

Catálogo de accesorios Náuticos



2025

El Navegante

www.repuestoselnavegante.com



Moeller Portable Fuel Tanks - EPA/CARB Compliant Ultra Tanks



- Seamless, thick-walled plastic is tougher than other brands.
- Two-way vented cap safety releases system pressure.
- Portable tanks are not intended for permanent installation.
- Features: Rotating fuel withdrawal, fuel reserve, sight gauge, cap tether, audible click on closure of cap and EPA-compliant cap.
- These tanks meets or exceeds EPA regulations for marine fuel system emissions.
- ABYC/NMMA/EPA/CARB Compliant.

Order No.	Mfg. No.	Gallon	Dimensions	List Price	
481981	(620003LP)	3	16.60" L x 8.50" W x 9.60" H	\$88.79	FO-5126000
482002	(620049LP)	6	21.50" L x 13.18" W x 10.10" H	\$98.59	FO-1096000
482015	(620048LP)	6	4 Pack of 6 Gallon Tanks	\$380.89	FO-2666200
482078	(630009LP)	9	23.06" L x 14.25" W x 11.57" H	\$131.99	FO-9329000
482115	(630012LP)	12	22.75" L x 14.00" W x 13.95" H	\$142.89	FO-2000100
482127	(630013LP)	12	24.51" L x 17.76" W x 10.82" H	\$142.89	FO-2000100

PALLET OF 6 GALLON TANKS - 30 FUEL TANKS PER PALLET

Order No.	Mfg. No. / Description	List Price	
7000996	(620048LP-PAL)	\$2,883.09	FO-6181020

Scepter Portable Marine Fuel Tanks



- Easy to transport.
- Compact design for convenient under-seat storage.
- Made of UV stabilized, rust and corrosion resistant HDPE for maximum durability.
- 2-Way vented cap. Combination fuel pick/sight gauge.
- EPA/CARB approved.

Order No.	Mfg. No.	Gallon	Dimensions	List Price	
3241202	(8576)	3.2	14.3" L x 10.4" W x 9.1" H	\$99.99	G1-9946000
3241204	(8667)	9	22.9" L x 14.3" W x 11.5" H	\$145.09	G1-1349000

LIMITED QUANTITIES

Moeller Ultra 6 All-In-One Fuel Tank Combo Package

- Includes: (1) 6 Gallon fuel tank with sight gauge, (1) universal fuel line assembly with fuel line to quick disconnect tank connector, (1) quick disconnect to fuel connector, (3) fuel line connectors (Johnson/Evinrude - Red, Mercury - White, Yamaha - Blue), (1) 1/4" NPT tank connector with sealant and (1) stainless steel hose clamp.
- Applications with 2-prong barb engine fitting: Mercury (1998 & up), Johnson/Evinrude (Most Models), Yamaha (Most Models and 1997 & older Mercury).
- EPA/CARB approved.

Marpac SecureStack Fuel Tank



- Carry two 6 gallon tanks to buy fuel.
- Two 1-1/2" wide grooves for secure tie down.
- Stackable design replaces standard 12 gallon.
- Meets USCG/ABYC/EPA Requirements.

Order No.	Description	List Price	
7-6700	SecureStack Fuel Tank	\$71.50	Z0-8894000

MAP PRICE

Moeller Topside Fuel Tanks



- Constructed with cross-linked polyethylene and UV stabilized resin.
- Each tank features a direct-sight gauge for convenient reading and the new EPA-cap.
- Specifically designed for use in Boston Whalers, Carolina Skiff and Key West bench style, center console, pontoon, deck and jon boat designs.

Order No.	Mfg. No.	Gallon	Dimensions	List Price	
806313	(031615)	14	43.00" L x 15.00" W x 8.71" H	\$517.09	FO-6916300
806325	(031818)	15	42.50" L x 14.75" W x 8.71" H	\$535.69	FO-8947300
806387	(031618)	18	28.00" L x 15.00" W x 14.74" H	\$538.09	FO-6667300
806440	(031624)	24	29.25" L x 19.00" W x 14.09" H	\$585.59	FO-1990400

Moeller Topside White Fuel Tanks



- Manufactured in high density polyethylene with UV-stabilized resin.
- Durable rotomold white topside tank.
- E10 Ethanol compliant.
- Exclusive PL3 pickup design with 360 degree swivel.
- Molded fill neck with side angle orientation for ease of access.
- CE Certified and both ABYC and NMMA compliant.

Order No.	Mfg. No.	Gallon	Dimensions	List Price	
806907	(031627)	18	29.50" L x 19.75" W x 15.25" H	\$427.59	FO-1399200
806570	(031626)	22	29.25" L x 19.00" W x 13.58" H	\$562.09	FO-6439300



SPECIAL HANDLING MAY APPLY



- Electronics
- Trolling Motors
- Instruments
- Electrical
- Lighting
- Anchor & Dock
- Safety
- Steering, Controls
- Pumps
- Fuel System
- Seating & Pedestals
- Trailer
- Tops & Covers
- Perform.
- Propellers
- Engine & Care
- Cleaning & Care
- Paint & Paint Acc.
- Fun & Flotation
- Topside Acc.
- Cockpit & Deck
- Hardware, Fasteners
- Camouflage
- Misc.
- Comm.

Moeller Permanent Fuel Tanks



- Utilizes rotationally molded, cross-linked polyethylene plastic, allowing for complex shape designs.
- Machined aluminum 3/8" withdraw fitting has 360° rotational capability for hook-up convenience.
- Ethanol and biodiesel-corrosion and pit-resistant.
- Complete with molded fill neck and withdrawal/vent fittings molded directly into the shell.
- ABYC-compliant fittings with seamless connections to rigid low-perm hoses.
- UV rating of 8. Temperature rating of -40° F to 176° F.
- Hold-down grooves molded directly into tank shells work great with 808925 (035710) Moeller's Permanent Fuel Tank Hold Down Kit.

- Electronics
- Trolling Motors
- Instruments
- Electrical
- Lighting
- Anchor & Dock
- Safety
- Steering, Controls
- Pumps
- Fuel System**
- Seating & Pedestals

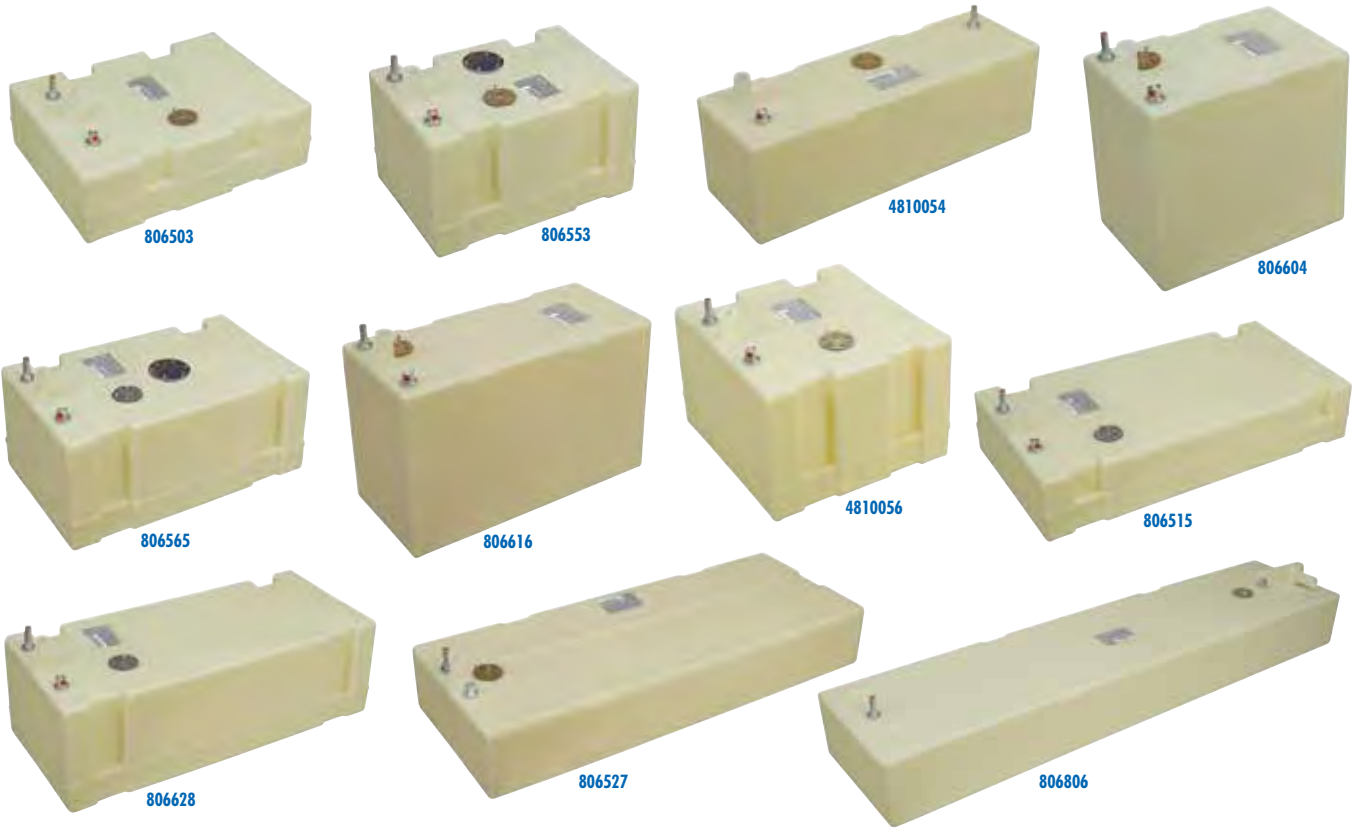

Order No.	Mfg. No.	Gallon	Dimensions	Diesel Return	No. Fuel Pickups	Bracket Tie Down	List Price	
806503	(032512)	12	24.50" L x 18.50" W x 9.75" H	No	1	808925 (035710)	\$451.39	F0-7951300
806553	(032612)	12	20.00" L x 14.00" W x 14.50" H	No	1	808925 (035710)	\$475.39	F0-7723300
4810054	(32513)	13	32.00" L x 10.19" W x 12.94" H	No	1		\$444.59	F0-1211300
806604	(032514)	14	18.00" L x 11.75" W x 19.00" H	No	1		\$452.59	F0-1861300
4810056	(32515)	15	17.75" L x 18.50" W x 15.25" H	No	1	808925 (035710)	\$452.79	F0-5961300
806515	(032518)	17	36.50" L x 18.25" W x 10.00" H	No	1	808925 (035710)	\$486.69	F0-8604300
806565	(032519)	19	26.00" L x 16.00" W x 14.50" H	No	1	808925 (035710)	\$462.69	F0-8832300
4810070	(32619)	19	18.50" L x 14.00" W x 20.75" H	No	1		\$453.59	F0-1571300
4810075	(32719)	19	47.00" L x 10.25" W x 12.94" H	No	1		\$482.49	F0-4773300
4810076	(32818)	20	58.00" L x 6.00" W x 17.50" H	No	1		\$537.99	F0-9567300
806616	(032520)	20	26.00" L x 11.75" W x 19.00" H	No	1		\$517.09	F0-6916300
806527	(032525)	25	47.00" L x 18.03" W x 10.25" H	No	1		\$509.09	F0-6365300
806577	(032527)	27	36.50" L x 16.00" W x 14.50" H	Yes	1	808925 (035710)	\$520.39	F0-7246300
806628	(032627)	27	36.00" L x 11.81" W x 19.03" H	No	1		\$496.69	F0-8674300
4810063	(32528)	27	49.00" L x 24.50" W x 11.90" H	No	1		\$639.49	F0-4674400
4810064	(32529)	29	43.00" L x 25.75" W x 13.15" H	No	1		\$617.99	F0-9523400
4810073	(032629)	29	23.00" L x 18.75" W x 19.67" H	No	1	808925 (035710)	\$513.99	F0-9795300
2563523	(32631)	30	32.00" L x 17.50" W x 15.31" H	No	1		\$485.29	F0-0793300
4810065	(32534)	32	59.88" L x 25.75" W x 11.06" H	No	1		\$660.99	F0-9626400
806806	(032535)	35	69.50" L x 16.00" W x 11.00" H	No	1		\$715.99	F0-9110500
806844	(032550)	50	45.00" L x 12.50" W x 24.75" H	No	1		\$691.39	F0-7938400
482052	(032552)	52	60.00" L x 24.00" W x 12.00" H	No	1		\$733.39	F0-7331500

WITH STARBOARD SIDE WITHDRAWAL

Order No.	Mfg. No.	Gallon	Dimensions	Diesel Return	No. Fuel Pickups	Bracket Tie Down	List Price	
4810071	(32624)	24	51.00" L x 8.75" W x 20.63" H	No	1		\$534.69	F0-8247300

SPECIAL HANDLING MAY APPLY



- Comm.

RDS Manufacturing Below Deck Aluminum Fuel Tanks

- Professionally designed and welded aluminum fuel tank.
- Heavy duty, .090 gauge aluminum alloy.
- Used by many boat manufacturers.
- Each tank is pressure tested.
- Can be used for either gasoline or diesel fuel.
- Side corners are radius bent, not welded.
- All tanks have 1/4" NPT pickup, 1-1/2" fill and 1/2" vent fittings.
- Add 3" to height for fittings.
- Includes electrical sending units and removable vent plugs.
- Mounting tab securing system.
- Built to meet US Coast Guard regulations.

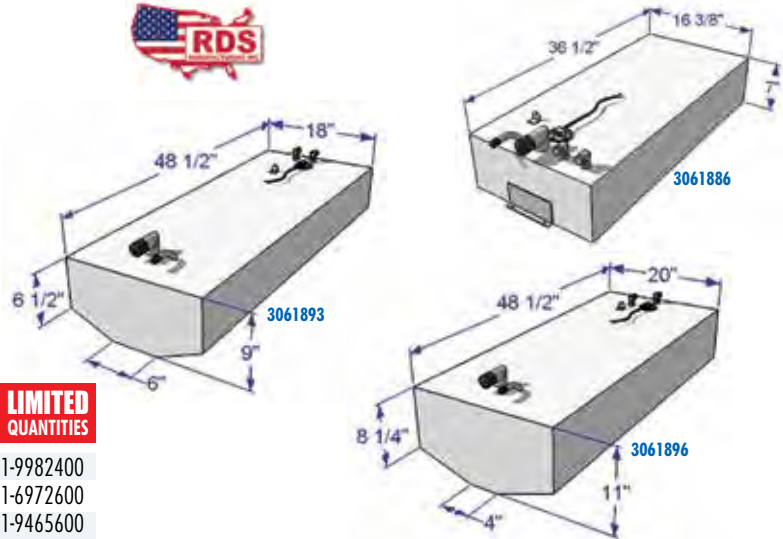

LIMITED QUANTITIES

Order No.	Mfg. No.	Gallon	Dimensions	List Price	
3061886	(59065)	18	36-1/2" L x 16-3/8" W x 7" H	\$659.99	G1-9982400
3061893	(59181)	30	48-1/2" L x 18" W x 9" H	\$966.09	G1-6972600
3061896	(59182)	40	48-1/2" L x 20" W x 11" H	\$1,009.99	G1-9465600

Moeller Permanent Fuel Tank Installation Kit



- Includes: Deck fill, (2) 1-1/8" and (4) 2-1/4" stainless steel hose clamps, chrome plated brass thru-hull vent, 12" of 1-1/2" fuel fill hose, 25" of 5/8" vent hose, 5/8" brass hose bar and (2) mounting strips.

Order No.	Mfg. No. / Description	List Price	
808455	(035723)	\$112.69	F0-8887000

Marpac Fuel Pick-Ups



- Rigid polyethylene fuel tube is formulated for today's fuels.
- E10 and E85 compatible.
- 1/4" NPT aluminum fitting. 3/8" ID pick up tube.

Order No.	Description	List Price	
7-0947	Length 12"	\$9.79	G0-6560000
7-0948	Length 24"	\$10.99	G0-6370000

Moeller Manual Vent Gas Cap (Tempo Style)



- For use internationally and in boats built before 2011.
- For use with: 620003, 620049, 630012 and 630013.

Order No.	Mfg. No. / Description	List Price	
482505	(621501-10-1)	\$25.29	F0-0771000

Moeller Universal Siphon Hose



- Self priming pump.
- Anti-static feature lets you transfer fuel without danger of sparks.
- Length 12", diameter 1/2".

Order No.	Mfg. No. / Description	List Price	
482008	(42907)	\$15.29	F0-0701000

Moeller Fuel Pick-Ups



- Aluminum fitting 3/8" NPT and 1/4" NPT for barb.
- 3/8" ID chemical resistant nylon tubing.
- OEM certified.

Order No.	Mfg. No. / Description	List Price	
482604	(033500-12) Length 12"	\$35.49	F0-4842000
482618	(033500-24) Length 24"	\$39.59	F0-1772000
482620	(033500-36) Length 36"	\$45.89	F0-2123000

Moeller EPA-approved Fuel Cap



- Direct factory replacement part for your portable fuel tank.
- Fits both pre and post 2011 Moelle and Tempo Style Portable Fuel Tanks.
- Auto-self venting pressure feature vents tank above 5 PSI when center pop-up vent is in the open position.

Order No.	Mfg. No. / Description	List Price	
482606	(305994-10)	\$38.89	F0-2272000

Scepter Marine Tank Replacement Cap



- Compatible with Scepter Portable Marine Tanks.

Order No.	Mfg. No. / Description	List Price	
3241220	(8935)	\$16.99	G1-4011000

LIMITED QUANTITIES

- Electronics
- Trolling Motors
- Instruments
- Electrical
- Lighting
- Anchor & Dock
- Safety
- Steering, Controls
- Pumps
- Fuel System
- Seating & Pedestals
- Trailer
- Tops & Covers
- Perform.
- Propellers
- Engine & Care
- Cleaning & Care
- Paint & Paint Acc.
- Fun & Flotation
- Topside Acc.
- Cockpit & Deck
- Hardware, Fasteners
- Camouflage
- Misc.
- Comm.

Moeller Gauge Assemblies for Portable Fuel Tanks



Order No.	Mfg. No.	For Use With:	List Price
482510	(621001-10)	481981 (620003LP), 482002 (620049LP), 620003, 620040LP, 620049, 630014LP	\$22.99 F0-9061000
482480	(621006-10)	482115 (630012LP)	\$23.89 F0-2761000
482492	(621010-10)	482078 (630009LP)	\$23.59 F0-1561000

Moeller Withdrawal Assemblies



- Includes O-ring to properly seal connection with tank.
- Features 1/4" NPT female port for fuel line connections.

Order No.	Mfg. No.	For Use With:	List Price
482515	(621002-10)	481981 (620003LP), 482002 (620049LP), 620003, 620049	\$20.69 F0-8441000
482555	(621011-10)	482078 (630009LP), 630009	\$27.09 F0-6981000
482567	(621007-10)	482115 (630012LP), 630012	\$27.09 F0-6981000
482579	(621009-10)	482127 (630013LP), 630013	\$27.09 F0-6981000

Moeller Permanent Fuel Tank Hold Down Kit



- Aluminum.
- For use with permanent tanks.
- Does not include screws.
- Sold 4 brackets per kit.

Order No.	Mfg. No. / Description	List Price
808925	(035710)	\$31.69 F0-8122000

Marpac Universal Tie Down



- Easily secure fuel tanks.
- Includes: (2) Floor mount loops and (4) stainless steel screws.
- Length 54", width 1-1/2".
- Sold each.

Order No.	Description	List Price
7-51026	Tie Down	\$5.69 G0-1830000

T-H Marine Fuel Tank Hold Down Kit



- Superior strength poly straps with quick release buckle.
- Comes complete with (2) 62" poly straps equipped with quick release buckles and (4) footman loops and mounting hardware.

Order No.	Mfg. No. / Description	List Price
640253	(FCH-1-DP)	\$25.69 F0-8971000

Moeller Jerry Cans



- Innovation in "Away-from-the-pump" fuel transport technology.
- EPA Approved spill proof CARB fueling systems that are ecologically friendly.

Order No.	Mfg. No. / Description	List Price
481951	(084059) CARB Kerosene Can (Blue) 5 Gallon	\$36.39 F0-7452000
481952	(086053) CARB Gas Can (Red) 5 Gallon	\$22.29 F0-0651000

FIRE MITIGATION DEVICE (FMD) COMPLIANT

- Smart fill spout helps prevent spills.
- Reduces evaporated emissions.

Order No.	Mfg. No. / Description	List Price
484939	(085059) CARB Kerosene Can (Blue) 5 Gallon	\$33.79 F0-5632000
481919	(084053) CARB Gas Can (Red) 5 Gallon	\$34.79 F0-5342000
481955	(084023) CARB Gas Can (Red) 2 Gallon	\$28.99 F0-9202000

Scepter Smart Control Gasoline Can with Rear Handle



- Flame mitigation device.
- Easy to pour.
- Fast fills without spills.
- Controllable flow.

Order No.	Mfg. No. / Description	List Price
3241278	(FSCG571) 5 Gallon	\$36.99 G1-4042000

LIMITED QUANTITIES

Marpac Universal Electric Fuel Sender



- Calibrated for 33 to 240 ohms - an industry standard.
- 100% pre-inspected to ensure full range of calibrated reading from empty to full.
- For use with gasoline or diesel (with separate return line) applications.
- Not for use in water.
- Complete kit includes gasket and screws.
- Fits tank depth: 6" to 24".
- Made in USA.

Order No.	Description	List Price
7-6961	Universal Electric Fuel Sender	\$36.79 G0-5642000

Marpac Universal Electric Fuel Senders

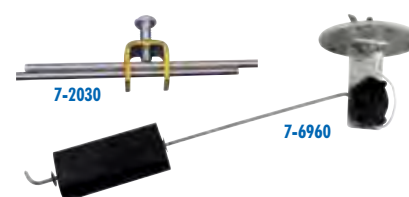

- Calibrated for 33 to 240 ohms - an industry standard.
- 100% pre-inspected to ensure full range of calibrated reading from empty to full.
- For use with gasoline or diesel (with separate return line) applications.
- Not for use in water.
- Complete kit includes gasket and screws.
- Made in USA.

Order No.	Description	List Price
7-2030	Fits Tank Depth: 4" to 27"	\$34.69 G0-4232000
7-6960	Fits Tank Depth: 6" to 12"	\$34.09 G0-4822000

- Electronics
- Trolling Motors
- Instruments
- Electrical
- Lighting
- Anchor & Dock
- Safety
- Steering, Controls
- Pumps
- Fuel System
- Seating & Pedestals
- Trailering
- Tops & Covers
- Perform.
- Propellers
- Engine & Care
- Cleaning & Care
- Paint & Paint Acc.
- Fun & Flotation
- Topside Acc.
- Cockpit & Deck
- Hardware, Fasteners
- Camouflage
- Misc.
- Comm.

Moeller Swingarm Mechanical Sending Units



- With a direct site gauge or with the conversion capsule gathers fuel level information with the float.
- While accurate, the gauge will fluctuates as the fuel in the tank "slosh" around the tank when boating because of the moving parts - the float.
- Calibrated to 33 to 240 Ohms.



Order No.	Mfg. No. / Description	List Price	
808569	(035750-10) Fits Tank Depth: 7-1/2"	\$94.79	F0-5366000
808571	(035751-10) Fits Tank Depth: 8"	\$95.79	F0-5076000
808595	(035752-10) Fits Tank Depth: 10"	\$97.89	F0-2586000
808608	(035753-10) Fits Tank Depth: 11-3/4"	\$98.89	F0-2296000
808610	(035754-10) Fits Tank Depth: 12"	\$99.99	F0-9996000
808622	(035755-10) Fits Tank Depth: 14"	\$101.99	F0-9317000
808646	(035756-10) Fits Tank Depth: 16-1/4"	\$103.09	F0-6127000
808658	(035757-10) Fits Tank Depth: 17-3/4"	\$104.09	F0-6827000
808672	(035758-10) Fits Tank Depth: 22"	\$106.19	F0-3347000

Moeller Universal Gas/Diesel Sending Unit



- Designed for all types of marine vessels, the sender top-mounts in aluminum, plastic or stainless steel fuel tanks.
- The all-stainless steel construction resists corrosion and is unaffected by E-10 fuel.
- 1/4" NPT female thread with 3/8" barb. 1/4" ground spade terminal
- Pre-bent 90° float arm.
- Meets or exceeds NMMA and ABYC specifications.



Order No.	Mfg. No. / Description	List Price	
808850	(035724-10)	\$60.19	F0-3124000

Moeller Reed Switch Sending Units



- Reed switch senders dramatically reduce "slosh fluctuations".
- Designed for all types of marine vessels, the sender top-mounts in aluminum, plastic or stainless steel fuel tanks.
- Suitable for gasoline, ethanol, diesel, bio-diesel and non-potable water.
- Black wire is ground.



Order No.	Mfg. No. / Description	List Price	
808800	(035773-10) Fits Tank Depth: 6"	\$90.19	F0-3136000
808812	(035774-10) Fits Tank Depth: 7"	\$91.29	F0-0936000
808824	(035769-10) Fits Tank Depth: 8"	\$92.39	F0-7646000
808723	(035761-10) Fits Tank Depth: 9"	\$93.39	F0-7356000
808735	(035762-10) Fits Tank Depth: 11"	\$95.49	F0-4866000
808747	(035764-10) Fits Tank Depth: 13"	\$97.69	F0-8386000
808759	(035765-10) Fits Tank Depth: 15"	\$100.89	F0-2607000
4810038	(035767-10) Fits Tank Depth: 18-1/2"	\$133.79	F0-5639000
808773	(035768-10) Fits Tank Depth: 21"	\$150.69	F0-8450100
808785	(035770-10) Fits Tank Depth: 23"	\$163.49	F0-4441100

Moeller Replacement Direct Site Gauge



- Diameter 1-5/8".



Order No.	Mfg. No. / Description	List Price	
808709	(035759-10)	\$57.19	F0-3004000

Moeller Swingarm Electrical Sending Units



- Swingarm Electric Sending Units gather fuel level information the same way as the mechanical sending units.
- It does, however, connect to a dash mounted gauge without a conversion capsule.
- Calibrated to 33 to 240 Ohms.
- They are also a DIY product, letting the consumer measure their tank depth and make the swingarm the correct length.
- Internal components will not rust or corrode.
- Float rotates easily in 90 degree increments for tanks wall and baffle clearance.

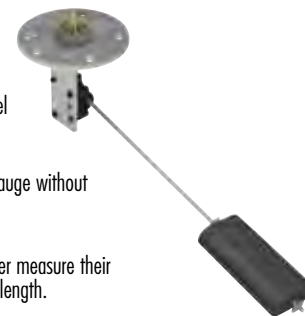

Order No.	Mfg. No. / Description	Fits Tank Depth	List Price	
808675	(035722-10)	6" - 12"	\$39.29	F0-0572000
808680	(035729-10)	12" - 24"	\$42.49	F0-4792000
808685	(035725-10)	4" - 28"	\$46.29	F0-0423000
808696	(035726-10) Includes Fuel Gauge	4" - 28"	\$80.69	F0-8465000

Moeller Reed Array Sending Unit



- Features protection from corrosion (internal and external to the fuel tank).
- Standard with a SAE 5-hole mounting bolt pattern.
- Construction of head - engineering-grade thermo-polymer.
- Suitable for gas, ethanol, diesel, bio-diesel and non-potable water use.
- Temperature range -40° F to 176° F, -40° C to 85° C.
- Fits tank depth: 6" - 24".
- Meets requirements of ISO 10088, ABYC H-24, 33CFR 183.590 and ISO 8846 standards.



Order No.	Mfg. No. / Description	List Price	
808830	(035791-10)	\$61.59	F0-1134000

Moeller Conversion Capsule



- Converts fuel level reading from standard direct site gauge to electric dash mounted gauge.
- 33 to 240 Ohms.



Order No.	Mfg. No. / Description	List Price	
808711	(035760-10)	\$114.49	F0-4108000

Moeller Universal 5 Hole Gasket



- Designed for top mounting in aluminum, plastic or stainless steel fuel tank on all types of marine vessels
- Includes: 10/24 and 10/32 replacement screws and assorted washers.



Order No.	Mfg. No. / Description	List Price	
808494	(035728-10)	\$14.59	F0-1201000

Marpac Universal Fuel Sender Gasket



- 5-hole design fits most electric and mechanical sending units.
- Self-sealing screws included.



Order No.	Description	List Price	
7-6959	Universal Fuel Sender Gasket	\$9.39	G0-9260000

- Electronics
- Trolling Motors
- Instruments
- Electrical
- Lighting
- Anchor & Dock
- Safety
- Steering, Controls
- Pumps
- Fuel System
- Seating & Pedestals
- Trailering
- Tops & Covers
- Perform.
- Propellers
- Engine & Care
- Cleaning & Care
- Paint & Paint Acc.
- Fun & Flotation
- Topside Acc.
- Cockpit & Deck
- Hardware, Fasteners
- Camouflage
- Misc.
- Comm.

Wema USA Diesel, Fuel or Water Level Sensor



NEW MODELS

- Rated power: 125mW.
- Rated current for alarm switch: 500mA.
- Wire: PVC material.
- Output signal: Resistance control signal.
- Stock is American standard 240 - 33 Ohm.
- Resolution range: 10-40mm.
- Operating temperature: -40° F- +185° F (-40° C- +85° C).
- Materials: The main body is made of SUS316, the float is made of NBR.
- Mounting: Standard SAE 5 hole pattern.
- Protection rank: IP67.

Dometic Fuel Gauge Sender



- Stainless steel, aluminum and brass construction.
- Injection-molded blade terminals stop leaks.
- Stainless steel float arm.
- Closed-cell fuel resistant float.
- 33-240 Ohm's, an industry standard.
- Adjustable for 4" to 24" tank depth.

Order No. Mfg. No. / Description List Price
815297 (90424P) **\$51.15** Z0-1853000

Moeller Dash Mounted Electric Fuel Gauge



- Black dial with bold white graphics for accurate readings day or night.
- For top mounting in aluminum, plastic or stainless steel fuel tank on all types of marine vessels.
- 33 to 240 Ohm.
- Diameter 2".
- 12 volt.

Order No. Mfg. No. / Description List Price
808482 (035727-10-1) **\$41.69** F0-8192000

Marpac Elite Domed 2" Fuel Gauge



- Made in USA.
- CE Certified.
- Perimeter lighted.
- Stylish graphics.
- Contoured pointers.
- Domed glass lens with stainless bezel.
- Fully sealed with Fog-resistant lens, built to military specifications.
- Fit standard 2-1/16" gauge mounting holes.
- OEM replacements are also available.

Order No. Description List Price
7-1986 Fuel Gauge **\$38.39** F0-7862000

Marpac Elite Domed 2" Fuel Gauge



- Made in USA.
- CE Certified.
- Perimeter lighted.
- Stylish graphics.
- Contoured pointers.
- Domed glass lens.
- Fully sealed with Fog-resistant lens, built to military specifications.
- Fit standard 2-1/16" gauge mounting holes.
- OEM replacements are also available.

Order No. Description List Price
7-2025 Fuel Gauge **\$38.39** F0-7862000

Marpac Performance Domed 2" Fuel Gauge



- Made in USA.
- CE Certified.
- Perimeter lighted.
- Stylish graphics.
- Contoured pointers.
- Domed glass lens.
- Fully sealed with Fog-resistant lens, built to military specifications.
- Fit standard 2-1/16" gauge mounting holes.
- OEM replacements are also available.

Order No. Description List Price
7-2065 Fuel Gauge **\$35.29** F0-0742000

Sierra Lido 2" Fuel Gauge



- Stylish stainless steel bezel design, black on white graphics, accurate and reliable.
- Crisp white dials and fire-orange pointer tips.
- Scratch-resistant domed glass lenses.

Order No. Mfg. No. / Description List Price
818825 (65496P) **\$39.62** Z0-4772000

Sierra Sahara 2" Fuel Gauge



- Crisp tan dials and fire-orange pointer tip.
- Combined red through-dial and white perimeter lighting provide great readability at night.
- Scratch-resistant domed glass lenses.
- Domed glass sheds water and resists scratching.
- Enhanced illumination: through-dial and perimeter lighting for excellent readability at night.

Order No. Mfg. No. / Description List Price
8020260 (59707P) **\$39.62** Z0-4772000

Sierra Black Sterling 2" Fuel Gauge



- Crisp black dials which highlight the stainless accents and fire-orange pointer tips.
- Scratch-resistant domed glass lenses.

Order No. Mfg. No. / Description List Price
8020303 (67021P) **\$39.62** Z0-4772000

Order No.	Length	List Price	Order No.	Length	List Price
377190	6"	\$39.99	377275	19"	\$55.99
377195	7"	\$39.99	377225	20"	\$60.19
377200	8"	\$42.19	377280	21"	\$57.99
377240	9"	\$41.99	377285	22"	\$59.99
377205	10"	\$43.69	377290	23"	\$61.99
377245	11"	\$43.99	377230	24"	\$68.09
377210	12"	\$45.99	377295	25"	\$65.99
377250	13"	\$45.99	377300	26"	\$67.99
377255	14"	\$47.99	377305	27"	\$69.99
377260	15"	\$49.99	377235	28"	\$75.99
377220	16"	\$53.09	377310	29"	\$73.99
377265	17"	\$51.99	377315	30"	\$73.99
377270	18"	\$53.99			

- Electronics
- Trolling Motors
- Instruments
- Electrical
- Lighting
- Anchor & Dock
- Safety
- Steering, Controls
- Pumps
- Fuel System
- Seating & Pedestals
- Trailering
- Tops & Covers
- Perform.
- Propellers
- Engine & Care
- Cleaning & Care
- Paint & Paint Acc.
- Fun & Flotation
- Topside Acc.
- Cockpit & Deck
- Hardware, Fasteners
- Camouflage
- Misc.
- Comm.

Faria Chesapeake Black Stainless Steel 2" Fuel Gauge



- Perimeter-lighted black dial with stylish blue and white graphics, polished stainless steel bezel, contoured white pointer and domed glass lens.

Order No. Mfg. No. / Description
3511385 (13701)

List Price
\$57.99 F0-9504000

Faria Chesapeake White Stainless Steel 2" Fuel Gauge



- Perimeter-lighted white dial with stylish blue and black graphics, polished stainless steel bezel, contoured black pointer and domed glass lens.

Order No. Mfg. No. / Description
3511485 (13801)

List Price
\$58.69 F0-8014000

Faria Coral 2" Fuel Gauge



- Perimeter-lighted black dial with stylish white and blue graphics, black aluminum bezel with burnished leading edge, contoured white pointer and flat glass lens.

Order No. Mfg. No. / Description
3511200 (13001)

List Price
\$46.89 F0-2823000

Faria Dress White 2" Fuel Gauge



- Perimeter-lighted white dial with bold black graphics, white aluminum bezel, contoured black pointer and flat glass lens.

Order No. Mfg. No. / Description
3511285 (13101)

List Price
\$46.39 F0-7423000

Faria Euro 2" Fuel Gauge



- Perimeter-lighted black dial with bold white graphics, black aluminum bezel, contoured white pointer and flat glass lens.

Order No. Mfg. No. / Description
3511000 (12801)

List Price
\$43.69 F0-8503000

Faria Euro White 2" Fuel Gauge



- Perimeter-lighted white dial with bold black graphics, black aluminum bezel, contoured black pointer and flat glass lens.

Order No. Mfg. No. / Description
3511105 (12901)

List Price
\$44.29 F0-0013000

Faria Kronos 2" Fuel Gauge



- Polished stainless steel bezel, flat lens, perimeter lighted spun aluminum dial with gold and black graphics.
- Gold increments and logo on dial are embossed.
- All instruments include two piece Newport Pointer with black hub.

Order No. Mfg. No. / Description
351065 (19001)

List Price
\$61.99 F0-9334000

Faria Professional Red 2" Fuel Gauge



- Perimeter-lighted black dial with stylish red and white graphics, black aluminum bezel, tear-drop white pointer and flat glass lens.

Order No. Mfg. No. / Description
3511655 (14601)

List Price
\$55.49 F0-4883000

LIMITED QUANTITIES

VDO ViewLine 2" Fuel Gauges



- Fully sealed dual lens, lifetime LED lighting and warning indicators assure that Viewline can easily withstand even open cab environments.
- IP67 water resistance.
- Choose between two dial face colors of Ivory or Onyx.
- Next choose a rounded bezel profile - available in white, black or chrome finish.

Order No. Mfg. No. / Description
155080 (A2C59514190) Ivory Series - White Face

List Price
\$51.29 Z0-4724000

LIMITED QUANTITIES



- Electronics
- Trolling Motors
- Instruments
- Electrical
- Lighting
- Anchor & Dock
- Safety
- Steering, Controls
- Pumps
- Fuel System
- Seating & Pedestals
- Trailering
- Tops & Covers
- Perform.
- Propellers
- Engine & Care
- Cleaning & Care
- Paint & Paint Acc.
- Fun & Flotation
- Topside Acc.
- Cockpit & Deck
- Hardware, Fasteners
- Camouflage
- Misc.
- Comm.

OEM Fuel Line Assembly Cross Reference Chart

Manufacturer	Style	Replaces OEM No	Marpac	Marpac Economy	BRP	Sierra	Attwood
Chrysler/Force	Length 8'					188011EP1	
Johnson/Evinrude	Clip Style	398549, 176667, 174513	7-6902		E5008609	188009EP1	
Johnson/Evinrude	Blank on Tank Side	174509			E5008607	188014EP1	
Mercury	Clip Style	32-827927A	7-6906			188016EP1	
Mercury	Bayonet Style, Cast Alum.	32-80188A 2				188010EP1	
Mercury	Hose Barb, Tank Side	32-858104Q08, 32-858104K08				188024EP1	
Mercury	Hose Barb, Both Ends	32-858114Q08, 32-858114K08				188012EP1	
Yamaha	Clip Style	6Y2-24306-05-00	7-6908			188017EP1	
Universal	3/8"		7-6909	7-6809	E5008585	188015EP1	333752
Universal	5/16"			7-6810		188013EP1	
Universal	5/16", Length 12'					188032EP1	

- Electronics
- Trolling Motors
- Instruments
- Electrical
- Lighting
- Anchor & Dock
- Safety
- Steering, Controls
- Pumps
- Fuel System
- Seating & Pedestals
- Trailing
- Tops & Covers
- Perform.
- Propellers
- Engine & Care
- Cleaning & Care
- Paint & Paint Acc.
- Fun & Flotation
- Topside Acc.
- Cockpit & Deck
- Hardware, Fasteners
- Camouflage
- Misc.
- Comm.

Marpac Maximum Flow Fuel Line Assemblies



- Rapid prime with dual big bore check valves.
- Stainless steel clamps.
- Bullet valves for greater longevity give a better prime every time.
- Reinforced hose for kink resistant performance.
- Specifically designed for use with ethanol enriched fuels.
- 3/8" ID.
- Meets EPA low permeation mandates and the stringent requirements of SAE J1527 B1-15.
- CARB compliant per EO-G-11-098.
- E10 and E85 compatible.

Order No.	Description	Replaces	List Price	
7-6902	J/E	OEM No. 398549	\$44.99	GO-4103000
7-6906	Mercury	OEM No. 32-827927A	\$45.29	GO-4303000
7-6908	Yamaha	OEM No. 6Y2-24306-05-00	\$45.69	GO-1603000
7-6909	Universal	(Connectors Not Included)	\$40.39	GO-6072000

Attwood Fuel Line Kit



- Multi-layer low-permeation primer bulb.
- Low-permeation fuel line.
- Length 6'.
- Diameter 3/8".

NEW MODELS

Order No.	Mfg. No.	Includes Fittings	List Price	
1149311	(93806UUS7)	Universal 8838TM6, 8838HF6	\$59.49	FO-4614000
333656	(93806EUS7)	J/E 8838TM6, 8838HF6, 8889LP6	\$58.89	FO-2214000
1149309	(93806MUS7)	Mercury 8838TM6, 8838HF6, 8896LP6	\$63.29	FO-0344000
1149313	(93806YUS7)	Yamaha 8838TM6, 8838HF6, 8896LP6	\$58.89	FO-2214000
M122-9321	(93806YUS7)	Force	\$58.89	FO-2214000

INCLUDES FUEL DEMAND VALVE

Order No.	Mfg. No.	Includes Fittings	List Price	
333752	(93806UFDV7)	Universal	\$76.79	FO-4075000
333740	(93806UUSD7)	Universal 8838TM6, 8838HF6	\$88.69	FO-8026000
333764	(93806MUSD7)	Mercury 8838TM6, 8838HF6, 8896LP6	\$99.79	FO-5896000

Marpac Economy Fuel Line Assemblies

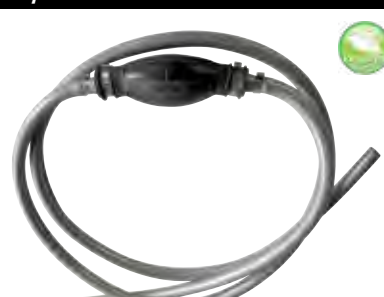

- Durable, ethanol resistant double walled hose.
- Universal.
- Stainless steel clamps.
- E10 and E85 compatible.
- EPA Certified low permeation and CARB compliant.

• **Note:** To keep from tearing the inner liner of the hose, it's recommended to coat the fuel fitting barb with a soap/water solution to make installation easier and to keep from tearing the liner.

NEW MODEL

Order No.	Description	List Price	
7-6810	5/16" ID x 6'	\$33.59	GO-1522000
7-6809	3/8" ID x 6'	\$36.49	GO-5442000
7-6811	3/8" ID x 9-1/2'	\$39.95	GO-7762000

Sierra Silverado 4000 Complete Fuel Line Assemblies



- Premium rubber fuel line - polyester braid.
- Weather resistant CPE cover.
- Flexible THV barrier layer.

LENGTH 8'

Order No.	Mfg. No. / Description	List Price	
188011EP1	(18-8011EP-2) Chrysler/Force	\$79.19	ZO-1674000
188009EP1	(18-8009EP-2) J/E, Clip Style	\$64.99	ZO-5164000
188014EP1	(18-8014EP-2) J/E, Clip Style Engine End, No Fitting Tank End	\$70.99	ZO-4824000
188010EP1	(18-8010EP-2) Mer/Mar, Bayonet Fittings	\$86.89	ZO-3125000
188012EP1	(18-8012EP-2) Mer/Mar, Threaded Barbs	\$66.99	ZO-9993000
188016EP1	(18-8016EP-2) Mer/Mar, Clip Style	\$62.99	ZO-5154000
188024EP1	(18-8024EP-2) Mer/Mar, Threaded Barb Tank End, Clip Style Engine End	\$66.99	ZO-9993000
188025EP1	(18-8025EP-2) Mer/Mar, Bayonet Fitting Tank End, Clip Style Engine End	\$78.49	ZO-9174000
188017EP1	(18-8017EP-2) Yam, Fits: F75-F250 & 115-300 HP	\$64.99	ZO-5164000
188013EP1	(18-8013EP-2) Universal, 5/16"	\$56.79	ZO-9504000
188015EP1	(18-8015EP-2) Universal, 3/8"	\$73.69	ZO-6344000

LENGTH 12'

Order No.	Mfg. No. / Description	List Price	
188032EP1	(18-8032EP-2) Universal, 5/16"	\$64.99	ZO-9564000

OMC® Systematched™ Johnson/Evinrude Fuel Line Assemblies



- Meets USCG B1-15 spec.

Order No.	Mfg. No. / Description	Connectors:	List Price	
E5008609	(766489) 5/16" ID x 8'	Motor & Tank End	\$75.59	FO-1925000
E5008607	(766490) 5/16" ID x 8'	Motor End	\$64.69	FO-8254000
E5008585	(766491) 3/8" ID x 10'	No Connectors	\$73.89	FO-2715000
E5008589	(766494) 3/8" ID x 10'	Motor & Tank End	\$79.39	FO-7555000

Marpac Primer Bulbs



- Rapid prime with dual big bore check valves.
- Better prime with bullet valves.
- Stainless steel clamps.
- E10 and E85 compatible.
- For use with gasoline or diesel fuels. Specifically designed for use with ethanol enriched fuel.
- Meets EPA low permeation mandates and the stringent requirements of SAE J1527 B1-15 and ISO 8469.

LIMITED QUANTITIES

Order No.	For Use with	List Price	
7-6730	1/4" Fuel Line	\$21.09	GO-3141000
7-6732	5/16" Fuel Line	\$21.09	GO-3141000

Sierra Primer Bulbs



- Meets current EPA Regulations in effect 1/1/2011 of 15 g/m2/24 hrs.
- Both EPA/CARB Certified.
- Utilizes Fluoroelastomer (FKM) material for traditional look and operation.

Order No.	Mfg. No. / Description	List Price	
188002EP1	(18-8002EP-1) 1/4" Each	\$37.79	Z0-7522000
188004EP1	(18-8004EP-1) 5/16" Each	\$34.79	Z0-2802000
3350238	(18-8004-10EP-1) 5/16" Pack of 10	\$297.86	Z0-0580200
188005EP1	(18-8005EP-1) 3/8" Each	\$34.79	Z0-2802000
3350239	(18-8005-10EP-1) 3/8" Pack of 10	\$297.86	Z0-0580200

OMC® Systematched™ Primer Bulbs



- Johnson/Evinrude - All HP, all years.

Order No.	Mfg. No. / Description	List Price	
E5008605	(766492) 5/16" Replaces: 174511	\$33.19	FO-3232000
E5008586	(5008586) 3/8" Replaces: 174512	\$34.39	FO-7042000

Perko Fuel Demand Valve - Complete Assembly

- A diaphragm operated valve opening at low vacuum regardless of tank pressure.
- Aluminum housing and barbs. Viton seals and santoprene cover.
- Pressure release button.
- Anti-siphon protection - For line drops of 12" maximum.
- Handles high tank pressure - Seals to pressures in excess of 5 psi.
- Opens at low vacuum.
- Maximum flow rate: Up to 88 gal/hr.
- Length 3-1/4", projective above tank: 1-1/4".
- Hose connections barb/pickup: 3/8" and 3/8".



Moeller Fuel Line Assembly



- Low permeation certified.
- Gasoline and solvent-resistant.
- Stainless steel clamps.
- Dual internal check valves.

LIMITED QUANTITIES

Order No.	Mfg. No. / Description	List Price	
807362	(034391-10LPA) Johnson/Evinrude	\$52.39	FO-7663000

Marpac Primer Bulbs



- Long life and dependable.
- EPA Certified low permeation and CARB compliant.
- Ethanol resistant, E10 compatible.
- Increased fuel flow rate maximizes engine performance.
- Built in check valve prevents back flow.
- Black.

Order No.	Description	List Price	
7-6722	5/16" Fuel Line	\$16.39	GO-8901000
7-6718	3/8" Fuel Line	\$16.39	GO-8901000

Attwood Primer Bulbs



- Exclusive three-layer construction provides the best spring-back during priming and excellent resistance to collapse during high-flow engine operation.
- Excellent priming in extreme cold and hot environments.
- High performance check valve O-rings.
- EPA and CARB certified.

Order No.	Mfg. No. / Description	List Price	
333615	(93014LP7) 1/4" ID Hose	\$26.29	FO-0481000
333598	(93516LP7) 5/16" ID Hose	\$25.79	FO-5081000
333620	(93038LP7) 3/8" ID Hose	\$25.79	FO-5081000

Scepter Primer Bulbs



- Dual internal check valves.
- Compatible with ethanol fuels.
- High flow capacity for quick and efficient priming.
- EPA/CARB.

LIMITED QUANTITIES

Order No.	Mfg. No. / Description	List Price	
3241248	(10541) 3/8"	\$37.09	G1-1142000
3241249	(10542) 5/16"	\$37.09	G1-1142000



Order No.	Mfg. No. / Description	Tank Connection	List Price	
537805	(0463 F38 038) Flanged Version	SAE 5 Bolt	\$103.09	FO-6127000
537817	(0463 T38 038) Threaded Version	1" NPTF	\$103.09	FO-6127000

- Electronics
- Trolling Motors
- Instruments
- Electrical
- Lighting
- Anchor & Dock
- Safety
- Steering, Controls
- Pumps
- Fuel System
- Seating & Pedestals
- Trailer
- Tops & Covers
- Perform.
- Propellers
- Engine & Care
- Cleaning & Care
- Paint & Paint Acc.
- Fun & Flotation
- Topside Acc.
- Cockpit & Deck
- Hardware, Fasteners
- Camouflage
- Misc.
- Comm.

Attwood In-Line Fuel Demand Valve



- Made of high-strength composite material.
- Hose size: 5/16" - 3/8".
- Installs between the fuel tank and the primer bulb.
- Built-in manual override.
- Ensures that fuel is supplied to the engine only when demanded during start up or engine operation.
- Prevents engine flooding and fuel spillage due to pressurized fuel.
- Compatible with Ethanol blended fuels and all OEM brand engines.
- Operating input pressure: 138 kPa (20 psi), protected for 276 kPa (40 psi) pressure spike.

Order No.	Mfg. No. / Description	List Price	
333685	(9300FDV7)	\$41.09	F0-6782000

Attwood Integrated Fuel Demand Valve



- The integrated fuel demand valve, used in conjunction with integrated fuel systems eliminates pressurized fuel from reaching fuel distribution lines and your engines and ensures that fuel is provided to the engine on demand rather than as a result of pressure in the tank.
- Built-in manual override.
- Compatible with Ethanol blended fuels.
- Operating input pressure: 138 kPa (20 psi), protected for 276 kPa (40 psi) pressure spike.

Order No.	Mfg. No. / Description	List Price	
333688	(991FDV00-1)	\$81.49	F0-4075000

Attwood Universal Sprayless Connector



- A safe way to eliminate the spraying of fuel when connecting and disconnecting pressurized fuel hoses during fueling or maintenance.
- High strength body engineered to withstand the harsh marine environment.
- Male and female connectors include check valves that automatically close upon disconnecting.
- Male tank fitting has pre-applied fuel-grade thread sealant to prevent fuel leaks and fits all standard 1/4" NPT fittings.
- Compatible with Ethanol blended fuels and all OEM brand engines.

Order No.	Mfg. No. / Description	List Price	
333680	(8838US6) Male and Female w/Thread Sealant	\$23.29	F0-0361000
333702	(8838HF6) Hose Female, 5/16" - 3/8"	\$10.79	F0-5570000
333714	(8838TM6) Tank Male, 1/4" NPT w/Thread Sealant	\$11.09	F0-6770000
333550	(8838HM6) Hose Male, 5/16" - 3/8"	\$15.19	F0-3601000

Trident Ocean-Flex Hose - Type A1

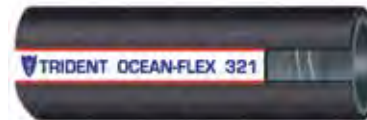

- Can be used for a multitude of applications for both commercial and recreational vessels including: Fuel fill, feed, and vent (diesel & gasoline - Type A1), lube oil, wet exhaust, water (vital and non-vital), bilge, coolant, drains, and sanitation applications.
- Provides excellent resistance to fuel, fire, heat, cold, ozone and aging, as well as bend-ability and adheres to more standards than any other marine hose.
- Boasts compliance with the following standards: USCG Inspected Vessels (Title 46 CFR Sub-Chap. T), SAE J1942 (Code F, VW, NWW), USCG Type A1, SAE J1527 A1 R2, SAE J2006 R2, SAE J20R2 B, SAE J20R4 B, SAE J20R5 B, SAE J30R5, ABYC H-22, H-24, H-33 P-1, P-4, ISO 7840 A1, ISO 8469 B1, ISO 13363 2B and CE.

Order No.	Mfg. No. / Description	List Price	
605126	(321-0586) 5/8" I.D. Length 50'	\$904.69	GO-4160600
605131	(321-0346) 3/4" I.D. Length 50'	\$934.19	GO-1952600
605136	(321-1006) 1" I.D. Length 50'	\$983.19	GO-4785600
605141	(321-1126) 1-1/2" I.D. Length 50'	\$1,172.59	GO-4658700

MPI Products Series 360 Perm-Guard USCG Type A1-15/CARB A1-10



- For use with fuel feed, vent, return and transfer within enclosed engine compartments.
- Hose can be used for all marine fuels including gasoline, ethanol (up to 85%), diesel, bio-diesel and alcohol-enhanced (CE10) fuels.
- Braided reinforcement provides excellent flexibility and bend radius.
- Temperature range is -20° F to 180° F (29° C to 82° C).
- Meets or exceeds all requirements to ISO 7840 Type A1, SAE J1527, CARB A1-10 (EO#RM-17-018), EPA (EPA Cert.#JVTIPLINE412-001) and USCG Type A1-15 compliant, ABYC H24 and H33, NMMA Type Accepted and CE Certified requirements.

Order No.	Mfg. No. / Description	List Price	
771267	(360-0146) 1/4" I.D. .627" O.D. 50'	\$193.59	F0-1553100
771250	(360-0566) 5/16" I.D. .658" O.D. 50'	\$195.49	F0-4863100
771252	(360-0386) 3/8" I.D. .725" O.D. 50'	\$211.09	F0-6774100
767888	(360-0380) 3/8" I.D. .725" O.D. 250'	\$1,037.19	F0-3062700
767890	(360-0126) 1/2" I.D. .867" O.D. 50'	\$269.69	F0-8788100

Shields Series No. 368 Low Permeation Marine Fuel Hose - Type A1



- This hose has a plastic barrier veneer with an NBR outer layer tube to prevent permeation.
- This polyester reinforced hose complies with EPA and CARB very low permeation requirements and is weather/UV resistant.
- Used for fuel feed (gasoline up to 85% ethanol blended fuels/diesel/all bio-diesel blends).
- It meets USCG Type A1 - 15 requirements for pleasure boats and meets SAE J1527 Type A1-15, ISO 7840 Type A1 and NMMA/CE type accepted standards.

Order No.	Mfg. No. / Description	List Price	
3350600	(116-368-0146) 1/4" I.D. Length 50'	\$125.09	Z0-2578000
7678555	(16-368-0566) 5/16" I.D. Length 50'	\$128.53	Z0-7998000
7678777	(16-368-0386) 3/8" I.D. Length 50'	\$131.79	Z0-5229000
7678778	(16-368-0380S) 3/8" I.D. Length 250'	\$615.08	Z0-6503400

Shields Fire-Acol Fuel Fill Hose - Type A2



- Resists gasoline/alcohol blends and is compounded for low permeation.
- Special compound resists cover deterioration due to alcohol fuel resting in hose.
- It is abrasion resistant and it is reinforced with wire helix imbedded between plies of HD synthetic cord.
- This imported hose is primarily used for fuel fill (gas or diesel) and is for pleasure boats only.
- The temperature range is -5° F to 180° F.
- It meets SAE J1527 Type A2 and ISO 7840 Type A2 NMMA/CE Type Accepted standards.

Order No.	Mfg. No. / Description	List Price	
7679444	(16-350-1783) 1-7/8" I.D. Length 10'	\$175.14	Z0-0622100
7679533	(16-350-2003) 2" I.D. Length 10'	\$179.31	Z0-1552100

Shields Fire-Acol "C" Fuel Fill Hose - Type A2



- Resists gasoline/alcohol blends and has a corrugated cover for extra flexibility.
- This hose is compounded for low permeation and is reinforced with a wire helix imbedded between plies of HD synthetic cord. It is also abrasion resistant.
- Used for extra flexible fuel fill (gas or diesel) and is for pleasure boats only.
- The temperature range is -5° F to 180° F.
- It meets SAE J1527 Type A2 and NMMA Type accepted standards.

Order No.	Mfg. No. / Description	List Price
7679899	(16-351-1123) 1-1/2" I.D. Length 10'	\$184.80 Z0-6392100

Shields Fuel Fill Hose - Type A2

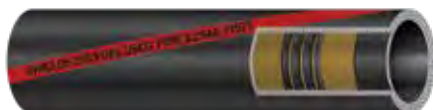

- Resists gasoline/alcohol blends and is compounded for low permeation.
- It is abrasion resistant and it is reinforced with wire helix imbedded between plies of HD synthetic cord.
- This imported hose is primarily used for fuel fill (gas or diesel) and is for pleasure boats only.
- It meets SAE J1527 Type A2 and ISO 7840 Type A2 NMMA/CE Type accepted standards.

Order No.	Mfg. No. / Description	List Price
3355023	(116-355-1123BX) 1-1/2" I.D. Length 10'	\$160.49 Z0-0321100

MPI Products Series 350 Fuel Tank Feed and Vent Hose - Type A1 & A2



- For use in fuel feed, vent, return and transfer within enclosed engine compartments.
- Consequently, can be used for all marine fuels including gasoline, ethanol (up to 85%), diesel, bio-diesel and alcohol-enhanced (CE10) fuels.
- Braided reinforcement provides excellent flexibility and bend radius.
- Temperature range is -20° F to 180° F (29° C to 82° C).
- Meets or exceeds all requirements of: ISO 7840 Type A1, SAE J1527, and USCG Type A1 compliant, ABYC H24 and H33, NMMA Type accepted and CE Certified requirements.

Order No.	Mfg. No. / Description	List Price
767725	(350-0146) 1/4" I.D. .650" O.D. 50'	\$154.39 F0-7080100
771217	(350-0566) 5/16" I.D. .710" O.D. 50'	\$156.89 F0-2890100
771229	(350-0386) 3/8" I.D. .780" O.D. 50'	\$153.69 F0-8570100
767751	(350-0380) 3/8" I.D. .780" O.D. 250'	\$771.49 F0-4004500
771231	(350-0126) 1/2" I.D. .890" O.D. 50'	\$226.29 F0-0485100
767775	(350-0583) 5/8" I.D. 1.060" O.D. 10'	\$44.99 F0-9413000
771243	(350-0586) 5/8" I.D. 1.060" O.D. 50'	\$223.09 F0-6165100

Marpac Blue Fuel Hose - Type B1



- Meets EPA low permeation mandates and the stringent requirements of SAE J1527 B1-15. CARB compliant per EO-G-11-098.
- Specifically designed for use with ethanol enriched fuels.
- Ethanol E10 and E85 compatible.
- Reinforced hose for kink resistant performance.
- **Note:** To keep from tearing the inner liner of the hose, it's recommended to coat the fuel fitting barb with a soap/water solution to make installation easier and to keep from tearing the liner.

Order No.	Description	List Price
7-6799	3/8" I.D. Length 10'	\$32.59 G0-4812000

LIMITED QUANTITIES

MPI Products Series 350 and 352 Fuel Tank Fill Hose - Type A2



- Premium rubber compound reinforced with single helical between plies of nylon spiral cords to provide excellent strength, flexibility and bend radius.
- For use with self-draining ABYC fuel fill systems within enclosed engine compartments.
- Hose can be used for all marine fuels including gasoline, ethanol, diesel, bio-diesel and alcohol-enhanced (CE10) fuels.
- Is formulated for maximum resistance to fuels, weather, UV and ozone resistant.
- Temperature range is -20° F to 212° F (29° C to 100° C).
- Meets or exceeds all requirements to ISO 7840 Type A2, SAE J1527 Type A2, SAE J30R6, USCG Type A2, ABYC H24 and H33, NMMA/CE Type accepted standards.

HARDWALL (SINGLE WIRE)

Order No.	Mfg. No.	I.D.	O.D.	Length	List Price
767802	(350-1006)	1"	1.382"	50'	\$458.99 F0-9212300
771116	(350-1123)	1-1/2"	1.883"	10'	\$109.89 F0-2967000
771118	(350-1126)	1-1/2"	1.883"	50'	\$562.29 F0-0639300
767953	(350-2003)	2"	2.387"	10'	\$197.09 F0-6973100
8655566	(60605)	5/32" Braided		Sold Per Foot	\$0.99 F0-9600000

CORRUGATED (DOUBLE WIRE)

Order No.	Mfg. No.	I.D.	O.D.	Length	List Price
767989	(352-1123)	1-1/2"	1.875"	10'	\$152.49 F0-4760100
767991	(352-2003)	2"	2.380"	10'	\$251.19 F0-3857100

Marpac Fuel Tank Feed & Vent - Type A1-15 & Type B1-15



- Premium quality, low permeation, nitrile synthetic rubber with nylon barrier and spiral texture reinforcement; for added strength, excellent flexibility and bend radius.
- Provides extraordinary resistance to gasoline, ethanol, diesel and alcohol-enhanced fuels.
- Meets or exceeds all requirements of EPA low-permeation regulations.
- SAE J1527 USCG Type A1-15/ISO 7840-A15 and SAE J1527 USCG Type B1-15/ISO 8469-B15.

Order No.	Description	List Price
7-6778	1/4" I.D. Length 50'	\$110.99 F0-9677000
7-6780	5/16" I.D. Length 50'	\$105.99 F0-9147000
7-6781	5/16" I.D. Length 250'	\$486.09 F0-6204300
7-6782	3/8" I.D. Length 50'	\$106.49 F0-4547000
7-6784	3/8" I.D. Length 250'	\$503.39 F0-7325300
7-6786	1/2" I.D. Length 50'	\$161.89 F0-2331100

NEW PRODUCT

Shields Silverado 4000 Fuel Line (Series No. 337) - Type B1



- Utilizing a complex construction technique involving a THV500 barrier layer, a Nitrile jacket, polyester reinforcement and a CPE cover.
- Has a small OD, is extremely flexible and easy to clamp. Resistant to ethanol blended fuels.
- This hose is EPA and CARB compliant.
- The gray color keeps hose cooler and help prevent vapor lock.
- For above deck primer bulb applications and is not fire retardant.

Order No.	Mfg. No. / Description	List Price
767547	(16-337-0146) 1/4" I.D. Length 50'	\$116.61 Z0-3618000
767561	(16-337-0566) 5/16" I.D. Length 50'	\$118.65 Z0-6038000
767573	(16-337-0560) 5/16" I.D. Length 250'	\$1.99 Z0-7310000
3350272	(116-337-0383) 3/8" I.D. Length 10'	\$39.99 Z0-5972000
767585	(16-337-0386) 3/8" I.D. Length 50'	\$118.81 Z0-7138000
3350277	(116-337-0380S) 3/8" I.D. Length 250'	\$547.50 Z0-7138000

- Electronics
- Trolling Motors
- Instruments
- Electrical
- Lighting
- Anchor & Dock
- Safety
- Steering, Controls
- Pumps
- Fuel System
- Seating & Pedestals
- Trailer
- Tops & Covers
- Perform.
- Propellers
- Engine & Care
- Cleaning & Care
- Paint & Paint Acc.
- Fun & Flotation
- Topside Acc.
- Cockpit & Deck
- Hardware, Fasteners
- Camouflage
- Misc.
- Comm.

MPI Products Series 315 Fuel Tank Feed and Vent Hose - Type B1 & B2



- Braided reinforcement provides excellent flexibility and bend radius.
- For use in non-enclosed engine compartments.
- Hose can be used for all marine fuels including gasoline, ethanol, diesel, bio-diesel and alcohol-enhanced (CE10) fuels.
- Is formulated for maximum resistance to fuels, weather, UV and ozone resistant.
- Temperature range is -20° F 180° F (29° C to 82° C).
- Meets or exceeds all requirements to ISO 7469, SAE J1527, USCG Type B1 & B2, CE, ABYC H24 and H33, NMMA Type Accepted standards and is CE certified.

TYPE B1

Order No.	Mfg. No. / Description	List Price	Part No.
767648	(315-0146) 1/4" I.D. .500" O.D. 50'	\$86.99	FO-9806000
771318	(315-0566) 5/16" I.D. .563" O.D. 50'	\$95.69	FO-8966000
771327	(315-0386) 3/8" I.D. .625" O.D. 50'	\$108.89	FO-2267000
767676	(315-0583) 5/8" I.D. .938" O.D. 10'	\$40.19	FO-3182000
771332	(315-0586) 5/8" I.D. .938" O.D. 50'	\$193.29	FO-0353100

TYPE B2

Order No.	Mfg. No. / Description	List Price	Part No.
771332F	(315-0580) 5/8" I.D. .938" O.D. Sold Per Foot	\$4.39	HO-3620000

Sierra Fuel Line Hose



- For OMC Pressurized Systems.
- 1/8" ID.
- Replaces: 322656.
- Length 50' (Price Per Foot).

Order No.	Mfg. No. / Description	List Price	Part No.
188051	(18-8051)	\$4.79	ZO-7820000

Sierra Fuel Line Hose



- For Non-Pressurized Systems.
- 3/16" ID.
- Replaces: 122838.
- Length 50'.

Order No.	Mfg. No. / Description	List Price	Part No.
188052	(18-8052)	\$144.50	ZO-0548000

OMC® Systematched™ Multi-Purpose Fuel Hose



- EPA Compliant.
- 1/4" ID.
- Sold per foot.

Order No.	Mfg. No. / Description	List Price	Part No.
E772572	(765544)	\$5.39	FO-7730000

OMC® Systematched™ USCG AF-1 Fuel Hose



- EPA Compliant.
- 3/8" ID.
- Sold per foot.

Order No.	Mfg. No. / Description	List Price	Part No.
E772576	(765542)	\$7.49	FO-4250000

Sierra Fuel Line



- Universal.
- Vinyl.
- 35 psi working pressure.
- 188150 - priced per foot, sold 50' roll.

Order No.	Mfg. No. / Description	List Price	Part No.
188150	(18-8150) 1/8" I.D. 1/4" O.D. 50'	\$5.29	ZO-2620000
18815010	(18-8150-10) 1/8" I.D. 1/4" O.D. 10'	\$50.29	ZO-9842000
18815110	(18-8151-10) 3/16" I.D. 5/16" O.D. 10'	\$64.59	ZO-8483000
18815210	(18-8152-10) 1/4" I.D. 3/8" O.D. 10'	\$63.59	ZO-0083000

Sierra Bleeder Hose



- .0625" ID x .190 OD.
- Replaces: Mercury 32-9938779.
- Length 50'.

Order No.	Mfg. No. / Description	List Price	Part No.
188050	(18-8050)	\$134.50	ZO-0506000

Sierra Bleeder Hose



- .090" ID x .220 OD.
- Replaces: Mercury 32-99130122 and 32-892024122.
- Length 50'.

Order No.	Mfg. No. / Description	List Price	Part No.
188048	(18-8048)	\$119.50	ZO-0096000

OMC® Systematched™ Fuel Line



- EPA Compliant.

Order No.	Mfg. No. / Description	List Price	Part No.
E772564	(765541) 5/16" ID x 25'	\$8.29	FO-0850000
E772565	(765540) 3/8" ID x 50'	\$8.29	FO-0850000

OMC® Systematched™ Recirculation Hose



- Non-EPA Compliant.
- 5/32" diameter x 25' length.
- Sold per foot.

Order No.	Mfg. No. / Description	List Price	Part No.
E772571	(772571)	\$3.89	FO-2720000

Marpac Universal Stainless Steel Hose Clamps



- Stainless steel.
- Easily attach and seal a hose onto a fitting or barb.
- Sold 2 per package.



Order No.	Description	List Price	
7-57202	1/4" - 5/8"	\$1.99	FO-9310000
7-57204	3/8" - 7/8"	\$2.09	FO-6410000
7-57206	7/16" - 1"	\$2.09	FO-6410000
7-57208	1/2" - 1-1/16"	\$2.09	FO-6410000
7-57210	5/8" - 1-1/4"	\$2.19	FO-3510000
7-57212	3/4" - 1-1/2"	\$2.29	FO-0610000

Sierra Stainless Steel Hose Clamps



Order No.	Mfg. No. / Description	List Price	
187300	(18-7300) Diameter Size: 1.96" (50 mm)	\$3.49	Z0-1120000
187306	(18-7306) Diameter Size: 1.49" (38 mm)	\$2.46	Z0-8410000

Trident Stainless Steel HD Non-Perforated Hose Clamps



275518



275520

- All 316 stainless steel hose clamp.
- Non-perforated and smooth on the inside with rolled edges.
- Sold 10 per box.

HD NON-PERFORATED HOSE CLAMP - #705 (.382 WIDE BAND)

Order No.	Mfg. No.	SAE Size	Clamping Range	List Price	
275506	(705-0561)	4	7/16" - 21/32"	\$21.09	G0-3141000
275518	(705-0381)	6	11/32" - 25/32"	\$21.79	G0-0641000

HD NON-PERFORATED HOSE CLAMP - #710 (.46 WIDE BAND)

Order No.	Mfg. No.	SAE Size	Clamping Range	List Price	
275520	(710-0121)	8	5/8" - 15/16"	\$30.79	G0-3602000
275532	(710-0581)	10	3/4" - 1-1/8"	\$30.99	G0-6702000
275544	(710-0341)	12	7/8" - 1-1/4"	\$33.19	G0-4222000
275556	(710-1001)	16	1-1/16" - 1-1/2"	\$34.39	G0-4032000
275568	(710-1141)	20	1-1/4" - 1-3/4"	\$42.89	G0-4782000
275570	(710-1381)	24	1-1/2" - 2"	\$41.49	G0-0872000
275582	(710-1121)	28	1-3/4" - 2-1/4"	\$44.29	G0-7692000
275594	(710-2001)	32	2" - 2-9/16"	\$48.79	G0-9623000
275619	(710-2141)	40	2-5/16" - 3"	\$55.59	G0-5273000
275621	(710-2121)	44	2-11/16" - 3-3/8"	\$56.39	G0-8773000
275645	(710-3001)	52	3" - 3-3/4"	\$64.39	G0-4134000
275671	(710-3121)	64	3-7/16" - 4-3/4"	\$69.19	G0-6364000

2 Ear Crimp Hose Clamp

- Stainless steel.
- Nominal size 3/4". Width .335".
- Closed/open .669/.787".



Order No.	Mfg. No. / Description	List Price	
645768	(4E589)	\$4.16	B0-4730000

Ideal Micro-Gear® 62M Stainless Steel Hose Clamps



- All 300 grade stainless steel marine grade clamp.
- These clamps are tiny, tough and precision-engineered to use in such small hose applications including emission control, fuel lines and vacuum hoses.
- Slim, 5/16" bands and low profile housings allow installation in confined areas.

DMI #	MFG #	Size	Clamp Dia.	Fits Hose OD	List Price	
276015	(6260451)	4	5/16" - 5/8"	1/8" to 5/16"	\$2.39	H0-3410000
276027	(6260651)	6	5/16" - 7/8"	1/4" to 7/16"	\$2.39	H0-3410000

Ideal 9/16" Hy-Gear® 63-4 Stainless Steel Hose Clamps



- All 300 grade stainless steel marine grade clamp.
- The bands have clean punched rectangular perforations that hold strong and connect easily.
- Band and housing: 9/16" wide.
- Sold box of 10.

DMI #	MFG #	Size	Min. (mm)	Max. (mm)	List Price	
276039	(630040006051)	6	3/8" (10)	7/8" (22)	\$2.49	H0-9410000
276041	(630040008051)	8	7/16" (11)	1" (25)	\$2.49	H0-9410000
276053	(630040010051)	10	1/2" (13)	1-1/16" (27)	\$2.49	H0-9410000
276067	(630040012051)	12	1/2" (13)	1-1/4" (32)	\$2.59	H0-5510000
276079	(630040016051)	16	11/16" (18)	1-1/2" (38)	\$2.59	H0-5510000
276089	(630040020051)	20	3/4" (19)	1-3/4" (44)	\$2.59	H0-5510000
276091	(630040024051)	24	1" (25)	2" (51)	\$2.59	H0-5510000
276104	(630040028051)	28	1-1/4" (32)	2-1/4" (57)	\$2.59	H0-5510000
276116	(630040032051)	32	1-1/2" (38)	2-1/2" (63)	\$2.59	H0-5510000
276128	(630040036051)	36	3/4" (19)	2-3/4" (70)	\$2.69	H0-1610000
276130	(630040040051)	40	1" (26)	3" (76)	\$2.89	H0-3710000
276134	(630040044051)	44	1-1/4" (32)	3-1/4" (83)	\$3.29	H0-7910000
276142	(630040048051)	48	1-1/2" (38)	3-1/2" (89)	\$3.29	H0-7910000
276146	(630040052051)	52	1-3/4" (44)	3-3/4" (95)	\$3.49	H0-9020000
276154	(630040056051)	56	2" (51)	4" (101)	\$3.49	H0-9020000
276166	(630040064051)	64	2-1/2" (64)	4-1/2" (114)	\$3.79	H0-7220000
276178	(630040072051)	72	3" (76)	5" (127)	\$3.99	H0-9320000
276180	(630040080051)	80	3-1/2" (89)	5-1/2" (140)	\$4.39	H0-3620000
276192	(630040088051)	88	4" (102)	6" (152)	\$4.49	H0-9620000
276205	(630040096051)	96	4-1/2" (114)	6-1/2" (165)	\$4.59	H0-5720000
276217	(630040104051)	104	5" (127)	7" (178)	\$4.69	H0-1820000

Shields Stainless Steel Hose Clamps



- All components are manufactured from marine grade 316 stainless steel.

Order No.	Mfg. No. / Description	List Price	
187307	(18-710-06-2) Diameter Size: 7/16" - 3/4"	\$3.59	Z0-6120000
187308	(18-710-10-2) Diameter Size: 9/16" - 1-1/16"	\$4.29	Z0-9520000
187309	(18-710-12-2) Diameter Size: 11/16" - 1-1/4"	\$3.49	Z0-7020000
187310	(18-710-16-2) Diameter Size: 11/16" - 1-1/2"	\$3.39	Z0-4020000
187311	(18-710-20-2) Diameter Size: 13/16" - 1-3/4"	\$4.99	Z0-3030000
187312	(18-710-24-2) Diameter Size: 1-1/16" - 2"	\$4.59	Z0-0820000
187313	(18-710-32-2) Diameter Size: 1-9/16" - 2-1/2"	\$2.70	D0-6120000
187314	(18-710-48-2) Diameter Size: 2-9/16" - 3-1/2"	\$7.59	Z0-9640000
187315	(18-7315) Diameter Size: 2-1/2" - 4-1/2"	\$6.99	Z0-6830000

- Electronics
- Trolling Motors
- Instruments
- Electrical
- Lighting
- Anchor & Dock
- Safety
- Steering, Controls
- Pumps
- Fuel System
- Seating & Pedestals
- Trailer
- Tops & Covers
- Perform.
- Propellers
- Engine & Care
- Cleaning & Care
- Paint & Paint Acc.
- Fun & Flotation
- Topside Acc.
- Cockpit & Deck
- Hardware, Fasteners
- Camouflage
- Misc.
- Comm.

MPI Products Heavy Duty Stainless Steel T-Bolt Hose Clamps



- Excellent for all exhaust and many other marine applications.
- 360° clamping surface assures proper retention.
- Constructed of 316 stainless steel with nylon insert lock nut.
- Maximum clamp adjustment with extra long T-bolt.

Order No.	Mfg. No.	Hose ID	Diameter Range	List Price	
769010	(720-1000)	1"	1.36" - 1.50"	\$12.09	F0-6480000
769022	(720-1120)	1-1/2"	1.87" - 2.12"	\$12.09	F0-6480000
769105	(720-2000)	2"	2.23" - 2.54"	\$12.39	F0-7680000
769107	(720-2120)	2-1/2"	2.78" - 3.09"	\$12.39	F0-7680000
769109	(720-3000)	3"	3.30" - 3.95"	\$13.59	F0-1590000
769072	(720-3120)	3-1/2"	3.50" - 4.15"	\$27.59	F0-1391000
769111	(720-4000)	4"	4.13" - 4.78"	\$13.99	F0-9790000
769096	(720-4120)	4-1/2"	4.75" - 5.40"	\$14.59	F0-1201000
769123	(720-5000)	5"	5.30" - 5.95"	\$14.89	F0-2401000
769135	(720-6000)	6"	6.35" - 7.00"	\$15.39	F0-7701000
769147	(720-8000)	8"	8.40" - 9.05"	\$15.99	F0-9111000

T-H Marine Oetiker® Stainless Steel Ear Hose Clamps



- All 304 stainless steel.
- Tampering is visible.
- Specially formed strip edges reduce the risk of damage to the part being clamped.
- Mechanical interlock allows use of pre-coated materials.
- Sold 100 per bag.

Order No.	Mfg. No. / Description	List Price	
6400064	(15500007) .49" - .57" (12.6 - 14.5 mm)	\$65.49	F0-4854000
6400065	(15500008) .53" - .61" (13.5 - 15.7 mm)	\$66.59	F0-1664000
6400066	(15500009) .59" - .66" (15.1 - 17 mm)	\$70.59	F0-1494000

STELPLESS EAR HOSE CLAMPS

Order No.	Mfg. No. / Description	List Price	
247805	(16700001) .22" - .27" (5.8 - 7 mm)	\$79.19	F0-3455000
247808	(16700004) .30" - .37" (7.8 - 9.5 mm)	\$79.19	F0-3455000
247810	(16700006) .34" - .41" (8.8 - 10.5 mm)	\$79.19	F0-3455000
7001362	(16700010) .42" - .52" (10.8 - 13.3 mm)	\$79.79	F0-5855000
247818	(16700011) .44" - .54" (11.3 - 13.8 mm)	\$79.79	F0-5855000
7001364	(16700012) .45" - .55" (11.5 - 14 mm)	\$82.49	F0-4775000
7001366	(16700013) .47" - .57" (12 - 14.5 mm)	\$82.49	F0-4775000
7001368	(16700016) .51" - .61" (13.2 - 15.7 mm)	\$79.09	F0-6355000
247821	(16700017) .57" - .66" (14.5 - 17 mm)	\$79.09	F0-6355000
7001370	(16700020) .60" - .72" (15.3 - 18.5 mm)	\$92.59	F0-1846000
247829	(16700024) .70" - .82" (17.8 - 21.0 mm)	\$92.59	F0-1846000
247836	(16700031) .88" - 1.00" (22.4 - 25.6 mm)	\$101.59	F0-1117000
7001372	(16700037) 1.05" - 1.18" (26.9 - 30.1 mm)	\$101.89	F0-2317000
7001374	(16700040) 1.12" - 1.24" (28.4 - 31.6 mm)	\$114.49	F0-4108000
247842	(16705000) 1.37" - 1.5" (34.9 - 38.1 mm)	\$142.09	F0-6499000
7001376	(16705989) 1.48" - 1.61" (37.8 - 41 mm)	\$133.19	F0-3239000

T-H Marine Oetiker® Standard Jaw Pincer



- Single action standard jaw pincers.

Order No.	Mfg. No. / Description	List Price	
6400062	(14100396)	\$92.39	F0-7646000

Sierra Oetiker Hose Clamps



- Size is for outside diameter of hose.
- Sold 10 per package.

Order No.	Mfg. No. / Description		List Price	
1891269	(18-9126-9) Hose OD 3/8"	9.5 mm	\$18.59	Z0-9880000
1891279	(18-9127-9) Hose OD 13/32"	10.5 mm	\$18.09	Z0-8880000
1891289	(18-9128-9) Hose OD 7/16"	11.3 mm	\$18.09	Z0-7880000
1891299	(18-9129-9) Hose OD 1/2"	13.3 mm	\$21.19	Z0-7101000
1891309	(18-9130-9) Hose OD 17/32"	13.8 mm	\$20.59	Z0-7790000
1891319	(18-9131-9) Hose OD 35/64"	14 mm	\$19.59	Z0-2490000
1891329	(18-9132-9) Hose OD 9/16"	14.5 mm	\$16.79	Z0-3001000
1891339	(18-9133-9) Hose OD 5/8"	15.7 mm	\$10.39	Z0-5260000
1891349	(18-9134-9) Hose OD 11/16"	17 mm	\$15.69	Z0-8390000
1891359	(18-9135-9) Hose OD 13/16"	21 mm	\$17.69	Z0-5501000
1891369	(18-9136-9) Hose OD 1"	25.6 mm	\$19.09	Z0-0390000
1891379	(18-9137-9) Hose OD 1-3/16"	30.1 mm	\$20.09	Z0-9890000
1891389	(18-9138-9) Hose OD 1-1/4"	31.6 mm	\$21.19	Z0-1401000
1891399	(18-9139-9) Hose OD 1-5/8"	41 mm	\$41.79	Z0-9791000
1891409	(18-9140-9) Hose OD 22/32"	18.5 mm	\$19.89	Z0-9911000

Marpac Stainless Steel Hose Clamp Display



- This display includes (10) of the following clamps:
- 276015 - Clamp Diameter 1/4" - 5/8"
- 276027 - Clamp Diameter 5/16" - 7/8", 1/4" to 7/16"
- 276053 - Clamp Diameter 1/2" - 1-1/16"
- 276079 - Clamp Diameter 3/4" - 1-1/2"
- 276089 - Clamp Diameter 3/4" - 1-3/4"
- 276091 - Clamp Diameter 1" - 2"
- 276128 - Clamp Diameter 7/8" - 2-3/4"
- 276142 - Clamp Diameter 1-5/8" - 3-1/2"

Order No.	Description	List Price	
7-3005	Hose Clamp Display	\$267.39	F0-7178100

T-H Marine Oetiker® Stepless® Ear Clamp Kit

- Contains a Oetiker Jaw Pliers and 10 each of the following sizes:

247805	(16700001) 5.8 - 7.0 mm
247808	(16700004) 7.8 - 9.5 mm
247810	(16700006) 8.8 - 10.5 mm
7001360	(16700007) 9.6 - 11.3 mm
7001362	(16700010) 10.8 - 13.3 mm
7001364	(16700012) 11.5 - 14.0 mm
7001366	(16700013) 12.0 - 14.5 mm
7001368	(16700016) 13.2 - 15.7 mm
247821	(16700017) 14.5 - 17.0 mm
7001370	(16700020) 15.3 - 18.5 mm
247829	(16700024) 17.8 - 21.0 mm
247836	(16700031) 22.4 - 25.6 mm
7001372	(16700037) 26.9 - 30.1 mm
7001374	(16700040) 28.4 - 31.6 mm
7001376	(16705989) 37.8 - 41.0 mm

Order No.	Mfg. No. / Description	List Price	
642656	(18500000)	\$223.19	F0-3265100

Sierra Stepless Clamp 90° Tool



- Fits: Crimp type stepless clamps.

Order No.	Mfg. No. / Description	List Price	
1879823	(18-79823)	\$113.79	Z0-2286000

Marpac Fuel System Connectors and Fittings

Marpac Honda Fuel System Connectors and Fittings

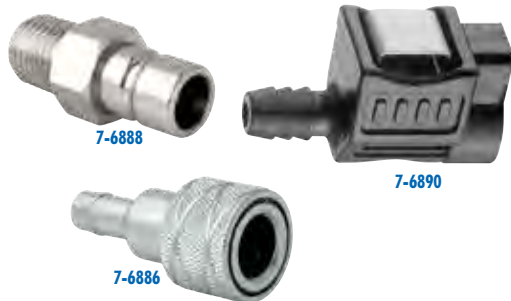

- Increased corrosion protection with anodized aluminum finish for 7-6886 and 7-6888.
- Vitron seals and stainless steel components.
- Specifically engineered for maximum flow
- Specifically designed for use with Ethanol E10 & E85 Fuel Blends.

Order No.	Description	Connects to:	List Price	
7-6888	1/4" NPT Male Tank Fitting	7-6886	\$9.09	GO-9060000
7-6886	3/8" Barb Female Connector	7-6888	\$14.99	GO-4001000
7-6890	3/8" Barb Female Connector	Engine	\$8.79	GO-9850000

Marpac Mercury Fuel System Connectors and Fittings



- Increased corrosion protection with nickel plated finish.
- Vitron seals and stainless steel components.
- Specifically engineered for maximum flow
- Specifically designed for use with Ethanol E10 & E85 Fuel Blends.

Order No.	Description	Connects to:	List Price	
7-6913	Nickel Plated Brass 1/4" NPT Male Tank Fitting	7-6914	\$11.29	GO-6570000
7-6914	3/8" Barb Female Connector	7-6913	\$8.09	GO-2450000

Marpac Nissan/Tohatsu Fuel System Connectors and Fittings



- Increased corrosion protection with anodized aluminum finish.
- Vitron seals and stainless steel components.
- Specifically engineered for maximum flow
- Specifically designed for use with Ethanol E10 & E85 Fuel Blends.

Order No.	Description	Connects to:	List Price	
7-6898	1/4" NPT Male Tank Fitting	7-6896	\$8.49	GO-9650000
7-6896	3/8" Barb Female Connector	7-6898	\$14.19	GO-1590000

Marpac Johnson/Evinrude (BRP) Fuel System Connectors and Fittings

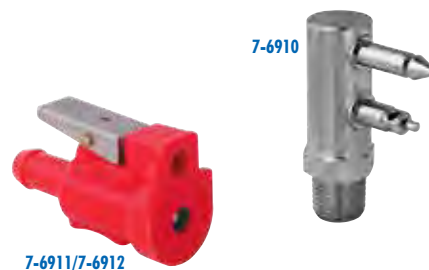

- Increased corrosion protection with nickel plated finish.
- Vitron seals and stainless steel components.
- Specifically engineered for maximum flow
- Specifically designed for use with Ethanol E10 & E85 Fuel Blends.

Order No.	Description	Connects to:	List Price	
7-6910	1/4" NPT Male Tank Fitting	7-6911/7-6912	\$10.99	GO-6370000
7-6911	5/16" Barb Female Connector	7-6910	\$7.99	GO-5350000
7-6912	3/8" Barb Female Connector	7-6910	\$7.99	GO-5350000

Marpac Yamaha Fuel System Connectors and Fittings

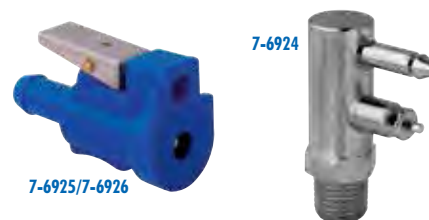

- Increased corrosion protection with anodized aluminum finish for 7-6924.
- Vitron seals and stainless steel components.
- Specifically engineered for maximum flow
- Specifically designed for use with Ethanol E10 & E85 Fuel Blends.

Order No.	Description	Connects to:	List Price	
7-6924	1/4" NPT Male Tank Fitting	7-6925/7-6926	\$10.99	GO-6370000
7-6925	5/16" Barb Female Connector	7-6924	\$8.59	GO-6750000
7-6926	3/8" Barb Female Connector	7-6924	\$8.59	GO-6750000

Marpac Suzuki (75 HP and Up) Fuel System Connectors and Fittings



- Increased corrosion protection with anodized aluminum finish.
- Vitron seals and stainless steel components.
- Specifically engineered for maximum flow
- Specifically designed for use with Ethanol E10 & E85 Fuel Blends.

Order No.	Description	Connects to:	List Price	
7-6936	1/4" NPT Male Tank Fitting	7-6934	\$8.89	GO-6950000
7-6934	3/8" Barb Female Connector	7-6936	\$13.99	GO-7390000

Boater Sports Suzuki Fuel Connector

- Chrome plated brass.
- 5/16" barb - female.

Order No.	Mfg. No. / Description	List Price	
1-53202	(53202)	\$10.99	GO-6370000



- Electronics
- Trolling Motors
- Instruments
- Electrical
- Lighting
- Anchor & Dock
- Safety
- Steering, Controls
- Pumps
- Fuel System
- Seating & Pedestals
- Trailer
- Tops & Covers
- Perform.
- Propellers
- Engine & Care
- Cleaning & Care
- Paint & Paint Acc.
- Fun & Flotation
- Topside Acc.
- Cockpit & Deck
- Hardware, Fasteners
- Camouflage
- Misc.
- Comm.

Marpac Fuel System Connectors and Fittings

Marpac Chrysler/Force and Suzuki Fuel System Connectors and Fittings



- Nickel plated brass.
- Fits: Chrysler/Force and Suzuki (Up to 75 HP).

Order No.	Description	Connects to:	List Price	
7-0920	1/4" NPT Male Tank Adapter	7-0921/7-0922	\$5.99	GO-1040000
7-0921	5/16" Barb Female Fuel Line Conn.	7-0920	\$12.19	GO-7180000
7-0922	3/8" Barb Female Fuel Line Conn.	7-0920	\$12.19	GO-7180000

Marpac Johnson/Evinrude (BRP) Fuel System Connectors and Fittings

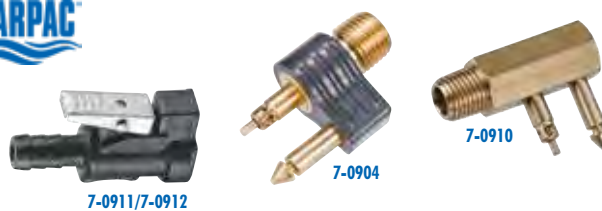

Order No.	Description	Connects to:	List Price	
7-0904	Brass, 1/4" NPT Male Tank Fitting	7-0911/7-0912	\$7.79	GO-2250000
7-0910	Brass, 1/4" NPT Male Tank Adapter	7-0911/7-0912	\$8.69	GO-2850000
7-0911	5/16" Barb Female Fuel Line Conn.	7-0904/7-0910	\$6.49	GO-5340000
7-0912	3/8" Barb Female Fuel Line Conn.	7-0904/7-0910	\$6.09	GO-8040000

Marpac Mercury Fuel System Connectors and Fittings



- Fits: 1998 and newer engines.

Order No.	Description	Connects to:	List Price	
7-0906	Brass, 1/4" NPT Male Tank Fitting	7-0914	\$8.39	GO-2650000
7-0913	Brass, 1/4" NPT Male Tank Adapter	7-0914	\$8.19	GO-9450000
7-0914	3/8" Barb Female Connector	7-0906/7-0913	\$6.39	GO-8240000

Marpac Mercury (Bayonet Style) Fuel System Connectors and Fittings

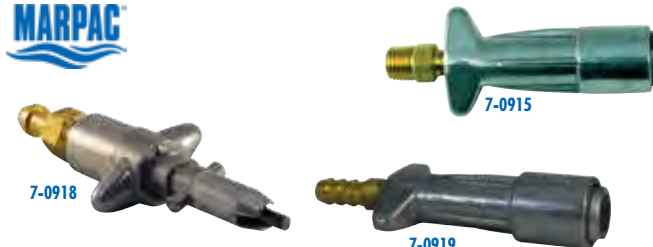

- Die cast aluminum.

Order No.	Description	Connects to:	List Price	
7-0915	1/4" NPT Female Tank Fitting	7-0918	\$8.89	GO-6950000
7-0918	3/8" Barb Male Fuel Line Conn.	7-0915/7-0919	\$7.89	GO-9250000
7-0919	3/8" Barb Female Fuel Line Conn.	7-0918	\$8.49	GO-9650000

Marpac Suzuki Fuel System Connectors and Fittings



- Chrome plated brass.
- Fits: To 75 HP.

LIMITED QUANTITIES

Order No.	Description	Connects to:	List Price	
7-0935	5/16" Barb Female Fuel Line Conn.	7-0933	\$7.19	GO-2840000

Marpac Yamaha and Mercury Fuel System Connectors and Fittings



Order No.	Description	Connects to:	List Price	
7-0905	Brass, 1/4" NPT Male Tank Fitting	7-0925/7-0926	\$7.79	GO-2250000
7-0924	Brass, 1/4" NPT Male Tank Adapter	7-0925/7-0926	\$8.89	GO-6950000
7-0925	5/16" Barb Female Fuel Line Conn.	7-0905/7-0924	\$6.99	GO-8640000
7-0926	3/8" Barb Female Fuel Line Conn.	7-0905/7-0924	\$6.99	GO-8640000

Sierra Honda Fuel System Connectors and Fittings



Order No.	Mfg. No.	Description	Replaces	List Price	
1880403	(18-80403)	3/8" Female		\$13.99	ZO-3180000
1880400	(18-80400)	1/4" Male (New Style)	16977-ZV5-A00	\$10.49	ZO-8660000
1880406	(18-80406)	1/4" Male (Old Style)	16977-ZV5-900	\$10.99	ZO-1660000
1880407	(18-80407)	5/16" Male	17710-ZW9-033	\$44.99	ZO-8962000
1880408	(18-80408)	5/16" Female	17650-ZW9-003	\$13.89	ZO-0380000
1880420	(18-80420)	Female	17650-921-003ZB	\$35.89	ZO-1571000

Sierra Nissan/Tohatsu Fuel System Connectors and Fittings



Order No.	Mfg. No.	Description	Replaces	List Price	
188078	(18-8078)	1/4" Male	Fits: All Models	\$16.09	ZO-9690000
1880410	(18-80410-1)	3/8" Female	394-70250-0	\$10.69	ZO-6560000
188079	(18-8079)	3/8" Female	3B2-702810M, 65750-95500	\$17.99	ZO-3801000
188088	(18-8088)	3/8" Female	3B2-702501M	\$21.19	ZO-5621000
188089	(18-8089)	5/16" Male	3B2-70260-0	\$15.29	ZO-9190000

- Electronics
- Trolling Motors
- Instruments
- Electrical
- Lighting
- Anchor & Dock
- Safety
- Steering, Controls
- Pumps
- Fuel System
- Seating & Pedestals
- Trailering
- Tops & Covers
- Perform.
- Propellers
- Engine & Care
- Cleaning & Care
- Paint & Paint Acc.
- Fun & Flotation
- Topside Acc.
- Cockpit & Deck
- Hardware, Fasteners
- Camouflage
- Misc.
- Comm.

Sierra Mercury Fuel Connectors



Order No.	Mfg. No.	Description	Replaces	List Price	
188091	(18-8091)	3/8" Female	22-13563Q7, 22-13563T7	\$15.99	ZO-6290000
1880410	(18-80410-1)	3/8" Female	22-13563T3	\$10.69	ZO-6560000
188075	(18-8075)	1/4" Female	22-14213M, 22-14213Q	\$18.89	ZO-3311000
188077	(18-8077-1)	1/4" Male		\$16.19	ZO-2790000
188040	(18-80402)	1/4" Male		\$20.89	ZO-9421000
188085	(18-8085)	5/16" Female		\$12.39	ZO-8370000
1880412	(18-80412)	5/16" Male	22-816856T2	\$16.99	ZO-1611000

Sierra Mercury Fuel Connectors



Order No.	Mfg. No.	Description	Replaces	List Price	
188068	(18-8068)	1/4" Female	90° Fitting	\$20.89	ZO-9421000
188069	(18-8069)	5/16" Female	22831Q3, 22831A3	\$25.99	ZO-6551000
188070	(18-8070)	5/16" Male	30185A3, 30185Q3	\$14.59	ZO-7080000
188082	(18-8082)	1/4" Female	Straight Fitting	\$18.99	ZO-6411000
188084	(18-8084)	3/8" Male	30185A3, 30185Q3	\$16.49	ZO-2090000

Sierra Yamaha Fuel Connectors



Order No.	Mfg. No.	Sizes	Replaces	List Price	
188077	(18-8077-1)	1/4" Male		\$16.19	ZO-2790000
1880413	(18-80413)	1/4" Female	6G1-24305-04	\$31.39	ZO-4541000
1880414	(18-80414)	1/4" Female	6G1-24305-04, -06	\$22.99	ZO-0531000
1880415	(18-80415)	5/16" Female	6E5-24305-05	\$23.99	ZO-1731000

Sierra Chrysler/Force Fuel Connectors



Order No.	Mfg. No.	Description	Replaces	List Price	
188062	(18-8062)	3/8" Female	197787-3	\$16.39	ZO-5890000
188071	(18-8071)	1/4" Male		\$8.99	ZO-5950000

Sierra Johnson/Evinrude Fuel Connectors



Order No.	Mfg. No.	Description	Replaces	List Price	
188056	(18-8056)	5/16" Female	174508, 775640	\$8.49	ZO-0150000
188092	(18-8092)	3/8" Female	176445, 775641	\$8.99	ZO-0450000
188063	(18-8063)	1/4" Male	502867, 772681	\$11.99	ZO-9170000

Sierra Suzuki Fuel Connectors



Order No.	Mfg. No.	Description	Replaces	List Price	
1880409	(18-80409)	1/4" Male	65720-94401	\$25.09	ZO-9631000
1880418	(18-80418)	1/4" Female	65750-94404	\$16.89	ZO-4790000
1880419	(18-80419)	5/16" Female	65750-87J10, -87J11	\$21.89	ZO-2131000
188062	(18-8062)	3/8" Female	65750-98505	\$16.39	ZO-5890000
188071	(18-8071)	1/4" Male	99105-00192	\$8.99	ZO-5950000
188078	(18-8078)	1/4" Male	65740-95500, 99105-00193	\$16.09	ZO-9690000
188079	(18-8079)	3/8" Female	65750-95500, -95510	\$17.99	ZO-3801000
188087	(18-8087)	5/16" Male	65720-94411	\$18.99	ZO-5901000
1880404	(18-80404)	3/8" Female		\$22.89	ZO-4931000
1880405	(18-80405)	3/8" Female		\$17.29	ZO-3621000
188090	(18-8090)	1/4" Male		\$24.39	ZO-3731000

- Electronics
- Trolling Motors
- Instruments
- Electrical
- Lighting
- Anchor & Dock
- Safety
- Steering, Controls
- Pumps
- Fuel System
- Seating & Pedestals
- Trailering
- Tops & Covers
- Perform.
- Propellers
- Engine & Care
- Cleaning & Care
- Paint & Paint Acc.
- Fun & Flotation
- Topside Acc.
- Cockpit & Deck
- Hardware, Fasteners
- Camouflage
- Misc.
- Comm.

- Electronics
- Trolling Motors
- Instruments
- Electrical
- Lighting
- Anchor & Dock
- Safety
- Steering, Controls
- Pumps
- Fuel System**
- Seating & Pedestals
- Trailering
- Tops & Covers
- Perform.
- Propellers
- Engine & Care
- Cleaning & Care
- Paint & Paint Acc.
- Fun & Flotation
- Topside Acc.
- Cockpit & Deck
- Hardware, Fasteners
- Camouflage
- Misc.
- Comm.

Moeller Johnson/Evinrude Fuel System Connectors and Fittings



2563636



2563634

- For Johnson/Evinrude style engines.

Order No.	Mfg. No. / Description	List Price	
2563634	(033400-10) 1/4" NPT Male Tank Fitting	\$9.19	F0-3460000
2563636	(033480-10) 3/8" Barb Female Tank Connector	\$5.99	F0-9140000

Moeller Yamaha Fuel System Connectors and Fittings



2563642



2563640



2563641

- For Yamaha style engines.

Order No.	Mfg. No. / Description	List Price	
2563640	(033470-10) 1/4" NPT Male Tank Fitting	\$9.79	F0-5860000
2563641	(033471-10) 5/16" Barb Female Tank Connector	\$5.99	F0-9140000
2563642	(033481-10) 3/8" Barb Female Tank Connector	\$5.99	F0-9140000

Scepter Johnson/Evinrude Fuel System Connector



LIMITED QUANTITIES

- For Johnson/Evinrude style engines.
- 3/8" barb female tank connector.

Order No.	Mfg. No. / Description	List Price	
3241241	(5822)	\$7.99	G1-9150000

Straight Brass Male Hose Barbs



- Sold each per bulk.

Order No.	Mfg. No. / Description	List Price	
2001340	(32-006) 1/4" Barb 3/8" NPT	\$3.09	G0-7020000
2001341	(32-008) 5/16" Barb 1/8" NPT	\$1.69	G0-3110000
2001342	(32-009) 5/16" Barb 1/4" NPT	\$2.49	G0-7610000
2001343	(32-010) 5/16" Barb 3/8" NPT	\$3.29	G0-0220000
2001344	(32-011) 3/8" Barb 1/8" NPT	\$2.39	G0-0610000
2001345	(32-012) 3/8" Barb 1/4" NPT	\$2.19	G0-7410000
2001346	(32-013) 3/8" Barb 3/8" NPT	\$2.99	G0-0020000

Moeller Brass Hose Barbs



- Brass.

Order No.	Mfg. No.	Barb Size	Thread Size	Connection Type	List Price	
2560416	(033430-10)	5/16"	1/4" NPT	Male	\$5.39	F0-7730000
2560410	(033405-10)	3/8"	1/4" NPT	Male	\$6.19	F0-3340000

Moeller Mercury Fuel System Connectors and Fittings



2563651



2563652

- For Mercury 1998 and newer style engines.

Order No.	Mfg. No. / Description	List Price	
2563652	(033477-10) 1/4" NPT Male Tank Fitting	\$11.29	F0-0970000
2563651	(033486-10) 3/8" Female Barb Tank Connector	\$8.89	F0-2260000

Moeller Mercury Fuel System Connector



- For Mercury style engines.
- 3/8" barb female engine/tank connector.
- Cast Bayonet Style.

Order No.	Mfg. No. / Description	List Price	
807649	(033418-10)	\$12.99	F0-9090000

Moeller Suzuki Fuel System Connector



- For Suzuki (Small Bore) style engines.
- 1/4" NPT male tank fitting.

Order No.	Mfg. No. / Description	List Price	
2563657	(033463-10)	\$9.39	F0-7560000

Scepter Mercury Fuel System Fitting



- For Mercury 1998 and newer style engines.
- 1/4" NPT male tank fitting.
- Brass.

Order No.	Mfg. No. / Description	List Price	
3241247	(5837)	\$12.09	G1-6870000

LIMITED QUANTITIES

Sierra Hose Barbs



188074

- Sold each per display pack.

Order No.	Mfg. No. / Description	List Price	
188074	(18-8074) 3/8" Barb 1/4" NPT Male	\$7.09	Z0-2240000
188108	(18-8108) 3/8" Barb 3/8" NPT Male	\$6.49	Z0-1930000
188041	(18-8041) 5/8" Barb 3/8" NPT Male	\$7.95	Z0-7740000
188093	(18-8093) 1/4" Barb 1/4" NPT Female	\$9.29	Z0-1940000
188094	(18-8094) 5/16" Barb 1/4" NPT Female	\$8.19	Z0-3940000
188095	(18-8095) 3/8" Barb 1/4" NPT Female	\$11.99	Z0-9270000

Marpac Fuel Hose Barbs



- The male connection fits Marpac or Tempo valves and fuel tank withdrawal tube assemblies.
- The female connection fits Marpac or Tempo valves.

SOLD 1 PER CARD

Order No.	Size		List Price	
7-7307	1/8" NPT x 5/16"	Male - Machined Brass	\$2.09	GO-0410000
7-7308	1/8" NPT x 3/8"	Male - Machined Brass	\$2.19	GO-7410000
7-7313	1/4" NPT x 1/4"	Male - Machined Brass	\$2.09	GO-0410000
7-7314	1/4" NPT x 5/16"	Male - Machined Brass	\$4.19	GO-1820000
7-7315	1/4" NPT x 3/8"	Male - Machined Brass	\$4.39	GO-4920000
7-7323	3/8" NPT x 5/16"	Male - Machined Brass	\$2.59	GO-4710000
7-7316	3/8" NPT x 3/8"	Male - Machined Brass	\$3.59	GO-1420000
7-7337	1/4" FNPT x 1/4"	Female - Machined Brass	\$1.49	GO-0010000
7-7338	1/4" FNPT x 5/16"	Female - Machined Brass	\$2.49	GO-7610000
7-7339	1/4" FNPT x 3/8"	Female - Machined Brass	\$2.69	GO-0810000

SOLD 2 PER CARD

Order No.	Size		List Price	
7-6816	3/8" NPT x 3/8"	Male - Aluminum	\$8.29	FO-0850000

EMP 90° Fuel Elbows



- Brass.
- 3/8" barb.
- Sold each per display pack.

Order No.	Mfg. No. / Description	List Price	
4-8067	(22-01872) 1/4" NPT	\$7.43	Z0-7550000
4-8072	(22-00874) 3/8" NPT	\$8.39	Z0-9260000

Marpac Brass Elbow



- Brass.
- 1/4" NPT x 1/4" FNPT.
- Sold each.

Order No.	Description	List Price	
7-0320	Brass Elbow	\$3.89	GO-1620000

Brass Hose Splicer



- Sold each per bulk.

Order No.	Mfg. No. / Description	List Price	
2001353	(32-093) 1/4"	\$2.39	GO-0610000
2001354	(32-094) 5/16"	\$2.19	GO-7410000
2001355	(32-095) 3/8"	\$2.39	GO-0610000

Marpac Brass Tank Elbow



- Brass.
- 3/8" NPT x 3/8" FNPT.
- Replaces 3/8" FNPT plug on fuel tanks.
- Sold each.

Order No.	Description	List Price	
7-0321	Brass Tank Elbow	\$4.99	GO-4330000

Moeller Hose Mender Kit



- 3/8"
- Includes: (2) Stainless steel hose clamps.

Order No.	Mfg. No. / Description	List Price	
2560406	(033213-10-1)	\$6.19	FO-3340000

Marpac Brass Fuel Elbows



- Solid machined brass.
- Excellent for use in tight spaces.
- Sold each per display pack.

Order No.	Description	List Price	
7-1646	1/4" NPT x 5/16" Barb	\$6.09	GO-8040000
7-1647	1/4" NPT x 3/8" Barb	\$6.09	GO-8040000
7-1648	3/8" NPT x 5/16" Barb	\$6.19	GO-5140000
7-1649	3/8" NPT x 3/8" Barb	\$7.19	GO-2840000

90° Brass Elbows



- Sold each per bulk.

Order No.	Mfg. No. / Description	List Price	
2001349	(32-039) 1/4" Barb 1/4" NPT	\$5.09	GO-1430000
2001347	(32-036) 5/16" Barb 1/8" NPT	\$4.59	GO-8030000
2001350	(32-040) 5/16" Barb 1/4" NPT	\$6.19	GO-5140000
2001351	(32-041) 3/8" Barb 1/4" NPT	\$5.09	GO-1430000
2001352	(32-042) 3/8" Barb 3/8" NPT	\$6.39	GO-8240000

Sierra 90° Hose Barbs



- Sold each per display pack.

Order No.	Mfg. No. / Description	List Price	
188067	(18-8067) 3/8" Barb 1/4" NPT	\$9.99	Z0-0060000
188072	(18-8072) 3/8" Barb 3/8" NPT	\$11.89	Z0-4170000
188216	(18-8216) 3/4" - 14 NPT x 1" Hose	\$34.09	Z0-3402000

Marpac Brass Hose Barb



- Brass.
- For use in attaching 5/8" ID vent hose to the fuel tank for thru hull ventilation.
- 3/8" NPT x 5/8" barb.
- Sold each.

Order No.	Description	List Price	
7-0310	Brass Hose Barb	\$2.69	GO-0810000

Marpac Brass Hose Splicers



- Machined brass.
- Length 2".
- Sold each.

Order No.	Description	List Price	
7-0318	5/16"	\$4.09	GO-4720000
7-0319	3/8"	\$4.09	GO-4720000

- Electronics
- Trolling Motors
- Instruments
- Electrical
- Lighting
- Anchor & Dock
- Safety
- Steering, Controls
- Pumps
- Fuel System
- Seating & Pedestals
- Trailer
- Tops & Covers
- Perform.
- Propellers
- Engine & Care
- Cleaning & Care
- Paint & Paint Acc.
- Fun & Flotation
- Topside Acc.
- Cockpit & Deck
- Hardware, Fasteners
- Camouflage
- Misc.
- Comm.

- Electronics
- Trolling Motors
- Instruments
- Electrical
- Lighting
- Anchor & Dock
- Safety
- Steering, Controls
- Pumps
- Fuel System**
- Seating & Pedestals
- Trailering
- Tops & Covers
- Perform.
- Propellers
- Engine & Care
- Cleaning & Care
- Paint & Paint Acc.
- Fun & Flotation
- Topside Acc.
- Cockpit & Deck
- Hardware, Fasteners
- Camouflage
- Misc.
- Comm.

Marpac Aluminum Anti-Siphon Valve



- 1/4" NPT x 3/8" barb.
- Anti-siphon protection with hose barb simplicity.
- Meets USCG/Industry standards for anti-siphoning on gas powered boats.
- Sold each per display pack.

Order No.	Description	List Price	
7-6952	Anti-Siphon Valve	\$6.19	GO-5140000

Marpac Brass Bulkhead Fitting

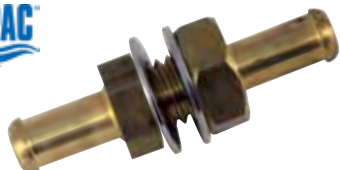

- Brass.
- 3/8" to 3/8" hose ID.
- Straight.
- Ideal for routing fuel lines safely through motor wells or bulk heads.

Order No.	Description	List Price	
7-0306	Brass Bulkhead Fitting	\$8.29	GO-5550000

Marpac Brass Shut-Off Valves

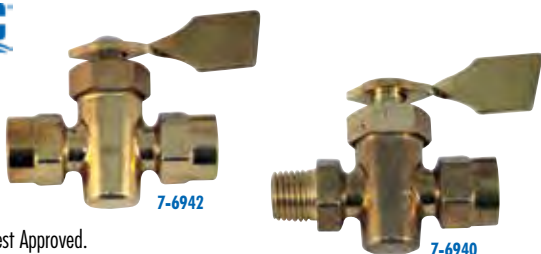

- Brass.
- NMMA Fire Test Approved.
- Connects motor to one permanent tank.

Order No.	Description	List Price	
7-6940	1/4" NPT x 1/4" FNPT	\$18.89	GO-6621000
7-6942	1/4" FNPT x 1/4" FNPT	\$18.89	GO-6621000

Groco FV Series Fuel Valves



- C83600 bronze construction.
- Patented selectable handle rotation.
- Full flow.
- Mount foot included.
- Stainless steel handle and hardware.
- 400 WOG.
- PTFE seats and seals.
- UL listed 15PR for fuel or water.

Order No.	Mfg. No. / Description	List Price	
378201	(FV-250) Thread NPT: 1/4"	\$27.39	F0-7191000
378213	(FV-375) Thread NPT: 3/8"	\$27.39	F0-7191000
378225	(FV-500) Thread NPT: 1/2"	\$42.79	F0-5992000
378237	(FV-750) Thread NPT: 3/4"	\$51.99	F0-9363000

Moeller Anti-Siphon Valve



- 3/8" barb, 1/4" NPT.
- 30 Calibration.
- Anti-Siphon protection required on permanent tank installations if hose dips below top of the tank.

Order No.	Mfg. No. / Description	List Price	
2560414	(033801-10)	\$13.29	F0-0390000

Fuel Selector



- Aluminum gas valve as replacement for old or worn down valves.
- Includes a regulation knob on the top so that the valve can be opened and closed as needed.
- Selector valve for changing between fuel tanks.

Order No.	Mfg. No. / Description	List Price	
2003610	(100FSV)	\$91.29	F0-0936000

Marpac Aluminum Plugs



- Aluminum.
- 3/8" NPT.
- Sold 2 per card.

Order No.	Description	List Price	
7-6820	Aluminum Plugs	\$5.59	GO-5730000

Marpac Brass 2-Way Ball Valve



- Made of brass with stainless steel screw stem.
- 1/4" NPT x 3/8" barb.

Order No.	Description	List Price	
7-6938	2-Way Ball Valve	\$7.69	GO-5150000

Groco 90° Fuel Valves



- Compact design.
- 90° flow path.
- 1/2" NPT male and female ports.
- Male thread: 1/2"-14 NPT.
- Female thread 1/2"-14 NPT.

Order No.	Mfg. No. / Description	List Price	
Special Order	(FV-590) For Use with Fiberglass Tanks		
Special Order	(FV-590-S) For Use with Aluminum or Stainless Steel Tanks		

PRICE ON REQUEST

Marpac Thread Sealant Tape



- 100% pure PTFE.
- For use in all threaded connections and fittings.
- Seals tight for professional results.
- Naturally lubricated, clean to use and does not harden.
- Dimensions: 1/2" x 520".

Order No.	Description	List Price	
7-0305	Thread Sealant Tape	\$3.59	F0-1520000

Pipe Thread Seal Tape

- 100% pure PTFE thread seal tape.
- Seals tight for pro results.
- For use in all threaded connections and fittings.
- A naturally lubricated tape that is clean to use and does not harden.
- Dimensions: 1/2" x 520".
- Sold in bulk.

Order No.	Mfg. No. / Description	List Price	
512144	(M22 1/2X520)	\$1.99	F0-9310000



Marpac Brass 3-Way and 4-Way Valves



- Brass.
- NMMA Fire Test Approved.
- Withdrawals from one tank at a time.

3-WAY VALVE - CONNECTS MOTOR TO TWO PERMANENT TANKS

Order No.	Description	List Price	
7-6944	1/4" FNPT	\$25.99	GO-1471000
7-6946	1/4" FNPT, with Easy Clicks	\$26.89	GO-2081000
7-6948	3/8" FNPT	\$28.49	GO-9091000

4-WAY VALVE - CONNECTS MOTOR TO THREE PERMANENT TANKS

Order No.	Description	List Price	
7-6950	1/4" FNPT	\$26.79	GO-5971000

Perko P-Trap Vent Valve



- Black polymer splash guard.
- Stainless steel escutcheons, aluminum shaft and polymer body & splash guard.
- Protects canisters and fuel systems from water.
- Vacuum pressure relief: No.
- Allows vapor to vent from tank during thermal expansion of fuel and while refueling.
- Internal P-Trap and check valve prevents water from passing through assembly into fuel system.
- Hose connection: Straight. Hose size: 5/8".
- Maximum hull thickness: 0" to 1".

Order No.	Mfg. No. / Description	List Price	
538504	(0630 004 BLK)	\$46.29	FO-0423000

Marpac Stainless Steel 90° Angled Fuel Vents



- 5/8" Hose ID.
- Includes stainless steel nut.
- Stainless steel protective cover helps reduce watersplash.

Order No.	Description	List Price	
7-1021	Includes Protective Cover	\$27.19	GO-2281000
7-1022	Flush Mount Design	\$27.29	GO-8281000

Perko Fig. 561 90° Angled Fuel Tank Vent



- Chrome plated zinc alloy with zinc alloy elbow and black polymer splash guard.
- Flame arrester.
- Removable 30 mesh, stainless steel wire screen.
- Design allows elbow to be rotated to any position.
- For vent hose: 5/8".
- Maximum hull thickness 1".

Order No.	Mfg. No. / Description	List Price	
541020	(0561 DP4 CHR)	\$22.69	FO-8851000

Groco Tank Selector Valve



- For fuel or water.
- Four positions: Tank-1, Tank-2, Tanks 1 and 2, Off.
- Full 1/2" flow.
- Audible "click" at each handle position.
- For thru panel mounting.
- C83600 bronze construction.

PRICE ON REQUEST

Order No.	Mfg. No. / Description
Special Order	(FV-450-X) 1/2" NPT

Groco FV Series Six-Port Fuel Valves



- Six-port fuel valves are used where 2 tanks supply a single engine and a return to each supply tank is required.
- Mount feet included.
- C84400 bronze construction.
- "L" flow pattern is standard.

Order No.	Mfg. No.	Main	Return	List Price	
378249	(FV-65038)	1/2" NPT	3/8" NPT	\$221.59	FO-1155100
Special Order	(FV-61075)	1" NPT	3/4" NPT	Price on Request	

Attwood 90° P-Trap Fuel Tank Vents



- Help prevent water from entering the fuel tank, yet allow air to vent freely.
- Eliminates need for an anti-siphon loop in the vent hose, allowing more direct hose routing to the fuel tank and shorter hose length.
- Maximum hull thickness: 1/4" - 9/16".
- Installation hole size: 3/4" diameter.
- Vent hose: 5/8" ID.
- Requires 1-1/2" height clearance for anti-siphon feature.

Order No.	Mfg. No. / Description	List Price	
237445	(1670-3) Black with Black Vent Head	\$16.99	FO-9811000
237455	(66419-3) Black with Stainless Steel Trim Cover	\$15.29	FO-0701000
237431	(911526-1) Repl. Cover for 237445 (1670-3)	\$6.69	FO-8640000

Perko Fig. 598 90° Angled Fuel Tank Vent



- Stainless steel escutcheon with black polymer splash guard.
- Removable 30 mesh stainless steel screen flame arrester
- For vent hose: 5/8".
- Maximum hull thickness 5/8".

Order No.	Mfg. No. / Description	List Price	
541082	(0598 DP4 BLK)	\$22.09	FO-6451000

- Electronics
- Trolling Motors
- Instruments
- Electrical
- Lighting
- Anchor & Dock
- Safety
- Steering, Controls
- Pumps
- Fuel System
- Seating & Pedestals
- Trailering
- Tops & Covers
- Perform.
- Propellers
- Engine & Care
- Cleaning & Care
- Paint & Paint Acc.
- Fun & Flotation
- Topside Acc.
- Cockpit & Deck
- Hardware, Fasteners
- Camouflage
- Misc.
- Comm.

- Electronics
- Trolling Motors
- Instruments
- Electrical
- Lighting
- Anchor & Dock
- Safety
- Steering, Controls
- Pumps
- Fuel System
- Seating & Pedestals
- Trailering
- Tops & Covers
- Perform.
- Propellers
- Engine & Care
- Cleaning & Care
- Paint & Paint Acc.
- Fun & Flotation
- Topside Acc.
- Cockpit & Deck
- Hardware, Fasteners
- Camouflage
- Misc.
- Comm.

Perko Fig. 506 Straight Fuel Tank Vent



- Chrome plated zinc alloy with black polymer splash guard.
- Removable 30 mesh, stainless steel wire screen.
- Flame arrester.
- For vent hose: 5/8".
- Maximum hull thickness 3/4".

Order No. Mfg. No. / Description List Price
539645 (0506 DP4 CHR) **\$21.39** FO-7941000

Perko Fig. 570 Straight Fuel Tank Vent



- Chrome plated zinc alloy body with black polymer splash guard.
- Flame arrester.
- Removable 30 mesh, stainless steel wire screen.
- For vent hose: 5/8".
- Maximum hull thickness 3/4".

Order No. Mfg. No. / Description List Price
540989 (0570 DP4 BLK) **\$17.49** FO-4221000

Perko Fig. 503 Fuel Tank Vents



- Chrome plated bronze.
- Flame arrester.
- Removable 30 mesh, stainless steel wire screen.
- For use with gasoline applications.
- Hose size: 5/8".
- Maximum hull thickness 7/8".

Order No. Mfg. No. / Description List Price
539594 (0503 DP3 CHR) **\$73.19** FO-3215000

Marpac Stainless Steel Straight Fuel Vent



- 5/8" Hose ID.
- Overall length 2-1/4".
- Includes stainless steel nut.

Order No. Description List Price
7-1020 Straight Fuel Vent **\$19.69** GO-9131000

Moeller Thru-Hull Vent



- Plated finish.
- Vent hose to the fuel tank for thru-hull ventilation.
- For hulls up to 1/2" thick and accommodates 5/8" vent hose.

Order No. Mfg. No. / Description List Price
808317 (035732-10) **\$17.29** FO-0121000

Marpac Gas Tank Vent



- Black nylon construction.
- 5/8" line gas tank vent.

Order No. Description List Price
7-53258 Gas Tank Vent **\$8.99** FO-9260000

Attwood Polypropylene Fuel Vent



- Patented splash-resistant, corrosion-resistant polypropylene.
- Straight vent.
- Hose size: 5/8" I.D.
- Maximum hull thickness: 7/8".
- Installation hole size: 3/4".
- Black.

Order No. Mfg. No. / Description List Price
237429 (1607-3) **\$10.59** FO-1470000

Perko Sealed Ratcheting Cap Vented Fills with Pressure Relief



538287



538299



538302

- Black polymer cap with black polymer body.
- EPA Compliant sealed cap with vacuum pressure relief valve.
- Fill hose size 1-1/2".
- Vent hose size 5/8".
- Flange OD 3-3/8".
- Neck length 2-7/16".
- Mounting hole diameter: 2-1/8".
- Marked "Gas".
- Uses #8 fasteners.

Order No. Mfg. No. / Description List Price
538287 (0663 DPG BLK) Straight Neck **\$74.99** FO-9425000
538299 (0662 DPG BLK) Angled Neck **\$74.99** FO-9425000
538302 (0662 DPG 99B) Repl. Gas Cap, O-ring & Retainer **\$61.29** FO-0924000

Perko Sealed Ratcheting Cap Vented Fills with Pressure Relief



538201

538213



Resin Insert

- Stainless steel scalloped cap, color coded resin insert, black polymer body and tether.
- EPA Compliant sealed cap with vacuum pressure relief valve.
- Fill hose size 1-1/2".
- Vent hose size 5/8".
- Flange OD 3-3/8".
- Neck length 2-7/16".
- Mounting hole diameter: 2-1/8".
- Color coded resin insert marked for Gas.
- Uses #8 fasteners.

Order No. Mfg. No. / Description List Price
538201 (0783 DPG STS) Straight Neck **\$96.19** FO-3376000
538213 (0782 DPG STS) Angled Neck **\$96.19** FO-3376000
538249 (0782 DPG 98S) Repl. Cap with Three Decals **\$87.49** FO-4216000

Perko Vented Fills with Resin Insert



538100

2820581



Resin Insert

- Stainless steel scalloped cap, color coded resin insert, black polymer body and tether.
- Integral tank vent with flame arrester and anti surge valve.
- Fill hose size 1-1/2".
- Vent hose size 5/8".
- Flange OD 3-3/8".
- Neck length 2-7/16".
- Mounting hole diameter: 2-1/8".
- Color coded resin insert marked for Gas.
- Uses #8 fasteners.

Order No. Mfg. No. / Description List Price
538100 (0583 DPO STS) Straight Neck **\$70.09** FO-6094000
2820581 (0582DPOSTS) Angled Neck **\$78.09** G1-6705000
538124 (0582 DPS 99A) Repl. Cap with Three Decals **\$60.39** FO-7224000

Perko Sealed Flip Top Cap Vented Fills with Pressure Relief



- Black polymer body and flip top cap.
- Integral tank vent with flame arrestor.
- EPA Compliant flip top cap with vacuum pressure relief valve.
- Deck plate key or ground wire not required.
- Fuel hose size 1-1/2".
- Vent hose size 5/8".
- Flange OD 3-3/8".
- Neck length: 2-7/16".
- Mounting hole diameter: 2-1/8".
- Marked "Gas".
- Uses #10 fasteners.

Order No.	Mfg. No. / Description	List Price	
538338	(1428 G00 BLK) Angled Neck	\$41.79	F0-5292000
538326	(1429 G00 BLK) Straight Neck	\$41.79	F0-5292000

Perko Non-EPA Vented Fills for 1-1/2" Hose



- Chrome plated bronze cap, black polymer body with stainless steel bead chain.
- Integral tank vent with flame arrestor and anti surge valve.
- Ground wire not required.
- Fill hose size 1-1/2". Vent hose size 5/8".
- Flange OD 3-3/8".
- Neck length 2-7/16".
- Mounting hole diameter: 2-1/8".
- Deck plate key and O-ring included.
- Marked "Gas".
- Uses #8 fasteners.

Order No.	Mfg. No. / Description	List Price	
534683	(0541 DPG CHR) Straight Neck	\$68.29	F0-0874000
538047	(0540 DPG CHR) Angled Neck	\$68.29	F0-0874000
534680	(0540 DPG 99A) Repl. Gas Cap, O-ring & Retainer	\$58.79	F0-5114000

Perko Non-EPA Vented Flip Top Deck Fills for 1-1/2" Hose



- All polymer body and flip top cap.
- Straight neck
- Integral tank vent with anti surge valve.
- Flame arrestor.
- Ground wire not required.
- Fuel hose size 1-1/2". Vent hose size 5/8".
- Neck length: 2-7/16".
- Deck plate key not required.
- Uses #10 fasteners.
- Marked "Gas".

Order No.	Mfg. No. / Description	List Price	
534467	(1319 DPG BLK) Black Polymer	\$33.39	F0-7332000
534479	(1319 DPG WHT) White Polymer	\$33.69	F0-8532000

Perko Non-EPA Vented Fills for 1-1/2" Hose



- Black polymer cap with black polymer body and strap.
- Integral tank vent with anti surge valve.
- Flame arrestor.
- Ground wire not required.
- Fuel hose size 1-1/2".
- Vent hose size 5/8".
- Flange OD 3-3/8".
- Neck length: 2-7/16".
- Mounting hole diameter: 2-1/8".
- Deck plate key included.
- Marked "Gas".
- Uses #8 fasteners.

Order No.	Mfg. No. / Description	List Price	
547503	(0543 DPG BLK) Straight Neck	\$44.59	F0-1213000
534685	(0542 DPG BLK) Angled Neck	\$44.59	F0-1213000
538085	(0542 DPG 99B) Repl. Gas Cap, O-ring & Retainer	\$34.59	F0-1242000

Perko Non-EPA Vented Flip Top Deck Fill for 1-1/2" Hose



- All black polymer body and flip top cap.
- 35° angled neck
- Integral tank vent with anti surge valve.
- Flame arrestor.
- Ground wire not required.
- Fuel hose size 1-1/2". Vent hose size 5/8".
- Neck length: 2-7/16".
- Deck plate key not required.
- Uses #10 fasteners.
- Marked "Gas".

Order No.	Mfg. No. / Description	List Price	
5315071	(1318 DPG BLK)	\$34.19	F0-3932000

Perko Fig. 795 Replacement Vented Flip Top Cap



- Black polymer.
- Easily mounts directly on gunnel without removing fill body.
- Includes metallic inserts for Gas, Diesel or Water fills.
- Integral tank vent with flame arrestor and anti-surge valve.
- Requires 5-1/4" diameter mounting surface.
- **NOTICE:** This cap is not a replacement of any ratcheting (and/or EPA) fuel caps.
- Use this replacement cap **ONLY** with PERKO Vented Fills Fig. Nos.: 0540, 0541, 0542, 0543, 0580, 0581, 0582, 0583, 0590 and 0591.

Order No.	Mfg. No. / Description	List Price	
538403	(0795 DPO BLK)	\$34.59	F0-1242000

Perko Fig. 525 Fuel System Locking Insert for 1-1/2" Vented Fills



- Black polymer with zinc allow lock cylinder.
- Fits Most Popular Perko Vented Fills.
- Dual purpose key opens fill cap and locking insert.
- Fits the following models, without any additional tools: 540, 541, 590, 591, 1318 and 1319's. (Fuel fill not included.)

Order No.	Mfg. No. / Description	List Price	
5315131	(0525 DPO BLK)	\$47.99	F0-9533000

- Electronics
- Trolling Motors
- Instruments
- Electrical
- Lighting
- Anchor & Dock
- Safety
- Steering, Controls
- Pumps
- Fuel System**
- Seating & Pedestals
- Trailering
- Tops & Covers
- Perform.
- Propellers
- Engine & Care
- Cleaning & Care
- Paint & Paint Acc.
- Fun & Flotation
- Topside Acc.
- Cockpit & Deck
- Hardware, Fasteners
- Camouflage
- Misc.
- Comm.

Marpac Deck Fills with Color Coded Caps



- Heavy duty cast type 316 marine grade stainless steel.
- Color coded cap and symbol for easier identification and less confusion.
- The keyless cap design makes filling easier since no tools are needed.
- Designed for use with 1-1/2" hose.

Order No.	Description	List Price	
7-1640	Diesel with Green Nylon Cap	\$36.09	GO-8142000
7-1641	Gas with Red Nylon Cap	\$36.09	GO-8142000
7-1642	Water with Blue Nylon Cap	\$26.19	GO-5571000
7-9036	Replacement Green Nylon Cap	\$4.99	GO-4330000
7-9037	Replacement Red Nylon Cap	\$4.99	GO-4330000
7-9038	Replacement Blue Nylon Cap	\$3.79	GO-4520000

Marpac Black Nylon Deck Fill



- Black nylon deck fill.
- Two style caps included: Slotted and finger tighten cap.
- Cap labels also included.
- Designed for use with 1-1/2" hose.

Order No.	Description	List Price	
7-53264	Nylon Deck Fill	\$17.69	F0-8321000

Whitecap Nylon Deck Fill with Key Color Coded Cap

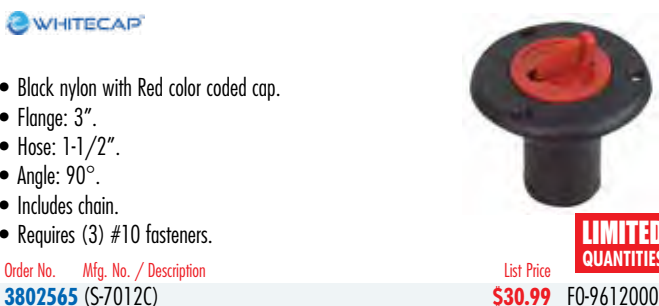

- Black nylon with Red color coded cap.
- Flange: 3".
- Hose: 1-1/2".
- Angle: 90°.
- Includes chain.
- Requires (3) #10 fasteners.

Order No.	Mfg. No. / Description	List Price	
3802565	(S-7012C)	\$30.99	F0-9612000

Perko Fig. 552 Non-Vented Fill for 1-1/2" Hose

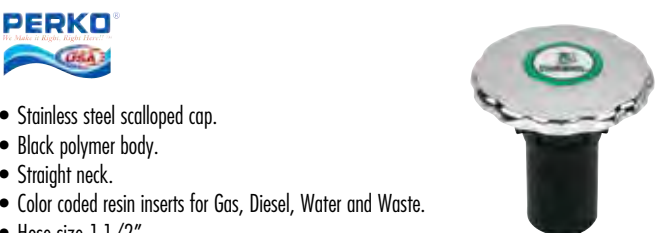

- Stainless steel scalloped cap.
- Black polymer body.
- Straight neck.
- Color coded resin inserts for Gas, Diesel, Water and Waste.
- Hose size 1-1/2".
- Flange OD 3-3/8". Neck length 3-1/8".
- Uses #8 fasteners.
- Mounting hole diameter 2-1/8".

Order No.	Mfg. No. / Description	List Price	
538011	(0552 DPO STS)	\$73.49	F0-4415000

Marpac Gas Deck Fill with Key

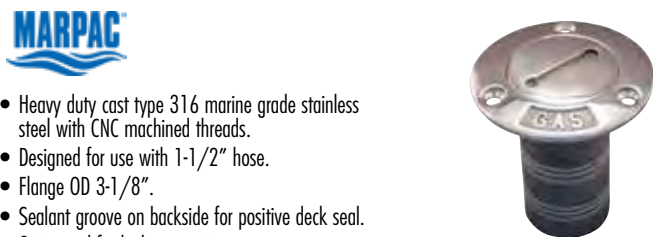

- Heavy duty cast type 316 marine grade stainless steel with CNC machined threads.
- Designed for use with 1-1/2" hose.
- Flange OD 3-1/8".
- Sealant groove on backside for positive deck seal.
- O-ring seal for leak prevention.
- Includes chain and key.
- Uses #10 fasteners.

Order No.	Description	List Price	
7-0894	Gas Deck Fill with Key	\$41.99	GO-3182000
7-0896	Replacement Cap	\$18.09	GO-2121000

Whitecap Push Up Gas Deck Fill



- 316 stainless steel.
- Flange: 3". Hose: 1-1/2".
- Includes chain.
- Requires (3) #10 fasteners.

LIMITED QUANTITIES

Order No.	Mfg. No. / Description	List Price	
3802524	(6993CBBLUE)	\$96.19	F0-3376000

Perko Fig. 520 Fuel Fills for 1-1/2" Hose



- Chrome plated bronze.
- Retainer on cap.
- Caps have a slot between the holes.
- Complete with deck plate key and O-ring.
- Ground wire required.
- Hose size 1-1/2".
- Flange OD 3-1/8".
- Neck length 3-1/2".
- Mounting hole diameter 2-1/8".
- Uses #8 fasteners.

Order No.	Mfg. No. / Description	List Price	
540054	(0520 DPG CHR) Marked "Gas"	\$143.69	F0-8500100
540066	(0520 DPD CHR) Marked "Diesel"	\$143.69	F0-8500100
540117	(0520 DPO 99A) Repl. Gas Cap, O-ring & Retainer	\$47.79	F0-5433000

Perko Fig. 1270 Fuel Fills for 1-1/2" Hose

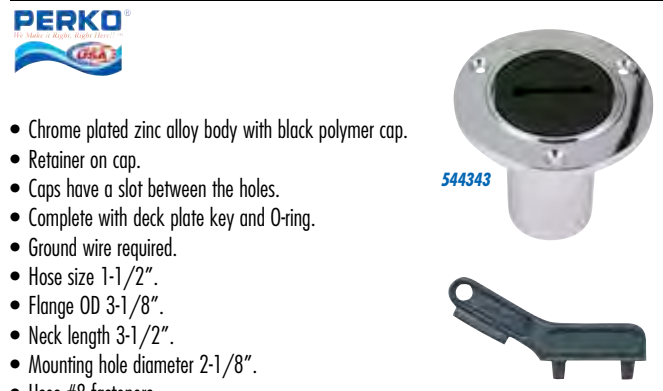

- Chrome plated zinc alloy body with black polymer cap.
- Retainer on cap.
- Caps have a slot between the holes.
- Complete with deck plate key and O-ring.
- Ground wire required.
- Hose size 1-1/2".
- Flange OD 3-1/8".
- Neck length 3-1/2".
- Mounting hole diameter 2-1/8".
- Uses #8 fasteners.

Order No.	Mfg. No. / Description	List Price	
544331	(1270 DPD CHR) Marked "Diesel"	\$54.19	F0-3973000
544343	(1270 DPG CHR) Marked "Gas"	\$54.19	F0-3973000
5315060	(1270 DPG 99A) Repl. Gas Cap, O-ring & Retainer	\$24.99	F0-9471000
539666	(0513 DP8) O-rings Only (2 per bag)	\$8.19	F0-3750000

Perko Fig. 1313 Non-EPA "Chromalex" Gas Fill with Non-Locking Cap



- Chrome plated zinc alloy body with black polymer flange, cap and strap.
- Non-vented.
- Complete with grounding screw, cap retainer and gasket.
- Hose size 1-1/2".
- Flange OD 3-1/8".
- Neck length 1-7/8".
- Uses #6 fasteners.

Order No.	Mfg. No. / Description	List Price	
534431	(1313 DPO CHR)	\$29.19	F0-3402000
533845	(0126 DPO BLK) Repl. Non-Locking Cap	\$13.99	F0-9790000

Marpac Flanged Gas Deck Fill with Spill Guard



- For gas.
- Polished stainless steel.
- Designed for use with 1-1/2" hose.
- Uses #10 fasteners.

Order No.	Description	List Price	
7-0892	Flanged Gas Deck Fill with Spill Guard	\$25.99	G0-1471000

Perko Fig. 1613 Non-EPA Polymer Gas Fill for 1-1/2" Hose



- Fiber reinforced, UV stabilized black polymer body and cap.
- Non-vented.
- Easy grip cap.
- Complete with O-ring and cap retainer.
- No deck plate key or ground wire required.
- Hose size: 1-1/2". Flange OD: 3-1/16". Neck length 2-7/16".
- Mounting hole diameter: 1-3/4".
- Uses #8 fasteners.

Order No.	Mfg. No. / Description	List Price	
535130	(1613 DPO BLK)	\$19.99	F0-9931000
535128	(1613 000 99A) Repl. Gas Cap, O-ring & Retainer	\$19.59	F0-1731000

Buck Algonquin Stainless Steel Pipe Deck Plates



- 316 stainless steel with polished finish.
- Furnished with a beaded chain, cap, O-ring and key.
- Uses #10 fasteners.

MARKED "DIESEL" ON FLANGE PLATE

Order No.	Mfg. No. / Description	List Price	
260555	(70PDPS150D) Pipe Size 1-1/2" Flange OD 3-3/4"	\$164.29	H0-7589000
260567	(70PDPS200D) Pipe Size 2" Flange OD 4-5/8"	\$221.89	H0-3133100

MARKED "GAS" ON FLANGE PLATE

Order No.	Mfg. No. / Description	List Price	
260593	(70PDPS150G) Pipe Size 1-1/2" Flange OD 3-3/4"	\$164.29	H0-7589000

Perko Fig. 1399 Non-EPA "Chromalex" Gas Fill with Locking Cap



534506



- Chrome plated zinc alloy body with black polymer flange, cap and strap.
- Locking cap has a cover for the key hole.
- Non-vented.
- Complete with grounding screw, cap retainer and gasket.
- Hose size 1-1/2".
- Flange OD 3-1/8".
- Neck length 1-7/8".
- Uses #6 fasteners.

Order No.	Mfg. No. / Description	List Price	
534671	(1399 DPO CHR)	\$68.29	F0-0874000
534506	(1324 DPO BLK) Repl. Locking Cap with 2 Keys	\$42.29	F0-0692000

Perko Fig. 528 Non-EPA, Non-Vented Deck Plates for Pipe



- Cast bronze.
- Comes complete with deck plate key and O-ring.
- Ground wire required for "Gas" deck plate.
- Uses #8 fasteners for 1-1/2" and 2".
- Uses #10 fasteners for 3".
- Pipe size 1-1/2" cap have a slot between the holes. Pipe size 2" and 3" have 4 mounting holes.

CHROME PLATED CAST BRONZE

Order No.	Mfg. No.	Pipe Size	Flange OD	Marked	List Price	
540395	(0528 DPD CHR)	1-1/2"	3-5/8"	Diesel	\$170.49	F0-4391100
540408	(0528 D09 CHR)	2"	4-1/4"	Diesel	\$267.99	F0-9578100
540458	(0528 DPW CHR)	1-1/2"	3-5/8"	Water	\$170.49	F0-4391100
540422	(0528 DPG CHR)	1-1/2"	3-5/8"	Gas	\$170.49	F0-4391100

PLAIN CAST BRONZE

Order No.	Mfg. No.	Pipe Size	Flange OD	Marked	List Price	
M617-4350	(0528 G08 PLB)	1-1/2"	3-5/8"	Gas	\$148.89	H0-3398000
540282	(0528 008 PLB)	1-1/2"	3-5/8"	N/A	\$140.19	F0-3189000
540307	(0528 009 PLB)	2"	4-1/4"	N/A	\$219.69	F0-8735100
540321	(0528 011 PLB)	3"	5-3/8"	N/A	\$411.49	F0-4088200

SPARE CAPS WITH O-RING

Order No.	Mfg. No.	Pipe Size	Finish	List Price	
540333	(0528 DP8 99A)	1-1/2"	Chrome Plated	\$117.19	F0-3028000
540345	(0528 C09 99A)	2"	Chrome Plated	\$171.99	F0-9302100
540369	(0528 P08 99A)	1-1/2"	Plain	\$78.19	F0-3745000
540357	(0528-P09 99A)	2"	Plain	\$119.79	F0-5838000
540371	(0528 P11 99A)	3"	Plain	\$255.59	F0-1987100

Perko Fig. 1324 Fuel System Locking Caps for 1-1/2" Non-Vented Fills



- Black polymer with gasket.
- Built-in lock cylinder.

FITS PERKO FILLS: 1313 AND 1399

Order No.	Mfg. No.	Cap Outside Thread Diameter	List Price	
534506	(1324 DPO BLK)	1-15/32"	\$42.29	F0-0692000

FITS PERKO FILLS: 520, 527, 528, 557, 599 AND 1270

Order No.	Mfg. No.	Cap Outside Thread Diameter	List Price	
5315074	(1324 DP1 BLK)	1-7/8"	\$46.39	F0-7423000

- Electronics
- Trolling Motors
- Instruments
- Electrical
- Lighting
- Anchor & Dock
- Safety
- Steering, Controls
- Pumps
- Fuel System
- Seating & Pedestals
- Trailer
- Tops & Covers
- Perform.
- Propellers
- Engine & Care
- Cleaning & Care
- Paint & Paint Acc.
- Fun & Flotation
- Topside Acc.
- Cockpit & Deck
- Hardware, Fasteners
- Camouflage
- Misc.
- Comm.

- Electronics
- Trolling Motors
- Instruments
- Electrical
- Lighting
- Anchor & Dock
- Safety
- Steering, Controls
- Pumps
- Fuel System
- Seating & Pedestals
- Trailing
- Tops & Covers
- Perform.
- Propellers
- Engine & Care
- Cleaning & Care
- Paint & Paint Acc.
- Fun & Flotation
- Topside Acc.
- Cockpit & Deck
- Hardware, Fasteners
- Camouflage
- Misc.
- Comm.

Perko Fig. 537 Retaining Cable for Deck Plates



- Stainless steel cable and fittings with 1-3/8" stainless steel ring and self tapping screw.
- Designed for use with 1-1/2" hose.
- Cable length 7".

Order No.	Mfg. No. / Description	List Price	
540624	(0537 DP)	\$9.29	F0-0560000

Attwood Replacement Cap and Chain



- Enhanced 316 stainless steel.
- Highly polished finish.
- Flush cap is slotted for separate key and features an O-ring that seals the cap watertight.
- Cap is attached by a stainless steel, beaded chain.
- For 1-1/2" deck fills.

Order No.	Mfg. No. / Description	List Price	
333628	(66061-3) For use with 66126 with Waste Imprint	\$35.69	F0-8942000
237467	(66074-3)	\$29.69	F0-8702000

White Cap Replacement Cap and Chain



- Replacement cap and chain.

Order No.	Mfg. No. / Description	List Price	
2011640	(S-7022C)	\$9.59	F0-1760000

White Cap Replacement Cap and Chain



- For 2" deck fills.
- For 6031, 6032, 6033 and 6034 deck fills.

Order No.	Mfg. No. / Description	List Price	
2011502	(6074C)	\$42.89	F0-2003000

Perko Fig. 1247 Deck Plate Key



- Black polymer.
- Compact size with hole for key chain.
- Center to center of lugs: 1-1/8".
- Length spade: 1", length overall: 1-3/4".
- Fits Perko 1-1/4" & 1-1/2" Deck Plates, many other "Slot" type opening deck plates.

LIMITED QUANTITIES

Order No.	Mfg. No. / Description	List Price	
5315055	(1247 DPO BLK)	\$7.99	G0-5350000

Perko Fig. 1241 Deck Plate Key



- Black polymer.
- 2 holes for key chain.
- Center to center of lugs: 1-1/8".
- Length spade: 1", length overall: 4".
- Fits Perko 1-1/4" and 1-1/2" Deck Plates and many other "Slot" type opening deck plates.

Order No.	Mfg. No. / Description	List Price	
533744	(1241)	\$21.39	F0-7941000

Perko Fig. 1248 Deck Plate Keys



- BLACK POLYMER**
- For deck plate size: 1-1/4" and 1-1/2".
 - Center to center of lugs: 1-1/8". Length overall 3-3/8".

Order No.	Mfg. No. / Description	List Price	
533768	(1248 7-8 DP)	\$6.19	F0-3340000

- ZINC ALLOY**
- For deck plate size: 2".
 - Center to center of lugs: 1-11/16". Length overall 4-3/8".

Order No.	Mfg. No. / Description	List Price	
533782	(1248 009 DP)	\$7.39	F0-7150000

Perko Fig. 553 In-Line Vent Hose Surge Protector



- Black and white polymer valve.
- Aluminum surge float.
- Prevents fuel surges and back splash during re-fueling.
- Perko's patent pending in-line surge protector functions both as a fill limit valve assisting in pump auto shut-off and a check valve to prevent wellback in the vent line.
- Hose connection 5/8".
- Length 1-9/16".
- **NOTE:** Must be installed within 30° of vertical if vented.

Order No.	Mfg. No. / Description	List Price	
531524	(0553)	\$43.69	F0-8503000

Marpac Deck Plate Key



- Stainless steel.
- Not only fits deck plates, but also doubles as a screw drive and bottle opener.

Order No.	Description	List Price	
7-0889	Deck Plate Key	\$6.49	G0-5340000

Perko Fig. 826 Adjustable Deck Plate Key



- Chrome plated zinc alloy with hardened steel pins.
- One hole for key chain.
- Adjustable up to 8" diameter.
- Length overall 8-1/2".

Order No.	Mfg. No. / Description	List Price	
542438	(0826 DPO CHR)	\$38.99	F0-9272000

Perko Fig. 635 Inlet Check Valve



- Valves designed for use with plastic or metal tanks.
- Perko's new patent pending In-Pipe ICV fits inside the pipe itself.
- In-pipe ICVs mount inside standard 1-1/2" fill pipes near the connection to the fuel tank.
- Replaces in-line ICVs, eliminating 4 hose clamps & 2 leak points.
- Allows for full 18 GPM flow rates.
- Hose connection 1-1/2", length 1-9/16".

Order No.	Mfg. No. / Description	List Price	
531500	(0635 DPO)	\$19.79	F0-5831000

FOR DIESEL

- Hose connection 2", length 1-15/16".

Order No.	Mfg. No. / Description	List Price	
531505	(0635 DP2)	\$53.69	F0-8573000

Perko Carbon Canisters

- Spring loaded volume compensator compresses carbon to reduce internal abrasion caused by vibrations. The heavy wall, elliptically shaped body and location of the volume compensator near the end of the canister permit higher pressures (up to 5 psi) during pressure testing, thus simplifying pressure test set up.
- Large surface area filters located at each end of the canister keep carbon in place and allow for the lowest airflow restrictions available.
- Patented "floating bracket" allows for easy installation while reducing the transmission of torque to the canister body, end caps and spuds.
- Polymer body to allow various size canisters with low tooling investment.
- End caps welded to extruded body.
- Width 3.8", height 2.9".



Order No.	Mfg. No.	Length	Vent Size	Liter	List Price	
537615	(0486 005 035)	9.85"	5/16" - 5/8"	0.5 Liter	\$126.79	F0-5788000
537629	(0486 005 055)	9.85"	5/8" - 5/8"	0.5 Liter	\$131.59	F0-1129000
537641	(0486 010 055)	14.5"	5/8" - 5/8"	1.0 Liter	\$171.59	F0-1102100

Marpac Quick View Water Separating Filter System



- Quick View is a new concept in fuel filtration, just replace the part that needs replacing.
- Clear bowl allows for quick checks on fuel quality, remove water or change filter before there is a problem.
- Quick Drain casing includes an easy-turn thumb screw for quick, convenient water drainage and a red float that indicates water that needs to be drained.
- 10 Micron filter cartridge is replaceable and disposable (Order 7-6858).
- Ethanol fuel compatible with Viton Seals that won't shrink.
- Universal replacement filter fits Mercury, Yamaha, Honda and Suzuki style filters.
- E-10 and E-85 ethanol compatible.
- Designed for use with Portable Marine Fuel Systems.

Order No.	Description	List Price	NEW MODEL
7-6862	Nichromium Head & Filter Assembly Kit with Drain	\$87.59	G0-9685000
7-6863	Aluminum Head & Filter Assembly Kit with Drain	\$71.95	G0-1284000
7-6854	Filter Assembly with Drain, No Head	\$52.69	G0-0353000
7-6858	Replacement Filter Cartridge	\$13.09	G0-7780000

Marpac Fuel/Water Separating Marine Filter Kits - Racor® Inside



- Kits include: Universal Filter Head, (2) Aluminum Hose Barbs, (2) Aluminum Plugs, Thread Sealant - .20 fl. oz., Water Collecting Bowl and 10 Micron Water Separating Fuel Filter.
- Why Racor Filter Inside? Traditional filter media (paper) absorbs water. Marpac with Racor Filter Inside actually sheds water away from the filter.
- Can be used with all 2 and 4 stroke engines.
- Will not separate 2-cycle oil from gasoline.
- E-10 and E-85 ethanol compatible.
- For vacuum (suction side) applications.
- High flow filter head design with 3/8" NPT ports.
- Fits universal style filter heads with 11/16" threads.
- High efficiency 10 micron media filters out 99% of water and 98% of contaminants.
- Clear water collecting bowl extends the life of the filter by allowing water to be drained from the fuel system.
- Water collecting bowl is reusable.

Order No.	Description	List Price	
7-0842	Kit with Stainless Steel Filter Head	\$103.30	F0-0327000
7-0846	Kit with Composite Filter Head	\$67.69	F0-8374000
7-0843	Separating Filter with Water Collecting Bowl	\$45.79	F0-5023000
7-0844	Replacement Fuel/Water Separating Filter	\$28.89	F0-2202000
7-0845	Replacement Water Collecting Bowl	\$24.89	G0-8661000
7-9045	Replacement Viton O-ring for 7-0845 Bowl	\$3.19	G0-4120000

Marpac Fuel/Water Separating Marine Filter Kits



- Can be used with all 2 and 4 stroke engines.
- Will not separate 2-cycle oil from gasoline.
- Corrosion resistant filter head choices.
- E-10 ethanol compatible.
- High flow filter head design with 3/8" NPT ports.
- 10 Micron filtration ensures fuel arrives at your outboard engine(s) clean of contaminants and water.
- Fits universal style filter heads with 11/16" threads.
- Kit includes: Universal Filter Head, (2) Aluminum Hose Barbs, (2) Aluminum Plugs, Thread Sealant - .20 fl. oz. and (1 or 2) 10 Micron Water Separating Fuel Filter.

Order No.	Description	List Price	
7-0878	With Stainless Steel Head	\$74.79	F0-5325000
7-0871	With Aluminum Head	\$41.19	F0-3882000
7-0847	With Composite Head	\$32.49	F0-4722000
7-6874	With Nichromium Head	\$73.19	G0-4094000

Marpac Fuel/Water Separating Marine Filter Kit - Yamaha



- High capacity for maximum performance.
- Can be used with all 2 and 4 stroke engines.
- Will not separate 2-cycle oil from gasoline.
- E-10 and E-85 ethanol compatible.
- 10 Micron filtration ensures fuel arrives at your outboard engine(s) clean of contaminants and water.
- Fits universal style filter heads with 11/16" threads.
- Replaces: Yamaha MAR-FUELE-IL-TR.
- Kit includes: Water Collecting Bowl and 10 Micron Water Separating Fuel Filter.

Order No.	Description	List Price	
7-0836	Fuel/Water Separating Marine Filter Kit	\$47.89	G0-9023000

- Electronics
- Trolling Motors
- Instruments
- Electrical
- Lighting
- Anchor & Dock
- Safety
- Steering, Controls
- Pumps
- Fuel System
- Seating & Pedestals
- Trailering
- Tops & Covers
- Perform.
- Propellers
- Engine & Care
- Cleaning & Care
- Paint & Paint Acc.
- Fun & Flotation
- Topside Acc.
- Cockpit & Deck
- Hardware, Fasteners
- Camouflage
- Misc.
- Comm.

Marpac Fuel/Water Separating Marine Filter



- Can be used with all 2 and 4 stroke engines.
- Will not separate 2-cycle oil from gasoline.
- E-10 ethanol compatible.
- 10 Micron filtration ensures fuel arrives at your outboard engine(s) clean of contaminants and water.
- Fits universal style filter heads with 11/16" threads.
- Replaces: GLM 24940; Marine Power 0432-049; Mercury 35-60494-1, 35-802893Q, 35-8071272; Seachoice 20911, 20951; Sierra 18-7845, 18-7945; Yamaha ABA-FUEL-F-IL-TR, ABB-FUELF-IL-TR.

Order No.	Description	List Price
7-0860	Sold Each Per Display Package	\$7.59 GO-9050000
7-0860S	Case of 48 Filters	\$330.39 FO-7213200

Marpac Replacement Universal Filter Brackets



- 3/8" NPT ports for maximum fuel flow.
- Fits universal style filter heads with 11/16" threads.

Order No.	Description	List Price
7-0859	Composite Filter Bracket	\$10.99 GO-6370000
7-0870	Aluminum Filter Bracket	\$22.29 GO-3941000
7-6876	Stainless Steel Filter Bracket	\$58.79 GO-9393000

EMP Mercury Fuel Water Separator with Sensor



- Fits: Mercury 115-250 HP (6 cylinder).
- 10 micron filtration.
- Replaces: Mercury 18458Q4; 18-7968.

Order No.	Mfg. No. / Description	List Price
4-7968	(35-37806)	\$18.55 ZO-1931000

EMP Mercury Fuel Water Separator with Sensor



- Fits: Mercury 150-250 HP (V6) EFI & DFI engines (Pre-1995).
- Replaces: Mercury 35-18458Q3; 18-7967.

Order No.	Mfg. No. / Description	List Price
4-7967	(35-37805)	\$22.39 ZO-9761000

EMP Fuel Water Separator Kit



- Fits: Mercury, Yamaha, Honda, Crusader and others.
- 10 micron filtration.
- Replaces: Mercury 802893Q4; Yamaha MAR-24563-00-00; 18-7852-1.

Order No.	Mfg. No. / Description	List Price
4-7852	(35-37851)	\$36.79 ZO-9572000

EMP Fuel Water Separator Filter



- Fits: Universal sterndrive/inboard engines.
- 10 micron filtration.
- Replaces: OMC 502906; Volvo 3862228; 18-7989.

Order No.	Mfg. No. / Description	List Price
4-7989	(35-37804)	\$8.39 ZO-9360000

EMP Fuel Water Separator Filter



- Fits: Johnson/Evinrude, OMC and other outboards, inboards and sterndrive engines.
- 10 micron filtration.
- Replaces: Johnson/Evinrude 502905; 18-7846.

Order No.	Mfg. No. / Description	List Price
4-7846	(35-37803)	\$10.39 ZO-9570000

EMP Fuel Water Separator Filter



- Fits: Mercury and Mercruiser and other outboards, inboards and sterndrive engines.
- Replaces: Mercury 802893Q01; 18-7944.

Order No.	Mfg. No. / Description	List Price
4-7944	(35-37800)	\$6.95 ZO-4350000

EMP Fuel Water Separator Filter



- Fits: Mercury and Mercruiser and other outboards, inboards and sterndrive engines.
- Replaces: Mercury 866594K01; 18-7945.

Order No.	Mfg. No. / Description	List Price
4-7845	(35-37801)	\$6.95 ZO-4350000

EMP Fuel Water Separator Filter



- Fits: 115 HP and above.
- 10 micron filtration.
- Replaces: Yamaha MAR-FUELF-IL-TR; 18-7866.

Order No.	Mfg. No. / Description	List Price
4-7866	(35-37807)	\$15.67 ZO-9911000

Sierra AquaVue™ and Metal Collection Bowl Fuel Water Separator Kits



- Sierra AquaVue and metal collection bowl separator filters allow water to be drained from the filter to extend service life.
- Use the AquaVue collection bowl for outboard, above deck installations.
- USCG regulations require the use of the flame resistant metal collection bowl below deck.
- 10 micron.
- Designed and recommended for all 2- & 4-cycle gasoline engines.
- **Note:** Not recommended for use with diesel fuel or with 1992 Gen II 4.3L and 4.3LX engines with electric fuel pumps using in-line fuel filter OEM #35-80531T.

Sierra Fuel Water Separator Kits with AquaVue™ Collection Bowl



- 10 micron filter kits.
- Kits contain: Filter, bracket, AquaVue collection bowl and (2) pipe plugs.

FUEL/WATER SEPARATOR KITS WITH AQUAVUE BOWL

Order No.	Mfg. No. / Description	List Price	
187937	(18-7937-1) 1/4" Stainless Steel	\$209.99	Z0-0042100
187932	(18-7932-1) 1/4" Aluminum	\$107.99	Z0-8946000

REPLACEMENT FILTERS

Order No.	Mfg. No. / Description	List Price	
187928	(18-7928-1) Filter with AquaVue Collection Bowl	\$67.99	Z0-5804000
187919	(18-7919) Filter - 7-1/2" (Tall)	\$28.89	Z0-0471000

REPLACEMENT AQUAVUE COLLECTION BOWL

Order No.	Mfg. No. / Description	List Price	
187922	(18-7922-1)	\$39.59	Z0-2432000

Sierra Replacement Collection Bowls



Order No.	Mfg. No. / Description	List Price	
187922	(18-7922-1) AquaVue Collection Bowl	\$39.59	Z0-2432000
187924	(18-7924) Metal Collection Bowl	\$40.09	Z0-3042000

Sierra Fuel Water Separator Kits with Metal Collection Bowl



- 10 micron filter kits.
- Kits contain: Filter, bracket, Metal collection bowl and (2) pipe plugs.

FUEL/WATER SEPARATOR KITS WITH METAL BOWL

Order No.	Mfg. No. / Description	List Price	
187938	(18-7938) 1/4" Stainless Steel	\$293.79	Z0-9787100
187951	(18-7951) 1/4" Aluminum	\$156.09	Z0-4639000

REPLACEMENT FILTERS

Order No.	Mfg. No. / Description	List Price	
187929	(18-7929) Filter with Metal Collection Bowl	\$78.19	Z0-4494000
187919	(18-7919) Filter - 7-1/2" (Tall)	\$28.89	Z0-0471000

REPLACEMENT METAL COLLECTION BOWL

Order No.	Mfg. No. / Description	List Price	
187924	(18-7924)	\$40.09	Z0-3042000

Sierra Filter with AquaVue™ Collection Bowl



- 10 micron filter.
- Includes: (1) 187920 (18-7920) Filter and (1) 187922 (18-7922-1) AquaVue Collection Bowl.
- Replaces: OMC 771839, Racor S3214 and Mercury 35-809099.

Order No.	Mfg. No. / Description	List Price	
187941	(18-7941-1) Filter with AquaVue Collection Bowl	\$78.99	Z0-8825000
187920	(18-7920) Replacement Filter	\$41.49	Z0-5242000
187922	(18-7922-1) Replacement AquaVue Bowl	\$39.59	Z0-2432000

- Electronics
- Trolling Motors
- Instruments
- Electrical
- Lighting
- Anchor & Dock
- Safety
- Steering, Controls
- Pumps
- Fuel System
- Seating & Pedestals
- Trailer
- Tops & Covers
- Perform.
- Propellers
- Engine & Care
- Cleaning & Care
- Paint & Paint Acc.
- Fun & Flotation
- Topside Acc.
- Cockpit & Deck
- Hardware, Fasteners
- Camouflage
- Misc.
- Comm.

Sierra Fuel Water Separator Kits - 10 Micron



187866

1879831

1879661

184256

- Heavy wall filter canister with epoxy coating improves protection against corrosion.
- Designed and recommended for all 2 & 4 cycle gasoline engines.
- 10 micron filter element shaped into 66 pleats.
- Meets OEM specifications.
- Filter materials will not separate 2 cycle oil from gasoline.
- Do not use with diesel fuel.
- Kits contain: Filter, bracket and (2) pipe plugs.

Order No.	Mfg. No.	Kit Type	List Price	
1879661	(18-7966-1)	1/4" Aluminum (High Capacity Filter)	\$61.59	ZO-1073000
1879831	(18-7983-1)	1/4" Aluminum (Short Filter)	\$51.89	ZO-1113000
1879821	(18-7982-1)	1/4" Aluminum (Tall Filter)	\$52.69	ZO-7513000
1879861	(18-7986-1)	3/8" Aluminum (Tall Filter)	\$58.99	ZO-9353000
1879841	(18-7984-1)	1/4" Stainless Steel (Tall Filter)	\$108.39	ZO-1056000
1879851	(18-7985-1)	3/8" Stainless Steel (Tall Filter)	\$127.79	ZO-6667000

BONUS PACK - CONTAINS SPARE FILTER

Order No.	Mfg. No.	Kit Type	List Price	
1879832	(18-7983-2)	1/4" Aluminum (Short Filter)	\$56.79	ZO-8043000
1879822	(18-7982-2)	1/4" Aluminum (Tall Filter)	\$64.89	ZO-0983000

REPLACEMENT FILTERS

Order No.	Mfg. No.	Description	Micron Rating	List Price	
187944	(18-7944)	Filter - 3.875"	10	\$8.99	ZO-2650000
187945	(18-7945)	Filter - 4.35"	10	\$8.99	ZO-2650000
187866	(18-7866)	High Capacity - 6"	10	\$19.99	ZO-5721000

REPLACEMENT PIPE PLUGS

Order No.	Mfg. No. / Description	List Price	
184256	(18-4256) 1/4" Pipe Plug	\$2.39	ZO-6410000
184264	(18-4264) 3/8" Pipe Plug	\$5.69	ZO-4820000

Sierra Mercury/Mariner Replacement Fuel Filters with Sensor



V6 EFI 1995-EARLIER WITH SENSOR (BLACK)

- Replaces: Mercury 35-18458Q3, 35-18458A3, 35-18458A2, 35-17808A1, 35-14571A1.

Order No.	Mfg. No. / Description	List Price	
187967	(18-7967) 10 Micron	\$29.59	ZO-0771000

V6 EFI 1996-UP WITH SENSOR (BLUE)

- Replaces: Mercury 35-18458Q4, 35-184585.

Order No.	Mfg. No. / Description	List Price	
187968	(18-7968) 10 Micron	\$24.19	ZO-6341000

Sierra Fuel Water Separator Kits - 21 Micron



187845

187761

187751

184256

- Heavy wall filter canister with epoxy coating improves protection against corrosion.
- Designed and recommended for all 2 & 4 cycle gasoline engines.
- 21 micron filter element shaped into 66 pleats.
- Meets OEM specifications.
- Filter materials will not separate 2 cycle oil from gasoline.
- Do not use with diesel fuel.
- Kits contain: Filter, bracket and (2) pipe plugs.

Order No.	Mfg. No.	Kit Type	List Price	
1878481	(18-7848-1)	1/4" Aluminum (Short Filter)	\$56.19	ZO-0733000
187852	(18-7852-1)	1/4" Aluminum (Tall Filter)	\$56.19	ZO-0733000
1877751	(18-7775-1)	3/8" Aluminum (Tall Filter)	\$64.69	ZO-8783000
1877771	(18-7777-1)	1/4" Stainless Steel (Tall Filter)	\$117.09	ZO-1207000
1877761	(18-7776-1)	3/8" Stainless Steel (Tall Filter)	\$108.69	ZO-9466000

BONUS PACK - CONTAINS EXTRA FILTER

Order No.	Mfg. No.	Kit Type	List Price	
187848	(18-7848-2)	1/4" Aluminum (Short Filter)	\$66.99	ZO-5104000
1878522	(18-7852-2)	1/4" Aluminum (Tall Filter)	\$66.79	ZO-3004000

REPLACEMENT FILTERS

Order No.	Mfg. No.	Description	Micron Rating	List Price	
187844	(18-7844)	Filter - 3.875"	21	\$13.99	ZO-9380000
187845	(18-7845)	Filter - 4.35"	21	\$13.99	ZO-9380000

REPLACEMENT PIPE PLUGS

Order No.	Mfg. No. / Description	List Price	
184256	(18-4256) 1/4" Pipe Plug	\$2.39	ZO-6410000
184264	(18-4264) 3/8" Pipe Plug	\$5.69	ZO-4820000

Sierra Fuel Water Separator Brackets



1878531

187776

- Sierra brackets are precision machined powder coated aluminum or marine grade stainless steel.

Order No.	Mfg. No. / Description	List Price	
1878531	(18-7853-1) Thread 1/4" Aluminum	\$36.59	ZO-7022000
187775	(18-7775) Thread 3/8" Aluminum	\$57.19	ZO-0343000
187777	(18-7777) Thread 1/4" Stainless Steel	\$105.19	ZO-9036000
187776	(18-7776) Thread 3/8" Stainless Steel	\$90.79	ZO-5445000

- Electronics
- Trolling Motors
- Instruments
- Electrical
- Lighting
- Anchor & Dock
- Safety
- Steering, Controls
- Pumps
- Fuel System
- Seating & Pedestals
- Trailering
- Tops & Covers
- Perform.
- Propellers
- Engine & Care
- Cleaning & Care
- Paint & Paint Acc.
- Fun & Flotation
- Topside Acc.
- Cockpit & Deck
- Hardware, Fasteners
- Camouflage
- Misc.
- Comm.

Sierra Compact Bracket and Separator Kit - For Outboards up to 115 HP



187774



187865

- Heavy wall filter canister with epoxy coating improves protection against corrosion.
- Designed and recommended for all 2 & 4 cycle gasoline engines.
- 10 micron filter element shaped into 66 pleats.
- Meets OEM specifications.
- Filter materials will not separate 2 cycle oil from gasoline.
- Do not use with diesel fuel.
- Includes: (1) 187774 (18-7774) Bracket and (1) 187865 (187865) Filter.
- Replaces: Yamaha MAR-MINIF-LT-AS.

Order No.	Mfg. No. / Description	List Price	ZO-Part No.
1879651	(18-7965-1) Bracket and Separator Kit	\$44.39	ZO-9662000
187865	(18-7865) Replacement Filter	\$13.89	ZO-9280000
187774	(18-7774) Alum. Bracket - 13/16"-18 Thread	\$40.59	ZO-5132000

Sierra OMC Fuel Filter



- For: 1977-83 fuel system with add-on filter kit.
- Replaces: OMC 173326.

Order No.	Mfg. No. / Description	List Price	ZO-Part No.
187930	(18-7930)	\$21.99	ZO-0721000

Sierra Volvo High Capacity Fuel Water Separating Filter - 10 Micron



- Fits most gasoline applications with electric fuel pump. (Some height restrictions may occur when using with 18-7778, Volvo 3850861).
- For use with side-by-side fuel pump applications.
- Replaces: Volvo 3847644.

Order No.	Mfg. No. / Description	List Price	ZO-Part No.
188149	(18-8149)	\$18.19	ZO-4801000

Sierra Volvo Penta Fuel Filter



- Fits: KAD42P-A, KAMD42P-1, KAD44P-B, KAD44P-C, KAMD44P-A, KAMD44P-B, KAMD44P-C, TAMD42WJ-A, KAD43P-A, KAMD43P-A, KAT44P-C, KAD300-A, KAMD300-A, MD6A, MD6B, MD7A, MD7B, D41L-A, TAMD41H-B, TMD41L-A, AD41L-A, AD41P-A, TAMD41H-A, TAMD41P-A, MD22A, MD22A-A, MD22L-A, TMD22A, TMD22-A, D3-110I-A, D3-130A-A, D3-130I-A, D3-160A-A, D3-160I-A, D3-110I-B, D3-110I-C, D3-130A-B, D3-130I-B, D3-130A-C, D3-130I-C, D3-160A-B, D3-160I-B, D30160A-B, D3-160A-C, D3-160I-C, D3-190A-B, D3-190I-B, D3-190A-C, D3-190I-C, KKAD42A, KAMD42A, AD41D, D41D, TAMD41D, TMD41D, MD22L-B, MD22P-B, TMD22-B, TMD22P-C, TAMD22P-B.
- Replaces: Volvo 3840335.

Order No.	Mfg. No. / Description	List Price	ZO-Part No.
187709	(18-7709)	\$63.99	ZO-7463000

Sierra OMC Replacement Filter - 10 Micron



- Replaces: OMC 502905.

Order No.	Mfg. No. / Description	List Price	ZO-Part No.
187946	(18-7946)	\$12.89	ZO-9670000

Sierra OMC Replacement Filter - 21 Micron



- Replaces: OMC 502905.

Order No.	Mfg. No. / Description	List Price	ZO-Part No.
187846	(18-7846)	\$16.19	ZO-2690000

Sierra Replacement Filter - 10 Micron



- Replaces: OMC Cobra EFI 502906, Volvo SX/EFI 3851218-2, 3852413, 3862228.

Order No.	Mfg. No. / Description	List Price	ZO-Part No.
187989	(18-7989)	\$10.79	ZO-9560000

Sierra Replacement Filter - 21 Micron



- Replaces: OMC Cobra EFI 502906, Volvo SX/EFI 3851218-2, 3852413.

Order No.	Mfg. No. / Description	List Price	ZO-Part No.
187789	(18-7789)	\$11.49	ZO-0721000

Sierra Yamaha Fuel Filter Bowl Gasket



- Fits: F/LF 150 - F300 (2006 - Current), VZ150 - VZ300 (2006 - Current), Z200 - Z300 (2006 - Current).
- Replaces: Yamaha 6P3-24564-00-00.

Order No.	Mfg. No. / Description	List Price	ZO-Part No.
187488	(18-7488)	\$7.89	ZO-2740000

- Electronics
- Trolling Motors
- Instruments
- Electrical
- Lighting
- Anchor & Dock
- Safety
- Steering, Controls
- Pumps
- Fuel System
- Seating & Pedestals
- Trailering
- Tops & Covers
- Perform.
- Propellers
- Engine & Care
- Cleaning & Care
- Paint & Paint Acc.
- Fun & Flotation
- Topside Acc.
- Cockpit & Deck
- Hardware, Fasteners
- Camouflage
- Misc.
- Comm.

- Electronics
- Trolling Motors
- Instruments
- Electrical
- Lighting
- Anchor & Dock
- Safety
- Steering, Controls
- Pumps
- Fuel System
- Seating & Pedestals
- Trailering
- Tops & Covers
- Perform.
- Propellers
- Engine & Care
- Cleaning & Care
- Paint & Paint Acc.
- Fun & Flotation
- Topside Acc.
- Cockpit & Deck
- Hardware, Fasteners
- Camouflage
- Misc.
- Comm.

Sierra Diesel Fuel Filters

Sierra Diesel Fuel Filter



- For: D4-180i-B, D4-180i-C, D4-210A-A, D4-210A-B, D4-210i-A, D4-210i-B, D4-225A-B, D4-225A-C, D4-225i-B, D4-225i-C, D4-260A-A, D4-260A-B, D4-260A-C, D4-260D-B, D4-260D-C, D4-260i-A, D4-260i-B, D4-260i-C, D4-300A-A, D4-300A-C, D4-300D-A, D4-300D-C, D4-300i-A, D4-300i-C, D6-280A-A, D6-280A-B, D6-280i-A, D6-280i-B, D6-310A-A, D6-310A-B, D6-310A-C, D6-310D-A, D6-310D-B, D6-310i-A, D6-310i-B, D6-330A-B, D6-330A-C, D6-330D-B, D6-330D-C, D6-330i-B, D6-330i-C, D6-350A-A, D6-350A-B, D6-370A-B, D6-370A-C, D6-370D-A, D6-370D-B, D6-370D-C, D6-370i-A, D6-370i-B, D6-370i-C, D6-435D-A, D6-435D-C, D6-435i-A, D6-435i-C.
- Replaces: Volvo 3583443.

Order No.	Mfg. No. / Description	List Price	
188125	(18-8125)	\$44.19	Z0-7603000

Sierra Diesel Fuel Filter



- 20 micron.
- Replaces: Fram FCS 1136 filter bracket.

Order No.	Mfg. No. / Description	List Price	
187935	(18-7935)	\$30.49	Z0-9981000

Sierra Diesel Fuel Filter



- For models: D7.3/270 Bravo and MIE Diesel Engines (1994-96).
- Replaces: Mercuriser 35-808275.

Order No.	Mfg. No. / Description	List Price	
187873	(18-7873)	\$69.95	Z0-9884000

Star Brite Adjustable Oil Filter Wrench



- Oversized handle for maximum torque.
- Fits 2-3/4" to 4" diameter.

Order No.	Mfg. No. / Description	List Price	
451605	(28908)	\$16.79	F0-5711000

Sierra Bowl Wrench



- Replaces: Racor RK22628.

Order No.	Mfg. No. / Description	List Price	
189884	(18-9884)	\$32.79	Z0-2691000

Sierra Diesel Fuel Filter



- 20 micron.
- For: MD100A, TMD100A, MD100B, MD120A, TMD120A, TAMD120A, MD120B, TMD120B, TAMD120B, MD70B, TMD70B, TAMD70B, THAMD70B, AQAD70B, MD70C, TMD70C, TAMD70C, AQD70C, TAMD60A, TAMD60B, TAMD60C, D5/D7 MARINE GENSET, D5A-T, D5A-TA, D7A-T, D7A-TA, D7C-TA, D63 MARINE, D71/73 MARINE, KAD32P, TAMD42WJ, KAD43P/44P/300, KAMD43P/44P/300, TAMD103A, TAMD61A, TAMD62A, TAMD71A, TAMD72A, TAMD72P, TAMD72WJ, TAMD74, TAMD75 MARINE, TMD102A, TAMD102A, TAMD102D, TMD122A, TAMD122A, TAMD122P, TMD31L, TAMD31P/L/M/S, AD31P/L, TMD41L, TAMD41P/L/M/H.
- Replaces: Volvo 466987, 3825133.

Order No.	Mfg. No. / Description	List Price	
187942	(18-7942)	\$17.49	Z0-0511000

Sierra Diesel Fuel Filter



- 20 micron.
- For: CAV Type Unit. AQ120B, 125A, B, 131A, 140A, 145A, B, 151, BB, 140, 145A.
- Replaces: Volvo 858201.

Order No.	Mfg. No. / Description	List Price	
187858	(18-7858)	\$15.59	Z0-6501000

Sierra Diesel Fuel Filter



- For: D1-13 A, D1-13 B, D1-20 A, D1-20 B, D1-30 A, D1-30 B, D2-40 A, D2-40 B, D2-55 A, D2-55 B, D2-55 C, D2-55 D, D2-55 E, D2-55F, D2-75 A, D2-75 B, D2-75 C, D2-75F, MD2010A, MD2010B, MD2020A, MD2020B, MD2030A, MD2030B, MD2040A, MD2040B.
- Replaces: Volvo 861477.

Order No.	Mfg. No. / Description	List Price	
188126	(18-8126)	\$18.49	Z0-7603000

Sierra Oil Filter Wrenches



- Fits small outboard filters.

Order No.	Mfg. No. / Description	List Price	
189778	(18-9778) Size: 2-7/16" Thru 3"	\$21.59	Z0-3921000
189790	(18-9790) Size: 3-5/16" Thru 3-3/4"	\$19.89	Z0-8811000

Sierra Filters with Collection Bowl for Racor Filter Kits



187994

- Kits contain: Filter with collection bowl.

Order No.	Mfg. No. / Description	List Price	
187969	(18-7969) Filter with Metal Bowl	\$110.99	Z0-5186000
187994	(18-7994-1) Filter with AquaVue Bowl	\$73.99	Z0-2344000

Sierra Replacement Filter for Racor Filter Kits



- For Racor 120R-RAC-01 (Uses Mini Bowl).
- Replaces: Honda 17670-ZW1-030GH, Racor S3240, Suzuki 99105-20006.

Order No.	Mfg. No. / Description	List Price	
187947	(18-7947)	\$25.69	Z0-7451000

Racor In-Line Gasoline Filter/Water Separator



314423

314515

- Features an anodized diecast aluminum mounting head with clear reusable plastic bowl.
- Separates water.
- Easy cartridge element, spin-on bowl servicing.
- Maximum flow rate: 25 GPH.
- Micron rating: 10.
- Port size: 1/4"-18 NPT.
- Height 4.3", diameter 2.1".
- Typical applications: Small outboard engines, personal watercraft, small gensets, snow machines, lawn mowers and any small gasoline engine.
- Do not use with inboard engines or sterndrive boats.

Order No.	Mfg. No. / Description	List Price	
314423	(025-RAC-02)	\$189.69	G0-9072100
314515	(S2502) Replacement Element	\$53.79	G0-4063000

Sierra Replacement Filter for Racor Filter Kits



- For Racor 320R-RAC-01 (1" - 14 thread size) (short filter).
- Replaces: Honda 17670-ZW1-801AH, Mercury 35-886638, Racor S3227, Suzuki 99105-20005.

Order No.	Mfg. No. / Description	List Price	
187948	(18-7948)	\$28.29	Z0-7961000

Sierra Replacement Filter for Racor Filter Kits



- For Racor 660R-RAC-02 (1" - 14 thread size) (tall filter).
- Replaces: Racor S3232.

Order No.	Mfg. No. / Description	List Price	
187949	(18-7949)	\$40.99	Z0-9172000

Sierra AquaVue™ Mini Bowl



- For Racor style Mini-10.
- Replaces: Racor RK10222, Suzuki 99105-20006-BWL.

Order No.	Mfg. No. / Description	List Price	
187987	(18-7987)	\$35.79	Z0-6602000

Racor SNAPP™ Series Disposable Fuel Filter/Water Separator



90° Quick-Connect Fitting Kit

- The SNAPP Series is a one-piece fuel filter water separator for 24/7 protection, even with E10 gasoline and bio-diesel.
- Heavy duty high impact nylon construction won't ever rust or corrode.
- The clear collection bowl allows for accurate inspection of fuel quality.
- A self-vent drain is also available for easy removal of collected water.
- Flow up 26 GPH (1200 LPH) in both gasoline and diesel.
- Includes: (2) 90° quick connect fittings for fast, confident connections.
- Quick release squeeze tabs make filter changes a snap.
- Micron rating: 10.

Order No.	Mfg. No. / Description	List Price	
315144	(23299-10)	\$67.29	G0-8054000
315150	(R23298-10) Replacement Element	\$39.99	G0-9762000

- Electronics
- Trolling Motors
- Instruments
- Electrical
- Lighting
- Anchor & Dock
- Safety
- Steering, Controls
- Pumps
- Fuel System**
- Seating & Pedestals
- Trailering
- Tops & Covers
- Perform.
- Propellers
- Engine & Care
- Cleaning & Care
- Paint & Paint Acc.
- Fun & Flotation
- Topside Acc.
- Cockpit & Deck
- Hardware, Fasteners
- Camouflage
- Misc.
- Comm.

Racor Spin-On Series Marine Fuel Filter Water Separators



- Coated with a durable electrostatically applied powder coating for superior corrosion resistance.
- High efficiency Aquabloc engineered media, which repels water and removes solid contaminants from fuel at 98% efficiency of their micron rating.
- 10 micron (98%@10 micron) - Captures more contaminants than 30 micron elements, and is more effective at stopping water. Extends the life of the entire fuel system.
- The unique spin-on filter design is easy to service and features a reusable clear engineered plastic or metal contaminant collection bowl with a self-venting drain.
- **314465** (490R-RAC-01) comes with hand-operated fuel priming pumps, which allow for easy filter replacement and air purge.

FOR OUTBOARD APPLICATIONS ONLY - WITH CLEAR PLASTIC BOWL

Order No.	Mfg. No. / Description	List Price	
314447	(120R-RAC-01) 30 GPH, Head Port: 1/4"-18 NPTF	\$145.79	GO-8679000
314523	(S3240) Replacement Element for 314447	\$30.49	GO-3402000
314511	(RK10222) Repl. Clear Bowl Kit for 314447	\$73.29	GO-0194000
314497	(320R-RAC-01) 60 GPH, Head Port: 1/4"-18 NPTF	\$152.69	GO-0320100
314516	(S3227) Replacement Element for 314497	\$36.99	GO-8742000
314502	(RK30475) Repl. Clear Bowl Kit for 314497	\$60.09	GO-6204000
314465	(490R-RAC-01) 90 GPH, Head Port: 3/8"-18 NPTF	\$200.59	GO-0443100
314516	(S3227) Replacement Element for 314465	\$36.99	GO-8742000
314502	(RK30475) Repl. Clear Bowl Kit for 314465	\$60.09	GO-6204000
314473	(660R-RAC-01) 90 GPH, Head Port: 3/8"-18 NPTF	\$213.59	GO-1134100
314520	(S3232) Replacement Element for 314473	\$47.79	GO-2023000
314502	(RK30475) Repl. Clear Bowl Kit for 314473	\$60.09	GO-6204000

FOR INBOARD OR OUTBOARD APPLICATIONS - WITH METAL BOWL

- UL Marine Listed.

Order No.	Mfg. No. / Description	List Price	
314500	(320R-RAC-02) 60 GPH, Head Port: 1/4"-18 NPTF	\$187.59	GO-9652100
314518	(S3228TUL) Replacement Element for 314500	\$39.69	GO-9562000

Racor OEM Spin-On Gasoline Filter/Water Separators



- Now, owners of inboard or outboard engines can get smoother operation and longer life - all in one easy spin onto their existing engine filter heads.
- There's a choice of rugged, reusable clear bowl with a self-venting drain or a metal bowl with drain plug for inboard applications.
- Metal bowls are UL-listed and USCG accepted, clear bowls are for outboard applications only.
- These filters also feature high capacity Aquabloc II element that removes 99% of free water, and sediment down to 10 micron.
- These OEM spin-on gasoline filters were designed to fit most Quicksilver, Mercruiser and OMC applications.

FOR OUTBOARD APPLICATIONS ONLY - WITH CLEAR BOWL

- 60 GPH, height 7.2", diameter 3.8".

Order No.	Mfg. No. / Description	List Price	
314498	(B32013) Fits 11/16"-16 Quicksilver Heads	\$74.09	GO-4694000
314505	(S3213) Replacement Element for 314498	\$37.39	GO-5052000
314499	(B32014) Fits 1"-12 OMC Heads	\$75.59	GO-5605000
314506	(S3214) Replacement Element for 314499	\$37.29	GO-8942000
314502	(RK30475) Repl. Clear Bowl Kit for 314498/314499	\$60.09	GO-6204000

FOR INBOARD OR OUTBOARD APPLICATIONS - WITH METAL BOWL

- 3/8" metal plug.
- 60 GPH, height 6.5", diameter 3.8".

Order No.	Mfg. No. / Description	List Price	
314501	(B32020MAM) Fits 11/16"-16 Mercruiser Heads	\$92.69	GO-0126000
314503	(S3220TUL) Replacement Element for 314501	\$39.99	GO-9762000

Racor Par Fit Spin-On Gasoline Filter/Water Separator

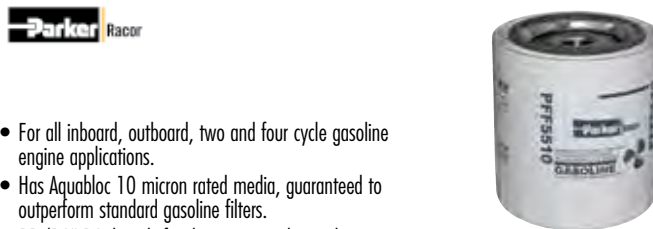

- For all inboard, outboard, two and four cycle gasoline engine applications.
- Has Aquabloc 10 micron rated media, guaranteed to outperform standard gasoline filters.
- 11/16"-16 threads for the most popular applications.
- Performance exceeds OEM specifications.
- Replaces standard filters in all of the most popular marine gasoline engine applications; Mercury, Mercruiser, Yamaha, Suzuki, Honda and Tohatsu.
- Height 4.2", diameter 3.6".

Order No.	Mfg. No. / Description	List Price	
314795	(PFF5510)	\$13.29	GO-0980000

- Electronics
- Trolling Motors
- Instruments
- Electrical
- Lighting
- Anchor & Dock
- Safety
- Steering, Controls
- Pumps
- Fuel System
- Seating & Pedestals
- Trailing
- Tops & Covers
- Perform.
- Propellers
- Engine & Care
- Cleaning & Care
- Paint & Paint Acc.
- Fun & Flotation
- Topside Acc.
- Cockpit & Deck
- Hardware, Fasteners
- Camouflage
- Misc.
- Comm.

Racor Replacement Element for 110A Series Fuel Filter/Water Separator

- Replacement element for 110A Series Fuel Filter/Water Separator.
- Maximum flow rate: 35 GPH for gasoline and 15 GPH for diesel fuel.
- Aquabloc II Filter Element: 10 Micron.

Order No.	Mfg. No. / Description	List Price	
314803	(R11T)	\$26.09	GO-8471000



Racor Diesel Spin-On 120 Series Fuel Filter/Water Separator



- Corrosion resistant coatings and construction.
- Features spin-on, high capacity Aquabloc II replaceable filter elements which stop water and remove solid contamination.
- Maximum flow rate: 15 GPH.
- Port size: 1/4"-18 NPTF.
- Height 6.5", diameter 3.2".
- Clear plastic collection bowl.
- Gasket and O-ring materials designed for use in diesel or gasoline engines.

Order No.	Mfg. No. / Description	List Price	
314435	(120AS) Includes 2 Micron Element	\$172.99	GO-0951100
314814	(R12P) Replacement 30 Micron Element	\$29.19	GO-6591000
314815	(R12S) Replacement 2 Micron Element	\$29.49	GO-6791000
314816	(R12T) Replacement 10 Micron Element	\$29.19	GO-6591000

Racor Diesel Spin-On Fuel Filter/Water Separators



- Corrosion resistant coatings and construction.
- Features spin on, high capacity Aquabloc II replaceable filter elements which separate water and remove solid contamination.
- Maximum flow rate: 30 GPH.
- Head port size: 1/4"-18 NPTF.
- Height 9", diameter 4".
- Comes standard with an integral priming pump.
- Clear plastic collection bowl.
- Gasket and O-ring materials designed for use in diesel or gasoline engines.

Order No.	Mfg. No. / Description	List Price	
314457	(230R30) Includes 30 Micron Element	\$234.39	GO-4075100
314459	(230R2) Includes 2 Micron Element	\$238.99	GO-2106100
314826	(R20P) Replacement 30 Micron Element	\$37.79	GO-2352000
314827	(R20S) Replacement 2 Micron Element	\$38.69	GO-2952000
314828	(R20T) Replacement 10 Micron Element	\$37.79	GO-2352000

Racor Replacement Cartridge Filter Elements - Spin-On Series

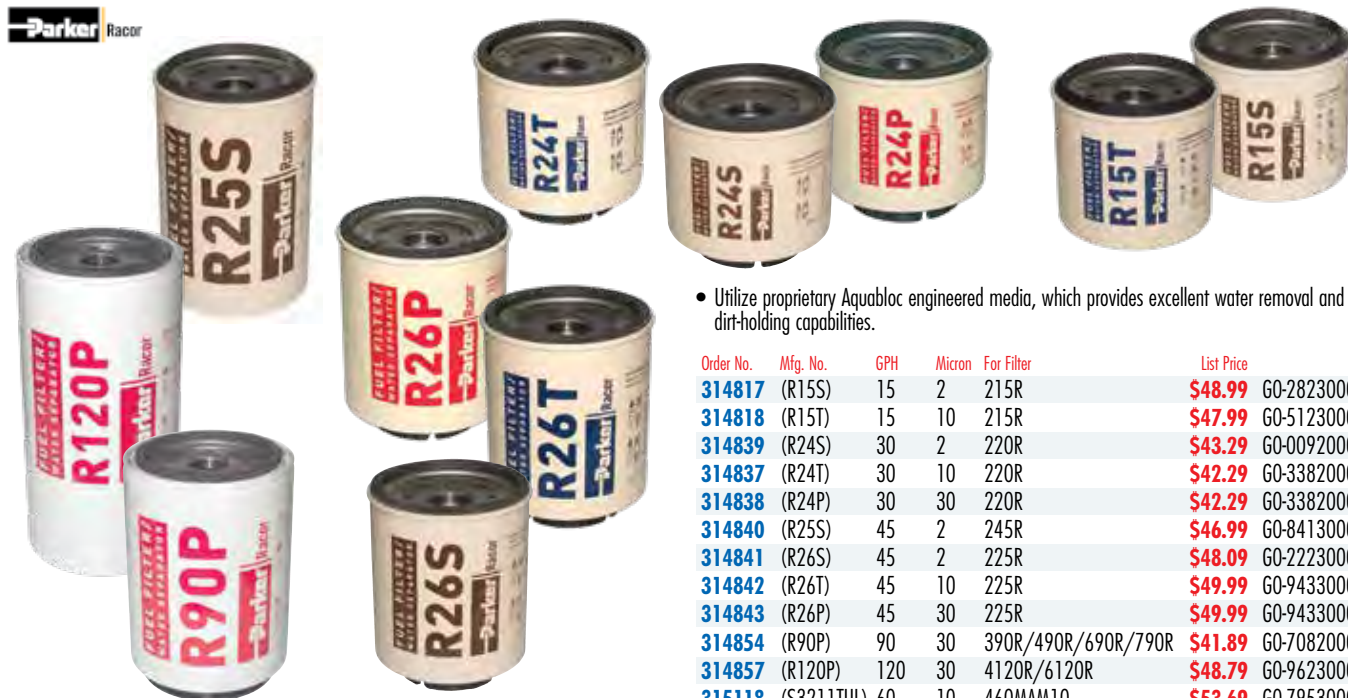

- Utilize proprietary Aquabloc engineered media, which provides excellent water removal and dirt-holding capabilities.

Order No.	Mfg. No.	GPH	Micron	For Filter	List Price	
314817	(R15S)	15	2	215R	\$48.99	GO-2823000
314818	(R15T)	15	10	215R	\$47.99	GO-5123000
314839	(R24S)	30	2	220R	\$43.29	GO-0092000
314837	(R24T)	30	10	220R	\$42.29	GO-3382000
314838	(R24P)	30	30	220R	\$42.29	GO-3382000
314840	(R25S)	45	2	245R	\$46.99	GO-8413000
314841	(R26S)	45	2	225R	\$48.09	GO-2223000
314842	(R26T)	45	10	225R	\$49.99	GO-9433000
314843	(R26P)	45	30	225R	\$49.99	GO-9433000
314854	(R90P)	90	30	390R/490R/690R/790R	\$41.89	GO-7082000
314857	(R120P)	120	30	4120R/6120R	\$48.79	GO-9623000
315118	(S3211TUL)	60	10	460MAM10	\$53.69	GO-7953000

- Electronics
- Trolling Motors
- Instruments
- Electrical
- Lighting
- Anchor & Dock
- Safety
- Steering, Controls
- Pumps
- Fuel System
- Seating & Pedestals
- Trailer
- Tops & Covers
- Perform.
- Propellers
- Engine & Care
- Cleaning & Care
- Paint & Paint Acc.
- Fun & Flotation
- Topside Acc.
- Cockpit & Deck
- Hardware, Fasteners
- Camouflage
- Misc.
- Comm.

Sierra Replacement Racor Fuel Cartridges for Spin-On Filters



- 2, 10, 30 Micron Filter offerings.
- Filters water to be drained from the bowl to extend service life of the filter.
- 10 Micron gas filters offer 90 GPH to feed the hungriest of motors.
- All filters include bowl o-rings.
- Prevents engine damage such as fowled injectors and increases the life of downstream filters.
- Remove 99% of particles per ISO 19438.

Order No.	Mfg. No.	For Filter	OEM #	Micron	List Price	
1899194	(18-99194)	120	R12S	2	\$22.69	Z0-9531000
1899193	(18-99193)	120	R12T	10	\$23.99	Z0-8441000
1899199	(18-99199)	120	R12P	30	\$23.99	Z0-8441000
1899196	(18-99196)	230	R20S	2	\$29.99	Z0-5291000
1899200	(18-99200)	230	R20P	30	\$29.99	Z0-8781000

Racor Replacement Cartridge Filter Element for FBO Series



- Element type: Coalescer/Separator.
- Micron rating: 5.
- Assembly: FBO-14.
- Height 14", outside diameter 6".

Order No.	Mfg. No. / Description	List Price
314772	(FBO-60337)	\$212.49

Racor Marine Fuel Filter/Water Separators - Turbine Series



- Designed to be installed on the vacuum side of the fuel transfer pump.
- They remove contaminants from fuel using the following legendary three stage process: Water Separation, Coalescing and Filtration.
- Aquabloc engineered media elements with 98% efficiency.
- Corrosion resistant construction.
- Clear contaminant collection bowls.
- Self-venting drain valve or plug. Only on aluminum alloy bowl types.

Order No.	Mfg. No.	Flow Rate	Micron Rating	Connection Type	Bowl Type	Dimensions	Filter Element	List Price	
314702	(500MA2)	60 GPH	2	3/4"-16	Clear Plastic with Shield	11.5" H x 5.8" W x 4.8" D	2010SM-OR	\$459.09	G0-9570300
314705	(500MA10)	60 GPH	10	3/4"-16	Clear Plastic with Shield	11.5" H x 5.8" W x 4.8" D	2010SM-OR	\$454.59	G0-8540300
314703	(500MAM-30)	60 GPH	30	3/4"-16	Aluminum Alloy	11" H x 5.8" W x 4.8" D	2010PM-OR	\$523.29	G0-6053300
314726	(900VMA10)	90 GPH	10	1-5/16"-12	Clear Plastic with Shield	17" H x 6" W x 7" D	2040SM-OR	\$613.69	G0-7111400
314750	(75500MAX30)	120 GPH	30	3/4"-16	Clear Plastic with Shield	11.5" H x 14.5" W x 9.5" D	2010PM-OR	\$1,790.39	G0-6599110
314688	(1000VMA10)	180 GPH	10	1-5/16"-12	Clear Plastic with Shield	22" H x 6" W x 7" D	2020SM-OR	\$431.99	D0-9554300
314704	(1000VMAM10)	180 GPH	10	1-5/16"-12	Aluminum Alloy	22" H x 6" W x 7" D	2020PM-OR	\$729.39	G0-9688400
314752	(751000VMA10)	360 GPH	10	1-5/16"-12	Aluminum Alloy	22" H x 18.8" W x 11" D	2020SM-OR	\$2,310.49	G0-3084510
314761	(751000VMA10)	360 GPH	10	1-5/16"-12	Clear Plastic with Shield	21.5" H x 18.8" W x 11" D	2020SM-OR	\$2,220.59	G0-0878410
314754	(791000VMAM10)	540 GPH	10	1-5/16"-12	Aluminum Alloy	22" H x 21.5" W x 12" D	2020SM-OR	\$3,404.49	G0-1018220

NEW MODELS

SPECIAL HANDLING MAY APPLY



Electronics

Trolling Motors

Instruments

Electrical

Lighting

Anchor & Dock

Safety

Steering, Controls

Pumps

Fuel System

Seating & Pedestals

Trailing

Tops & Covers

Perform.

Propellers

Engine & Care

Cleaning & Care

Paint & Paint Acc.

Fun & Flotation

Topside Acc.

Cockpit & Deck

Hardware, Fasteners

Camouflage

Misc.

Comm.

Racor Fuel Filter/Water Separators - Turbine Series

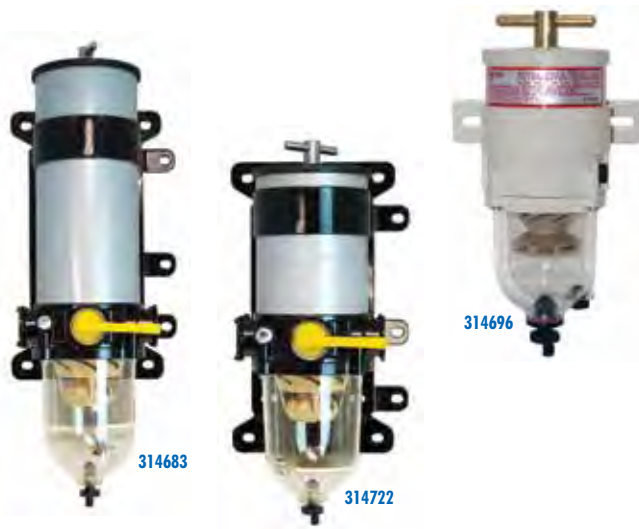

- Designed to be installed on the vacuum side of the fuel transfer pump.
- They remove contaminants from fuel using the following legendary three stage process: Water Separation, Coalescing and Filtration.
- Aquabloc engineered media elements with 98% efficiency.
- Corrosion resistant construction.
- Clear contaminant collection bowls.

Order No.	Mfg. No.	Flow Rate	Micron Rating	Connection Type	Bowl Type	Dimensions	Filter Element	List Price	
314696	(500FG2)	60 GPH	2	3/4"-16	Clear Engineering Plastic	11.5" H x 5.8" W x 4.8" D	2010SM	\$371.79	GO-0194200
314722	(900FV10)	90 GPH	10	1-5/16"-12	Clear Engineering Plastic	17" H x 6" W x 7" D	2040N-2	\$520.49	GO-3784300
314683	(1000FV10)	180 GPH	10	1-5/16"-12	Clear Engineering Plastic	22" H x 6" W x 7" D	2020N-2	\$387.79	AQ-9778300

Sierra Replacement Racor Fuel Cartridges for Turbine Series Filters

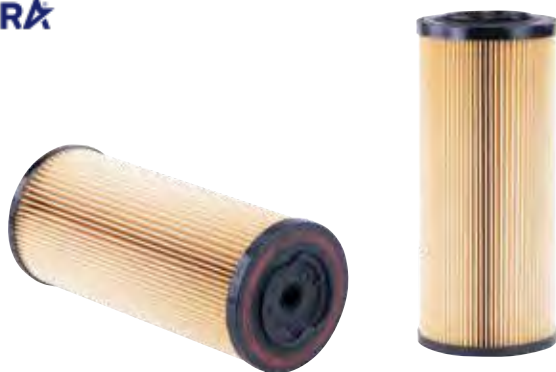

- Filters offer lift tabs on top of the caps for easy installation and removal.
- Media is SAE approved.
- Removes 99% of particles per ISO 19438.
- All Sierra filters are designed to meet or exceed your engine manufacturers' requirements.
- Matches OE letter color code:
Red = 30 microns, Blue = 10 microns, Brown = 2 microns.

Order No.	Mfg. No.	For Filter	OEM #	Micron	List Price	
1899186	(18-99186)	500 Series	2010SM-OR	2	\$12.49	ZO-5870000
1899182	(18-99182)	500 Series	2010TM-OR	10	\$12.99	ZO-5870000
1899183	(18-99183)	500 Series	2010PM-OR	30	\$12.99	ZO-5870000
1899191	(18-99191)	900 Series	2040N-02	2	\$14.29	ZO-6580000
1899185	(18-99185)	900 Series	2040N-10	10	\$14.29	ZO-6580000
1899184	(18-99184)	900 Series	2040N-30	30	\$14.29	ZO-6580000
1899187	(18-99187)	1000 Series	2020N-02	2	\$15.99	ZO-0490000
1899181	(18-99181)	1000 Series	2020N-10	10	\$14.49	ZO-4780000
1899180	(18-99180)	1000 Series	2020N-30	30	\$14.49	ZO-4780000

Racor Replacement Filter Elements - Turbine Series



- Replacement cartridge filter elements featuring Aquabloc media for Racor Turbine Series Filter Housings.

Order No.	Mfg. No.	Micron	For Filter	List Price	
314524	(2000SM-OR)	2	200	\$25.79	GO-8271000
314526	(2000TM-OR)	10	200	\$25.79	GO-8271000
314528	(2000PM-OR)	30	200	\$25.79	GO-8271000
314562	(2010SM-OR)	2	500/75500	\$14.39	GO-4690000
314548	(2010TM-OR)	10	500/75500	\$14.39	GO-4690000
314560	(2010PM-OR)	30	500/75500	\$14.39	GO-4690000
314598	(2020V2)	2	1000/731000/751000	\$17.09	GO-5411000
314586	(2020V10)	10	1000/731000/751000	\$17.09	GO-5411000
314583	(2020V30)	30	1000/731000/751000	\$17.09	GO-5411000
314625	(2040V2)	2	900/75900	\$14.69	GO-4890000
314613	(2040V10)	10	900/75900	\$14.69	GO-4890000
314618	(2040V30)	30	900/75900	\$14.69	GO-4890000
314513	(RK22610)	40	812MA/75812MA/79812MA	\$208.89	GO-6993100

- Electronics
- Trolling Motors
- Instruments
- Electrical
- Lighting
- Anchor & Dock
- Safety
- Steering, Controls
- Pumps
- Fuel System
- Seating & Pedestals
- Trailering
- Tops & Covers
- Perform.
- Propellers
- Engine & Care
- Cleaning & Care
- Paint & Paint Acc.
- Fun & Flotation
- Topside Acc.
- Cockpit & Deck
- Hardware, Fasteners
- Camouflage
- Misc.
- Comm.

Racor Stainless Steel T-Handle Vacuum Gauge



- For use with: 500FG (all after 2002) and 900/1,000 (all).
- Gauge, vacuum - 30 to 0.
- 1" Tee handle thread length.
- Kit includes RK11-1676E gauge and stainless steel T-handle.

Order No. Mfg. No. / Description List Price
314739 (RK19671) **\$115.69** GO-1577000

Racor Steel Marine Fittings



314784

314762

FOR 500FG/500MA TURBINE SERIES

Order No.	Mfg. No.		Thread 1	Thread 2	List Price	
314762	(911-08-F4)	Straight	3/4"-16	1/4"-18	\$8.29	GO-5550000
314764	(911-08-F6)	Straight	3/4"-16	3/8"-18	\$8.29	GO-5550000
314784	(913-08-H6)	90°	3/4"-16	3/8"	\$49.89	GO-3433000

FOR 900FH/1000FH/900MA/1000MA TURBINE SERIES

Order No.	Mfg. No.		Thread 1	Thread 2	List Price	
314775	(911-010-F6)	Straight	7/8"-14	3/8"-18	\$7.19	GO-2840000
314776	(911-010-F8)	Straight	7/8"-14	1/2"-14	\$8.89	GO-6950000
314780	(911-010-H6)	Straight	7/8"-14	3/8"	\$28.89	GO-6391000

Racor DL Series Master Control



- Provides positive fuel shut-off (complete shutdown) with manual override at the control to allow the operator to manually override the valve each time the engine is started.
- Oil setting pressure: 5 to 25 PSI.
- Fuel flow: 4.0 GPM.
- Inlet/outlet port: 1/2" NPT.
- Spring force: 10 lbs.

Order No. Mfg. No. / Description List Price
314758 (DL-10V) **\$591.09** FO-6731400

Racor Shut-Off Valve Drain Kit - UL Listed



- For use with: 500, 800, 900, 1000, 731000, 75500, 75900, 751000, 771000, 791000
- May be retrofitted to fit most Racor Marine Fuel Filter/Water Separators to simplify draining contaminants from the collection bowl.
- Simple open/close valve for easy contaminant evacuation.
- 1/4"-18 NPT threads on valve and plug.
- Coast Guard accepted in most diesel applications with use of supplied plug.

Order No. Mfg. No. / Description List Price
315855 (RK-19492) **\$79.69** GO-9335000

Racor Replacement Parts

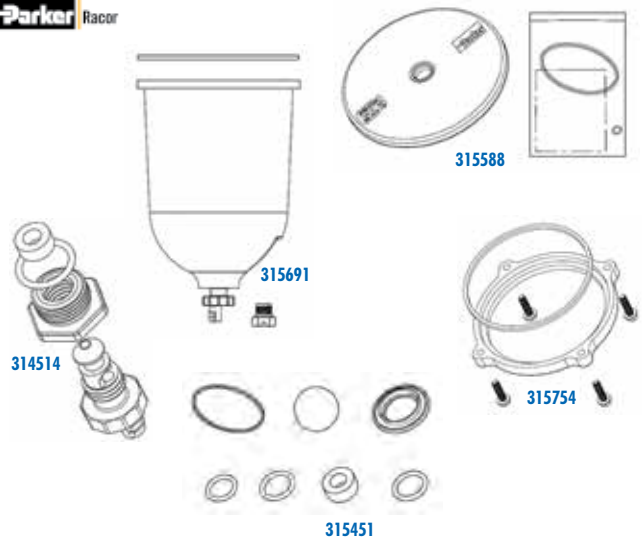

315588

315691

314514

315754

315451

Order No.	Mfg. No.	Description		List Price	
315588	(RK11-1927-01)	Lid Kit	900/1000FH	\$46.89	GO-2413000
315691	(RK11-1938)	Clear Bowl Kit	900/1000FH	\$121.29	GO-6218000
314514	(RK30488)	Drain Kit	500/900/1000FG	\$57.19	GO-2383000
315451	(RK11-1952)	Seal Service Kit	900/1000	\$54.29	GO-7363000
315754	(RK11037A-01)	Bowl Ring Kit	900/1000MA	\$119.69	GO-9108000
314733	(11040)	Drain Fitting Kit	900/1000	\$27.69	GO-5581000

- Electronics
- Trolling Motors
- Instruments
- Electrical
- Lighting
- Anchor & Dock
- Safety
- Steering, Controls
- Pumps
- Fuel System
- Seating & Pedestals
- Trailering
- Tops & Covers
- Perform.
- Propellers
- Engine & Care
- Cleaning & Care
- Paint & Paint Acc.
- Fun & Flotation
- Topside Acc.
- Cockpit & Deck
- Hardware, Fasteners
- Camouflage
- Misc.
- Comm.

Racor Replacement Parts for Turbine Series - 500FG



Code	Order No.	Mfg. No.	Description	List Price	
1A	315526	(RK23183)	T-handle Kit (Includes 1B & 2B)	\$65.89	GO-5144000
	314739	(RK19671)	T-handle Vacuum Gauge Kit (2002 to Present)	\$115.69	GO-1577000
1B			T-handle O-ring		
2A	315564	(RK15078)	Lid Kit (Includes 1B & 2B)	\$88.99	GO-2695000
2B			Lid Gasket (Included in 10A)		
3A	314562	(2010SM-OR)	Element 2 Micron (Includes 1B & 2B)	\$14.39	GO-4690000
	314548	(2010TM-OR)	Element 10 Micron (Includes 1B & 2B)	\$14.39	GO-4690000
	314560	(2010PM-OR)	Element 30 Micron (Includes 1B & 2B)	\$14.39	GO-4690000
4A	S/O	(RK15438-01)	Heater Kit - 12V		
	S/O	(RK15440-02)	Heater Kit - 24V (Includes 5C)		
5A	S/O	(RK15441-01)	Clamp Bracket Kit (White)		
5B	S/O	(RK11838)	Carriage Bolt Kit		
5C			Heater Feed-thru (Includes 5E)		
5D	S/O	(RK11-1679)	Feed-thru Plug Kit (Includes 5E)		
5E			Feed-thru or Plug O-ring (Included in 10A)		
6A	315615	(RK15010B)	Checkball and Seal Kit	\$56.69	GO-8973000
6B	S/O	(RK15103D)	Centrifuge & Baffle Kit (Includes 6A & 7A)		
7A	315705	(RK15374)	Bowl Gasket (Included in 10A)	\$17.49	GO-2711000
7B	315665	(RK15405)	Bowl Kit (2002 to Present) Includes 7A, 8A and 8B	\$116.49	GO-5087000
7C	315641	(RK15279-01)	Bowl Kit (Before 2002) Includes 7A & 8B	\$115.49	GO-8377000
8A			Self-Venting Drain (2002 to Present) Included in 7B		
8B	S/O	(RK20126)	Bowl Plug Kit		
8C	314514	(RK30488)	Self-Venting Drain Kit (Pre-2002)	\$57.19	GO-2383000
9A	315742	(RK15035)	Bowl Ring Kit (Includes 7A)	\$71.99	GO-3284000
9B	S/O	(RK15081)	Bowl Fasteners (Set of 4)		
10A	314718	(RK15211)	Complete Seal Service Kit	\$60.99	GO-6804000

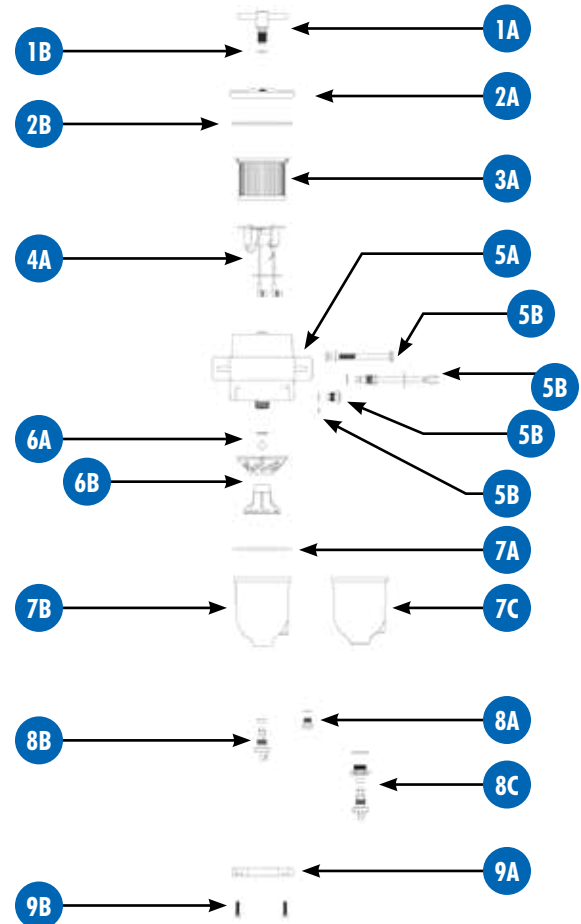

- Electronics
- Trolling Motors
- Instruments
- Electrical
- Lighting
- Anchor & Dock
- Safety
- Steering, Controls
- Pumps

Racor Replacement Parts for Turbine Series - 500MA



Code	Order No.	Mfg. No.	Description	List Price	
1	S/O	(RK 11888)	T-handle Kit (Includes O-ring)		
2	S/O	(RK15078-02)	Lid Kit (White) Includes #3		
3	S/O	(15005)	Lid Gasket		
4	314562	(2010SM-OR)	Element 2 Micron	\$14.39	GO-4690000
	314548	(2010TM-OR)	Element 10 Micron	\$14.39	GO-4690000
	314560	(2010PM-OR)	Element 30 Micron	\$14.39	GO-4690000
5	S/O	(RK 15090)	Mounting Bracket Kit		
6	S/O	(15418-09)	Body (3/4"-16 UNF Ports)		
	S/O	(15418-08)	Body (16MM Ports)		
	S/O	(15418-10)	Body (3/4" NPTF Ports)		
7	315615	(RK15010B)	Checkball Kit (Includes Seal)	\$56.69	GO-8973000
8	S/O	(RK15013D)	Turbine/Centrifuge Kit		
9	315705	(RK15374)	Bowl Gasket	\$17.49	GO-2711000
10	315641	(RK15279-01)	Clear Bowl Kit (Includes #9)	\$115.49	GO-8377000
	315653	(RK15301-02)	Metal Bowl Kit (Includes #9)	\$94.09	GO-4036000
11	S/O	(RK20022)	Probe Port Plug Kit		
12	S/O	(RK15035-01)	Bowl Ring (Includes #9)		
13	S/O	(RK15081)	Capscrew Kit (10-24 x 7/8") Qty. 4		
14	S/O	(RK11340)	Drain Fitting O-ring Kit		
15	315780	(RK15104)	Heat Deflector Shield Kit (Includes #'s 14 & 16)	\$126.89	GO-2058000
16	315829	(RK11-1910)	Drain Fitting Kit (Includes #14)	\$58.29	GO-5093000

ADDITIONAL PARTS (NOT SHOWN)

Order No.	Mfg. No.	Description	List Price	
S/O	(RK11341)	Drain Washer		
315855	(RK-19492)	Marine Shut-Off Valve Kit	\$79.69	GO-9335000
S/O	(RK21069)	Water Probe Kit		
314718	(RK15211)	Complete Seal Service Kit	\$60.99	GO-6804000

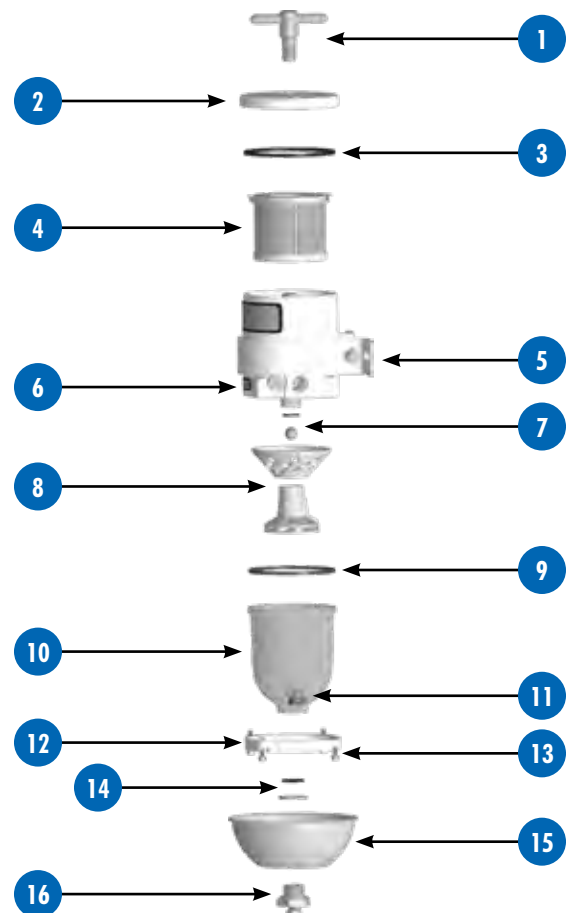

- Seating & Pedestals
- Trailer
- Tops & Covers
- Perform.
- Propellers
- Engine & Care
- Cleaning & Care
- Paint & Paint Acc.
- Fun & Flotation
- Topside Acc.
- Cockpit & Deck
- Hardware, Fasteners
- Camouflage
- Misc.
- Comm.

- Electronics
- Trolling Motors
- Instruments
- Electrical
- Lighting
- Anchor & Dock
- Safety
- Steering, Controls
- Pumps

Racor Replacement Parts for Turbine Series - 900MA

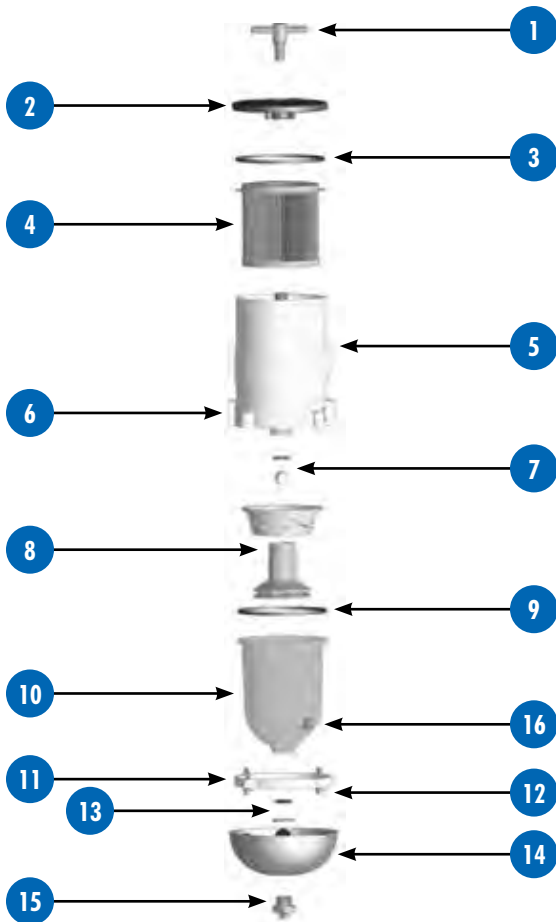

Code	Order No.	Mfg. No.	Description	List Price
1	S/O	(RK11888)	T-handle Kit (Includes O-ring)	
2	315576	(RK11-1933-04)	Lid Kit (Includes #3)	\$105.89 GO-5907000
3	315716	(RK11007)	Lid O-ring	\$13.09 GO-7780000
4	314625	(2040V2)	Element 2 Micron	\$14.69 GO-4890000
	314613	(2040V10)	Element 10 Micron	\$14.69 GO-4890000
	314618	(2040V30)	Element 30 Micron	\$14.69 GO-4890000
5	S/O	(RK11-2006)	Body Clamp Bracket Kit	
6	S/O	N/A	Base/Outer Cylinder Kit (Includes #9)	
7	314724	(RK11028B)	Checkball and Seal Kit	\$29.49 GO-6791000
8	S/O	(RK11026D)	Turbine/Centrifuge Kit	
9	315716	(RK11007)	Bowl O-ring	\$13.09 GO-7780000
10	314732	(RK11-1606-1)	Clear Bowl Kit (Includes #9)	\$95.89 GO-5246000
	314729	(RK11734-03)	Metal Bowl (White)	\$132.29 GO-3688000
11	315766	(RK11037A)	Bowl Ring Kit	\$124.49 GO-1438000
12	S/O	(RK11542)	Capscrew Kit (1/4"-20 x 1") Qty. 4	
13	S/O	(RK11341)	Bowl Drain Gasket Kit	
14	315792	(RK11868)	Heat Deflector Shield	\$145.99 GO-1879000
15	315829	(RK11-1910)	Drain Fitting Kit	\$58.29 GO-5093000
16	S/O	(RK20022)	Probe Port Plug Kit	

ADDITIONAL PARTS

Order No.	Mfg. No.	Description	List Price
315855	(RK-19492)	Marine Shut-Off Valve Kit	\$79.69 GO-9335000
S/O	(RK21069)	Water Probe Kit	
S/O	(RK11-1679)	Plastic Body Plug Kit	
314728	(RK11-1404)	Complete Seal Service Kit	\$51.29 GO-6343000

Racor Replacement Parts for Turbine Series - 1000MA



- Seating & Pedestals
- Trailering
- Tops & Covers
- Perform.
- Propellers
- Engine & Care
- Cleaning & Care
- Paint & Paint Acc.
- Fun & Flotation
- Topside Acc.
- Cockpit & Deck
- Hardware, Fasteners
- Camouflage
- Misc.
- Comm.

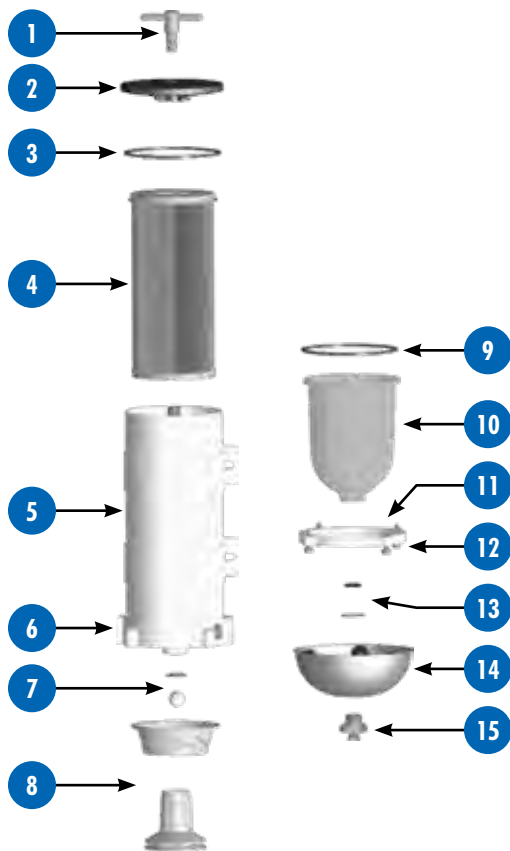

Code	Order No.	Mfg. No.	Description	List Price
1	S/O	(RK11888)	T-handle Kit (Includes O-ring)	
2	315576	(RK11-1933-04)	Lid Kit (Includes #3)	\$105.89 GO-5907000
3	315716	(RK11007)	Lid O-ring	\$13.09 GO-7780000
4	314598	(2020V2)	Element 2 Micron	\$17.09 GO-5411000
	314586	(2020V10)	Element 10 Micron	\$17.09 GO-5411000
	314583	(2020V30)	Element 30 Micron	\$17.09 GO-5411000
5	S/O	(RK11-2006)	Body Clamp Bracket Kit	
6	S/O	N/A	Base/Outer Cylinder Kit (Includes #9)	
7	314724	(RK11028B)	Checkball and Seal Kit	\$29.49 GO-6791000
8	S/O	(RK11026D)	Turbine/Centrifuge Kit	
9	315716	(RK11007)	Bowl O-ring	\$13.09 GO-7780000
10	314732	(RK11-1606-1)	Clear Bowl Kit (Includes #9)	\$95.89 GO-5246000
	314729	(RK11734-03)	Metal Bowl (White)	\$132.29 GO-3688000
11	315766	(RK11037A)	Bowl Ring Kit	\$124.49 GO-1438000
12	S/O	(RK11542)	Capscrew Kit (1/4"-20 x 1") Qty. 4	
13	S/O	(RK11341)	Bowl Drain Gasket Kit	
14	315792	(RK11868)	Heat Deflector Shield	\$145.99 GO-1879000
15	315829	(RK11-1910)	Drain Fitting Kit	\$58.29 GO-5093000
16	S/O	(RK20022)	Probe Port Plug Kit	

ADDITIONAL PARTS

Order No.	Mfg. No.	Description	List Price
S/O	(RK20022)	Probe Port Plug Kit	
315855	(RK-19492)	Marine Shut-Off Valve Kit	\$79.69 GO-9335000
S/O	(RK21069)	Water Probe Kit	
S/O	(RK11-1679)	Plastic Body Plug Kit	
314728	(RK11-1404)	Complete Seal Service Kit	\$51.29 GO-6343000

Honda Fuel Filters

Sierra Honda Fuel Filters



Order No.	Mfg. No. / Description	List Price
187712	(18-7712) Replaces: 16910-GB2-005	\$16.69 Z0-1790000
188226	(18-8226) Replaces: 16910-ZV4-015	\$25.49 Z0-7451000

Sierra Honda Fuel Filter



- Replaces: Honda 16900-SR3-004.

Order No.	Mfg. No. / Description	List Price
187720	(18-7720)	\$21.49 Z0-1821000

Sierra Honda Fuel Filter Kit



- Replaces: Honda 16900-SA5-004.

Order No.	Mfg. No. / Description	List Price
187786	(18-7786)	\$10.19 Z0-3060000

Sierra Honda Fuel Filter Kit



- Replaces: Honda 16010-ST5-993.

Order No.	Mfg. No. / Description	List Price
187785	(18-7785)	\$13.79 Z0-5280000

EMP Honda Fuel Filter



- Fits: BF Series - 75, 90 HP.
- Replaces: Honda 16910-ZY9-004.

Order No.	Mfg. No. / Description	List Price
4-13520	(35-13520)	\$13.99 Z0-9990000

EMP Honda Fuel Filter



- Fits: BF Series - 35-90 HP.
- Replaces: Honda 19600-SA5-004.

Order No.	Mfg. No. / Description	List Price
4-7786	(35-13519)	\$7.75 Z0-1850000

Johnson/Evinrude Fuel Filters

OMC® Systematched™ Fuel Filter



- 5/16".
- Replaces: OMC 5007335.

Order No.	Mfg. No. / Description	List Price
E5007335	(768720)	\$11.29 F0-0970000

Sierra Johnson/Evinrude Fuel Filter



- 3/8".
- Replaces: OMC 398319.

Order No.	Mfg. No. / Description	List Price
187831	(18-7831)	\$9.49 Z0-0750000

EMP Johnson/Evinrude Fuel Filter



- 3/8".
- Replaces: OMC 802128A1.

Order No.	Mfg. No. / Description	List Price
4-7831	(35-01679)	\$6.55 Z0-9840000

Sierra Johnson/Evinrude Fuel Filter



- Fits: V4 and V6. 60°.
- Replaces: OMC 433190.

Order No.	Mfg. No. / Description	List Price
1879781	(18-79781)	\$16.19 Z0-1790000

Sierra Johnson/Evinrude Fuel Filter



- Fits: Johnson 25 4-Stroke (2004-05), 30 4-Stroke (2004-07), 40/60/70 4-Stroke (2002-06), 90/115/140 4-Stroke (2003-04, 2006), Evinrude 25/30/40/50/70 4-Stroke (2000-01).
- Replaces: OMC 5035974.

Order No.	Mfg. No. / Description	List Price
187716	(18-7716)	\$10.59 Z0-9460000

Sierra Johnson/Evinrude Fuel Filter



- Fits: Johnson 4/5 (2003-07), 6 4-Stroke (2005-07), 10/15 4-Stroke (2002-07), 40/50/60/70 4-Stroke (2002-06), Evinrude 40/50 4-Stroke (2000-01).
- Replaces: OMC 5032238.

Order No.	Mfg. No. / Description	List Price
187719	(18-7719)	\$10.69 Z0-4460000

- Electronics
- Trolling Motors
- Instruments
- Electrical
- Lighting
- Anchor & Dock
- Safety
- Steering, Controls
- Pumps
- Fuel System
- Seating & Pedestals
- Trailering
- Tops & Covers
- Perform.
- Propellers
- Engine & Care
- Cleaning & Care
- Paint & Paint Acc.
- Fun & Flotation
- Topside Acc.
- Cockpit & Deck
- Hardware, Fasteners
- Camouflage
- Misc.
- Comm.

Johnson/Evinrude Fuel Filters

Sierra Johnson/Evinrude Fuel Filter

SIERRA

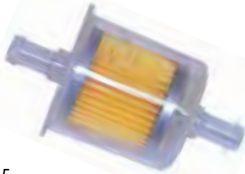

- 3/8" barbs.
- Fit: E-Tec 40, 50, 60, 75, 90, 115, 150, 175 and 200 DPL.
- Replaces: OMC 5005266.

Order No.	Mfg. No. / Description	List Price	ZO-#
187722	(18-7722)	\$13.99	ZO-3480000

Sierra Johnson/Evinrude Fuel Filter

SIERRA



- Replaces: OMC 305185.

Order No.	Mfg. No. / Description	List Price	ZO-#
187826	(18-7826)	\$9.95	ZO-3060000

Sierra Johnson/Evinrude Fuel Filter

SIERRA



- Fits: 25 HP (2006-07); 90, 115, 140 4-stroke (2005-06).
- Replaces: OMC 5035974.

Order No.	Mfg. No. / Description	List Price	ZO-#
187953	(18-7953)	\$15.69	ZO-5490000

Mercury/Mariner Fuel Filters

EMP Mercury/Mariner Fuel Filter



- 1/4" large capacity.
- Replaces: Mercury 35-816296Q03.

Order No.	Mfg. No. / Description	List Price	ZO-#
4-7829	(35-00600)	\$5.51	ZO-3140000

Sierra Mercury/Mariner Fuel Filter

SIERRA



- 1/4" large capacity. For 1/4" fuel line.
- Replaces: Mercury 35-16494, 35-816296, 35-86296K03, 35-816296Q, 35-816296T.

Order No.	Mfg. No. / Description	List Price	ZO-#
187829	(18-7829)	\$7.69	ZO-9540000

EMP Mercury/Mariner Fuel Filter



- 5/16".
- Replaces: Mercury 816296Q2.

Order No.	Mfg. No. / Description	List Price	ZO-#
4-7830	(35-01227)	\$6.31	ZO-3740000

Sierra Mercury/Mariner Fuel Filter

SIERRA



- 5/16".
- Replaces: Mercury 35-16494-1, 35-816296-1, 35-816296T1, 35-8162961, 35-816396Q1, 35-816296B2, 35-816296B1, 35-134301.

Order No.	Mfg. No. / Description	List Price	ZO-#
187830	(18-7830)	\$8.49	ZO-4940000

Sierra Mercury/Mariner Fuel Filter

SIERRA



- 3/8".
- Replaces: Mercury 802128A1.

Order No.	Mfg. No. / Description	List Price	ZO-#
187831	(18-7831)	\$9.49	ZO-0750000

EMP Mercury/Mariner Fuel Filter



- 3/8".
- Replaces: 802128A1.

Order No.	Mfg. No. / Description	List Price	ZO-#
4-7831	(35-01679)	\$6.55	ZO-9840000

Sierra Mercury/Mariner Fuel Filter Element

SIERRA



- Fits: 225 EFI (2003-06).
- Replaces: Mercury 35-888289T2.

Order No.	Mfg. No. / Description	List Price	ZO-#
187936	(18-7936)	\$19.99	ZO-9931000

Sierra Mercury/Mariner Fuel Filter

SIERRA



- Fits: 4/5 2 cyl. (1999 & up), 4/5/6 4-stroke (1999 & up), 8/9.9 4-stroke (2005 & up).
- Replaces: Mercury 35-16248.

Order No.	Mfg. No. / Description	List Price	ZO-#
187712	(18-7712)	\$16.69	ZO-1790000

EMP Mercury/Mariner Fuel Filter



- Fits: 4, 5 HP (2-Stroke); 4, 5, 6 HP 1999 & Up (4-Stroke); 8, 9.9 HP 2005 & Up (4-Stroke); 15, 20 HP (351cc) 2008 & Up (4-Stroke).
- Replaces: Mercury 35-8M0157133.

Order No.	Mfg. No. / Description	List Price	ZO-#
4-7712	(35-35406)	\$11.59	ZO-9680000

Sierra Mercury/Mariner Fuel Filter

SIERRA



- Fits: 9.9 4-Stroke (1995-98), 15 4-Stroke (1998 & Up), Yamaha 6 (1989, 1992-99), 8 (1989-99, 2001-02), F4 (1999-02), F9.9 (1989-95, 1997-99, 2001-02), FT 9.9 (1988-90).
- Replaces: Mercury 35-80365M.

Order No.	Mfg. No. / Description	List Price	ZO-#
187713	(18-7713)	\$16.59	ZO-1990000

EMP Mercury/Mariner Fuel Filter



- Fits: 9.9 HP 1995-98 (4-Stroke); 15 HP 1998 & Up (4-Stroke).
- Replaces: Mercury 35-35410.

Order No.	Mfg. No. / Description	List Price	ZO-#
4-7713	(35-35410)	\$12.79	ZO-9590000

Sierra Mercury/Mariner Fuel Filter

SIERRA



- Replaces: Mercury 35-877565T1.

Order No.	Mfg. No. / Description	List Price	ZO-#
187714	(18-7714)	\$19.69	ZO-3811000

- Electronics
- Trolling Motors
- Instruments
- Electrical
- Lighting
- Anchor & Dock
- Safety
- Steering, Controls
- Pumps
- Fuel System
- Seating & Pedestals
- Trailering
- Tops & Covers
- Perform.
- Propellers
- Engine & Care
- Cleaning & Care
- Paint & Paint Acc.
- Fun & Flotation
- Topside Acc.
- Cockpit & Deck
- Hardware, Fasteners
- Camouflage
- Misc.
- Comm.

Mercury/Mariner Fuel Filters

Sierra Mercury/Mariner Fuel Filter



- 5/16".
- Replaces: Mercury 35-879885T.

Order No.	Mfg. No. / Description	List Price	ZO-8680000
187718	(18-7718)	\$14.49	

Sierra Mercury/Mariner Fuel Filter



- Fits: 6 HP thru 25 HP.
- Replaces: Mercury 35-87946A3, 35-87946-Q3, Q4.

Order No.	Mfg. No. / Description	List Price	ZO-6150000
187802	(18-7802)	\$8.69	

Sierra Mercury/Mariner Fuel Filter



- Fits: AJ, KA, KB, KC, KD, WM, WMC Carb.
- Replaces: Mercury 1399-3938, 1399-1754, 1399-1136.

Order No.	Mfg. No. / Description	List Price	ZO-8060000
187832	(18-7832)	\$10.29	

Sierra Mercury/Mariner Fuel Filter



- Fits: 115 EFI (4 Stroke), 75 HP (4 Stroke), 75 HP (4 Stroke) (Bodensee), 90 HP (4 Stroke).
- Replaces: Mercury 881540.

Order No.	Mfg. No. / Description	List Price	ZO-2511000
187979	(18-7979)	\$17.49	

EMP Mercury/Mariner Fuel Filter



- Fits: 75-115 HP 4-stroke, 4 cylinder.
- Replaces: Mercury 881540.

Order No.	Mfg. No. / Description	List Price	ZO-9101000
4-7979	(35-35201)	\$13.19	

EMP Mercury/Mariner Fuel Filter



- Fits: 9.9, 15, 20, 25, 30, 40, 48, 50, 60, 70, 75, 90 HP (2 & 4-Stroke).
- Replaces: Mercury 879884T.

Order No.	Mfg. No. / Description	List Price	ZO-4401000
4-79910	(35-35210)	\$15.19	

Marpac Replacement Filter for Mercury Engines



- Fits: Mercury outboard engines.
- Direct OEM replacement.
- 2 Micron.
- Sold each.

Order No.	Description	List Price	GO-4761000
4-7981	Replacement Filter for Mercury Engines	\$24.99	

Racor Replacement Filter for Mercury Engines



- Fits: Mercury outboard engines.
- Legendary Aquabloc II, 2 micron filter media, removes up to 100% of free water and protects sensitive fuel system components from particulates.
- Sold two filters per pack.

Order No.	Mfg. No. / Description	List Price	GO-2644000
314510	(31871)	\$66.59	

Sierra Replacement Filter for Mercury Engines



- Fits: All Verados, 90 HP (DFI) (3 cylinder), 115 HP (DFI) (3 cylinder)/ 200 HP (DFI). Including 3.0 L DFI.
- Replaces: Mercury 35-884380T, 35-8M0020349.

Order No.	Mfg. No. / Description	List Price	ZO-1381000
187981	(18-7981)	\$30.59	

EMP Fuel Filter



- Fits: Optimax and Verado.
- Replaces: Mercury 35-8M0020349, 35-8M0122423

Order No.	Mfg. No. / Description	List Price	ZO-9542000
4-35120	(35-35120)	\$31.99	

- Electronics
- Trolling Motors
- Instruments
- Electrical
- Lighting
- Anchor & Dock
- Safety
- Steering, Controls
- Pumps
- Fuel System
- Seating & Pedestals
- Trailer
- Tops & Covers
- Perform.
- Propellers
- Engine & Care
- Cleaning & Care
- Paint & Paint Acc.
- Fun & Flotation
- Topside Acc.
- Cockpit & Deck
- Hardware, Fasteners
- Camouflage
- Misc.
- Comm.

Electronics

Trolling Motors

Instruments

Electrical

Lighting

Anchor & Dock

Safety

Steering, Controls

Pumps

Fuel System

Seating & Pedestals

Trailering

Tops & Covers

Perform.

Propellers

Engine & Care

Cleaning & Care

Paint & Paint Acc.

Fun & Flotation

Topside Acc.

Cockpit & Deck

Hardware, Fasteners

Camouflage

Misc.

Comm.

Nissan/Tohatsu Fuel Filter

Sierra Nissan/Tohatsu Fuel Filter

SIERRA



- Fits: 5 thru 9.8 HP 2-stroke; 4 thru 30 4-stroke.
- Replaces: Nissan/Tohatsu 369022300M.

Order No. Mfg. No. / Description List Price
187712 (18-7712) **\$16.69** Z0-1790000

EMP Nissan/Tohatsu Fuel Filter

EMP
ENGINEERED MARINE PRODUCTS



- Fits: 5 - 9.8 HP 2-stroke; 4 - 30 4-stroke.
- Replaces: Nissan/Tohatsu 369-02230-0, 369-02230-0M.

Order No. Mfg. No. / Description List Price
4-7712 (35-35406) **\$11.59** Z0-9680000

EMP Nissan/Tohatsu Fuel Filter

EMP
ENGINEERED MARINE PRODUCTS



- Fits: BF75, BF90 HP.
- Replaces: Nissan/Tohatsu HZY91691004.

Order No. Mfg. No. / Description List Price
4-13520 (35-13520) **\$13.99** Z0-9990000

Suzuki Fuel Filters

Sierra Suzuki Fuel Filter

SIERRA



- Fits: DF25, DF70, DF90, DF115, DF140 (including 140T & 140Z) (2006 & newer).
- Replaces: Suzuki 15410-87J30.

Order No. Mfg. No. / Description List Price
187953 (18-7953) **\$15.69** Z0-5490000

EMP Suzuki Fuel Filter

EMP
ENGINEERED MARINE PRODUCTS



- Fits: DF25-140 HP.
- Replaces: Suzuki 15410-87J30-000.

Order No. Mfg. No. / Description List Price
4-7953 (35-35404) **\$11.59** Z0-9680000

Sierra Suzuki Fuel Filter

SIERRA



- Replaces: Suzuki 15410-87J10.

Order No. Mfg. No. / Description List Price
187716 (18-7716) **\$10.59** Z0-9460000

Sierra Suzuki Fuel Filter

SIERRA



- Replaces: Suzuki 15410-96J00.

Order No. Mfg. No. / Description List Price
187711 (18-7711) **\$15.99** Z0-8590000

EMP Suzuki Fuel Filter

EMP
ENGINEERED MARINE PRODUCTS



- Fits: DF150, DF175 HP.
- Replaces: Suzuki 15410-96J00-000.

Order No. Mfg. No. / Description List Price
4-7711 (35-35405) **\$11.59** Z0-9680000

Sierra Suzuki Fuel Filter Element

SIERRA



- Replaces: Suzuki 15412-93J00.

Order No. Mfg. No. / Description List Price
187936 (18-7936) **\$19.99** Z0-9931000

Sierra Suzuki Fuel Filter Kit

SIERRA



- Replaces: Suzuki 15410-94400.

Order No. Mfg. No. / Description List Price
187735 (18-7735) **\$14.79** Z0-6880000

Sierra Suzuki Fuel Filter

SIERRA



- Replaces: Suzuki 15410-98500.

Order No. Mfg. No. / Description List Price
187719 (18-7719) **\$10.69** Z0-4460000

Yamaha Fuel Filters

Sierra Yamaha Fuel Filter



- Fits: F6, F8 (2001 & up).
- Replaces: Yamaha 68T-24251-00-00.

Order No.	Mfg. No. / Description	List Price	ZO-6711000
187710	(18-7710-1)	\$19.59	

Sierra Yamaha Fuel Filter



- Fits: 6 (1989, 1992-99), 8 (1989-99, 2001-02), F4 (1999-02), F9.9 (1989-95, 1997-99, 2001-02), FT 9.9 (1988-90).
- Replaces: Yamaha 646-24251-02-00.

Order No.	Mfg. No. / Description	List Price	ZO-1990000
187713	(18-7713)	\$16.59	

EMP Yamaha Fuel Filter



- Fits: 6 HP 1989-99; 8 HP 1989-02; F4 HP 1999-02; F9.9 HP 1989-02.
- Replaces: Yamaha 646-24251-02-00.

Order No.	Mfg. No. / Description	List Price	ZO-9590000
4-7713	(35-35410)	\$12.79	

Sierra Yamaha Fuel Filter



- Fits: 9.9 - 225NR.
- Replaces: Yamaha 6F5-24563-00-00.

Order No.	Mfg. No. / Description	List Price	ZO-6701000
187780	(18-7780)	\$18.99	

Sierra Yamaha Fuel Filter



- Fits: 9.9/90° SX.
- Replaces: Yamaha 61N-2453-00-00.

Order No.	Mfg. No. / Description	List Price	ZO-5470000
187781	(18-7781)	\$11.99	

EMP Yamaha Fuel Filter



- Fits: 9.9 HP.
- Replaces: Yamaha 61N-24563-00-00, 61N-24563-10-00.

Order No.	Mfg. No. / Description	List Price	ZO-9950000
4-7781	(35-35408)	\$7.99	

Sierra Yamaha Fuel Filter



- Fits: V6, 3.1L, D-T.
- Replaces: Yamaha 61A-24563-00-00.

Order No.	Mfg. No. / Description	List Price	ZO-1712000
187782	(18-7782)	\$35.99	

Sierra Yamaha Fuel Filter



- Fits: 150-300 HP (2004-06).
- Models Z, VZ, LZ.
- Replaces: Yamaha 68F-24563-10-00.

Order No.	Mfg. No. / Description	List Price	ZO-7251000
187955	(18-7955)	\$25.49	

EMP Yamaha Fuel Filter



- Fits: 150-300 HP (Z, VZ, LZ Models) 2004-06.
- Replaces: Yamaha 68F-24563-00-00.

Order No.	Mfg. No. / Description	List Price	ZO-9641000
4-79980	(35-13522)	\$19.59	

Sierra Yamaha Fuel Filter



- Replaces: Yamaha 68V-24563-00-00.

Order No.	Mfg. No. / Description	List Price	ZO-2511000
187979	(18-7979)	\$17.49	

Sierra Yamaha Fuel Filter



- For filter housing marked "6D8" ONLY.
- Fits: F50-F115 after April 2006.
- Replaces: Yamaha 6D8-WS24A-00-00.

Order No.	Mfg. No. / Description	List Price	ZO-0321000
1879799	(18-79799)	\$19.79	

EMP Yamaha Fuel Filter



- Fits: F50, F60, F75, F90, F115 HP 2006 & Up. For: Filter Housing Marked "6D8" ONLY.
- Replaces: Yamaha 6D8-WS24A-00-00.

Order No.	Mfg. No. / Description	List Price	ZO-9311000
4-79799	(35-35403)	\$15.19	

- Electronics
- Trolling Motors
- Instruments
- Electrical
- Lighting
- Anchor & Dock
- Safety
- Steering, Controls
- Pumps
- Fuel System
- Seating & Pedestals
- Trailering
- Tops & Covers
- Perform.
- Propellers
- Engine & Care
- Cleaning & Care
- Paint & Paint Acc.
- Fun & Flotation
- Topside Acc.
- Cockpit & Deck
- Hardware, Fasteners
- Camouflage
- Misc.
- Comm.

Yamaha Fuel Filters

Sierra Yamaha Fuel Filter

SIERRA



- Fits: F150, F200, F225, F250, Z-VZ 150 to 300 HP after April 2006.
- Replaces: Yamaha 6P3-24563-01-00, 6P3-WS24A-00-00, 6P3-WS24A-01-00.

Order No.	Mfg. No. / Description	List Price	
1879809	(18-79809)	\$21.09	Z0-1621000

EMP Yamaha Fuel Filter

EMP
ENGINEERED MARINE PRODUCTS



- Fits: F150, F200, F225, F250 HP; Z-VZ 150-300 HP After April 2006. For filter housing marked "6P3" ONLY.
- Replaces: Yamaha 6P3-WS24A-01-00.

Order No.	Mfg. No. / Description	List Price	
4-79809	(35-35411)	\$15.99	Z0-9401000

Sierra Yamaha Fuel Filter

SIERRA



- Fits: F30 HP 2013, F40 HP 2008-13, F50 HP 2005-13, F60 HP 2005-13, F70 HP 2010-13, F75 HP 2005-13, F90 HP 2005-13, T50 HP 2005-13, T60 HP 2005-13.
- Replaces: Yamaha 6BG-13915-00.

Order No.	Mfg. No. / Description	List Price	
1879970	(18-79970)	\$79.49	Z0-4194000

Sierra Yamaha Fuel Filter

SIERRA



- Fits: F150-F225 (2006 - current), F250 (2005 - current).
- Replaces: Yamaha 69J-24501-10-00.

Order No.	Mfg. No. / Description	List Price	
1879905	(18-79905)	\$29.99	Z0-8991000

EMP Yamaha Fuel Filter

EMP
ENGINEERED MARINE PRODUCTS



- Fits: F150-225 HP 2006 & Up; F250 HP 2005 & Up.
- Replaces: Yamaha 69J-24501-10-00.

Order No.	Mfg. No. / Description	List Price	
4-79905	(35-35402)	\$23.99	Z0-9381000

Sierra Yamaha Carb Inlet Filter Element

SIERRA



- Fits: F75 HP 2003-04, F80 HP 2002-03, F90 HP 2003-04, F100 HP 2002-03.
- Replaces: Yamaha 67F-14371-01.

Order No.	Mfg. No. / Description	List Price	
1879972	(18-79972)	\$14.49	Z0-5680000

Sierra Yamaha Fuel Filter

SIERRA



- Fits: F50 HP 2005-13, F60 HP 2005-13, F70 HP 2010-13, F75 HP 2005-13, F90 HP 2005-13, T50 HP 2005-13, T60 HP 2005-13.
- Replaces: Yamaha 6C5-13915-00.

Order No.	Mfg. No. / Description	List Price	
1879973	(18-79973)	\$55.49	Z0-8343000

Sierra Yamaha Fuel Filter

SIERRA



- Fits: 3 HP 1992-02, F2.5 HP 2003-12, F4 HP 1999-08.
- Replaces: Yamaha 6L5-24251-00.

Order No.	Mfg. No. / Description	List Price	
1879977	(18-79977)	\$6.49	Z0-7830000

Sierra Yamaha Fuel Filter

SIERRA



- Fits: F225, F250, F300, LF225, LF250, LF300 4.2L 2010, VF200 4.2L 2009-10, VF225 4.2L 2009-10, VF250 4.2L 2009-10.
- Replaces: Yamaha 6CB-24501-00.

Order No.	Mfg. No. / Description	List Price	
1879979	(18-79979)	\$35.99	Z0-1022000

Sierra Yamaha Fuel Filter

SIERRA



- Fits: LZ150, LZ200, VZ150, VZ225, Z150, Z200 (2000-04); LZ250, VZ225, VZ250, Z250 (2003-04); VZ175, VZ200, Z175 (2001-04).
- Replaces: Yamaha 68F-24563-00.

Order No.	Mfg. No. / Description	List Price	
1879980	(18-79980)	\$42.49	Z0-1552000

Sierra Yamaha Fuel Filter

SIERRA



- Fits: F150, LF150 (2004-05); F200, F225, LF200 (2002-05).
- Replaces: Yamaha 69J-24501-00.

Order No.	Mfg. No. / Description	List Price	
1879981	(18-79981)	\$39.99	Z0-7252000

Sierra Yamaha Fuel Filter

SIERRA



- Fits: F150, F75, F90, LF150; F200, F225, LF200, LF225 (2005-10); FL150 (2010).
- Replaces: Yamaha 69J-24502-00.

Order No.	Mfg. No. / Description	List Price	
1879982	(18-79982)	\$50.99	Z0-5403000

- Electronics
- Trolling Motors
- Instruments
- Electrical
- Lighting
- Anchor & Dock
- Safety
- Steering, Controls
- Pumps
- Fuel System
- Seating & Pedestals
- Trailering
- Tops & Covers
- Perform.
- Propellers
- Engine & Care
- Cleaning & Care
- Paint & Paint Acc.
- Fun & Flotation
- Topside Acc.
- Cockpit & Deck
- Hardware, Fasteners
- Camouflage
- Misc.
- Comm.

Yamaha Fuel Filters

Sierra Yamaha Fuel Filter



- Fits: F115, LF115 (2014-15); F30 (2013-15); F40 (2008-15); F50, F60, F75, F90, T50 (2005-15); F70 (2010-15); T60 (2005-11), VF115 (2015).
- Replaces: Yamaha 6C5-24251-00.

Order No.	Mfg. No. / Description	List Price	
1879983	(18-79983)	\$25.79	Z0-5951000

Sierra Yamaha Fuel Filter



- Fits: F115, LF115 (2005-09).
- Replaces: Yamaha 68V-24502-02, 68V-24502-01-00, 68V-24502-00-00.

Order No.	Mfg. No. / Description	List Price	
1879986	(18-79986)	\$56.89	Z0-3143000

Sierra VST Filter - Blue



- Replaces: Yamaha 66L-13915-00-00.

Order No.	Mfg. No. / Description	List Price	
1879901	(18-79901)	\$112.69	Z0-6576000

Sierra VST Filter



- Fits: F150 TXR, F150 TLR, LF150 TXR (2004-09); F150 TJR (2009), F250 TXR, F250 TUR (2005-09); F300 TXR, F300 TUR, F350 TXR, F350 TUR, F225TLR (2007-09).
- Replaces: Yamaha 63P-13915-00-00.

Order No.	Mfg. No. / Description	List Price	
1879902	(18-79902)	\$50.39	Z0-3203000

Sierra Yamaha Fuel Filter



- Fits: F350, LF350 (2007-11); FL350 (2010); LF300 (2007-09).
- Replaces: Yamaha 6AW-25402-10, 6AW-24502-00-00.

Order No.	Mfg. No. / Description	List Price	
1879984	(18-79984)	\$122.49	Z0-5157000

Sierra VST Filter



- Replaces: Yamaha 60V-24251-01-00.

Order No.	Mfg. No. / Description	List Price	
1879907	(18-79907)	\$93.99	Z0-5426000

Sierra VST Filter



- Fits: F115 (2000-09); F200 TXR, LF200 TXR, F225 TXR, F225 TUR (2002-09).
- Replaces: Yamaha 68V-13915-00-00.

Order No.	Mfg. No. / Description	List Price	
1879903	(18-79903)	\$50.49	Z0-0642000

EMP Yamaha Fuel Filter



- Fits: F150-F350 HP.
- Replaces: Yamaha 63P-13915-00-00.

Order No.	Mfg. No. / Description	List Price	
4-79902	(35-35409)	\$27.99	Z0-9902000

Sierra Yamaha Fuel Filter



- Fits: F115, LF115 (2010-11).
- Replaces: Yamaha 68V-24502-30, 68V-24502-20-00.

Order No.	Mfg. No. / Description	List Price	
1879985	(18-79985)	\$63.29	Z0-4883000

Sierra VST Filter - Tan



- Replaces: Yamaha 66K-13915-00-00.

Order No.	Mfg. No. / Description	List Price	
1879900	(18-79900)	\$57.89	Z0-1853000

Sierra VST Filter - Yellow



- Fits: HPDI 150 (2000-05); V-Max HPDI 150, HPDI 200 (2000-09); V-Max HPDI 175 (2001-09); HPDI 225, HPDI 250 (2003-09); HPDI 300 (2004-09).
- Replaces: Yamaha 68F-13915-00-00.

Order No.	Mfg. No. / Description	List Price	
1879904	(18-79904)	\$39.49	Z0-3532000

Sierra Fuel Filter Assembly



- Fits: 9.9, 15, 25, 50, 70, 90 (1994-09); 20 (1996-97); 30 (1995-01); 40 (1994-05); 60 (2001-05); B90 (1997-99); C25, C30 (1994-97); C40 (1994-03); C50 (1998-01); C55 (1994-95); C60 (1996-01); C75, C85 (1994-99); C80 (1997); C90 (1997-01); E48, E60, E75 (1995-00); F15 (2005 10); F20 (2006-10); F25 (2005, 2009-10); F40 (1999); F50 (1995-04); F9.9 (2005-06).
- Replaces: Yamaha 61N-24560-00, 61N-24560-10.

Order No.	Mfg. No. / Description	List Price	
1879910	(18-79910)	\$33.99	Z0-1012000

- Electronics
- Trolling Motors
- Instruments
- Electrical
- Lighting
- Anchor & Dock
- Safety
- Steering, Controls
- Pumps
- Fuel System
- Seating & Pedestals
- Trailering
- Tops & Covers
- Perform.
- Propellers
- Engine & Care
- Cleaning & Care
- Paint & Paint Acc.
- Fun & Flotation
- Topside Acc.
- Cockpit & Deck
- Hardware, Fasteners
- Camouflage
- Misc.
- Comm.

Yamaha Fuel Filters

Sierra VST Kit



- Fits: F150, LF150 (2004-12).
- Replaces: Yamaha Kit 1.

Order No.	Mfg. No. / Description	List Price	ZO
1879950	(18-79950)	\$118.99	Z0-4356000

Sierra VST Kit



- Fits: F115, LF115 (2000-11); F200, LF200 (2002-10); F225, LF225 (2002-06); F225TXR, LF225 TXR (2007-10).
- Replaces: Yamaha Kit 2.

Order No.	Mfg. No. / Description	List Price	ZO
1879951	(18-79951)	\$67.69	Z0-7504000

Sierra VST Kit



- Fits: DX150 (1999-05); L225, L250, PX150, S225, S250, V200, V225 (1999); LX150, LX200 (1999-01); LX225, LX250, SX225, SX250 (2000-03); SX150 (1999-04); SX200, VX200 (2000-05); VX150, VX225 (2000-04); VX250 (2002-04).
- Replaces: Yamaha Kit 3.

Order No.	Mfg. No. / Description	List Price	ZO
1879952	(18-79952)	\$99.99	Z0-1816000

Sierra VST Filter and Gasket Kit



- Fits: F225TLR (2007-09), F250 (2005-10), LF250 (2005-10).

Order No.	Mfg. No. / Description	List Price	ZO
1879954	(18-79954)	\$64.49	Z0-8483000

Sierra VST Filter and Gasket Kit



- Fits: F300 (2007-09), LF300 (2007-09), F350 (2007-10), LF350 (2007-10).

Order No.	Mfg. No. / Description	List Price	ZO
1879955	(18-79955)	\$47.99	Z0-7192000

Sierra VST Filter and Gasket Kit



- Fits: F115 (2001-14), F200 (2011-14), F250 (2010-14), F300 (2010-14), F350 (2011-14), FL250 (2010), FL300 (2010), LF115 (2011-14), LF200 (2011-14), LF225 (2010-14), LF250 (2010-14), LF300 (2010-14), LF350 (2011-14), VF150 (2013-14), VF200 (2010-14), VF225 (2010-14), VF250 (2009-14)

Order No.	Mfg. No. / Description	List Price	ZO
1879956	(18-79956)	\$100.49	Z0-6106000

Sierra VST Filter and Gasket Kit



- Fits: F50 (2005-14), F60 (2005-14), F70 (2010-14), F75 (2005-14), F90 (2005-14), T50 (2005-14), T60 (2005-14).

Order No.	Mfg. No. / Description	List Price	ZO
1879957	(18-79957)	\$62.49	Z0-0473000

Electronics

Trolling Motors

Instruments

Electrical

Lighting

Anchor & Dock

Safety

Steering, Controls

Pumps

Fuel System

Seating & Pedestals

Trailering

Tops & Covers

Perform.

Propellers

Engine & Care

Cleaning & Care

Paint & Paint Acc.

Fun & Flotation

Topside Acc.

Cockpit & Deck

Hardware, Fasteners

Camouflage

Misc.

Comm.

Mercuriser Fuel Filters

Sierra Mercruiser Fuel Filter



- Fits: 2.5L/3.0L (6229718 & later), All MC224 CID (6218037 & later), All GM 262 CID (A331455 & later) with Carter Fuel Pumps.
- Replaces: Mercruiser 35-11004A1, 35-803897Q1.

Order No.	Mfg. No. / Description	List Price	ZO-Part No.
187784	(18-7784)	\$13.99	Z0-2780000

Sierra "Gen III" Cool Fuel System" Fuel Filter



- For: 350 Mag MPI Alpha/Bravo, 350 Mag MPI Horizon Alpha/Bravo, 350 Mag MPI Horizon MIE, 350 Mag MPI MIE, 496 MAG, 496 MAG H.O., 5.0 MPI Alpha/Bravo, 8.1L Inboard, 8.1L Inboard H.O., MX 6.2L MPI Alpha/Bravo, MX 6.2L MPI Horizon Alpha/Bravo, MX 6.2L MPI Horizon MIE, MX 6.2L MPI MIE.
- Replaces: Mercruiser 35-866171A01.

Order No.	Mfg. No. / Description	List Price	ZO-Part No.
187977	(18-7977-1)	\$47.22	Z0-6033000

EMP Mercruiser Fuel Filter



- For GEN III Cool Fuel System.
- Replaces: Mercruiser 35-866171A01, 35-8M0093688.

Order No.	Mfg. No. / Description	List Price	ZO-Part No.
4-7977	(35-13523-1)	\$41.19	Z0-9803000

Sierra Mercruiser Fuel Filter



- Rochester Carb inlet.
- Replaces: Mercruiser 1397-2150.

Order No.	Mfg. No. / Description	List Price	ZO-Part No.
187855	(18-7855)	\$13.99	Z0-9380000

Sierra Mercruiser Fuel Filter



- For: Rochester 2 bbl and 4 bbl carburetors.
- Replaces: Mercruiser 35-93568.

Order No.	Mfg. No. / Description	List Price	ZO-Part No.
187717	(18-7717)	\$12.39	Z0-7470000

Sierra Mercruiser Fuel Filter



- For: Most GM Inline 4 and 6 cycle, Ford and GM V8's up to 400 HP and all Mercruiser 224 CID.
- Replaces: Mercruiser 35-53336, 3302-9033, 35-53336Q.

Order No.	Mfg. No. / Description	List Price	ZO-Part No.
187859	(18-7859)	\$7.49	Z0-0540000

EMP Mercruiser Fuel Filter



- For 2 and 4 barrel Rochester and Mercarb carburetors.
- Replaces: Mercruiser 35-53336Q.

Order No.	Mfg. No. / Description	List Price	ZO-Part No.
4-7859	(35-00106)	\$5.51	Z0-3140000

Sierra Mercruiser Fuel Filter



- Replaces: Mercruiser 1397-8767, 1397-8545.

Order No.	Mfg. No. / Description	List Price	ZO-Part No.
187869	(18-7869)	\$9.99	Z0-4550000

EMP Mercruiser Fuel Filter Kit



- For 2 & 4 barrel Rochester Carburetors.
- Replaces: Mercruiser 1397-8767Q.

Order No.	Mfg. No. / Description	List Price	ZO-Part No.
4-7869	(35-01449)	\$7.67	Z0-3050000

Sierra Mercruiser Fuel Filter



- For: Inline 4 and 6 cycle engines.
- Replaces: Mercruiser 35-49088A2, 35-49088Q, 35-49088, F18390006.

Order No.	Mfg. No. / Description	List Price	ZO-Part No.
187860	(18-7860)	\$10.69	Z0-0460000

EMP Mercruiser Fuel Filter



- Fits Mercruiser, OMC and other sterndrive/inboard engines using Rochester 2-bbl carburetors and Carter fuel pumps.
- Replaces: Mercruiser 49088Q2.

Order No.	Mfg. No. / Description	List Price	ZO-Part No.
4-7860	(35-00107)	\$6.79	Z0-9050000

Sierra Mercruiser Fuel Filter



- All MPI & EFI engines with boost pump, 8.1L & 496 cid, for 3/8" ID fuel lines.
- Replaces: Mercruiser 35-864572.

Order No.	Mfg. No. / Description	List Price	ZO-Part No.
187721	(18-7721)	\$54.99	Z0-7033000

- Electronics
- Trolling Motors
- Instruments
- Electrical
- Lighting
- Anchor & Dock
- Safety
- Steering, Controls
- Pumps
- Fuel System
- Seating & Pedestals
- Trailering
- Tops & Covers
- Perform.
- Propellers
- Engine & Care
- Cleaning & Care
- Paint & Paint Acc.
- Fun & Flotation
- Topside Acc.
- Cockpit & Deck
- Hardware, Fasteners
- Camouflage
- Misc.
- Comm.

OMC Fuel Filters

Sierra OMC Fuel Filter



- Fits: 3.0L 1996-1998, 3.8L/170 1981.
- Replaces: OMC 910641, 3855104.

Order No.	Mfg. No. / Description	List Price
187792	(18-7792)	\$38.49 Z0-3651000

Sierra OMC Replacement Cannister and Filter



- OMC Sterndrive/Cobra.
- Replaces: OMC 981911.

Order No.	Mfg. No. / Description	List Price
187861	(18-7861)	\$37.49 Z0-4132000

Sierra OMC Fuel Filter



- For: Most GM Inline 4 & 6 cycle, Ford and GM V8's up to 400 HP.
- Replaces: OMC 908034.

Order No.	Mfg. No. / Description	List Price
187859	(18-7859)	\$7.49 Z0-0540000

Sierra OMC Fuel Filter



- For: Inline 4 and 6 cycle engines.
- Replaces: OMC 381690, 312456.

Order No.	Mfg. No. / Description	List Price
187860	(18-7860)	\$10.69 Z0-0460000

Sierra Pleasurecraft Fuel Filter



- Fits: 1996 & up EFI Engines.
- Replaces: Pleasurecraft RPO80026.

Order No.	Mfg. No. / Description	List Price
188127	(18-8127-1)	\$47.29 Z0-5433000

Sierra OMC Fuel Filter



- Replaces: OMC 983870, 910139, Rochester 17068453.

Order No.	Mfg. No. / Description	List Price
187855	(18-7855)	\$13.99 Z0-9380000

EMP OMC Fuel Filter



- For 2 & 4 barrel Rochester and Mercarb carburetors.
- Replaces: OMC 0908034.

Order No.	Mfg. No. / Description	List Price
4-7859	(35-00106)	\$5.51 Z0-3140000

Sierra OMC Fuel Filter Element



- Includes Gasket
- Replaces: OMC 982230.

Order No.	Mfg. No. / Description	List Price
187862	(18-7862)	\$15.99 Z0-4690000

EMP OMC Fuel Filter



- Fits Mercruiser, OMC and other sterndrive/inboard engines using Rochester 2-bl carburetors and Carter fuel pumps.
- Replaces: OMC 0312456.

Order No.	Mfg. No. / Description	List Price
4-7860	(35-00107)	\$6.79 Z0-9050000

- Electronics
- Trolling Motors
- Instruments
- Electrical
- Lighting
- Anchor & Dock
- Safety
- Steering, Controls
- Pumps
- Fuel System
- Seating & Pedestals
- Trailering
- Tops & Covers
- Perform.
- Propellers
- Engine & Care
- Cleaning & Care
- Paint & Paint Acc.
- Fun & Flotation
- Topside Acc.
- Cockpit & Deck
- Hardware, Fasteners
- Camouflage
- Misc.
- Comm.

Sierra Fuel Filter



- For 5/16" fuel line.
- Replaces: A.C. Delco GF-61.

Order No.	Mfg. No. / Description	List Price	
1878561	(18-7856-1)	\$11.29	Z0-5760000

Sierra Fuel Filter



FITS: 1/4" AND 5/16" HOSE

Order No.	Mfg. No. / Description	List Price	
187723	(033316-10)	\$8.91	Z0-4260000

FITS: 3/8" AND 7/16" HOSE

Order No.	Mfg. No. / Description	List Price	
187724	(033317-10)	\$9.90	Z0-3960000

Sierra Fuel Filter



- 1/4" small cap.
- For 1/4" fuel line.

Order No.	Mfg. No. / Description	List Price	
1878281	(18-7828-1)	\$7.19	Z0-2340000

Marpac Disposable Fuel Filters



- Filters dirt and other particles.
- 52 pleats means more filtration per square inch.
- Easy viewing through clear vial.
- For portable fuel systems only.

Order No.	Description	List Price	
7-6965	3/8" Fuel Line	\$4.39	G0-4920000
7-6966	1/4" & 5/16" Fuel Line	\$4.09	G0-4720000

Marpac E.Z. View Universal In-Line Fuel Filters



- Superior filtering.
- Transparent housing.
- Easy do-it-yourself installation.
- Fits all boats, cars and trucks using carbureted fuel systems.
- For above deck use only.
- Replaces any 1/4", 5/16" and 3/8" inline filter.

Order No.	Description	List Price	
7-0875	In-Line Fuel Filter	\$12.59	G0-4480000
7-0876	Repl. (3) Filter Elements	\$6.89	G0-2640000

Sierra Fuel Filter Tool



- Replaces: Mercury 91-896661.

Order No.	Mfg. No. / Description	List Price	
1879814	(18-79814)	\$12.49	Z0-9470000

Sierra Fuel Filter Tool

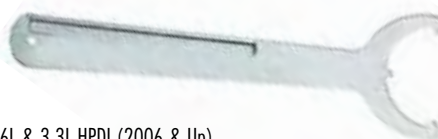

- For: Yamaha F150-F350, 2.6L & 3.3L HPDI (2006 & Up).
- Replaces: Yamaha YB-ACCO4.

Order No.	Mfg. No. / Description	List Price	
1879815	(18-79815)	\$61.99	Z0-7173000

Racor Air Filter/Silencer Filter



- Fits: AF M501012 Air Filter/Silencer.

Order No.	Mfg. No. / Description	List Price	
314597	(AF M8050)	\$139.19	B0-7252100

Racor Crankcase Ventilation System Replacement Elements



- Racor Crankcase Ventilation (CCV) System replacement elements utilize high-efficiency Vaporbloc media to remove oil contamination from engine bypass gases before they damage critical engine components and surrounding equipment.

HIGH: FOR OPEN AND CLOSED SYSTEMS

Order No.	Mfg. No. / Description	List Price	
315108	(CCV55222-08) Use with CCV8000	\$110.79	G0-3247000
315110	(CCV55248-08) Use with CCV4500	\$64.99	G0-4534000
315122	(CCV55274-08) Use with CCV6000	\$96.19	G0-5446000
315109	(CCV552221208) Use with CCV12000	\$172.09	G0-0351100

ULTRA: FOR CLOSED SYSTEMS

Order No.	Mfg. No. / Description	List Price	
315111	(CCV552221210) Use with CCV12000	\$241.49	G0-0816100

- Electronics
- Trolling Motors
- Instruments
- Electrical
- Lighting
- Anchor & Dock
- Safety
- Steering, Controls
- Pumps
- Fuel System
- Seating & Pedestals
- Trailering
- Tops & Covers
- Perform.
- Propellers
- Engine & Care
- Cleaning & Care
- Paint & Paint Acc.
- Fun & Flotation
- Topside Acc.
- Cockpit & Deck
- Hardware, Fasteners
- Camouflage
- Misc.
- Comm.

Jabco Flangemount Blowers



- Range of high-volume air intake or extraction blowers for engine room, fuel compartment, galley or heads.
- Outlet flange mounts directly on bulkhead.
- Slip-on inlet ducting connection.
- Low current draw.
- Dimensionally stable, quiet-running Delrin rotors.
- Corrosion resistant materials throughout.
- Complies with USCG 183.410 and ISO 8846 MARINE (Ignition Protection).
- ISO 9097 MARINE (Electric Fans).
- Note: 413904 (34744-0000) is not ignition protected and is not intended for bilge ventilation with gasoline engines.

Order No.	Mfg. No. / Description	List Price	
413904	(34744-0000) 100 CFM, Inlet Port 3", 115V AC	\$319.49	GO-6041200
413916	(35115-0020) 105 CFM, Inlet Port 3", 12 volt	\$135.19	GO-8509000
413966	(35400-0000) 250 CFM, Inlet Port 4", 12 volt	\$305.29	GO-4540200

Johnson Flange Mounted Pump Blowers



- Heavy-duty blowers use a "squirrel cage" type blower wheel to produce a substantial output at relatively low rpm's.
- Lowest noise levels on the market make it ideal for heads and galleys as well as engine compartments.
- Long life is assured by the massive 3" diameter motor virtually idles at 3100 rpm's.
- Tough molded housing shrugs off shock and vibration.
- Designed to mount directly to exhaust opening in the hull.
- Flange mounted.

Order No.	Mfg. No. / Description	List Price	
4610082	(54124)	\$91.99	FO-9346000

Rule In-Line Blowers



- Efficient high volume air flow.
- Slip on inlet and outlet ducting connections.
- Corrosion resistant nickel plated motor housing.
- Sealed motor shaft for moisture protection.
- USCG 183.410 Compliant Ignition Protected.

Order No.	Mfg. No. / Description		List Price	
237001	(140) 3" Blower	12 volt	\$35.59	GO-5832000
237025	(140-24V) 3" Blower	24 volt	\$62.89	GO-4124000
237013	(240) 4" Blower	12 volt	\$38.49	GO-9752000
237037	(240-24V) 4" Blower	24 volt	\$74.89	GO-8105000

Jabco Flexmount Blowers



- Range of high-volume air intake or extraction blowers for engine room, fuel compartment, galley or heads.
- Flexmounting for 360° adjustable outlet.
- Slip-on inlet and outlet ducting connection.
- Low current draw.
- Dimensionally stable, quiet-running Delrin rotors.
- Corrosion resistant materials throughout.
- Inlet port 3".
- Complies with USCG 183.410 and ISO 8846 MARINE (Ignition Protection).
- ISO 9097 MARINE (Electric Fans).

Order No.	Mfg. No. / Description		List Price	
414019	(35515-0010) 105 CFM	12 volt	\$172.69	GO-0751100
414021	(36740-0000) 150 CFM	12 volt	\$268.89	GO-6108100
414028	(36740-0010) 150 CFM	24 volt	\$288.09	GO-2039100

Attwood Turbo In-Line Blowers



- The first vane axial-flow fan bilge blowers designed using aerospace technology to maximize performance.
- Patented in-line design - provides ventilation for engine compartments, galleys, bilges and heads.
- Nickel-plated motor can for corrosion resistance.
- Stiffening ribs to reduce housing distortion.
- Five-blade fan maximize airflow and efficiency.
- Tabs in intake and exhaust hold ventilation hose/clamp firmly in place.
- Built-in mounting feet allow easy vertical or horizontal install.
- All are CE certified, 16-gauge tinned and caulked copper wire leads.
- 12 volt.

Order No.	Mfg. No. / Description		List Price	
2350045	(1731-4) 3" White	Standard	\$34.79	FO-5342000
235110	(1733-4) 3" White	Water Resistant	\$36.39	FO-7452000
235113	(1749-4) 4" White	Water Resistant	\$41.59	FO-1192000

- Electronics
- Trolling Motors
- Instruments
- Electrical
- Lighting
- Anchor & Dock
- Safety
- Steering, Controls
- Pumps
- Fuel System
- Seating & Pedestals
- Trailering
- Tops & Covers
- Perform.
- Propellers
- Engine & Care
- Cleaning & Care
- Paint & Paint Acc.
- Fun & Flotation
- Topside Acc.
- Cockpit & Deck
- Hardware, Fasteners
- Camouflage
- Misc.
- Comm.

MPI Products Series 420 Heavy Duty Vinyl Blower Hose



- Heavy duty mil black PVC permanently bonded to a heavy-duty thermally crush resistant PVC helix.
- For use in venting bilge gases and fumes.
- Strong and excellent flexible construction.
- Resistant to ozone, weather and UV sunlight.
- Meets UL94V and MVSS flammability resistance standards and burn test criteria.
- Black.

Order No.	Mfg. No. / Description	List Price	
768397	(420-3006) 3" x 50' Box	\$118.19	FO-3728000
768400	(420-4006) 4" x 50' Box	\$176.09	FO-6232100

MPI Products Air Conditioner Duct Hose



- Non-insulated A/C duct hose.
- Extra-heavy thermoplastic elastomer, permanently bonded to a woven fiberglass.
- Vinyl coated, spring steel wire.
- Meets or exceeds UL181, Class 1 flammability resistant standard.

Order No.	Mfg. No. / Description	List Price	
768436	(461-4000) 4" x 25' Box	\$205.69	FO-8934100

Shields Vinylvent Ducting Hose



- PVC supported by anodized wire helix.
- It is resistant to UV and the ozone.
- This hose is primarily used for venting of bilge fumes.
- White.

Order No.	Mfg. No. / Description	Wt. "C"	List Price	
3353004	(116-402-3003-1) 3" x 10' Box	8	\$12.49	ZO-0780000
3354004	(116-400-4003-1) 4" x 10' Box	10	\$16.59	ZO-1611000
3354005	(116-402-4003-1) 4" x 10' Box	10	\$16.59	ZO-1611000

MPI Products Series 163 Air Conditioning Hose



- Specially formulated for chiller circulation and drain lines in air conditioning systems.
- Extra heavy duty white PVC cover with black PVC inner tube reinforced with braided polyester yarn.
- Superior kink resistance
- Temperature range is -40° F to 160° F.
- Use hose clamp size: 7/16" - 1" (276041)

Order No.	Mfg. No. / Description	List Price	
769654	(163-0586) 5/8" x 50' Box	\$84.69	FO-8295000

Trident Polyduct Duct Hose



- The most flexible, crush proof and rugged blower duct hose for heat, ventilation and air conditioning (HVAC).
- Heavy duty polypropylene hose, reinforced with a flexible polypropylene rod helix.
- Excellent resistance to crushing, flex fatigue, tearing, and moisture (when insulated).
- Shove it thru tight openings and overheads and it delivers full air flow.
- Meets FMVSS 302 flame resistance, temperature range: -40° F to +225° F.
- 4" ID.

Order No.	Mfg. No. / Description	List Price	
605122	(481-4000)	\$481.19	GO-0422300

Attwood Flush Louvered Vents



235843



235855



235069

- Canted louvers deflect rain and spray and help conceal the collector box.
- Installs flush to hull.
- Drain slots to prevent water accumulation.
- Black vent is ABS plastic, white vent is ASA plastic. Both are paintable.
- Requires (1341) collector box for 3" system or (1342) for 4" system.
- Dimensions: 17-9/16" x 2-3/4" x 1/4".
- Install with #8 fasteners.
- Installation hole size: 2" x 15-1/4".

Order No.	Mfg. No. / Description	List Price	
235843	(1423-5) Black	\$16.19	FO-3311000
235855	(1425-5) White	\$18.69	FO-8031000
235069	(1341-1) Collector Box for (2) 3" ID Hoses	\$13.79	FO-5690000
235071	(1342-1) Collector Box for (1) 4" ID Hoses	\$22.69	FO-8851000

NEW PRODUCT

Attwood Venturi Vent



2350041



235829



235069

- Corrosion resistant, paintable ABS plastic.
- Sized for installation even on highly-contoured decks.
- For 3" or 4" I.D. ventilation system.
- Requires (1341) collector box for 3" system or (1342) for 4" system.
- Install with #8 fasteners.
- Installation hole size: 2" x 15-3/8".

Order No.	Mfg. No. / Description	List Price	
2350041	(1494A5) Black	\$24.09	FO-6861000
235829	(1494F1) White	\$17.39	FO-3401000
235069	(1341-1) Collector Box for (2) 3" ID Hoses	\$13.79	FO-5690000
235071	(1342-1) Collector Box for (1) 4" ID Hoses	\$22.69	FO-8851000

Electronics

Trolling Motors

Instruments

Electrical

Lighting

Anchor & Dock

Safety

Steering, Controls

Pumps

Fuel System

Seating & Pedestals

Trailering

Tops & Covers

Perform.

Propellers

Engine & Care

Cleaning & Care

Paint & Paint Acc.

Fun & Flotation

Topside Acc.

Cockpit & Deck

Hardware, Fasteners

Camouflage

Misc.

Comm.

Electronics

Trolling Motors

Instruments

Electrical

Lighting

Anchor & Dock

Safety

Steering, Controls

Pumps

Fuel System

Seating & Pedestals

Trailering

Tops & Covers

Perform.

Propellers

Engine & Care

Cleaning & Care

Paint & Paint Acc.

Fun & Flotation

Topside Acc.

Cockpit & Deck

Hardware, Fasteners

Camouflage

Misc.

Comm.

Attwood Narrow Stainless Steel Louvered Vent

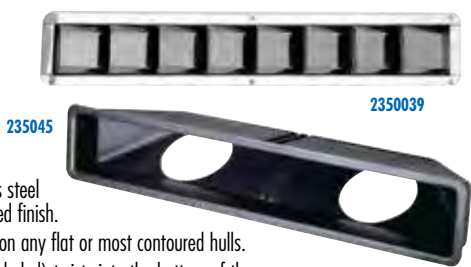

- All-welded 304 stainless steel construction with polished finish.
- Suitable for installation on any flat or most contoured hulls.
- Ventilation hose (not included) twists into the bottom of the box to form a raised water barrier.
- All collector boxes and vents are designed for intake or exhaust and meet ABYC H-2 cross sectional area requirements.
- Install with #6 fasteners.
- Vents for use with 3" ID ventilation systems and requires collector box 1343-1.
- Dimensions: 16-7/8" L x 3" W x 9/16" D.
- Installation hole size: 2-1/16" x 15-15/16".

Order No.	Mfg. No. / Description	List Price	
2350039	(1493-5) Vent	\$50.19	F0-3153000
235045	(1343-1) Collector Box	\$19.79	F0-5831000

Attwood Collector Box for Plastic Louvered Vent



- Corrosion resistant, paintable ABS plastic with no sharp edges.
- For 3" I.D. ventilation system with 1345 collector box.
- Install with #8 fasteners.
- Dimensions: 17-7/8" L x 3-7/19" W x 3/4" D.
- Installation hole size: 2-1/4" x 16".
- Off-White.

Order No.	Mfg. No. / Description	List Price	
235817	(1495-1) Vent	\$19.09	F0-6331000
235057	(1345-1) Collector Box	\$16.09	F0-6211000

NEW PRODUCT

Marpac Stainless Steel 5 Louvered Vent



- Polished stainless steel.
- Cut out dimensions: 3-3/8" x 12".
- Overall dimensions: 4-5/16" x 12-5/8".
- Uses #6 fasteners (not included).

Order No.	Description	List Price	
7-0092	5 Louvered Vent	\$26.69	G0-8871000

Perko Fig. 330 Locker Ventilators



- Uses #6 R.H. fasteners.

Order No.	Mfg. No. / Description	List Price	
537426	(0330 DP1 STS) Dia. 2-1/2" Stainless Steel	\$7.09	F0-6940000
537437	(0330 DP2 CHR) Dia. 3-1/4" Chrome Plated Brass	\$11.99	G0-3080000
537438	(0330 DP2 STS) Dia. 3-1/4" Stainless Steel	\$10.39	F0-7270000

Attwood Stainless Steel Louvered Vent



- All-welded 304 stainless steel construction with polished finish.
- Designed to install by fastening as a complete unit from either inside or outside the hull.
- Ventilation hose (not included) twists into the bottom of the box to form a raised water barrier.
- All collector boxes and vents are designed for intake or exhaust and meet ABYC H-2 cross sectional area requirements.
- Install with #8 fasteners.
- Requires collector box 1487A for 3" system.
- Dimensions: 11-5/16" L x 4-3/8" W x 3/4" D.
- Installation hole size: 3-1/4" x 10-3/8".

Order No.	Mfg. No. / Description	List Price	
2350038	(1488-5)	\$55.39	F0-7783000
235033	(1487A1)	\$17.89	F0-2521000

Attwood Twist-On Hose Flange



- For use with 3" I.D. wire-supported ventilation hose.
- Hose installs from topside by turning the flange into the hose spiral, passing the hose through the deck hole, then mounting ventilator.
- No hose clamps needed.
- Corrosion-resistant plastic.
- Four holes for required #10 fasteners.
- Installation hole size: 3-1/2".
- Black.

Order No.	Mfg. No. / Description	List Price	
237087	(1405-3)	\$7.59	F0-1350000

NEW PRODUCT

T-H Marine Round Louvered Vents



- Attractive vent cover designed with louvers to eliminate see-thru look and deflect rain.
- Outside diameter: 5-1/4". Cut out: 3-3/4".
- Designed with a flange molded into part so raw edges of cut are hidden and protected.

Order No.	Mfg. No. / Description	List Price	
6400219	(LV-1-DP) Black	\$9.19	F0-3460000
6400220	(LV-1-FW-DP) Fish White	\$9.19	F0-3460000

Marpac Stainless Steel Louvered Vent



- Polished 304 stainless steel.
- Uses #6 fasteners.
- Dimensions: 5" x 2-5/8".

Order No.	Description	List Price	
7-1400	Louvered Vent	\$5.39	G0-1630000

Perko Fig. 335 Louver Ventilators

- Polished stainless steel.
- Rows of vents: 3.
- Uses #4 R.H. fasteners.

Order No.	Mfg. No.	Dimensions	Louvers Length	List Price	
537502	(0335 003 DPS)	3" x 3"	2"	\$25.49	FO-4871000
537514	(0335 009 DPS)	8" x 3"	2"	\$42.89	FO-2003000
537526	(0335 09A DPS)	11" x 3-1/2"	3"	\$44.29	FO-0013000



537502



Perko Fig. 870 Cowl Vent



- Chrome plated zinc alloy cowl with black PERKO•KOTE base.
- 3" duct threads into neck.
- Length 5-1/8", width 4", height 3-7/8".
- Cowl opening square 7-1/3".
- Uses #10 fasteners.
- Note: Hose clamps not required.



Order No.	Mfg. No. / Description	List Price	
542779	(0870 DPO CHR)	\$49.89	FO-2943000

Perko Fig. 1312 Cowl Vent



- Chrome plated zinc alloy cowl with black polymer base.
- 3" duct threads into neck.
- Length 5-3/4", width 4-3/8", height 2-5/8".
- Cowl opening square 8".
- Uses #8 fasteners.
- Note: Hose clamps not required.



Order No.	Mfg. No. / Description	List Price	
534417	(1312 DPO CHR)	\$41.19	FO-3882000

Attwood Cowl Ventilator



- Constructed of chrome plated zinc.
- For use with 3" I.D. wire-supported ventilation hose.
- Flexible hose flange is screwed onto hose, then vent snaps onto the flange.
- Flange is non-corrosive plastic.
- Dimensions: 5-5/16" W x 6" L x 2-1/4" H (Neck extends 1" below deck).
- Installation hole: 3-1/4" x 3-1/2".
- Installs with #8 fasteners.



Order No.	Mfg. No. / Description	List Price	
2350034	(1364A3) Skin Pack	\$32.19	FO-3522000
2350037	(1364A1) Bulk	\$33.99	FO-9732000

Perko Fig. 315 Midget Clam Shell Vents



- .040 thickness.
- Sold one per pack.



DIMENSIONS BASE: 1-5/8" x 1-1/2".

- Height opening 7/16", width opening 7/8". Uses #4 fasteners.

Order No.	Mfg. No. / Description	List Price	
537247	(0315 DP1 CHR) Chrome Plated Brass	\$8.79	G0-9850000
537248	(0315 DP1 STS) Polished Stainless Steel	\$8.09	FO-6650000

DIMENSIONS BASE: 2" x 2"

- Height opening 9/16", width opening 1-7/8". Uses #6 fasteners.

Order No.	Mfg. No. / Description	List Price	
537261	(0315 DP2 CHR) Chrome Plated Brass	\$11.99	G0-3080000
537262	(0315 DP2 STS) Polished Stainless Steel	\$10.79	FO-5570000

Perko Fig. 339 Clam Shell Vent



- Chrome plated brass.
- Width opening 2-1/2", height opening 1-5/8".
- Base dimension 4" x 3-3/4".
- Uses #6 fasteners.
- Sold one per pack.



Order No.	Mfg. No. / Description	List Price	
537487	(0339 DPO CHR)	\$50.99	FO-9653000

Marpac Clam Shell Vents



- Polished stainless steel.
- This streamlined ventilator has many uses, including shielding gas tank vents.
- Sold one per pack.



Order No.	Description	List Price	
7-0089	1-3/4" x 1-5/8"	\$2.39	G0-0610000
7-0090	2" x 2"	\$2.59	G0-4710000

Whitecap Midget Ventilator



- 304 stainless steel.
- Dimensions: 1-1/2" x 1-3/4". Vent area 19/64".
- Uses (3) #6 fasteners.



Order No.	Mfg. No. / Description	List Price	
3802545	(S-1388C)	\$3.89	FO-4370000

T-H Marine Clam Shell Vent



- UV and weather resistant.
- Opening 9/16" H x 1-7/8" W. Base 2" x 2".
- Black.
- Sold one per pack.



Order No.	Mfg. No. / Description	List Price	
640806	(CS-1-DP)	\$10.49	FO-4370000

- Electronics
- Trolling Motors
- Instruments
- Electrical
- Lighting
- Anchor & Dock
- Safety
- Steering, Controls
- Pumps
- Fuel System
- Seating & Pedestals
- Trailer
- Tops & Covers
- Perform.
- Propellers
- Engine & Care
- Cleaning & Care
- Paint & Paint Acc.
- Fun & Flotation
- Topside Acc.
- Cockpit & Deck
- Hardware, Fasteners
- Camouflage
- Misc.
- Comm.

Star Brite Star Tron Enzyme Fuel Treatment - Concentrated Gas Formula



- Reduces all emissions.
- Prevents fuel oxidation and stabilizes fuel chemistry for at least 1 year.
- Lowers fuel system maintenance.
- Eliminates carbon build-up in fuel delivery system and on exhaust components.
- Increases fuel economy.

Order No.	Mfg. No. / Description	Treats	List Price	Part No.
675848	(93008) 8 fl. oz.	Treats: 128 Gallon	\$13.79	FO-5690000
675849	(93016) 16 fl. oz.	Treats: 256 Gallon	\$23.09	FO-6161000
675851	(93032) 32 fl. oz.	Treats: 512 Gallon	\$36.39	FO-7452000
675845	(093000N) Gallon	Treats: 2,048 Gallon	\$131.19	FO-3819000

Star Brite Star Tron Stabilizer+ Fuel Storage



- Prevent - Moisture buildup, gum, varnish and carbon deposits.
- Protect - Internal components with premium corrosion inhibitors.
- Ensure - Fuel quality up to two years for all-weather, any-season storage.
- 1 oz. treats 5 gallons of gas.
- For all ethanol blends and non-ethanol gasoline (petrol).

Order No.	Mfg. No. / Description	List Price	Part No.
431325	(14808) 8 fl. oz.	\$7.59	FO-1350000
431326	(14816) 16 fl. oz.	\$13.79	FO-5690000

Star Brite Star Tron Tank Cleaner



- Exceptional in cleaning sludge and algae from gasoline and diesel tanks.
- Removes water that encourages microbial growth in diesel fuel.
- Cleans tanks better than any tank cleaning service.
- Exceptional at eliminating varnish and gum "gel" from E-10 gas after a water phase-separation occurrence.

Order No.	Mfg. No. / Description	List Price	Part No.
675852	(93664) 64 fl. oz.	\$38.39	FO-7862000

K100-G+ Fuel Treatment - Gas



- Eliminates water in the fuel to prevent winter freeze-ups and phase separation in E-10, and improves fuel performance by altering the burn chemistry for more complete combustion, boosting the octane, and reducing oil fumes and toxic emissions.
- Cleans engines and fuel systems, dissolving gums and varnishes for maximum engine performance and fuel system life.

Order No.	Mfg. No. / Description	Treats Up To:	List Price	Part No.
289590	(K1008MG) 8 fl. oz.	16 Gallons of Gas	\$8.99	FO-9260000
289591	(K10032MG) 32 fl. oz.	64 Gallons of Gas	\$20.89	FO-2641000

Star Brite Ez-To-Store Gas Storage Additive



- For inboard and outboard gasoline engines.
- Prevents corrosion of fuel tank & fuel delivery system.
- One product does it all - stabilizes and fogs in one step.
- Protects gas and engine components during storage.
- Concentrated formula - 1 fl. oz. treats 5 gallons

Order No.	Mfg. No. / Description	Treats	List Price	Part No.
460880	(84308P) 8 fl. oz.	Treats: 40 Gallon	\$6.69	FO-8640000
460882	(84316) 16 fl. oz.	Treats: 80 Gallon	\$15.59	FO-1901000
3254332	(84332) 32 fl. oz.	Treats: 160 Gallon	\$23.69	FO-8561000

Star Brite Star Tron Enzyme Fuel Treatment - Classic Gas Formula



- Cures and prevents most ethanol problems.
- Makes all engines start easily, run smoothly; improves performance.
- Removes and prevents gum, carbon and varnish.
- 1 fl. oz. treats 6 gallons of fuel.
- Contains (2) 1 fl. oz.

Order No.	Mfg. No. / Description	List Price	Part No.
431328	(14301)	\$5.49	FO-4830000

LIMITED QUANTITIES

Star Brite Star Tron Ring Clean +



- Formulated with latest technology deposit control compounds, plus a proprietary enzyme package designed to remove existing deposits and help prevent the formation of new deposits.
- Improves fuel combustibility to keep engines clean and operating at peak performance levels.
- Keeps carburetors, fuel injectors, intake ports and combustion chambers clean.

Order No.	Mfg. No. / Description	List Price	Part No.
627180	(95616) 16 fl. oz.	\$17.29	FO-0121000

Sierra Fuel Tester



- Tests quality of fuel by measuring alcohol content.
- Replaces: Mercury 91-879172T28.

Order No.	Mfg. No. / Description	List Price	Part No.
1879816	(18-79816)	\$11.69	Z0-4850000

Electronics

Trolling Motors

Instruments

Electrical

Lighting

Anchor & Dock

Safety

Steering, Controls

Pumps

Fuel System

Seating & Pedestals

Trailering

Tops & Covers

Perform.

Propellers

Engine & Care

Cleaning & Care

Paint & Paint Acc.

Fun & Flotation

Topside Acc.

Cockpit & Deck

Hardware, Fasteners

Camouflage

Misc.

Comm.

Sta-Bil® 360® Marine™



- Prevents corrosion above and below the fuel line - where no other additive can!
- Ultimate treatment and protection against Ethanol blended fuels.
- Cleans fuel system to improve performance.
- Stabilizes fuel up to 12 months.
- Use at every fill up.
- Increase power and fuel efficiency.

Order No.	Mfg. No. / Description	Treats Up To (Season)	(Storage)	List Price	
289492	(22241) 10 fl. oz.	100 Gal.	50 Gal.	\$11.09	GO-3470000
289505	(22240) 32 fl. oz.	320 Gal.	160 Gal.	\$30.19	GO-3202000
289517	(22250) Gallon	1280 Gal.	640 Gal.	\$104.69	GO-4107000

CRC Marine Fuel Stabilizer - Gas



- A concentrated, high-potency formula that keeps stored gas fresh for easy start-up next season and optimum performance year round.
- Formulated to reduce the harmful impact of Ethanol- blended gasoline.
- Protects against gum and resin build-up.
- 1 oz. treats 5 gallons.

Order No.	Mfg. No. / Description	Treats Up To:	List Price	
289303	(06161) 8 fl. oz.	40 Gallons	\$8.69	F0-8060000
289339	(06164) Gallon	640 Gallons	\$59.39	F0-7514000

OMC® Systematched™ Fuel System Cleaner



- High concentrate fuel system cleaner helps to maintain smooth running engines by keeping injectors and carburetors free of deposits.
- For use in 2 cycle and 4 cycle gasoline engines.

Order No.	Mfg. No. / Description	List Price	
E764687	(765728) 16 fl. oz.	\$13.19	F0-3290000

Sta-Bil® Storage Fuel Stabilizer



- Keeps fuel fresh for up to 24 months during storage.
- Eliminates the need to drain fuel prior to storage.
- Ensures quick, easy starts after storage.
- Prevent gum and varnish build-up.
- Effective in all gasoline, including Ethanol blends.
- For all 2-cycle and 4-cycle gasoline engines.
- Recommended by over 125+ OEMs, Including: Marine Engines, Marine Manufactures OPE Engines, Lawn & Garden Equipment, Generators, Car Trucks, RV, ATV, UTV, Motorcycles and Snowmobiles.

Order No.	Mfg. No. / Description	Treats Up To:	List Price	
289466	(22206) 10 fl. oz.	25 Gallons	\$8.29	GO-5550000
2890021	(22207) 16 fl. oz.	40 Gallons	\$10.99	GO-6370000
289478	(22214) 32 fl. oz.	80 Gallons	\$19.09	GO-9721000
289480	(22213) Gallon	320 Gallons	\$66.29	GO-1444000

OMC® Systematched™ Fuel Stabilizer



- Specially formulated to protect fuel system components from the effects of alcohol and extends the useful life of fresh gasoline.
- Recommended year-round use and off-season storage.
- Protects fuel system in a number of ways: Slows the chemical breakdown of gasoline; Protects metal fuel system components from corrosion; Ethanol Protection Formula.

Order No.	Mfg. No. / Description	List Price	
E766216	(765732) 8 fl. oz.	\$9.99	F0-9960000
E766209	(765733) 16 fl. oz.	\$16.39	F0-7411000

OMC® Systematched™ Carb X™



- Ethanol protection formula.
- Formulated minimize carbon deposit build up in 2-cycle and 4-cycle marine engines.
- Protects engine parts.
- Helps keep valves free of carbon.
- Increases engine life.
- Reduces the possibility of piston ring sticking.
- Allows better overall engine performance.

Order No.	Mfg. No. / Description	List Price	
E775629	(765735) 12 fl. oz.	\$28.59	F0-1002000

- Electronics
- Trolling Motors
- Instruments
- Electrical
- Lighting
- Anchor & Dock
- Safety
- Steering, Controls
- Pumps
- Fuel System
- Seating & Pedestals
- Trailer
- Tops & Covers
- Perform.
- Propellers
- Engine & Care
- Cleaning & Care
- Paint & Paint Acc.
- Fun & Flotation
- Topside Acc.
- Cockpit & Deck
- Hardware, Fasteners
- Camouflage
- Misc.
- Comm.

Sea Foam Marine Pro Fuel Treatment



- Complete marine fuel system treatment.
- It works in fuel systems to clean and lubricates critical marine engine areas and stabilizes fuel up to two years.
- Safe for all 2- & 4-stroke gasoline marine engines, inboard and outboard.
- Add to fuel system to clean fuel injectors and carburetor jets.
- Helps reduce long-term engine wear.
- Helps prevent corrosion caused by ethanol and water.

Order No. Mfg. No. / Description List Price
289406 (MP20) 20 fl. oz. **\$14.99** FO-9401000

Sea Foam Motor Treatment



- Works in fuel and oil systems to clean and lubricate critical engine areas.
- Made from petroleum ingredients, it is safe and effective when used in any gasoline or diesel engine.
- Safe for all 2- & 4-stroke gasoline marine engines, inboard and outboard.
- Cleans fuel injectors, carburetor jets and carbon.
- Stabilizes fuels.
- Upper cylinder lube. Removes moisture in fuel.

Order No. Mfg. No. / Description List Price
289404 (SF16) 16 fl. oz. **\$11.99** FO-9380000

CRC Marine Jump Start® Starting Fluid



- Assures fast, economical starts in cold or humid conditions.
- Also contains an upper cylinder lubricant to minimize wear during cold starts.
- Effective to -65° F.
- For use in both gasoline and diesel engines.
- Spray in air intake or air cleaner while engine is off.

Order No. Mfg. No. / Description List Price
289301 (05671) 11 fl. oz. **\$6.69** FO-8640000

Sta-Bil® Starting Fluid



- High ether content delivers faster starts, even on stubborn engines.
- Works down to -65° F (-54° C).
- Contains upper cylinder lubricant and corrosion inhibitor.
- Will not harm catalytic converters or oxygen sensors.
- Saves starter and battery by helping to get engines started quickly, with any fuel amount.

Order No. Mfg. No. / Description List Price
483141 (22004) 11 fl. oz. **\$5.69** GO-1830000

K100-D+ Fuel Treatment - Diesel



- Eliminates water in the fuel to prevent microbe growth and winter freeze-ups, and improves fuel performance by altering the burn chemistry for more complete combustion, boosting the cetane and reducing black smoke, pollutants and emissions.
- Cleans engines and fuel systems while adding lubricity for maximum engine performance and fuel system life.

Order No. Mfg. No. / Description Treats Up To: List Price
289592 (K1008MD) 8 fl. oz. 60 Gallons of Diesel **\$9.39** FO-7560000
289593 (K10032MD) 32 fl. oz. 250 Gallons of Diesel **\$22.89** FO-2061000

Penray Fuel Prep™ Concentrated Diesel Fuel Conditioner



- Concentrated version of Fuel Prep for bulk fuel treatment.
- Anti-oxidant technology stabilizes fuel.
- Restores fuel economy by cleaning injectors.
- Enhances lubricity to prevent wear.
- Protects against corrosion.
- Helps eliminate conditions conducive to bacterial and fungal growth.
- Separates water from fuel for easy collection.
- ULSD compliant & Biodiesel compatible.

Order No. Mfg. No. / Description List Price
604226 (PENR201201) Gallon **\$85.79** GO-8475000

Star Brite Star Tron Enzyme Fuel Treatment - Diesel



- Makes engines start easier, run smoother.
- Disperses bacteria without the use of poisons/biocides.
- Reduces all emissions, including carcinogenic, particulate smoke - eliminate diesel soot.
- Stabilizes diesel fuel for up to two years.
- Eliminates carbon build-up from burners, injectors and exhaust components.
- 1 fl. oz. treats 32 gallons of diesel fuel.

Order No. Mfg. No. / Description List Price
675846 (93108) 8 fl. oz. Treats: 256 Gallon **\$16.99** FO-9811000
675850 (93116) 16 fl. oz. Treats: 512 Gallon **\$27.49** FO-4291000
675863 (93132) 32 fl. oz. Treats: 1,024 Gallon **\$46.89** FO-2823000
675861 (93100) Gallon Treats: 4,096 Gallon **\$175.49** FO-4822100

Sta-Bil® Diesel Formula Fuel Stabilizer



- Prevents sludge and sediment formation.
- Cleans and lubricates fuel injectors to improve performance.
- Helps remove water that microbes and algae require for growth.
- Recommended for use at every fill up.
- Safe for all diesel fuels and all diesel engines.

Order No. Mfg. No. / Description List Price
289555 (22254) 32 fl. oz. Treats: 320 Gallon **\$31.49** GO-0112000
289567 (22255) Gallon Treats: 1,280 Gallon **\$111.69** GO-3847000

Electronics

Trolling Motors

Instruments

Electrical

Lighting

Anchor & Dock

Safety

Steering, Controls

Pumps

Fuel System

Seating & Pedestals

Trailing

Tops & Covers

Perform.

Propellers

Engine & Care

Cleaning & Care

Paint & Paint Acc.

Fun & Flotation

Topside Acc.

Cockpit & Deck

Hardware, Fasteners

Camouflage

Misc.

Comm.