

Catálogo de accesorios Náuticos



2025

El Navegante

www.repuestoselnavegante.com



ICOM M510 EVO VHF Marine Transceiver with NMEA 2000

ICOM



- Built-in ITU Class-D DSC.
- IP68 submersible construction (1m depth for 60 minutes).
- 25 Watt Two-way hailer/RX hailer and foghorn capable.
- Integrated GPS (GNSS) receiver (selectable from internal GPS antenna).
- Active noise canceling.
- Wide viewing angle color TFT display with night mode screen.
- Supplied speaker-microphone (HM-205RB) can be connected to either front or rear panel.
- Supports 4-digit channels.
- AquaQuake prevents audio degradation from a water-logged speaker.
- NMEA 2000 and NMEA 0183-HS.
- External speaker connection.
- Includes: Hand microphone (HM-205), DC power cable, waterproof flash mount gasket for panel mount and mounting bracket kit.
- Dimensions: 6.8" W x 4.3" H x 2.0" D.

Order No.	Mfg. No. / Description	List Price	
788045	(M510 EVO 41 USA) Black	\$922.09	C0-8738700
788018	(MBF7) Stainless Steel Flush Mount Kit	\$46.19	C0-6293000

NEW
PRODUCT

ICOM M510 VHF Marine Transceivers with WLAN Function

ICOM



- Built-in ITU Class-D DSC.
- IP68 submersible construction (1m depth for 60 minutes).
- 25 Watt Two-way hailer/RX hailer and foghorn capable with optional CT-M500.
- Integrated GPS (GNSS) receiver (selectable from internal GPS antenna).
- Active noise canceling.
- Wide viewing angle color TFT display with night mode screen.
- Supplied speaker-microphone (HM-205RB) can be connected to either front or rear panel.
- Supports 4-digit channels.
- AquaQuake prevents audio degradation from a water-logged speaker.
- NMEA 0183-HS. NMEA 2000 (CT-M500 required).
- External speaker connection.
- Includes: Hand microphone (HM-205), DC power cable and mounting bracket kit.
- Dimensions: 6.9" W x 4.3" H x 2.1" D.

Order No.	Mfg. No. / Description	List Price	
788029	(M510 11 USA) Black	\$753.99	C0-9804600
788018	(MBF7) Stainless Steel Flush Mount Kit	\$46.19	C0-6293000

ICOM M424G VHF Marine Transceivers with Built-In GPS

ICOM



- Built-in GPS Receiver.
- Built-in ITU Class-D DSC.
- IPX7 waterproof protection (1m depth for 30 minutes).
- 10 Watt loud audio, public address and foghorn.
- Intuitive user interface and white backlit LCD and keypad.
- Active noise canceling.
- Dual/tri-watch function.
- Weather channels with alert function.
- Supports 4-digit channels.
- AquaQuake draining function.
- NMEA 0183 Connectivity.
- Priority and normal scan.
- Includes: Hand microphone (HM-205), DC power cable and mounting bracket kit.
- Dimensions: 7.09" W x 3.23" H x 4.72" D.

Order No.	Mfg. No. / Description	List Price	
788039	(M424GBLACK) Black	\$359.89	C0-1950300
788040	(M424GWHITE) White	\$359.89	C0-1950300
788027	(MB-132) Stainless Steel Flush Mount Kit	\$36.79	C0-7213000

788027

ICOM Stainless Steel Flush Mount Kit

ICOM



- For use with M605 VHF Marine Transceivers.

Order No.	Mfg. No. / Description	List Price	
788022	(MB75)	\$36.79	C0-7213000

ICOM M330 VHF Marine Transceivers

ICOM



- Built-in Class D DSC with a CH70 Dedicated Receiver.
- Ultra compact body - 6.2" W x 2.6" H x 4.3" D.
- IPX7 waterproof protection (1m depth for 30 minutes).
- Class leading receiver performance (Selectivity and IMD: more than 70 dB).
- Intuitive user interface.
- 3-digit or 4-digit display selectable.
- AquaQuake prevents audio degradation from a water-logged speaker.
- Common NMEA interface for external GPS/NVA connection.
- Tag scan and favorite channel functions.
- Dual/tri-watch function for monitoring Ch 16 and Call channel.
- Priority scan function.
- Display and keypad backlighting.
- External speaker connection.
- Weather channel with weather alert.
- Includes: Hand microphone (HM-235) with channel up/down keys and a CH16/Call channel key.

Order No.	Mfg. No. / Description	List Price	
780026	(M330 Black) Black	\$217.89	C0-1258100
780031	(M330 WHITE) White	\$217.89	C0-1258100
788023	(MBF5) Stainless Steel Flush Mount Kit	\$30.69	C0-9062000

780031

788023

BUILT-IN GPS

Order No.	Mfg. No. / Description	List Price	
780036	(M330G BLACK) Black	\$272.39	C0-3513200
780041	(M330G WHITE) White	\$273.39	C0-8323200

Electronics

Trolling Motors

Instruments

Electrical

Lighting

Anchor & Dock

Safety

Steering, Controls

Pumps

Fuel System

Seating & Pedestals

Trailer

Tops & Covers

Perform.

Propellers

Engine & Care

Cleaning & Care

Paint & Paint Acc.

Fun & Flotation

Topside Acc.

Cockpit & Deck

Hardware, Fasteners

Camouflage

Misc.

Comm.

Lowrance Link-9 VHF Marine Radio

LOWRANCE



Includes:
Bracket Mount

- Class D DSC fixed mount VHF transceiver.
- Internal GPS antenna.
- 25W/1W transmission power.
- Large screen with intuitive user interface.
- Extra large, high resolution LCD display.
- MOB feature.
- Track Your Buddy option.
- Six-Button, backlit fist mic with optional remote mounting.
- Built-in dual-channel AIS receiver with AIS plot functionality.
- Seamless integration with a wider Lowrance system through NEMA 2000 and 0183.
- Dual watch/tri watch and all scan features.
- PA/Hailer horn output with Listen Back Feature.
- 10 weather channel.
- 20 user programmable names with MMSI.
- Fully waterproof.
- Dimensions: 4.22" H x 8.2" W x 6.43" D.
- Black.

Order No. Mfg. No. / Description List Price
1432329 (000-14472-001) **\$538.79** C0-7975400

Lowrance Link-6S VHF DSC Marine Radio

LOWRANCE



Includes:
Bracket Mount

- Class D DSC Approved.
- Internal GPS antenna.
- High visibility LCD with inverted night mode.
- Intuitive rotary dial and keypad controls.
- Four-button fist microphone.
- Dedicated Channel 16 keys.
- Tri-channel watch function.
- All International Channels.
- Multiple scan modes.
- Easy bracket or flush-mount installation.
- Dimensions: 3.5" H x 6.56" W x 6.35" D.
- Black.

Order No. Mfg. No. / Description List Price
1432331 (000-14493-001) **\$323.69** Z0-3075200

Simrad RS40 VHF Marine Radio with AIS

SIMRAD



Includes:
Bracket Mount

- Class D DSC Approved.
- Integrated GPS receiver.
- Large, high-visibility LCD screen.
- Dual channel AIS receiver.
- NMEA 0183 and NMEA 2000 connectivity.
- Intuitive interface.
- Dual and tri-channel watch functions.
- Removable fist mic supports front or rear connection.
- Ergonomic fist microphone with built-in speaker.
- Connect up to two wireless handsets.
- Dimensions: 3.85" H x 7.92" W x 6.43" D.
- Black.

Order No. Mfg. No. / Description List Price
1432333 (000-14470-001) **\$699.00** Z0-4110600

Simrad RS20S VHF Marine Radio

SIMRAD



Includes:
Bracket Mount

- Class D DSC Approved.
- Integrated GPS receiver.
- High-visibility LCD with inverted night mode.
- Intuitive rotary dial and keypad controls.
- Four-button fist microphone.
- NMEA 2000 connectivity.
- Dedicated emergency channel key.
- Tri-channel watch function.
- All International Channels.
- Easy bracket or flush-mount installation.
- Dimensions: 3.5" H x 6.56" W x 6.35" D.
- Black.

Order No. Mfg. No. / Description List Price
1432275 (000-14491-001) **\$399.00** Z0-4134300

SIMRAD HS40 WIRELESS HANDSET FOR RS40 VHF RADIO

- Wireless handsets for the RS40 VHF radio.
- Handsets and RS40 work as an on-board intercom.
- Inductive charging with the included cradle.
- Up to 8 hours battery life.
- 100-meter range from base station.
- Fully waterproof (IPX7).
- Black.



Order No. Mfg. No. / Description List Price
1432335 (000-14475-001) **\$242.19** Z0-9124200

Electronics

Trolling Motors

Instruments

Electrical

Lighting

Anchor & Dock

Safety

Steering, Controls

Pumps

Fuel System

Seating & Pedestals

Trailering

Tops & Covers

Perform.

Propellers

Engine & Care

Cleaning & Care

Paint & Paint Acc.

Fun & Flotation

Topside Acc.

Cockpit & Deck

Hardware, Fasteners

Camouflage

Misc.

Comm.

Standard Horizon Quantum GX6000 VHF/AIS Marine Radio

STANDARD HORIZON



607079

- Integrated AIS Receiver (Requires a separate dedicated AIS antenna).
- AIS/AIS SART target display: MMSI, Call Sign, Ship Name, BRG, DST, SOG and COG.
- NMEA2000 and NMEA0183 compatible.
- Programmable CPA (Closest Point of Approach) and TCPA collision avoidance alarms.
- Dual Zone 25 Watt PA/Loud Hailer with preprogrammed fog signals and listen back.
- GPS Compass, Waypoint and GPS status pages.
- E20 (Easy to Operate) Icon & Menu System.
- Oversized rotary channel knob with push to enter.
- Front panel microphone can be connected to rear panel and extended 20 feet using MEK-4 mic extension kit.
- Capable of connecting two optional RAM4 or four Wireless RAM4W.
- Integrated Voice Recorder to play back up to two minutes of RX receive audio.
- 80 dB commercial grade receiver.
- Local/Distance attenuator.
- Integrated 32 Code (FVP-42) and 4 Code (CVS2500A) Voice Scramblers.
- Dimensions: 4.3" H x 6.9" W x 7.6" D.
- 3 Year Waterproof Warranty.
- Black.

Order No. Mfg. No. / Description

607062 (GX6000)

List Price

\$501.99 CO-9662400

607079 (MMB84) Flush Mounting Bracket

\$18.49 EO-7831000

MAP
PRICE

Standard Horizon Eclipse Series GX1400 25W VHF Marine Radios

STANDARD HORIZON



- Affordable Ultra Compact Class D Fixed Mount VHF Radio.
- Replaces older Eclipse+ and Eclipse DSC Models.
- Radio controls on the Microphone.
- E20 (Easy to Operate) Icon & Menu System.
- Oversized Full dot matrix display (31 mm x 55 mm).
- Built in Separate Receiver for CH70 (Receiving DSC Calls).
- DSC test call and Auto DSC channel change selection.
- GPS position and Time Shown on a Full-dot Matrix Display when Connected to a GPS Receiver.
- NMEA In and Output Connections to a Compatible GPS Chart Plotter.
- Programmable soft keys.
- Automatically poll the GPS position of up to 6 ships using DSC.
- Submersible IPX8 waterproof rating (1.5M or 4.92 feet for 30 minutes).
- All USA/International and Canadian Marine Channels.
- Preset key stores up to 10 favorite channels.
- NOAA weather channel selection with Weather Alert.
- Programmable Scan, Priority Scan and Dual Watch.
- 3 Year Waterproof Warranty.

Order No. Mfg. No. / Description

607065 (GX1400B) Black

List Price

\$171.19 CO-1554100

607066 (GX1400W) White

\$171.19 CO-1554100

607079 (MMB84) Flush Mounting Bracket

\$18.49 EO-7831000

MAP
PRICE

Standard Horizon Explorer Series GX1850 25W VHF Marine Radios

STANDARD HORIZON



- Class D DSC.
- Separate receiver for CH70 (Receiving DSC Calls).
- Ultra-slim and compact rear case design (Depth 3.3").
- NMEA2000 Compatible (GX1850GPS/GX1850).
- NMEA 0183 Connectivity.
- E20 (Easy to Operate) Icon & Menu System.
- Preset key stores up to 10 favorite channels.
- Second Station Remote Microphone (Optional RAM4 SSM-70H).
- Intercom Feature between the Radio and an Optional Second Station.
- Programmable Scan, Priority Scan and Multi Watch.
- Automatic DSC polling of up to 6 ships GPS positions.
- GPS Compass, Waypoint and GPS status pages (when connected to a GPS).
- Enter, Save, and Navigate to a waypoint using the Compass page (when connected to a GPS).
- Navigation (LAT/LON, SOG, and COG) information shown on display (when connected to a GPS).
- GM (Group Monitor) Using DSC Group position Calling.
- MOB (Man over Board) Operation.
- Selectable Night Mode Display.
- Noise canceling microphone with channel change selection, 16/S and H/L keys.
- NOAA Weather channels with weather Alert.
- Dimensions: 3.4" H x 5.9" W x 3.3" D.
- 3 Year Waterproof Warranty.

Order No. Mfg. No. / Description

607098 (GX1850B) Black

List Price

\$271.99 CO-9113200

607099 (GX1850W) White

\$271.99 CO-9113200

MAP
PRICE

Standard Horizon Remote Station Microphone

STANDARD HORIZON



- Remotely control all Radio, DSC, PA/Fog functions.
- For use with: Matrix GX2000, Explorer GX1700 and Explorer GX1600 VHF Marine Radios
- Speaker microphone with noise canceling clear voice technology.
- Backward compatible to RAM+ (CMP25).
- Supplied with 23 ft of routing cable.
- Submersible IPX7 (1m for 30 minutes).
- Black.

Order No. Mfg. No. / Description

607090 (CMP31B)

List Price

\$161.39 EO-4012100

Electronics

Trolling
Motors

Instruments

Electrical

Lighting

Anchor
& Dock

Safety

Steering,
Controls

Pumps

Fuel
SystemSeating &
Pedestals

Trailering

Tops &
Covers

Perform.

Propellers

Engine
& CareCleaning
& CarePaint &
Paint Acc.Fun &
FlotationTopside
Acc.Cockpit
& DeckHardware,
Fasteners

Camouflage

Misc.

Comm.

Uniden UM435 VHF Marine Radios

Uniden



- New front panel design.
- Larger LCD 25mm x 51mm.
- CMB Canadian Marine Broadcast "B" Channels.
- IPX8/JIS8 Submersible.
- Keys on Mic - 16/09, Channel Up/Down, Scan/Memory.
- New International 4 digit Channels.
- NEMA 0183 in/out.
- Full dot matrix display with easy-to-use intuitive menus.
- 1 Watt/25 Watt transmit power.
- DSC (Digital Selective Calling).
- Ultra compact rugged construction.
- 25 watt full-featured fixed mount VHF marine radio designed with a shorter chassis for more versatile installations.
- One receiver dedicated for Channel 70 DSC calls.
- Distress, Individual, Urgency, Safety, Position Report and Send, DSC test call and menu selection for Auto DSC channel switching Triple Watch Plus.
- Durable rubber grip mic.
- S.A.M.E. Emergency/Weather Alert.
- Channel names.
- Backlit LCD display and keypad. LCD display and dimmer.
- Triple watch plus. Memory scan and weather scan/alert.
- Compatible with Uniden MRN-GPSK GPS Receiver.

Order No.	Mfg. No. / Description	List Price	
776760	(UM435) White	\$163.69	D0-5903100
776765	(UM435BK) Black	\$163.69	D0-5903100

Uniden UM435 VHF Marine Radio Package - White

Uniden



- Package includes: Uniden **776760** (UM435) VHF Marine Radio, Shakespeare **606561** (5250) Low Profile Antenna and Marpac **7-1330** Stainless Steel Ratchet Rail Mount.

Order No.	Mfg. No. / Description	List Price	
776723	(OCEANUS-PKG2)	\$316.39	D0-1135200

Uniden UM435 VHF Marine Radio Package

Uniden



- Package includes: Uniden UM435 VHF Marine Radio, Shakespeare **606701** (5101) Centennial Antenna and Shakespeare **744917** (4187) Stainless Steel Ratchet Mount.

Order No.	Description	List Price	
778944	(OCEANUSPKGWH) White	\$298.79	D0-3093200
778932	(OCEANUSPKGBL) Black	\$298.79	D0-3093200

Uniden UM385 VHF Marine Radios

Uniden



- New front panel design.
- CMB Canadian Marine Broadcast "B" Channels.
- New International 4 digit Channels.
- NEMA 0183 In/Out.
- 25 watt fixed mount marine radio.
- IPX4/JIS4 waterproof level.
- Memory channel scan.
- Triple watch feature.
- Hi/Lo power switch.
- S.A.M.E. weather alert - specific.
- Area message encoding.
- Backlit keypad and display.
- Channel names.
- DSC (Digital Selective Calling).
- Distress, Individual, Urgency, Safety, Position Report and Send, DSC test call and menu selection for Auto DSC channel switching Triple Watch Plus.
- Compatible with Uniden MRN-GPSK GPS Receiver.

Order No.	Mfg. No. / Description	List Price	
776750	(UM385) White	\$138.39	D0-1701100
776755	(UM385BK) Black	\$138.39	D0-1701100

Uniden UM435 VHF Marine Radio Package - White

Uniden



- Package includes: Uniden **776760** (UM435) VHF Marine Radio, Marpac **7-0127** VHF Antenna and Shakespeare **744917** (4187) Stainless Steel Ratchet Mount.

Order No.	Mfg. No. / Description	List Price	
776722	(OCEANUS-PKG1)	\$305.09	D0-7044200

Uniden Flush Mount Kit

Uniden



- Flush mount kit for: UM415, UM415BK, UM380 and UM380BK.

Order No.	Mfg. No. / Description	List Price	
557504	(FMB321)	\$12.39	D0-1990000

SPECIAL HANDLING MAY APPLY



Electronics

Trolling Motors

Instruments

Electrical

Lighting

Anchor & Dock

Safety

Steering, Controls

Pumps

Fuel System

Seating & Pedestals

Trailering

Tops & Covers

Perform.

Propellers

Engine & Care

Cleaning & Care

Paint & Paint Acc.

Fun & Flotation

Topside Acc.

Cockpit & Deck

Hardware, Fasteners

Camouflage

Misc.

Comm.

Standard Horizon External Speaker with 10 Watt Amplifier

STANDARD HORIZON

- The MLS-310 high quality waterproof amplified communications speaker designed to operate with marine VHF's with maximum of 4 watts output power.
- The MLS-310 amplifies the audio from the marine VHF to 10W providing loud and clear audio.
- The volume control on the front of the speaker allows the audio level to be adjusted or to be turned off.
- For use with: Eclipse GX1300, Explorer GX1600, Explorer GPS GX1700, Matrix GX2000 and Matrix AIS/GPS GX2200 VHF Marine Radios
- Supplied with 6.5' of speaker wire for connection of a marine VHF, 6.5' of power cable to connect to 12 VDC, bracket and flush mounting hardware.
- Black



Order No.	Mfg. No. / Description	List Price	
607080	(MLS-410PA-B)	\$75.59	E0-9665000

Deck Horns/Hailers

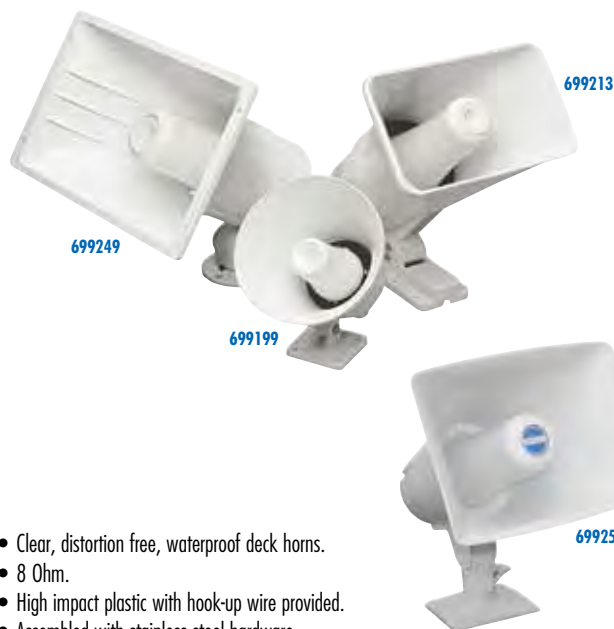

- Clear, distortion free, waterproof deck horns.
- 8 Ohm.
- High impact plastic with hook-up wire provided.
- Assembled with stainless steel hardware.
- White.

Order No.	Mfg. No. / Description	Peak	Peak	List Price	
699199	(SPC-5P)	Nominal 8 Watts	Peak 12 Watts	\$37.89	F0-2562000
699213	(PA-30/20)	Nominal 30 Watts	Peak 20 Watts	\$99.39	F0-7596000
699249	(PA40/30)	Nominal 40 Watts	Peak 30 Watts	\$144.19	F0-3900100
699255	(PA-60/40)	Nominal 60 Watts	Peak 40 Watts	\$374.29	E0-2708200

Marpac External Speaker

MARPAK



- VHF external speaker.
- Weatherproof, cyclac case.
- 6 watt.
- Works with any VHF radio and loud hailer.
- White.

Order No.	Description	List Price	
7-0371	External Speaker	\$34.49	GO-1132000

Standard Horizon Loud Hailer

STANDARD HORIZON



- 30W PA output.
- Dual zone output forward, aft or all.
- Adjustable backlight - to dim the lighting on the display and buttons for better night time use.
- Noise canceling microphone.
- Easy push button control.
- Loud speaker audio.
- Four fog horns, bells and whistles - Four foghorn options allow automatic foghorn operation. Select the foghorn you need based on the navigation situation you are in. Has all the functions you need including bells, whistles, horns and sirens.
- 2 Intercom Station capable with the MLS-300i intercom speaker.
- Dimensions: 4.3" H x 7.1" W x 5.5" D.
- Black.

Order No.	Mfg. No. / Description	List Price	
607078	(VLH-3000A)	\$351.99	CO-9199200

MAP PRICE

Electronics

Trolling Motors

Instruments

Electrical

Lighting

Anchor & Dock

Safety

Steering, Controls

Pumps

Fuel System

Seating & Pedestals

Trailering

Tops & Covers

Perform.

Propellers

Engine & Care

Cleaning & Care

Paint & Paint Acc.

Fun & Flotation

Topside Acc.

Cockpit & Deck

Hardware, Fasteners

Camouflage

Misc.

Comm.

ICOM IC-M85 Handheld VHF Marine Radio



- Marine and land channel groups.
- 100 programmable land channels.
- Built-in CTCSS and DTCSS tones.
- 700mW Loud audio.
- Built-in Voice Scrambler.
- Automated emergency alarm with Man Down, Lone Worker and MOB Alarm functions.
- Instant operation with multi-function button.
- IP67 dust-tight and submersible protection.
- AquaQuake water draining function.
- Internal VOX capability for hands-free operation.
- 5 Watt output power.
- Weather channel receiving.
- Dual/Tri-Watch function.
- Instant access to Ch 16 and call channel.
- Favorite channel and tag scan functions.
- Includes: Belt clip (MBB-3), antenna (FA-SC58V), battery pack (BP-290), rapid charger (BC-227), AC adapter (BC-123S) and hand strap.
- Black.



Order No.	Mfg. No. / Description	List Price	
780043	(M85 21 USA)	\$356.49	CO-2030300

ICOM IC-M37 Handheld VHF Marine Radio



- Large keys and easy-to-grip design.
- Features Float'n Flash function.
- 700mW Loud audio.
- IP57 dust-protection and waterproof protection.
- 6 Watt output power.
- Channel history function stores the last five channels used for easy recall.
- AquaQuake water draining function.
- Dual/Tri-Watch function.
- Voice Loud and Mute function.
- Instant access to Ch 16 and call channel.
- Weather channels with weather alert function.
- Battery life: 2350mAh Li-ion battery, up to 12 hours.
- Low battery alert function.
- Includes: Belt clip (MB-133), antenna (FA-SC59V), battery pack (BP-296), desktop charger (BC-235), AC adapter (BC-217SA) and hand strap.
- Black.



Order No.	Mfg. No. / Description	List Price	
788003	(M37 31 USA)	\$215.79	CO-2438100
788021	(HM213) Microphone	\$109.69	CO-4239000

ICOM Speaker Microphone - Intrinsically Safe



- Intrinsically safe-conforms to intrinsically safe rating of the FMRC (Factory Mutual Research Corporation).
- Waterproof.
- For use with IC-M88 Handheld VHF Marine Radio.
- Black.



Order No.	Mfg. No. / Description	List Price	
788019	(HM-138)	\$120.89	CO-6720100

ICOM IC-M73 Handheld VHF Marine Radio



- Slim, hourglass body and wide viewing angle LCD.
- Submersible construction equivalent to IPX8 (1.5m depth for 30 minutes).
- 700mW Loud audio.
- 6 Watt output power.
- AquaQuake water draining function.
- Dual/Tri-Watch function.
- Instant access to Ch 16 and call channel.
- Weather alert.
- 4 level battery life indicator.
- Favorite channel and tag scan functions.
- Priority and normal scan.
- Auto power save.
- Includes: Battery pack (BP-245H), battery charger (BC-210), belt clip (MB-103), antenna (FA-S59V) and hand strap.



Order No.	Mfg. No. / Description	List Price	
788006	(M73 61 USA)	\$246.69	CO-9690200
788012	(HM167) Speaker Microphone - Submersible	\$114.09	CO-8969000
788101	(BP-245H) Li-Ion Battery Pack	\$107.19	CO-1119000

ICOM IC-M25 Handheld VHF Marine Radio



- Floating with blinking red LED light.
- Slim body, lightweight, high performance.
- Submersible construction equivalent to IPX7 (1m depth for 30 minutes).
- 550mW Loud audio.
- 5 Watt output power.
- Micro-B USB charging.
- Large LCD and intuitive user interface.
- Dual/Tri-Watch function.
- Instant access to Ch 16 and call channel.
- Weather alert.
- AquaQuake water draining function.
- 2-step power saver.
- Auto scan function.
- Favorite channel and tag scan functions.
- Includes: Belt clip (MB-133), antenna (FA-SC59V) and hand strap. Battery cell is built-in.
- Black with Blue color highlights.



Order No.	Mfg. No. / Description	List Price	
780090	(M25 Blue) Marine Blue	\$146.99	CO-4942100
788021	(HM213) Microphone	\$109.69	CO-4239000

ICOM Speaker Microphone



- Submersible.
- For use with IC-M94D Handheld VHF Marine Radio.
- Black.



Order No.	Mfg. No. / Description	List Price	
788111	(HM-165)	\$102.79	CO-7378000

Electronics

Trolling Motors

Instruments

Electrical

Lighting

Anchor & Dock

Safety

Steering, Controls

Pumps

Fuel System

Seating & Pedestals

Trailing

Tops & Covers

Perform.

Propellers

Engine & Care

Cleaning & Care

Paint & Paint Acc.

Fun & Flotation

Topside Acc.

Cockpit & Deck

Hardware, Fasteners

Camouflage

Misc.

Comm.

Standard Horizon Handheld VHF Marine Radios with LMR Channels

STANDARD HORIZON



- Submersible IPX8 (1.5m for 30 minutes).
- Selectable 5 or 1 watt transmit power output.
- Built-in Noise Canceling Microphone and Voice Scrambler for clear and private communications.
- 40 Programmable Land Mobile Channels 134 MHz to 174 MHz with CTCSS and DCS.
- Programmable channel names.
- NOAA Weather Channels and Weather Alert.
- Low battery indicator.
- Programmable Scan, Priority Scan and Dual Watch.
- All USA, International and Canadian Marine Channels.
- Preset key used to recall up to 10 favorite channels.
- Key lock.
- Supplied with 2300 mAh Li-Ion battery, 110V AC and 12V DC 3-hour quick chargers.
- Black.

Order No.	Mfg. No. / Description	List Price	MAP PRICE
607031	(HX400)	\$251.19	CO-1531200
607026	(HX400IS) Intrinsically Safe (I.S.) Version	\$351.99	CO-9199200
607091	(SBR-45LI) Battery Pack	\$75.59	EO-9665000
607093	(SBR-45LIIS) Battery Pack for (I.S.) Version	\$120.89	EO-7609000
607027	(SSM-21A) Speaker Mic with Belt Clip	\$73.29	DO-3685000
607085	(CMP460) Noise-Canceling Speaker Mic	\$59.59	CO-5605000

Standard Horizon Handheld VHF Marine Radio

STANDARD HORIZON



- Submersible IPX7 (1m for 30 minutes).
- Selectable 5 or 1 watt transmit power output.
- 700 mW loud speaker audio.
- 40 Programmable Land Mobile Channels 134 MHz to 174 MHz with CTCSS and DCS.
- Programmable channel names.
- NOAA Weather Channels and Weather Alert.
- Low battery indicator.
- Programmable Scan, Priority Scan, Dual Watch and Tri Watch.
- All USA, International and Canadian Marine Channels.
- Preset key used to recall up to 10 favorite channels.
- Supplied with 1600 mAh Li-Ion battery, 110V AC and 12V DC chargers and a charging cradle.
- Black.

Order No.	Mfg. No. / Description	List Price	MAP PRICE
607023	(HX380)	\$201.19	CO-1017100
607027	(SSM-21A) Speaker Mic with Belt Clip	\$73.29	DO-3685000
607085	(CMP460) Noise-Canceling Speaker Mic	\$59.59	CO-5605000

Standard Horizon Floating Handheld VHF Marine Radio with GPS

STANDARD HORIZON



- Floating.
- Rugged case construction conforms to Military Standard.
- 6 Watt transmit power.
- Submersible IPX8 (1.5m for 30 minutes).
- Meets ITU-R M493-13 Class D DSC (Digital Selective Calling).
- FM Broadcast radio receive.
- Built-in Integrated 66 Channel WAAS GPS receiver.
- Easy to operate menu system with a large full-dot matrix display.
- Selectable display mode - day & night mode.
- Navigate to a DSC Distress Call with compass page.
- GM (Group Monitor) using DSC Group Position Call.
- Automatically poll the GPS position of a ship using DSC.
- Waypoint and route navigation.
- MOB (man overboard) function.
- Water activated emergency strobe light.
- NOAA Weather Channel with Weather Alert.
- Preset key used to recall up to 10 favorite channels.
- All USA, International and Canadian Channels.
- Versatile scanning operation (Dual and Triple Watch).
- 700mW Loud Audio and noise-canceling function for both TX/RX audio.
- Micro USB Data jack for PC programming.
- 11-hour operating time.
- Supplied with: Antenna (CAT460), 7.4V 1800 mAh Li-Ion Battery Pack (SBR-13LI), charger cradle (SBH-32), AC adapter for SBH-32 (SAD-25), DC cable with 12V cigarette lighter plug for SBH-32 (E-DC-19A), Alkaline battery case (SBT-13), belt clip (CLIP-22), USB cable (T910164B) and hand strap.
- Black.

Order No.	Mfg. No. / Description	List Price	MAP PRICE
607055	(HX891BT)	\$251.19	CO-1531200
607027	(SSM-21A) Speaker Mic with Belt Clip	\$73.29	DO-3685000
607085	(CMP460) Noise-Canceling Speaker Mic	\$59.59	CO-5605000

Standard Horizon Compact Floating Handheld VHF Marine Radio

STANDARD HORIZON

- Floating.
- Compact case design; 2.36" W x 5.24" H x 1.65" D.
- Submersible IPX7 (1m for 30 minutes).
- 6W transmit power output (Selectable 6/2.5/1W).
- 700mW Loud Audio Output.
- Preset key stores up to 10 favorite channels.
- Easy to operate menu system.
- Scanning operation and Multi-Watch (Dual Watch and Triple Watch).
- CH16/S Quick Access.
- Built-in lithium polymer battery pack.
- NOAA Weather Channels with Weather Alert.
- Bluetooth Wireless Operation.
- USC (Type-C) Charging System.
- FM Broadcast Radio Receiver.
- Water activated light.
- Supplied with: Antenna (SRA-19B), USC AC adapter (SAD-27), charger cradle (SBH-49), USB Type-A to USB Type-C charging cable, belt clip (CLIP-22), and hand strap.
- Black.

Order No.	Mfg. No. / Description	List Price	MAP PRICE
607039	(HX320)	\$171.09	CO-3454100
607027	(SSM-21A) Speaker Mic with Belt Clip	\$73.29	DO-3685000
607085	(CMP460) Noise-Canceling Speaker Mic	\$59.59	CO-5605000

Electronics

Trolling Motors

Instruments

Electrical

Lighting

Anchor & Dock

Safety

Steering, Controls

Pumps

Fuel System

Seating & Pedestals

Trailering

Tops & Covers

Perform.

Propellers

Engine & Care

Cleaning & Care

Paint & Paint Acc.

Fun & Flotation

Topside Acc.

Cockpit & Deck

Hardware, Fasteners

Camouflage

Misc.

Comm.

Standard Horizon Ultra Compact Handheld VHF Marine Radio

STANDARD HORIZON

- Ultra-compact case design; 2.05" W x 3.74" H x 1.3" D.
- Submersible IPX7 (1m for 30 minutes).
- 6W transmit power output (Selectable 6/2.5/1W).
- 600mW Loud Audio Output.
- Preset key stores up to 10 favorite channels.
- Easy to operate menu system.
- Scanning operation and Multi-Watch (Dual Watch and Triple Watch).
- CH16/S Quick Access.
- Built-in lithium polymer battery pack.
- NOAA Weather Channels with Weather Alert.
- FM Broadcast Radio Receiver.
- Supplied with: Antenna (SRA-19B), charger cradle (SBH-27), AC adapter (SAD-25), DC cable with cigarette lighter plug (E-DC-19A), belt clip (SHB-19) and hand strap.
- Black.



MAP PRICE

Order No.	Mfg. No. / Description	List Price	
607025	(HX40)	\$131.39	CO-8611100
607027	(SSM-21A) Speaker Mic with Belt Clip	\$73.29	DO-3685000
607085	(CMP460) Noise-Canceling Speaker Mic	\$59.59	CO-5605000

Standard Horizon Rubber Duck Antenna

STANDARD HORIZON



- For use with HX290, HX300, HX380, HX400, HX400IS, HX870 and HX890 Handheld VHF Marine Radios.

Order No.	Mfg. No. / Description	List Price	
607019	(CAT460)	\$19.59	EO-9641000

Uniden MHS335BT Handheld VHF Marine Radio with Bluetooth

Uniden



MAP PRICE

Order No.	Mfg. No. / Description	List Price	
776770	(MHS338BT)	\$255.99	DO-9740200

- Full Class D DSC.
- Integrated GPS Receiver - WAAS, SBAS, QZSS for accuracy.
- Bluetooth wireless.
- Smartphone App (Android and iOS) - Set up by entering DSC directory information, text message other VHF radios, update radio firmware.
- Auto plot to distress call - Built-in compass screen.
- Water activated MOB. Water activated emergency strobe light.
- Flashlight.
- 6 watt transmit power.
- Floating radio - Rated IPX8.
- NOAA Weather Channels - Weather alert and S.A.M.E. local location alerts.
- Noise cancel - For both received and transmitted audio.
- Waypoint navigation - Navigate to your stored locations using the compass screen.

Standard Horizon Compact Floating Handheld VHF Marine Radio

STANDARD HORIZON

- Floating.
- Compact case design (2.36" W x 5.20" H x 1.57" D).
- Submersible IPX7 (1m for 30 minutes).
- 6W transmit power output (Selectable 6/2.5/1W).
- 600mW Loud Audio Output.
- Preset key stores up to 10 favorite channels.
- Easy to operate menu system.
- Scanning operation and Multi-Watch (Dual Watch and Triple Watch).
- CH16/S Quick Access.
- Built-in lithium polymer battery pack.
- NOAA Weather Channels with Weather Alert.
- FM Broadcast Radio Receiver.
- Water activated light.
- Supplied with: Antenna (SRA-19B), charger cradle (SBH-25), AC adapter (SAD-25), DC cable with cigarette lighter plug (E-DC-19A), belt clip (CLIP-22) and hand strap.
- Black.



MAP PRICE

Order No.	Mfg. No. / Description	List Price	
607022	(HX210)	\$121.19	CO-1030100
607027	(SSM-21A) Speaker Mic with Belt Clip	\$73.29	DO-3685000
607085	(CMP460) Noise-Canceling Speaker Mic	\$59.59	CO-5605000

Standard Horizon Battery

STANDARD HORIZON



- For use with Intrinsically Safe HX370SAS Handheld VHF Marine Radio.

Order No.	Mfg. No. / Description	List Price	
607092	(FNB-V57AIS)	\$102.69	EO-2077000

Uniden Atlantis 275 Handheld Floating VHF Marine Radio

Uniden



- Floating VHF Marine Radio.
- Large, bright backlit channel display.
- Transmit Power - 6, 1 and 5.0 watt switchable transmit power.
- IPX8 submersible waterproof standards.
- All USA, Canada and International Marine VHF channels.
- Dual and Triple Watch operation.
- Emergency 16/9 Channel monitoring.
- Speaker vibrating tone.
- Emergency strobe light. Flashlight feature.
- NOAA Weather Channels.
- Power Boost PTT Key.
- Integrated LiON battery.
- Includes: Charging cradle, belt clip, wrist strap, antenna, AC adapter, DC adapter and mounting hardware.

Order No.	Mfg. No. / Description	List Price	
776738	(ATLANTIS275)	\$134.09	DO-7270100

- Trolling Motors
- Instruments
- Electrical
- Lighting
- Anchor & Dock
- Safety
- Steering, Controls
- Pumps
- Fuel System
- Seating & Pedestals
- Trailering
- Tops & Covers
- Perform.
- Propellers
- Engine & Care
- Cleaning & Care
- Paint & Paint Acc.
- Fun & Flotation
- Topside Acc.
- Cockpit & Deck
- Hardware, Fasteners
- Camouflage
- Misc.
- Comm.

Uniden Atlantis 155 Handheld Floating VHF Marine Radio

Uniden

- Floating VHF Marine Radio.
- Large, bright backlit channel display (dual color).
- Transmit Power - 1W / 3W.
- IPX8 submersible waterproof standards.
- All USA, Canada and International Marine VHF channels.
- Triple Watch operation.
- Emergency 16/9 Channel monitoring.
- Speaker vibrating tone.
- NOAA Weather Channels.
- Power Boost PTT Key.
- Weather alert watch mode.
- Includes: Belt clip, DC charging cord and (4) rechargeable AAA batteries.



Order No. Mfg. No. / Description
776732 (ATLANTIS155)

List Price
\$82.09 D0-7656000

**MAP
 PRICE**

Uniden Speaker Microphone for MHS235 Handheld Marine Radio

Uniden

- For use with MHS235 Handheld marine radio.



Order No. Mfg. No. / Description
577200 (BZAG0147001)

List Price
\$19.69 D0-5751000

Jensen AM/FM/WB/USB Bluetooth Waterproof Stereo Package



- Maximum power output: 160 watt (40W x 4).
- Bluetooth streaming audio (Supports A2DP/AVRCP).
- IPX6 waterproof rated.
- USB MP3/WMA Player.
- Weatherband.
- AM/FM electronic tuner.
- Rear auxiliary input (RCA).
- Rear auxiliary audio output (RCA).
- Conformal coated circuit boards.
- 12V DC (2-wire).
- UV resistant materials - ASTM4329 compliant.
- Corrosion resistant finish - ASTM B117.
- Package includes: Stereo with (4) 6.5" speakers.
- Speakers - 60 watts maximum handling power, one-piece basket design.

Order No. Mfg. No. / Description
570017 (JMS4SPKG)

List Price
\$207.89 B0-0178100

**LIMITED
 QUANTITIES**

AM/FM/WB/USB Bluetooth Waterproof Stereo



570061



570012

- Maximum power output: 160 watt (40W x 4).
- Bluetooth streaming audio (Supports A2DP/AVRCP).
- Press and hold Bluetooth button for QuickPairing in any mode.
- IPX6 waterproof rated.
- USB MP3/WMA Player (rear input).
- Weatherband.
- AM/FM electronic tuner.
- Rear auxiliary input (RCA).
- Rear auxiliary audio output (RCA).
- Daylight-readable segmented LCD display and LED backlit buttons.
- Electronic audio settings (Bass/Treble/Balance/Fader).
- Compact, self-contained design.
- Simple user interface.
- Conformal coated circuit boards.
- UV resistant materials - ASTM4329 compliant.
- Corrosion resistant finish - ASTM B117.
- FCC/CE certified.

Order No. Mfg. No. / Description
570061 (JMS3RTL)

List Price
\$159.79 D0-3872100

PACKAGE SYSTEM WITH (2) 6.5" SPEAKERS

- 60 watts maximum handling power, one-piece basket design.

Order No. Mfg. No. / Description
570012 (JMS3SPKG)

List Price
\$242.89 D0-1349100

Electronics

Trolling
 Motors

Instruments

Electrical

Lighting

Anchor
 & Dock

Safety

Steering,
 Controls

Pumps

Fuel
 System

Seating &
 Pedestals

Trailering

Tops &
 Covers

Perform.

Propellers

Engine
 & Care

Cleaning
 & Care

Paint &
 Paint Acc.

Fun &
 Flotation

Topside
 Acc.

Cockpit
 & Deck

Hardware,
 Fasteners

Camouflage

Misc.

Comm.

Electronics

- Trolling Motors
- Instruments
- Electrical
- Lighting
- Anchor & Dock
- Safety
- Steering, Controls
- Pumps
- Fuel System
- Seating & Pedestals
- Trailing
- Tops & Covers
- Perform.
- Propellers
- Engine & Care
- Cleaning & Care
- Paint & Paint Acc.
- Fun & Flotation
- Topside Acc.
- Cockpit & Deck
- Hardware, Fasteners
- Camouflage
- Misc.
- Comm.

AM/FM/WB/USB Compact Bluetooth Stereo with App Control



- Dimmable LCD backlit control, TFT Display.
- Waterproof IPx6.
- Low battery alarm.
- AM/FM Tuner (US/EURO) with 36 Presets (18 AM, 18 FM).
- Bluetooth (Supports A2DP and AVRCP).
- APP Ready.
- Illumination control (day and night).
- UV and corrosion resistant.
- Electronic bass, treble, balance, and fader controls.
- Rear auxiliary audio input (RCA).
- Rear auxiliary audio output (RCA).
- 4-Channel amplified audio output.

NEW PRODUCT

Order No. **570024** Mfg. No. / Description (XMH300) List Price **\$260.59** D0-7480200

Jensen 2-Channel Bluetooth Amplifier



570020

- Maximum power output: 80 watts (40 watt RMS).
- Bluetooth streaming audio (A2DP).
- Waterproof (IPX6).
- Red LED power indicator.
- Illuminated program button.
- 4 Ohm ~ 8 Ohm stable.
- Operating voltage: 10 - 18VDC.
- Frequency response: 20 Hz - 20 KHz.
- Corrosion resistant (ASTM B117).
- UV resistant (ASTM D4329).



570005

Order No. **570020** Mfg. No. / Description (JAHD240BTR) List Price **\$113.19** D0-5509000

PACKAGE SYSTEM WITH (2) 5" SPEAKERS

- Includes: **570020** (JAHD240BT) 2-Channel Bluetooth Amplifier and a pair of 5" Waterproof Speakers (MS5006W).

Order No. **570005** Mfg. No. / Description (CPM50) List Price **\$134.19** D0-5370100

Jensen USB Interface and 1/8" Auxiliary Input Jack



- Waterproof design.
- Audio connector (RCA).
- USB port allows for connection of external storage device.
- 1/8" audio jack allows input of any MP3 player or external audio device.
- Cable length: 10'.
- For use with any stereo with USB capability and/or auxiliary audio inputs.
- Through hole mount with threaded housing and knurled securing nut.
- Mounting hole: 1.5". Dimensions: 1.89" diameter x 1.18" depth.

Order No. **7000040** Mfg. No. / Description (USBP124A) List Price **\$22.39** D0-1971000

Jensen SiriusXM Satellite Tuner



- For use with SiriusXM Ready Stereos.
- Connect, control and enjoy SiriusXM through in-dash audio systems.
- Compact size hides discreetly behind the dash for a fully integrated look.
- Single interface cable connection to SiriusXM ready stereo simplifies installation.
- Supports advanced features: Including TuneMix, TuneScan, TuneStart, SportsFlash, Traffic & Weather Now, Replay and iTunes song tagging.
- Dimensions: 3-1/2" W x 2" H x 3/4" D.
- Subscription required.

Order No. **570100** Mfg. No. / Description (SXV300V1M) List Price **\$87.09** D0-7696000

Jensen 760 Watt 4-Channel Power Amplifier



- 4-Channel amplifier.
- Max. power output: 760 watts.
- Designed to meet CEA-2006 test standards.
- High current bi-polar output transistors.
- MOSFET power supply.
- Full range option.
- Compact design allows great flexibility in mounting.
- Built-in low-pass and high-pass crossover filters for bi-amplifying.
- Channel mode selector switch- 4, 3 and 2 channel.
- Green operation and red protection LEDs.
- Protection circuit that safeguards against short circuits, DC-offset and thermal overload.
- Variable bass EQ 0 - 12 dB at 45 Hz.
- Dimensions: 9" W x 2-1/2" H x 12-1/2" L.

Order No. **570090** Mfg. No. / Description (POWER760) List Price **\$131.09** D0-7840100

Jensen 200 Watt 2-Channel Power Amplifier



- MOSFET power supply.
- 2 x 100W @ 2 ohms; 2 x 75W @ 4 ohms; 1 x 200W @ 4 ohms (bridged).
- Full range operation.
- Pass-thru RCAs.
- 25x1 ATO fusing.
- LED status indicator.
- Thermal overload protection.
- Frequency response: 5Hz - 60kHz.
- Signal-to-noise ratio: >100dB.
- Sensitivity: 4000mV - 5V.
- Dimensions: 9" W x 2-1/2" H x 9-1/2" L.

Order No. **570095** Mfg. No. / Description (POWER4002) List Price **\$37.09** B0-8333000

LIMITED QUANTITIES

Jensen 6.5" Waterproof Coaxial Speakers



- Max. power handling: 75 watts.
- Waterproof.
- Corrosion and UV resistant.
- All-plastic chassis construction with snap style grille.
- Polypropylene woofer.
- Silk dome tweeter.
- Frequency response: 65Hz - 20kHz.
- Sensitivity: 88dB.
- Magnet weight: 11 oz.
- Includes: (2) speakers with (4) grille options; (2) white and (2) silver.
- Sold per pair.

Order No.	Mfg. No. / Description	List Price
570085	(MSX65R)	\$92.89 D0-1347000

Jensen 6.5" Waterproof Coaxial Speakers



- Max. power handling: 60 watts.
- Waterproof. Corrosion and UV resistant.
- One-piece molded plastic chassis with integrated drip-edge.
- Polypropylene cloth woofer.
- Titanium dome tweeter.
- Frequency response: 79Hz - 20kHz.
- Sensitivity: 91dB.
- Magnet weight: 9.8 oz.

Order No.	Mfg. No. / Description	List Price
570065	(MS6007BR) Black	Sold Per Pair \$51.19 D0-5904000
570076	(MS6007B) Black	Sold Each \$20.59 D0-7461000
570070	(MS6007WR) White	Sold Per Pair \$51.19 D0-5904000
570078	(MS6007W) White	Sold Each \$20.59 D0-7461000

Jensen 6.5" Coaxial Speakers



- Max. power handling: 65 watts.
- Waterproof. Corrosion and UV resistant.
- One-piece molded plastic chassis with integrated drip-edge.
- Polypropylene woofer.
- Titanium dome tweeter.
- Frequency response: 65Hz - 20kHz.
- Sensitivity: 91dB.
- Magnet weight: 11 oz.

Order No.	Mfg. No. / Description	List Price
570082	(MSX60BR) Sold Per Pair	\$55.59 B0-3005000
570066	(MSX60B) Sold Each	\$33.29 D0-3662000

Jensen 5.25" Waterproof Coaxial Speakers



- Max. power handling: 30 watts.
- Waterproof.
- Corrosion and UV resistant.
- One-piece molded plastic chassis with integrated drip-edge.
- Polypropylene cloth woofer cone.
- Mylar whizzer tweeter.
- Frequency response: 79Hz - 20kHz.
- Sensitivity: 91dB.
- Magnet weight: 2.9 oz.
- Sold each.

Order No.	Mfg. No. / Description	List Price
570072	(MS5006B) Black	\$11.19 D0-5980000
570074	(MS5006W) White	\$11.19 D0-5980000

Marine Audio 3.5mm Marine Mini-Pin and USB Combo Port



- Enables the connection of portable audio devices to a source unit through a 3.5mm stereo mini-plug or USB in jack.
- The cable is available in 24" in length and will enhance any audio system.
- Available as a female only.

Order No.	Mfg. No. / Description	List Price
7000042	(MAAUXUSB)	\$24.69 B0-2222000

LIMITED QUANTITIES

Electronics

Trolling Motors

Instruments

Electrical

Lighting

Anchor & Dock

Safety

Steering, Controls

Pumps

Fuel System

Seating & Pedestals

Trailering

Tops & Covers

Perform.

Propellers

Engine & Care

Cleaning & Care

Paint & Paint Acc.

Fun & Flotation

Topside Acc.

Cockpit & Deck

Hardware, Fasteners

Camouflage

Misc.

Comm.

Marine Audio MA112 AM/FM/USB Compact Bluetooth Stereo with App Control



- 2.8" Color TFT display with White LED backlighting.
- Dimmable LED-backlit control with illumination control (day and night).
- Maximum power output: 160 watts (4 x 40W).
- Waterproof IPx6.
- AM/FM Tuner with 36 presets (18FM, 18AM).
- Bluetooth audio (Supports A2DP and AVRCP).
- 1A USB charging capability.
- Rear (RCA) auxiliary audio input. Rear (RCA) auxiliary audio output.
- 4-Channel amplified audio output.
- UV and corrosion resistant.
- Low battery warning.
- Dimensions: 4.5" L x 4.5" H x 4.4" D.
- 12 volt (2-wire).

Order No.	Mfg. No. / Description	List Price
570022	(MA112)	\$260.59 \$260.59 DO-7480200

LIMITED QUANTITIES

Polk Ultramarine 6.6" Coaxial Speakers



- Air suspension design.
- Cast aluminum basket.
- High temp voice coil.
- XKGLow LED light ring.
- Snap on grille installation option.
- Silver cone.
- Insulated tinsel leads.
- Waterproof and UV/corrosion resistant.
- Maximum power handling: 150 watts.
- Mounting hole diameter: 5.08", mounting depth: 2.92".
- Sold each.

Order No.	Mfg. No. / Description	List Price
570086	(UMS66WH) White	\$114.89 \$114.89 BO-0430100

LIMITED QUANTITIES

Polk 10.8" Waterproof Subwoofer



- Maximum power handling: 700 watts.
- Air suspension.
- Silver cone.
- Cast aluminum basket.
- High temperature voice coil.
- Snap on grille installation option.
- Corrosion and UV resistant.
- Insulated tinsel leads.
- Mica and polypropylene woofer.
- Mounting depth: 5.71".
- Sold each.

Order No.	Mfg. No. / Description	List Price
570067	(UMS108B) Black	\$281.29 \$281.29 DO-3052200
570069	(UMS108W) White	\$281.29 \$281.29 DO-3052200

Polk Digital Power Amplifiers



570092



570205

- Efficient Class D design.
- High-speed MOSFET switching power.
- Toroidal transformers.
- Protection: Thermal, DC offset, reverse DC voltage and short circuit protection.
- Nickel-plated wire terminals and RCA connectors.
- Channel mode switch (4CH/ST).
- Stainless steel hardware throughout.
- Input impedance: > 20k Ohms.
- Overall frequency response: 20-20 KHz main channels, 20-250 Hz sub channel.

4-CHANNEL DIGITAL POWER AMPLIFIER

- Max. power handling: 400 watt.
- Front and rear level controls.
- Low-pass and high-pass frequency controls.
- Front and rear BPF, FULL, HPF Switches.
- Signal-to-noise ratio: 105 dBA.
- Dimensions: 1.81" H x 10.94" W x 6.75" D.

Order No.	Mfg. No. / Description	List Price
570205	(PAD40004)	\$408.29 \$408.29 DO-3662300

LIMITED QUANTITIES

5-CHANNEL DIGITAL POWER AMPLIFIER

- Max. power handling: 800 watt.
- Sub 1/Sub 2 input. Sub/Int source switch. Sub sonic filter.
- Remote bass level control.
- Rear full, HPF switch.
- Signal-to-noise ratio: 102 dBA.
- Dimensions: 1.81" H x 13.31" W x 6.75" D.

Order No.	Mfg. No. / Description	List Price
570092	(PAD50005)	\$374.19 \$374.19 BO-7763300

- Electronics
- Trolling Motors
- Instruments
- Electrical
- Lighting
- Anchor & Dock
- Safety
- Steering, Controls
- Pumps
- Fuel System
- Seating & Pedestals
- Trailering
- Tops & Covers
- Perform.
- Propellers
- Engine & Care
- Cleaning & Care
- Paint & Paint Acc.
- Fun & Flotation
- Topside Acc.
- Cockpit & Deck
- Hardware, Fasteners
- Camouflage
- Misc.
- Comm.

T-H Marine Speaker L.E.D. Accent Ring



- Accent any 6" round speaker with attractive LEDs.
- Light up your boat speakers.
- Fits behind 6" round speaker enclosures.
- Ring contains 30 attractive blue LEDs.

Order No. Mfg. No. / Description List Price
642281 (LEDSMSKRBDP) **\$47.49** FO-4233000

Boss Universal USB/3.5 mm Auxiliary Interface Mount and Cable



- Use with any radio with rear USB/RCA inputs.
- UV resistant.
- Dustproof, water resistant rubber cover.
- USB/RCA 6' extension cable.
- 1.5" through hole mount (requires 1-1/8" cutout).

Order No. Mfg. No. / Description List Price
7000078 (MUSB35) **\$22.00** ZO-4911000

Mossy Oak® Cell Phone/Camera Pouch



- Black with clear window.
- Waterproof pouch measures: 4.4" x 6.5".

Order No. Mfg. No. / Description List Price
1-34104 (34104) **\$5.89** HO-3530000

S & M Marine L.E.D. Speaker Ring



- 6 Blue LED's housed inside a durable acrylic with no sharp edges.
- Easy installation no matter speaker design or number of screws attaching it.
- Connects through electrical system with an inside harness.
- Diameter 10".

Order No. Mfg. No. / Description List Price
326331 (LMP1029) **\$26.99** FO-9881000

RAM Surface Mount X-Grip Cell Phone Holder



- 2.5" diameter round base with universal AMPS hole pattern.
- Double socket arm and universal spring loaded X-Grip holder for cell phones.
- Compatible with Apple iPhone (except 6 Plus)/iPod touch and Samsung Galaxy S4/S5.
- Minimum width: 1.875". Maximum Width: 3.25". Depth: 0.875".

Order No. Mfg. No. / Description List Price
2631118 (RAM-B-138-UN7) **\$59.49** ZO-5914000

Boater Sports Waterproof Pouch



- Clear vinyl waterproof pouch for camera, phone or other valuables.
- Ziploc style closure ensures waterproof seal.
- Dimensions: 4.4" x 6.5".

Order No. Mfg. No. / Description List Price
1-52040 (52040) **\$3.49** HO-9020000

Electronics

- Trolling Motors
- Instruments
- Electrical
- Lighting
- Anchor & Dock
- Safety
- Steering, Controls
- Pumps
- Fuel System
- Seating & Pedestals
- Trailering
- Tops & Covers
- Perform.
- Propellers
- Engine & Care
- Cleaning & Care
- Paint & Paint Acc.
- Fun & Flotation
- Topside Acc.
- Cockpit & Deck
- Hardware, Fasteners
- Camouflage
- Misc.
- Comm.

Jensen AM/FM Amplified Antenna



- Mounted indoors or outdoors in an unobstructed location, the AN150SR Jensen Amplified AM/FM stereo antenna combines remarkable reception and installation ease.
- This long-range amplified antenna is designed for demanding AM/FM listeners.
- Includes a 7' cable.
- Dimensions: 14-1/2" W x 7/8" H x 3/4" D.

Order No. **570000** Mfg. No. (AN150SR) List Price **\$13.59** D0-7801000

Boss Dipole Hideaway Antenna



- Weatherproof.
- Fully marinized.
- Length 41".

Order No. **559414** Mfg. No. / Description (MRANT10) List Price **\$3.00** Z0-6510000

LIMITED QUANTITIES

Jensen AM/FM Soft Wire Antenna



- 30' soft wire AM/FM antenna.
- Heavy gauge with sealed ends and ring terminal.

Order No. **570007** Mfg. No. / Description (ANT1B) List Price **\$2.79** D0-3220000

Shakespeare AM/FM/VHF Marine Band Separator



- Eliminates the need for separate AM/FM and VHF antennas, enabling boaters to operate AM/FM and VHF radios simultaneously without interfering with VHF radio performance.
- Works with all types of marine VHF antennas.
- Includes: 10' RG-62 AM/FM cable, 3' RG-58 VHF cable and connector installed.

Order No. **608363** Mfg. No. / Description (4357-S) List Price **\$118.79** F0-5138000

Jensen AM/FM Rubber Radio Antenna



- Top mount.
- 10" rubber mast with 60" cable.
- Antenna adjusts to 90° angle.
- Surface mount angled installations of 0, 8 and 16 degrees.

Order No. **570002** Mfg. No. / Description (1181067) List Price **\$10.29** D0-3280000

Jensen Soft Wire Antenna



- 6' soft wire antenna.
- Works with any stereo.

Order No. **570004** Mfg. No. / Description (8309819) List Price **\$2.29** D0-3810000

Shakespeare 5120 Classic AM/FM Antenna



Classic



- 8' AM/FM antenna. One section.
- Smooth, durable, high gloss finish.
- Chrome plated brass ferrule with standard 1"-14 thread.
- Frequency: 550-1600 KHz, 88-108 MHz.
- Impedance: 93 ohms.
- Polarization: Vertical.
- Radiation pattern: Omnidirectional.
- Suggested mount: Style 4187 or 5187 Ratchet mount.
- Includes: 15' RG-62 AM/FM cable and Motorola connector.

Order No. **606737** Mfg. No. / Description (5120) List Price **\$128.09** F0-6698000

Shakespeare SRA-50 Galaxy SiriusXM® Satellite Antenna



GALAXY®



- Sleek ultra low-profile design, looks good on a boat, vehicle or home.
- Flexibility to choose from 4 ways to mount the SRA-50; Flush, surface, 1"-14 thread and pedestal.
- White UV-stabilized housing that's resistant to discoloring.
- SiriusXM approved accessory, latest requirements for radios and docks on the Sirius and XM networks.
- Two year limited warranty.
- Kit includes: Antenna, mounting system, 25' coax cable, mounting screws and instruction sheet.

Order No. **606355** Mfg. No. / Description (SRA-50) List Price **\$134.99** F0-9449000

SPECIAL HANDLING MAY APPLY



- Electronics
- Trolling Motors
- Instruments
- Electrical
- Lighting
- Anchor & Dock
- Safety
- Steering, Controls
- Pumps
- Fuel System
- Seating & Pedestals
- Trailering
- Tops & Covers
- Perform.
- Propellers
- Engine & Care
- Cleaning & Care
- Paint & Paint Acc.
- Fun & Flotation
- Topside Acc.
- Cockpit & Deck
- Hardware, Fasteners
- Camouflage
- Misc.
- Comm.

Marpac VHF Antenna



- Sturdy fiberglass construction with a smooth white finish.
- One section, 8' long. 6dB Gain.
- Chrome brass ferrule.
- Fits standard 1"-14 thread bases.
- PL259 connector included.



Order No. Description List Price
7-0127 VHF Antenna **\$74.69** 60-4005000

Shakespeare Electrical Data Chart for Antennas – All Shakespeare Antennas are Vertically Polarized

DM1 #	MFG #	Frequency	Bandwidth	SWR Nominally	Impedance	Gain	Max Input	D.C.	Termination
FOR VHF MARINE ANTENNAS									
606509	5911	VHF Marine Band	N/A	Location dependent	50 ohms	Unity	25 watts	Yes	12' RG-58 Cable & PL-259 Connector
606573	5244	VHF Marine Band	7 MHz within 2.0:1 VSWR	1.5:1 at 156.8 MHz	50 ohms	3 dB	50 watts	No	15' RG-58 Cable & PL-259 Connector
606561	5250	VHF Marine Band	7 MHz within 2.0:1 VSWR	1.5:1 at 156.8 MHz	50 ohms	3 dB	50 watts	No	15' RG-58 Cable & PL-259 Connector
606448	5104	VHF Marine Band	5 MHz within 2.0:1 VSWR	1.5:1 at 156.8 MHz	50 ohms	3 dB	50 watts	No	15' RG-58 Cable & PL-259 Connector
606570	5241-R	VHF Marine Band	7 MHz within 2.0:1 VSWR	1.5:1 at 156.8 MHz	50 ohms	3 dB	50 watts	No	15' RG-58 Cable & PL-259 Connector
606624	420	VHF Marine Band	5 MHz within 2.0:1 VSWR	1.5:1 at 156.8 MHz	50 ohms	3 dB	50 watts	No	15' RG-58 Cable & PL-259 Connector
606648	396-1	VHF Marine Band	5 MHz within 2.0:1 VSWR	1.5:1 at 156.8 MHz	50 ohms	3 dB	50 watts	No	15' RG-58 Cable & PL-259 Connector
606939	5400-XT	VHF Marine Band	5 MHz within 2.0:1 VSWR	1.5:1 at 156.8 MHz	50 ohms	3 dB	50 watts	No	20' RG-8/X Cable & PL-259 Connector
606665	5206-N	VHF Marine Band	5 MHz within 2.0:1 VSWR	1.3:1 at 156.8 MHz	50 ohms	6 dB	50 watts	No	15' RG-58 Cable & PL-259 Connector
606701	5101	VHF Marine Band	5 MHz within 2.0:1 VSWR	1.5:1 at 156.8 MHz	50 ohms	6 dB	50 watts	Yes	15' RG-58 Cable & PL-259 Connector
606713	5102	VHF Marine Band	5 MHz within 2.0:1 VSWR	1.5:1 at 156.8 MHz	50 ohms	6 dB	50 watts	Yes	15' RG-58 Cable & PL-259 Connector
607006	5225-XT	VHF Marine Band	3 MHz within 2.0:1 VSWR	1.5:1 at 156.8 MHz	50 ohms	6 dB	100 watts	Yes	20' RG-8/X Cable & PL-259 Connector
607018	5226-XT	VHF Marine Band	3 MHz within 2.0:1 VSWR	1.5:1 at 156.8 MHz	50 ohms	6 dB	100 watts	Yes	20' RG-8/X Cable & PL-259 Connector
606775	399-1M	VHF Marine Band	5 MHz within 2.0:1 VSWR	1.5:1 at 156.8 MHz	50 ohms	6 dB	100 watts	Yes	15' RG-58 Cable & PL-259 Connector
607044	5230	VHF Marine Band	3 MHz within 2.0:1 VSWR	1.5:1 at 156.8 MHz	50 ohms	8 dB	200 watts	Yes	20' RG-8/X Cable & PL-259 Connector
FOR COMMERCIAL VHF MARINE ANTENNAS									
606838	4018	VHF Marine Band	3 MHz within 2.0:1 VSWR	1.5:1 at 156.8 MHz	50 ohms	9 dB	50 watts	No	20' RG-58 Cable & PL-259 Connector
606840	4018-M	VHF Marine Band	3 MHz within 2.0:1 VSWR	1.5:1 at 156.8 MHz	50 ohms	9 dB	50 watts	No	20' RG-58 Cable & PL-259 Connector
606903	476	VHF Marine Band	10 MHz within 2.0:1 VSWR	1.5:1 at 156.8 MHz	50 ohms	10 dB	350 watts	Yes	SO-239 Connector at the Base
606769	6400-R	VHF Marine Band	3 MHz within 2.0:1 VSWR	1.5:1 at 156.8 MHz	50 ohms	3 dB	150 watts	No	SO-239 Connector inside mounting sleeve
606767	6225-R	VHF Marine Band	3 MHz within 2.0:1 VSWR	1.5:1 at 156.8 MHz	50 ohms	6 dB	150 watts	Yes	SO-239 Connector inside mounting sleeve
FOR SINGLE SIDE BAND MARINE ANTENNAS									
607703	390	2-30 MHz with Tuner	Resonant Freq. 10.8 MHz	N/A	N/A	N/A	1,000 watts	N/A	Side Feed Termination Band
FOR VHF SAILBOAT ANTENNAS									
606555	5215	VHF Marine Band	7 MHz within 2.0:1 VSWR	1.5:1 at 156.8 MHz	50 ohms	3 dB	50 watts	No	SO-239 Connector
FOR AIS MARINE ANTENNAS									
606451	5396-AIS	AIS Marine Band	5 MHz within 2.0:1 VSWR	1.5:1 at 158 MHz	50 ohms	3 dB	50 watts	Yes	20' RG-8/X Cable & PL-259 Connector

Electronics

Trolling Motors

Instruments

Electrical

Lighting

Anchor & Dock

Safety

Steering, Controls

Pumps

Fuel System

Seating & Pedestals

Trailer

Tops & Covers

Perform.

Propellers

Engine & Care

Cleaning & Care

Paint & Paint Acc.

Fun & Flotation

Topside Acc.

Cockpit & Deck

Hardware, Fasteners

Camouflage

Misc.

Comm.

Shakespeare Galaxy Little Giant™ AIS Antenna



GALAXY®



- 4' AIS 3dB Gain.
- Specifically designed to meet the broader bandwidth requirements of all popular AIS transceivers, this antenna features a commercial-grade fiberglass construction to ensure performance and durability.
- Brass and copper elements.
- High-gloss, non-yellowing polyurethane finish.
- Includes: 20' RG-8/X low-loss cable plus a PL-250 connector.
- Mounting type: Style 4187 or 5187 Ratchet Mounts.

Order No. Mfg. No. / Description List Price
606451 (5396-AIS) **\$281.29** F0-0969100

Shakespeare Stowaway™ Emergency VHF Antenna



- Loaded 1/4 wave.
- Comes packed in a 12" weather resistant, plastic tubewith velcro strips for stowing away.
- Overall length 10". One section.
- Includes: 12' RG-58 VHF cable, a PL-259 connector and rubber suction cup for fast, easy mounting to any smooth horizontal surface.

Order No. Mfg. No. / Description List Price
606509 (5911) **\$97.49** F0-4286000

Shakespeare Classic VHF Sailboat Antenna



Classic



- 36" VHF Marine Band 3dB Gain.
- End-fed 1/2 wave stainless steel whip.
- Lightweight, low profile.
- Designed for masthead mounting.
- Sealed, tin-plated copper wire coil.
- Overall length: 36".
- One section.
- SO-239 connector.
- Stainless steel "L" shaped bracket supplied mounting.
- Not supplied with cable or connector.

Order No. Mfg. No. / Description List Price
606555 (5215) **\$92.09** F0-6446000



SPECIAL HANDLING MAY APPLY



Shakespeare Classic 5244 VHF Antenna



Classic

- 3' VHF Marine Band 3dB Gain.
- Smooth, durable, high gloss white/fiberglass finish prevents yellowing.
- Brass and copper elements.
- Chrome plated brass ferrule with 1"-14 threads.
- One section.
- Includes: 15' RG-58 VHF cable and a PL-259 connector.



Order No.	Mfg. No. / Description	List Price	
606573	(5244)	\$66.59	FO-1664000

Shakespeare Classic Skinny Mini™ VHF Antenna



Classic

- 3' VHF Marine Band 3dB Gain.
- Sealed, tin-plated copper wire coil.
- Chrome plated brass canister minimizes de-tuning.
- Requires mount with center hole for passage of the supplied cable.
- One section.
- Includes: 15' RG-58 cable and a PL-259 connector.
- Suggested mount: Style 4187, 5187, 4188-S or 4190 Ratchet Mounts.



Order No.	Mfg. No. / Description	List Price	
606561	(5250)	\$97.49	FO-4286000

Shakespeare Classic 5104 VHF Antenna



Classic

- 4' VHF Marine Band 3dB Gain.
- Brass and copper elements.
- A smooth, high-gloss, polyurethane finish that won't turn yellow in the sun.
- Chrome plated brass ferrule with 1"-14 threads.
- Includes: 15' RG-58 cable and a PL-259 connector.
- Suggested mount: Style 4187 or 5187 Ratchet Mounts.



Order No.	Mfg. No. / Description	List Price	
606448	(5104)	\$84.79	FO-5395000

Shakespeare Classic 5241-R VHF Antenna



Classic

- 3' VHF Marine Band 3dB Gain.
- Sealed, tin-plated copper wire coil.
- Chrome plated brass canister minimizes de-tuning.
- Stainless steel whip.
- Requires mount with center hole for passage of the supplied cable.
- Includes: 15' RG-58 cable and a PL-259 connector.
- Suggested mount: Style 4187, 5187, 4188-S or 4190 Ratchet Mounts.



Order No.	Mfg. No. / Description	List Price	
606570	(5241-R)	\$135.59	FO-1949000

Shakespeare Classic 420 VHF Antenna



Classic

- 5' VHF Marine Band 3dB Gain.
- Center-fed 1/2 wave coaxial sleeve.
- Complete with an integral polycarbonate Lift 'n Lay mount for deck mounting as well as a leveling plate and installation hardware.
- White Shakespeare Fiberglass with brass and copper elements.
- One section, lays down 4".
- Includes: 15' RG-58 cable and a PL-259 connector.



LIMITED QUANTITIES

Order No.	Mfg. No. / Description	List Price	
606624	(420)	\$179.09	FO-6352100

Shakespeare Classic 396-1 VHF Antenna



Classic

- 5' VHF Marine Band 3dB Gain.
- Center-fed 1/2 wave coaxial sleeve.
- Designed to reduce signal fading in rough seas.
- White Shakespeare Fiberglass with brass and copper elements.
- Chrome plated brass ferrule with 1"-14 threads.
- One section.
- Includes: 15' RG-58 cable and a PL-259 connector.
- Suggested mount: Style 4187 or 5187 Ratchet Mounts.



Order No.	Mfg. No. / Description	List Price	
606648	(396-1)	\$197.39	FO-7183100

Shakespeare Galaxy Little Giant™ VHF Antenna



GALAXY®

- 4' VHF Marine Band 3dB Gain.
- Center-fed 1/2 wave coaxial sleeve.
- Ideal on T-tops, hardtops and other positions aloft, where it can deliver maximum range.
- Galaxy white finish with brass and copper elements.
- Stainless steel ferrule with 1"-14 threads.
- One section.
- Includes: 20' RG-8/X low-loss cable plus a PL-259 connector.
- Suggested mount: Style 4187 or 5187 Ratchet Mounts.



Order No.	Mfg. No. / Description	List Price	
606939	(5400-XT)	\$229.49	FO-4606100

Shakespeare Classic 5206-N VHF Antenna



Classic

- 8' VHF Marine Band 6dB Gain.
- End-fed with matching stub.
- An economical and lightweight, self-supporting antenna.
- One section.
- White Shakespeare Fiberglass with brass and copper elements.
- Nylon ferrule.
- Includes: 15' RG-58 cable and a PL-259 connector.
- Suggested mount: Style 495 Lift-n-Lay Mount or Style 4186 Ratchet Mount.



Order No.	Mfg. No. / Description	List Price	
606665	(5206-N)	\$89.69	FO-8726000

Shakespeare Classic 5101 VHF Antenna



Classic

- 8' VHF Marine Band 6dB Gain.
- End-fed with matching stub.
- Smooth, durable, high gloss finish.
- White Shakespeare Fiberglass with brass and copper elements.
- Chrome plated brass ferrule with 1"-14 threads.
- One section.
- Includes: 15' RG-58 cable and a PL-259 connector.
- Suggested mount: Style 4187, 5187 Ratchet Mounts or use a 410-R Mounting Kit plus a Style 4008 Extension Mast to form a 16' Antenna System.



Order No.	Mfg. No. / Description	List Price	
606701	(5101)	\$97.69	FO-8386000

SPECIAL HANDLING MAY APPLY



Electronics

Trolling Motors

Instruments

Electrical

Lighting

Anchor & Dock

Safety

Steering, Controls

Pumps

Fuel System

Seating & Pedestals

Trailering

Tops & Covers

Perform.

Propellers

Engine & Care

Cleaning & Care

Paint & Paint Acc.

Fun & Flotation

Topside Acc.

Cockpit & Deck

Hardware, Fasteners

Camouflage

Misc.

Comm.

Shakespeare Classic 5102 VHF Antenna



Classic

- 8' VHF Marine Band 6dB Gain.
- End-fed with matching stub.
- Smooth, durable, high gloss finish.
- Larger brass and copper elements.
- Chrome plated brass ferrule with 1"-14 thread.
- One section.
- Includes: 15' RG-58 cable and a PL-259 connector.
- Suggested mount: Style 4187 or 5187 Ratchet Mounts.



Order No.	Mfg. No. / Description	List Price	
606713	(5102)	\$177.19	F0-3042100

Shakespeare 5225-XT & 5226-XT VHF Antennas



GALAXY®

- 8' VHF Marine Band 6dB Gain.
- Collinear-phased 5/8 wave elements.
- It's extra tough for use on hardtops, T-tops, radar arches or anywhere exposed to high winds and high speeds.
- Brass and copper elements.
- Stainless steel ferrule with 1"-14 threads.
- One section.
- Includes: 20' RG-8/X cable and a PL-259 connector.
- Suggested mount: Style 4187 or 5187 Ratchet Mounts.
- 606450 includes a gold center pin.



Order No.	Mfg. No. / Description	List Price	
607006	(5225-XT) White	\$240.99	F0-9686100
607018	(5226-XT) Black	\$245.29	F0-0717100

Shakespeare Classic 399-1M VHF Antenna



Classic

- 9' 6" VHF Marine Band 6dB Gain.
- Collinear-phased 5/8 wave elements with two coaxial chokes to suppress cable radiation.
- Brass and copper elements.
- Chrome plated brass ferrule with 1"-14 threads.
- Two sections: Bass 75", Tip 39".
- SO-239 connector at the base.
- Includes: 15' RG-58 cable and a PL-259 connector.
- Suggested mount: 1-1/4" U-bolts are supplied. The 399-1M can be strapped to a larger mast using steel banding.



Order No.	Mfg. No. / Description	List Price	
606775	(399-1M)	\$403.39	F0-7328200

Shakespeare Galaxy 5230 VHF Antenna



GALAXY®

- 14' VHF Marine Band 8dB Gain.
- 5/8 wave over 1/2 wave dipole.
- Galaxy white finish with brass and copper elements.
- Stainless steel ferrule with 1"-14 threads.
- Two sections: Base 94", Tip 74".
- Includes: 20' RG-8/X cable and a PL-259 connector.
- Suggested mount: Style 409-R or 410-R Mounting Kits.



Order No.	Mfg. No. / Description	List Price	
607044	(5230)	\$675.99	F0-9137400

Shakespeare Classic 476 Commercial VHF Antenna



608553

- 18' 5" VHF Marine Band 10dB Gain.
- Phased 1/2-wave elements in a collinear array with a broadband matching section and a coaxial choking sleeve.
- Tapered Shakespeare Fiberglass with brass and copper internal elements.
- One section.
- SO-239 connector at the base.
- Suggested mount. Has a 2-3/4" diameter x 26" long aluminum sleeve which can be strapped directly to a mast or used with 608553 (483) clamp set mounting brackets.



LIMITED QUANTITIES

Order No.	Mfg. No. / Description	List Price	
606903	(476)	\$1,726.39	F0-7480210
608553	(483) Mast Clamp	\$191.99	F0-9343100

Shakespeare 6225-R Phase III VHF Antenna



PHASE III®

- 8' VHF Marine Band 6dB Gain.
- Combining our innovative construction of a ethafoam spacer system in a fiberglass radome with a sleek and luxurious appearance, this antenna is a master of VHF communication.
- Silver-plated outer conductor, copper inner conductor.
- Stainless steel mounting sleeve.
- Type SO-239 connector inside mounting sleeve for easy mounting and dismantling for stowage.
- Suggested mount: Style 4187-HD Ratchet Mount.
- No cable provided.



Order No.	Mfg. No. / Description	List Price	
606767	(6225-R)	\$501.99	F0-9315300

Shakespeare 6400-R Phase III VHF Antenna



PHASE III®

- 4' VHF Marine Band 3dB Gain.
- Collinear-phased 5/8 wave elements.
- Infused with the quality of our incomparable Phase III electronic elements.
- Silver-plated outer conductor, copper inner conductor.
- Stainless steel mounting sleeve.
- Type SO-239 connector inside mounting sleeve for easy mounting and dismantling for stowage.
- Suggested mount: Style 4187-HD Ratchet Mount.
- No cable provided.



Order No.	Mfg. No. / Description	List Price	
606769	(6400-R)	\$427.19	F0-3099200



SPECIAL HANDLING MAY APPLY



Electronics

Trolling Motors

Instruments

Electrical

Lighting

Anchor & Dock

Safety

Steering, Controls

Pumps

Fuel System

Seating & Pedestals

Trailer

Tops & Covers

Perform.

Propellers

Engine & Care

Cleaning & Care

Paint & Paint Acc.

Fun & Flotation

Topside Acc.

Cockpit & Deck

Hardware, Fasteners

Camouflage

Misc.

Comm.

Shakespeare Classic 4018 Commercial VHF Antenna



Classic



- 19' VHF Marine Band 9dB Gain.
- Phased 1/2-wave elements in a collinear array with a coaxial choking sleeve to suppress cable radiation.
- White Shakespeare Fiberglass with brass and copper elements.
- Chrome plated brass ferrule.
- Two sections: Base 162", Tip 66".
- Includes: 20' RG-8/X cable and a PL-259 connector.
- Suggested mount: Style 409-R or 410-R Mounting Kits.

Order No.	Mfg. No. / Description	List Price
606838	(4018)	\$904.39 F0-7033600

Shakespeare Classic 390 Single Side Band Antenna



Classic



- 23' SSB Marine Band.
- Whip antenna with conductors running full length (no loading coil).
- White Shakespeare Fiberglass with permanently sealed conductors.
- Chrome plated brass ferrule with 1"-14 threads.
- Side feed termination band.
- Power input up to 1 kw.
- Two sections: Base 162", Tip 112".
- Suggested mount: Style 409-R or 410-R Mounting Kits.

Order No.	Mfg. No. / Description	List Price
607703	(390)	\$816.19 F0-3317500

Shakespeare Classic 4018-M Commercial VHF Antenna



Classic



- 19' VHF Marine Band 9dB Gain.
- Phased 1/2-wave elements in a collinear array with a coaxial choking sleeve to suppress cable radiation.
- White Shakespeare Fiberglass with brass and copper elements.
- Chrome plated brass ferrule.
- Has an aluminum sleeve for attaching to a mast.
- Two sections: Base 162", Tip 66".
- Suggested mount: Mast mount using supplied 1-3/4" U-bolts. Can be strapped to a larger mast using steel banding.

Order No.	Mfg. No. / Description	List Price
606840	(4018-M)	\$878.79 F0-5151600

Shakespeare SeaWatch® HDTV/FM Antennas



SeaWatch



- Omni-directional, over-the-air digital HDTV solutions that bring sleek lines and 360° high-performance coverage to your watercraft or RV.
- Designed to accept common 1"-14 threaded mounts, the antennas are well suited to fit virtually any application.
- Frequency range: VHF: 47-230 MHz, UHF: 470-862 MHz.
- Receiving range: FM/VHF/UHF.
- Power supply: DC 12V, AC 110V.

Order No.	Mfg. No. / Description	List Price
606335	(3015) Diameter 15"	\$215.19 F0-3605100
606337	(3019) Diameter 19"	\$264.09 F0-6848100

Shakespeare SeaWatch® Flat HDTV/FM Antenna



SeaWatch



- This razor-thin, multi-directional amplified antenna is the most advanced dual band (VHF/UHF) antenna on the market.
- Low noise amplifier.
- Frequency range: VHF: 47-230 MHz, UHF: 470-862 MHz.
- Receiving range: FM/VHF/UHF.
- AC, DC and USB power adapter.
- Dimensions: 12" x 13".
- Designed with our revolutionary Clear Circuit Technology, the embedded amplifier is able to amplify 100% of the signal at the element to maximize channel reception and minimize pixilation and dropouts for the best viewing experience possible.

Order No.	Mfg. No. / Description	List Price
606340	(2061)	\$42.99 F0-9003000

SPECIAL HANDLING MAY APPLY



- Electronics
- Trolling Motors
- Instruments
- Electrical
- Lighting
- Anchor & Dock
- Safety
- Steering, Controls
- Pumps
- Fuel System
- Seating & Pedestals
- Trailing
- Tops & Covers
- Perform.
- Propellers
- Engine & Care
- Cleaning & Care
- Paint & Paint Acc.
- Fun & Flotation
- Topside Acc.
- Cockpit & Deck
- Hardware, Fasteners
- Camouflage
- Misc.
- Comm.

Shakespeare Heavy Duty Extension Mast



- A sturdy, lightweight 1-1/2" diameter extension mast manufactured of structurally strong fiberglass.
- Chrome plated brass ferrules, upper male and lower female.
- Standard 1"-14 threads.
- One section.
- Use **608460** (410-R) mounting kit.

Order No. Mfg. No. / Description
608250 (4008-4) Length 4'

List Price
\$153.19 F0-3270100

LIMITED QUANTITIES

Shakespeare Extension Mast



- 1" diameter extension mast for light to moderate duty applications.
- White molded polycarbonate male upper and female lower 1"-14 threads.
- Excellent for Marine TV Antennas.
- Length 1'.
- One section.

Order No. Mfg. No. / Description
607981 (4364-B)

List Price
\$49.19 F0-3443000

Shakespeare Ratchet Mount - Stainless Steel



- Stainless steel.
- Quick-action handle makes operation easy.
- Versatile 4-way ratchet design for deck or side mounting.
- Standard 1"-14 male thread.
- Bolt holes: 5/16" diameter, 3" x 1-1/2" on center.
- Special cable slot eliminates removal of most factory-installed connectors.

Order No. Mfg. No. / Description List Price
744917 (4187) **\$70.39** F0-7294000

Marpac Ratchet Style Surface Antenna Mount



- Deck or bulkhead mounting.
- 4-Way ratchet with handle.
- Positive locking handle.
- Marine grade nylon construction.
- Stainless steel hardware.
- Feed-through hole for coax cable.
- Standard 1"-14 male thread.

Order No. Mfg. No. List Price
7-0435 Antenna Mount **\$13.79** G0-4290000

Shakespeare Ratchet Mount - Nylon



- Solid nylon.
- 4-way ratchet design with handle for deck or side mounting.
- Standard 1"-14 male thread.
- Not for use with antennas longer than 8' in self-supporting mode.
- Bolt holes: 5/16" diameter, 3" x 1-1/2" on center.

Order No. Mfg. No. / Description List Price
608301 (4186-BP) **\$17.29** F0-0121000

Shakespeare Swivel Base Mount



- Stainless steel.
- For deck or side mounting when used with an upper support bracket.
- Base is dual joint, free-pivoting, and allows easy lowering of antenna for clearing overhead obstructions.
- Standard 1"-14 male thread.

Order No. Mfg. No. / Description List Price
608349 (81-S) **\$97.39** F0-7186000

Shakespeare Straight Mount



- 4" high, stainless steel mount.
- Standard 1"-14 male thread.
- Perfect for radar arches.
- May be used with 607981 (4364) extension mast.

Order No. Mfg. No. / Description List Price
607993 (4365) **\$34.99** F0-9442000

Sea Dog Fixed Mount Antenna Base



- Injection molded nylon.
- Will accept any standard antenna with 1"-14 male threads.
- Base width: 2-13/16".
- Height 1-5/8".

Order No. Mfg. No. / Description List Price
205642 (329500-1) **\$6.49** G0-5340000

Marpac Ratchet Rail Antenna Mount



- Heavy duty cast stainless steel.
- Fits 7/8" and 1" rails.
- Fits standard 1"-14 threaded antenna ferrules.
- Hole for antenna cable.

Order No. Mfg. No. List Price
7-1330 Antenna Mount **\$73.79** G0-4494000

Shakespeare Ratchet Rail Mount - Stainless Steel



- Stainless steel.
- Heavy duty construction.
- Ratchet action, fast release design for quick and easy laydown.
- Standard 1"-14 male thread.
- Handles antennas up to 8'.
- Mounts easily on 7/8" and 1" vertical or horizontal rails.
- Special cable slot eliminates removal of most factory-installed connectors.

Order No. Mfg. No. / Description List Price
7001180 (4188-SL) **\$97.09** F0-6976000

Marpac Ratchet Rail Antenna Mount



- Marine grade nylon construction.
- Stainless steel hardware.
- Can be mounted on any standard 7/8" or 1" rail.
- Feed-through hole for coax cable.
- Standard 1"-14 male thread.

Order No. Mfg. No. / Description List Price
7-1329 Antenna Mount **\$22.39** G0-0051000



SPECIAL HANDLING MAY APPLY



Electronics

Trolling Motors

Instruments

Electrical

Lighting

Anchor & Dock

Safety

Steering, Controls

Pumps

Fuel System

Seating & Pedestals

Trailering

Tops & Covers

Perform.

Propellers

Engine & Care

Cleaning & Care

Paint & Paint Acc.

Fun & Flotation

Topside Acc.

Cockpit & Deck

Hardware, Fasteners

Camouflage

Misc.

Comm.

Shakespeare Stand-Off Bracket



- Corrosion resistant.
- Insulated stand-off bracket of white molded plastic.
- Easy-open for quick laydown.
- Includes a new 1-1/8" insert.
- For use with 608349 (81-S) and 407 Swivel Mounts and antennas of 1" or 1-1/2" diameter.

Order No.	Mfg. No. / Description	List Price	
608438	(408-R)	\$27.09	FO-6981000

Shakespeare Swivel Mount Mounting Kit



- Combines 608349 (81-S) swivel mount with 608438 (408-R) upper bracket.
- The bracket features an insert to accept 1" or 1-1/2" diameter antennas or extension masts.
- Now includes a new 1-1/8" insert.

Order No.	Mfg. No. / Description	List Price	
608460	(410-R)	\$121.89	FO-2358000

Shakespeare Mast Clamps Kit

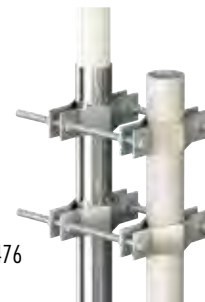

- Galvanized metal.
- For use with Shakespeare 476 Antenna.
- Includes 2 clamps.

Order No.	Mfg. No. / Description	List Price	
608553	(483)	\$191.99	FO-9343100

Marpac Marine Grade Antenna Extension Cable



- Molded PL-259 connectors on both ends.
- Length 20'.

Order No.	Description	List Price	
7-0141	Extension Cable	\$16.29	GO-1901000

Marpac PL258 Coax Connector Kit



- Double female barrel.
- Used to join (2) PL259 Coax Connectors.

Order No.	Description	List Price	
7-0137	Coax Connector Kit	\$4.99	GO-4330000

Marpac PL259 Coax Connector Kit



- Includes (1) each: PL259, UG175 and UG176.

Order No.	Description	List Price	
7-0130	Coax Connector Kit	\$7.39	GO-5940000

Newmar Ground Shoes



- Provide an excellent noise-free RF ground by making direct contact with the water outside hull.
- All shoes are 1/2" thick.
- Porous bronze construction magnifies contact area with the water.

Order No.	Mfg. No. / Description	List Price	
227606	(8A) 8.4" x 2.7" Ground Area Equivalent 20 sq. ft.	\$246.29	DO-3079100
227618	(12C) 11.8" x 3.1" Ground Area Equivalent 40 sq. ft.	\$307.29	DO-3854200
227610	(18E) 17.6" x 6.1" Ground Area Equivalent 100 sq. ft.	\$943.99	DO-9155700

Shakespeare Coaxial Cable



- The cable that connects your antenna to your radio can make or break signal quality - literally.
- Shakespeare offers a range of coaxial cables tailored to the needs of marine communications, and to withstand the rigors of the boating environment.
- Length 20'.
- White.

Order No.	Mfg. No. / Description	List Price	
606770	(4078-20-ER)	\$80.79	FO-5565000

Newmar CS-201 Coax Switch



- Unused terminal is grounded.
- Die cast aluminum case.
- Two position switch allows manual selection of one or two antennas with a single radio or one of two radios with a single antenna.
- Impedance: 50 ohm.
- Power: 1.5 kW peak, 1 kW continuous.

Order No.	Mfg. No. / Description	List Price	
699800	(CS-201)	\$165.59	EO-9142100

Newmar Noise Filter



- Heavy duty aluminum construction.
- Operate on 6-48 V DC systems.
- Dimensions: 1-1/4" H x 4-1/4" L x 3" W.
- Can be used singly or in combination to attenuate conducted line noise, either at the affected equipment or at the noise source.
- 10 amp.

Order No.	Mfg. No. / Description	List Price	
699415	(PC-10)	\$154.99	HO-9929000

Marinco Dynaplate for Hull Bonding and Grounding



- Improves performance of electronics and reduces RF interference.
- Deters electrolysis and galvanic corrosion.
- Gold plated mounting bolt.
- Use for bonding and grounding.
- Dimensions: 6" x 2" x 1/2".
- Mounting holes: 2-1/2" center to center.

Order No.	Mfg. No. / Description	List Price	
227593	(4006)	\$143.89	FO-2700100

NEW PRODUCT

Electronics

Trolling Motors

Instruments

Electrical

Lighting

Anchor & Dock

Safety

Steering, Controls

Pumps

Fuel System

Seating & Pedestals

Trailing

Tops & Covers

Perform.

Propellers

Engine & Care

Cleaning & Care

Paint & Paint Acc.

Fun & Flotation

Topside Acc.

Cockpit & Deck

Hardware, Fasteners

Camouflage

Misc.

Comm.

Faria In-Dash Digital Depth Sounders



- Depth can be read in meters and feet.
- Depth range: 3-199 feet (1-61 meters).
- Deep and shallow water alarms.
- Programmable keel offset.
- Automatic gain control.
- Back lighting for maximum night vision.
- 2" gauge.
- Fits a standard 2-1/16" gauge mounting hole.

Order No.	Mfg. No. / Description	List Price	
3511070	(12850) Euro Black	\$313.89	FO-2791200
3511345	(13150) Dress White	\$289.49	FO-4620200

DUAL TEMP DEPTH SOUNDERS - AIR AND WATER TEMPERATURE

- Displays outside air temperatures and water temperatures from 32° F to 200° F.

Order No.	Mfg. No. / Description	List Price	
3511445	(13752) Chesapeake Black Stainless Steel	\$429.59	FO-1700300

TRANSDUCERS

Order No.	Mfg. No. / Description	List Price	
3512745	(SN2010) Adjustable In-Hull Transducer	\$276.29	FO-0439100
3512750	(SN2011) Transom Mounted Depth Transducer	\$217.59	FO-1325100

Marpac Digital Depth Sounders



- Reads depths from 2 - 199 feet (1-92 meters).
- Displays depth in feet, fathoms or meters.
- Fits standard 2-1/8" gauge hole.
- Shallow and deep alarms are both audio and visual.
- Adjustable keel offset.

WHITE FACE WITH BLACK BEZEL

Order No.	Description	List Price	
7-2491	Transom Mount Transducer	\$198.59	FO-1093100
7-2492	In Hull Mount Transducer	\$211.39	FO-7974100
7-2493	Thru-Hull Mount Transducer	\$202.79	FO-5914100

WHITE FACE WITH STAINLESS BEZEL

Order No.	Description	List Price	
7-2494	Transom Mount Transducer	\$211.39	FO-7974100
7-2495	In Hull Mount Transducer	\$198.59	FO-1093100
7-2496	Thru-Hull Mount Transducer	\$211.39	FO-7974100

BLACK FACE WITH BLACK BEZEL

Order No.	Description	List Price	
7-2497	Transom Mount Transducer	\$211.39	FO-7974100
7-2499	Thru-Hull Mount Transducer	\$203.69	FO-8524100

Humminbird In-Dash Digital Depth Sounder (HDR 650)



- Instant, reliable depth readings even at speeds of up to 70 mph.
- Installation in any existing 2-1/8" opening is easy and can be wired to the ignition to automatically turn on.
- 1.25" LCD display reads in feet, meters or fathoms.
- Deep/Shallow water alarms.
- 600 ft depth.
- Single beam coverage with 200 kHz frequency for 2D fish-finding.
- This unit comes packed with a transom mount transducer.
- Includes: (2) face plates (White and Black) and (3) bezel colors (White, Black and Chrome).

Order No.	Mfg. No. / Description	List Price	
402570	(407860-1)	\$136.29	CO-5851100



Electronics

- Trolling Motors
- Instruments
- Electrical
- Lighting
- Anchor & Dock
- Safety
- Steering, Controls
- Pumps
- Fuel System
- Seating & Pedestals
- Trailer
- Tops & Covers
- Perform.
- Propellers
- Engine & Care
- Cleaning & Care
- Paint & Paint Acc.
- Fun & Flotation
- Topside Acc.
- Cockpit & Deck
- Hardware, Fasteners
- Camouflage
- Misc.
- Comm.

Johnson Outdoors Marine Electronics, Inc.
555 Main Street
Racine, WI 53403

2025 RIGGING ALLOWANCE PROGRAM

Dear Valued Dealer,

Johnson Outdoors has temporarily moved the submission form off-line for the Minn Kota and Humminbird rigging programs.

- The temporary off-line submission form is attached. When you have completed this form, please save it as an Excel file and e-mail a copy to: (Rigging.Database@johnsonoutdoors.com). Please make sure to include the word "Rigging" in the subject line of the e-mail.
- Please note that you will need your dealer account "address book" number. New dealers must contact Johnson Outdoors in order to receive their account number prior to using the off-line rigging submission form.
- If you have any questions or need further assistance, please contact Ron Bailey via e-mail (rbailey@johnsonoutdoors.com).

Complete information must be received to qualify for the below 2025 model year rigging allowance:

Electronics

- Trolling Motors
- Instruments
- Electrical
- Lighting
- Anchor & Dock
- Safety
- Steering, Controls
- Pumps
- Fuel System
- Seating & Pedestals
- Trailering
- Tops & Covers
- Perform.
- Propellers
- Engine & Care
- Cleaning & Care
- Paint & Point Acc.
- Fun & Flotation
- Topside Acc.
- Cockpit & Deck
- Hardware, Fasteners
- Camouflage
- Misc.
- Comm.

Minn Kota Item	Minn Kota Series or Model	Allowance
All freshwater models	ULTREX 80/112	\$50
All freshwater models	ULTREX QUEST	\$100
All freshwater/saltwater models	TERROVA 55/80/112	\$50
All freshwater/saltwater models	TERROVA QUEST	\$100

Minn Kota Item	Minn Kota Series or Model	Allowance
All freshwater models	ULTERRA 80/112	\$50
All freshwater models	ULTERRA QUEST	\$100
All saltwater models	INSTINCT QUEST	\$100

Humminbird Item Number	Humminbird Series or Model	Allowance
411640-1CHO	HELIX 7 CHIRP MDI GPS G4N CHO	\$30
411640-1	HELIX 7 CHIRP MDI GPS G4N	\$40
411650-1	HELIX 7 CHIRP MSI GPS G4N	\$50
412000-1CHO	XPLORE 9 CHO	\$50
412000-1	XPLORE 9 CMSI+	\$50
412010-1CHO	XPLORE 10 CHO	\$60
412010-1	XPLORE 10 CMSI+	\$60
412020-1CHO	XPLORE 12 CHO	\$75
412020-1	XPLORE 12 CMSI+	\$75
411470-1CHO	APEX 13 MSI+ CHARTPLOTTER CHO	\$100
411470-1	APEX 13 MSI+ CHARTPLOTTER	\$100
411500-1CHO	APEX 16 MSI+ CHARTPLOTTER CHO	\$100
411500-1	APEX 16 MSI+ CHARTPLOTTER	\$100
411240-1CHO	APEX 19 MSI+ CHARTPLOTTER CHO	\$100
411240-1	APEX 19 MSI+ CHARTPLOTTER	\$100
750013-1	HB 2124 CHIRP RADAR	\$100
710310-1	MEGA LIVE 2	\$150
740210-1	MEGA LIVE TARGETLOCK - ULTREX 45-52" ADAPTER KIT	\$150
740222-1	MEGA LIVE TARGETLOCK - ULTREX 60" ADAPTER KIT	\$150
411850-1	AS ETH 5PGL	\$25

Humminbird Item Number	Humminbird Series or Model	Allowance
411640-1CHO	HELIX 7 CHIRP MDI GPS G4N CHO	\$30
411640-1	HELIX 7 CHIRP MDI GPS G4N	\$40
411650-1	HELIX 7 CHIRP MSI GPS G4N	\$50
412000-1CHO	XPLORE 9 CHO	\$50
412000-1	XPLORE 9 CMSI+	\$50
412010-1CHO	XPLORE 10 CHO	\$60
412010-1	XPLORE 10 CMSI+	\$60
412020-1CHO	XPLORE 12 CHO	\$75
412020-1	XPLORE 12 CMSI+	\$75
411470-1CHO	APEX 13 MSI+ CHARTPLOTTER CHO	\$100
411470-1	APEX 13 MSI+ CHARTPLOTTER	\$100
411500-1CHO	APEX 16 MSI+ CHARTPLOTTER CHO	\$100
411500-1	APEX 16 MSI+ CHARTPLOTTER	\$100
411240-1CHO	APEX 19 MSI+ CHARTPLOTTER CHO	\$100
411240-1	APEX 19 MSI+ CHARTPLOTTER	\$100
750013-1	HB 2124 CHIRP RADAR	\$100
710310-1	MEGA LIVE 2	\$150
740210-1	MEGA LIVE TARGETLOCK - ULTREX 45-52" ADAPTER KIT	\$150
740222-1	MEGA LIVE TARGETLOCK - ULTREX 60" ADAPTER KIT	\$150
411850-1	AS ETH 5PGL	\$25

Program dates are September 30, 2024 thru October 3, 2025.

Discontinued, OEM (Boat Builder) and Reconditioned product does not apply.

Minn Kota and Humminbird reserve the right to request proof of installation. Please allow 8-10 weeks processing time to receive your payment.

Guidelines are subject to change • Revision October 5, 2024



Humminbird Xplore Series - CMSI +



The XPLORE Series is lightning-quick and laser-focused on anglers' favorite features. Find your fishing spots faster with included LakeMaster and CoastMaster charts. Sync 10,000 fish spots with custom colors and icons to your phone through a new waypoint management system. Get the clearest picture of what's below with compatibility for our best sonar, including MEGA Live 2 forward-facing sonar. Connects to Minn Kota products and control them on command – from enabling Advanced GPS navigation to deploying shallow water anchors – with One Boat Network compatibility. With our most advanced technologies and easy-to-use interface, there's more to XPLORE

DISPLAY: WXGA 1280H X 800V

ASPECT RATIO: 16x10

ORIENTATION: LANDSCAPE

MAPPING

- Built-in GPS
- LakeMaster and CoastMaster VX Maps
- SmartStrike
- Advanced Waypoint Management
- 1-Foot Contours

NETWORKING

- Bluetooth
 - With Minn Kota Talon/Raptor Shallow Water Anchors
- Wi-Fi
- Ethernet Connectivity
- One-Boat Network Compatible
- NMEA 2000

SONAR

- MEGA Side Imaging+
- MEGA Down Imaging+
- Dual Spectrum CHIRP
- MEGA LIVE 1 Imaging, MEGA LIVE 2 Imaging and MEGA 360 Compatible

ENHANCEMENTS

- Cross Touch Interface
- In Pane Touch Targets
- Anti-glare, Edge to Edge Screen Display
- Updated Home Screen and User Interface
- Updated Menu/Setting Structure
- New Keypad Design
- Dual Micro SD Card Slots
- Twist Lock Cable Connections
- Wi-Fi Software Updates
- Utilizes the Same Power Cable as APEX Units
- Dual Band GPS for Better Position Accuracy
- IPX7 Waterproof
- Power Input: 10-20 volts

SELECT YOUR SIZE

Choose the Xplore Series display that best matches your requirements and console dimensions. All Xplore models are compatible with the One-Boat Network and offer a full complement of Humminbird sonar and mapping technologies, starting with the incredible clarity of MEGA Side Imaging+.

CHO MODELS (CONTROL HEAD ONLY)

Want to add a new unit to an existing Humminbird network, or select your own transducer? A CHO model gives you the freedom to choose. View our accessory transducer options, including a built-in MEGA Imaging trolling motor from Minn Kota.



Xplore 9



Xplore 10



Xplore 12

MAP PRICE

NEW PRODUCT

XPLORE 12 CMSI+ (12.1" DIAGONAL)

Order No.	Mfg. No. / Description	List Price	
4023349	(412020-1) Includes: 402724 (XM 14 HW CMSI T) Transducer	\$2,699.99	ZO-5980320
4023351	(412020-1CHO) Control Head Only - Transducer Not Included	\$2,499.99	ZO-2973120

XPLORE 10 CMSI+ (10.1" DIAGONAL)

Order No.	Mfg. No. / Description	List Price	
4023345	(412010-1) Includes: 402724 (XM 14 HW CMSI T) Transducer	\$2,199.00	ZO-7318810
4023347	(412010-1CHO) Control Head Only - Transducer Not Included	\$1,999.99	ZO-3301710

XPLORE 9 CMSI+ (9" DIAGONAL)

Order No.	Mfg. No. / Description	List Price	
4023341	(412000-1) Includes: 402724 (XM 14 HW CMSI T) Transducer	\$1,499.99	ZO-5982310
4023343	(412000-1CHO) Control Head Only - Transducer Not Included	\$1,299.99	ZO-6715110

Humminbird Compact MEGA Side Imaging+ Transducer - Transom Mount



- Humminbird Compact MEGA Side Imaging+ transducer is compatible with APEX, XPLORE and SOLIX G3 models.
- This transom mount transducer has a built-in temperature sensor, MEGA Side Imaging+, 455kHz and 1.1MHz; Down Imaging+ frequencies 455kHz and 1.1 MHz, and Dual Spectrum 2D CHIRP with a range of 150-220kHz.



NEW PRODUCT

Order No.	Mfg. No. / Description	List Price	
402724	(710311-1) XM 14 HW CMSI T	\$401.89	DO-1512300

Electronics

Trolling Motors

Instruments

Electrical

Lighting

Anchor & Dock

Safety

Steering, Controls

Pumps

Fuel System

Seating & Pedestals

Trailering

Tops & Covers

Perform.

Propellers

Engine & Care

Cleaning & Care

Paint & Paint Acc.

Fun & Flotation

Topside Acc.

Cockpit & Deck

Hardware, Fasteners

Camouflage

Misc.

Comm.

Humminbird APEX Series - MEGA SI +



Welcome to the top. The new APEX Series delivers the clearest view of sonar and charts to hit water. Know exactly what's under and around your boat, viewing fish, structure, surroundings and points of interest on the crystal-clear, full-HD screen. Add the power of advanced networking features like NMEA 2000, Dual Ethernet ports and the One-Boat Network to unlock even more fish-finding and boat-control capabilities. Built specifically for serious anglers, the APEX Series can help take your fishing success to the next level.

SEAMLESS FISHING

Rig your boat to give yourself the ultimate advantage on the water. The APEX Series provides advanced networking options you would expect, plus premium options like Dual Channel CHIRP Sonar, dual Ethernet ports, HDMI video input/outputs and CZONE digital switching support. With the option to customize screen combinations and data readouts, you can take full advantage of your fully connected fishing machine.



LOOK SHARP

The slim-fit, full-HD Cross Touch display of the APEX Series offers a crystal-clear view of what's below. And with multiple in-dash mounting options, its sleek design will look just as sharp on your helm. From sonar to navigation to vessel information, the full-HD screen brings every detail to life with eye-popping clarity, so you can find and catch more fish.



Electronics

- Trolling Motors
- Instruments
- Electrical
- Lighting
- Anchor & Dock
- Safety
- Steering, Controls
- Pumps
- Fuel System
- Seating & Pedestals
- Trailer
- Tops & Covers
- Perform.
- Propellers
- Engine & Care
- Cleaning & Care
- Paint & Paint Acc.
- Fun & Flotation
- Topside Acc.
- Cockpit & Deck
- Hardware, Fasteners
- Camouflage
- Misc.
- Comm.

FULL-HD DISPLAY - 1920x1080

DUAL CORE PROCESSOR

CONNECTIVITY



Dual Port Ethernet

HDMI In/Out

VHF Radio

SONAR



Dual Channel CHIRP Sonar

GPS/CHARTS



ADD ONS



MEGA LIVE IMAGING

SELECT YOUR SIZE

Choose the APEX Series display that best matches your requirements and console dimensions. All APEX models are compatible with the One-Boat Network and offer a full complement of Humminbird sonar and mapping technologies, starting with the incredible clarity of MEGA Side Imaging+.

CHO MODELS (CONTROL HEAD ONLY)

Want to add a new unit to an existing Humminbird network, or select your own transducer? A CHO model gives you the freedom to choose. View our accessory transducer options, including a built-in MEGA Imaging trolling motor from Minn Kota.



APEX 19



APEX 13



APEX 16

MAP PRICE

APEX 19 MEGA SI+ (18.5" DIAGONAL)

Order No.	Mfg. No. / Description	List Price
4023368	(411240-1) Includes: Transducer (XM 14 HW MSI T)	\$5,299.99 Z0-5757440
4023366	(411240-1CHO) Control Head Only - Transducer Not Included	\$4,999.99 Z0-0422240

APEX 16 MEGA SI+ (15.6" DIAGONAL)

Order No.	Mfg. No. / Description	List Price
4023364	(411500-1) Includes: Transducer (XM 14 HW MSI T)	\$4,799.99 Z0-1535040
4023362	(411500-1CHO) Control Head Only - Transducer Not Included	\$4,499.99 Z0-6100830

APEX 13 MEGA SI+ (13.3" DIAGONAL)

Order No.	Mfg. No. / Description	List Price
4023360	(411470-1) Includes: Transducer (XM 14 HW MSI T)	\$4,299.99 Z0-6213630
4023358	(411470-1CHO) Control Head Only - Transducer Not Included	\$3,999.99 Z0-2977330

Humminbird SOLIX Series - CHIRP MEGA SI+ G3



Some anglers expect more - from themselves, from their tackle, from their technology. If that's you, look no further. The SOLIX Series gives you everything you need to dominate the water, with an intuitive interface, all the customization options to make it your own and now ultra-responsive performance, thanks to a new dual core processor. You'll also have access to some of the biggest innovations on the water, including MEGA Imaging, Dual Spectrum CHIRP, AutoChart Live, Wi-Fi, Bluetooth and NMEA 2000 connectivity. So stop settling for less and get ready for more.

MAKE SOLIX YOUR OWN

Instantly take command of exclusive technologies like MEGA Imaging, Dual Spectrum CHIRP and AutoChart Live and customize up to four independent viewing panels to your needs and situation. A customized sidebar provides quick access to your favorite views, navigational data, vessel information and accessories like Minn Kota Talon and i-Pilot Link. In addition, make SOLIX your own with the ability to customize your home screen wallpaper.

ADVANCED NETWORKING

Supports Ethernet and Bluetooth for connection to One-Boat Network and includes compatibility for NMEA 2000, Wi-Fi, CZONE, Airmar xLD, CHIRP Radar, AIS and VHF accessories.

CROSS TOUCH

Take command of the display like never before with Cross Touch. Everything you can do with the touchscreen, you can also do with the keypad - so rough conditions will never compromise your control.



HD DISPLAY - 1280x800

DUAL CORE PROCESSOR

CONNECTIVITY

ETHERNET NETWORKING

WI-FI

NMEA 2000

AIS

Bluetooth

CZONE Digital Switching

CHIRP Radar

AIS

VHF Radio

SELECT YOUR SIZE

Select the SOLIX Series display that best meets your fishing needs and boat. All SOLIX models are compatible with the One-Boat Network and offer a complete arsenal of Humminbird sonar and mapping technologies, starting with the incredible clarity of MEGA Side Imaging+.

CHO MODELS (CONTROL HEAD ONLY)

Want to add a new unit to an existing Humminbird network, or select your own transducer? A CHO model gives you the freedom to choose. View our accessory transducer options, including a built-in MEGA Imaging trolling motor from Minn Kota.



SOLIX 15



SOLIX 12



SOLIX 10

SONAR

MEGA DOWN IMAGING+

MEGA SIDE IMAGING+

DUAL SPECTRUM CHIRP

GPS/CHARTS

PRECISION GPS

HUMMINBIRD BASEMAP

AUTOCHART LIVE

ADD ONS

MEGA 360 IMAGING+

i-PILOT LINK

CHIRP RADAR



SOLIX 15 MEGA SI+ GPS G3 (15.4" DIAGONAL)			
Order No.	Mfg. No. / Description	List Price	
4023354	(411570-1CHO) Control Head Only - Transducer Not Included	\$3,399.99	ZO-1702420
SOLIX 12 MEGA SI+ GPS G3 (12.1" DIAGONAL)			
Order No.	Mfg. No. / Description	List Price	
4023350	(411550-1CHO) Control Head Only - Transducer Not Included	\$2,899.99	ZO-2746020
SOLIX 10 MEGA SI+ GPS G3 (10.1" DIAGONAL)			
Order No.	Mfg. No. / Description	List Price	
4023348	(411530-1) Includes: Transducer (XM 14 HW MSI T)	\$2,699.99	ZO-9576910
4023346	(411530-1CHO) Control Head Only - Transducer Not Included	\$2,399.99	ZO-7984710

MAP PRICE

LIMITED QUANTITIES

- Trolling Motors
- Instruments
- Electrical
- Lighting
- Anchor & Dock
- Safety
- Steering, Controls
- Pumps
- Fuel System
- Seating & Pedestals
- Trailering
- Tops & Covers
- Perform.
- Propellers
- Engine & Care
- Cleaning & Care
- Paint & Paint Acc.
- Fun & Flotation
- Topside Acc.
- Cockpit & Deck
- Hardware, Fasteners
- Camouflage
- Misc.
- Comm.

Humminbird HELIX CHIRP MSI+ GPS G4N



Every moment on the water matters. Don't waste a second messing around with your fish finder. The HELIX Series puts you on fish faster with an easy-to-use interface. You'll have innovative technologies at your command with options including MEGA Imaging+, Dual Spectrum CHIRP, AutoChart Live, Ethernet, Bluetooth, Wi-Fi and NMEA 2000 connectivity. Pick your choice of screen size and choose from either the One-Boat Network-compatible HELIX G4N Series or a standalone HELIX G4/G3 model.

QUICK AND INTUITIVE KEYPAD CONTROL

Master HELIX at the touch of a button. Access the preloaded views from the user-friendly menu system. Soft key controls allow you to reliably operate your fish finder in any condition.

INDUSTRY-LEADING SONAR AND MAPPING

See more of what you want with innovative sonar technologies like Dual Spectrum CHIRP (2D) sonar and available MEGA Imaging+. Built-in GPS and Humminbird Basemap will show you the way, with premium chart options from LakeMaster, CoastMaster and Navionics.

NETWORKING COMPATIBLE

HELIX G4N Series comes standard with Ethernet networking and Bluetooth connectivity, allowing connection between other Humminbird fish finders and One-Boat Network products. Additionally, take advantage of built-in Wi-Fi and NMEA 2000 for data from other accessories on your boat.

HD DISPLAY

1280x800 15" & 12" Models

1024x600 10", 9", 8" & 7" Models

800x480 5" Model

CONNECTIVITY



CHIRP Radar

SONAR



GPS/CHARTS



ADD ONS



HELIX MSI+ GPS G4N

Get everything, plus the kitchen sink. These HELIX Series models are One-Boat Network compatible and fully stocked with Humminbird innovations, from incredible MEGA Side Imaging on down the line. Choose from a variety of screen sizes to match your fishing needs and boat.

CHO MODELS (CONTROL HEAD ONLY)

Want to add a new unit to an existing Humminbird network, or select your own transducer? A CHO model gives you the freedom to choose. View our accessory transducer options, including a built-in MEGA Imaging trolling motor from Minn Kota.



HELIX 15



HELIX 7



HELIX 15 CHIRP MSI+ GPS G4N (15.4" DIAGONAL)

Order No.	Mfg. No. / Description	List Price	
4023344	(411320-1) Includes: Transducer (XM 9 HW MSI-T)	\$3,199.99	Z0-6209320
4023342	(411320-1CHO) Control Head Only - Transducer Not Included	\$2,899.99	Z0-8166120

HELIX 7 CHIRP MSI+ GPS G4N (7" DIAGONAL)

Order No.	Mfg. No. / Description	List Price	
4023383	(411940-1) Includes: Transducer (XNT 9 HW MSI 150 T)	\$949.99	Z0-7614800

Electronics

Trolling Motors

Instruments

Electrical

Lighting

Anchor & Dock

Safety

Steering, Controls

Pumps

Fuel System

Seating & Pedestals

Trailer

Tops & Covers

Perform.

Propellers

Engine & Care

Cleaning & Care

Paint & Paint Acc.

Fun & Flotation

Topside Acc.

Cockpit & Deck

Hardware, Fasteners

Camouflage

Misc.

Comm.

Humminbird HELIX Series CHIRP MSI+ GPS G4N



Every moment on the water matters. Don't waste a second messing around with your fish finder. The HELIX Series puts you on fish faster with an easy-to-use interface. You'll have innovative technologies at your command with options including MEGA Imaging+, Dual Spectrum CHIRP, AutoChart Live, Ethernet, Bluetooth, Wi-Fi and NMEA 2000 connectivity. Pick your choice of screen size and choose from either the One-Boat Network-compatible HELIX G4N Series or a standalone HELIX G4/G3 model.

QUICK AND INTUITIVE KEYPAD CONTROL

Master HELIX at the touch of a button. Access the preloaded views from the user-friendly menu system. Soft key controls allow you to reliably operate your fish finder in any condition.

INDUSTRY-LEADING SONAR AND MAPPING

See more of what you want with innovative sonar technologies like Dual Spectrum CHIRP (2D) sonar and available MEGA Imaging+. Built-in GPS and Humminbird Basemap will show you the way, with premium chart options from LakeMaster, CoastMaster and Navionics.

NETWORKING COMPATIBLE

HELIX G4N Series comes standard with Ethernet networking and Bluetooth connectivity, allowing connection between other Humminbird fish finders and One-Boat Network products. Additionally, take advantage of built-in Wi-Fi and NMEA 2000 for data from other accessories on your boat.

HD DISPLAY

- 1280x800 15" & 12" Models
- 1024x600 10", 9", 8" & 7" Models
- 800x480 5" Model

CONNECTIVITY



CHIRP Radar

SONAR



GPS/CHARTS



ADD ONS



MEGA LIVE IMAGING™

HELIX SERIES - MEGA SI • MEGA DI • CHIRLD • GPS

Get everything, plus the kitchen sink. These HELIX Series models are One-Boat Network compatible and fully stocked with Humminbird innovations, from incredible MEGA Side Imaging on down the line. Choose from a variety of screen sizes to match your fishing needs and boat.

CHO MODELS (CONTROL HEAD ONLY)

Want to add a new unit to an existing Humminbird network, or select your own transducer? A CHO model gives you the freedom to choose. View our accessory transducer options, including a built-in MEGA Imaging trolling motor from Minn Kota.



MAP PRICE
LIMITED QUANTITIES

HELIX 12 CHIRP MSI+ GPS G4N (12.1" DIAGONAL)

Order No.	Mfg. No. / Description	List Price	
4023338	(411450-1) Includes: Transducer (XM 9 HW MSI T)	\$2,699.99	ZO-8761020
4023336	(411450-1CHO) Control Head Only - Transducer Not Included	\$2,549.99	ZO-4740910

HELIX 10 CHIRP MSI+ GPS G4N (10.1" DIAGONAL)

Order No.	Mfg. No. / Description	List Price	
4023328	(411420-1) Includes: Transducer (XM 9 HW MSI T)	\$2,099.99	ZO-1686510
4023326	(411420-1CHO) Control Head Only - Transducer Not Included	\$1,949.99	ZO-6565410

HELIX 9 CHIRP MSI+ GPS G4N (9" DIAGONAL)

Order No.	Mfg. No. / Description	List Price	
4023318	(411380-1) Includes: Transducer (XM 9 HW MSI T)	\$1,599.99	ZO-9417210
4023316	(411380-1CHO) Control Head Only - Transducer Not Included	\$1,449.99	ZO-9225110

HELIX 8 CHIRP MEGA SI+ GPS G4N (8" DIAGONAL)

Order No.	Mfg. No. / Description	List Price	
4023308	(411350-1) Includes: Transducer (XM 9 HW MSI T)	\$1,299.99	ZO-4017900
4023306	(411350-1CHO) Control Head Only - Transducer Not Included	\$1,149.99	ZO-0095800

HELIX 7 CHIRP MSI GPS G4N (7" DIAGONAL)

Order No.	Mfg. No. / Description	List Price	
4023392	(411650-1) Includes: Transducer (XNT 9 HW MSI 150 T)	\$949.99	ZO-2959700

Electronics

Trolling Motors

Instruments

Electrical

Lighting

Anchor & Dock

Safety

Steering, Controls

Pumps

Fuel System

Seating & Pedestals

Trailering

Tops & Covers

Perform.

Propellers

Engine & Care

Cleaning & Care

Paint & Paint Acc.

Fun & Flotation

Topside Acc.

Cockpit & Deck

Hardware, Fasteners

Camouflage

Misc.

Comm.

Humminbird HELIX Series CHIRP MDI+ GPS G4N



Every moment on the water matters. Don't waste a second messing around with your fish finder. The HELIX Series puts you on fish faster with an easy-to-use interface. You'll have innovative technologies at your command with options including MEGA Imaging+, Dual Spectrum CHIRP, AutoChart Live, Ethernet, Bluetooth, Wi-Fi and NMEA 2000 connectivity. Pick your choice of screen size and choose from either the One-Boat Network-compatible HELIX G4N Series or a standalone HELIX G4/G3 model.

QUICK AND INTUITIVE KEYPAD CONTROL

Master HELIX at the touch of a button. Access the preloaded views from the user-friendly menu system. Soft key controls allow you to reliably operate your fish finder in any condition.

INDUSTRY-LEADING SONAR AND MAPPING

See more of what you want with innovative sonar technologies like Dual Spectrum CHIRP (2D) sonar and available MEGA Imaging+. Built-in GPS and Humminbird Basemap will show you the way, with premium chart options from LakeMaster, CoastMaster and Navionics.

NETWORKING COMPATIBLE

HELIX G4N Series comes standard with Ethernet networking and Bluetooth connectivity, allowing connection between other Humminbird fish finders and One-Boat Network products. Additionally, take advantage of built-in Wi-Fi and NMEA 2000 for data from other accessories on your boat.

HD DISPLAY

1280x800 15" & 12" Models

1024x600 10", 9", 8" & 7" Models

800x480 5" Model

CONNECTIVITY



CHIRP Radar

SONAR



GPS/CHARTS



ADD ONS



MEGA LIVE IMAGING+

HELIX SERIES - MEGA SI • MEGA DI • CHIRP • GPS

Get everything, plus the kitchen sink. These HELIX Series models are One-Boat Network compatible and fully stocked with Humminbird innovations, from incredible MEGA Side Imaging on down the line. Choose from a variety of screen sizes to match your fishing needs and boat.

CHO MODELS (CONTROL HEAD ONLY)

Want to add a new unit to an existing Humminbird network, or select your own transducer? A CHO model gives you the freedom to choose. View our accessory transducer options, including a built-in MEGA Imaging trolling motor from Minn Kota.



HELIX 10



HELIX 15



HELIX 8

MAP PRICE

LIMITED QUANTITIES

HELIX 15 CHIRP MDI+ GPS G4N (15.4" DIAGONAL)

Order No.	Mfg. No. / Description	List Price
4023340	(411310-1CHO) Control Head Only - Transducer Not Included	\$2,699.99 Z0-8761020

HELIX 12 CHIRP MDI+ GPS G4N (12.1" DIAGONAL)

Order No.	Mfg. No. / Description	List Price
4023334	(411440-1) Includes: Transducer (XM 9 HW MDI T)	\$2,299.99 Z0-0081710
4023332	(411440-1CHO) Control Head Only - Transducer Not Included	\$2,199.99 Z0-0334610

HELIX 10 CHIRP MDI+ GPS G4N (10.1" DIAGONAL)

Order No.	Mfg. No. / Description	List Price
4023324	(411410-1) Includes: Transducer (XM 9 HW MDI T)	\$1,499.99 Z0-3402110
4023322	(411410-1CHO) Control Head Only - Transducer Not Included	\$1,399.99 Z0-8421110

HELIX 9 CHIRP MDI+ GPS G4N (9" DIAGONAL)

Order No.	Mfg. No. / Description	List Price
4023314	(411370-1) Includes: Transducer (XM 9 HW MDI T)	\$1,199.99 Z0-6535900
4023312	(411370-1CHO) Control Head Only - Transducer Not Included	\$1,099.99 Z0-9047800

HELIX 8 CHIRP MDI GPS G4N (8" DIAGONAL)

Order No.	Mfg. No. / Description	List Price
4023304	(411340-1) Includes: Transducer (XNT 9 HW MDI 75 T)	\$999.99 Z0-5964700
4023302	(411340-1CHO) Control Head Only - Transducer Not Included	\$899.99 Z0-6227600

HELIX 7 CHIRP MDI GPS G4N (7" DIAGONAL)

Order No.	Mfg. No. / Description	List Price
4023390	(411640-1) Includes: Transducer (XNT 9 HW MDI 75 T)	\$749.99 Z0-7446600
4023388	(411640-1CHO) Control Head Only - Transducer Not Included	\$699.99 Z0-7102600

- Electronics
- Trolling Motors
- Instruments
- Electrical
- Lighting
- Anchor & Dock
- Safety
- Steering, Controls
- Pumps
- Fuel System
- Seating & Pedestals
- Trailing
- Tops & Covers
- Perform.
- Propellers
- Engine & Care
- Cleaning & Care
- Paint & Paint Acc.
- Fun & Flotation
- Topside Acc.
- Cockpit & Deck
- Hardware, Fasteners
- Camouflage
- Misc.
- Comm.

Humminbird HELIX Series CHIRP GPS G4N



Every moment on the water matters. Don't waste a second messing around with your fish finder. The HELIX Series puts you on fish faster with an easy-to-use interface. You'll have innovative technologies at your command with options including MEGA Imaging+, Dual Spectrum CHIRP, AutoChart Live, Ethernet, Bluetooth, Wi-Fi and NMEA 2000 connectivity. Pick your choice of screen size and choose from either the One-Boat Network-compatible HELIX G4N Series or a standalone HELIX G4/G3 model.

QUICK AND INTUITIVE KEYPAD CONTROL

Master HELIX at the touch of a button. Access the preloaded views from the user-friendly menu system. Soft key controls allow you to reliably operate your fish finder in any condition.

INDUSTRY-LEADING SONAR AND MAPPING

See more of what you want with innovative sonar technologies like Dual Spectrum CHIRP (2D) sonar and available MEGA Imaging+. Built-in GPS and Humminbird Basemap will show you the way, with premium chart options from LakeMaster, CoastMaster and Navionics.

NETWORKING COMPATIBLE

HELIX G4N Series comes standard with Ethernet networking and Bluetooth connectivity, allowing connection between other Humminbird fish finders and One-Boat Network products. Additionally, take advantage of built-in Wi-Fi and NMEA 2000 for data from other accessories on your boat.

HD DISPLAY

- 1280x800 15" & 12" Models
- 1024x600 10", 9", 8" & 7" Models
- 800x480 5" Model

CONNECTIVITY



CHIRP Radar

SONAR



GPS/CHARTS



ADD ONS



MEGA LIVE IMAGING

HELIX SERIES - MEGA SI • MEGA DI • CHIRP • GPS

Get everything, plus the kitchen sink. These HELIX Series models are One-Boat Network compatible and fully stocked with Humminbird innovations, from incredible MEGA Side Imaging on down the line. Choose from a variety of screen sizes to match your fishing needs and boat.

CHO MODELS (CONTROL HEAD ONLY)

Want to add a new unit to an existing Humminbird network, or select your own transducer? A CHO model gives you the freedom to choose. View our accessory transducer options, including a built-in MEGA Imaging trolling motor from Minn Kota.



HELIX 12



HELIX 9



HELIX 7

MAP PRICE

LIMITED QUANTITIES

HELIX 12 CHIRP GPS G4N (12.1" DIAGONAL)

Order No.	Mfg. No. / Description	List Price	
4023330	(411430-1) Includes: Transducer (XNT 9 HW T)	\$2,099.99	Z0-9786610

HELIX 9 CHIRP GPS G4N (9" DIAGONAL)

Order No.	Mfg. No. / Description	List Price	
4023310	(411360-1) Includes: Transducer (XNT 9 HW T)	\$999.99	Z0-9649700

HELIX 7 CHIRP GPS G4N (7" DIAGONAL)

Order No.	Mfg. No. / Description	List Price	
4023386	(411630-1) Includes: Transducer (XNT 9 HW T)	\$699.99	Z0-7102600

Electronics

Trolling Motors

Instruments

Electrical

Lighting

Anchor & Dock

Safety

Steering, Controls

Pumps

Fuel System

Seating & Pedestals

Trailering

Tops & Covers

Perform.

Propellers

Engine & Care

Cleaning & Care

Paint & Paint Acc.

Fun & Flotation

Topside Acc.

Cockpit & Deck

Hardware, Fasteners

Camouflage

Misc.

Comm.

Humminbird HELIX Series G4 + G3 - NON-NETWORKING



Sometimes, fishing is a sport best enjoyed solo. These standalone HELIX Series fish finders offer an impressive array of features, from MEGA Imaging to Dual Spectrum CHIRP sonar, to Humminbird LakeMaster compatibility. No matter the size of your crew or your boat, these's something here for everyone.

HD DISPLAY

1024x600 10", 9", 8" & 7" Models

800x480 5" Model

SONAR



MEGA SIDE IMAGING®



MEGA DOWN IMAGING®



DUAL SPECTRUM CHIRP



SIDE IMAGING®



DOWN IMAGING®



DUALBEAM PLUS™

GPS/CHARTS



PRECISION GPS



HUMMINBIRD BASEMAP



AUTOCHART LIVE



HELIX 5



HELIX 7

Electronics

Trolling Motors

Instruments

Electrical

Lighting

Anchor & Dock

Safety

Steering, Controls

Pumps

Fuel System

Seating & Pedestals

Trailer

Tops & Covers

Perform.

Propellers

Engine & Care

Cleaning & Care

Paint & Point Acc.

Fun & Flotation

Topside Acc.

Cockpit & Deck

Hardware, Fasteners

Camouflage

Misc.

Comm.

HELIX 7 MSI GPS G4 (7" DIAGONAL)

Order No.	Mfg. No. / Description	List Price
4023381	(411930-1) Includes: Transducer (XNT 9 HW MSI 150 T)	\$879.89 BO-0919700
4023384	(411620-1) Includes: Transducer (XNT 9 HW MSI 150 T)	\$749.99 ZO-3505600

HELIX 7 SI GPS G4 (7" DIAGONAL)

Order No.	Mfg. No. / Description	List Price
4023385	(411920-1) Includes: Transducer (XNT 9 HW SI T)	\$645.29 BO-6708500

HELIX 7 CHIRP MDI GPS G4 (7" DIAGONAL)

Order No.	Mfg. No. / Description	List Price
4023382	(411610-1) Includes: Transducer (XNT 9 HW MDI 75 T)	\$625.89 BO-0336500

HELIX 5 CHIRP DI GPS G3 (5" DIAGONAL)

Order No.	Mfg. No. / Description	List Price
4023400	(411670-1) Includes: Transducer (XNT 9 HW DI T)	\$369.09 BO-8123300

HELIX 5 CHIRP GPS G3 (5" DIAGONAL)

Order No.	Mfg. No. / Description	List Price
4023398	(411660-1) Includes: Transducer (XNT 9 HW T)	\$319.19 BO-7278200

Humminbird HELIX 5



- Display size - diagonal: 5".
- Display pixel matrix: 800H x 480V.
- Display colors grayscale: 16-Bit.
- Display type: Color TFT.
- Dual Beam PLUS Sonar.
- Sonar-Frequencies Supported: 83/200 kHz.
- Depth Sonar: 1,500 ft.
- Power output: 500 watts (RMS). 4,000 watts (Peak to Peak).
- SwitchFire Sonar.
- Upgradable Software
- X-Press Menu System
- Custom Digital Readout
- Custom View Selection
- Built-in Temperature Alarm
- View Preset Keys

HELIX 5 SONAR G2

Order No.	Mfg. No. / Description	List Price
4023402	(410190-1) Transducer: XNT 9 20 T	\$219.49 BO-4579100

HELIX 5 DI G2

- Down Imaging, DualBeam PLUS. 200/455/800 kHz. Depth-Down Imaging: 350 ft.

Order No.	Mfg. No. / Description	List Price
4023405	(410200-1) Transducer: XNT 9 DI T	\$269.39 BO-5424200

Humminbird Piranhamax 4



- Display size - diagonal: 4.3".
- Display pixel matrix: 480H x 272V.
- Display colors grayscale: 256 colors.
- LED Backlight.
- Power output: 300 watts (RMS). 2,400 watts (Peak to Peak).

PIRANHAMAX 4

- Sonar standard: DualBeam.
- Standard sonar coverage: 16° and 28° @ -10db.
- Standard sonar frequency: 200/455 kHz.
- Depth capability: 600 ft. - 200 kHz, 320 ft. - 455 kHz.

Order No.	Mfg. No. / Description	List Price
4023451	(410150-1)	\$135.69 D0-5580100

PIRANHAMAX 4 DI

- Sonar standard: Down Imaging and DualBeam.
- Standard sonar coverage: 16°, 28° and 75° @ -10db.
- Standard sonar frequency: 200/455/455 kHz.
- Depth capability: 320 ft. (DI), 600 ft. - 200 kHz (2D), 320 ft. - 455 kHz (2D).

Order No.	Mfg. No. / Description	List Price
4023453	(410160-1)	\$192.19 D0-5735100

Humminbird ICE HELIX 9 MEGA LIVE Bundle



- Watch fish, structure and your lure in real-time, powered by the unmatched detail of MEGA Imaging, on a full color 9" HD LCD display.
- And take advantage of crystal-clear Dual Spectrum CHIRP Sonar with 3/4" target separation, CHIRP Interference Rejection, built-in GPS with Humminbird Basemap and compatibility with both LakeMaster or Navionics maps.
- Additional features designed specifically for the ICE angler include AutoChart Live ICE, Jig Charge Mode, split-screen views, premium shuttle and 20Ah lithium battery separate this unit from all others on the ICE.



Order No. Mfg. No. / Description List Price
3580597 (411870-1) **\$2,174.29** B0-6865910

Humminbird ICE HELIX Conversion Kit



- It has it all. Master power switch, quick-connect SAE power cables, large handle, multiple 1/4"-20 mounting options for accessories, two rod holders, cable and transducer management, and a battery cover.
- What's Included: Dual Spectrum CHIRP ICE transducer, ICE shuttle, hardware, quick-connect SAE power cables.
- Compatible with: Helix 7, 8, 9, and 10 CHIRP models.



Order No. Mfg. No. / Description List Price
3580378 (740202-1) **\$381.59** D0-7250300

Humminbird HELIX Portable Case

- Compatible with: HELIX 7 SONAR G2, HELIX 7 SI GPS, HELIX 7 DI GPS, HELIX 7 SONAR GPS, HELIX 7 DI, HELIX 7 SONAR, HELIX 5 DI G2, HELIX 5 SONAR G2, HELIX 5 SI GPS, HELIX 5 DI GPS, HELIX 5 SONAR GPS, HELIX 5 DI, HELIX 5 SONAR, All 100 Series, All 300 Series, All 500 Series, All 600 Series, All 700 Series
- Includes: premium carrying case, gimbal mount and hardware for HELIX 5 and 7 models, portable suction cup transducer mount, mounting 9 Amp Hour gel-cell battery and wall charger.



Order No. Mfg. No. / Description List Price
3580868 (740157-1) **\$163.49** D0-9703100

Humminbird ICE HELIX 5 CHIRP GPS G3



- The ICE HELIX 5 CHIRP GPS G3 will not only help you catch the fish, it will help you find where to catch them.
- Take advantage of outstanding features like Dual Spectrum CHIRP Sonar with 3/4" target separation, CHIRP Interference Rejection, built-in GPS with Humminbird Basemap and compatibility with both LakeMaster or Navionics maps for precision fishing.
- Additional features designed specifically for the ICE angler, including AutoChart Live ICE, Jig Charge Mode and split-screen views separate this unit from all others on the ICE.
- Take it all in on an ultra-bright 5" full color HD LCD display.



Order No. Mfg. No. / Description List Price
3580592 (411730-1) **\$558.99** B0-9030500

Humminbird ICE HELIX 5 CHIRP GPS G3 ALL SEASON



- The ICE HELIX 5 CHIRP GPS G3 All Season brings you the most fish finding power and technology that can fit in a 5-gallon bucket.
- Take advantage of crystal-clear Dual Spectrum CHIRP Digital Sonar with 3/4" target separation, CHIRP Interference Rejection, Adjustable Sonar Zoom, Jig Charge Mode and unprecedented viewing options specifically for the ICE angler.
- And you'll be set once the ICE thaws, because the ICE HELIX 5 CHIRP GPS G3 All Season includes everything you need to use it on a boat or in portable applications during the summer.
- Enjoy it all on a full color, 5" HD LCD display.



Order No. Mfg. No. / Description List Price
3580593 (411740-1) **\$602.98** B0-8624500

Electronics

- Trolling Motors
- Instruments
- Electrical
- Lighting
- Anchor & Dock
- Safety
- Steering, Controls
- Pumps
- Fuel System
- Seating & Pedestals
- Trailering
- Tops & Covers
- Perform.
- Propellers
- Engine & Care
- Cleaning & Care
- Paint & Paint Acc.
- Fun & Flotation
- Topside Acc.
- Cockpit & Deck
- Hardware, Fasteners
- Camouflage
- Misc.
- Comm.

Humminbird LakeMaster® Digital GPS Maps (VX Technology)



4041034

- VX Technology: Provides exceptional map performance and customizable color palettes.
- Chart Presets: Simple and easy to change between your own custom view settings.
- Depth Highlight: Highlight a selected depth range so you can target productive water and stay where the fish are.
- Shallow Water Highlight: Easy-to-see red shading highlights shallow water areas on an adjustable range from 0 to 60 feet.
- Water Level Offset: Synchronize the depth contours and shorelines of your LakeMaster charts with the actual water levels of lakes, reservoirs and rivers.
- One-Boat Network.
- Compatible with Humminbird HELIX G3/G3N and newer, all SOLIX units and all APEX units.
- 1-Year Cartography Warranty.

MAP PRICE

Order No.	Mfg. No. / Description	List Price	
3581000	(601001-1) Dakotas and Nebraska	\$149.99	ZO-0479000
3581001	(601002-1) Great Lakes - MI, IN, OH	\$149.99	ZO-0479000
3581002	(601003-1) Great Plains	\$149.99	ZO-0479000
4041034	(601005-1) Mid-South - TX, OK, AR, LA, MS	\$149.99	ZO-0479000
3581006	(601006-1) Minnesota	\$149.99	ZO-0479000
4041036	(601008-1) Southeast - AL, FL, GA, KY, MS, TN	\$149.99	ZO-0479000
4041038	(601010-1) Wisconsin	\$149.99	ZO-0479000
3581008	(601020-1) Ontario	\$149.99	ZO-0479000

Humminbird LakeMaster® Digital GPS Maps



404031

- View all the hidden features with real life aerial views of shorelines, waterways, landmarks, obstructions, roads, marinas, canals and channels.
- Also includes nav aids, lake names, points of interest and more.
- Can overlay on top of other navigation charts such as Humminbird Basemap on applicable GPS-equipped Humminbird fish finders.
- Compatible with Humminbird GPS-equipped HELIX, SOLIX 10, 12, 15 units and APEX 13, 16, 19.

MAP PRICE

Order No.	Mfg. No. / Description	List Price	
404031	(600050-1) Louisiana Delta	\$149.99	ZO-0479000
4041008	(600009-9) Mid-South - TX, OK, AR, LA, MS	\$129.99	ZO-9977000

Humminbird CoastMaster U.S. Coastal V1 Digital GPS Map



- Find the path to your next big offshore or nearshore catch with the incredible accuracy and detail of Humminbird CoastMaster.
- With VX Technology, easy-to-read contours, chart customization and latest data, you'll be able to identify the spots you know will hold fish and navigate there safely.
- You'll also have access to more fish-catching features thanks to compatibility with the One-Boat Network from Humminbird and Minn Kota.
- When paired with a Minn Kota iPilot Link, you can "follow" a selected depth contour line, delivering precise, automatic boat control
- Compatible with Humminbird HELIX G3/G3N, all SOLIX units and all APEX units.
- 1-Year Cartography Warranty.

MAP PRICE

Order No.	Mfg. No. / Description	List Price	
4041018	(601015-1)	\$149.99	ZO-0479000

Humminbird LakeMaster® Premium Digital GPS Maps (VX Technology)



4041028

- VX Technology: Provides exceptional map performance and customizable color palettes.
- 2D Shaded Relief: Make bottom detail and depth changes easy to spot so you can quickly identify fish holding areas.
- Aerial Imagery: Navigate more confidently and find new fishing spots with the help of aerial imagery.
- Chart Presets: Simple and easy to change between your own custom view settings.
- Depth Highlight: Highlight a selected depth range so you can target productive water and stay where the fish are.
- Shallow Water Highlight: Easy-to-see red shading highlights shallow water areas on an adjustable range from 0 to 60 feet.
- Water Level Offset: Synchronize the depth contours and shorelines of your LakeMaster charts with the actual water levels of lakes, reservoirs and rivers.
- One-Boat Network.
- Compatible with Humminbird HELIX G3/G3N and newer, all SOLIX units and all APEX units.
- 1-Year Cartography Warranty.

MAP PRICE

Order No.	Mfg. No. / Description	List Price	
3581013	(602001-1) Dakotas and Nebraska	\$199.99	ZO-7892100
4041040	(602002-1) Great Lakes - MI, IN, OH	\$199.99	ZO-7892100
3581015	(602003-1) Great Plains	\$199.99	ZO-7892100
4041028	(602004-1) Mid-Atlantic - SC, NC, VA, WV, DE, MD	\$199.99	ZO-7892100
4041030	(602005-1) Mid-South - TX, OK, AR, LA, MS	\$199.99	ZO-7892100
4041032	(602006-1) Minnesota	\$199.99	ZO-7892100
4041042	(602008-1) Western States	\$199.99	ZO-7892100
3581021	(602009-1) Wisconsin	\$199.99	ZO-7892100
3581022	(602010-1) Wisconsin	\$199.99	ZO-7892100
3581023	(602020-1) Ontario	\$249.99	ZO-4326100

Humminbird SmartStrike® Digital GPS Maps



- Access the high-definition contour information of LakeMaster, with the added fish-finding ability to search based on parameters like season, time of day, temperature and target species.
- SmartStrike highlights the areas of the map where fish are likely to be found.
- Can be used with Minn Kota iPilot Link, allowing you to "Follow" a selected depth contour line, delivering precise, automatic boat control.
- Compatible with Humminbird GPS-equipped HELIX, all SOLIX units and all APEX units.
- Includes micro SD card with full size adapter and water Resistant SD card carrying case.

LIMITED QUANTITIES

Order No.	Mfg. No. / Description	List Price	
4041024	(600041-4) Wisconsin	\$199.99	ZO-9991100

Humminbird AutoChart Zero Line SD Card - North America



- The North American Zero Line SD card is 32 GB and contains zero lines for over 140,000 named water bodies and over 1.75 million unnamed water bodies in the United States and over 96,000 named water bodies and over 3.85 million unnamed water bodies in Canada. Plus there is 16 GB of free space to maintain your custom maps.
- Card must be present to get the detailed Zero Line base map to display in AutoChart PC.
- Please note this card is included with purchase of AutoChart or AutoChart PRO.
- Zero Lines Card is optional for select ONIX, ION, HELIX, 1100, 900, 800, and 600 Series models.

Order No.	Mfg. No. / Description	List Price	
4041026	(600033-1)	\$79.39	E0-4595000

Electronics

Trolling Motors

Instruments

Electrical

Lighting

Anchor & Dock

Safety

Steering, Controls

Pumps

Fuel System

Seating & Pedestals

Trailering

Tops & Covers

Perform.

Propellers

Engine & Care

Cleaning & Care

Paint & Paint Acc.

Fun & Flotation

Topside Acc.

Cockpit & Deck

Hardware, Fasteners

Camouflage

Misc.

Comm.

Humminbird 360 Imaging

If the front of your boat is your prime fishing turf, mount up. This 360 Imaging bow-mount accessory gives you a 360-degree, detail-rich view of the water-with you standing literally in the middle of your sonar return as you troll.

Humminbird MEGA 360 Imaging - Universal



- Compatible with Minn Kota's HELIX and SOLIX trolling motors.
- The high-frequency beam of MEGA Imaging CHIRPs across the megahertz range to reveal the world below in picture-like detail all the way around your boat.
- Use MEGA 360 Imaging without sacrificing boat control. Whether trolling or using Spot-Lock, MEGA 360 Imaging is independently mounted, so your sonar picture remains unchanged as the trolling motor turns.
- Pick from two operation modes for this transducer; MEGA 360 Imaging or Side Imaging.
- View MEGA 360 Imaging alongside your choice of multiple sonar and map technologies for a complete understanding of your surroundings.
- Transducer shaft length: 50".
- Mounting bracket material: CNC-machined billet aluminum.
- Once connected to a compatible HELIX G3N unit with MEGA Imaging+ or SOLIX G2 unit, MEGA 360 Imaging view can be shared with All SOLIX models, and all HELIX G2N and G3N models when connected via an Ethernet network.
- Includes: MEGA 360 Imaging transducer with attached power cable and transducer cable, 10' SOLIX transducer extension cable, 10' HELIX transducer adapter cable, 10' MEGA 360 power cable and adjustable, aluminum MEGA 360 Imaging mounting bracket with depth retaining ring for shaft.



Order No. Mfg. No. / Description List Price
404039 (411390-1) **\$1,598.79** Z0-5193110

Humminbird MEGA 360 Imaging - Fortrex



- Compatible with Minn Kota's HELIX and SOLIX trolling motors.
- For use only on Minn Kota's Fortrex bow mount trolling motors.
- The high-frequency beam of MEGA Imaging CHIRPs across the megahertz range to reveal the world below in picture-like detail all the way around your boat.
- Use MEGA 360 Imaging without sacrificing boat control. Whether trolling or using Spot-Lock, MEGA 360 Imaging is independently mounted, so your sonar picture remains unchanged as the trolling motor turns.
- Pick from two operation modes for this transducer; MEGA 360 Imaging or Side Imaging.
- View MEGA 360 Imaging alongside your choice of multiple sonar and map technologies for a complete understanding of your surroundings.
- Transducer shaft length: 27".
- Mounting bracket material: Anodized aluminum.
- Includes: Fortrex bow-mount MEGA 360 Imaging transducer with attached power cable and transducer cable, with 10' SOLIX transducer cable, 10' HELIX transducer adapter cable, 10' MEGA 360 power cable and an easy to mount MEGA 360 Imaging - Fortrex mounting bracket. (Minn Kota Fortrex trolling motor sold separately).



Order No. Mfg. No. / Description List Price
404034 (411260-1) **\$1,298.99** Z0-6552900

Humminbird MEGA 360 Imaging - Ultrex



- Compatible with Minn Kota's HELIX and SOLIX trolling motors.
- For use only on Minn Kota's Ultrex bow mount trolling motor.
- The high-frequency beam of MEGA Imaging CHIRPs across the megahertz range to reveal the world below in picture-like detail all the way around your boat.
- Use MEGA 360 Imaging without sacrificing boat control. Whether trolling or using Spot-Lock, MEGA 360 Imaging is independently mounted, so your sonar picture remains unchanged as the trolling motor turns.
- Pick from two operation modes for this transducer; MEGA 360 Imaging or Side Imaging.
- View MEGA 360 Imaging alongside your choice of multiple sonar and map technologies for a complete understanding of your surroundings.
- Transducer shaft length: 39".
- Mounting bracket material: Anodized aluminum.
- Includes: Ultrex bow mount MEGA 360 Imaging transducer with attached power cable and transducer cable, with 10' SOLIX transducer cable, 10' HELIX transducer adapter cable, 10' MEGA 360 power cable and an easy to mount MEGA 360 Imaging - Ultrex mounting bracket. (Minn Kota Ultrex trolling motor sold separately).



MAP PRICE
LIMITED QUANTITIES

Order No. Mfg. No. / Description List Price
404037 (411250-1) **\$1,299.99** Z0-6552900

Humminbird MEGA 360 Imaging - Ultrex



- Compatible with HELIX models.
- Compatible with all APEX models and all SOLIX G2 and G3 models.
- The high-frequency beam of MEGA Imaging CHIRPs across the megahertz range to reveal the world below in picture-like detail all the way around your boat.
- Use MEGA 360 Imaging without sacrificing boat control. Whether trolling or using Spot-Lock, MEGA 360 Imaging is independently mounted, so your sonar picture remains unchanged as the trolling motor turns.
- Pick from two operation modes for this transducer; MEGA 360 Imaging or Side Imaging.
- View MEGA 360 Imaging alongside your choice of multiple sonar and map technologies for a complete understanding of your surroundings.
- Transducer shaft length: 39".
- Mounting bracket material: Anodized aluminum.
- Includes: Ultrex bow-mount MEGA 360 Imaging transducer with attached power cable and transducer cable, with 10' SOLIX transducer cable, 10' HELIX transducer adapter cable, 10' MEGA 360 power cable and an easy to mount MEGA 360 Imaging - Ultrex mounting bracket.



Order No. Mfg. No. / Description List Price
404040 (411830-1) **\$1,298.99** Z0-6552900

Humminbird MEGA 360 Imaging - No Mount

- The MEGA 360 Imaging - No Mount is a MEGA 360 Imaging transducer with a 50" shaft that provides a 360 degree, detail-rich view all around you, for a better understanding of where to find fish and structure.
- This model allows you to choose your own mounting solution, providing endless opportunities for how and where you can use the fish-catching power of MEGA 360 Imaging.



Order No. Mfg. No. / Description List Price
3580154 (411580-1) **\$1,412.99** D0-9303110

Electronics

- Trolling Motors
- Instruments
- Electrical
- Lighting
- Anchor & Dock
- Safety
- Steering, Controls
- Pumps
- Fuel System
- Seating & Pedestals
- Trailer
- Tops & Covers
- Perform.
- Propellers
- Engine & Care
- Cleaning & Care
- Paint & Paint Acc.
- Fun & Flotation
- Topside Acc.
- Cockpit & Deck
- Hardware, Fasteners
- Camouflage
- Misc.
- Comm.

Electronics

Trolling Motors

Instruments

Electrical

Lighting

Anchor & Dock

Safety

Steering, Controls

Pumps

Fuel System

Seating & Pedestals

Trailer

Tops & Covers

Perform.

Propellers

Engine & Care

Cleaning & Care

Paint & Point Acc.

Fun & Flotation

Topside Acc.

Cockpit & Deck

Hardware, Fasteners

Camouflage

Misc.

Comm.

Humminbird MEGA Live

Humminbird MEGA Live

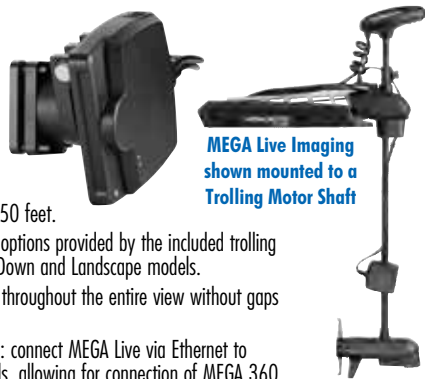

MEGA Live Imaging shown mounted to a Trolling Motor Shaft

- Watch fish and structure in real-time with a range up to 150 feet.
- Choose from multiple viewing options provided by the included trolling motor shaft mount; Forward, Down and Landscape models.
- MEGA Imaging+ quality sonar throughout the entire view without gaps in sonar coverage.
- No need for a sonar black box: connect MEGA Live via Ethernet to compatible Humminbird models, allowing for connection of MEGA 360 Imaging to the same control head.
- Transducer mounts to trolling motor shaft or 2rd party mounting options.
- Compatible Humminbird models: HELIX G3N and G4N models with MEGA Imaging+, All SOLIX models and All APEX models.

LIMITED QUANTITIES

Order No.	Mfg. No. / Description	List Price	Z0-6976010
404041	(710304-1)	\$1,994.79	

Humminbird MEGA Live TargetLock - Ultrex 45" / 52"



- Includes: MEGA Live Imaging Transducer, MEGA Live Steering Assembly, Wireless Foot Pedal, Ultrex Mounting Kit and Hardware, 20' Ethernet Cable, and 10' Power Cable.
- Compatible Humminbird models: HELIX G3N and G4N models with MEGA Imaging+, All SOLIX models and All APEX models.

LIMITED QUANTITIES

Order No.	Mfg. No. / Description	List Price	Z0-2953120
404044	(710308-1)	\$3,416.39	

Humminbird MEGA Live Hand Control - Universal



- Compatible Humminbird control heads: All APEX models, All SOLIX models and HELIX 8-12 G3N & HELIX 7-15 G4N models (Must be MEGA Side Imaging or MEGA Down Imaging model).
- Choose from multiple viewing modes: Forward Mode, Down Mode and Landscape Mode.
- Transducer shaft length: 50".
- Mounting plate can be direct mounted or mounted in a Cannon Aluminum Mounting Track.
- Mounting Bracket material: CNC-machined billet aluminum.
- Includes: MEGA Live Imaging transducer, adjustable mounting arm, shaft and handle, ethernet cable, power cable and mounting hardware.

LIMITED QUANTITIES

Order No.	Mfg. No. / Description	List Price	Z0-5595410
404043	(710309-1)	\$2,334.59	

Humminbird MEGA Live TargetLock Remote



- Handheld remote for MEGA Live TargetLock.
- Compatible with all MEGA Live TargetLock products.
- Includes Remote, Mounting Clip and Lanyard.

Order No.	Mfg. No. / Description	List Price	D0-1918000
404046	(411840-1)	\$102.39	

Humminbird MEGA Live 2



- MEGA Live 2 is a live sonar transducer that features enhanced and vivid clarity of fish and structure.
- It mounts to a trolling motor shaft and delivers with three viewing modes: forward, down and landscape.
- It is compatible with all Humminbird APEX, SOLIX G3 and XPLORE models and Minn Kota trolling motors.
- See fish and structure in real-time.
- With no gaps in sonar coverage, powered by the unmatched detail and clarity of MEGA Imaging throughout the entire sonar view.
- Dynamic bait and lure tracking with MEGA Imaging detail and an optimized sonar cone angle, providing ample sonar coverage without sacrificing the precision ability to target individual fish.
- Customizable color palettes designed to enhance detail and clarity of live sonar returns.
- Mark and view waypoints on the MEGA Live Imaging sonar screen to remember productive fishing spots for next time, when paired with an optional GPS receiver with heading sensor (AS GPS HS).

MAP PRICE

NEW PRODUCT

Order No.	Mfg. No. / Description	List Price	Z0-1766210
404038	(710310-1)	\$1,499.99	

Humminbird MEGA Live TargetLock Adapter Kits



- Includes: MEGA Live Steering Assembly, Wireless Foot Pedal, Ultrex Mounting Kit and Hardware, 20' Ethernet Cable, and 10' Power Cable.
- Compatible Humminbird models: HELIX G3N and G4N models with MEGA Imaging+, All SOLIX models and All APEX models.

MAP PRICE

Order No.	Mfg. No. / Description	List Price	Z0-6976010
404045	(740210-1) For use with Ultrex 45" and 52"	\$1,499.99	
404042	(740222-1) For use with Ultrex 60"	\$1,699.99	Z0-5301210

Humminbird MEGA Live TargetLock Foot Pedal



- Provides intuitive operation of the MEGA Live TargetLock Transducer.
- Compatible with all MEGA Live TargetLock products.
- The foot pedal is the perfect accessory for making slight adjustments or full control of your MEGA Live TargetLock Transducer.
- Features a programmable One-Boat Network Button.
- Includes foot pedal, mounting clip and battery.

Order No.	Mfg. No. / Description	List Price	D0-9363100
404050	(740224-1)	\$170.49	

Humminbird MEGA Live TargetLock and MEGA 360 Dual Mount - Ultrex



- For installing a MEGA Live TargetLock and MEGA 360 Imaging transducer on a Minn Kota Ultrex trolling motors.
- Compatible with MEGA Live TargetLock - Ultrex 45"-52", MEGA Live TargetLock Adapter Kit - Ultrex 45"-52" and MEGA 360 Imaging - Ultrex.
- This kit does not include MEGA Live TargetLock, MEGA Live Imaging Transducer or MEGA 360 Imaging Transducer.

Order No.	Mfg. No. / Description	List Price	D0-1996100
404047	(740211-1)	\$212.39	

Humminbird Dual HELIX Starter Kit - In-Hull (non-CHIRP)

- This Dual Station Starter Kit allows you to network a Side Imaging unit and another compatible unit at two stations and includes a shoot through the hull transducer plus a splitter cable for high speed readings.
- Contains: (1) XP 9 20 In-Hull Single/DualBeam Transducer - no temp (includes Epoxy Kit), (1) **402780** (AS EC 20E) 20' Ethernet Cable, (2) **403005** (AC EC QDE) Ethernet Adapter Cables and (1) **403017** (9 M SIDB Y) Side Imaging Splitter Cable.
- Compatible with: HELIX 12 CHIRP SI GPS, HELIX 12 CHIRP DI GPS, HELIX 12 CHIRP GPS, HELIX 10 SI GPS, HELIX 10 DI GPS, HELIX 10 SONAR GPS, HELIX 9 SI GPS, HELIX 9 DI GPS, HELIX 9 SONAR GPS.

Order No. Mfg. No. / Description
403010 (700059-1)

List Price
\$189.99 Z0-9913100

LIMITED QUANTITIES



Humminbird Dual HELIX Starter Kit HWAL - Transom



- Everything you need to network two Ethernet-equipped HELIX models on an aluminum boat is included. Additionally, this kit connects the included transom mount Dual Spectrum CHIRP transducer with an existing Side/Down Imaging transducer via the enclosed splitter cable, and includes an adapter cable to connect compatible HELIX 8, 9, 10, 12, 15 MEGA Imaging units to select Minn Kota motors with Built-In MEGA Imaging.
- Contains: (1) Transom Transducer, (1) **402780** (AS EC 20E) 20' Ethernet Cable, (2) **403005** (AC EC QDE) Ethernet Adapter Cables, (1) MKR-MDI-1 - Built-In MEGA Down Imaging Trolling Motor Adapter and (1) **403017** (9 M SIDB Y) Side Imaging Splitter Cable.
- Compatible with: HELIX 8 G3N/G4N Series, HELIX 9 G2N/G3N/G4N Series, HELIX 10 G2N/G3N/G4N Series, HELIX 12 G2N/G3N/G4N, HELIX 15 G4N Series.

Order No. Mfg. No. / Description
403025 (700062-1)

List Price
\$238.89 D0-1119100

LIMITED QUANTITIES

Humminbird Dual HELIX Starter Kit HWFG - In-Hull



- Everything you need to network two Ethernet-equipped HELIX models on a fiberglass boat is included. Additionally, this kit connects an included In-hull Dual Spectrum CHIRP transducer to an existing Side/Down Imaging transducer via the enclosed splitter cable and includes an adapter cable to connect compatible HELIX 8, 9, 10, 12, 15 MEGA Imaging units to select Minn Kota motors with Built-In MEGA Imaging.
- Contains: (1) **402733** (XP 9 HW T) In-Hull Dual Spectrum CHIRP Transducer with temp (includes Epoxy Kit), (1) **402780** (AS EC 20E) 20' Ethernet Cable, (2) **403005** (AC EC QDE) Ethernet Adapter Cables, (1) MKR-MI-1 - Built-In MEGA Imaging HELIX Adapter and (1) **403017** (9 M SIDB Y) Side Imaging Splitter Cable.
- Compatible with: HELIX 8 G3N/G4N Series, HELIX 9 G2N/G3N/G4N Series, HELIX 10 G2N/G3N/G4N Series, HELIX 12 G2N/G3N/G4N, HELIX 15 G4N Series.

Order No. Mfg. No. / Description
403023 (700063-1)

List Price
\$238.89 D0-1119100

LIMITED QUANTITIES

Humminbird 5-Port Ethernet Switch



- Easily create a network using Ethernet-capable Humminbird fish finders.
- This waterproof, plug-and-play switch allows you to connect up to five Ethernet-based components.
- Use it to link multiple Humminbird head units, share transducers, add an NMEA 2000 network or setup to the Humminbird Radar.

Models	Cables Required
APEX / SOLIX Series	AS EC 5E / 10E / 15E / 20E / 30E *
HELIX 15, 12, 10, 9, 8 Series	AS EC 5E / 10E / 15E / 20E / 30E plus AS EC QDE
HELIX 7 G2N, G3N, G4N Series	AS EC 5E / 10E / 15E / 20E / 30E plus AS EC QDE

* (1) Ethernet cable required to connect each networking fish finder.

Order No. Mfg. No. / Description
7000502 (408450-1) AS ETH 5PXG

List Price
\$331.99 Z0-9903200

LIMITED QUANTITIES

Humminbird 5-Port Ethernet Switch



- Connect up to five Humminbird fish finders and other compatible Ethernet devices for data sharing across the network.
- Expand your network's capacity up to 20 devices by linking additional switches together (Sold separately).
- Connection Light: Solid = Connected; Flashing = Data Transfer in Progress; No Light = No Connection.
- Amber Connection Light: HELIX G4N & G3N, AS ETH NMEA2K, Minn Kota Trolling Motor, Radar.
- Green Connection Light: APEX, SOLIX, MEGA Live, TargetLock, AS ETH 5PXG, AS ETH 5PGL.
- Compatible with all APEX, all SOLIX, HELIX G4N and HELIX G3N fishfinder models.

Order No. Mfg. No. / Description
403024 (411850-1) AS ETH 5PGL

List Price
\$313.39 D0-1705200

Electronics

Trolling Motors

Instruments

Electrical

Lighting

Anchor & Dock

Safety

Steering, Controls

Pumps

Fuel System

Seating & Pedestals

Trailering

Tops & Covers

Perform.

Propellers

Engine & Care

Cleaning & Care

Paint & Paint Acc.

Fun & Flotation

Topside Acc.

Cockpit & Deck

Hardware, Fasteners

Camouflage

Misc.

Comm.

- Trolling Motors
- Instruments
- Electrical
- Lighting
- Anchor & Dock
- Safety
- Steering, Controls
- Pumps
- Fuel System
- Seating & Pedestals
- Trailer
- Tops & Covers
- Perform.
- Propellers
- Engine & Care
- Cleaning & Care
- Paint & Paint Acc.
- Fun & Flotation
- Topside Acc.
- Cockpit & Deck
- Hardware, Fasteners
- Camouflage
- Misc.
- Comm.

Humminbird Ethernet Cables



- Allows the connection of two Ethernet capable units to be connected.
- For use with: All HELIX 15, HELIX 12, HELIX 10, HELIX 9, HELIX 8, HELIX 7 (G2N, G3N, G4N only), 11xxci, 9xxci, 8xxci, 7xxci (HD only).



Order No.	Mfg. No. / Description	Length	List Price	Part No.
403009	(720073-6) AS EC 5E	Length 5'	\$40.39	D0-1323000
402779	(720073-2) AS EC 10E	Length 10'	\$42.09	D0-7633000
403003	(720073-5) AS EC 15E	Length 15'	\$48.59	D0-7883000
402780	(720073-3) AS EC 20E	Length 20'	\$49.09	D0-7293000
402781	(720073-4) AS EC 30E	Length 30'	\$77.19	D0-5716000

Humminbird Ethernet Adapter Cable



- Allows you to use a Humminbird ethernet cable to network an ethernet-equipped Humminbird fish finder with other compatible fish finders, ethernet accessories and Minn Kota i-Pilot Link trolling motors.
- For use with: All HELIX 15, HELIX 12, HELIX 10, HELIX 9 HELIX 8, HELIX 7 (G2N, G3N, G4N only), 859, 899, 959, 999, 1159 and 1199.
- Length 12".



Order No.	Mfg. No. / Description	List Price	Part No.
403005	(720074-1) AS EC QDE (Carded)	\$23.89	D0-1191000
403006	(720074-12) AS EC QDE (Bag)	\$21.89	D0-1571000

Humminbird Ethernet Extension Cable



- A 30' cable that allows you to extend the length of your ethernet cables.
- Compatible with: AS EC 5E, AS EC 10E, AS EC 15E, AS EC 20E and AS EC 30E.



Order No.	Mfg. No. / Description	List Price	Part No.
402797	(760025-1) AS ECX 30E	\$77.19	D0-5716000

Humminbird Transom Mount Transducers - 2D Sonar

Humminbird HELIX Transom Mount Transducer



- Transom mount with Dual Spectrum CHIRP (150-220 kHz), temperature sensor and 20' cable.
- For use with:
 - HELIX 5, 7 CHIRP GPS - G3 models.
 - HELIX 7, 8, 9, 10, 12 CHIRP GPS - G3N and G4N models.
 - ICE HELIX 7 CHIRP GPS - G3/G3N models.



Order No.	Mfg. No. / Description	List Price	Part No.
402761	(710274-1) XNT 9 HW T	\$106.19	D0-5948000

Humminbird APEX / SOLIX Transom Mount Transducer



- Transom mount with Dual Spectrum CHIRP (150-220 kHz), temperature sensor and 20' cable.
- For use with:
 - APEX 13, 16, 19 MSI Series - All models.
 - SOLIX 10, 12, 15 MDI Series - G2 models.
 - SOLIX 10, 12, 15 MSI Series - G2/G3 models.



Order No.	Mfg. No. / Description	List Price	Part No.
402739	(710285-1) XNT 14 HW T	\$120.79	D0-3669000

Humminbird HELIX Transom Mount Transducer



- Transom mount with Single/DualBeam (20/60 degrees, 200/83 kHz), temperature sensor and 20' cable.
- For use with:
 - HELIX 5, 7 Sonar - G2 models.
 - HELIX 5, 7, 9, 10 Sonar GPS models.
 - HELIX 5, 7 CHIRP GPS - G2 models.
 - HELIX 7, 9, 10, 12 CHIRP GPS - G2N models.
 - ICE HELIX 5 CHIRP - G2 models, 5, 7 CHIRP GPS - G2/G2N models



Order No.	Mfg. No. / Description	List Price	Part No.
402760	(710198-1) XNT 9 20 T	\$87.79	D0-3207000

Humminbird Transom Mount Transducer



- Transom mount with Single/Dual Beam (16/28 degrees, 455/200 kHz), temperature sensor and 20' cable.
- For use with:
 - PiranhaMAX 176i, 195c, 196ci, 197 and PiranhaMAX 4



Order No.	Mfg. No. / Description	List Price	Part No.
402894	(710236-1) XNT 9 28 T	\$81.19	D0-5946000

Humminbird Transom Mount Transducers - Down Imaging

Humminbird HELIX Transom Mount Transducer



- Transom mount with MEGA Down Imaging+ (455/800 kHz and 1.2 mHz), Dual Spectrum CHIRP 2D Sonar (150-220 kHz), temperature sensor and 20' cable.
- For use with:
 - HELIX 9, 10, 12 MEGA DI+ GPS - G3N/G4N models.
 - HELIX 15 MEGA DI+ GPS - G4N models.



Order No.	Mfg. No. / Description	List Price	Part No.
402745	(710280-1) XM 9 HW MDI T	\$288.99	D0-9113200

Humminbird SOLIX Transom Mount Transducer



- Transom mount with MEGA Down Imaging+ (455/800 kHz and 1.2 mHz), Dual Spectrum CHIRP 2D Sonar (150-220 kHz), temperature sensor and 20' cable.
- For use with:
 - SOLIX 10, 12, 15 MEGA DI - G2 models.



Order No.	Mfg. No. / Description	List Price	Part No.
402737	(710290-1) XM 14 HW MDI T	\$288.99	D0-9113200

Humminbird Transom Mount Transducers - Down Imaging

Humminbird HELIX Transom Mount Transducer



- Transom mount with MEGA Down Imaging (455 kHz and 1.2 mHz), Dual Spectrum CHIRP 2D Sonar (150-220 kHz), temperature sensor and 20' cable.
- For use with:
 - HELIX 7 MEGA DI GPS - G3/G3N/G4/G4N models.
 - HELIX 8 MEGA DI GPS - G3N/G4N models.



Order No. Mfg. No. / Description List Price
402747 (710295-1) XNT 9 HW MDI 75 T **\$237.39** D0-1998100

Humminbird HELIX Transom Mount Transducer



- Transom mount with MEGA Down Imaging (455/800 kHz and 1.2 mHz), Dual Spectrum CHIRP, temperature sensor and 20' cable.
- For use with:
 - HELIX 9, 10, 12 CHIRP MEGA DI GPS - G2N models.



LIMITED QUANTITIES

Order No. Mfg. No. / Description List Price
402900 (710269-1) XM 9 MDI T **\$193.39** D0-1745100

Humminbird HELIX Transom Mount Transducer



- Transom mount with Down Imaging, DualBeam PLUS, 200/455/800 kHz, temperature sensor and 20' cable.
- For use with:
 - HELIX 9, 10, 12 CHIRP DI GPS models.
 - HELIX 9, 10, 12 CHIRP DI GPS - G2N models.
 - HELIX 5, 7 CHIRP DI - G2 models.
 - HELIX 5, 7 CHIRP DI GPS - G2 models.
 - PiranhaMAX 4 DI.



Order No. Mfg. No. / Description List Price
402762 (710226-1) XNT 9 DI T **\$135.59** D0-7480100

Humminbird HELIX Transom Mount Transducer



- Transom mount with Down Imaging (200/455 kHz), Dual Spectrum CHIRP 2D Sonar (150-220 kHz), temperature sensor and 20' cable.
- For use with:
 - HELIX 5 CHIRP DI G3 model.



Order No. Mfg. No. / Description List Price
3580367 (710305-1) XNT 9 HW DI T **\$175.49** D0-9304100

Humminbird Transom Mount Transducers - Side Imaging

Humminbird HELIX Transom Mount Transducer



- Transom mount with MEGA Side Imaging+, MEGA Down Imaging+ (455/800 kHz and 1.2 mHz), Dual Spectrum CHIRP 2D Sonar (150-220 kHz), temperature sensor and 20' cable.
- For use with:
 - HELIX 8, 9, 10, 12, 15 MEGA SI+ GPS - G3N/G4N models.



Order No. Mfg. No. / Description List Price
402741 (710282-1) XM 9 HW MSI T **\$464.49** D0-9517300

Humminbird APEX / SOLIX Transom Mount Transducer



- Transom mount with MEGA Side Imaging+, MEGA Down Imaging+ (455/800 kHz and 1.2 mHz), Dual Spectrum CHIRP 2D Sonar (150-220 kHz), temperature sensor and 20' cable.
- For use with:
 - APEX 13, 16, 19 MEGA SI - All models.
 - SOLIX 10, 12, 15 MEGA SI+ - G2/G3 models.



Order No. Mfg. No. / Description List Price
402735 (710292-1) XM 14 HW MSI T **\$464.49** D0-9517300

Humminbird HELIX Transom Mount Transducer



- Transom mount with MEGA Side Imaging, MEGA Down Imaging, DualBeam PLUS, 20/60/86/55 degrees, 200/83/455/800 kHz and 1.2 mHz, temperature sensor and 20' cable.
- For use with:
 - HELIX 9, 10, 12 CHIRP MEGA SI GPS - G2N models.



Order No. Mfg. No. / Description List Price
402898 (710262-1) XM 9 20 MSI T **\$329.69** D0-5736200

Humminbird SOLIX Transom Mount Transducer



- Transom mount with MEGA Side Imaging, MEGA Down Imaging, DualBeam PLUS, 20/60/86/55 degrees, 200/50/455/800 kHz and 1.2 mHz, temperature sensor and 20' cable.
- For use with:
 - SOLIX 10, 12, 15 MEGA SI models.



Order No. Mfg. No. / Description List Price
402890 (710265-1) XM 14 20 MSI T **\$371.79** Z0-0903200

Humminbird HELIX Transom Mount Transducer



- Transom mount CHIRP Side Imaging (455 kHz), CHIRP Down Imaging, Dual Spectrum CHIRP (150-220 kHz), temperature sensor and 20' cable.
- For use with:
 - HELIX 7 CHIRP SI PGS G4 model.



Order No. Mfg. No. / Description List Price
3580368 (710306-1) XNT 9 HW SI T **\$227.09** D0-7618100

Humminbird HELIX Transom Mount Transducer



- Transom mount with MEGA Side Imaging, MEGA Down Imaging (455 kHz and 1.2 mHz), Dual Spectrum CHIRP 2D Sonar (150-220 kHz), temperature sensor and 20' cable.
- For use with:
 - HELIX 7 MEGA SI GPS - G3/G3N/G4/G4N models.



Order No. Mfg. No. / Description List Price
402743 (710297-1) XNT 9 HW MSI 150 T **\$237.39** D0-1998100

Electronics

- Trolling Motors
- Instruments
- Electrical
- Lighting
- Anchor & Dock
- Safety
- Steering, Controls
- Pumps
- Fuel System
- Seating & Pedestals
- Trailer
- Tops & Covers
- Perform.
- Propellers
- Engine & Care
- Cleaning & Care
- Paint & Paint Acc.
- Fun & Flotation
- Topside Acc.
- Cockpit & Deck
- Hardware, Fasteners
- Camouflage
- Misc.
- Comm.

- Trolling Motors
- Instruments
- Electrical
- Lighting
- Anchor & Dock
- Safety
- Steering, Controls
- Pumps
- Fuel System
- Seating & Pedestals
- Trailer
- Tops & Covers
- Perform.
- Propellers
- Engine & Core
- Cleaning & Care
- Paint & Paint Acc.
- Fun & Flotation
- Topside Acc.
- Cockpit & Deck
- Hardware, Fasteners
- Camouflage
- Misc.
- Comm.

Humminbird Transom Mount Transducers - Side Imaging

Humminbird Compact MEGA Side Imaging+ Transducer - Transom Mount



- Humminbird Compact MEGA Side Imaging+ transducer is compatible with APEX, XPLORE and SOLIX G3 models.
- This transom mount transducer has a built-in temperature sensor, MEGA Side Imaging+, 455kHz and 1.1MHz; Down Imaging+ frequencies 455kHz and 1.1 MHz, and Dual Spectrum 2D CHIRP with a range of 150-220kHz.



NEW PRODUCT

Order No. **402724** Mfg. No. / Description (710311-1) XM 14 HW CMSI T
 List Price **\$401.89** D0-1512300

Humminbird Transom Mount Transducer



- Transom mount with Dual/High Definition Side Imaging (20/60/180 degrees, 200/83/455/800 kHz), temperature sensor and 20' cable.
- For use with:
 - HELIX 9, 10, 12 SI GPS models.



Order No. **402891** Mfg. No. / Description (710201-1) XHS 9 HDSI 180 T
 List Price **\$215.29** D0-3227100

Humminbird HELIX Transom Mount Transducer



- Transom mount with compact Side Imaging, Down Imaging, DualBeam (20/60/180 degrees, 200/83/455 kHz), temperature sensor and 20' cable.
- For use with:
 - HELIX 5, 7 SI GPS models.
 - HELIX 5, 7 CHIRP SI GPS G2 models.
 - HELIX 7 CHIRP SI GPS G2N models.

Order No. **402754** Mfg. No. / Description (710200-1) XNT 9 SI 180 T
 List Price **\$194.69** D0-5755100

Humminbird Trolling Motor Transducers - 2D Sonar

Humminbird HELIX Trolling Motor Transducer



- Trolling motor mount with Dual Spectrum CHIRP (150-220 kHz), temperature sensor and 15' cable.
- For use with:
 - HELIX 5, 7 CHIRP GPS - G3 models.
 - HELIX 7, 8, 9, 10, 12 CHIRP GPS - G3N and G4N models.
 - ICE HELIX 7 CHIRP GPS - G3/G3N models.



Order No. **402772** Mfg. No. / Description (710277-1) XTM 9 HW T
 List Price **\$106.19** D0-5948000

Humminbird HELIX Trolling Motor Transducer



- Trolling motor mount with Single/DualBeam (20/60 Degree, 200/83 kHz), temperature sensor and 15' cable.
- For use with:
 - HELIX 5, 7 Sonar - G2 models.
 - HELIX 5, 7, 9, 10 Sonar GPS models.
 - HELIX 5, 7 CHIRP GPS - G2 models.
 - HELIX 7, 9, 10, 12 CHIRP GPS - G2N models.
 - ICE HELIX 5 CHIRP - G2 models, 5, 7 CHIRP GPS - G2/G2N models



Order No. **402802** Mfg. No. / Description (710160-1) XTM 9 20 T
 List Price **\$84.19** D0-5376000

Humminbird Trolling Motor Transducers - Down Imaging

Humminbird HELIX Trolling Motor Transducer



- Trolling motor mount with MEGA Down Imaging+ (455/800 kHz and 1.2 mHz), Dual Spectrum CHIRP 2D Sonar (150-220 kHz), temperature sensor and 15' cable.
- For use with:
 - HELIX 9, 10, 12 MEGA DI+ GPS - G3N/G4N models.
 - HELIX 15 MEGA DI+ GPS - G4N models.

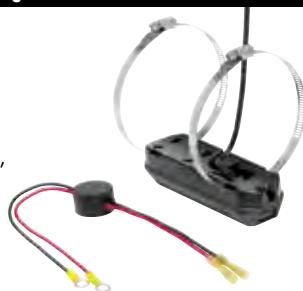

Order No. **402727** Mfg. No. / Description (710281-1) XTM 9 HW MDI T
 List Price **\$279.49** D0-9532200

Humminbird SOLIX Trolling Motor Transducer



- Trolling motor mount with MEGA Down Imaging+ (455/800 kHz and 1.2 mHz), Dual Spectrum CHIRP 2D Sonar (150-220 kHz), temperature sensor and 15' cable.
- For use with:
 - SOLIX 10, 12, 15 MEGA DI - G2 models.



Order No. **402719** Mfg. No. / Description (710291-1) XTM 14 HW MDI T
 List Price **\$279.49** D0-9532200

Humminbird HELIX Trolling Motor Transducer



- Trolling motor mount with MEGA Down Imaging (455 kHz and 1.2 mHz), Dual Spectrum CHIRP 2D Sonar (150-220 kHz), temperature sensor and 15' cable.
- For use with:
 - HELIX 7 MEGA DI GPS - G3/G3N/G4/G4N models.
 - HELIX 8 MEGA DI GPS - G3N/G4N models.



Order No. **402729** Mfg. No. / Description (710296-1) XTM 9 HW MDI 75 T
 List Price **\$219.59** D0-7657100

Humminbird HELIX Trolling Motor Transducer



- Trolling motor mount with MEGA Down Imaging (455/800 kHz and 1.2 mHz), Dual Spectrum CHIRP 2D Sonar, temperature sensor and 15' cable.
- For use with:
 - HELIX 9, 10, 12 CHIRP MEGA DI GPS - G2N models.

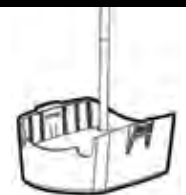

Order No. **402897** Mfg. No. / Description (710270-1) XTM 9 MDI T
 List Price **\$180.79** D0-3644100

LIMITED QUANTITIES

Humminbird Trolling Motor Transducers - Down Imaging

Humminbird Trolling Motor Transducer



- Trolling motor mount with Down Imaging, DualBeam Plus 75/45/25/16 degrees, 200/455 kHz, 455/800 kHz (DI), temperature sensor and 15' cable.
- For use with:
 - HELIX 5, 7 CHIRP DI - G2 models.
 - HELIX 5, 7 CHIRP DI GPS - G2 models.
 - PiranhaMAX 4 DI.



LIMITED QUANTITIES

Order No. Mfg. No. / Description List Price
402768 (710234-1) XTM 9 DI 25 T **\$167.49** D0-9933100

Humminbird HELIX Trolling Motor Transducer



- Trolling motor mount with Down Imaging, DualBeam Plus 75/45/20/60 degrees, 200/83 kHz, 455/800 kHz (DI), temperature sensor and 15' cable.
- For use with:
 - HELIX 9, 10, 12 CHIRP DI GPS models.
 - HELIX 9, 10, 12 CHIRP DI GPS - G2N models.



LIMITED QUANTITIES

Order No. Mfg. No. / Description List Price
402770 (710235-1) XTM 9 WIDE DI 20 T **\$167.49** D0-9933100

Humminbird Trolling Motor Transducers - Side Imaging

Humminbird HELIX Trolling Motor Transducer



- Trolling motor mount with MEGA Side Imaging+, MEGA Down Imaging+ (455/800 kHz and 1.2 mHz), Dual Spectrum CHIRP 2D Sonar (150-220 kHz), temperature sensor and 15' cable.
- For use with:
 - HELIX 8, 9, 10, 12, 15 MEGA SI+ GPS - G3N/G4N models.



Order No. Mfg. No. / Description List Price
402723 (710283-1) XTM 9 HW MSI T **\$449.19** D0-9532200

Humminbird HELIX Trolling Motor Transducer



- Trolling motor mount with MEGA Side Imaging, MEGA Down Imaging, DualBeam PLUS, 20/60/86/55 degrees, 200/83/455/800 kHz and 1.2 mHz, temperature sensor and 15' cable.
- For use with:
 - HELIX 9, 10, 12 CHIRP MEGA SI GPS - G2N models.



LIMITED QUANTITIES

Order No. Mfg. No. / Description List Price
402896 (710263-1) XTM 9 20 MSI T **\$320.69** D0-5565200

Humminbird HELIX Trolling Motor Transducer



- Trolling motor mount with MEGA Side Imaging, MEGA Down Imaging (455 kHz and 1.2 mHz), Dual Spectrum CHIRP 2D Sonar (150-220 kHz), temperature sensor and 15' cable.
- For use with:
 - HELIX 7 MEGA SI GPS - G3/G3N/G4/G4N models.



Order No. Mfg. No. / Description List Price
402725 (710298-1) XTM 9 HW MSI 150 T **\$219.59** D0-7657100

Humminbird HELIX Trolling Motor Transducer



- Trolling motor mount with Dual/High Definition Side Imaging (20/60/180 degrees, 200/83/455/800 kHz), temperature sensor and 15' cable.
- For use with:
 - HELIX 9, 10, 12 SI GPS models.



LIMITED QUANTITIES

Order No. Mfg. No. / Description List Price
402757 (710205-1) XTM 9 HDSI 180 T **\$256.59** D0-7250200

Humminbird HELIX Trolling Motor Transducer

- Trolling motor mount with compact Side Imaging, Down Imaging, DualBeam (20/60/180 degrees, 200/83/455 kHz), temperature sensor and 15' cable.
- For use with:
 - HELIX 5, 7 SI GPS models.
 - HELIX 5, 7 CHIRP SI GPS G2 models.
 - HELIX 7 CHIRP SI GPS G2N models.



LIMITED QUANTITIES

Order No. Mfg. No. / Description List Price
402756 (710204-1) XTM 9 SI 180 T **\$185.79** D0-3684100

Humminbird Plastic Thru-Hull Transducers

Humminbird HELIX Plastic Thru-Hull Transducers - 2D Sonar



- Plastic thru-hull transducer Dual Spectrum CHIRP, temperature sensor and 20' cable.
- For use with:
 - HELIX 5 G2 models (with CHIRP).
 - HELIX 7 G2/G2N models.
 - HELIX 8 G3N models.
 - HELIX 9, 10, 12, G2N models.
 - HELIX 15 G4N models.



Order No. Mfg. No. / Description List Price
3580752 (710279-1) XPTH 9 HW T **\$150.39** D0-1302100

Humminbird HELIX Plastic Thru-Hull Transducers - Side Imaging



- Plastic thru-hull transducer MEGA Side Imaging+, MEGA Down Imaging+, Dual Spectrum CHIRP, temperature sensor and 20' cable.
- For use with:
 - HELIX 8, 9, 10, 12, 15 MEGA SI+ GPS G3N and newer models



Order No. Mfg. No. / Description List Price
3580753 (710284-1) XPTH 9 HW MSI T **\$516.09** D0-7821400

Electronics

Trolling Motors

Instruments

Electrical

Lighting

Anchor & Dock

Safety

Steering, Controls

Pumps

Fuel System

Seating & Pedestals

Trailering

Tops & Covers

Perform.

Propellers

Engine & Care

Cleaning & Care

Paint & Paint Acc.

Fun & Flotation

Topside Acc.

Cockpit & Deck

Hardware, Fasteners

Camouflage

Misc.

Comm.

Humminbird In-Hull Transducers - 2D Sonar

Humminbird HELIX In-Hull Transducers



- In-Hull mount with Dual Spectrum CHIRP (150-220 kHz) and 15' cable.
- For use with:
 - HELIX 5, 7 CHIRP GPS - G3 models.
 - HELIX 7, 8, 9, 10, 12 CHIRP GPS - G3N and G4N models.
 - ICE HELIX 7 CHIRP GPS - G3/G3N models.



Order No.	Mfg. No. / Description	List Price
402751	(710275-1) XP 9 HW No Temperature	\$106.19 D0-5948000
402733	(710276-1) XP 9 HW T With Temperature	\$123.89 D0-1199000

Humminbird HELIX In-Hull Transducer



- In-Hull mount with Single/DualBeam (20/60 degrees, 200/83 kHz), temperature sensor and 15' cable.
- For use with:
 - HELIX 5, 7 Sonar - G2 models.
 - HELIX 5, 7, 9, 10 Sonar GPS models.
 - HELIX 5, 7 CHIRP GPS - G2 models.
 - HELIX 7, 9, 10, 12 CHIRP GPS - G2N models.
 - ICE HELIX 5 CHIRP - G2 models, 5, 7 CHIRP GPS - G2/G2N models



Order No.	Mfg. No. / Description	List Price
402892	(710147-1) XP 9 20 T	\$88.59 D0-7807000

Humminbird Ice Transducer



- Ice transducer with DualBeam (20/60 degrees, 200/83 kHz) and 8' cable.
- For use with:
 - All 100 and 300 Series (except DI).
 - All 500, 600, 700, 800, 900, 1100 Series (except DI and 3D models).
 - All non-CHIRP HELIX models in ice fishing mode (except DI models).
 - ICE HELIX models (Non-CHIRP) - Pre G2/G2N models.

Order No.	Mfg. No. / Description	List Price
402758	(710211-1) XI 9 20	\$83.79 D0-3076000

Humminbird Portable Transducer



- Portable, suction cup mount, Dual Spectrum CHIRP transducer with temperature sensor and 20' cable.
- For use with:
 - HELIX 5 G2 models (With CHIRP).
 - HELIX 7 G2/G2N models (With CHIRP).
 - HELIX 8 G3N models.
 - HELIX 9, 10, 12 G2N models.
 - HELIX 15 G4N models.
 - ICE HELIX G2 models (With CHIRP)



Order No.	Mfg. No. / Description	List Price
3580751	(710278-1) XPT 9 HW T	\$106.19 D0-5948000

Humminbird Transom Mounting Bracket



Humminbird SOLIX In-Hull Transducers



- In-Hull mount with Dual Spectrum CHIRP (150-220 kHz) and 15' cable.
- For use with:
 - APEX 13, 16, 19 MSI Series - All models.
 - SOLIX 10, 12, 15 MDI Series - G2 models.
 - SOLIX 10, 12, 15 MSI Series - G2/G3 models.



Order No.	Mfg. No. / Description	List Price
402749	(710286-1) XP 14 HW No Temperature	\$134.19 D0-5370100
402731	(710287-1) XP 14 HW T With Temperature	\$149.79 D0-3891100

Humminbird SOLIX In-Hull Transducer



- In-Hull mount with DualBeam (20/60 degrees, 200/83 kHz), temperature sensor and 15' cable.
- For use with:
 - APEX Series - All models.
 - SOLIX 10, 12, 15 CHIRP GPS.



LIMITED QUANTITIES

Order No.	Mfg. No. / Description	List Price
402766	(710248-1) XP 14 20 T	\$113.99 Z0-9967000

Humminbird Ice Transducer



- Ice transducer with Dual Spectrum CHIRP Ice Transducer with 8' cable.
- 130-250 kHz 15 - 21 Degree.
- For use with:
 - ICE HELIX models (With CHIRP) - G2/G2N models.
 - HELIX 5, 7, 8, 9, 10 models (With CHIRP) - G2/G2N models.



Order No.	Mfg. No. / Description	List Price
3580512	(710273-1) XI 9 1521	\$83.79 D0-3076000

Humminbird Transom Mounting Bracket



- Durable, rugged metal construction.
- For MEGA Imaging+ transom mount transducers and allows for adjustment of transducer angle.
- Compatible Transducers: XM 9 HW MSI T, XM 9 HW MDI T, XM 9 20 MSI T, XM 14 HW MDI T, XM 14 HW MSI T, XM 14 20 MSI T, XM 14 74 MSI T.

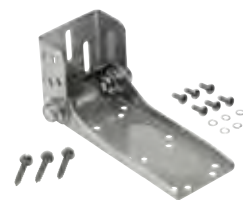

Order No.	Mfg. No. / Description	List Price
402785	(740183-1) MHX XM HW	\$36.89 D0-1592000

Humminbird Transom Mounting Bracket



- Transom mounting hardware includes metal mounting bracket.
- Compatible Transducer: XHS 9 HDSI 180 T



Order No.	Mfg. No. / Description	List Price
4025084	(740011-1) MHX HS	\$30.99 D0-9742000

Electronics

Trolling Motors

Instruments

Electrical

Lighting

Anchor & Dock

Safety

Steering, Controls

Pumps

Fuel System

Seating & Pedestals

Trailering

Tops & Covers

Perform.

Propellers

Engine & Care

Cleaning & Care

Paint & Paint Acc.

Fun & Flotation

Topside Acc.

Cockpit & Deck

Hardware, Fasteners

Camouflage

Misc.

Comm.

Humminbird Transom Mount Bracket



- For the XNT transom mount transducers.
- Includes a kick up bracket and transducer bracket plug.
- Compatible Transducers: XNT 9 20, XNT 9 20 T, XNT 9 DB 74 T, XNT 9 DI T, XNT 9 HW DI T, XNT 9 HW MDI 75 T, XNT 9 HW MSI 150 T, XNT 9 HW SI T, XNT 14 20 T, XNT 14 74 T, XNT 14 DI T, XNT 9 HW T, XM 9 MDI T, XNT 9 SI 180 T, XNT 9 28 T, XNT 9 HW T, XNT 14 HW T, XM 14 20 MDI T.

Order No.	Mfg. No. / Description	List Price
402786	(740093-1) MHX XNT	\$31.59 D0-7252000

Humminbird Trolling Motor Mount Hardware Kit



- This hardware kit adapts our MEGA transom mount transducer for use on the trolling motor.
- Compatible Transducers: XM 9 20 MSI T, XM 14 20 MSI T.

LIMITED QUANTITIES

Order No.	Mfg. No. / Description	List Price
402998	(740159-1) AD MTM	\$39.89 D0-1913000

Humminbird 9-pin Transducer Extension Cables



- For use with: All HELIX Series products and any unit manufactured after 2001, except SOLIX, ONIX, ION.

Order No.	Mfg. No. / Description	Length	List Price
402990	(720096-1) EC M10	Length 10'	\$43.19 D0-5543000
402995	(720096-2) EC M30	Length 30'	\$58.89 D0-1174000

Humminbird 14-pin Transducer Extension Cable



- For use with: SOLIX and ONIX Series.
- Compatible with 14-pin transducers, Built-in MEGA Imaging transducers on Minn Kota trolling motors, SOLIX Series fish finders, MEGA 360 Imaging transducers and SM3000 Sonar Module.
- Can be used in coordination with MKR MI-1 (HELIX 8-12) and MKR MDI-2 (HELIX 7) to extend transducer cable from Built-in MEGA Imaging to compatible HELIX fish finders.

Order No.	Mfg. No. / Description	Length	List Price
402992	(720106-1) EC M3 14W10	Length 10'	\$70.59 D0-7465000
3580242	(720106-2) EC M3 14W30	Length 30'	\$88.49 D0-9707000

Humminbird HELIX Side Imaging and 2D Sonar Splitter Cable



- Allows you to use two transducers on one unit without the use of a transducer switch.
- For use with Side Imaging products only, in conjunction with a dual beam transducer only.
- Supports MEGA side imaging.
- For use with: HELIX 15, HELIX 12, HELIX 10, HELIX 9, HELIX 8, HELIX 7, HELIX 5.
- Cable length 30".

Order No.	Mfg. No. / Description	List Price
403017	(720101-1) 9 M SIDB Y	\$45.49 D0-9363000

Humminbird APEX / SOLIX Side Imaging and 2D Sonar Splitter Cable



- Combines a MEGA Side Imaging transducer (or non-MEGA Imaging) and accessory 2D transducer and allows them to be connected to a single Humminbird control head.
- Includes Transducer ID for Airmar accessory transducers, which automatically recognizes transducer type for easy installation and setup.
- For use with: All SOLIX and APEX models.
- Cable length 30".

Order No.	Mfg. No. / Description	List Price
403019	(720111-1) 14 M ID SIDB Y	\$58.39 D0-1764000

Humminbird HELIX Side Imaging Left/Right Splitter Cable

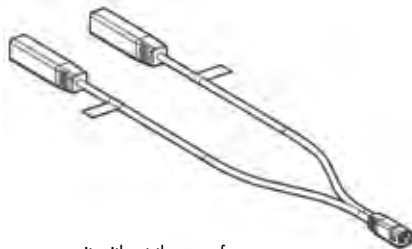

- Allows you to use two transducers on one unit without the use of a transducer switch.
- Separates Side Imaging into left and right side beams - for side imaging products only.
- Supports MEGA side imaging.
- For use with: HELIX 15, HELIX 12, HELIX 10, HELIX 9, HELIX 8, HELIX 7, HELIX 5.
- Cable length 30".

Order No.	Mfg. No. / Description	List Price
403015	(720102-1) 9 M SILR Y	\$45.99 D0-9763000

Humminbird APEX / SOLIX Side Imaging Left/Right Splitter Cable



- Combines two Side Imaging transducers together, acting as independent port and starboard Side Imaging sonar sources and can then be connected to a single Humminbird control head.
- Includes Transducer ID for Airmar accessory transducers, which automatically recognizes transducer type for easy installation and setup.
- For use with: All SOLIX and APEX models.
- Cable length 30".

Order No.	Mfg. No. / Description	List Price
403021	(720112-1) 14 M ID SILR Y	\$58.39 D0-1764000

Electronics

- Trolling Motors
- Instruments
- Electrical
- Lighting
- Anchor & Dock
- Safety
- Steering, Controls
- Pumps
- Fuel System
- Seating & Pedestals
- Trailering
- Tops & Covers
- Perform.
- Propellers
- Engine & Care
- Cleaning & Care
- Paint & Paint Acc.
- Fun & Flotation
- Topside Acc.
- Cockpit & Deck
- Hardware, Fasteners
- Camouflage
- Misc.
- Comm.

Humminbird 7-Pin MEGA 360 and 2D/MDI Y Cable



- Combines MEGA 360 Imaging transducer and 7-pin Dual Spectrum/MEGA Imaging+ transducers into one 7-pin transducer plug for connection to the same, compatible HELIX fish finder.
- For use with: HELIX 15, HELIX 12, HELIX 10, HELIX 9, HELIX 8.
- 30" cable on Dual Spectrum CHIRP side of cable. 10' cable on the MEGA 360 side.

Order No.	Mfg. No. / Description	List Price
403014	(720107-1) 9 M360 2DDI Y	\$56.79 D0-3454000

Humminbird 14-Pin MEGA 360 and 2D/MDI Y Cable



- Combines MEGA 360 Imaging transducer and 14-pin Dual Spectrum/MEGA Imaging+ transducers (including Built-in MEGA Imaging) into one 14-pin plug for connection to the same, compatible SOLIX fish finder.
- If this cable is being used with a HELIX fish finder, then the 402992 (AD HELIX M360) adapter must be attached between the single plug end of the Y cable and the HELIX unit.
- For use with: HELIX 15, HELIX 12, HELIX 10, HELIX 9, HELIX 8, SOLIX 15, SOLIX 12, SOLIX 10.
- 30" cable on Dual Spectrum CHIRP side of cable. 10' cable on the MEGA 360 side.

Order No.	Mfg. No. / Description	List Price
403012	(720108-1) 14 M360 2DDI Y	\$57.49 D0-9954000

Humminbird Filtered Power Cable



- Waterproof.
- For use with: HELIX 15, HELIX 12, HELIX 10, HELIX 9, HELIX 8, HELIX 7, HELIX 5.
- Recommended for all Down Imaging and Side Imaging products.
- Length 6'.

Order No.	Mfg. No. / Description	List Price
402775	(720057-1) PC 11	\$17.59 D0-7041000

Humminbird SOLIX / ONIX Power Cable



- For use with: SOLIX and ONIX Series.
- Length 6'.

Order No.	Mfg. No. / Description	List Price
402988	(720085-1) PC 12	\$28.59 D0-7822000

Humminbird Power Cable



- A marine-rated power cable for APEX chartplotters and MEGA Live accessories.
- This cable provides consistent power to the MFD or accessory and connects via a waterproof, twist-lock connector.
- For use with: All APEX Series and MEGA Live Imaging and MEGA Live Imaging TargetLock.
- Length 6'.

Order No.	Mfg. No. / Description	List Price
402989	(720110-1) PC 13	\$49.49 D0-9593000

Humminbird GPS Adapter Cable



- Connect an external GPS receiver (AS GRP or AS GPS HS) to an APEX or SOLIX unit with pigtailed for a NMEA 0183 communication feed if needed.
- Approximately 32" .
- For use with: SOLIX and ONIX Series.

Order No.	Mfg. No. / Description	List Price
402782	(720080-1) AS GPS NMEA	\$43.39 D0-1743000

LIMITED QUANTITIES

Humminbird External GPS Antenna



- Precision NMEA0183 GPS/WAAS receiver provides fast position fixes accurate within 2.5 meters.
- Provides more accurate position fixes than the industry standard GPS.
- Dimensions are: 3-1/4" diameter, 1-1/2" high and comes with 20' cable and has a 1"-14 thread count stem mountable with an optional antenna stem (antenna stem not included).
- Software must be 6.300 or higher for the Humminbird system to be compatible with the AS GRP GPS receiver.
- Compatible with: APEX Series - AS GPS cable required to connect external GPS module.
- Compatible with: SOLIX Series - AS GPS NMEA cable required to connect external GPS module.
- Compatible with: HELIX 15, 12, 10, 9, 8, 7 G2N/G3N/G4N.

Order No.	Mfg. No. / Description	List Price
7000508	(408920-1) AS GRP	\$166.99 D0-9533100

LIMITED QUANTITIES

Humminbird External GPS Heading Sensor



- Precision NMEA0183 GPS/WAAS receiver with Heading Sensor provides fast position fixes accurate within 2.5 meters.
- Provides more accurate position fixes than the industry standard GPS.
- Dimensions are: 3-1/4" diameter, 1-1/2" high and comes with 20' cable and has a 1"-14 thread count stem mountable with an optional antenna stem (antenna stem not included).
- This receiver requires software 6.570 or higher in the compatible Humminbird product.
- Compatible with: APEX Series - AS GPS cable required to connect external GPS module.
- Compatible with: SOLIX Series - AS GPS NMEA cable required to connect external GPS module.
- Compatible with: HELIX 15, 12, 10, 9, 8, 7 G2N/G3N/G4N.
- This GPS receiver WILL NOT work with Interlink.

Order No.	Mfg. No. / Description	List Price
7000500	(408400-1) AS GPS HS	\$229.59 D0-7638100

LIMITED QUANTITIES

Trolling Motors

Instruments

Electrical

Lighting

Anchor & Dock

Safety

Steering, Controls

Pumps

Fuel System

Seating & Pedestals

Trailering

Tops & Covers

Perform.

Propellers

Engine & Care

Cleaning & Care

Paint & Paint Acc.

Fun & Flotation

Topside Acc.

Cockpit & Deck

Hardware, Fasteners

Camouflage

Misc.

Comm.

Humminbird GPS Antenna

 MINN KOTA

- The AS GPS HS is a precision GPS receiver with a heading sensor that provides fast position fixes with an accuracy of 2.5 meters.
- An internal compass also provides constant boat headings displayed on your Humminbird chart screen, even while sitting still.
- This heading sensor makes it easy to understand your boat's direction in correlation to the GPS chart for precision boat control.

**NEW
PRODUCT**

Order No.	Mfg. No. / Description	List Price	
404032	(730029-1) AS GPS HS N2K	\$281.29	DO-3052200

Humminbird Xplore Gimbal Mounts

 HUMMINBIRD

- Rugged, high-strength aluminum design.
- Ratcheted design allows for easy tilting to provide optimal viewing.
- Replacement bracket for XPLORE Series fish finders.
- This bracket can also serve as a shorter bracket for horizontal bow installs, allowing the unit to get closer to the boat deck

**NEW
PRODUCT**

Order No.	Mfg. No. / Description	List Price	
403352	(740233-1) For Xplore 9 Series	\$80.39	DO-1346000
403354	(740234-1) For Xplore 10 Series	\$80.39	DO-1346000
403356	(740235-1) For Xplore 12 Series	\$80.39	DO-1346000

Humminbird SOLIX In-Dash Mounting Kits

 HUMMINBIRD

- A rigid in-dash mounting kit.
- Complete with bracket and hardware.
- This provides a secure and finished look for in-dash mounting of your Humminbird fish finder.

**LIMITED
QUANTITIES**

Order No.	Mfg. No. / Description	List Price	
3580590	(740173-1) IDMK S10 For SOLIX 10 Series	\$72.29	DO-3875000
403360	(740176-1) IDMK S12R For SOLIX 12 Series	\$72.29	DO-3875000
403362	(740177-1) IDMK S15R For SOLIX 15 Series	\$82.59	DO-7066000

Minn Kota Bluetooth Heading Sensor

 MINN KOTA

- This Bluetooth-enabled heading sensor contains a compass that detects your boat's heading and communicates it to your trolling motor to enable the Spot-Lock Jog feature, which lets you move your Spot-Lock 5 ft. increments in any direction.
- Available as an add-on accessory for PowerDrive and Riptide PowerDrive trolling motors that come pre-installed with Bluetooth i-Pilot systems (model year 2017 and after).
- This heading sensor comes standard with Ultrix, Ultra, Terrova, Riptide Ultra and Riptide Terrova trolling motors that come pre-installed with Bluetooth i-Pilot and i-Pilot Link systems. (model year 2017 and after).
- HEADING SENSOR ONLY. Compatible with Bluetooth-enabled i-Pilot systems only.
- Refer to original product manual to ensure system compatibility.
- Power lead length: 12.5'.

Order No.	Mfg. No. / Description	List Price	
2252193	(1866680)	\$166.99	DO-9533100

Humminbird Xplore In-Dash Mounting Kita

 HUMMINBIRD

- Allows for quick and easy in-dash installation.
- Rugged, high-strength aluminum design.
- Contains all necessary mounting hardware

**NEW
PRODUCT**

Order No.	Mfg. No. / Description	List Price	
403343	(740236-1) For Xplore 9 Series	\$80.39	DO-1346000
403344	(740237-1) For Xplore 10 Series	\$80.39	DO-1346000
403348	(740238-1) For Xplore 12 Series	\$80.39	DO-1346000

Humminbird HELIX In-Dash Mounting Kit

 HUMMINBIRD

- The IDMK H12R is a rigid and reinforced in-dash mounting kit for HELIX 12 models fish finders, complete with bracket and hardware.
- This provides a secure and finished look for in-dash mounting of your Humminbird fish finder.
- For use with: All HELIX 12 models.

**LIMITED
QUANTITIES**

Order No.	Mfg. No. / Description	List Price	
403342	(740175-1) IDMK H12 RD	\$82.59	DO-7066000

Electronics

Trolling
Motors

Instruments

Electrical

Lighting

Anchor
& Dock

Safety

Steering,
Controls

Pumps

Fuel
SystemSeating &
Pedestals

Trailering

Tops &
Covers

Perform.

Propellers

Engine
& CareCleaning
& CarePaint &
Paint Acc.Fun &
FlotationTopside
Acc.Cockpit
& DeckHardware,
Fasteners

Camouflage

Misc.

Comm.

Humminbird HELIX In-Dash Mounting Kit



- Allows quick and easy, in-dash installation, with all necessary mounting hardware.
- For use with: HELIX 8 G3N Series - All models, HELIX 9 G3N Series - All models.

Order No.	Mfg. No. / Description	List Price
403341	(740179-1) IDMK H89R	\$72.29 D0-3875000

Humminbird HELIX In-Dash Mounting Kit

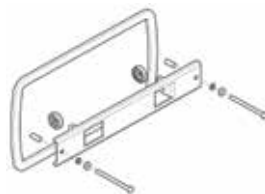

- The IDMK H7R2 is a rigid and reinforced in-dash mounting kit for HELIX 7 models fish finders, complete with bracket and hardware.
- This provides a secure and finished look for in-dash mounting of your Humminbird fish finder.
- For use with: HELIX 7 G4N models
- Note: For HELIX 7 GPS models, this optional in-dash mounting kit is not optimized for metal in-dash scenarios.

Order No.	Mfg. No. / Description	List Price
3580369	(740200-1) IDMK H7R2	\$67.09 D0-7635000

Humminbird HELIX In-Dash Mounting Kit



- The IDMK H5 is an in-dash mounting kit for HELIX 5 model fish finders.
- This provides what is needed to complete a secure and finished look for in-dash mounting of your Humminbird fish finder.
- Compatible with: All HELIX 5 models.
- This optional in-dash mounting kit is not optimized for metal dash scenarios.

Order No.	Mfg. No. / Description	List Price
402815	(740142-1) IDMK H5	\$31.59 D0-7252000

Humminbird HELIX Neoprene Unit Covers



- Black.
- Note: Only for Gimbal Mount installations. If the HELIX Series is mounted in dash the unit cover will not fit.
- Not for use while trailering boat.

Order No.	Mfg. No. / Description	List Price
404090	(780028-1) UC H5 For HELIX 5 G1/G2 Series	\$17.89 D0-1341000
404091	(780029-1) UC H7 For HELIX 7 Series	\$17.89 D0-1341000

Humminbird HELIX In-Dash Mounting Kit

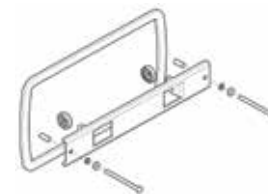

- The IDMK H7 is a rigid and reinforced in-dash mounting kit for HELIX 7 models fish finders, complete with bracket and hardware.
- This provides a secure and finished look for in-dash mounting of your Humminbird fish finder.
- For use with: All HELIX 7 models, except HELIX 7 G4N.
- Note: For HELIX 7 GPS models, this optional in-dash mounting kit is not optimized for metal in-dash scenarios.

Order No.	Mfg. No. / Description	List Price
403340	(740174-1) IDMK H7	\$56.79 D0-3454000

Humminbird HELIX In-Dash Mounting Kit

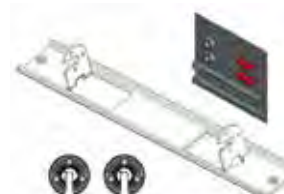

- The IDMK H910R is a rigid and reinforced in-dash mounting kit for HELIX 10 and select HELIX 9 models fish finders, complete with bracket and hardware.
- This provides a secure and finished look for in-dash mounting of your Humminbird fish finder.
- This product will only fit first-generation HELIX 9 and HELIX 9 G2N models.

Order No.	Mfg. No. / Description	List Price
403368	(740155-1) IDMK H910R	\$61.99 D0-9594000

Humminbird HELIX Gimbal Mounts



- A metal gimbal mount for all HELIX Series products.
- Include the gimbal mount, knobs and mounting hardware.

Order No.	Mfg. No. / Description	List Price
402816	(740143-1) GM H5 For HELIX 5 G1/G2	\$23.59 D0-7881000
403366	(740146-1) GM H7 For HELIX 7 G1/G2/G3/G4	\$28.39 D0-1722000
403350	(740149-1) GM H910 For HELIX 8, 9 and 10	\$53.09 D0-7424000
403351	(740151-1) GM H12 For HELIX 12	\$53.09 D0-7424000

Humminbird HELIX Hard Silicone Unit Covers



- Black.
- Not for use while trailering boat.

Order No.	Mfg. No. / Description	List Price
404088	(780044-1) UC H7R2 For HELIX 7 G1/G2/G3/G4	\$44.29 D0-3453000
404095	(780038-1) UC H89 For HELIX 8, 9 G3N/G4N	\$47.39 D0-1973000

Trolling Motors

Instruments

Electrical

Lighting

Anchor & Dock

Safety

Steering, Controls

Pumps

Fuel System

Seating & Pedestals

Trailering

Tops & Covers

Perform.

Propellers

Engine & Care

Cleaning & Care

Paint & Paint Acc.

Fun & Flotation

Topside Acc.

Cockpit & Deck

Hardware, Fasteners

Camouflage

Misc.

Comm.



360

NOW IN 20/20

COMPATIBLE WITH HELIX G3N/G4N, SOLIX G2/G3 AND ALL APEX MODELS WITH MEGA IMAGING™

MEGA 360 IMAGING™

EVERY DETAIL IN EVERY DIRECTION

With MEGA 360 Imaging™, we didn't reinvent the wheel, we redefined it. We've brought the unmatched coverage of our 360 Imaging technology into the megahertz range for next-level detail. Like underwater radar, the MEGA 360 Imaging beam rotates giving you a 360-degree view of the water that's constantly updating—with your boat at the center. Fish won't ever see you coming—allowing you to cast and hook fish before they even know you're there.

Visit Humminbird.com/MEGA360 to learn more.



Electronics

- Trolling Motors
- Instruments
- Electrical
- Lighting
- Anchor & Dock
- Safety
- Steering, Controls
- Pumps
- Fuel System
- Seating & Pedestals
- Trailering
- Tops & Covers
- Perform.
- Propellers
- Engine & Care
- Cleaning & Care
- Paint & Paint Acc.
- Fun & Flotation
- Topside Acc.
- Cockpit & Deck
- Hardware, Fasteners
- Camouflage
- Misc.
- Comm.

Electronics

- Trolling Motors
- Instruments
- Electrical
- Lighting
- Anchor & Dock
- Safety
- Steering, Controls
- Pumps
- Fuel System
- Seating & Pedestals
- Trailer
- Tops & Covers
- Perform.
- Propellers
- Engine & Care
- Cleaning & Care
- Paint & Paint Acc.
- Fun & Flotation
- Topside Acc.
- Cockpit & Deck
- Hardware, Fasteners
- Camouflage
- Misc.
- Comm.

Lowrance HDS PRO Fishfinder/Chartplotters

Lowrance HDS PRO with C-MAP DISCOVER OnBoard + Active Imaging HD

LOWRANCE



- SolarMAX HD Touchscreen viewable at extreme angles and through polarized lenses.
- New! High-definition Active Imaging HD ready (Lowrance CHIRP/SideScan/DownScan Imaging).
- New! High-resolution ActiveTarget 2 Live Sonar ready.
- FishReveal with new SideScan view*, as well as Downscan (*Requires S3100 and compatible transducer).
- Preloaded C-MAP DISCOVER OnBoard charts with 1-foot contours on 19,000+ US Lakes, 9,400+ Canadian Lakes.
- Real-time mapping available with C-MAP Genesis Live.
- Support for new ActiveTarget Scout and Ghost Trolling Motor 360 chart overlay views
- Large programmable keys.
- Touchscreen control of Power-Pole anchors, Ghost Trolling Motor, Autopilot and Lowrance Outboard Pilot.
- NMEA 2000, Wireless and Bluetooth, connectivity - plus smartphone notifications.
- Wide range of optional chart upgrades including C-MAP REVEAL, Navionics, Florida Marine Tracks and more.

MAP PRICE

Order No.	Mfg. No. / Description	List Price	
1433556	(000-15990-001) Display Size: 16"	\$4,999.00	Z0-4199240
1433560	(000-15987-001) Display Size: 12"	\$3,449.00	Z0-4166920
1433564	(000-15984-001) Display Size: 10"	\$2,799.00	Z0-4170420
1433568	(000-15981-001) Display Size: 9"	\$2,199.00	Z0-4119810

Lowrance HDS PRO with C-MAP DISCOVER OnBoard - No Transducer

LOWRANCE



- SolarMAX HD Touchscreen viewable at extreme angles and through polarized lenses.
- Support for High-definition 1MHz Active Imaging HD ready (Lowrance CHIRP/SideScan/DownScan Imaging).
- New! High-resolution ActiveTarget 2 Live Sonar ready.
- FishReveal with new SideScan view*, as well as Downscan (*Requires S3100 and compatible transducer).
- Preloaded C-MAP DISCOVER OnBoard charts with 1-foot contours on 19,000+ US Lakes, 9,400+ Canadian Lakes.
- Real-time mapping available with C-MAP Genesis Live.
- Support for new ActiveTarget Scout and Ghost® Trolling Motor 360 chart overlay views
- Large programmable keys.
- Touchscreen control of Power-Pole anchors, Ghost Trolling Motor, Autopilot and Lowrance Outboard Pilot.
- NMEA 2000, Wireless and Bluetooth, connectivity - plus smartphone notifications.
- Wide range of optional chart upgrades including C-MAP REVEAL, Navionics, Florida Marine Tracks and more.

Order No.	Mfg. No. / Description	List Price	
1433558	(000-16005-001) Display Size: 16"	\$4,899.00	Z0-4131240
1433562	(000-16002-001) Display Size: 12"	\$3,349.00	Z0-4108820
1433566	(000-15999-001) Display Size: 10"	\$2,599.00	Z0-4153220
2405700	(000-15996-001) Display Size: 9"	\$2,100.09	B0-8009810

Lowrance HDS Live 9 and 12 Boat in Box Kit

LOWRANCE



- Boat in Box Kit Includes:
- (1) 1433574 (14421-001) HDS Live 9
- (1) 1433577 (14428-001) HDS Live 12 with Active Imaging 3-in-1
- (1) 140517 (11047-001) Point-1 GPS Antenna
- (1) (14505-001) LR-1 Remote Controller
- (1) 142380 (127-30) 25' Ethernet Network Cable
- (1) 142310 (119-88) NMEA 2000 2' Network Extension Cable
- (1) 142360 (124-69) NMEA 2000 Starter Kit
- (1) 142240 (119-79) NMEA 2000 Network T-Connector

LIMITED QUANTITIES

Order No.	Mfg. No. / Description	List Price	
143356	(000-15782-001)	\$4,699.00	C0-5149930

Lowrance Elite FS Fishfinder/Chartplotters

The Elite Fishing System (FS) gives you access to the full line-up of Lowrance fish finding tools — including ActiveTarget™ 2 Live Sonar, Active Imaging™, Active Imaging HD* and preloaded C-MAP® DISCOVER OnBoard charts — to help you make the most of your time on the water. Active Imaging HD requires S3100 Module.

KEY FEATURES:

- ActiveTarget 1 Live Sonar ready.
- Active Imaging 3-in-1 ready.
- Active Imaging HD 3-in-1 ready with a S3100 Sonar Module.
- FishReveal.
- Preloaded C-MAP Discover Onboard with 1-foot contours 19,000 lakes across the U.S. and more than 9,400 in Canada, plus mapping options including C-MAP, Navionics and more.

- Full touchscreen control of Recon and Ghost Trolling Motor, as well as Power Pole Anchors.
- C-MAP Easy Routing, Navionics Autorouting capability.
- C-MAP Genesis Live onscreen mapping.
- High-resolution multi-touch touchscreen.
- Integrated wireless, NMEA 2000 and Ethernet connectivity.
- Sirius XM weather compatibility with WM4.

MAP PRICE

NEW MODELS

SCREEN SIZE 7"

Display Resolution: 800x480
 Integrated Bluetooth 4.0 with support for Bluetooth Classics
 NMEA 2000 Connectivity: 1x Micro-C
 SD Card Storage: 1 micro SD card up to 32GB
 Charts supported: C-MAP (MAX N, MAX N+) C-MAP GenesisC-MAP Precision Contour HD (AMER ONLY)Navionics (Gold, NAV+ Platinum+)Insight (Pro and HD)Lowrance Regional Mapping Partners
 GPS: 10 Hz Internal high-sensitivity WAAS + EGNOS + MSAS
 Interface: Multi-Touch Touchscreen

C-MAP DISCOVER ONBOARD
1433622 **\$699.00**
 (000-15703-001) Z0-0295500

ACTIVE IMAGING 3-IN-1

Perfect for pinpointing fish-holding areas like rockpiles, standing timber, weedbeds, ditches and drop-offs, Active Imaging™ and Active Imaging™ HD* sonar delivers superior clarity and the highest resolution images of fish and structure at a longer range than any other structure-imaging technology.**
 *Active Imaging™ HD requires S3100 module
 **Transducer sold separately

1433618 **\$899.00**
 (000-15688-001) Z0-0291700

HDI TRANSDUCER

Includes HDI transducer with Lowrance CHIRP sonar and DownScan Imaging™
1433620 **\$799.00**
 (000-15696-001) Z0-0293600

SCREEN SIZE 9"

Display Resolution: 800x480
 Integrated Bluetooth 4.0 with support for Bluetooth Classics
 NMEA 2000 Connectivity: 1x Micro-C
 SD Card Storage: 1 micro SD card up to 32GB
 Charts supported: C-MAP (MAX N, MAX N+) C-MAP GenesisC-MAP Precision Contour HD (AMER ONLY)Navionics (Gold, NAV+ Platinum+)Insight (Pro and HD)Lowrance Regional Mapping Partners
 GPS: 10 Hz Internal high-sensitivity WAAS + EGNOS + MSAS
 Interface: Multi-Touch Touchscreen

C-MAP DISCOVER ONBOARD
1433626 **\$849.00**
 (000-15707-001) Z0-4760700

ACTIVE IMAGING 3-IN-1

Perfect for pinpointing fish-holding areas like rockpiles, standing timber, weedbeds, ditches and drop-offs, Active Imaging™ and Active Imaging™ HD* sonar delivers superior clarity and the highest resolution images of fish and structure at a longer range than any other structure-imaging technology.**
 *Active Imaging™ HD requires S3100 module
 **Transducer sold separately

1433624 **\$999.00**
 (000-15692-001) Z0-0299700

SCREEN SIZE 10"

Display Resolution: 1280x800
 Integrated Bluetooth 4.0 with support for Bluetooth Classics
 NMEA 2000 Connectivity: 1x Micro-C
 SD Card Storage: 1 micro SD card up to 32GB
 Charts supported: C-MAP (MAX N, MAX N+) C-MAP GenesisC-MAP Precision Contour HD (AMER ONLY)Navionics (Gold, NAV+ Platinum+)Insight (Pro and HD)Lowrance Regional Mapping Partners
 GPS: 10 Hz Internal high-sensitivity WAAS + EGNOS + MSAS
 Interface: Multi-Touch Touchscreen

C-MAP DISCOVER ONBOARD
1433632 **\$1,649.00**
 (16429-001) Z0-0291310

ACTIVE IMAGING 3-IN-1

Perfect for pinpointing fish-holding areas like rockpiles, standing timber, weedbeds, ditches and drop-offs, Active Imaging™ and Active Imaging™ HD* sonar delivers superior clarity and the highest resolution images of fish and structure at a longer range than any other structure-imaging technology.**
 *Active Imaging™ HD requires S3100 module
 **Transducer sold separately

1433634 **\$1,799.00**
 (16430-001) Z0-0293410

SCREEN SIZE 12"

Display Resolution: 1280x800
 Integrated Bluetooth 4.0 with support for Bluetooth Classics
 NMEA 2000 Connectivity: 1x Micro-C
 SD Card Storage: 1 micro SD card up to 32GB
 Charts supported: C-MAP (MAX N, MAX N+) C-MAP GenesisC-MAP Precision Contour HD (AMER ONLY)Navionics (Gold, NAV+ Platinum+)Insight (Pro and HD)Lowrance Regional Mapping Partners
 GPS: 10 Hz Internal high-sensitivity WAAS + EGNOS + MSAS
 Interface: Multi-Touch Touchscreen

C-MAP DISCOVER ONBOARD
1433636 **\$2,149.00**
 (16431-001) Z0-0291710

ACTIVE IMAGING 3-IN-1

Perfect for pinpointing fish-holding areas like rockpiles, standing timber, weedbeds, ditches and drop-offs, Active Imaging™ and Active Imaging™ HD* sonar delivers superior clarity and the highest resolution images of fish and structure at a longer range than any other structure-imaging technology.**
 *Active Imaging™ HD requires S3100 module
 **Transducer sold separately

1433638 **\$2,299.00**
 (16432-001) Z0-0293810

Electronics

Trolling Motors

Instruments

Electrical

Lighting

Anchor & Dock

Safety

Steering, Controls

Pumps

Fuel System

Seating & Pedestals

Trailering

Tops & Covers

Perform.

Propellers

Engine & Care

Cleaning & Care

Paint & Paint Acc.

Fun & Flotation

Topside Acc.

Cockpit & Deck

Hardware, Fasteners

Camouflage

Misc.

Comm.



Electronics

- Trolling Motors
- Instruments
- Electrical
- Lighting
- Anchor & Dock
- Safety
- Steering, Controls
- Pumps
- Fuel System
- Seating & Pedestals
- Trailering
- Tops & Covers
- Perform.
- Propellers
- Engine & Care
- Cleaning & Care
- Paint & Paint Acc.
- Fun & Flotation
- Topside Acc.
- Cockpit & Deck
- Hardware, Fasteners
- Camouflage
- Misc.
- Comm.

Lowrance HOOK Reveal Fishfinder/Chartplotters

HOOK Reveal TripleShot with US Inland

LOWRANCE



- This powerful fishfinding tool combines the proven target identification of Lowrance CHIRP sonar with the high-resolution images of bottom detail and structure from DownScan Imaging.
- FishReveal.
- HOOK Reveal 9 TripleShot comes with a potent combination of mapping tools including a preloaded US Inland fishing map with 1-foot contours on nearly 4,000 lakes and Genesis Live real-time mapping.
- Find productive fishing areas faster with the built-in fishing map or map uncharted areas - down to 1/2-foot contours - with Genesis Live.
- Automated sonar settings.
- C-MAP Easy Routing, Navionics Autorouting capability.
- C-MAP Genesis Live onscreen mapping.
- High-resolution multi-touch touchscreen.
- Integrated wireless, NMEA 2000 and Ethernet connectivity.
- Double the sonar coverage of traditional fish finders.
- New fishfinding color palettes.
- Optimized keypad with one-touch access to key features.
- Exclusive Tripleshot High CHIRP with SideScan and DownScan Imaging.
- Easy front-dash or gimbal-bracket mount.

Order No.	Mfg. No. / Description	List Price	Part No.
143373	(000-15526-001) Display Size: 9"	\$499.99	B0-9994400
143365	(000-15513-001) Display Size: 7"	\$399.99	B0-9995300

LIMITED QUANTITIES

HOOK Reveal SplitShot with C-Map Discover OnBoard

LOWRANCE



- SolarMAX Display.
- FishReveal.
- Genesis Live Real-Time Mapping.
- Autotuning sonar.
- Double the sonar coverage of other fishfinders.
- SplitShot transducer with High CHIRP and DownScan Imaging.
- Includes C-MAP Discover OnBoard inland and coastal charts with high resolution, bathymetric 1-foot contours on 15,000+ U.S. Lakes and 9,400+ lakes in Canada.
- New fish-finding color palettes.
- Optimized keypad with one-touch access to key features.
- Mapping options include C-MAP, C-MAP Genesis, Navionics and more microSD card slot.
- Easy front-dash or gimbal-bracket mount.

Order No.	Mfg. No. / Description	List Price	Part No.
2400161	(000-15854-001) Display Size: 7"	\$720.09	Z0-4202600

LIMITED QUANTITIES

HOOK Reveal SplitShot with US Inland

LOWRANCE



- This powerful fishfinding tool combines the proven target identification of Lowrance CHIRP sonar with the high-resolution images of bottom detail and structure from DownScan Imaging.
- FishReveal.
- HOOK Reveal 7 SplitShot comes with a potent combination of mapping tools including a preloaded US Inland fishing map with 1-foot contours on nearly 4,000 lakes and Genesis Live real-time mapping.
- Find productive fishing areas faster with the built-in fishing map or map uncharted areas - down to 1/2-foot contours - with Genesis Live.
- Automated sonar settings.
- Double the sonar coverage of traditional fish finders.
- New fishfinding color palettes.
- Optimized keypad with one-touch access to key features.
- Exclusive Tripleshot High CHIRP and DownScan Imaging.
- Easy front-dash or gimbal-bracket mount.

Order No.	Mfg. No. / Description	List Price	Part No.
143363	(000-15512-001) Display Size: 7"	\$349.99	B0-9941300
143357	(000-15500-001) Display Size: 5"	\$274.99	B0-9474200

LIMITED QUANTITIES

HOOK Reveal SplitShot

LOWRANCE



- This powerful fishfinding tool combines the proven target identification of Lowrance CHIRP sonar with the high-resolution images of bottom detail and structure from DownScan Imaging.
- FishReveal.
- HOOK Reveal 7x SplitShot features a GPS Plotter for easy route, trail and waypoint navigation.
- Automated sonar settings.
- Double the sonar coverage of traditional fish finders.
- New fishfinding color palettes.
- Optimized keypad with one-touch access to key features.
- Exclusive Tripleshot High CHIRP and DownScan Imaging.
- Easy front-dash or gimbal-bracket mount.

Order No.	Mfg. No. / Description	List Price	Part No.
143367	(000-15514-001) Display Size: 7"	\$249.99	B0-9942200
143361	(000-15503-001) Display Size: 5"	\$229.99	B0-9960200

LIMITED QUANTITIES

Lowrance ActiveTarget[™] Live Sonar

LOWRANCE



- High-resolution, live action images clearly reveal what's happening underwater in real time.
- Clearest live action views of fish and structure.
- Widest underwater images for quicker interpretation.
- See all around your boat with Forward, Down and Scout views.
- See multiple views simultaneously and enable Forward+Back and Scout Wide views with second ActiveTarget 2 (HDS PRO Only).
- Compatible with HDS LIVE, HDS Carbon and Elite FS.
- Includes: Module, XDCR and mounts.

MAP
PRICE

Order No.	Mfg. No. / Description	List Price	
140217	(000-15959-001)	\$1,649.00	Z0-4181410
140219	(000-15961-001) Module Only	\$799.00	Z0-4178600
140221	(000-15962-001) Transducer Only	\$1,099.00	Z0-4154900

Lowrance ActiveTarget[™] Trolling Motor Forward/Down Mount

LOWRANCE



- Attach an ActiveTarget transducer to your trolling motor with the Trolling Motor Forward/Down Mount for Forward and Down views at the trolling motor.

SPECIAL
ORDER

Order No.	Mfg. No. / Description
S/O	(15771-001)

Lowrance ActiveTarget[™] Transom Mount Kit

LOWRANCE



- Attach an ActiveTarget transducer to the transom of your boat with the ActiveTarget Transom Mount for a Down view beneath the boat.

SPECIAL
ORDER

Order No.	Mfg. No. / Description
S/O	(15773-001)

Lowrance ActiveTarget[™] Trolling Motor Scout[™] Mount Kit

LOWRANCE



- Attach an ActiveTarget transducer to the shaft of your trolling motor with the ActiveTarget Scan Mount for an overhead Scout view in front of your boat.

SPECIAL
ORDER

Order No.	Mfg. No. / Description
S/O	(15772-001)

Lowrance ActiveTarget[™] Live Sonar

LOWRANCE



- Get three views from one transducer: Forward view ahead of your boat, Down view below your boat or Scout view - an ultra-wide, overhead view in front of your boat.
- See how fish are positioned in and around structure and watch them respond to your lure as it happens.
- High-resolution live images remove the guesswork from sonar interpretation.
- Compatible with HDS LIVE, HDS Carbon and Elite FS.

LIMITED
QUANTITIES

Order No.	Mfg. No. / Description	List Price	
140206	(000-15593-001)	\$999.00	Z0-0052800
140207	(000-15594-001) Transducer Only	\$1,099.00	Z0-4154900

Lowrance ActiveTarget[™] Shaft Mode Kit

LOWRANCE



- Mounting kit used to install the ActiveTarget transducer on the shaft of a trolling motor.

SPECIAL
ORDER

Order No.	Mfg. No. / Description
S/O	(15770-001)

Lowrance WM-4 Satellite Weather and Audio Receiver

LOWRANCE



- Real-time SiriusXM marine weather information.
- Detailed NOAA Marine Zone Forecasts.
- NOWrad weather radar storm cell attributes.
- Weather Radar, Lighting, Alerts and Watch Boxes.
- MarineZone Forecasts and Sea Surface Temps (Not available on inland subscriptions).
- Wind and Wave Forecasts, Buoy Data (Not available on inland subscriptions).
- Compact with easy deck or pole-mount installation options.
- Compatible with Lowrance HDS LIVE and HDS Carbon.
- Includes: WM-4 Sirius Satellite Weather Power Cable, Ethernet Adapter, Audio Cable and Installation Kit.

Order No.	Mfg. No. / Description	List Price	
7000686	(000-14970-001)	\$499.00	B0-0194400

Electronics

Trolling
Motors

Instruments

Electrical

Lighting

Anchor
& Dock

Safety

Steering,
Controls

Pumps

Fuel
SystemSeating &
Pedestals

Trailer

Tops &
Covers

Perform.

Propellers

Engine &
CareCleaning
& CarePaint &
Paint Acc.Fun &
FlotationTopside
Acc.Cockpit
& DeckHardware,
Fasteners

Camouflage

Misc.

Comm.

Electronics

- Trolling Motors
- Instruments
- Electrical
- Lighting
- Anchor & Dock
- Safety
- Steering, Controls
- Pumps
- Fuel System
- Seating & Pedestals
- Trailering
- Tops & Covers
- Perform.
- Propellers
- Engine & Care
- Cleaning & Care
- Paint & Paint Acc.
- Fun & Flotation
- Topside Acc.
- Cockpit & Deck
- Hardware, Fasteners
- Camouflage
- Misc.
- Comm.

Lowrance HALO24 Radar

LOWRANCE



- 48 nm range from a compact 24" dome.
- Advanced pulse compression technology with beam sharpening.
- Simultaneous Dual Range operation sees both near and far.
- Ultra-fast 60 RPM operation at ranges up to 2nm.
- VelocityTrack Doppler technology for collision avoidance.
- Easy operation with harbour, offshore, weather, and bird modes.
- MARPA target tracking, tracking up to 10 targets, or 20 in dual range.
- Ready instantly from standby.
- All new lightweight, low profile dome design, with integrated LED lights.

LIMITED QUANTITIES

Order No. Mfg. No. / Description List Price
141022 (000-14541-001) **\$3,099.00** Z0-0297420

Lowrance HALO20 Radar

LOWRANCE



- 10W pulse compression.
- 24 nm range from a compact 20" dome.
- Unrivalled short range.
- Radiation safe.
- Easy operation with harbour, offshore and weather mode.
- MARPA target tracking, tracking up to 10 targets, or 20 in dual range.
- InstantOn.
- Low power consumption.
- Guard Zones.

Order No. Mfg. No. / Description List Price
141024 (000-14543-001) **\$1,899.00** Z0-0291510

Lowrance Point-1 GPS Antenna with Built-in Compass

LOWRANCE



- NMEA 2000 position and heading sensor.
- Supports GPS and GLONASS, Galileo-capable with future software update.
- Supports SBAS including WAAS/EGNOS/MSAS.
- 10 Hz updates for smooth and accurate location.
- Integrated electronic compass provides 10 Hz heading for chart stabilization and radar overlay, plus accurate course over ground even at low speeds.
- Compact, rugged design for all marine environments and fully waterproof.
- Includes spat/pole mount.
- Not recommended for use with MARPA or Autopilot.

Order No. Mfg. No. / Description List Price
140517 (000-11047-002) **\$279.99** B0-9915200

Lowrance C-MAP Reveal Coastal

LOWRANCE



- Coastal and Seafloor Shaded Relief.
- Full featured vector charts.
- High-Res Bathymetry.
- Custom Depth Shading.
- Dynamic Raster Chart.
- Subscription-Free Easy Routing.
- Aerial Photography.
- Satellite Overlay.
- Tides and Currents.
- Detailed Marina Port Plans.
- Harbor & Approach Details.
- Online Updates - 12 months' free updates.
- Compatible with Lowrance, Simrad and B&G Chartplotters.

Order No. Mfg. No. / Description List Price
7000698 (M-NA-Y201-MS) Great Lakes to Nova Scotia **\$268.19** D0-5541200
7000700 (M-NA-Y202-MS) Nova Scotia to Chesapeake Bay **\$268.19** D0-5541200

Lowrance C-MAP Reveal Lakes

LOWRANCE

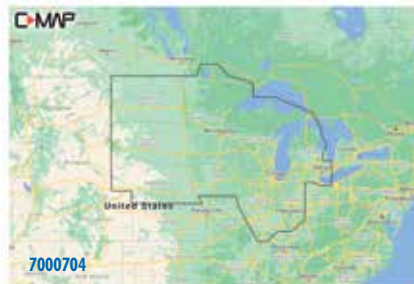

- Inland Shaded Relief.
- Full-Featured Vector Charts.
- High-Res Bathymetry.
- 1-foot contours on 15,000+ US lakes and 9,400+ Canadian lakes.
- Custom Depth Shading.
- Dynamic Raster Charts.
- Subscription-Free Easy Routing.
- Aerial Photography.
- Satellite Overlay.
- Online Updates - 12 months' free updates.
- Compatible with Lowrance, Simrad and B&G Chartplotters.

Order No. Mfg. No. / Description List Price
7000704 (M-NA-Y212-MS) US Lakes North Central **\$182.29** D0-3854100
7000706 (M-NA-Y213-MS) US Lakes Northeast **\$182.29** D0-3854100
7000708 (M-NA-Y214-MS) US Lakes Southeast **\$182.29** D0-3854100
7000710 (M-NA-Y215-MS) US Lakes South Central **\$182.29** D0-3854100

SPECIAL HANDLING MAY APPLY



Lowrance NMEA-0183 Adapter Cable

LOWRANCE



- Works with: FishElite 480, FishElite 500C, FishElite 502C iGPS, FishStrike 1000C, FishStrike 2000C, IntelliMap 480, IntelliMap 500C, IntelliMap 502C iGPS, IntelliMap 642C iGPS, M56 S/MAP, M68C S/MAP, SeaChamp 1000C DF, SeaChamp 2000C DF, SeaCharter 500C DF, SeaCharter 502C DF iGPS, SeaCharter 640C DF.

LIMITED QUANTITIES

Order No.	Mfg. No. / Description	List Price	
142275	(000-0119-31) NDC-4	\$31.29	D0-3052000

Lowrance NMEA 2000® Engine Interface Cables

LOWRANCE



- Allows top outboard motor brands to connect to a Lowrance NMEA 2000 network without the need for the CommandLink Plus system.
- Includes: 15' Interface cable and network T-connector.

Order No.	Mfg. No. / Description		List Price	
142400	(000-0120-37) CBL-RD Yamaha		\$114.79	D0-3819000
142420	(000-0120-62) CBL-RED Evinrude		\$114.79	D0-3819000

Lowrance NMEA 2000® Starter Kit

LOWRANCE



- Backbone required to install one or more NMEA 2000 devices.
- Includes: (2) Micro-C T-connectors (N2K-T-RD T), 2' extension cable (N2KEXT-2RD), 15' extension cable (N2KEXT-15RD), set of 1 male & 1 female terminators (TR-120-KIT) and network power cable (N2K-PWR-RD).

Order No.	Mfg. No. / Description	List Price	
142360	(000-0124-69) N2KEXP-RD2	\$87.69	D0-5107000

Lowrance NMEA 2000® 4-Way Joiner

LOWRANCE



- You can connect up to four Micro-C network devices to a NMEA 2000 network with the low loss, NMEA 2000 4-way Connector.

Order No.	Mfg. No. / Description	List Price	
7000756	(000-12612-001)	\$56.79	D0-3454000

Lowrance NMEA 2000® Power Cable

LOWRANCE



- Comes with one 5-pin T-connector.
- For use with red NMEA network.
- Works with: NMEA 2000 Compliant Units.

Order No.	Mfg. No. / Description	List Price	
142365	(000-0119-75) N2K-PWR-RD	\$58.49	D0-9764000

Lowrance NMEA 2000® Adapter Cable

LOWRANCE



- An adapter cable enabling older, Lowrance blue connector devices to connect to red or black Micro-C NMEA 2000 T-connectors.

Order No.	Mfg. No. / Description	List Price	
142285	(000-0127-04) NAC-MRD2MBL	\$46.99	D0-9573000

Lowrance NMEA 2000® Network Extension Cables

LOWRANCE



- Extension cable for NMEA 2000 network backbones and network devices.

Order No.	Mfg. No. / Description		List Price	
142310	(000-0119-88) N2KEXT-2RD Length 2'		\$31.29	D0-3052000
142355	(000-0127-53) N2KEXT-6RD Length 6'		\$45.89	D0-1763000
142350	(000-0119-86) N2KEXT-15RD Length 15'		\$57.39	D0-1954000
142375	(000-0119-83) N2KEXT-25RD Length 25'		\$80.39	D0-1346000

Lowrance NMEA 2000® Network Terminator Kit

LOWRANCE



- Set of 1 male and 1 female NMEA 2000 120 ohm terminators.

Order No.	Mfg. No. / Description	List Price	
142220	(000-0127-52) TR-120-KIT	\$22.99	D0-9381000

Lowrance NMEA 2000® Network T-Connector

LOWRANCE



- Used to add a network device to a NMEA 2000 network.

Order No.	Mfg. No. / Description	List Price	
142240	(000-0119-79) N2K-T-RD	\$22.99	D0-9381000

Electronics

Trolling Motors

Instruments

Electrical

Lighting

Anchor & Dock

Safety

Steering, Controls

Pumps

Fuel System

Seating & Pedestals

Trailering

Tops & Covers

Perform.

Propellers

Engine & Care

Cleaning & Care

Paint & Paint Acc.

Fun & Flotation

Topside Acc.

Cockpit & Deck

Hardware, Fasteners

Camouflage

Misc.

Comm.

Lowrance Active Imaging 2-in-1 Sonar

LOWRANCE



- Perfect for use with separate traditional sonar transducer.
- More refined detail and better range than any other imaging technology.
- Active Imaging 2-in-1 transducer with SideScan and DownScan Imaging™.
- Supports Medium and High CHIRP (83/200kHz) + 455/800kHz frequencies.
- Compatible with Lowrance HDS LIVE, HDS Carbon, Elite Ti2 and Simrad NSS evo3 and GO series displays.

Order No.	Mfg. No. / Description	List Price	
140211	(000-14490-001)	\$226.59	CO-0629100

Lowrance Active Imaging 2-in-1 Transom Transducer

LOWRANCE



- Allows for connection of an in-hull puck transducer and an Active Imaging 2-in-1 (Side/Down) transducer to the single sonar port of an Elite Ti2 or Elite FS display.
- 83/200 Pod/Puck Transducer without temperature.
- Dual 9-pin Y-cable.

Order No.	Mfg. No. / Description	List Price	
140213	(000-15813-001)	\$299.39	CO-8445200

Lowrance Transducers - Trolling Motor/Shoot-Thru Hull

LOWRANCE



- Works with: HDS LIVE, HDS Carbon, Elite Ti2, Elite Ti, HOOK2 12/7/5 (with adapter cable).
- 9 pin connector.
- Med/High CHIRP.

Order No.	Mfg. No. / Description	List Price	
402752	(000-14886-001) Pod Shoot-Thru (No Temp)	\$99.19	D0-5397000
402777	(000-14887-001) Pod Shoot-Thru (Remote Temp)	\$99.19	D0-5397000
402788	(000-14888-001) Pod - Trolling Motor Mount Only	\$89.09	D0-7217000

Lowrance High Speed Skimmer Transducers - Transom Mount

LOWRANCE



- Works with: HDS LIVE, HDS Carbon, Elite Ti2, Elite Ti, HOOK2 12/7/5 (with adapter cable).
- 9 pin connector.

Order No.	Mfg. No. / Description	List Price	
402748	(000-14884-001) Med/High CHIRP	\$89.09	D0-7217000
402750	(000-14885-001) Low/High CHIRP	\$124.19	D0-5399000

Lowrance Active Imaging 3-in-1 Sonar

LOWRANCE



- All your sonar - CHIRP, SideScan and DownScan Imaging™ - from a single transducer.
- More refined detail and better range.
- Supports Medium and High CHIRP (83/200kHz) + 455/800kHz frequencies.
- Compatible with Lowrance HDS LIVE, HDS Carbon, Elite Ti2 and Simrad NSS evo3 and GO series displays.

Order No.	Mfg. No. / Description	List Price	
140210	(000-14489-001)	\$299.39	CO-8445200

Lowrance LiveSight Transducer - Transom Mount

LOWRANCE



- See fish movements in real time below or in front of your boat.
- Watch fish react to your lure.
- Fish are easy to track with widest sonar beam and longest range.
- Know whether fish are actively feeding.
- Ideal for drop shooting, vertical jigging or tracking baits in front of your boat.
- Perfect complement to Active Imaging.
- Down-looking orientation supports LiveSight and traditional sonar.
- Can be mounted in forward- and down-looking positions.
- Compatible with HDS LIVE and HDS Carbon (both require a PSI-1 module).

LIMITED QUANTITIES

Order No.	Mfg. No. / Description	List Price	
140208	(000-14458-001)	\$1,049.99	BO-9944900

Lowrance HDI Skimmer Med/High Transducer

LOWRANCE



- Hybrid Dual Imaging (HDI) transducer (83/200/455/800) - The power of two award-winning technologies - Broadband Sounder PLUS Exclusive DownScan Imaging - combined to provide the best-possible view beneath your boat.
- 9-pin connector and supports Medium and High CHIRP, plus DownScan Imaging.

Order No.	Mfg. No. / Description	List Price	
402791	(000-12728-001)	\$129.19	D0-5330100

Lowrance TripleShot Transducer - Transom Mount

LOWRANCE



- High CHIRP/SideScan/DownScan.
- Transom mount.
- Works with: Hook2 TripleShot Displays.

Order No.	Mfg. No. / Description	List Price	
140204	(000-14029-001)	\$173.19	D0-5583100

Electronics

Trolling Motors

Instruments

Electrical

Lighting

Anchor & Dock

Safety

Steering, Controls

Pumps

Fuel System

Seating & Pedestals

Trailering

Tops & Covers

Perform.

Propellers

Engine & Care

Cleaning & Care

Paint & Paint Acc.

Fun & Flotation

Topside Acc.

Cockpit & Deck

Hardware, Fasteners

Camouflage

Misc.

Comm.

Lowrance TotalScan™ Skimmer Transducer - Transom Mount

LOWRANCE



- All-in-one transducer featuring Broadband, CHIRP, StructureScan HD and DownScan Imaging.
- Supports 83/200kHz Broadband sonar frequencies.
- Supports Medium and High CHIRP frequencies.
- Supports 455/800kHz StructureScan frequencies.
- Transom mount.
- Connector: 9-pin.
- Works with: HDS Carbon, HDS Gen3, Elite-Ti.

Order No.	Mfg. No. / Description	List Price
7000748	(000-12568-001)	\$299.39 C0-8445200

Lowrance Bullet Skimmer Transducer - Transom/Trolling Motor Mount

LOWRANCE



- 200 kHz skimmer transducer.
- Transom/trolling motor mount.
- Includes: 20' power cable.
- Works with: Hook2 4x Bullet.

Order No.	Mfg. No. / Description	List Price
140200	(000-14027-001)	\$57.39 D0-1954000

Lowrance DownScan Transducers - Transom/Trolling Motor Mount

LOWRANCE



- High-frequency 455/800 kHz DownScan Imaging.
- Depth/temperature.
- Transom/trolling motor mount.
- Connector: 7-pin.
- Includes: 20' power cable.
- Works with: HDS Carbon, HDS Gen3, Hook-7/5/4, Hook2 12/7/5.

Order No.	Mfg. No. / Description	List Price
143235	(000-10976-001) 83/200/455/800 kHz	\$134.59 D0-7670100
143240	(000-10977-001) 50/200/455/800 kHz	\$270.19 D0-5161200

Lowrance SplitShot Skimmer Transducer - Transom Mount

LOWRANCE



- High CHIRP/200 kHz and DownScan Imaging (455/800 kHz) with built-in temp sensor.
- Transom mount.
- Works with: Hook2 SplitShot Displays.

Order No.	Mfg. No. / Description	List Price
140202	(000-14028-001)	\$92.89 D0-1347000

Lowrance Low/High CHIRP Transducer - Transom Mount

LOWRANCE



- 50/200 kHz skimmer transducer with built-in temp sensor.
- Transom mount.
- Connector: 7-pin.
- Includes: 25' power cable.
- Works with: HDS Carbon, HDS Gen3, Hook-7/5/4, Hook2 12/7/5.

Order No.	Mfg. No. / Description	List Price
142450	(000-0106-77) HST-DFSBL	\$114.79 D0-3819000

Lowrance Med/High CHIRP Transducer - Transom Mount

LOWRANCE



- 83/200 kHz skimmer transducer with built-in temp sensor.
- Transom mount.
- Connector: 7-pin.
- Includes: 20' power cable.
- Works with: HDS Carbon, HDS Gen3, Hook-7/5/4, Hook2 12/7/5.

Order No.	Mfg. No. / Description	List Price
140214	(000-0106-72) HST-WSBL	\$66.79 D0-3435000

Lowrance Med/High Skimmer Transducer - Transom Mount

LOWRANCE



- 83/200 kHz skimmer transducer with built-in temperature.
- Transom mount.
- Connector: Uni-plug.
- Includes: 20' power cable.
- Works with: Hook-3x.

Order No.	Mfg. No. / Description	List Price
140212	(000-0106-48) HST-WSU	\$66.79 D0-3435000

Electronics

Trolling Motors

Instruments

Electrical

Lighting

Anchor & Dock

Safety

Steering, Controls

Pumps

Fuel System

Seating & Pedestals

Trailering

Tops & Covers

Perform.

Propellers

Engine & Care

Cleaning & Care

Paint & Paint Acc.

Fun & Flotation

Topside Acc.

Cockpit & Deck

Hardware, Fasteners

Camouflage

Misc.

Comm.

Lowrance Med/High CHIRP Transducer - Trolling Motor Mount

LOWRANCE



- 83/200 kHz skimmer transducer with built-in temp sensor.
- Trolling motor mount.
- Connector: 7-pin.
- Includes: 11' power cable.
- Works with: HDS Carbon, HDS Gen3, Hook-7/5/4, Hook2 12/7/5.

Order No.	Mfg. No. / Description	List Price
140215	(000-0106-74) PDT-WBL	\$82.49 D0-9956000

Lowrance Med/High CHIRP Transducer - Shoot-Thru Hull Mount

LOWRANCE



- 83/200 kHz skimmer transducer with remote temp sensor.
- Shoot-thru hull mount.
- Connector: 7-pin.
- Includes: 11' power cable.
- Works with: HDS Carbon, HDS Gen3, Hook-7/5/4, Hook2 12/7/5.

Order No.	Mfg. No. / Description	List Price
142390	(000-0106-89) PDRT-WBL	\$109.59 D0-7678000

Lowrance In-Hull/Trolling Motor Mount Transducers

LOWRANCE



- 83/200 kHz in-hull/trolling motor mount transducer, depth/temp.
- Connector: Uni-plug.
- Works with: Cuda 128, Cuda 168, Cuda 168 EX, Cuda 240 S/GPS, Cuda 242, Cuda 250 S/Map, FishEasy 2 (with Black Connector), FishEasy 240, FishEasy 245 DS, FishEasy 250 DS, FishEasy 320, FishElite 320, FishElite 480, FishElite 500C, FishElite 502C iGPS, FishElite 640C, FishElite 642C iGPS, FishMark 320, FishMark 480, FishMark 500C, FishMark 640C, FishStrike 1000C, FishStrike 2000C, LCF-1440, LST-3800, M56 S/MAP, M68C S/MAP, X47, X47EX, X-50 DS, X67C, X-86 DS, X96, Hook-3x.

Order No.	Mfg. No. / Description	List Price
142213	(000-0106-50) PDT-WSU 10' Cable	\$82.49 D0-9956000
142385	(000-0106-69) PDRT-WSU 20' Cable, Remote Temp	\$83.49 D0-9766000

Lowrance Stainless Steel Transom Mount Bracket

LOWRANCE



- Stainless steel transom mount bracket for StructureScan 3D, TotalScan Transducers.
- The transom mount bracket allows the StructureScan 3D and TotalScan transducers to be mounting directly to the transom, on the jackplate or under the step.

Order No.	Mfg. No. / Description	List Price
142503	(000-12603-001)	\$58.49 D0-9764000

Lowrance Transducer Trolling Motor Adapter

LOWRANCE



- The HDI Trolling Motor Adapter allows the HDI 83/200/455/800kHz Skimmer Transducer to be mounted to a trolling motor.

Order No.	Mfg. No. / Description	List Price
143245	(000-10978-001)	\$23.49 D0-9781000

Lowrance Med/High CHIRP Transducer - Shoot-Thru Hull Mount

LOWRANCE



- 83/200 kHz skimmer transducer with depth.
- Shoot-thru hull mount.
- Connector: 7-pin.
- Includes: 20' power cable.
- Works with: HDS Carbon, HDS Gen3, Hook-7/5/4, Hook2 12/7/5.

Order No.	Mfg. No. / Description	List Price
142525	(000-0106-73) PD-WBL	\$92.89 D0-1347000

Lowrance In-Hull/Trolling Motor Mount Transducer

LOWRANCE



- 83/200 kHz in-hull/trolling motor mount transducer, depth - 6 pin uniplug connector.
- Includes: 20' power cable.
- Works with: Cuda 350, LCF-1440, LST-3800.

Order No.	Mfg. No. / Description	List Price
142210	(000-0106-52) PD-WSU	\$83.49 D0-9766000

LIMITED QUANTITIES

Lowrance StructureScan HD Transducer Mounting Bracket

LOWRANCE



- The StructureScan HD mounting bracket is designed for transom-mount installations and includes a stainless steel bracket and hardware assembly.

Order No.	Mfg. No. / Description	List Price
1440081	(000-10874-001)	\$58.49 D0-9764000

Lowrance Skimmer Transducer Flush Mount Kit

LOWRANCE



- For StructureScan 3D & TotalScan transducers only.
- Includes 2 piece flush mount mounting bracket.
- Use assembly and mounting hardware supplied with the transducer.

Order No.	Mfg. No. / Description	List Price
7000754	(000-12602-001)	\$58.49 D0-9764000

- Electronics
- Trolling Motors
- Instruments
- Electrical
- Lighting
- Anchor & Dock
- Safety
- Steering, Controls
- Pumps
- Fuel System
- Seating & Pedestals
- Trailering
- Tops & Covers
- Perform.
- Propellers
- Engine & Care
- Cleaning & Care
- Paint & Paint Acc.
- Fun & Flotation
- Topside Acc.
- Cockpit & Deck
- Hardware, Fasteners
- Camouflage
- Misc.
- Comm.

Lowrance Replacement Mount for DSI Skimmer

LOWRANCE



- Includes the top housing, stainless steel bracket assembly and mounting hardware.

Order No.	Mfg. No. / Description	List Price	
1440032	(000-10262-001)	\$35.49	D0-9382000

Marpac Transducer Mount Kit

MARPAC



- Easily mounts all Lowrance HS-WS, HS-WST, HS-WSBK, HS-WSPC, LHSWS and LHS-WST Skimmer (high speed) and Broadview transducers to any trolling motor.
- 1/2" ID on mounting ears.
- Clam shell pack for display.

Order No.	Description	List Price	
7-52648	Transducer Mount Kit	\$10.79	F0-5570000

Lowrance StructureScan HD + HST-WSBL and Y-Cable

LOWRANCE



- Transducer kit to connect a StructureScan HD and HST-WSBL Skimmer transducer to an Elite Ti or Go Units.

LIMITED QUANTITIES

Order No.	Mfg. No. / Description	List Price	
143277	(000-14076-001)	\$299.00	B0-0196200

Lowrance 9-Pin Hook² Adaptor Cable

LOWRANCE



- Connects 9-pin xSonic transducers to Hook2 5/7/9/12.

Order No.	Mfg. No. / Description	List Price	
142539	(000-14069-001)	\$35.49	D0-9382000

Lowrance Transducer Transom Mount Kit

LOWRANCE



- Designed for transom mount installations, the HS-WS-SS mounting kit works with 83/200 kHz Skimmer transducers and comes with a stainless steel bracket and mounting hardware. UltraNav II, X-55, X-70, X-70A.

Order No.	Mfg. No. / Description	List Price	
142505	(000-0099-06) HS-WS-SS	\$22.99	D0-9381000

Lowrance Temperature Sensor

LOWRANCE



- Temperature sensor with blue connector (non-networked).
- Works with: LCX-110C, LCX-111C HD, LCX-17M, LCX-20C, LCX-25C, LCX-26C HD, LMS-332C, LMS-334C iGPS, LMS-337C DF, LMS-339C DF iGPS, LMS 480, X-102C, X-107C DF, X-125, X-126DF, X-135, X-136DF, X-52, X-59DF.

Order No.	Mfg. No. / Description	List Price	
1440168	(000-0099-95) TS-1BL	\$72.89	Z0-1216000

Lowrance Ethernet Network Cables

LOWRANCE



- For all Lowrance HDS Installations and the Last Generation Lowrance GlobalMap, LCX, LMS or X-Series with Yellow connectors.

Order No.	Mfg. No. / Description	List Price	
142320	(000-0127-51) ETHEXT-6YL Length 6'	\$34.49	D0-9572000
142345	(000-0127-29) ETHEXT-15YL Length 15'	\$57.39	D0-1954000
142380	(000-0127-30) ETHEXT-25YL Length 25'	\$80.39	D0-1346000
7000794	(000-0127-37) ETHEXT-50YL Length 50'	\$114.79	G0-1967000

Lowrance 9 to 7 Pin Transducer Adaptor Cable

LOWRANCE



- Connects a non-CHRIP transducer with a 9-pin black connector to the older 7-pin blue sockets on displays and echosounder modules. (Hook-7/Hook-5/Hook-4).
- For use with transducers that have an analog temperature sensor.

Order No.	Mfg. No. / Description	List Price	
7000750	(000-12571-001)	\$41.59	D0-7233000

Electronics

Trolling Motors

Instruments

Electrical

Lighting

Anchor & Dock

Safety

Steering, Controls

Pumps

Fuel System

Seating & Pedestals

Trailering

Tops & Covers

Perform.

Propellers

Engine & Care

Cleaning & Care

Paint & Paint Acc.

Fun & Flotation

Topside Acc.

Cockpit & Deck

Hardware, Fasteners

Camouflage

Misc.

Comm.

Lowrance 9 to 7 Pin Transducer Adaptor for Airmar Transducer

LOWRANCE



- The 9-to-7-Pin Transducer Adaptor enables xSonic 9-pin transducers to connect to legacy 7-pin Lowrance displays.

Order No.	Mfg. No. / Description	List Price
2400336	(000-13977-001)	\$42.99 D0-9343000

Lowrance 7 to 9 Pin Transducer Adaptor Cable

LOWRANCE



- Connects 7-pin blue connector transducers to 9-pin xSonic display connectors. (HDS Carbon/HDS Gen3/Elite-Ti).

Order No.	Mfg. No. / Description	List Price
7000752	(000-13313-001)	\$35.49 D0-9382000

Lowrance Power Cable

LOWRANCE



- This cable provides power and a NMEA 0183 connection to Lowrance HDS, Elite-Ti and HOOK displays.

Order No.	Mfg. No. / Description	List Price
142295	(000-0127-49) PC-30-RS422	\$37.59 D0-7003000

Lowrance Power Cable

LOWRANCE



- For Lowrance legacy LCX and LMS displays.

Order No.	Mfg. No. / Description	List Price
142575	(000-0127-08) PC-27BL	\$58.49 D0-9764000

Lowrance HOOK² Bullet Skimmer Extension Cable

LOWRANCE



- 10' transducer extension cable for Hook2 Bullet Skimmer Transducer.
- Length 10'.

Order No.	Mfg. No. / Description	List Price
142334	(000-14413-001)	\$46.99 D0-9573000

Lowrance 7-Pin Hook² Adaptor Cable

LOWRANCE



- Connects 7-pin transducers to Hook2 5/7/9/12.

Order No.	Mfg. No. / Description	List Price
142537	(000-14068-001)	\$35.49 D0-9382000

Lowrance Hook² 4x Adapter for 7-Pin Transducers

LOWRANCE



- This 7-pin transducer adaptor allows anglers to use compatible Lowrance 7-pin transducers with HOOK² 4-inch models.

Order No.	Mfg. No. / Description	List Price
142541	(000-14070-001)	\$35.49 D0-9382000

Lowrance Power Cable

LOWRANCE



- Works with: Hook2.

Order No.	Mfg. No. / Description	List Price
142272	(000-14172-001)	\$17.89 D0-1341000

Lowrance Transducer 9-pin 10' Extension Cable

LOWRANCE



- The 10-foot StructureScan transducer extension cable allows installers to extend the cable run for LSS-1, LSS-HD, xSonic HDI, ForwardScan and TotalScan transducers.

Order No.	Mfg. No. / Description	List Price
142370	(000-00099-006)	\$82.39 D0-1956000

Lowrance HOOK² TripleShot/SplitShot Extension Cable

LOWRANCE



- 10' extension cable for HOOK2 TripleShot/SplitShot Transducers.
- Length 10'.

Order No.	Mfg. No. / Description	List Price
142332	(000-14414-001)	\$46.99 D0-9573000

Electronics

Trolling Motors

Instruments

Electrical

Lighting

Anchor & Dock

Safety

Steering, Controls

Pumps

Fuel System

Seating & Pedestals

Trailer

Tops & Covers

Perform.

Propellers

Engine & Care

Cleaning & Care

Paint & Paint Acc.

Fun & Flotation

Topside Acc.

Cockpit & Deck

Hardware, Fasteners

Misc.

Comm.

Lowrance Transducer Extension Cables

LOWRANCE



- An extension cable for Lowrance blue 7-pin transducers.

Order No.	Mfg. No. / Description	List Price	
142330	(000-0099-93) XT-12BL Length 12'	\$46.99	D0-9573000
142335	(000-0099-94) XT-20BL Length 20'	\$46.99	D0-9573000

Lowrance Protective Suncovers

LOWRANCE



142558

Order No.	Mfg. No. / Description	List Price	
142554	(000-14582-001) For HDS-7 Live	\$23.99	D0-9191000
142556	(000-14583-001) For HDS-9 Live	\$40.69	D0-5523000
142558	(000-14584-001) For HDS-12 Live	\$35.49	D0-9382000
142562	(000-14585-001) For HDS-16 Live	\$40.69	D0-5523000

Lowrance Protective Suncovers

LOWRANCE



LIMITED QUANTITIES

Order No.	Mfg. No. / Description	List Price	
142549	(000-14173-001) For Hook2 4	\$17.89	D0-1341000
142550	(000-14174-001) For Hook2 and Hook Reveal 5	\$23.99	D0-9191000
142551	(000-14175-001) For Hook2 and Hook Reveal 7	\$23.99	D0-9191000
142552	(000-14176-001) For Hook2 and Hook Reveal 9	\$29.19	D0-5332000
142553	(000-14177-001) For Hook2 12	\$35.49	D0-9382000
142572	(000-10050-001) For Elite/Mark and Hook 5"	\$23.99	D0-9191000
1440092	(000-11069-001) For Hook and Legacy Elite 7"	\$23.99	D0-9191000

Lowrance Gimbal Brackets

LOWRANCE



143264

Order No.	Mfg. No. / Description	List Price	
143264	(000-14586-001) For HDS LIVE 7 Units	\$35.49	D0-9382000
143267	(000-14587-001) For HDS LIVE 9 Units	\$40.69	D0-5523000
143269	(000-14588-001) For HDS LIVE 12 Units	\$46.99	D0-9573000

Lowrance Protective Suncovers

LOWRANCE



142560

LIMITED QUANTITIES

Order No.	Mfg. No. / Description	List Price	
142555	(000-0124-61) CVR-12 For HDS-5	\$29.99	D0-9932000
142560	(000-0124-62) CVR-13 For HDS-7	\$29.99	D0-9932000

Lowrance Protective Suncovers

LOWRANCE



1440183

LIMITED QUANTITIES

- Protective suncovers for HDS Gen3 Series.

Order No.	Mfg. No. / Description	List Price	
1440180	(000-12242-001) For HDS-7 Gen 3	\$23.99	D0-9191000
1440183	(000-12244-001) For HDS-9 Gen 3	\$23.99	D0-9191000
1440186	(000-12246-001) For HDS-12 Gen 3	\$23.99	D0-9191000

Lowrance Gimbal Brackets

LOWRANCE



143260

143255

- For use with: HDS Gen3, HDS Gen2 Touch, Elite and Hook Units.

Order No.	Mfg. No. / Description	List Price	
143255	(000-11019-001) 7"	\$35.49	D0-9382000
143260	(000-11020-001) 9"	\$46.99	D0-9573000
143265	(000-11021-001) 12"	\$58.49	D0-9764000

Lowrance Gimbal Bracket

LOWRANCE



- For HDS Carban 16 units.

Order No.	Mfg. No. / Description	List Price	
143257	(13994-001)	\$58.49	D0-9764000

Electronics

Trolling Motors

Instruments

Electrical

Lighting

Anchor & Dock

Safety

Steering, Controls

Pumps

Fuel System

Seating & Pedestals

Trailering

Tops & Covers

Perform.

Propellers

Engine & Care

Cleaning & Care

Paint & Paint Acc.

Fun & Flotation

Topside Acc.

Cockpit & Deck

Hardware, Fasteners

Camouflage

Misc.

Comm.

Electronics

- Trolling Motors
- Instruments
- Electrical
- Lighting
- Anchor & Dock
- Safety
- Steering, Controls
- Pumps
- Fuel System
- Seating & Pedestals
- Trailering
- Tops & Covers
- Perform.
- Propellers
- Engine & Care
- Cleaning & Care
- Paint & Paint Acc.
- Fun & Flotation
- Topside Acc.
- Cockpit & Deck
- Hardware, Fasteners
- Camouflage
- Misc.
- Comm.

Lowrance Gimbal Bracket

LOWRANCE



- For Hook2 9" units.

Order No.	Mfg. No. / Description	List Price	
143262	(000-14171-001)	\$40.69	D0-5523000

Lowrance Mounting Bracket

LOWRANCE



- For Hook2 4" and 5" units.

Order No.	Mfg. No. / Description	List Price	
143259	(000-14170-001)	\$17.89	D0-1341000

Lowrance Swivel Bracket Adapter

LOWRANCE



- You can add swivel capability to Hook2 4" and 5" displays by attaching Swivel Bracket Adapter to your mounting bracket.

Order No.	Mfg. No. / Description	List Price	
143258	(000-14169-001)	\$10.49	D0-9380000

Lowrance Flush Mount Kit

LOWRANCE



- This flush mount kit is compatible with legacy 5" Elite/Mark series model displays.

Order No.	Mfg. No. / Description	List Price	LIMITED QUANTITIES
142260	(000-10028-001)	\$16.69	D0-5331000

Lowrance Extra Fast Setting Epoxy

LOWRANCE



Lowrance Quick Release Bracket

LOWRANCE



- This Quick Release Bracket is compatible with 5", 4" and 3" model Elite Ti and legacy Elite/Mark series displays.

LIMITED QUANTITIES

Order No.	Mfg. No. / Description	List Price	
142255	(000-10027-001)	\$23.99	D0-9191000

Lowrance Gimbal Knobs

LOWRANCE



- Works with: Elite-7 HDI, Elite-7m, Elite-7x HDI, Elite-7x CHIRP, Elite-7x CHIRP, HDS-7m Gen2 Touch Insight, HDS-7 Gen2 Touch Combo, HDS-9 Gen2 Touch Combo, HDS-9m Gen2 Touch Insight, HDS-12 Gen2 Touch Combo.
- Sold per pair.

Order No.	Mfg. No. / Description	List Price	
7000678	(10467-001)	\$16.29	D0-3031000

Lowrance Flush Mount Kit

LOWRANCE



- This flush mount kit is compatible with Mark, Elite and Hook 4" displays.

LIMITED QUANTITIES

Order No.	Mfg. No. / Description	List Price	
7000695	(000-11308-001)	\$15.69	D0-5521000

Lowrance Flush Mount Kit

LOWRANCE



- This flush mount kit is used to flush mount Elite-7 displays.

Order No.	Mfg. No. / Description	List Price	
143250	(000-10979-001)	\$15.69	D0-5521000

Order No.	Mfg. No. / Description	List Price	
140917	(10698)	\$11.49	D0-9190000

Lowrance Replacement Accessories - Cross-Reference Guide

Electronics

Model (year)	Power Cable	Gimbal Brkt	Gimbal Knobs	Transducer (XD)	Transducer Adapter	Speed/Temp non-networked	GPS
3400 000-0047-15 (1985-1989)	Integral requires repair	N/A	N/A	HS-W5 000-0090-36 (obsolete)	TA-300 000-0008-60 (obsolete)	N/A	N/A
3200 000-0047-49 (1990-1996)	Integral requires repair	N/A	N/A	HS-W5 000-0090-36 (obsolete)	N/A	N/A	N/A
3500 000-0047-82 (1991-2003)	Integral requires repair	N/A	N/A	HS-W5 000-0090-36 (obsolete)	N/A	N/A	N/A
Elite 3x 000-11448-001 83/200 XD 000-11673-001 All Season Pk (2014-2015)	See XD Part #	QRB-5 000-10027-001	N/A	HST-W5U 000-0106-48	TA-BL2U-T 000-0127-66	N/A	N/A
Elite 3x DSI 000-11449-001 (2014-2015)	See XD Part #	QRB-5 000-10027-001	N/A	Skimmer DSI w/temp 000-10260-001	N/A	N/A	N/A
Elite 4 000-10491-001 (2012-2013)	See XD Part #	QRB-5 000-10027-001	N/A	HST-W5U 000-0106-48	TA-BL2U-T 000-0127-66	ST-TU 000-0099-75	Internal
Elite 4m 000-10489-001 (2012 - 2013)	PC-24U 000-0099-83	QRB-5 000-10027-001	N/A	N/A	N/A	N/A	Internal
Elite 4x 000-10484-001 (2012 - 2013)	See XD Part #	QRB-5 000-10027-001	N/A	HST-W5U 000-0106-48	TA-BL2U-T 000-0127-66	ST-TU 000-0099-75	N/A
Elite 4 DSI 000-10494-001 (2012-2013)	See XD Part #	QRB-5 000-10027-001	N/A	Skimmer DSI 000-10260-001	N/A	ST-TU 000-0099-75	Internal
Elite 4x DSI 000-10487-001 (2012-2013)	See XD Part #	QRB-5 000-10027-001	N/A	Skimmer DSI 000-10260-001	N/A	ST-TU 000-0099-75	N/A
Elite 4 HDi 000-11287-001 w/o XD 000-11216-001 83/200 455/800 000-11288-001 50/200 455/800 000-11291-001 Gold 50/200 hybr 000-11292-001 Gold 83/00 hybr (2012-2014)	PC-30-RS422 000-0127-49	QRB-5 000-10027-001	N/A	HDI 83/200 000-10976-001 HDI 50/200 000-10977-001	N/A	ST-TBL 000-0099-97	Internal
Elite 4x HDi 000-11296-001 w/o XD 000-11212-001 83/200 000-11213-001 83/200 455/800 000-11297-001 50/200 455/800 (2012-2014)	PC-30-RS422 000-0127-49	QRB-5 000-10027-001	N/A	HDI 83/200 000-10976-001 HDI 50/200 000-10977-001	N/A	ST-TBL 000-0099-97	N/A
Elite-4m HD 000-11293-001 000-11294-001 Gold (2014-2015)	PC-30-RS422 000-0127-49	QRB-5 000-10027-001	N/A	Skimmer DSI 000-10260-001	N/A	ST-TBL 000-0099-97	Internal
Elite 4 CHIRP 000-11810-001 w/o XD 000-11808-001 83/200 455/800 000-11812-001 50/200 455/800 000-11815-001 w/o XD US/CAN Nav + 000-11816-001 50/200 HDi US/Can Nav + 000-11817-001 83/200 HDi US/Can Nav + 000-11821-001 Ice Mach 83/200 (2015 -2017)	HDS Pwr Cbl PC-30-RS422 000-0127-49	QRB-5 000-10027-001	N/A	HDI 83/200 000-10976-001 HDI 50/200 000-10977-001	N/A	ST-TBL 000-0099-97	Internal

Trolling Motors

Instruments

Electrical

Lighting

Anchor & Dock

Safety

Steering, Controls

Pumps

Fuel System

Seating & Pedestals

Trailering

Tops & Covers

Perform.

Propellers

Engine & Care

Cleaning & Care

Paint & Paint Acc.

Fun & Flotation

Topside Acc.

Cockpit & Deck

Hardware, Fasteners

Camouflage

Misc.

Comm.

Lowrance Replacement Accessories - Cross-Reference Guide

Model (year)	Power Cable	Gimbal Brkt	Gimbal Knobs	Transducer (XD)	Transducer Adapter	Speed/Temp non-networked	GPS
Elite 4x CHIRP 000-11819-001 w/o XD 000-11806-001 83/200 000-11807-001 83/200 455/800 000-11820-001 50/200 455/800 000-11822-001 Ice Mach 83/200 (2015-2017)	PC-30-R5422 000-0127-49	QRB-5 000-10027-001	N/A	HDI 83/200 000-10976-001 HDI 50/200 000-10977-001	N/A	ST-TBL 000-0099-97	N/A
Elite-5 000-00104-001 (2010-2013)	See XD Part #	QRB-5 000-10027-001	N/A	HST-WSU 000-0106-48	TA-BL2U-T 000-0127-66	ST-TU 000-0099-75	Internal LGC-16W (optional) 000-00146-001
Elite-5m 000-00103-001 (2010-2013)	PC-24U 000-0099-83	QRB-5 000-10027-001	N/A	N/A	N/A	ST-TU 000-0099-75	Internal LGC-16W (optional) 000-00146-001
Elite-5x 000-00102-001 (2010-2013)	See XD Part #	QRB-5 000-10027-001	N/A	HST-WSU 000-0106-48	TA-BL2U-T 000-0127-66	ST-TU 000-0099-75	N/A
Elite-5 DSI 000-10236-001 (2011-2013)	See XD Part #	QRB-5 000-10027-001	N/A	Skimmer DSI 000-10260-001	N/A	ST-TU 000-0099-75	Internal LGC-16W (optional) 000-00146-001
Elite -5x DSI 000-10235-001 (2011-2013)	See XD Part #	QRB-5 000-10027-001	N/A	Skimmer DSI 000-10260-001	N/A	ST-TU 000-0099-75	N/A
Elite-5 HDI 000-11145-001 83/200 455/800 000-11145-004 83/200 CMAP 000-11146-001 50/200 455/800 000-11146-004 50/200 CMAP 000-11171-001 Gold Bndl 83/200 455/800 000-11172-001 Gold Bndl 50/200 455/800 000-11173-001 w/o XD 000-11173-004 CMAP w/o XD 000-11174-001 83/200 000-11175-001 Gold Bndl w/o XD 000-11239-001 Ice Machine w/PPP-181 83/200 (2013-2014)	PC-30-R5422 000-0127-49	QRB-5 000-10027-001	N/A	HDI 83/200 000-10976-001 HDI 50/200 000-10977-001	N/A	ST-TBL 000-0099-97	Internal LGC-16W (optional) 000-00146-001
Elite-5x HDI 000-11143-001 83/200 455/800 000-11144-001 50/200 455/800 000-11170-001 w/o XD (2013 - 2014)	HDS Pwr Cbl PC-30-R5422 000-0127-49	QRB-5 000-10027-001	N/A	HDI 83/200 000-10976-001 HDI 50/200 000-10977-001	N/A	ST-TBL 000-0099-97	N/A
Elite-5M HD 000-11147-001 Base 000-11176-001 Gold (2013-2015)	PC-30-R5422 000-0127-49	QRB-5 000-10027-001	N/A	N/A	N/A	N/A	Internal LGC-16W (optional) 000-00146-001
Elite-5M HD Baja 000-11238-001 (2013-2015)	PC-30-R5422 000-0127-49	QRB-5 000-10027-001	N/A	N/A	N/A	N/A	Internal LGC-16W (optional) 000-00146-001
Elite-5 CHIRP 000-11646-001 Ice Machine 000-11648-001 Gold w/o XD 000-11650-001 w/o XD 000-11651-001 50/200 455/800 Gold Bndl 000-11652-001 83/200 455/800 Gold Bndl 000-11654-001 50/200 455/800 000-11655-001 83/200 455/800 (2014-2016)	PC-30-R5422 000-0127-49	QRB-5 000-10027-001	N/A	HDI 83/200 000-10976-001 HDI 50/200 000-10977-001	N/A	ST-TBL 000-0099-97	Internal LGC-16W (optional) 000-00146-001
Elite-5x CHIRP 000-11657-001 83/200 455/800 000-11656-001 50/200 455/800 000-11653-001 w/o XD (2014-2016)	PC-30-R5422 000-0127-49	QRB-5 000-10027-001	N/A	HDI 83/200 000-10976-001 HDI 50/200 000-10977-001	N/A	ST-TBL 000-0099-97	N/A



Electronics

Trolling
Motors

Instruments

Electrical

Lighting

Anchor
& Dock

Safety

Steering,
Controls

Pumps

Fuel
SystemSeating &
Pedestals

Trailer

Tops &
Covers

Perform.

Propellers

Engine
& CareCleaning
& CarePaint &
Paint Acc.Fun &
FlotationTopside
Acc.Cockpit
& DeckHardware,
Fasteners

Camouflage

Misc.

Comm.

Lowrance Replacement Accessories - Cross-Reference Guide

Model (year)	Power Cable	Gimbal Brkt	Gimbal Knobs	Transducer (XD)	Transducer Adapter	Speed/Temp non-networked	GPS
Elite-7 HDI 000-10966-001 83/200 455/800 000-10967-001 50/200 455/800 000-10968-001 83/200 000-10970-001 w/o XD 000-11051-001 Gold Bndl 83/200 455/800 000-10972-001 Gold Bndl 50/200 455/800 (2013-2014)	PC-30-RS422 000-0127-49	HDS 7 Gen2 T Gimbal Brkt 000-11019-001	Brkt Knobs/Pair NSS, Gen2 T 000-10467-001	HDI 83/200 000-10976-001 HDI 50/200 000-10977-001	N/A	ST-TBL 000-0099-97	Internal (Point-1 optional) 000-11047-001
Elite-7m 000-10975-001 Chrtplotr Gold (2013-2015)	PC-30-RS422 000-0127-49	HDS 7 Gen2 T 000-11019-001	Brkt Knobs/Pair NSS, Gen2 T 000-10467-001	N/A	N/A	N/A	Internal (Point-1 optional) 000-11047-001
Elite-7x HDI 000-10961-001 83/200 455/800 000-10962-001 50/200 455/800 000-10965-001 w/o XD (2013-2014)	PC-30-RS422 000-0127-49	HDS 7 Gen2 T 000-11019-001	Brkt Knobs/Pair NSS, Gen2 T 000-10467-001	HDI 83/200 000-10976-001 HDI 50/200 000-10977-001	N/A	ST-TBL 000-0099-97	N/A
Elite-7 CHIRP 000-11665-001 83/200 455/800 000-11664-001 50/200 455/800 000-11663-001 83/200 000-11662-001 w/o XD 000-11658-001 Gold Bndl w/o XD 000-11659-001 Gold Bndl 83/200 455/800 000-11661-001 Gold Bndl 50/200 455/800 (2014-2015)	PC-30-RS422 000-0127-49	HDS 7 Gen2 T 000-11019-001	Brkt Knobs/Pair NSS, Gen2 T 000-10467-001	HDI 83/200 000-10976-001 HDI 50/200 000-10977-001	N/A	ST-TBL 000-0099-97	Internal (Point-1 optional) 000-11047-001
Elite-7x CHIRP 000-11668-001 83/200 455/800 000-11667-001 50/200 455/800 000-11666-001 w/o XD (2014-2015)	PC-30-RS422 000-0127-49	HDS 7 Gen2 T 000-11019-001	Brkt Knobs/Pair NSS/Gen2T 000-10467-001	HDI 83/200 000-10976-001 HDI 50/200 000-10977-001	N/A	ST-TBL 000-0099-97	N/A
Elite-9 CHIRP 000-12181-001 83/200 455/800 000-12180-001 50/200 455/800 000-12179-001 w/o XD 000-12175-001 NV+ Bndl w/o XD 000-12176-001 NAV+ Bndl 83/200 455/800 000-12178-001 NAV+ Bndl 50/200 455/800 (2015)	HDS Pwr Cbl PC-30-RS422 000-0127-49	HDS 9 Gen2 T GB 000-11020-001	Brkt Knobs/Pair NSS, Gen2 T 000-10467-001	HDI 83/200 000-10976-001 HDI 50/200 000-10977-001	N/A	ST-TBL 000-0099-97	Internal (Point-1 optional) 000-11047-001
Elite-9x CHIRP 000-12184-001 83/200 455/800 000-12183-001 50/200 455/800 000-12182-001 w/o XD (2015)	PC-30-RS422 000-0127-49	HDS 9 Gen2 T 000-11020-001	Brkt Knobs/Pair NSS, Gen2 T 000-10467-001	HDI 83/200 000-10976-001 HDI 50/200 000-10977-001	N/A	ST-TBL 000-0099-97	N/A
Elite-5 Ti 000-12420-001 w/o XD 000-12421-001 Mid/Hi Down 000-12423-001 Mid/Hi Structure 000-12697-001 Mid/Hi HDI Nav + 000-12698-001 w/o XD Nav + 000-12720-001 Totalscan Nav + (2016-2018)	HDS, Elite, Hook 000-14041-001 PC-30 for NMEA 0183- 000-0127-49	QRB-5 000-10027-001	N/A	Total Scan 9pin 000-12568-001 Mid/Hi Dn 9pin 000-12570-001 Low/Hi Dn 9pin 000-12569-001	7pin 6L XD to 9pin Blk adptr 000-13313-001	N/A	Internal
Elite-7 Ti 000-12416-001 w/o XD 000-12417-001 Mid/Hi Down 000-12419-001 Mid/Hi Structure 000-12699-001 Mid/Hi HDI Nav + 000-12700-001 w/o XD Nav + 000-12721-001 Totalscan Nav + (2016-2018)	HDS, Elite, Hook 000-14041-001 PC-30 for NMEA 0183- 000-0127-49	QRB-5 000-10027-001	N/A	Total Scan 9pin 000-12568-001 Mid/Hi Dn 9pin 000-12570-001 Low/Hi Dn 9pin 000-12569-001	7pin 6L XD to 9pin Blk adptr 000-13313-001	N/A	Internal (Point-1 optional) 000-11047-001

Electronics

Trolling Motors

Instruments

Electrical

Lighting

Anchor & Dock

Safety

Steering, Controls

Pumps

Fuel System

Seating & Pedestals

Trailering

Tops & Covers

Perform.

Propellers

Engine & Care

Cleaning & Care

Paint & Paint Acc.

Fun & Flotation

Topside Acc.

Cockpit & Deck

Hardware, Fasteners

Camouflage

Misc.

Comm.



Lowrance Replacement Accessories - Cross-Reference Guide

Model (year)	Power Cable	Gimbal Brkt	Gimbal Knobs	Transducer (XD)	Transducer Adapter	Speed/Temp non-networked	GPS
Elite-9 TI 000-13272-001 w/o XD 000-13273-001 Mid/Hi Down 000-13274-001 TotalScan ducer 000-13274-005 TotalScan Insight Pro (2017-2018)	HDS, Elite, Hook 000-14041-001 PC-30 for NMEA 0183-000-0127-49	HDS 9 G2T/3 GB & Knobs 000-11020-001	N/A	Total Scan 9pin 000-12568-001 Mid/Hi Dn 9pin 000-12570-001 Low/Hi Dn 9pin 000-12569-001	7pin BLXD to 9pin Blk adptr 000-13313-001	N/A	Internal (Point-1 optional) 000-11047-001
Elite-12 TI 000-13717-001 w/o XD 000-13274-001 TotalScan XD 000-13274-005 TotalScan Insight Pro (2017-2018)	HDS, Elite, Hook 000-14041-001 PC-30 for NMEA 0183-000-0127-49	HDS-12 G2T/G3 GB & Knobs 000-11021-001	N/A	Total Scan 9pin 000-12568-001 Mid/Hi Dn 9pin 000-12570-001 Low/Hi Dn 9pin 000-12569-001	7pin BL XD to 9pin Blk adptr 000-13313-001	N/A	Internal (Point-1 optional) 000-11047-001
Elite-7TI2 000-14629-001 w/o XD (US Inland) 000-14642-001 M/H Skimmer Active Imaging (US Inland) w/Y-cable 000-14638-001 Active Imaging 3-in-1 (US Inland) 000-14631-001 HDI 000-14639-001 Active Imaging 3-in-1 (US/Can Nav+) 000-14635-001 HDI (US/Can Nav+) 000-14632-001 w/o XD (VBB 6 pack-US Inland) (2018-)	HDS, Elite, Hook 000-14041-001 PC-30 for NMEA 0183-000-0127-49	000-10027-001	N/A	000-14884-001 9Pin Skimmer Mid/Hi 000-14885-001 9Pin Skimmer Low/Hi 000-14886-001 9Pin Pod for shoot-thru Mid/Hi 000-14887-001 9Pin Pod for shoot-thru w/remot temp 000-14888-001 9Pin pod for trlg motor, Mid/Hi w/temp	N/A	N/A	Internal
Elite-9TI2 000-14643-001 w/o XD (US Inland) 000-14648-001 Active Imaging 3-in-1 (US Inland) 000-14652-001 Active Imaging M/H Skimmer (US Inland) w/ Y-cable 000-14649-001 Active Imaging 3-in-1 (US/CAN Nav+) 000-14646-001 w/o XD (VBB 6 pack, US Inland) (2018-)	000-14041-001 HDS, Elite, Hook 2-Wire POWER ONLY cable for Mark, Elite, Hook, Elite Ti, HD	000-11020-001 Gimbal mtg brkt w/knobs for 9" HDS Gen2 Touch, HDS Gen3, HDS Carbon, Elite-Ti & Ti2, Hook, Elite-HDI-CHIRP	See Gimbal Brkt P/N	000-14884-001 9Pin Skimmer Mid/Hi 000-14885-001 9Pin Skimmer Low/Hi 000-14886-001 9Pin Pod for shoot-thru Mid/Hi 000-14887-001 9Pin Pod for shoot-thru w/remot temp 000-14888-001 9Pin pod for trolling motor, Mid/Hi w/temp	N/A	N/A	Internal
Elite-12TI2 000-14653-001 w/o XD (US Inland) 000-14658-001 Active Imaging 3-in-1 (US Inland) 000-14662-001 Active Imaging M/H Skimmer (US Inland)w/ Y-cable 000-14659-001 Active Imaging 3-in-1 (US/Can Nav+) 000-14656-001 w/o XD (VBB 6 pack, US Inland) (2018-)	000-14041-001 HDS, Elite, Hook 2-Wire POWER ONLY cable for Mark, Elite, Hook, Elite Ti, HD	000-11021-001 Brkt & Knobs 12" HDS G2T, G3, Carbon, Elite-Ti & Ti2	See Gimbal Brkt P/N	000-14884-001 Mid/High Dn 9Pin Skimmer 000-14885-001 L/H 9Pin Skimmer 000-14886-001 M/H 9Pin Pod shoot-thru 000-14887-001 9Pin Pod shoot-thru w/remot temp 000-14888-001 9Pin pod for trolling motor, M/H w/temp	N/A	N/A	Internal
FishHunter 000-14240-001 3D 000-14239-001 Pro	000-14364-001 Accessory Pack	N/A	N/A	N/A	N/A	N/A	Internal

Electronics

Trolling Motors

Instruments

Electrical

Lighting

Anchor & Dock

Safety

Steering, Controls

Pumps

Fuel System

Seating & Pedestals

Trailer

Tops & Covers

Perform.

Propellers

Engine & Core

Cleaning & Care

Paint & Point Acc.

Fun & Flotation

Topside Acc.

Cockpit & Deck

Hardware, Fasteners

Camouflage

Misc.

Comm.

LOWRANCE®

Lowrance Replacement Accessories - Cross-Reference Guide

Model (year)	Power Cable	Gimbal Brkt	Gimbal Knobs	Transducer (XD)	Transducer Adapter	Speed/Temp non-networked	GPS
GlobalMap Baja 000-0117-47 (2005-2006)	000-14041-001	000-11020-00	GK-9 000-0101-80	000-12568-001	9pin Blk adptr	N/A	
GlobalMap Baja 480c 000-0117-81 (2005-2006)	PC-30 for NMEA0183- 000-0127-49	GB-14 000-0101-99	GK-9 000-0101-80	Mid/Hi Dn 9pin	000-12572-001	N/A	
GlobalMap Baja 540c 000-0123-38 (2007-2008)	PC-26BL 000-0099-98 PC-27BL 000-0127-08	GB-14 000-0101-99	GK-9 000-0101-80	000-12570-001	N/A	N/A	Point-1 Baja 000-11045-001
GlobalMap Baja 840c 000-0123-56 (2006)	PC-26BL 000-0099-98 PC-27BL 000-0127-08	GB-18 000-0113-75	GK-9 000-0101-80	Low/Hi Dn 9pin	N/A	N/A	Point-1 Baja 000-11045-001
GlobalMap 1000 (1994-1995)	PC-14 000-0008-91 (obsolete)	GB-6 000-0051-58 (obsolete)	GK-7 000-0051-68 (obsolete)	000-12569-001	N/A	N/A	LGC-1 000-0094-122 (obsolete)
GlobalMap 1600 000-0096-54 (1998-2001)	PC-20BK 000-0099-43 (obsolete)	GB-10 000-0101-38 (obsolete)	GK-8 000-0051-81 (obsolete)	N/A	N/A	N/A	LANT-1 000-0094-44 (obsolete)
GlobalMap 2000 000-0096-46/000-0096-461, 000-0096-462 (1996-98)-(1998-2000)	PC-14 000-0008-91 (obsolete)	GB-6 000-0051-58 (obsolete)	GK-7 000-0051-68 (obsolete)	HS-WSBK 000-0090-73 (obsolete) w/SAM-1 ST 000-0105-02 (obsolete)	N/A	ST-TBK 000-0090-98 (obsolete)	LGC-1 000-0094-122 (obsolete) LGC-12 000-0094-74 (obsolete)
GlobalMap 2400 (2002)	PC-21X 000-0099-56 (obsolete)	GB-14 000-0101-99	GK-9 000-0101-80	N/A	N/A	N/A	LGC-12W 000-0112-06 (obsolete)
GlobalMap 3000MT (2001-2003)	PC-21X 000-0099-56 (obsolete)	GB-12 000-0101-78 (obsolete)	GK-9 000-0101-80	N/A	N/A	N/A	LGC-12W 000-0112-06 (obsolete) firmware 2.2 or higher
GlobalMap 3200 (2003)	PC-21X 000-0099-56 (obsolete)	GB-14 000-0101-99	GK-9 000-0101-80	N/A	N/A	N/A	LGC-12W 000-0112-06 (obsolete)
GlobalMap 3300C 000-0117-00 (2004)	PC-26BL 000-0099-98	GB-14 000-0101-99	GK-9 000-0101-80	N/A	N/A	N/A	Point-1 000-11047-001 w/red to blue adptr NAC-FRD2FBL 000-0127-05
GlobalMap 3500C 000-0117-40 (2005-2006)	PC-26BL 000-0099-98	GB-14 000-0101-99	GK-9 000-0101-80	N/A	N/A	N/A	Point-1 000-11047-001 w/red to blue adptr NAC-FRD2FBL 000-0127-05
GlobalMap 3600C iGPS 000-0116-20 (2006)	PC-26BL 000-0099-98	GB-14 000-0101-99	GK-9 000-0101-80	N/A	N/A	N/A	Internal
GlobalMap 4000M 000-0111-87 (2003-2004)	PC-21X 000-0099-56 (obsolete)	GB-12 000-0101-78 (obsolete)	GK-9 000-0101-80	N/A	N/A	N/A	LGC-12W 000-0112-06 (obsolete)
GlobalMap 4800M 000-0117-041 (2004-2007)	PC-26BL 000-0099-98	GB-14 000-0101-99	GK-9 000-0101-80	N/A	N/A	N/A	Point-1 000-11047-001 w/red to blue adptr NAC-FRD2FBL 000-0127-05
GlobalMap 4900M 000-0117-30 (2005-2006)	PC-26BL 000-0099-98	GB-18 000-0113-75	GK-9 000-0101-80	N/A	N/A	N/A	Point-1 000-11047-001 w/red to blue adptr NAC-FRD2FBL 000-0127-05
GlobalMap 5000C 000-0111-88 (2003-2004)	PC-21X 000-0099-56 (obsolete)	GB-12 000-0101-78 (obsolete)	GK-9 000-0101-80	N/A	N/A	N/A	LGC-12W 000-0112-06 (obsolete)

Trolling Motors

Instruments

Electrical

Lighting

Anchor & Dock

Safety

Steering, Controls

Pumps

Fuel System

Seating & Pedestals

Trailering

Tops & Covers

Perform.

Propellers

Engine & Care

Cleaning & Care

Paint & Paint Acc.

Fun & Flotation

Topside Acc.

Cockpit & Deck

Hardware, Fasteners

Camouflage

Misc.

Comm.

Lowrance Replacement Accessories - Cross-Reference Guide

Model (year)	Power Cable	Gimbal Brkt	Gimbal Knobs	Transducer (XD)	Transducer Adapter	Speed/Temp non-networked	GPS
GlobalMap 5200c 000-0116-29 (2007-2008)	PC-268L 000-0099-98 PC-278L 000-0127-08	GB-14 000-0101-99	GK-9 000-0101-80	N/A	N/A	N/A	Point-1 000-11047-001
GlobalMap 5300c IGPS 000-0116-29 (2007-2008)	PC-268L 000-0099-98 PC-278L 000-0127-08	GB-14 000-0101-99	GK-9 000-0101-80	N/A	N/A	N/A	Internal
GlobalMap 5500C 000-0117-31 (2005-2006)	PC-268L 000-0099-98	GB-18 000-0113-75	GK-9 000-0101-80	N/A	N/A	N/A	Point-1 000-11047-001 w/red to blue adptr NAC-FRD2FBL 000-0127-05
GlobalMap 6000C 000-0111-89 (2003-2004)	PC-21X 000-0099-56 (obsolete)	GB-12 000-0101-78 (obsolete)	GK-9 000-0101-80	N/A	N/A	N/A	LGC-12W 000-0112-06 (obsolete)
GlobalMap 6500C 000-0117-33 (2005-2006)	PC-268L 000-0099-98	GB-18 000-0113-75	GK-9 000-0101-80	N/A	N/A	N/A	Point-1 000-11047-001 w/red to blue adptr NAC-FRD2FBL 000-0127-05
GlobalMap 6600C HD 000-0117-32 (2005-2006)	PC-268L 000-0099-98	GB-18 000-0113-75	GK-9 000-0101-80	N/A	N/A	N/A	Point-1 000-11047-001 w/red to blue adptr NAC-FRD2FBL 000-0127-05
GlobalMap 7000C 000-0111-92 (2003-2004)	PC-21X 000-0099-56 (obsolete)	GB-12 000-0101-78 (obsolete)	GK-9 000-0101-80	N/A	N/A	N/A	LGC-12W 000-0112-06 (obsolete)
GlobalMap 7200c 000-0123-22 (2007-2008)	PC-268L 000-0099-98 PC-278L 000-0127-08	GB-18 000-0113-75	GK-9 000-0101-80	N/A	N/A	N/A	LGC-4000 000-0125-28
GlobalMap 7300c HD 000-0123-23 (2007)	PC-268L 000-0099-98 PC-278L 000-0127-08	GB-18 000-0113-75	GK-9 000-0101-80	N/A	N/A	N/A	Point-1 000-11047-001
GlobalMap 7500C 000-0117-45 (2005-2006)	PC-268L 000-0099-98	GB-18 000-0113-75	GK-9 000-0101-80	N/A	N/A	N/A	Point-1 000-11047-001 w/red to blue adptr NAC-FRD2FBL 000-0127-05
GlobalMap 7600C HD 000-0117-35 (2005-2006)	PC-268L 000-0099-98	GB-18 000-0113-75	GK-9 000-0101-80	N/A	N/A	N/A	Point-1 000-11047-001 w/red to blue adptr NAC-FRD2FBL 000-0127-05
GlobalMap 8200c 000-0123-48 (2007-2008)	PC-268L 000-0099-98 PC-278L 000-0127-08	GB-18 000-0113-75	GK-9 000-0101-80	N/A	N/A	N/A	Point-1 000-11047-001
GlobalMap 8300c HD 000-0123-54 (2007)	PC-268L 000-0099-98 PC-278L 000-0127-08	GB-18 000-0113-75	GK-9 000-0101-80	N/A	N/A	N/A	Point-1 000-11047-001
GlobalMap 9200c 000-0123-24 (2007-2008)	PC-268L 000-0099-98 PC-278L 000-0127-08	GB-18 000-0113-75	GK-9 000-0101-80	N/A	N/A	N/A	Point-1 000-11047-001
GlobalMap 9300c HD 000-0123-25 (2007)	PC-268L 000-0099-98 PC-278L 000-0127-08	GB-18 000-0113-75	GK-9 000-0101-80	N/A	N/A	N/A	Point-1 000-11047-001
GlobalNav (1992)	PC-11 000-0008-34 (obsolete)	GB-2 000-0051-42 (obsolete)	GK-2 000-0051-25 (obsolete)	N/A	N/A	N/A	LGC-1 000-0094-122 (obsolete)



Electronics

Trolling Motors

Instruments

Electrical

Lighting

Anchor & Dock

Safety

Steering, Controls

Pumps

Fuel System

Seating & Pedestals

Trailering

Tops & Covers

Perform.

Propellers

Engine & Care

Cleaning & Care

Paint & Point Acc.

Fun & Flotation

Topside Acc.

Cockpit & Deck

Hardware, Fasteners

Camouflage

Misc.

Comm.

Lowrance Replacement Accessories - Cross-Reference Guide

Model (year)	Power Cable	Gimbal Brkt	Gimbal Knobs	Transducer (XD)	Transducer Adapter	Speed/Temp non-networked	GPS
GlobalNav II GlobalNav IIA (1993, 1994-1996)	PC-9 000-0008-52 (obsolete)	GB-6 000-0051-58 (obsolete)	GK-7 000-0051-68 (obsolete)	N/A	N/A	N/A	LGC-1 000-0094-122 (obsolete)
GlobalNav 310 000-0094-404 (1996-2000)	NDC-2 000-0101-36 (obsolete)	GB-8 000-0051-82 (obsolete)	GK-8 000-0051-81 (obsolete)	N/A	N/A	N/A	LANT-1 000-0094-44 (obsolete)
HDS-5m Nautic Insight 000-0140-23 (2009-2011)	PC-30-RS422 000-0127-49	GB-19 000-0124-57	GK-12 000-0124-56	N/A	N/A	N/A	Internal (Point-1 optional) 000-11047-001
HDS-5m Gen2 Nautic Insight 000-10520-001 (2012-2014)	PC-30-RS422 000-0127-49	HDS Gen2 Gimbal Brkt 5"	HDS Gen2 Gimbal Knobs	N/A	N/A	N/A	Internal (Point-1 optional) 000-11047-001
HDS-5x 000-0140-27 83/200 000-0140-28 50/200 000-0140-29 w/o XD (2009-2011)	PC-30-RS422 000-0127-49	GB-19 000-0124-57	GK-12 000-0124-56	HST-WSBL 000-0106-72 HST-DFSBL 000-0106-77	TA-UQ2BL-T 000-10052-001	ST-TBL 000-0099-97	N/A
HDS-5x Gen2 000-10526-001 83/200 000-10525-001 50/200 000-10527-001 w/o XD (2012-2014)	PC-30-RS422 000-0127-49	HDS Gen2 Gimbal Brkt 5"	HDS Gen2 Gimbal Knobs	HST-WSBL 000-0106-72 HST-DFSBL 000-0106-77	TA-UQ2BL-T 000-10052-001	ST-TBL 000-0099-97	N/A
HDS-5 Gen1 000-0140-19 Lakelnsight 83/200 000-0140-30 Lkelnsight w/o XD 000-0140-21 Base US 83/200 000-0140-32 Base US w/o XD (2009-2011)	PC-30-RS422 000-0127-49	GB-19 000-0124-57	GK-12 000-0124-56	HST-WSBL 000-0106-72 HST-DFSBL 000-0106-77	TA-UQ2BL-T 000-10052-001	ST-TBL 000-0099-97	Internal (Point-1 optional) 000-11047-001
HDS-5 Gen2 000-10515-001 Insight 83/200 000-10516-001 Insight w/o XD (2012-2014)	PC-30-RS422 000-0127-49	HDS Gen2 Gimbal Brkt 5"	HDS Gen2 Gimbal Knobs	HST-WSBL 000-0106-72 HST-DFSBL 000-0106-77	TA-UQ2BL-T 000-10052-001	ST-TBL 000-0099-97	Internal (Point-1 optional) 000-11047-001
HDS-5 Gen1 Nautic Insight 000-0140-20 50/200 000-0140-31 w/o XD (2009-2011)	PC-30-RS422 000-0127-49	GB-19 000-0124-57	GK-12 000-0124-56	HST-WSBL 000-0106-72 HST-DFSBL 000-0106-77	TA-UQ2BL-T 000-10052-001	ST-TBL 000-0099-97	Internal (Point-1 optional) 000-11047-001
HDS-5 Gen2 Nautic Insight 000-10519-001 Nautic 50/200 000-10518-001 Nautic w/o XD (2012-2014)	PC-30-RS422 000-0127-49	HDS Gen2 Gimbal Brkt 5"	HDS Gen2 Gimbal Knobs	HST-WSBL 000-0106-72 HST-DFSBL 000-0106-77	TA-UQ2BL-T 000-10052-001	ST-TBL 000-0099-97	Internal (Point-1 optional) 000-11047-001
HDS-5 Insight Bndl 000-00099-001 (2010-2011)	PC-30-RS422 000-0127-49	GB-19 000-0124-57	GK-12 000-0124-56	HST-WSBL 000-0106-72 HST-DFSBL 000-0106-77 LSS-1 000-00099-007 (obsolete)	TA-UQ2BL-T 000-10052-001	ST-TBL 000-0099-97	Internal (Point-1 optional) 000-11047-001
HDS-5 Gen2 Insight Bndl 000-10517-001 LSS-1 (Obs) 000-10868-001 LSS-2 (2012-2014)	PC-30-RS422 000-0127-49	HDS Gen2 Gimbal Brkt 5"	HDS Gen2 Gimbal Knobs	HST-WSBL 000-0106-72 HST-DFSBL 000-0106-77 LSS-1 000-00099-007 (obsolete) LSS-2 000-10802-001	TA-UQ2BL-T 000-10052-001	ST-TBL 000-0099-97	Internal (Point-1 optional) 000-11047-001
HDS-5 Baja 000-0140-26 (2009-2011)	PC-30-RS422 000-0127-49	GB-19 000-0124-57	GK-12 000-0124-56	N/A	N/A	N/A	Internal (LGC-4000 Baja Opt) 000-0125-31
HDS-7m 000-0140-16 (2009-2011)	PC-30-RS422 000-0127-49	GB-20 000-0124-58	GK-12 000-0124-56	N/A	N/A	N/A	Internal (Point-1 optional) 000-11047-001
HDS-7m Gen2 000-10532-001 (2012-2014)	PC-30-RS422 000-0127-49	HDS Gen2 Gimbal Brkt 7"	HDS Gen2 Gimbal Knobs	N/A	N/A	N/A	Internal (Point-1 optional) 000-11047-001
HDS-7m Gen2 Touch Insight 000-10761-001 (2012-2014)	PC-30-RS422 000-0127-49	HDS 7 Gen2 T GB	Brkt Knobs Pair NSS/Gen2 T	N/A	N/A	N/A	Internal (Point-1 optional) 000-11047-001

Electronics

- Trolling Motors
- Instruments
- Electrical
- Lighting
- Anchor & Dock
- Safety
- Steering, Controls
- Pumps
- Fuel System
- Seating & Pedestals
- Trailering
- Tops & Covers
- Perform.
- Propellers
- Engine & Care
- Cleaning & Care
- Paint & Point Acc.
- Fun & Flotation
- Topside Acc.
- Cockpit & Deck
- Hardware, Fasteners
- Camouflage
- Misc.
- Comm.

Lowrance Replacement Accessories - Cross-Reference Guide

Model (year)	Power Cable	Gimbal Brkt	Gimbal Knobs	Transducer (XD)	Transducer Adapter	Speed/Temp non-networked	GPS
HDS-7 Gen 1 000-0140-12 Insight 83/200 000-0140-14 Insight 50/200 000-0140-36 Insight w/o XD 000-0140-05 Base US 83/200 000-0140-34 Base US w/o XD (2009-2011)	PC-30-RS422 000-0127-49	GB-20 000-0124-58	GK-12 000-0124-56	HST-W58L 000-0106-72 HST-DF58L 000-0106-77	TA-UQ2BL-T 000-10052-001	ST-TBL 000-0099-97	Internal (Point-1 optional) 000-11047-001
HDS-7 Gen2 000-10530-001 Insight 83/200 000-10529-001 Insight 50/200 000-10531-001 Insight w/o XD 000-10533-001 Base US 83/200 000-10653-001 Base US w/o XD (2012-2014)	PC-30-RS422 000-0127-49	HDS Gen2 GB 7" 000-10713-001	HDS Gen2 Gimbal Knobs 000-10716-001	HST-W58L 000-0106-72 HST-DF58L 000-0106-77	TA-UQ2BL-T 000-10052-001	ST-TBL 000-0099-97	Internal (Point-1 optional) 000-11047-001
HDS-7 Gen2 Insight Bndl 000-10528-001 LSS-1 (obs) 000-10869-001 LSS-2 HD (2012-2014)	PC-30-RS422 000-0127-49	HDS Gen2 GB 7" 000-10713-001	HDS Gen2 Gimbal Knobs 000-10716-001	HST-W58L 000-0106-72 HST-DF58L 000-0106-77 LSS-1 000-00099-007 (obsolete) LSS-2 000-10802-001	TA-UQ2BL-T 000-10052-001	ST-TBL 000-0099-97	Internal (Point-1 optional) 000-11047-001
HDS-7 Gen2 Touch 000-10765-001 Insight 83/200 000-10766-001 Insight 50/200 000-10764-001 Insight w/o XD (2012-2015)	PC-30-RS422 000-0127-49	HDS 7 Gen2 T Gimbal Brkt 000-11019-001	Brkt Knobs Pair - NSS/Gen2T 000-10467-001	HST-W58L 000-0106-72 HST-DF58L 000-0106-77 LSS-2 000-10802-001	TA-UQ2BL-T 000-10052-001	ST-TBL 000-0099-97	Internal (Point-1 optional) 000-11047-001
HDS-7 Gen2 Touch Insight Bndl 000-10778-001 w/ LSS-2 XD (2012-2015)	PC-30-RS422 000-0127-49	Gimbal Brkt 000-11019-001	Brkt Knobs Pair - NSS/Gen2T 000-10467-001	HST-W58L 000-0106-72 HST-DF58L 000-0106-77 LSS-2 000-10802-001	TA-UQ2BL-T 000-10052-001	ST-TBL 000-0099-97	Internal (Point-1 optional) 000-11047-001
HDS-7 Gen3 000-11785-001 Insight 83/200 000-11786-001 Insight 50/200 000-11784-001 Insight w/o XD 000-11788-001 Insight LSS Bndl 000-12914-001 Insight mid/hi 3D (2015-2017)	PC-30-RS422 000-0127-49	HDS 7 Gen2/3 T Gimbal Brkt 000-11019-001	Brkt Knobs Pair - NSS/Gen2T 000-10467-001	HST-W58L 000-0106-72 HST-DF58L 000-0106-77 LSS-2 000-10802-001	TA-UQ2BL-T 000-10052-001	ST-TBL 000-0099-97	Internal (Point-1 optional) 000-11047-001
HDS-8 Gen1 000-0140-07 Insight 83/200 000-0140-06 Insight 50/200 000-0140-39 Insight w/o XD 000-0140-09 Base US 83/200 000-0140-38 Base US w/o XD (2009 - 2011)	PC-30-RS422 000-0127-49	GB-21 000-0124-59	GK-12 000-0124-56	HST-W58L 000-0106-72 HST-DF58L 000-0106-77	TA-UQ2BL-T 000-10052-001	ST-TBL 000-0099-97	Internal (Point-1 optional) 000-11047-001
HDS-8 Gen2 000-10537-001 Insight 83/200 000-10536-001 Insight 50/200 000-10538-001 Insight w/o XD 000-10624-001 Base US 83/200 (2012-2014)	PC-30-RS422 000-0127-49	HDS Gen2 Gimbal Brkt 8" 000-10714-001	HDS Gen2 Gimbal Knobs 000-10716-001	HST-W58L 000-0106-72 HST-DF58L 000-0106-77	TA-UQ2BL-T 000-10052-001	ST-TBL 000-0099-97	Internal (Point-1 optional) 000-11047-001
HDS-8 Gen2 Insight Bndl 000-10635-001 LSS-1 (obs) 000-10870-001 LSS-2 HD (2012 - 2014)	PC-30-RS422 000-0127-49	HDS Gen2 Gimbal Brkt 8" 000-10714-001	HDS Gen2 Gimbal Knobs 000-10716-001	HST-W58L 000-0106-72 HST-DF58L 000-0106-77 LSS-1 000-00099-007 (obsolete) LSS-2 000-10802-001	TA-UQ2BL-T 000-10052-001	ST-TBL 000-0099-97	Internal (Point-1 optional) 000-11047-001
HDS-8m 000-0140-17 (2009)	PC-30-RS422 000-0127-49	GB-21 000-0124-59	GK-12 000-0124-56	N/A	N/A	N/A	Internal (Point-1 optional) 000-11047-001



Electronics

Trolling Motors

Instruments

Electrical

Lighting

Anchor & Dock

Safety

Steering, Controls

Pumps

Fuel System

Seating & Pedestals

Trailering

Tops & Covers

Perform.

Propellers

Engine & Care

Cleaning & Care

Paint & Point Acc.

Fun & Flotation

Topside Acc.

Cockpit & Deck

Hardware, Fasteners

Camouflage

Misc.

Comm.

Lowrance Replacement Accessories - Cross-Reference Guide

Model (year)	Power Cable	Gimbal Brkt	Gimbal Knobs	Transducer (XD)	Transducer Adapter	Speed/Temp non-networked	GPS
HDS-8m Gen2 WWB 000-10540-001 (2012 - 2014)	PC-30-RS422 000-0127-49	HDS Gen2 Gimbal Brkt 8" 000-10714-001	HDS Gen2 Gimbal Knobs 000-10716-001	N/A	N/A	N/A	Internal (Point-1 optional) 000-11047-001
HDS -9 Gen2 Touch 000-10771-001 Insight 83/200 000-10772-001 Insight 50/200 000-10770-001 Insight w/o XD (2012-2014)	PC-30-RS422 000-0127-49	HDS 9 Gen2 T Gimbal Brkt 000-11020-001	Brkt Knobs Pair - NSS/Gen2T 000-10467-001	HST-WSBL 000-0106-72 HST-DFSBL 000-0106-77 LSS-2 000-10802-001	TA-UQ2BL-T 000-10052-001	ST-TBL 000-0099-97	Internal (Point-1 optional) 000-11047-001
HDS-9m Gen2 Touch Insight 000-10767-001 (2012-)	PC-30-RS422 000-0127-49	HDS 9 Gen2 T Gimbal Brkt 000-11020-001	Brkt Knobs Pair - NSS/Gen2T 000-10467-001	N/A	N/A	N/A	Internal (Point-1 optional) 000-11047-001
HDS -9 Gen3 000-11790-001 Insight 83/200 000-11791-001 Insight 50/200 000-11789-001 Insight w/o XD 000-11793-001 Insight LSS Bndl 000-12915-001 Insight Mid/Hi 3D (2015 -2017)	PC-30-RS422 000-0127-49	HDS 9 Gen2/3 T Gimbal Brkt 000-11020-001	Brkt Knobs Pair - NSS/Gen2T 000-10467-001	HST-WSBL 000-0106-72 HST-DFSBL 000-0106-77 LSS-2 000-10802-001	TA-UQ2BL-T 000-10052-001	ST-TBL 000-0099-97	Internal (Point-1 optional) 000-11047-001
HDS 10 Gen1 000-0140-13 Insight 83/200 000-0140-02 Insight 50/200 000-0140-41 Insight w/o XD 000-0140-00 Base US 83/200 000-0140-40 Base w/o XD (2009-2011)	PC-30-RS422 000-0127-49	GB-22 000-0124-60	GK-12 000-0124-56	HST-WSBL 000-0106-72 HST-DFSBL 000-0106-77	TA-UQ2BL-T 000-10052-001	ST-TBL 000-0099-97	Internal (Point-1 optional) 000-11047-001
HDS 10 Gen2 000-10542-001 Insight 83/200 000-10541-001 Insight 50/200 000-10543-001 Insight w/o XD 000-10625-001 Base US 83/200 (2012-2014)	PC-30-RS422 000-0127-49	HDS Gen2 GB 10" 000-10715-001	HDS Gen2 Gimbal Knobs 000-10716-001	HST-WSBL 000-0106-72 HST-DFSBL 000-0106-77	TA-UQ2BL-T 000-10052-001	ST-TBL 000-0099-97	Internal (Point-1 optional) 000-11047-001
HDS-10 Gen2 Insight Bndl 000-10636-001 LSS-1 (obs) 000-10871-001 LSS-2 HD (2012-2014)	PC-30-RS422 000-0127-49	HDS Gen2 GB 10" 000-10715-001	HDS Gen2 Gimbal Knobs 000-10716-001	HST-WSBL 000-0106-72 HST-DFSBL 000-0106-77 LSS-1 000-00699-007 (obsolete) LSS-2 000-10802-001	TA-UQ2BL-T 000-10052-001	ST-TBL 000-0099-97	Internal (Point-1 optional) 000-11047-001
HDS-10m 000-0140-15 (2009)	PC-30-RS422 000-0127-49	GB-22 000-0124-60	GK-12 000-0124-56	N/A	N/A	N/A	Internal (Point-1 optional) 000-11047-001
HDS-10m Gen2 WWB 000-10545-001 (2012-2014)	PC-30-RS422 000-0127-49	HDS Gen2 Gimbal Brkt 10" 000-10715-001	HDS Gen2 Gimbal Knobs 000-10716-001	N/A	N/A	N/A	Internal (Point-1 optional) 000-11047-001
HDS 12 Gen2 Touch 000-10776-001 Insight 83/200 000-10777-001 Insight 50/200 000-10775-001 Insight w/o XD (2012-2014)	PC-30-RS422 000-0127-49	HDS 12 Gen2 T 000-11021-001	Brkt Knobs Pair NSS/Gen2 T 000-10467-001	HST-WSBL 000-0106-72 HST-DFSBL 000-0106-77 LSS-2 000-10802-001	TA-UQ2BL-T 000-10052-001	ST-TBL 000-0099-97	Internal (Point-1 optional) 000-11047-001
HDS 12 Gen3 000-11795-001 Insight 83/200 000-11796-001 Insight 50/200 000-11794-001 Insight w/o XD 000-11798-001 Insight LSS Bndl 000-12916-001 Insight mid/hi 3D (2015-2017)	PC-30-RS422 000-0127-49	HDS 12 Gen2/3 T 000-11021-001	Brkt Knobs Pair NSS/Gen2 T 000-10467-001	HST-WSBL 000-0106-72 HST-DFSBL 000-0106-77 LSS-2 000-10802-001	TA-UQ2BL-T 000-10052-001	ST-TBL 000-0099-97	Internal (Point-1 optional) 000-11047-001
HDS-7 Carbon 000-13674-001 w/o XD 000-13677-001 TotalScan Bndl 000-13674-001 Structure 3D Bndl (2017-late 2018)	Power/NMEA 0183 000-0127-49	Brkt & Knobs 7 G2 T/G3/Carbon 000-11019-001	N/A	Total Scan 9pin 000-12568-001 Mid/Hi Dn 9pin 000-12570-001 Low/Hi Dn 9pin 000-12569-001	7 to 9-pin 000-13313-001		Internal (Point-1 optional) 000-11047-001

- Electronics
- Trolling Motors
- Instruments
- Electrical
- Lighting
- Anchor & Dock
- Safety
- Steering, Controls
- Pumps
- Fuel System
- Seating & Pedestals
- Trailer
- Tops & Covers
- Perform.
- Propellers
- Engine & Care
- Cleaning & Care
- Paint & Paint Acc.
- Fun & Flotation
- Topside Acc.
- Cockpit & Deck
- Hardware, Fasteners
- Camouflage
- Misc.
- Comm.

Lowrance Replacement Accessories - Cross-Reference Guide

Model (Year)	Power Cable	Gimbal Bracket	Gimbal Knobs	Transducer (XD)	Transducer Adapter	Speed/Temp non-networked	GPS
HDS-9 Carbon 000-13680-001 without XD 000-13683-001 TotalScan Bundle 000-13680-002 Struction 3D Bundle (2017-Late 2018)	Power/NMEA 0183 000-0127-49	Bracket & Knobs 9G2T/G3/Carbon 000-11020-001	N/A	Total Scan 9-pin 000-12568-001 Mid/Hi Down 9-pin 000-12570-001 Low/Hi Down 9-pin 000-12569-001	7 to 9-pin 000-13313-001	N/A	Internal (Point-1 Optional) 000-11047-001
HDS-12 Carbon 000-13686-001 without XD 000-13689-001 TotalScan Bundle 000-13686-001 Struction 3D Bundle (2017-Late 2018)	Power/NMEA 0183 000-0127-49	Bracket & Knobs HDS 12 G2 T, G3, Carbon 000-11021-001	N/A	Total Scan 9-pin 000-12568-001 Mid/Hi Down 9-pin 000-12570-001 Low/Hi Down 9-pin 000-12569-001	7 to 9-pin 000-13313-001	N/A	Internal (Point-1 Optional) 000-11047-001
HDS-16 Carbon 000-13734-001 C-Map US Enhanced, without XD 000-13735-001 C-Map US Enhanced, TotalScan 000-13736-001 C-Map US Enhanced, 3D Bundle (2017-Late 2018)	Power/NMEA 0183 000-0127-49	Bracket & Knobs 16" 000-10467-001	N/A	000-14490-001 - Active Imaging 000-14489-001 - Active Imaging 3-in-1 0001-14814-001 - Active Imaging 3-in-1 (6' Cable) 000-12395-001 - Structure 3D (w/ Module) 000-14884-001 - 9-pin Skimmer M/H 000-14885-001 - 9-pin Skimmer L/H 000-14886-001 - 9-pin Pod for Shoot-thru M/H 000-14887-001 - 9-pin Pod for Shoot-thru with Remote Temp. 000-14888-001 - 9-pin Pod for Trolling Motor, M/H with Temp.	7 to 9-pin 000-13313-001	N/A	Internal (Point-1 Optional) 000-11047-001
HDS-9 LIVE 000-14421-001 without XD 000-14422-001 Active Imaging 3-in-1 (2018-)	Power/NMEA 0183 000-0127-49	Bracket & Knobs 000-14587-001	See Gimbal Bracket P/N	000-14490-001 - Active Imaging 000-14489-001 - Active Imaging 3-in-1 0001-14814-001 - Active Imaging 3-in-1 (6' Cable) 000-12395-001 - Structure 3D (w/ Module) 000-14884-001 - 9-pin Skimmer M/H 000-14885-001 - 9-pin Skimmer L/H 000-14886-001 - 9-pin Pod for Shoot-thru M/H 000-14887-001 - 9-pin Pod for Shoot-thru with Remote Temp. 000-14888-001 - 9-pin Pod for Trolling Motor, M/H with Temp.	N/A	N/A	N/A
HDS-12 LIVE 000-14427-001 without XD (AMER) 000-14428-001 Active Imaging 3-in-1 (AMER)	Power/NMEA 0183 HDS/TI & TI2, Elite, Hook 000-0127-49	Bracket & Knobs 000-14589-001	See Gimbal Bracket P/N	000-14490-001 - Active Imaging 000-14489-001 - Active Imaging 3-in-1 0001-14814-001 - Active Imaging 3-in-1 (6' Cable) 000-12395-001 - Structure 3D (w/ Module) 000-14884-001 - 9-pin Skimmer M/H 000-14885-001 - 9-pin Skimmer L/H 000-14886-001 - 9-pin Pod for Shoot-thru M/H 000-14887-001 - 9-pin Pod for Shoot-thru with Remote Temp. 000-14888-001 - 9-pin Pod for Trolling Motor, M/H with Temp.	N/A	N/A	Internal (Point-1 Optional) 000-11047-001

Electronics

Trolling
Motors

Instruments

Electrical

Lighting

Anchor
& Dock

Safety

Steering,
Controls

Pumps

Fuel
SystemSeating &
Pedestals

Trailering

Tops &
Covers

Perform.

Propellers

Engine
& CareCleaning
& CarePaint &
Paint Acc.Fun &
FlotationTopside
Acc.Cockpit
& DeckHardware,
Fasteners

Camouflage

Misc.

Comm.

LOWRANCE®

Lowrance Replacement Accessories - Cross-Reference Guide

Model (year)	Power Cable	Gimbal Brkt	Gimbal Knobs	Transducer (XD)	Transducer Adapter	Speed/Temp non-networked	GPS
HDS-16LIVE (000-14433-001 w/o XD) 001 Active Imaging 3-In-1 (2018-)	000-0127-49 POWER/NMEA0183 HDS/TI & TI2, ELITE, HOOK	000-14589-001 Bracket & knobs	See Gimbal Brkt P/N	000-14490-001 Active Imaging 000-14489-001 Active Imaging 3-in-1 000-14814-001 Active Imaging 3-in-1 (6 ft. cable) 000-12395-001 Structure 3D(with module) 000-14884-001 9Pin Skimmer M/H 000-14885-001 9Pin Skimmer L/H 000-14886-001 9Pin Pod for shoot-thru M/H 000-14887-001 9Pin Pod for shoot-thru with remote temp 000-14888-001 9Pin pod for trolling motor, M/H with tem	N/A	N/A	Internal (Point-1 optional) 000-11047-001
Hook-3x 000-12635-001 83/200 XD 000-12638-001 All Seas 83/200 (2015-2017)	N/A	QRB-5 000-10027-001	N/A	HST-WSU 000-0106-48	TA-BL2U-T 000-0127-66	N/A	N/A
Hook-3x DSI 000-12636-001 455/800 DSI XD (2015-2017)	N/A	QRB-5 000-10027-001	N/A	Skimmer XD DSI 000-10260-001	N/A	N/A	N/A
Hook-4x 000-12640-001 Mid/Hi XD 000-12641-001 Mid/Hi Down 000-12643-001 Ice Mach Mid/Hi (2015-2017)	PC-30-R5422 000-0127-49	QRB-5 000-10027-001	N/A	HDI 83/200 000-10976-001 HDI 50/200 000-10977-001	TA-UQ2BL-T 000-10052-001 9pin XD to 7pin BL 000-12571-001	ST-TBL 000-0099-97	N/A
Hook-4 000-12647-001 Mid/Hi Down 000-12649-001 Mid/Hi Dn Nav+ 000-12650-001 Mid/Hi Ice Mach (2015-2017)	PC-30-R5422 000-0127-49	QRB-5 000-10027-001	N/A	HDI 83/200 000-10976-001 HDI 50/200 000-10977-001	TA-UQ2BL-T 000-10052-001 9pin XD to 7pin BL 000-12571-001	ST-TBL 000-0099-97	Internal
Hook-5x 000-12653-001 Mid/Hi Down (2015-2017)	PC-30-R5422 000-0127-49	QRB-5 000-10027-001	N/A	HDI 83/200 000-10976-001 HDI 50/200 000-10977-001	TA-UQ2BL-T 000-10052-001 9pin XD to 7pin BL 000-12571-001	ST-TBL 000-0099-97	N/A
Hook-5 000-12654-001 Mid/Hi Ice Mach 000-12655-001 w/o XD 000-12656-001 Mid/Hi Down 000-12657-001 Mid/Hi Dn Nav + (2015-2017)	PC-30-R5422 000-0127-49	QRB-5 000-10027-001	N/A	HDI 83/200 000-10976-001 HDI 50/200 000-10977-001	TA-UQ2BL-T 000-10052-001 9pin XD to 7pin BL 000-12571-001	ST-TBL 000-0099-97	Internal
Hook-7x 000-12660-001 Mid/Hi Down (2015-2017)	PC-30-R5422 000-0127-49	HDS 7 Gen2 T Gimbal Brkt 000-10467-001	Brkt Knobs Pair - NSS/Gen2T 000-10467-001	HDI 83/200 000-10976-001 HDI 50/200 000-10977-001	TA-UQ2BL-T 000-10052-001 9pin XD to 7pin BL 000-12571-001	ST-TBL 000-0099-97	N/A
Hook-7 000-12663-001 w/o XD 000-12664-001 Mid/Hi Down 000-12665-001 w/o XD Nav + 000-12666-001 Mid/Hi Dn Nav + (2015-2017)	PC-30-R5422 000-0127-49	HDS 7 Gen2 T Gimbal Brkt 000-10467-001	Brkt Knobs Pair - NSS/Gen2T 000-10467-001	HDI 83/200 000-10976-001 HDI 50/200 000-10977-001	TA-UQ2BL-T 000-10052-001 9pin XD to 7pin BL 000-12571-001	ST-TBL 000-0099-97	Internal

Electronics

Trolling Motors

Instruments

Electrical

Lighting

Anchor & Dock

Safety

Steering, Controls

Pumps

Fuel System

Seating & Pedestals

Trailering

Tops & Covers

Perform.

Propellers

Engine & Care

Cleaning & Care

Paint & Paint Acc.

Fun & Flotation

Topside Acc.

Cockpit & Deck

Hardware, Fasteners

Camouflage

Misc.

Comm.

Lowrance Replacement Accessories - Cross-Reference Guide

Model (year)	Power Cable	Gimbal Brkt	Gimbal Knobs	Transducer (XD)	Transducer Adapter	Speed/Temp non-networked	GPS
Hook-9 000-12668-001 w/o XD 000-12670-001 Mid/Hi Down 000-12667-001 Mid/Hi Dn Nav + (2015-2017)	PC-30-RS422 000-0127-49	HDS 9 Gen2 T Gimbal Brkt 000-11020-001	Brkt Knobs Pair - N5S/Gen2T 000-10467-001	HDI 83/200 000-10976-001 HDI 50/200 000-10877-001	TA-UQ2BL-T 000-10052-001 9pin XD to 7pin BL 000-12571-001	ST-TBL 000-0099-97	Internal
Hook2X/GPS (non-Mapping) 000-14012-001 Bullet skimmer 000-14014-001 4x/GPS Bullet skimmer 000-14178-001 4x/GPS All seasons pack 000-14016-001 5X/GPS Split-shot 000-14020-001 7X/GPS Split-shot 000-14022-001 7X/GPS Triple-Shot (2017-)	5/7 Ppower Cable 000-14172-001	4"/5" Quick Release 000-14170-001	N/A	Bullet Skimmer 000-14027-001 SplitShot Skimmer 000-14028-001	N/A	N/A	Internal
Hook2-5(w/ Mapping) 000-14281-001 5 Splitshot Inland 000-14282-001 5 Splitshot US/Can Nav+ 000-14285-001 5 Tripleshot US Inland 000-14286-001 5 Tripleshot US Nav+Bundle (2007-) 000-14181-001 5 Ice Machine (2018-)	5/7/9/12 Power Cable 000-14172-001	4"/5" Quick Release 000-14170-001	N/A	SplitShot Skimmer 000-14028-001 TripleShot Skimmer 000-14029-001	7 pin Blue to Hook2 000-14068-001 Xsonic to Hook2 000-14069-001	In-Line Temp Sensor 000-14411-001	Internal
Hook2-7 (w/Mapping) 000-14089-001 7 Splitshot US Inland 000-14290-001 7 Splitshot US Nav+Bundle 000-14293-001 Tripleshot US Inland 000-14294-001 Tripleshot US/Can Nav+ Bundle (2017-)	5/7/9/12 Power Cable 000-14172-001	Brkt and Knobs 000-11019-001	N/A	SplitShot Skimmer 000-14028-001 TripleShot Skimmer 000-14029-001	7 pin Blue to Hook2 000-14068-001 Xsonic to Hook2 000-14069-001	In-Line Temp Sensor 000-14411-001	Internal
Hook2-9 (w/Mapping) 000-14297-001 9 Splitshot US Inland 000-14298-001 9 Splitshot US/Can Nav+Bundle 000-14301-001 9 Tripleshot US Inland 000-14302-001 9 Tripleshot US/Can Nav+ Bundle (2017-)	5/7/9/12 Power Cable 000-14172-001	Brkt and knobs 000-10467-001	N/A	SplitShot Skimmer 000-14028-001 TripleShot Skimmer 000-14029-001	7 pin Blue to Hook2 000-14068-001 Xsonic to Hook2 000-14069-001	In-Line Temp Sensor 000-14411-001	Internal
Hook2-12(w/Mapping) 000-14305-001 12 Tripleshot US Inland 000-14306-001 12 Tripleshot US/Can Nav+ Bundle (2017-)	5/7/9/12 Power Cable 000-14172-001	Gimbal Brkt and knobs 000- 11021-001	N/A	TripleShot Skimmer 000-14029-001	7 pin Blue to Hook2 000-14068-001 Xsonic to Hook2 000-14069-001	In-Line Temp Sensor 000-14411-001	Internal
LCF-1440 000-0049-471 (2003-2010)	See XD Part #	N/A	N/A	HST-WSU 000-0106-48	N/A	N/A	N/A
LCX-15MT (2001-2002 / Enh 2003-2004)	PC-21X 000-0099-56 (obsolete)	GB-12 000-0101-78 (obsolete)	GK-9 000-0101-80	HST-WSDX 000-0106-22 (obsolete)	N/A	ST-TX 000-0099-54 (obsolete)	LGC-12W 000-0112-06 (obsolete) firmware 2.2 or higher
LCX-15CI (2001-2002)	PC-21X 000-0099-56 (obsolete)	GB-12 000-0101-78 (obsolete)	GK-9 000-0101-80	HST-WSDX 000-0106-22 (obsolete)	N/A	ST-TX 000-0099-54 (obsolete)	LGC-12W 000-0112-06 (obsolete) firmware 2.2 or higher
LCX-15CT (2001)	PC-21X 000-0099-56 (obsolete)	GB-12 000-0101-78 (obsolete)	GK-9 000-0101-80	HST-WSDX 000-0106-22 (obsolete)	N/A	ST-TX 000-0099-54 (obsolete)	LGC-12W 000-0112-06 (obsolete) firmware 2.2 or higher
LCX-16CI (2001-2002)	PC-21X 000-0099-56 (obsolete)	GB-12 000-0101-78 (obsolete)	GK-9 000-0101-80	HST-WSDX 000-0106-22 (obsolete)	N/A	ST-TX 000-0099-54 (obsolete)	LGC-12W 000-0112-06 (obsolete) firmware 2.2 or higher

Electronics

Trolling
Motors

Instruments

Electrical

Lighting

Anchor
& Dock

Safety

Steering,
Controls

Pumps

Fuel
SystemSeating &
Pedestals

Trailering

Tops &
Covers

Perform.

Propellers

Engine
& CareCleaning
& CarePaint &
Paint Acc.Fun &
FlotationTopside
Acc.Cockpit
& DeckHardware,
Fasteners

Camouflage

Misc.

Comm.

Lowrance Replacement Accessories - Cross-Reference Guide

Model (year)	Power Cable	Gimbal Brkt	Gimbal Knobs	Transducer (XD)	Transducer Adapter	Speed/Temp non-networked	GPS
LCX-17M 000-0117-24 000-0117-25 DF 000-0117-50 Combo 000-0117-51 Combo DF (2005-2006)	PC-268L 000-0099-98	G8-18 000-0113-75	GK-9 000-0101-80	HST-WS8L 000-0106-72	TA-UQ2BL-T 000-10052-001	ST-TBL 000-0099-97	Point-1 000-11047-001 w/red to blue adptr NAC-FRD2FBL 000-0127-05
LCX-18C (2003-2004)	PC-21X 000-0099-56 (obsolete)	G8-12 000-0101-78 (obsolete)	GK-9 000-0101-80	HST-WSDX 000-0106-22 (obsolete)	N/A	ST-TX 000-0099-54 (obsolete)	LGC-12W 000-0112-06 (obsolete)
LCX-19C (2003-2004)	PC-21X 000-0099-56 (obsolete)	G8-12 000-0101-78 (obsolete)	GK-9 000-0101-80	HST-WSDX 000-0106-22 (obsolete)	N/A	ST-TX 000-0099-54 (obsolete)	LGC-12W 000-0112-06 (obsolete)
LCX-20C DF (2005)	PC-268L 000-0099-98	G8-18 000-0113-75	GK-9 000-0101-80	HST-WS8L 000-0106-72	TA-UQ2BL-T 000-10052-001	ST-TBL 000-0099-97	Point-1 000-11047-001 w/red to blue adptr NAC-FRD2FBL 000-0127-05
LCX-25C 000-0117-28 000-0117-56 DF 000-0117-57 Combo 000-0117-58 Combo DF (2005-2006)	PC-268L 000-0099-98	G8-18 000-0113-75	GK-9 000-0101-80	HST-WS8L 000-0106-72	TA-UQ2BL-T 000-10052-001	ST-TBL 000-0099-97	Point-1 000-11047-001 w/red to blue adptr NAC-FRD2FBL 000-0127-05
LCX-26C HD 000-0117-29 000-0117-60 DF 000-0117-61 Combo 000-0117-62 Combo DF (2005-2006)	PC-268L 000-0099-98	G8-18 000-0113-75	GK-9 000-0101-80	HST-WS8L 000-0106-72	TA-UQ2BL-T 000-10052-001	ST-TBL 000-0099-97	Point-1 000-11047-001 w/red to blue adptr NAC-FRD2FBL 000-0127-05
LCX-27C 000-0123-12 Combo 000-0123-13 DF Combo 000-0123-11 DF Sonar only 000-0123-10 200k only 000-0123-14 w/o XD and GPS (2007-2008)	PC-268L 000-0099-98 PC-278L 000-0127-08	G8-18 000-0113-75	GK-9 000-0101-80	HST-WS8L 000-0106-72	TA-UQ2BL-T 000-10052-001	ST-TBL 000-0099-97	Point-1 000-11047-001
LCX-28C HD 000-0123-17 Combo 000-0123-18 DF Combo 000-0123-16 DF Sonar only 000-0123-15 200k Sonar only 000-0123-19 w/o XD and GPS (2007-2008)	PC-268L 000-0099-98 PC-278L 000-0127-08	G8-18 000-0113-75	GK-9 000-0101-80	HST-WS8L 000-0106-72	TA-UQ2BL-T 000-10052-001	ST-TBL 000-0099-97	Point-1 000-11047-001
LCX-37C 000-0123-45 Combo 000-0123-46 DF Combo 000-0123-44 DF Sonar only 000-0123-43 200k only 000-0123-47 w/o XD and GPS (2007-2008)	PC-268L 000-0099-98 PC-278L 000-0127-08	G8-18 000-0113-75	GK-9 000-0101-80	HST-WS8L 000-0106-72	TA-UQ2BL-T 000-10052-001	ST-TBL 000-0099-97	Point-1 000-11047-001
LCX-38C HD 000-0123-51 Combo 000-0123-52 DF Combo 000-0123-50 DF Sonar only 000-0123-49 200k Sonar only 000-0123-53 w/o XD and GPS (2007-2008)	PC-268L 000-0099-98 PC-278L 000-0127-08	G8-18 000-0113-75	GK-9 000-0101-80	HST-WS8L 000-0106-72	TA-UQ2BL-T 000-10052-001	ST-TBL 000-0099-97	Point-1 000-11047-001
LCX-104C (2003-2004)	PC-21X 000-0099-56 (obsolete)	G8-12 000-0101-78 (obsolete)	GK-9 000-0101-80	HST-WSDX 000-0106-22 (obsolete)	N/A	ST-TX 000-0099-54 (obsolete)	LGC-12W 000-0112-06 (obsolete)
LCX-110C 000-0117-64 Combo 000-0117-48 Combo DF 000-0117-66 Combo w/o XD 000-0117-65 w/o XD and GPS (2005-2006)	PC-268L 000-0099-98	G8-18 000-0113-75	GK-9 000-0101-80	HST-WS8L 000-0106-72	TA-UQ2BL-T 000-10052-001	ST-TBL 000-0099-97	Point-1 000-11047-001 w/red to blue adptr NAC-FRD2FBL 000-0127-05

Electronics

Trolling Motors

Instruments

Electrical

Lighting

Anchor & Dock

Safety

Steering, Controls

Pumps

Fuel System

Seating & Pedestals

Trailering

Tops & Covers

Perform.

Propellers

Engine & Care

Cleaning & Care

Paint & Paint Acc.

Fun & Flotation

Topside Acc.

Cockpit & Deck

Hardware, Fasteners

Camouflage

Misc.

Comm.



Lowrance Replacement Accessories - Cross-Reference Guide

Model (year)	Power Cable	Gimbal Brkt	Gimbal Knobs	Transducer (XD)	Transducer Adapter	Speed/Temp non-networked	GPS
LXC-111C HD 000-0117-67 Combo 000-0117-34 Combo DF 000-0117-69 Combo w/o XD 000-0117-68 w/o XD and GPS (2005-2006)	PC-26BL 000-0099-98	GB-18 000-0113-75	GK-9 000-0101-80	HST-W5BL 000-0106-72	TA-UQ2BL-T 000-10052-001	ST-TBL 000-0099-97	Point-1 000-11047-001 w/red to blue adptr NAC-FRD2FBL 000-0127-05
LXC-112C 000-0117-92 Combo 000-0117-93 DF Combo 000-0117-94 Combo w/o XD 000-0117-95 w/o XD and GPS (2007-2008)	PC-26BL 000-0099-98 PC-27BL 000-0127-08	GB-18 000-0113-75	GK-9 000-0101-80	HST-W5BL 000-0106-72	TA-UQ2BL-T 000-10052-001	ST-TBL 000-0099-97	Point-1 000-11047-001
LXC-113C HD 000-0117-96 Combo 000-0117-97 DF Combo 000-0117-98 Combo w/o XD 000-0117-99 w/o XD and GPS (2007-2008)	PC-26BL 000-0099-98 PC-27BL 000-0127-08	GB-18 000-0113-75	GK-9 000-0101-80	HST-W5BL 000-0106-72	TA-UQ2BL-T 000-10052-001	ST-TBL 000-0099-97	Point-1 000-11047-001
LDT-3001 (1992-2003)	Integral Requires Repair	N/A	N/A	N/A	N/A	Requires Calibration Send to Factory	N/A
LDT-3002 (1996-2004)	Integral Requires Repair	N/A	N/A	N/A	N/A	Requires Calibration Send to Factory	N/A
LDT-3003 (1996-2005)	Integral Requires Repair	N/A	N/A	N/A	N/A	TS-2BK 000-0007-21 (obsolete)	N/A
LDT-3200 000-0007-28 (2005-2007)	Integral Requires Repair	N/A	N/A	N/A	N/A	Requires Calibration Send to Factory	N/A
LMF-200 000-0049-55 000-0049-551 (2006 BL) (2007-present Rd)	Integral Requires Repair	N/A	N/A	N/A	N/A	EP-70R 000-0120-49 / EP-80R 000-0120-51	N/A
LMF-400 000-0049-54 000-0049-541 (2006 BL) - (2007-present RD)	Integral Requires Repair	N/A	N/A	N/A	N/A	EP-70R 000-0120-49 / EP-80R 000-0120-51	N/A
LMS-10 LMS-15 (1991) - (1992-1994)	PC-5 000-0008-51 (obsolete)	GB-1 000-0051-38 (obsolete)	GK-1 000-0051-15 (obsolete)	N/A	N/A	N/A	LGC-1 000-0094-122 (obsolete)
LMS-150 (1990-1992)	PC-6 000-0008-58 (obsolete)	GB-2 000-0051-42 (obsolete)	GK-2 000-0051-25 (obsolete)	HS-WS 000-0090-36 (obsolete)	N/A	ST-T 000-0090-35 (obsolete)	LGC-1 000-0094-122 (obsolete)
LMS-160 000-0096-53 (1998-2001)	PC-19BK 000-0099-39 (obsolete)	GB-10 000-0101-38 (obsolete)	GK-8 000-0051-81 (obsolete)	HS-WSBK 000-0090-73 (obsolete) PC-19BK 000-0099-39 (obsolete)	N/A	ST-TBK 000-0090-98 (obsolete) NDC-3 000-0099-40 (obsolete)	LANT-1 000-0094-44 (obsolete)
LMS-200 (1989-1992)	PC-3 000-0008-38 (obsolete)	GB-2 000-0051-42 (obsolete)	GK-2 000-0051-25 (obsolete)	HS-WS 000-0090-36 (obsolete)	N/A	ST-T 000-0090-35 (obsolete)	LC-1 000-0078-00 (obsolete)
LMS-240 (2002)	PC-21X 000-0099-56 (obsolete)	GB-14 000-0101-99	GK-9 000-0101-80	HST-WSDX 000-0106-22 (obsolete)	N/A	ST-TX 000-0099-54 (obsolete)	LGC-12W 000-0112-06 (obsolete)
LMS-300 (1989-1992)	PC-3 000-0008-38 (obsolete)	GB-5 000-0051-56 (obsolete)	GK-2 000-0051-25 (obsolete)	HS-WS 000-0090-36 (obsolete)	N/A	ST-T 000-0090-35 (obsolete)	LC-1 000-0078-00 (obsolete) LGC-1 000-0094-122 (obsolete)



Electronics

Trolling
Motors

Instruments

Electrical

Lighting

Anchor
& Dock

Safety

Steering,
Controls

Pumps

Fuel
SystemSeating &
Pedestals

Trailering

Tops &
Covers

Perform.

Propellers

Engine
& CareCleaning
& CarePaint &
Paint Acc.Fun &
FlotationTopside
Acc.Cockpit
& DeckHardware,
Fasteners

Camouflage

Misc.

Comm.

Lowrance Replacement Accessories - Cross-Reference Guide

Model (year)	Power Cable	Gimbal Brkt	Gimbal Knobs	Transducer (XD)	Transducer Adapter	Speed/Temp non-networked	GPS
LMS-320 (2003)	PC-21X 000-0099-56 (obsolete)	GB-14 000-0101-99	GK-9 000-0101-80	HST-WSDX 000-0106-22 (obsolete)	N/A	ST-TX 000-0099-54 (obsolete)	LGC-12W 000-0112-06 (obsolete)
LMS-330C 000-0111-98 (2004)	PC-26BL 000-0099-98	GB-14 000-0101-99	GK-9 000-0101-80	HST-WSBL 000-0106-72	TA-UQ2BL-T 000-10052-001	ST-TBL 000-0099-97	Point-1 000-11047-001 w/red to blue adptr NAC-FRD2FBL 000-0127-05
LMS-332C 000-0117-38 (2005-2006)	PC-26BL 000-0099-98	GB-14 000-0101-99	GK-9 000-0101-80	HST-WSBL 000-0106-72	TA-UQ2BL-T 000-10052-001	ST-TBL 000-0099-97	Point-1 000-11047-001 w/red to blue adptr NAC-FRD2FBL 000-0127-05
LMS 334C iGPS 000-0116-16 (2006)	PC-26BL 000-0099-98	GB-14 000-0101-99	GK-9 000-0101-80	HST-WSBL 000-0106-72	TA-UQ2BL-T 000-10052-001	ST-TBL 000-0099-97	Internal
LMS-335C DF 000-0111-99 (2004)	PC-26BL 000-0099-98	GB-14 000-0101-99	GK-9 000-0101-80	HST-DFSBL 000-0106-77	TA-UQ2BL-T 000-10052-001	ST-TBL 000-0099-97	Point-1 000-11047-001 w/red to blue adptr NAC-FRD2FBL 000-0127-05
LMS-337C DF 000-0117-39 (2005-2006)	PC-26BL 000-0099-98	GB-14 000-0101-99	GK-9 000-0101-80	HST-DFSBL 000-0106-77	TA-UQ2BL-T 000-10052-001	ST-TBL 000-0099-97	Point-1 000-11047-001 w/red to blue adptr NAC-FRD2FBL 000-0127-05
LMS-339C DF iGPS 000-0116-17 (2006)	PC-26BL 000-0099-98	GB-14 000-0101-99	GK-9 000-0101-80	HST-DFSBL 000-0106-77	TA-UQ2BL-T 000-10052-001	ST-TBL 000-0099-97	Internal
LMS-350 (1993)	PC-13 000-0008-72 (obsolete)	GB-6 000-0051-58 (obsolete)	GK-7 000-0051-68 (obsolete)	HS-WS 000-0090-36 (obsolete)	N/A	ST-T 000-0090-35 (obsolete)	LGC-1 000-0094-122 (obsolete)
LMS-350A 000-0096-20 / 000-0096-202 (1994-96 / 96-2000)	PC-13 000-0008-72 (obsolete)	GB-6 000-0051-58 (obsolete)	GK-7 000-0051-68 (obsolete)	HS-WS 000-0090-36 (obsolete)	N/A	ST-T 000-0090-35 (obsolete)	LGC-1 000-0094-122 (obsolete) LGC-12 000-0094-74 (obsolete)
LMS-480M 000-0117-031 000-0117-151 DF 000-0117-161 w/o XD (2004-2007)	PC-26BL 000-0099-98	GB-14 000-0101-99	GK-9 000-0101-80	HST-WSBL 000-0106-72	TA-UQ2BL-T 000-10052-001	ST-TBL 000-0099-97	Point-1 000-11047-001 w/red to blue adptr NAC-FRD2FBL 000-0127-05
LMS-520c 000-0123-35 Combo 000-0123-40 Combo w/o XD 000-0123-41 w/o XD and GPS (2007-2008)	PC-26BL 000-0099-98 PC-27BL 000-0127-08	GB-14 000-0101-99	GK-9 000-0101-80	HST-WSBL 000-0106-72	TA-UQ2BL-T 000-10052-001	ST-TBL 000-0099-97	Point-1 000-11047-001
LMS-522c iGPS 000-0116-27 000-0116-30 w/o XD 000-0116-33 Ice Machine (2007-2008)	PC-26BL 000-0099-98 PC-27BL 000-0127-08	GB-14 000-0101-99	GK-9 000-0101-80	HST-WSBL 000-0106-72	TA-UQ2BL-T 000-10052-001	ST-TBL 000-0099-97	Internal
LMS-525c DF 000-0123-36 (2007-2008)	PC-26BL 000-0099-98 PC-27BL 000-0127-08	GB-14 000-0101-99	GK-9 000-0101-80	HST-DFSBL 000-0106-77	TA-UQ2BL-T 000-10052-001	ST-TBL 000-0099-97	Point-1 000-11047-001
LMS-527c DF iGPS 000-0116-28 (2007-2008)	PC-26BL 000-0099-98 PC-27BL 000-0127-08	GB-14 000-0101-99	GK-9 000-0101-80	HST-DFSBL 000-0106-77	TA-UQ2BL-T 000-10052-001	ST-TBL 000-0099-97	Internal
LSS-1 Structure Scan 000-0132-06 (2010-2012)	PC-31BLN 000-0127-54	N/A	N/A	LSS-1 Skimmer 000-00099-007 (obsolete)	N/A	N/A	N/A
LSS-2 Structure Scan HD 000-10800-001 (2012-)	PC-31BLN 000-0127-54	N/A	N/A	LSS-2 Skimmer 000-10802-001	N/A	N/A	N/A

Lowrance Replacement Accessories - Cross-Reference Guide

Model (year)	Power Cable	Gimbal Brkt	Gimbal Knobs	Transducer (XD)	Transducer Adapter	Speed/Temp non-networked	GPS
LST-3800 000-0047-95 w/o XD 000-0047-94 (2005-present)	See XD Part #	N/A	N/A	HST-WSU 000-0106-48	TA-BL2U-T 000-0127-66	N/A	N/A
M-56 S/MAP (2004-2005)	See XD Part #	GB-17 000-0113-16	N/A	HST-WSU 000-0106-48	TA-BL2U-T 000-0127-66	ST-TU 000-0099-75	Internal
M-68C S/MAP 000-0116-03 000-0116-07 DF 000-0116-04 ICE 000-0116-05 w/o XD 000-0116-032 200kHz 000-0116-072 50/200 kHz 000-0116-052 w/o XD (2004-2011)	See XD Part #	GB-17 000-0113-16	N/A	HST-WSU 000-0106-48	TA-BL2U-T 000-0127-66	ST-TU 000-0099-75	Internal
Mark 4 000-10483-001 (2012-2013)	See XD Part #	QRB-5 000-10027-001	N/A	HST-WSU 000-0106-48	TA-BL2U-T 000-0127-66	ST-TU 000-0099-75	Internal
Mark-4x DSI 000-10638-001 (2012-2013)	See XD Part #	QRB-5 000-10027-001	N/A	Skimmer DSI 000-10260-001	N/A	ST-TU 000-0099-75	N/A
Mark-4 HDI 000-11214-001 83/200 000-11215-001 83/200 455/800 000-11298-001 w/o XD 000-11299-001 50/200 455/800 (2014)	PC-30-RS422 000-0127-49	QRB-5 000-10027-001	N/A	HDI 83/200 000-10976-001 HDI 50/200 000-10977-001	N/A	ST-TBL 000-0099-97	Internal
Mark-4 CHIRP 000-11823-001 83/200 000-11824-001 83/200 455/800 000-11826-001 w/o XD 000-11827-001 50/200 455/800 (2015)	PC-30-RS422 000-0127-49	QRB-5 000-10027-001	N/A	HDI 83/200 000-10976-001 HDI 50/200 000-10977-001	N/A	ST-TBL 000-0099-97	Internal
Mark-5x DSI 000-10233-001 000-10234-001 Portable (2011 - 2013)	See XD Part #	QRB-5 000-10027-001	N/A	Skimmer DSI 000-10260-001	N/A	ST-TU 000-0099-75	N/A
Mark-5x 200kHz 000-00100-001 000-00101-001 Portable (2010-2013)	See XD Part #	QRB-5 000-10027-001	N/A	HST-WSU 000-0106-48	TA-BL2U-T 000-0127-66	ST-TU 000-0099-75	N/A
Mark-5x PRO 000-00175-001 83/200 kHz (2010- 2013)	See XD Part #	QRB-5 000-10027-001	N/A	HST-WSU 000-0106-48	TA-BL2U-T 000-0127-66	ST-TU 000-0099-75	N/A
X-3 (1986)	PC-12 000-0008-66 (obs) PC-4 000-0008-36 (obs)	003-2045-00 (obsolete)	151-0067-00 (obsolete)	HS-WS 000-0090-36 (obsolete)	TA-300 000-0008-60 (obsolete)	N/A	N/A
X-4 (1987-1989)	PC-11 000-0008-34 (obsolete)	GB-2 000-0051-42 (obsolete)	GK-2 000-0051-25 (obsolete)	HS-WS 000-0090-36 (obsolete)	TA-300 000-0008-60 (obsolete)	N/A	N/A
X-4 000-10227-001 000-10228-001 Portable (2011-2014)	See XD Part #	GB-17 000-0113-16	N/A	HST-WSU 000-0106-48	TA-BL2U-T 000-0127-66	N/A	N/A
X-4 Pro 000-10229-001 (2011-2014)	See XD Part #	GB-17 000-0113-16	N/A	HST-WSU 000-0106-48	TA-BL2U-T 000-0127-66	N/A	N/A
X-5 X-50 (1987) (1988-1989)	PC-10 000-0008-50 (obsolete)	GB-2 000-0051-42 (obsolete)	GK-2 000-0051-25 (obsolete)	HS-WS 000-0090-36 (obsolete)	TA-300 000-0008-60 (obsolete)	LSS-5 000-0040-81 (obsolete) temp 003-2251-00 (obsolete)	N/A
X-15 (1983-1984)	PC-12 000-0008-66 (obs) PC-4 000-0008-36 (obs)	167-0006-00 (obsolete)	GK-5 000-0051-17 (obsolete)	HS-WS 000-0090-36 (obsolete)	TA-300 000-0008-60 (obsolete)	N/A	N/A

Electronics

Trolling
Motors

Instruments

Electrical

Lighting

Anchor
& Dock

Safety

Steering,
Controls

Pumps

Fuel
SystemSeating &
Pedestals

Trailering

Tops &
Covers

Perform.

Propellers

Engine
& CareCleaning
& CarePaint &
Paint Acc.Fun &
FlotationTopside
Acc.Cockpit
& DeckHardware,
Fasteners

Camouflage

Misc.

Comm.

Lowrance Replacement Accessories - Cross-Reference Guide

Model (year)	Power Cable	Gimbal Brkt	Gimbal Knobs	Transducer (XD)	Transducer Adapter	Speed/Temp non-networked	GPS
X-15A (1984)	PC-7 000-0008-42 (obsolete)	GB-3 000-0051-41 (obsolete)	GK-6 000-0051-20 (obsolete)	HS-WS 000-0090-36 (obsolete)	TA-300 000-0008-60 (obsolete)	N/A	N/A
X-15B (1985)	PC-7 000-0008-42 (obsolete)	GB-3 000-0051-41 (obsolete)	GK-6 000-0051-20 (obsolete)	HS-WS 000-0090-36 (obsolete)	TA-300 000-0008-60 (obsolete)	N/A	N/A
X-16 gray connector (1985-1994)	PC-9 000-0008-52 (obsolete)	GB-3 000-0051-41 (obsolete)	GK-6 000-0051-20 (obsolete)	HS-WS 000-0090-36 (obsolete)	N/A	N/A	N/A
X-16 black connector (1994)	PC-8 000-0008-37 (obsolete)	GB-3 000-0051-41 (obsolete)	GK-6 000-0051-20 (obsolete)	HS-WS 000-0090-36 (obsolete)	TA-300 000-0008-60 (obsolete)	N/A	N/A
X-20 X-20A (1989-1990 / 1991-1993)	PC-1 000-0008-54 (obsolete)	GB-1 000-0051-38 (obsolete)	GK-1 000-0051-15 (obsolete)	HS-WS 000-0090-36 (obsolete)	N/A	N/A	N/A
X-22A (1994-1998)	PC-15BK 000-0008-92 (obsolete)	GB-8 000-0051-82 (obsolete)	GK-8 000-0051-81 (obsolete)	HS-WSBK 000-0090-73 (obsolete)	N/A	N/A	N/A
X-22A-1 (1994-1998)	See XD Part #	GB-8 000-0051-82 (obsolete)	GK-8 000-0051-81 (obsolete)	HS-WSPC 000-0090-67 (obsolete)	N/A	N/A	N/A
X-23 000-0092-74 (1998-2000)	See XD Part #	GB-8 000-0051-82 (obsolete)	GK-8 000-0051-81 (obsolete)	HS-WSPC 000-0090-67 (obsolete)	N/A	N/A	N/A
X-24 000-0110-05 (2000)	PC-15BK 000-0008-92 (obsolete)	GB-8 000-0051-82 (obsolete)	GK-8 000-0051-81 (obsolete)	HS-WSBK 000-0090-73 (obsolete)	N/A	N/A	N/A
X-25 (1991-1994)	PC-2 000-0008-53 (obsolete)	GB-1 000-0051-38 (obsolete)	GK-1 000-0051-15 (obsolete)	HS-WS 000-0090-36 (obsolete)	N/A	ST-T 000-0090-35 (obsolete)	N/A
X-25A (1995)	PC-16BK 000-0008-93 (obsolete)	GB-8 000-0051-82 (obsolete)	GK-8 000-0051-81 (obsolete)	HS-WSBK 000-0090-73 (obsolete) Broadview 000-0090-81 (obsolete)	N/A	ST-T 000-0090-35 (obsolete)	N/A
X-25B 000-0092-68 (1996-1998)	PC-15BK 000-0008-92 (obsolete)	GB-8 000-0051-82 (obsolete)	GK-8 000-0051-81 (obsolete)	HS-WSBK 000-0090-73 (obsolete)	N/A	N/A	N/A
X-28 000-0092-86 (1998-2000)	PC-15BK 000-0008-92 (obsolete)	GB-8 000-0051-82 (obsolete)	GK-8 000-0051-81 (obsolete)	HS-WSBK 000-0090-73 (obsolete)	N/A	N/A	N/A
X-29 000-0110-16 (2000-2001)	PC-15BK 000-0008-92 (obsolete)	GB-8 000-0051-82 (obsolete)	GK-8 000-0051-81 (obsolete)	HS-WSBK 000-0090-73 (obsolete)	N/A	N/A	N/A
X-30 (1998)	PC-11 000-0008-34 (obsolete)	GB-2 000-0051-42 (obsolete)	GK-2 000-0051-25 (obsolete)	HS-WS 000-0090-36 (obsolete)	TA-300 000-0008-60 (obsolete)	N/A	N/A
X-35 (1989)	PC-1 000-0008-54 (obsolete)	GB-1 000-0051-38 (obsolete)	GK-1 000-0051-15 (obsolete)	HS-WS 000-0090-36 (obsolete)	N/A	N/A	N/A
X-37TX (2003)	See XD Part #	GB-17 000-0113-16	N/A	HST-WSU 000-0106-48	TA-BL2U-T 000-0127-66	N/A	N/A
X-38 (1998-2001)	PC-17BK 000-0099-12 (obsolete)	GB-8 000-0051-82 (obsolete)	GK-8 000-0051-81 (obsolete)	HS-WSBK 000-0090-73 (obsolete)	N/A	ST-TBK 000-0090-98 (obsolete)	N/A
X-40 (1988-1989)	PC-11 000-0008-34 (obsolete)	GB-2 000-0051-42 (obsolete)	GK-2 000-0051-25 (obsolete)	HS-WS 000-0090-36 (obsolete)	TA-300 000-0008-60 (obsolete)	N/A	N/A
X-45 000-0092-77 (1996-1997)	PC-16BK 000-0008-93 (obsolete)	GB-8 000-0051-82 (obsolete)	GK-8 000-0051-81 (obsolete)	HS-WSBK 000-0090-73 (obsolete) Broadview 000-0090-81 (obsolete)	N/A	ST-T 000-0090-35 (obsolete)	N/A

Electronics

Trolling
Motors

Instruments

Electrical

Lighting

Anchor
& Dock

Safety

Steering,
Controls

Pumps

Fuel
SystemSeating &
Pedestals

Trailering

Tops &
Covers

Perform.

Propellers

Engine
& CareCleaning
& CarePaint &
Paint Acc.Fun &
FlotationTopside
Acc.Cockpit
& DeckHardware,
Fasteners

Camouflage

Misc.

Comm.

LOWRANCE®

Lowrance Replacement Accessories - Cross-Reference Guide

Model (year)	Power Cable	Gimbal Brkt	Gimbal Knobs	Transducer (XD)	Transducer Adapter	Speed/Temp non-networked	GPS
X-47 X-47TX (2003-2005 / 2003-2006)	See XD Part #	GB-17 000-0113-16	N/A	HST-WSU 000-0106-48	TA-BL2U-T 000-0127-66	N/A	N/A
X-47EX (2003-2005)	See XD Part #	GB-14 000-0101-99	GK-9 000-0101-80	HST-WSU 000-0106-48	TA-BL2U-T 000-0127-66	N/A	N/A
X-48 000-0092-92 (1998-2000)	PC-17BK 000-0099-12 (obsolete)	GB-8 000-0051-82 (obsolete)	GK-8 000-0051-81 (obsolete)	HS-WSBK 000-0090-73 (obsolete) Broadview 000-0090-81 (obsolete)	N/A	ST-TBK 000-0090-98 (obsolete)	N/A
X-49 000-0110-15 (2000-2001)	PC-17BK 000-0099-12 (obsolete)	GB-8 000-0051-82 (obsolete)	GK-8 000-0051-81 (obsolete)	HS-WSBK 000-0090-73 (obsolete)	N/A	ST-TBK 000-0090-98 (obsolete)	N/A
X-50 (1988-1989)	PC-10 000-0008-50 (obsolete)	GB-2 000-0051-42 (obsolete)	GK-2 000-0051-25 (obsolete)	HS-WS 000-0090-36 (obsolete)	N/A	N/A	N/A
X-50 DS 000-0110-68 (2006-2010)	See XD Part #	GB-17 000-0113-16	N/A	HST-WSU 000-0106-48	TA-BL2U-T 000-0127-66	N/A	N/A
X-51 000-0110-27 (2002-2004)	PC-23X 000-0099-69 (obsolete)	GB-13 000-0101-98	GK-10 000-0113-02	HST-WSDX 000-0106-22 (obsolete)	N/A	ST-TX 000-0099-54 (obsolete)	N/A
X-52 000-0110-61 000-0110-67 w/o XD 00-0110-612 200 KhZ (2005-2011)	PC-26BL 000-0099-98	GB-13 000-0101-98	GK-10 000-0113-02	HST-WSBL 000-0106-72	TA-UQ2BL-T 000-10052-001	ST-TBL 000-0099-97	N/A
X-55 (1993-1994)	PC-2 000-0008-53 (obsolete)	GB-1 000-0051-38 (obsolete)	GK-1 000-0051-15 (obsolete)	HS-WS 000-0090-36 (obsolete)	N/A	ST-T 000-0090-35 (obsolete)	N/A
X-55A (1995-1996)	PC-16BK 000-0008-93 (obsolete)	GB-1 000-0051-38 (obsolete)	GK-1 000-0051-15 (obsolete)	HS-WSBK 000-0090-73 (obsolete) Broadview 000-0090-81 (obsolete)	N/A	ST-T 000-0090-35 (obsolete)	N/A
X-57TX (?)	See XD Part #	GB-17 000-0113-16	N/A	HST-WSU 000-0106-48	TA-BL2U-T 000-0127-66	ST-TU 000-0099-75	N/A
X-58DF 000-0110-42 (2003-2004)	PC-23X 000-0099-69 (obsolete)	GB-13 000-0101-98	GK-10 000-0113-02	HS-50/200-DX 000-0106-23 (obsolete)	N/A	ST-TX 000-0099-54 (obsolete)	N/A
X-59 DF 000-0110-63 000-0110-632 (2005- 2011)	PC-26BL 000-0099-98	GB-13 000-0101-98	GK-10 000-0113-02	HST-DFSBL 000-0106-77	TA-UQ2BL-T 000-10052-001	ST-TBL 000-0099-97	N/A
X-60 (1990-1993)	PC-2 000-0008-53 (obsolete)	GB-2 000-0051-42 (obsolete)	GK-2 000-0051-25 (obsolete)	HS-WS 000-0090-36 (obsolete)	N/A	ST-T 000-0090-35 (obsolete)	N/A
X-65 000-0096-41 000-0096-411 (1997-2001)	PC-17BK 000-0099-12 (obsolete)	GB-10 000-0101-38 (obsolete)	GK-8 000-0051-81 (obsolete)	HS-WSBK 000-0090-73 (obsolete)	N/A	ST-TBK 000-0090-98 (obsolete)	N/A
X-67C 000-0110-50 000-0110-53 DF 000-0110-54 ICE 000-0110-51 w/o XD 000-0110-502 200 kHz 000-0110-512 w/o XD 000-0110-542 200 kHz ICE (2003-2011)	See XD Part #	GB-17 000-0113-16	N/A	HST-WSU 000-0106-48	TA-BL2U-T 000-0127-66	ST-TU 000-0099-75	N/A
X-70 X-70A (1993) - (1994-1997)	PC-2 000-0008-53 (obsolete)	GB-6 000-0051-58 (obsolete)	GK-7 000-0051-68 (obsolete)	HS-WS 000-0090-36 (obsolete)	N/A	ST-T 000-0090-35 (obsolete)	N/A
X-70A 3D 000-0096-34 (1995-1997)	PC-2 000-0008-53 (obsolete)	GB-6 000-0051-58 (obsolete)	GK-7 000-0051-68 (obsolete)	HS-3D4 000-0090-86 (obsolete)	N/A	ST-T 000-0090-35 (obsolete)	N/A

Electronics

Trolling Motors

Instruments

Electrical

Lighting

Anchor & Dock

Safety

Steering, Controls

Pumps

Fuel System

Seating & Pedestals

Trailering

Tops & Covers

Perform.

Propellers

Engine & Care

Cleaning & Care

Paint & Paint Acc.

Fun & Flotation

Topside Acc.

Cockpit & Deck

Hardware, Fasteners

Camouflage

Misc.

Comm.

Lowrance Replacement Accessories - Cross-Reference Guide

Model (year)	Power Cable	Gimbal Brkt	Gimbal Knobs	Transducer (XD)	Transducer Adapter	Speed/Temp non-networked	GPS
X-71 (2002)	PC-23X 000-0099-69 (obsolete)	GB-14 000-0101-99	GK-9 000-0101-80	HST-WSDX 000-0106-22 (obsolete)	N/A	ST-TX 000-0099-54 (obsolete)	N/A
X-75 (1997-2000)	PC-17BK 000-0099-12 (obsolete)	GB-10 000-0101-38 (obsolete)	GK-8 000-0051-81 (obsolete)	HS-WSBK 000-0090-73 (obsolete)	N/A	ST-TBK 000-0090-98 (obsolete)	N/A
X-85 (1997-2001)	PC-17BK 000-0099-12 (obsolete)	GB-10 000-0101-38 (obsolete)	GK-8 000-0051-81 (obsolete)	HS-WSBK 000-0090-73 (obsolete)	N/A	ST-TBK 000-0090-98 (obsolete)	N/A
X-86 DS 000-0110-70 (2006-2007)	See XD Part #	GB-14 000-0101-99	GK-9 000-0101-80	HST-WSU 000-0106-48	TA-BL2U-T 000-0127-66	N/A	N/A
X-87 (2003)	PC-23X 000-0099-69 (obsolete)	GB-14 000-0101-99	GK-9 000-0101-80	HST-WSDX 000-0106-22 (obsolete)	N/A	ST-TX 000-0099-54 (obsolete)	N/A
X-88DF (2003)	PC-23X 000-0099-69 (obsolete)	GB-14 000-0101-99	GK-9 000-0101-80	HS-50/200-DX 000-0106-23 (obsolete)	N/A	ST-TX 000-0099-54 (obsolete)	N/A
X-91 (2002)	PC-23X 000-0099-69 (obsolete)	GB-14 000-0101-99	GK-9 000-0101-80	HST-WSDX 000-0106-22 (obsolete)	N/A	ST-TX 000-0099-54 (obsolete)	N/A
X-96 000-0110-76 000-0110-77 w/o XD (2006-2009)	See XD Part #	GB-14 000-0101-99	GK-9 000-0101-80	HST-WSU 000-0106-48	TA-BL2U-T 000-0127-66	ST-TU 000-0099-75	N/A
X-97 (2003)	PC-23X 000-0099-69 (obsolete)	GB-14 000-0101-99	GK-9 000-0101-80	HST-WSDX 000-0106-22 (obsolete)	N/A	ST-TX 000-0099-54 (obsolete)	N/A
X-98DF (2003)	PC-23X 000-0099-69 (obsolete)	GB-14 000-0101-99	GK-9 000-0101-80	HS-50/200-DX 000-0106-23 (obsolete)	N/A	ST-TX 000-0099-54 (obsolete)	N/A
X-100C (2004)	PC-26BL 000-0099-98	GB-14 000-0101-99	GK-9 000-0101-80	HST-WSBL 000-0106-72	TA-UQ2BL-T 000-10052-001	ST-TBL 000-0099-97	N/A
X-102C 000-0117-36 (2005-2006)	PC-26BL 000-0099-98	GB-14 000-0101-99	GK-9 000-0101-80	HST-WSBL 000-0106-72	TA-UQ2BL-T 000-10052-001	ST-TBL 000-0099-97	N/A
X-105C DF (2004)	PC-26BL 000-0099-98	GB-14 000-0101-99	GK-9 000-0101-80	HST-DFSBL 000-0106-77	TA-UQ2BL-T 000-10052-001	ST-TBL 000-0099-97	N/A
X-107C DF 000-0117-37 (2005-2006)	PC-26BL 000-0099-98	GB-14 000-0101-99	GK-9 000-0101-80	HST-DFSBL 000-0106-77	TA-UQ2BL-T 000-10052-001	ST-TBL 000-0099-97	N/A
X-125 000-0117-07 000-0117-12 w/o XD (2004-2009)	PC-26BL 000-0099-98	GB-14 000-0101-99	GK-9 000-0101-80	HST-WSBL 000-0106-72	TA-UQ2BL-T 000-10052-001	ST-TBL 000-0099-97	N/A
X-126DF 000-0117-08 (2004-2008)	PC-26BL 000-0099-98	GB-14 000-0101-99	GK-9 000-0101-80	HST-DFSBL 000-0106-77	TA-UQ2BL-T 000-10052-001	ST-TBL 000-0099-97	N/A
X-135 000-0117-01 000-0117-13 w/o XD (2004-2009)	PC-26BL 000-0099-98	GB-14 000-0101-99	GK-9 000-0101-80	HST-WSBL 000-0106-72	TA-UQ2BL-T 000-10052-001	ST-TBL 000-0099-97	N/A
X-136DF 000-0117-02 (2004-2009)	PC-26BL 000-0099-98	GB-14 000-0101-99	GK-9 000-0101-80	HST-DFSBL 000-0106-77	TA-UQ2BL-T 000-10052-001	ST-TBL 000-0099-97	N/A
X-510c 000-0123-33 000-0123-39 w/o XD (2007-2008)	PC-26BL 000-0099-98 PC-27BL 000-0127-08	GB-14 000-0101-99	GK-9 000-0101-80	HST-WSBL 000-0106-72	TA-UQ2BL-T 000-10052-001	ST-TBL 000-0099-97	N/A
X-515c DF 000-0123-34 (2007-2008)	PC-26BL 000-0099-98 PC-27BL 000-0127-08	GB-14 000-0101-99	GK-9 000-0101-80	HST-DFSBL 000-0106-77	TA-UQ2BL-T 000-10052-001	ST-TBL 000-0099-97	N/A

Simrad NSSevo3S™ Chartplotter & Fishfinder



Take total control of your on-water experience. SolarMAX IPS displays offer exceptional clarity and ultra-wide viewing angles in any light conditions, while the new iMX 8 high-performance processor delivers super fast response times for seamless screen transitions. Choose between all-weather touchscreen technology or keypad with a rotary dial as the situation demands.

NSS16 evo3S



NSS12 evo3S



DISPLAY

Display Size, Blacklight Color

16" with Multi-Touch Screen, White

12" with Multi-Touch Screen, White

Display Resolution

1920 x 1080

1280 x 800

Viewing Angles

80° Top/Bottom, 80° Left/Right

80° Top/Bottom, 80° Left/Right

CONNECTIVITY

Bluetooth

Internal

Internal

Ethernet Ports

2 x 5 pin yellow connector x 10/100 Mbit

2 x 5 pin yellow connector x 10/100 Mbit

Connectivity Wi-Fi

Internal

Internal

NMEA 2000 Connectivity

1 x NMEA 2000 Micro-C port, 1 LEN

1 x NMEA 2000 Micro-C port, 1 LEN

PC Connectivity

No

No

SD Card Storage

2 MicroSD slots, max. 32 GB each

2 MicroSD slots, max. 32 GB each

Video

2 x composite (RCA connectors) video inputs. HDMI output

2 x composite (RCA connectors) video inputs

MFD

AIS

Receive AIS data over NMEA 2000

Receive AIS data over NMEA 2000

Autopilot

Full auto pilot control and commissioning

Full auto pilot control and commissioning

Cartography Included

C-MAP

C-MAP

Digital Switching

C-Zone, Naviop

C-Zone, Naviop

GPS

Built-in 10Hz GNSS receiver for GPS and GLONASS

Built-in 10Hz GNSS receiver for GPS and GLONASS

Internal Storage

16 GB

16 GB

Multimedia

via SonicHub2, FusionLink

via SonicHub2, FusionLink

Sonar Compatibility

Two 9 pin Xsonic Sonar ports. Sonar port 1: Single channel CHIRP, 50/200 khz, HDI. Sonar port 2: Single channel CHIRP, 50/200 khz, TotalScan, LSS HD, ForwardScan

Two 9 pin Xsonic Sonar ports. Sonar port 1: Single channel CHIRP, 50/200 khz, HDI. Sonar port 2: Single channel CHIRP, 50/200 khz, TotalScan, LSS HD, ForwardScan

Waypoints, Routes, Tracks

6000 waypoints, 500 routes with 100 max route points, 50 tracks with up to 12,000 track points

6000 waypoints, 500 routes with 100 max route points, 50 tracks with up to 12,000 track points

Weather

SiriusXM via WM-3 / WM-4 (USA only), GRIB

SiriusXM via WM-4 (USA only), GRIB

GPS

Correction

WASS, MSAS, EGNOS, GLONASS Galileo, Beidou, QZSS.SBAS

WASS, MSAS, EGNOS, GLONASS Galileo, Beidou, QZSS.SBAS

GPS Receiver Channels

34 Channels

34 Channels

Position Accuracy

Horizontal Accuracy 3 m (9.8 ft)

Horizontal Accuracy 3 m (9.8 ft)

Update Rate

10 Hz

10 Hz

OTHER

Interface

Full touch screen (multi-touch) and full keypad control, OP50 remote controllers, USB mouse

Full touch screen (multi-touch) and full keypad control, OP50 remote controllers

C-MAP US ENHANCED CHARTS

Order No.	Mfg. No. / Description	List Price	
1432296	(000-15404-001)	\$5,499.00	Z0-0299340

C-MAP US ENHANCED CHARTS

Order No.	Mfg. No. / Description	List Price	
1432295	(000-15403-002)	\$3,699.00	Z0-0295920

SUNCOVER

Order No.	Mfg. No. / Description	List Price	
1432387	(13743-001)	\$43.79	Z0-9734000

SUNCOVER

Order No.	Mfg. No. / Description	List Price	
1432385	(13742-001)	\$39.99	Z0-9933000

Electronics

Trolling Motors

Instruments

Electrical

Lighting

Anchor & Dock

Safety

Steering, Controls

Pumps

Fuel System

Seating & Pedestals

Trailer

Tops & Covers

Perform.

Propellers

Engine & Care

Cleaning & Care

Paint & Paint Acc.

Fun & Flotation

Topside Acc.

Cockpit & Deck

Hardware, Fasteners

Misc.

Comm.

Simrad NSSevo3S™ Chartplotter & Fishfinder

NSS9 evo3S



NSS7 evo3



9" with Multi-Touch Screen, White
1280 x 720
80° Top/Bottom, 80° Left/Right

7" with Multi-Touch Screen, White
1024 x 600
80° Top/Bottom, 80° Left/Right

Internal
1 x 5 pin yellow connector x 10/100 Mbit
Internal
1 x NMEA 2000 Micro-C port, 1 LEN
No
2 MicroSD slots, max. 32 GB each
2 x composite (RCA connectors) video inputs

Internal
1 x 5 pin yellow connector x 1 Mbit
Internal
1 x NMEA 2000 Micro-C port, 1 LEN
No
2 MicroSD slots, max. 32 GB each
2 x composite (RCA connectors) video inputs

Receive AIS data over NMEA 2000
Full auto pilot control and commissioning
C-MAP
C-Zone, Naviop
Built-in 10Hz GNSS receiver for GPS and GLONASS
16 GB
via SonicHub2, FusionLink
Two 9 pin Xsonic Sonar ports. Sonar port 1: Single channel CHIRP, 50/200 khz, HDI. Sonar port 2: Single channel CHIRP, 50/200 khz, TotalScan, LSS HD, ForwardScan
6000 waypoints, 500 routes with 100 max route points, 50 tracks with up to 12,000 track points
SiriusXM via WM-3 / WM-4 (USA only), GRIB

Receive AIS data over NMEA 2000
Full auto pilot control and commissioning
Insight
BEP C-Zone, Naviop
Internal
16 GB
via SonicHub2, FusionLink
Two 9 pin Xsonic Sonar ports. Sonar port 1: Single channel CHIRP, 50/200 khz, HDI. Sonar port 2: Single channel CHIRP, 50/200 khz, TotalScan, LSS HD, ForwardScan
6000 waypoints, 500 routes with 100 max route points, 50 tracks with up to 12,000 track points
SiriusXM via WM-3 (USA only), GRIB

WASS, MSAS, EGNOS, GLONASS Galileo, Beidou, QZSS.SBAS
34 Channels
Horizontal Accuracy 3 m (9.8 ft)
10 Hz

WASS, MSAS, EGNOS, GLONASS
34 Channels
Horizontal Accuracy 3 m (9.8 ft)
10 Hz

Full touch screen (multi-touch) and full keypad control, OP50 remote controllers

Full touch screen (multi-touch) and full keypad control, OP50 remote controllers

LIMITED QUANTITIES

C-MAP US ENHANCED CHARTS

Order No. Mfg. No. / Description List Price
1432294 (000-15402-001) \$2,399.00 Z0-0291910

C-MAP US ENHANCED CHARTS

Order No. Mfg. No. / Description List Price
1432297 (000-13233-001) \$1,605.09 D0-7048210

SUNCOVER

Order No. Mfg. No. / Description List Price
1432383 (13741-001) \$33.09 Z0-9033000

SUNCOVER

Order No. Mfg. No. / Description List Price
1432381 (13740-001) \$29.19 Z0-9192000



FEATURES:

- Seamless Networking and Integration:** NSSevo 3S is designed to excel as a central hub, allowing for extensive system expansion and real-time monitoring and control. NSSevo 3S integrates with a variety of Simrad radar and autopilot products, as well as third-party technologies, like CZone digital switching, and engine and fuel monitoring with Mercury VesselView.
- Sonar and Transducer Compatibility:** NSSevo 3S boasts exceptional bottom-tracking and fish-finding thanks to the built-in high performance echosounder with 1kW CHIRP-enabled Sonar. Compatibility with a full range of Sonar tech – including the highest resolution live Sonar on the market – provides perfect underwater perspectives for both leisure and sportfishing.
- Performance Charting:** With a crisp SolarMAX IPS display, experience performance charting at its best on the NSSevo 3S. NSSevo 3S is designed to work fluidly with C-MAP REVEAL and DISCOVER, harnessing an array of powerful mapping features such as Full-Featured Vector Charts, Satellite Overlay, and High-Res Shaded Relief.

Electronics

- Trolling Motors
- Instruments
- Electrical
- Lighting
- Anchor & Dock
- Safety
- Steering, Controls
- Pumps
- Fuel System
- Seating & Pedestals
- Trailering
- Tops & Covers
- Perform.
- Propellers
- Engine & Care
- Cleaning & Care
- Paint & Paint Acc.
- Fun & Flotation
- Topside Acc.
- Cockpit & Deck
- Hardware, Fasteners
- Camouflage
- Misc.
- Comm.

SIMRAD

With an innovative, modern interface featuring powerful navigation capability with C-MAP support, you'll see everything like never before. The NSX features integrated Sonar, full Radar and Autopilot systems compatibility, and with our handy Setup Wizard tool you'll be up and running in no time. All you need to do now is choose your next adventure.

Simrad NSX™ Smart Chartplotter & Fishfinder**NSX 3012****NSX 3009****DISPLAY**

Display Size, Backlight Color

12" with Multi-Touch Screen, White

9" with Multi-Touch Screen, White

Display Resolution

1280 x 800

1280 x 720

Viewing Angles

85° (Top, Bottom, Left and Right)

85° (Top, Bottom, Left and Right)

CONNECTIVITY

Bluetooth

Bluetooth 4.0 with support for Bluetooth Classic

Bluetooth 4.0 with support for Bluetooth Classic

Ethernet Ports

1 port (5-pin connector)

1 port (5-pin connector)

Connectivity Wi-Fi

IEEE 802.11b/g/n

IEEE 802.11b/g/n

NMEA 2000 Connectivity

1 x NMEA 2000 Micro-C port, 1 LEN

1 x NMEA 2000 Micro-C port, 1 LEN

PC Connectivity

No

No

SD Card Storage

1 MicroSD slot, USB port for external drive

1 MicroSD slot, USB port for external drive

Video

Ip Camera support

Ip Camera support

MFD

AIS

Receive AIS data over NMEA 2000

Receive AIS data over NMEA 2000

Cartography Included

Discover X chart card of North America

Discover X chart card of North America

GPS

Internal, 10Hz, WASS, MSAS, EGNOS

Internal, 10Hz, WASS, MSAS, EGNOS

Sonar Compatibility

One 9 pin Xsonic 1 kW Sonar port. Single channel CHIRP, 50/200 khz, HDI Active Imaging

One 9 pin Xsonic 1 kW Sonar port. Single channel CHIRP, 50/200 khz, HDI Active Imaging

Waypoints, Routes, Tracks

6000 waypoints, 500 routes with 100 max route points, 50 tracks with up to 12,000 track points

6000 waypoints, 500 routes with 100 max route points, 50 tracks with up to 12,000 track points

Weather

No

No

GPS

Correction

10 Hz high speed update (internal) WASS, MSAS, EGNOS, GLONASS

10 Hz high speed update (internal) WASS, MSAS, EGNOS, GLONASS

GPS Receiver Channels

32 Channels

32 Channels

Position Accuracy

Horizontal Accuracy 3 m (9.8 ft)

Horizontal Accuracy 3 m (9.8 ft)

Update Rate

10 Hz

10 Hz

CARTOGRAPHY

Charts Supported

C-MAP Tile (CMT) Discover X C-MAP Tile (CMT) Reveal X

C-MAP Tile (CMT) Discover X C-MAP Tile (CMT) Reveal X

NO TRANSDUCER

Order No.	Mfg. No. / Description	List Price	
1432284	(000-15222-001)	\$2,749.00	Z0-0299120

NO TRANSDUCER

Order No.	Mfg. No. / Description	List Price	
1432282	(000-15218-001)	\$1,449.00	Z0-0295110

WITH ACTIVE IMAGING 3-IN-1

Order No.	Mfg. No. / Description	List Price	
1432454	(000-15367-001)	\$2,999.00	Z0-0299320

WITH HDI TRANSDUCER

Order No.	Mfg. No. / Description	List Price	
1432458	(000-15372-001)	\$1,549.00	Z0-0293210

WITH ACTIVE IMAGING 3-IN-1

Order No.	Mfg. No. / Description	List Price	
1432452	(000-15366-001)	\$1,699.00	Z0-0295310

Electronics

Trolling Motors

Instruments

Electrical

Lighting

Anchor & Dock

Safety

Steering, Controls

Pumps

Fuel System

Seating & Pedestals

Trailer

Tops & Covers

Perform.

Propellers

Engine & Care

Cleaning & Care

Paint & Paint Acc.

Fun & Flotation

Topside Acc.

Cockpit & Deck

Hardware, Fasteners

Camouflage

Misc.

Comm.

Simrad NSX™ Smart Chartplotter & Fishfinder

NSX 3007



7" with Multi-Touch Screen, White
1024 x 600
85° (Top, Bottom, Left and Right)

Bluetooth 4.0 with support for Bluetooth Classic
1 port (5-pin connector)
IEEE 802.11b/g/n
1 x NMEA 2000 Micro-C port, 1 LEN
No
1 MicroSD slot
Ip Camera support

Receive AIS data over NMEA 2000
Discover X chart card of North America
Internal, 10Hz, WASS, MSAS, EGNOS
One 9 pin Xsonic 1 kW Sonar port. Single channel CHIRP, 50/200 khz, HDI Active Imaging
6000 waypoints, 500 routes with 100 max route points, 50 tracks with up to 12,000 track points
No

10 Hz high speed update (internal) WASS, MSAS, EGNOS, GLONASS
32 Channels
Horizontal Accuracy 3 m (9.8 ft)
10 Hz

C-MAP Tile (CMT) Discover X C-MAP Tile (CMT) Reveal X

NO TRANSDUCER

Order No.	Mfg. No. / Description	List Price	
1432448	(000-15214-001)	\$1,049.00	Z0-0293800

WITH HDI TRANSDUCER

Order No.	Mfg. No. / Description	List Price	
1432456	(000-15371-001)	\$1,149.00	Z0-0291900

WITH ACTIVE IMAGING 3-IN-1

Order No.	Mfg. No. / Description	List Price	
1432450	(000-15365-001)	\$1,299.00	Z0-0293010

FEATURES:

- **A new, intuitive touch screen experience.**
- **Crystal clear, high definition views:** NSX pairs a clean and straight forward interface with high-definition visuals to deliver a whole new experience. Easily access and use all NSX features, including smart drag-and-drop screen customisation, fully editable instruments bar and enhanced day and night modes. Get crystal clear views of chart detail, structure and bottom contours with the vibrant SolarMAX IPS touchscreen - viewable from any angle, in direct sunlight, and through polarised lenses.
- **Powerful C-MAP navigation capability:** C-MAP DISCOVER X and REVEAL X marine-optimised charts feature a fresh, intuitive chart presentation and the latest updates. C-MAP charts include full-featured Vector Charts with Custom Depth Shading and High Resolution Bathymetry showing accurate contour lines down to a 1-foot level of detail Improve planning and route plotting with Tides and Currents projections and our fastest ever Autorouting. Plus, there's a new Map Inspection feature with one-touch access to information on locations, POIs, tides, channels and more.
- **Full Sonar, Radar and Autopilot Suite.**
- **Expand your System with Advanced Simrad Technology:** Identify hazards with HALO pulse compression radars, stay on course with Autopilot systems and experience a range of integrated Sonar. Get high-resolution images 300 feet below and 300 feet to the sides of your vessel with Active Imaging 3-in-1, featuring all your sonar - CHIRP, DownScan Imaging and SideScan - from a single transducer. For superior clarity and the highest resolution images at a longer range than any other structure imaging technology. FishReveal Smart Target View provides even easier target identification with clearly defined fish arches. You can even search greater depths with a wide range of compatible 1kW transducers.
- **Easy-to-use Setup Wizard.**
- **Life on the water is easier than ever beautiful:** With everything from a Setup Wizard to Simrad App integration, you'll be up and running in no time. The Setup Wizard helps with step-by-step instructions to get you up and running quickly, while the Simrad App offers a whole host of added extras. These include hassle-free software updates, on and off the water trip planning, a streamlined chart display that looks the same across all platforms, plus easy transfer of all data, including routes and waypoints.

Simrad G09 XSE Series Fishfinder/Chartplotter Combos



- Screen Size: 9"
- Display Resolution: 800 x 480.
- SD Card Storage: 2 MicroSD slots, max. 32 GB each.
- Ethernet Ports: 1 x 5 pin yellow connector x 1 Mbit. Radar and Sirius connectivity only
- GPS: Internal, 10 Hz, WASS, MSAS, EGNOS.
- GPS Receiver Channels: 32.
- NMEA 2000 Connectivity: 1 x NMEA 2000 Micro-C port, 1 LEN.
- Waypoints, Routes, Tracks: 6,000 waypoints, 500 routes with 100 max route points, and 50 tracks with up to 12,000 track points.
- Viewing Angles: 80° (Top, Bottom, Left and Right).
- Internal Storage: 90 MB.
- Autopilot: Auto, Nav., No Drift, Follow up, Non-follow up, Turn patterns, Standby, *Wind, *Wind NAV. (*Boat type set to Sail). Requires STBY button or controller with STBY button to commission.
- Radar Compatibility: Halo, Broadband, and HD Radars.
- Position Accuracy: Horizontal Accuracy 3 m. (9.8 ft.).
- Item Connectivity Wifi: Internal.
- Weather: Sirius XM via WM-3, GRIB.
- Multimedia: via SonicHub2, FusionLink, and Sirius.
- The G09 XSE is a perfect way to add GPS navigation, sonar, radar, and more to your sportboat, cruiser, or center console.
- Active Imaging 3-in-1 transducer delivers CHIRP sonar, Side and Down, plus Fish Reveal.

FEATURES:

- **Widescreen Display:** LED backlight with easy to use touchscreen controls. Easy to view in sunlight.
- **Built-in wireless connectivity.**
- **Preloaded:** C-MAP DISCOVER.
- **Performance Charting:** With a crisp SolarMAX IPS display, experience performance charting at its best on
- **Compatibility and Support:** Compatible with broadband 3G/4G and Halo radar (G07 and above). Works with the WM-3 SiriusXM satellite weather module (G07 and above). Supports a wide range of charts from C-MAP and more. Built-in support for CHIRP sonar, StructureScan HD imaging, or ForwardScan sonar: just add a compatible transducer.
- **Alternate Controls:** View and control your display from a compatible smartphone or tablet.

LIMITED QUANTITIES

WITH ACTIVE IMAGING 3-IN-1

Order No.	Mfg. No. / Description	List Price	
1432280	(000-14840-002)	\$999.00	BO-0199800

Electronics

Trolling Motors

Instruments

Electrical

Lighting

Anchor & Dock

Safety

Steering, Controls

Pumps

Fuel System

Seating & Pedestals

Trailering

Tops & Covers

Perform.

Propellers

Engine & Care

Cleaning & Care

Paint & Paint Acc.

Fun & Flotation

Topside Acc.

Cockpit & Deck

Hardware, Fasteners

Camouflage

Misc.

Comm.

Simrad OP50 Remote Controllers

SIMRAD



- Control up to six compatible Simrad multifunction displays.
- High-quality aluminum control dial with built-in cursor functions.
- Low-profile dash mount or total flush-mount with optional bracket.
- Integrated high-decibel speaker for critical alarms.
- Narrow design perfect for helm chair arm mounting.

LIMITED QUANTITIES

Order No. Mfg. No. / Description List Price
1432357 (000-12512-001) Landscape Orientation **\$549.49** Z0-9494500

Simrad HALO24 Radar

SIMRAD



- 48 nm range from a compact 24" dome.
- Advanced pulse compression technology with beam sharpening.
- Simultaneous Dual Range operation sees both near and far.
- Ultra-fast 60 RPM operation at ranges up to 2nm.
- VelocityTrack Doppler technology for collision avoidance.
- Easy operation with harbour, offshore, weather, and bird modes.
- MARPA target tracking (up to 10 targets, 20 in dual range).
- ARPA target tracking 2019.
- Ready instantly from standby.
- All new lightweight, low profile dome design, with integrated LED lights.

Order No. Mfg. No. / Description List Price
1432323 (000-14535-001) **\$3,099.00** Z0-0297420

Simrad AP44 Autopilot Controller

SIMRAD



- Optically bonded 4.1" color display.
- Simple autopilot control with rotary dial and keypad.
- Automated turn patterns for fuel-efficient, hands-free maneuvers.
- No Drift steering holds your course against wind and tide.
- Depth contour tracking makes it easy to fish ledges and drop-offs.
- Easy setup with auto tuning and calibration.
- Low-profile glass helm design.
- Low power consumption.

Order No. Mfg. No. / Description List Price
1432361 (000-13289-001) **\$725.69** C0-4861600

Simrad NEP-2 Network Expansion Port

SIMRAD



- Five Ethernet ports for displays and accessories.
- Simple plug-and-play connection, no configuration required.
- Water-resistant design for marine use.
- Runs on 12 or 24-volts, no separate power adapter required.

Order No. Mfg. No. / Description List Price
1432339 (000-10029-001) **\$299.00** B0-0196200

Simrad GS25 GPS Antenna

SIMRAD



- High speed position update.
- Rapid signal acquisition - Immediate satellite signal fixing with the 16 Channel receiver.
- Consistent position accuracy.
- Integrated magnetic heading.
- GPS, WAAS, EGNOS and more.
- Compact design.
- Fully waterproof - IPX6, 7.
- NMEA2000 Connectivity.
- Simrad Yachting construction.

Order No. Mfg. No. / Description List Price
1432319 (000-11043-002) **\$289.19** B0-7206200

Simrad Precision-9 Compass

SIMRAD



- Measures heading, rate of turn, pitch and roll.
- Accurate and reliable solid-state sensor technology.
- Heading accuracy of $\pm 2^\circ$ after calibration.
- Easily adjustable mounting bracket allows bulkhead or up-mast installation.
- IPX7 waterproof to suit up-mast mounting on steel-hulled vessels.
- NMEA 2000 connectivity.

Order No. Mfg. No. / Description List Price
1432359 (000-12607-001) **\$699.00** B0-0192600

Simrad AP48 Autopilot Controller

SIMRAD



- Intuitive autopilot interface with an extended keypad.
- Large, heavy duty rotary control dial for precision steering.
- Optically bonded 4.1" colour display.
- Dedicated one-degree and ten-degree dodge keys.
- Automated turn patterns for fuel-efficient, hands-free maneuvers.
- No Drift steering holds your course against wind and tide.
- Depth contour tracking makes it easy to fish ledges and drop-offs.
- Low-profile glass helm design.

Order No. Mfg. No. / Description List Price
1432425 (000-13894-001) **\$1,163.19** Z0-9136110

Simrad AP44 VRF High Capacity Pack

- Ideal for hydraulic steered outboard and sterndrive (inboard/outboard) boats up to 15 metres or 50 feet.
- This complete pack includes everything you need to build a Simrad autopilot system: RPU-160 reversible hydraulic pump, NAC-3 autopilot computer, AP44 autopilot controller, Precision-9 solid-state compass, plus all cabling and connectors required to build an NMEA 2000 network backbone or connect your autopilot system to an existing NMEA 2000 network.
- Our Virtual Rudder Feedback technology eliminates the need for a mechanical rudder feedback unit aboard many vessels, greatly simplifying installation.
- Easy setup with automatic tuning and compass calibration.
- Features automated turn patterns for fuel-efficient, hands-free maneuvers.
- No Drift steering holds your course against wind and tide.
- Depth contour tracking makes it easy to fish ledges and drop-offs.

Order No. Mfg. No. / Description List Price
1432377 (000-13562-002) **\$3,599.00** Z0-0297820

SIMRAD



Simrad NAC-2 Autopilot Core Pack

SIMRAD



- Core autopilot system components - just add a drive unit and controller.
- Ideal for rudder-steered boats up to 10 metres (35 feet) in length.
- Compatible with low-current drive pumps, mechanical drives, hydraulic linear drives and solenoid valves.
- Take control with the Simrad AP44 Autopilot Controller, IS42 display and OP12 keypad, or a networked multifunction display.
- Easy setup with automatic tuning and compass calibration.
- Includes the Simrad NAC-2 Autopilot Computer, RF25N rudder feedback unit, Precision-9 solid-state compass, plus all cabling and connectors required to build an NMEA 2000 network backbone or connect your autopilot system to an existing NMEA 2000 network.

Order No. Mfg. No. / Description List Price
1432365 (000-13335-001) **\$1,679.00** Z0-0234310

Simrad NAC-3 Autopilot Core Pack

SIMRAD



- Core autopilot system components - just add a drive unit and controller.
- Ideal for rudder-steered boats above 10 metres (35 feet) in length.
- Compatible with high-current drive pumps, mechanical drives, hydraulic linear drives and solenoid valves.
- Take control with the Simrad AP44 Autopilot Controller, IS42 display and OP12 keypad, or a networked multifunction display.
- Easy setup with automatic tuning and compass calibration.
- Includes the Simrad NAC-3 Autopilot Computer, RF25N rudder feedback unit, Precision-9 solid-state compass, plus all cabling and connectors required to build an NMEA 2000 network backbone or connect your autopilot system to an existing NMEA 2000 network.

Order No. Mfg. No. / Description List Price
1432367 (000-13336-001) **\$2,449.00** Z0-0295910

Simrad NAC-2 VRF Core Pack

SIMRAD



- Core autopilot system components - just add a drive unit and controller.
- Ideal for outboard and I/O boats up to 10 metres (35 feet) in length.
- Compatible with low-current drive pumps, mechanical drives, hydraulic linear drives and solenoid valves.
- Take control with the Simrad AP44 Autopilot Controller, IS42 display and OP12 keypad or a networked multifunction display.
- Easy setup with automatic tuning and compass calibration.
- Includes the Simrad NAC-2 Autopilot Computer, Precision-9 solid-state compass, plus all cabling and connectors required to build an NMEA 2000 network backbone or connect your autopilot system to an existing NMEA 2000 network.

Order No. Mfg. No. / Description List Price
1432369 (000-13337-001) **\$1,379.00** Z0-0230110

Simrad NAC-3 VRF Core Pack

SIMRAD



- Core autopilot system components - just add a drive unit and controller.
- Ideal for outboard and I/O boats above 10 metres (35 feet) in length.
- Compatible with high-current drive pumps, mechanical drives, hydraulic linear drives and solenoid valves.
- Take control with the Simrad AP44 Autopilot Controller, IS42 display and OP12 keypad or a networked multifunction display.
- Easy setup with automatic tuning and compass calibration.
- Includes the Simrad NAC-3 Autopilot Computer, Precision-9 solid-state compass, plus all cabling and connectors required to build an NMEA 2000 network backbone or connect your autopilot system to an existing NMEA 2000 network.

Order No. Mfg. No. / Description List Price
1432371 (000-13338-001) **\$2,169.00** Z0-0253710

Electronics

Trolling Motors

Instruments

Electrical

Lighting

Anchor & Dock

Safety

Steering, Controls

Pumps

Fuel System

Seating & Pedestals

Trailer

Tops & Covers

Perform.

Propellers

Engine & Care

Cleaning & Care

Paint & Paint Acc.

Fun & Flotation

Topside Acc.

Cockpit & Deck

Hardware, Fasteners

Camouflage

Misc.

Comm.

Simrad Thru-Hull B275LH-W Bronze CHIRP Transducer

SIMRAD

- Ideal for sportfishing and commercial vessels up to 25' in length.
- Dual channel transducer, connect to S5100 or NSS evo3.
- Frequencies: Low 42-65 kHz/High 150-250 kHz.
- Cone angle: 16°-25°/25°.
- Black 9 pin connector.
- Cable length 10 m (33 ft.).



Order No.	Mfg. No. / Description	List Price	
1432322	(000-13771-001)	\$2,431.49	D0-9154910

Simrad Thru-Hull SS175L Stainless Steel CHIRP Transducer

SIMRAD

- Low frequency CHIRP (below 80 kHz) is used in deep water over 600', offers amazing depth performance (up to 10,000') and marks target at all depths in the water column.
- Frequencies: Low 40-60 kHz.
- Cone angle: 21°-32°.
- Black 9 pin connector.
- Cable length 10 m (33 ft.).
- 20° tilt.



Order No.	Mfg. No. / Description	List Price	
1432411	(000-13776-001)	\$1,672.29	Z0-9227610

Simrad Thru-Hull SS175M Stainless Steel CHIRP Transducers

SIMRAD

- Ideal for sportfishing and commercial vessels up to 8 m (25 ft) in length.
- This single-channel transducer offers Medium CHIRP for a balance between the great depth penetration of Low CHIRP, and the superior target resolution of High CHIRP.
- Frequencies: Medium 85-135 kHz.
- Cone angle: 11°-16°.
- Black 9 pin connector.
- Cable length 10 m (33 ft.).



Order No.	Mfg. No. / Description	List Price	
1432413	(000-13778-001) 12° Tilt	\$1,390.09	Z0-9009310
1432415	(000-13779-001) 20° Tilt	\$1,390.09	Z0-9009310

Simrad Thru-Hull SS175H-W Stainless Steel CHIRP Transducer

SIMRAD

- The SS175H-W provides excellent target separation, making it easy distinguish baitfish from game fish and structure.
- Ideal for boats up to 10 m (35 ft) in length.
- Frequencies: High 150-250 kHz.
- Cone angle: 25°.
- Black 9 pin connector.
- Cable length 10 m (33 ft.).
- 20° tilt.



Order No.	Mfg. No. / Description	List Price	
1432417	(000-13782-001)	\$1,672.29	Z0-9227610

Simrad Thru-Hull SS60 Stainless Steel Broadband Transducers

SIMRAD

- Ideal for smaller sportfishing and commercial vessels up to 25' in length.
- Fishing in depths of down to 3,000'.
- Frequencies: 50/200 kHz.
- Cone angle: 45°/12°.
- Black 9 pin connector.



Order No.	Mfg. No. / Description	List Price	
1432419	(000-13785-001) 12° Tilt	\$719.79	H0-7813400
1432421	(000-13786-001) 20° Tilt	\$719.79	H0-7813400

Simrad Thru-Hull SS75M Stainless Steel CHIRP Transducers

SIMRAD

- The ceramic element is tilted for built-in deadrise compensation, giving excellent echo returns for more accurate depth readings.
- Frequencies: Medium 80-130 kHz.
- Cone angle: 16°-24°.
- Black 9 pin connector.



Order No.	Mfg. No. / Description	List Price	
1432427	(000-13909-001) 12° Tilt	\$886.09	Z0-9068800
1432429	(000-13910-001) 20° Tilt	\$886.09	D0-7880700

Simrad Thru-Hull SS75H Stainless Steel CHIRP Transducers

SIMRAD

- The ceramic element is tilted for built-in deadrise compensation, giving excellent echo returns for more accurate depth readings.
- Frequencies: High 130-210 kHz.
- Cone angle: 9°-15°.
- Black 9 pin connector.



Order No.	Mfg. No. / Description	List Price	
1432431	(000-13912-001) 12° Tilt	\$775.19	Z0-9157700
1432433	(000-13913-001) 20° Tilt	\$775.19	Z0-9157700

Simrad Thru-Hull B150M Bronze CHIRP Transducer

SIMRAD

- Ideal for sportfishing and commercial vessels up to 25' in length.
- Frequencies: Medium 95-155 kHz.
- Cone angle: 17°-26°.
- Black 9 pin connector.
- Cable length 10 m (33 ft.).
- 20° tilt.



Order No.	Mfg. No. / Description	List Price	
1432317	(000-13922-001)	\$419.49	D0-9553300

Simrad Transom Mount TM150M CHIRP Transducer

SIMRAD

- Ideal for sportfishing and commercial vessels up to 25' in length.
- Single-channel CHIRP transducer.
- Frequencies: Medium 95-155 kHz.
- Cone angle: 17°-26°.
- 7 pin connector.



Order No.	Mfg. No. / Description	List Price	
1432315	(000-13944-001)	\$329.39	D0-1536200

Electronics

Trolling Motors

Instruments

Electrical

Lighting

Anchor & Dock

Safety

Steering, Controls

Pumps

Fuel System

Seating & Pedestals

Trailering

Tops & Covers

Perform.

Propellers

Engine & Care

Cleaning & Care

Paint & Paint Acc.

Fun & Flotation

Topside Acc.

Cockpit & Deck

Hardware, Fasteners

Camouflage

Misc.

Comm.

Simrad In-Hull P79 Depth Transducer



- Ideal for inshore use on motorboats with outboard engines, small racing yachts and RIBs.
- Plastic, in-hull dual-frequency, depth sensor.
- Frequencies: 50/200 kHz.
- Deadrise angles up to 22°.
- Cone angle: 45°/12°.
- Black 9 pin connector.



Order No.	Mfg. No. / Description	List Price
1432316	(000-13942-001)	\$139.19 D0-5311100

Simrad Edge Bezels



Order No.	Mfg. No. / Description	List Price
1432391	(13749-001) For use with NSS7 evo3	\$17.39 Z0-9371000
1432393	(13750-001) For use with NSS9 evo3	\$19.59 Z0-9591000
1432395	(13751-001) For use with NSS12 evo3	\$21.49 Z0-9412000
1432397	(13752-001) For use with NSS16 evo3	\$26.59 Z0-9562000

Simrad Protective Suncovers



Order No.	Mfg. No. / Description	List Price
1432451	(14354-001) For use with 16" Monitors	\$91.89 D0-1537000
1432453	(14355-001) For use with 19" Monitors	\$107.19 D0-5758000
1432455	(14356-001) For use with 24" Monitors	\$132.69 D0-5160100

Simrad NSS evo3 and Zeus3 Chart Card Door



Order No.	Mfg. No. / Description	List Price
1432389	(13748-001)	\$14.39 Z0-9341000

Simrad Dash Mount Kits



Order No.	Mfg. No. / Description	List Price
1432399	(13753-001) For use with NSS7 evo3	\$21.49 Z0-9412000
1432401	(13754-001) For use with NSS9 evo3	\$24.69 Z0-9642000
1432403	(13755-001) For use with NSS12 evo3	\$28.59 Z0-9582000
1432405	(13756-001) For use with NSS16 evo3	\$37.79 Z0-9773000

Simrad Suncovers



Order No.	Mfg. No. / Description	List Price
1432379	(13698-001) For use with G09 XSE	\$28.09 B0-8252000
1432381	(13740-001) For use with NSS7 evo3	\$29.19 Z0-9192000
1432383	(13741-001) For use with NSS9 evo3	\$33.09 Z0-9033000
1432385	(13742-001) For use with NSS12 evo3	\$39.99 Z0-9933000
1432387	(13743-001) For use with NSS16 evo3	\$43.79 Z0-9734000

Electronics

- Trolling Motors
- Instruments
- Electrical
- Lighting
- Anchor & Dock
- Safety
- Steering, Controls
- Pumps
- Fuel System
- Seating & Pedestals
- Trailering
- Tops & Covers
- Perform.
- Propellers
- Engine & Care
- Cleaning & Care
- Paint & Paint Acc.
- Fun & Flotation
- Topside Acc.
- Cockpit & Deck
- Hardware, Fasteners
- Camouflage
- Misc.
- Comm.

Navico Installation Rebate Program

The Navico Installation Rebate Program is designed to ensure the customer experience is trouble free from day one. Compensation will be provided where requirements are met in accordance with this program. The program differs slightly depending on the product brand and specifics are as follows:

Qualifications:

Have a current Direct Account/Authorized Reseller Agreement on file.

Lowrance branded products:

- A regular part of your business must include installation of marine electronics, as well as the sale of boats; OR
- You must have demonstrated sufficient expertise in marine electronics installation (with sufficient knowledge of boat construction to ensure correct installation of Navico products), and installation of marine electronics products must be a regular part of your business.
- You must be set up/approved as a Navico Authorized Reseller if not already a direct account.

B&G and Simrad branded products:

- Applicable to Certified Dealers only. This will be confirmed by Navico prior to processing the claim.
- Approved by Navico Sales Representative.

Compensation:

Lowrance branded products:

- Compensation amounts are based on the specific product installed. The maximum amount payable per boat is \$400.

B&G and Simrad branded products:

- Compensation amounts are based on the specific product installed. No maximum amount payable or cap per boat.

Payments:

- Direct and Indirect Accounts - payments will be made in the form of a check. Please allow 1-2 weeks for payment processing.

Notes:

This program is subject to change at Navico's discretion. Thirty (30) days' notice will be provided prior to any change taking effect.

Claim Reimbursement Requirements:

- Only one (1) claim per vessel is required.
- Claims should be submitted using the online claim form that can be accessed using the link below. Claims submitted using the Excel claim form will not be processed.
<https://fs4.formsite.com/NavicoClaims/InstallationRebate/index.html>
- Claims must be submitted within 60 days of installation. NOTE: You will not be able to submit your online claim successfully if it is already past the 60-day period.
- Must provide a copy of the NIF file and attach it to the online claim submission. For instructions, click here or refer to the Master Program Book.

Claim Status Inquiries:

- Email: sis@navico.com

Not a Navico Authorized Reseller:

- Go to; <https://fs4.formsite.com/NavicoClaims/ARApplication-New/index.html>

Electronics

Trolling
Motors

Instruments

Electrical

Lighting

Anchor
& Dock

Safety

Steering,
Controls

Pumps

Fuel
SystemSeating &
Pedestals

Trailer

Tops &
Covers

Perform.

Propellers

Engine
& CareCleaning
& CarePaint &
Paint Acc.Fun &
FlotationTopside
Acc.Cockpit
& DeckHardware,
Fasteners

Misc.

Comm.

Sierra NMEA 2000 HUB



- Connection hub for NMEA 2000 Cables.
- Specifically designed to fit marine requirements.
- Eight drop termination points to link NMEA 2000 devices.
- LED's indicate 12V power and network traffic for easy diagnostic reference.
- Recessed decal locations to properly label each termination point.
- Rated to IPX7 for reliable, water-tight connections.

Order No.	Mfg. No. / Description	List Price	ZO-Part No.
805000	(PC51180-1)	\$226.69	ZO-7685100

Sierra NMEA 2000 Micro 90° Elbow



- For NMEA 2000 Network.
- NMEA 2000 Series waterproof adapter.
- NMEA approved and designed for marine requirements.
- 18AWG conductors designed to provide less voltage drop between connections.
- Rated to IPX7 for reliable, water-tight connections.

Order No.	Mfg. No. / Description	List Price	ZO-Part No.
805091	(PC51090)	\$23.65	ZO-6561000

Sierra NMEA 2000 Micro 4-T Piece



- For NMEA 2000 Network.
- NMEA 2000 Series waterproof adapter.
- NMEA approved and designed for marine requirements.
- 18AWG conductors designed to provide less voltage drop between connections.
- Rated to IPX7 for reliable, water-tight connections.

Order No.	Mfg. No. / Description	List Price	ZO-Part No.
805104	(PC51110)	\$88.75	ZO-3126000

Sierra NMEA 2000 Micro T-Piece



- NMEA 2000 Series waterproof adapter.
- NMEA approved and designed for marine requirements.
- Rated to IPX7 for reliable, water-tight connections.

Order No.	Mfg. No. / Description	List Price	ZO-Part No.
805052	(PC51060)	\$31.55	ZO-8022000

Sierra NMEA 2000 Termination Resistor



- For NMEA 2000 Network.
- NMEA 2000 Series waterproof adapter.
- NMEA approved and designed for marine requirements.
- 18AWG conductors designed to provide less voltage drop between connections.
- Rated to IPX7 for reliable, water-tight connections.

Order No.	Mfg. No. / Description	List Price	ZO-Part No.
805065	(PC51070) Female	\$13.69	ZO-8590000
805078	(PC51080) Male	\$14.78	ZO-5301000

Sierra NMEA 2000 Power T Cable



- NMEA approved and designed for marine requirements.
- Power cable with tee to connect to extension cables.
- 18AWG conductors designed to provide less voltage drop between connections.
- Rated to IPX7 for reliable, water-tight connections.

Order No.	Mfg. No. / Description	List Price	ZO-Part No.
805039	(PC51050) Length 3'	\$33.51	ZO-6432000

Sierra NMEA 2000 Micro-C Extension Cable



- NMEA approved and designed for marine requirements.
- 18AWG conductors designed to provide less voltage drop between connections.
- Rated to IPX7 for reliable, water-tight connections.
- Premium metal connection collars ensure connections are tight and secure.

Order No.	Mfg. No. / Description	List Price	ZO-Part No.
805013	(PC51030) Length 12'	\$73.95	ZO-6715000
805026	(PC51040) Length 30'	\$122.26	ZO-8558000

Sierra NMEA 2000 Micro-C Drop Cable



- NMEA 2000 Series Waterproof cable.
- NMEA approved and designed for marine requirements.
- Rated to IPX7 for reliable, water-tight connections.

Order No.	Mfg. No. / Description	List Price	ZO-Part No.
805117	(PC51140) Length 2'	\$36.47	ZO-3552000
805130	(PC51150) Length 3'	\$39.44	ZO-1672000
805143	(PC51160) Length 6'	\$48.31	ZO-2833000

Sierra Starter Kit for NMEA Devices



- Kit to create a single device NMEA 2000 Network.
- NMEA approved and specifically designed to fit marine requirements.
- Rated to IPX7 for reliable, water-tight connections.

SINGLE DEVICE

- Kit Includes: (1) 805052 NEMA 2000 Micro T-Piece, (1) 805065 NEMA 2000 Female Termination Resistor, (1) 805078 NEMA 2000 Male Termination Resistor, (1) 805039 NEMA 2000 Power T Cable 3' Length, and (1) 805143 NEMA 2000 Micro-C Drop Cable 6' Length.

Order No.	Mfg. No. / Description	List Price	ZO-Part No.
805156	(PC51200)	\$125.99	ZO-9188000

DUAL DEVICE

- Kit Includes: (1) (PC51100) NEMA 2000 Micro 2 T-Piece, (1) 805065 NEMA 2000 Female Termination Resistor, (1) 805078 NEMA 2000 Male Termination Resistor, (1) 805039 NEMA 2000 Power T Cable 3' Length, and (1) 805143 NEMA 2000 Micro-C Drop Cable 6' Length.

Order No.	Mfg. No. / Description	List Price	ZO-Part No.
805169	(PC51210)	\$188.99	ZO-2431100

MULTIPLE DEVICE

- Kit Includes: (1) 805000 NEMA 2000 Hub, (1) 805065 NEMA 2000 Female Termination Resistor, (1) 805078 NEMA 2000 Male Termination Resistor, (1) 805130 NEMA 2000 Micro-C Drop T Cable 3' Length, and (1) 805143 NEMA 2000 Micro-C Drop Cable 6' Length.

Order No.	Mfg. No. / Description	List Price	ZO-Part No.
805182	(PC51230)	\$349.99	ZO-9944200

Electronics

Trolling Motors

Instruments

Electrical

Lighting

Anchor & Dock

Safety

Steering, Controls

Pumps

Fuel System

Seating & Pedestals

Trailering

Tops & Covers

Perform.

Propellers

Engine & Care

Cleaning & Care

Paint & Paint Acc.

Fun & Flotation

Topside Acc.

Cockpit & Deck

Hardware, Fasteners

Camouflage

Misc.

Comm.

Electronics

- Trolling Motors
- Instruments
- Electrical
- Lighting
- Anchor & Dock
- Safety
- Steering, Controls
- Pumps
- Fuel System
- Seating & Pedestals
- Trailering
- Tops & Covers
- Perform.
- Propellers
- Engine & Care
- Cleaning & Care
- Paint & Paint Acc.
- Fun & Flotation
- Topside Acc.
- Cockpit & Deck
- Hardware, Fasteners
- Camouflage
- Misc.
- Comm.

Marpac Transducer Mount Kit



- Easily mounts all Lowrance HS-WS, HS-WST, HS-WSBK, HS-WSPC, LHSWS and LHS-WST Skimmer (high speed), and Broadview transducers to any trolling motor.
- 1/2" ID on mounting ears.
- Clam shell pack for display.

Order No.	Description	List Price	Mfg. No. / Description
7-52648	Transducer Mount Kit	\$10.79	F0-5570000

Rig Rite Rooster Tail Tamer



- Marine grade plastic spray guard.
- Knocks down spray from transducers.
- Can be mounted onto transoms or to our transducer mounting plate.
- Comes with black powder coated 3" x 3" L-bracket and stainless mounting hardware.
- Dimensions: 12" L x 6" W.

Order No.	Mfg. No. / Description	List Price	Mfg. No. / Description
2970935	(2000)	\$24.09	G1-6651000

Rig Rite Transducer Mounting Boards



- Helps to eliminate drilling permanent holes below the water line to prevent leakage.
- Makes it easy to install, move or adjust your transducer to get the maximum benefit from your fish locator.
- High-density polyethylene plate will not warp, corrode, or be affected by sunlight. Light Gray in color.
- Comes with stainless mounting hardware, which holds plate securely to any smooth, flat transom.
- Bottom of plate can be easily cut to any hull angle.

HOLDS 1-2 TRANSDUCERS OR PADDLE WHEELS

Order No.	Mfg. No. / Description	List Price	Mfg. No. / Description
2970900	(900) 18" L x 5.8" W x 3/4"	\$34.09	G0-4822000

HOLDS 2-3 TRANSDUCERS OR PADDLE WHEELS

Order No.	Mfg. No. / Description	List Price	Mfg. No. / Description
2970910	(910) 18" L x 8-1/2" W x 3/4"	\$45.09	G0-1203000

Minn Kota Transducer Mounting Kit



- Allows transducer mounting on the lower unit of bow or transom mount trolling motors.
- Rugged, durable construction.
- Fits transducers of all major manufacturers.

Order No.	Mfg. No. / Description	List Price	Mfg. No. / Description
477035	(1840201) MKR-15	\$22.09	D0-7671000

Rig Rite Trolling Motor Transducer Bracket



- Allows transom transducers to be mounted on trolling motors.
- Made of marine grade aluminum black powder coated.
- Fits transom transducers made by Lowrance, Eagle, Humminbird, Bottom Line, Zecom, and Apelco.
- Fits both Minnkota and Motorguide trolling motors.

Order No.	Mfg. No. / Description	List Price	Mfg. No. / Description
2970300	(300)	\$21.99	H0-9131000

Rig Rite Horizontal Transducer Plates



- Made from Starboard marine grade polyester sheets.
- Mounting transducers and paddle wheels is now simple and easy!
- Won't warp, corrode or be affected by sunlight.
- Perfect mounting surface for installing, removing or adjusting transducers.
- Mounts with only 2 screws (includes).

Order No.	Mfg. No. / Description	Color	List Price	Mfg. No. / Description
2970920	(920) 3-1/2" W x 12" L x 3/4"	Gray	\$22.09	G1-6341000
2970925	(925) 3-1/2" W x 12" L x 3/4"	Black	\$22.09	G1-6341000
2970930	(930) 4" W x 18" L x 3/4"	Gray	\$30.09	G0-6102000

Brew City CT-360 Pole with Tilt Handle and Base



- The 12" handle tilts in 180° for easy storage and can be used at any angle.
- The handle has a comfortable foam grip.
- The 1-1/8" carbon fiber vertical pole is 60" and aluminum cross shaft is 14".
- The components are anodized aluminum with stainless steel ratcheting handles and stainless steel hardware.

BASE ONLY

- The base can be mounted directly to the boat, to the CT360 Scottie/Ram Holder mount, the CT360 Riser, the CT360 Pontoon mount, or a plate for integrated sport tracks (Lund, Alumacraft, Crestliner, or Tracker boats).

Order No.	Mfg. No. / Description	List Price
1081002	(360-1185)	\$437.09 F0-6950300

WITH BASE AND RAIL BOTTOM

- This assembly has a base that mounts to either a 7/8" or 1" rail.

Order No.	Mfg. No. / Description	List Price
1081001	(360-1184)	\$454.99 F0-9481300

WITH BASE AND TRACK

- This assembly has a base mounted on a 3" x 5-1/2" insert that slides into any 3" track system, (inside dimension) for example, Cisco, Berts, Cannon, or Trax Tech tracks.

Order No.	Mfg. No. / Description	List Price
1081003	(360-1186)	\$489.99 F0-9924300

Brew City CT-360 Base & Track Insert



- This is a base mounted on a 3" x 5-1/2" plate that slides into any 3" track system, (inside dimension) for example, Cisco, Berts, Cannon, or Trax Tech tracks.

Order No.	Mfg. No. / Description	List Price
1081005	(1006)	\$175.09 F0-6522100

Brew City CT-360 5" Riser

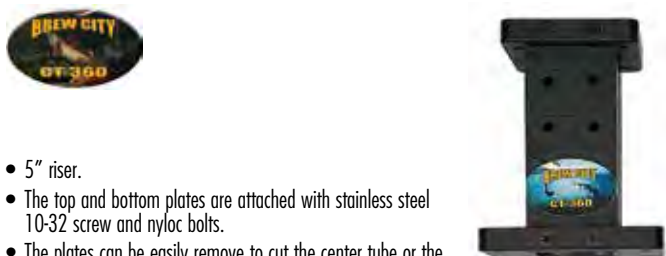

- 5" riser.
- The top and bottom plates are attached with stainless steel 10-32 screw and nyloc bolts.
- The plates can be easily remove to cut the center tube or the mark holes for installation.

Order No.	Mfg. No. / Description	List Price
1081009	(2000)	\$114.99 F0-9408000

Brew City CT-360 Cross Shaft and Base



- This assembly is designed to be used with the Humminbird 360.
- This is not compatible with the Humminbird Ice Fishing Pole.
- The aluminum cross shaft is 14".
- The Humminbird 360 shaft slides into the 14" shaft assembly, which can be tightened.
- It comes with a depth collar so you can always set the transducer to the desired depth.
- When traveling you can rotate the assembly 90° so the transducer is out of the water and secure.
- Does not include post.

WITH RAIL BOTTOM

- This assembly has a base that mounts to either a 7/8" or 1" rail.

Order No.	Mfg. No. / Description	List Price
1081006	(300-1004)	\$330.09 F0-6013200

WITH TRACK

- This assembly has a base mounted on a 3" x 5-1/2" insert that slides into any 3" track system, (inside dimension) for example, Cisco, Berts, Cannon, or Trax Tech tracks.

Order No.	Mfg. No. / Description	List Price
1081007	(300-1006)	\$365.09 F0-6555200

Brew City CT-360 Base & Rail Bottom

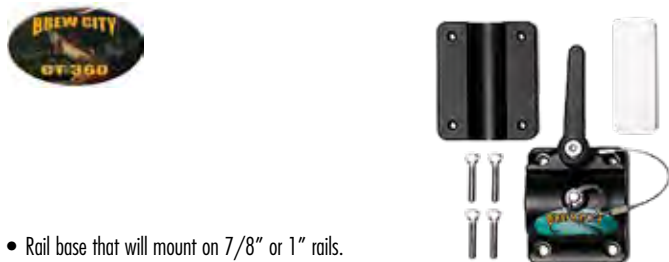

- Rail base that will mount on 7/8" or 1" rails.
- The plastic insert is used for the 7/8" rails.

Order No.	Mfg. No. / Description	List Price
1081004	(1004)	\$150.09 F0-6050100

Brew City CT-360 Track Insert



- The insert slides into any 3" track, (inside dimension) for example, Cisco, Berts, Cannon, or Trax Tech.
- Dimensions: 3" x 5-1/2".

Order No.	Mfg. No. / Description	List Price
1081010	(000-1006)	\$49.99 F0-9943000

Brew City CT-360 Adjustable Live View Mount

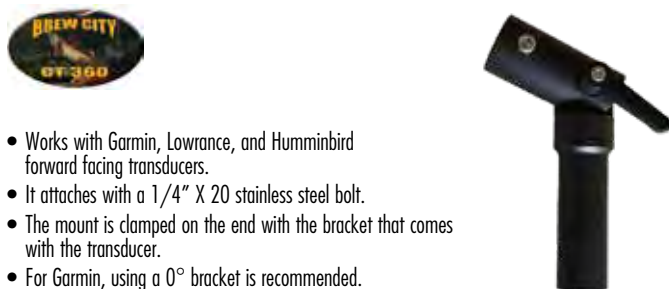

- Works with Garmin, Lowrance, and Humminbird forward facing transducers.
- It attaches with a 1/4" X 20 stainless steel bolt.
- The mount is clamped on the end with the bracket that comes with the transducer.
- For Garmin, using a 0° bracket is recommended.

Order No.	Mfg. No. / Description	List Price
1081008	(090-1007)	\$119.99 F0-9938000

Electronics

Trolling Motors

Instruments

Electrical

Lighting

Anchor & Dock

Safety

Steering, Controls

Pumps

Fuel System

Seating & Pedestals

Trailering

Tops & Covers

Perform.

Propellers

Engine & Care

Cleaning & Care

Paint & Paint Acc.

Fun & Flotation

Topside Acc.

Cockpit & Deck

Hardware, Fasteners

Camouflage

Misc.

Comm.

- Electronics
- Trolling Motors
- Instruments
- Electrical
- Lighting
- Anchor & Dock
- Safety
- Steering, Controls
- Pumps
- Fuel System
- Seating & Pedestals
- Trailering
- Tops & Covers
- Perform.
- Propellers
- Engine & Care
- Cleaning & Care
- Paint & Paint Acc.
- Fun & Flotation
- Topside Acc.
- Cockpit & Deck
- Hardware, Fasteners
- Camouflage
- Misc.
- Comm.

Millennium Transducer Pole



- Anodized and powder coated aluminum.
- Marine-grade 2-section transducer pole.
- Locks-in every 90° in either direction.
- Multi-material design lets pole take some impact and return to normal state while protecting transducer.
- Adjustable aluminum handle for easy transducer adjustment.
- 46" aluminum midsection.
- 20" PVC bottom section.
- Mounting pedestal: 11-1/2" L x 1-5/8" W.
- Stainless steel hardware.
- Foam grip on handle.
- Easily removed from boat.
- 1 year warranty.

Order No. **6030648** Mfg. No. / Description **(TP-100-00)** List Price **\$299.09** **E0-2342200**

NEW PRODUCT

Millennium Marine Monitor Mounts



- Base station of 180°.
- Telescopic riser adjust 18" to 24".
- Riser tilts 180°.
- Mounts base fits most monitors.
- Constructed with anodized aluminum.
- Monitor mount adjust 350°.
- Stainless steel hardware.

Order No.	Mfg. No. / Description	List Price	E0-XXXXXXX
6030640	(MM-001-00) Single Silver	\$229.99	E0-9427100
6030642	(MM-002-00) Double Silver	\$299.99	E0-9942200
6030644	(MM-001-BL) Single Black	\$229.99	E0-9427100
6030646	(MM-002-BL) Double Black	\$299.99	E0-9942200

MAP PRICE

Angler's Pal Multi-Mount



- Made of rust resistant stainless steel/black hard anodized aluminum for fresh and saltwater usage.
- Offers the flexibility to mount your fish finder/depth sounder anywhere in the boat for easy reading.
- They give you a 360° full hemisphere of possible positions.
- The units feature a universal ball locking device with a "select position" locking knob.
- Length 8".

Order No. **1946504** Mfg. No. / Description **(950308)** List Price **\$121.99** **E0-9419000**

Scotty Large Fish Finder Mount



- Constructed using engineering grade nylon and stainless steel fasteners to last a lifetime.
- Pre fabricated holes on the top plate allow easy installation of your gimbal mount bracket.
- The square base securely fastens with bolts.
- Ball mount: 1-1/2".
- Base mount dimensions: 2-1/4" x 2-1/4".
- Mount height stands: 6-1/2" Tall.
- For 7" - 9" fish finders.
- Includes: Universal mounting plate.

Order No. **3101631** Mfg. No. / Description **(163)** List Price **\$50.59** **G0-0933000**

Scotty Large Fish Finder Mount



- Constructed using engineering grade nylon and stainless steel fasteners to last a lifetime.
- Pre fabricated holes on the top plate allow easy installation of your gimbal mount bracket.
- The square base securely fastens with bolts.
- Ball mount: 2-1/4".
- For 10" - 12" fish finders.
- Includes: Universal mounting plate.

Order No. **3101731** Mfg. No. / Description **(173)** List Price **\$94.49** **G1-2416000**

Marpac Electronics Ball Mount



- Highly adjustable with a small foot print for endless mounting possibilities.
- 1-1/2" rubber ball clamps down securely.
- Coated marine grade aluminum for maximum corrosion resistance.
- Pre-drilled top plate fits many common electronics up to 7".
- 2-7/16" round base.
- Mounting plate measures 6-17/64" L x 2" W.
- Overall height 7-1/2".

Order No. **7-2430** Description **Electronics Ball Mount** List Price **\$41.69** **G0-3972000**

Angler's Pal TrollMaster Remote Control Mount



- Angler's Pal TrollMaster mount allows you to read and operate your TrollMaster remote from almost anywhere in the boat.
- Designed to mount a TrollMaster remote control.
- Length 4".

Order No. **1946525** Mfg. No. / Description **(950325)** List Price **\$53.99** **E0-9404000**

RAM Mounts Compatibility Chart



Model	Kayak Mount	Boat Mount - Double Ball		Boat Mount - Swing Arm	
HUMMINBIRD					
Apex 13	N/A	RAM-D-202-25-C-202-KNOB9HU		RAM-109H	RAM-109V
Apex 16	N/A	RAM-D-202-25-C-202-KNOB9HU		RAM-109H	RAM-109V
Helix 10	N/A	RAM-D-202-25-C-202		RAM-109H	RAM-109V
Helix 12	N/A	RAM-D-202-25-C-202-KNOB9HU		RAM-109H	RAM-109V
Helix 15	N/A	RAM-D-202-25-C-202-KNOB9HU		RAM-109H	RAM-109V
Helix 5	RAM-202-153-202	RAM-202-153-202			
Helix 7	RAM-202-24-202	RAM-202-24-202			
Helix 8	RAM-111	RAM-D-202-25-C-202		RAM-109H	RAM-109V
Helix 9	RAM-111	RAM-D-202-25-C-202		RAM-109H	RAM-109V
PiranhaMax 4	RAM-B-107-1	RAM-B-107-1			
Solix 10	N/A	RAM-D-202-25-C-202		RAM-109H	RAM-109V
Solix 12	N/A	RAM-D-202-25-C-202-KNOB9HU		RAM-109H	RAM-109V
Solix 15	N/A	RAM-D-202-25-C-202-KNOB9HU		RAM-109H	RAM-109V
GARMIN					
echoMAP UHD 62cv - 75sv	RAM-111	RAM-111		RAM-109H	RAM-109V
echoMAP UHD 92sv - 95sv	RAM-111	RAM-D-115-C	RAM-D-115	RAM-109H	RAM-109V
echoMAP UHD2 5" 52cv - 54cv	RAM-111	RAM-111		RAM-109H	RAM-109V
echoMAP UHD2 6" 63 - 64sv	RAM-B-101-G4	RAM-101-G4			
echoMAP UHD2 7" 72cv - 74cv/sv	RAM-111	RAM-111		RAM-109H	RAM-109V
echoMAP UHD2 " 93 and 94sv	N/A	RAM-D115-C	RAM-D-115	RAM-109H	RAM-109V
echoMAP Ultra 10" and 12"	N/A	RAM-D111-C	RAM-D-111		
echoMAP Ultra 2 10" and 12"	N/A	RAM-D115-C	RAM-D-115	RAM-109H	RAM-109V
GPSMAP 1022xsv	N/A	RAM-D111-C	RAM-D-111		
GPSMAP 1042xsv	N/A	RAM-D111-C	RAM-D-111		
GPSMAP 1222xsv Plus	N/A	RAM-D111-C	RAM-D-111		
GPSMAP 1223xsv	N/A	RAM-D115-C	RAM-D-115	RAM-109H	RAM-109V
GPSMAP 1242xsv Plus	N/A	RAM-D111-C	RAM-D-111		
GPSMAP 1243xsv	N/A	RAM-D115-C	RAM-D-115	RAM-109H	RAM-109V
GPSMAP 722xs Plus	RAM-111	RAM-111		RAM-109H	RAM-109V
GPSMAP 723xsv	RAM-111	RAM-111		RAM-109H	RAM-109V
GPSMAP 742xs Plus	RAM-111	RAM-111		RAM-109H	RAM-109V
GPSMAP 743xsv	RAM-111	RAM-111		RAM-109H	RAM-109V
GPSMAP 8410 & 8412 xsv	N/A	RAM-D115-C	RAM-D-115	RAM-109H	RAM-109V
GPSMAP 8416xsv	N/A	RAM-D115-C-KNOB9H	RAM-D-115	RAM-109H	RAM-109VGPSPMAP
8610 & 8612 xsv	N/A	RAM-D115-C	RAM-D-115	RAM-109H	RAM-109V
GPSMAP 8616xsv	N/A	RAM-D115-C-KNOB9H	RAM-D-115	RAM-109H	RAM-109V
GPSMAP 922xs Plus	RAM-111	RAM-D-115-C	RAM-D-115	RAM-109H	RAM-109V
GPSMAP 923xsv	RAM-111	RAM-D-115-C	RAM-D-115	RAM-109H	RAM-109V
GPSMAP 942xs Plus	RAM-111	RAM-D-115-C	RAM-D-115	RAM-109H	RAM-109V
GPSMAP 943xsv	RAM-111	RAM-D-115-C	RAM-D-115	RAM-109H	RAM-109V
Striker 4	RAM-B-101-G4	RAM-101-G4			
Striker Plus 4cv	RAM-B-101-G4	RAM-101-G4			
Striker Plus 5cv	RAM-111	RAM-111		RAM-109H	RAM-109V
Striker Plus 7cv / sv	RAM-111	RAM-D-115-C	RAM-D-115	RAM-109H	RAM-109V
Striker Plus 9sv	RAM-111	RAM-D-115-C	RAM-D-115	RAM-109H	RAM-109V
Striker Vivid 4cv	RAM-B-101-G4	RAM-101-G4			
Striker Vivid 5cv	RAM-111	RAM-111		RAM-109H	RAM-109V
Striker Vivid 7cv / sv	RAM-111	RAM-111		RAM-109H	RAM-109V
Striker Vivid 9sv	RAM-111	RAM-D-115-C	RAM-D-115	RAM-109H	RAM-109V

Electronics

-  Trolling Motors
-  Instruments
-  Electrical
-  Lighting
-  Anchor & Dock
-  Safety
-  Steering, Controls
-  Pumps
-  Fuel System
-  Seating & Pedestals
-  Trailering
-  Tops & Covers
-  Perform.
-  Propellers
-  Engine & Care
-  Cleaning & Care
-  Paint & Paint Acc.
-  Fun & Flotation
-  Topside Acc.
-  Cockpit & Deck
-  Hardware, Fasteners
-  Camouflage
-  Misc.
-  Comm.

RAM Mounts Compatibility Chart



Model	Kayak Mount	Boat Mount - Double Ball	Boat Mount - Swing Arm
LOWRANCE			
Elite FS 7	RAM-111	RAM-111	RAM-109H RAM-109V
Elite FS 9	RAM-111	RAM-D-115-C	RAM-D-115 RAM-109H RAM-109V
Elite-12 Ti2	N/A	RAM-D-111-C	RAM-D-111
Elite-7 Ti2	RAM-101-L011	RAM-101-L011	
Elite-9 Ti2	RAM-111	RAM-D-111-C	RAM-D-111
HDS-12 LIVE	N/A	RAM-D-115-C	RAM-D-115 RAM-109H RAM-109V
HDS-16 LIVE	N/A	RAM-D-115-C-KNOB9H	RAM-109H RAM-109V
HDS-7 LIVE	RAM-111	RAM-111	RAM-109H RAM-109V
HDS-9 LIVE	RAM-111	RAM-D-115-C	RAM-D-115 RAM-109H RAM-109V
HDS PRO 9	N/A	RAM-D-115-C	RAM-D-115 RAM-109H RAM-109V
HDS PRO 10	N/A	RAM-D-115-C	RAM-D-115 RAM-109H RAM-109V
HDS PRO 12	N/A	RAM-D-115-C	RAM-D-115 RAM-109H RAM-109V
HDS PRO 16	N/A	RAM-D-115-C	RAM-D-115 RAM-109H RAM-109V
HOOK Reveal 5	RAM-B-101-L012	RAM-101-L012	
HOOK Reveal 7	RAM-111	RAM-111	RAM-109H RAM-109V
HOOK Reveal 9	RAM-111	RAM-D-115-C	RAM-D-115 RAM-109H RAM-109V

- Electronics
- Trolling Motors
- Instruments
- Electrical
- Lighting
- Anchor & Dock
- Safety
- Steering, Controls
- Pumps
- Fuel System
- Seating & Pedestals
- Trailering
- Tops & Covers
- Perform.
- Propellers
- Engine & Care
- Cleaning & Care
- Paint & Paint Acc.
- Fun & Flotation
- Topside Acc.
- Cockpit & Deck
- Hardware, Fasteners
- Camouflage
- Misc.
- Comm.

RAM Mounts



- RAM Mounts feature a double ball and socket system, providing modularity and adjustability. A RAM arm is the connection between the mounting base and your device.
- The RAM Mounts rubber ball is unique to the RAM Mounts system. This innovative rubber ball delivers vibration dampening, anti-slip capabilities, nearly 360-degrees of adjustability and the ruggedness that the marine environment demands. The RAM Mounts round bases are made out of marine-grade aluminum and are powder-coated to offer corrosion resistance for storage in salt and fresh water.

RAM Fishfinder Mounts "109" Series



- For those who desire the simple stability to adjust of your device on the X-axis, our swing arm mounts support 360° horizontal rotations.
- Our swing arm mounts can also be mounted on a horizontal or vertical flat surface for a wide range of compatible mounting locations.
- Total swing arm length: 6".
- Top plate: 6-1/4" x 2".

Order No.	Mfg. No. / Description	List Price	MAP PRICE
672013	(RAM-109V) Vertical Swing Arm Mount	\$94.49	Z0-5466000
672012	(RAM-109H) Horizontal Swing Arm Mount	\$82.49	Z0-7175000

RAM Fishfinder Mounts "111" Series



- C Size ball mounts for select 4" - 7" fishfinders and plotters.
- Drill-Down Kit.
- Holds up to 4 lbs.
- Ball mount: 1-1/2".
- Plate: 6-1/4" x 2".

Order No.	Mfg. No. / Description	List Price	MAP PRICE
672015	(RAM-111) Overall Height: 7.35" Medium Arm	\$67.99	Z0-9864000
672020	(RAM-111-B) Overall Height: 5.225" Short Arm	\$62.99	Z0-3334000

RAM Fishfinder Mounts "B-111" Series



- B Size ball mounts for select 4" - 5" fishfinders and plotters.
- Drill-Down Kit.
- Holds up to 2 lbs.
- Ball mount: 1".
- Plate: 6-1/4" x 2".
- Overall height: 5".

Order No.	Mfg. No. / Description	List Price	MAP PRICE
672036	(RAM-B-111) Medium Arm	\$45.99	Z0-6323000

BALL ADAPTER

Order No.	Mfg. No. / Description	List Price	MAP PRICE
2631214	(RAM-B-111B)	\$19.49	Z0-0731000

RAM Fishfinder Mounts "D-115" Series



- D Size ball mounts for select 8" - 16" fishfinders and plotters.
- Drill-Down Kit.
- Holds up to 6 lbs.
- Ball mount: 2-1/4".
- Plate: 6-1/4" x 2".

Order No.	Mfg. No. / Description	List Price	MAP PRICE
2631217	(RAM-D-115-C) Overall Height: 7.325"	\$127.49	Z0-5288000
7001174	(RAM-D-115) Overall Height: 10.7"	\$159.99	Z0-9901100

RAM Fishfinder Mounts "D-111" Series



- D Size ball mounts for select 8" - 16" fishfinders and plotters.
- Drill-Down Kit.
- Holds up to 6 lbs.
- Ball mount: 2-1/4".
- Plate: 11" x 3".

Order No.	Mfg. No. / Description	Overall Height	Short Arm	List Price	ZO-Code
672045	(RAM-D-111-C)	8.125"		\$147.99	ZO-0420100
2631113	(RAM-D-111U-C)	8.125"		\$138.99	ZO-4779000
672040	(RAM-D-111)	11.5"	Medium Arm	\$177.49	ZO-7152100
2631112	(RAM-D-111U)	11.5"	Medium Arm	\$168.99	ZO-6191100

BALL ADAPTER

Order No.	Mfg. No. / Description	List Price	ZO-Code
2631212	(RAM-D-111BU)	\$54.49	ZO-6283000

RAM Mount for Humminbird Devices



- B Size ball mount.
- Holds up to 2 lbs.
- Ball mount: 1".
- Top plate: 4-1/4" x 3.81", bottom plate: 2-1/2" diameter.
- Overall height: 5".
- For Humminbird devices.

Order No.	Mfg. No. / Description	List Price	ZO-Code
672030	(RAM-B-107) Medium Arm	\$50.49	ZO-6353000

RAM Double Ball Mount for Humminbird Piranha & More



- B Size ball mount.
- Holds up to 2 lbs.
- Ball mount: 1".
- Top plate: 3.29" x 2.85", bottom plate: 2-1/2" diameter.
- Overall height: 5".
- For Humminbird Piranha and more.

Order No.	Mfg. No. / Description	List Price	ZO-Code
672035	(RAM-B-107-1)	\$45.99	ZO-3423000

RAM Double Ball Mount for Humminbird Helix 8-10 & Xplore Series



- D Size ball mount.
- Drill-Down Kit.
- Holds up to 6 lbs.
- Ball mount: 2-1/4".
- Top plate: 2" x 5", bottom plate: 3.68" diameter.
- Overall height: 7-7/8".
- For Humminbird Helix 8, 9, 10 and Xplore Series.

Order No.	Mfg. No. / Description	List Price	ZO-Code
6720035	(RAM-D-202-25-C-202U)	\$121.49	ZO-0758000

RAM Large Marine Electronics Mount



- C Size ball mounts for select 4" - 7" fishfinders and plotters.
- Drill-Down Kit.
- Holds up to 4 lbs.
- Ball mount: 1-1/2".
- Top plate: 3" x 11", bottom plate: 2-1/2" diameter.
- Socket to socket length: 4.66".

Order No.	Mfg. No. / Description	List Price	ZO-Code
6720015	(RAM-137)	\$93.99	ZO-3334000

RAM Mount for Humminbird Devices



- C Size ball mount.
- Holds up to 4 lbs.
- Ball mount: 1-1/2".
- Top plate: 4-1/4" x 3.81", bottom plate: 2-1/2" diameter.
- Overall height: 7.35".
- For Humminbird devices.

Order No.	Mfg. No. / Description	List Price	ZO-Code
672005	(RAM-107) Medium Arm	\$71.49	ZO-3105000

RAM Double Ball Mount for Humminbird Helix 5



- C Size ball mount.
- Drill-Down Kit.
- Holds up to 4 lbs.
- Ball mount: 1-1/2".
- Top plate: 1-1/2" x 3", bottom plate: 2-1/2" diameter.
- Overall height: 7.35".
- For Humminbird Helix 5.

Order No.	Mfg. No. / Description	List Price	ZO-Code
7001170	(RAM-202-153-202U)	\$55.99	ZO-6193000

RAM Double Ball Mount for Humminbird Helix 7



- C Size ball mount.
- Drill-Down Kit.
- Holds up to 4 lbs.
- Ball mount: 1-1/2".
- Top plate: 2" x 4", bottom plate: 3.68" diameter.
- Overall height: 7.35".
- For Humminbird Helix 7.

Order No.	Mfg. No. / Description	List Price	ZO-Code
7001172	(RAM-202-24-202)	\$70.99	ZO-2094000

Electronics

Trolling Motors

Instruments

Electrical

Lighting

Anchor & Dock

Safety

Steering, Controls

Pumps

Fuel System

Seating & Pedestals

Trailering

Tops & Covers

Perform.

Propellers

Engine & Care

Cleaning & Care

Paint & Paint Acc.

Fun & Flotation

Topside Acc.

Cockpit & Deck

Hardware, Fasteners

Camouflage

Misc.

Comm.

RAM Standard Double Ball Mounts for Lowrance Devices



MAP PRICE

B SIZE BALL MOUNT. BALL SIZE 1"

- For Lowrance HOOK-3x, HOOK-4 and Elite-4.

Order No.	Mfg. No. / Description	List Price	
672025	(RAM-B-101-L011)	\$42.49	Z0-4792000

C SIZE BALL MOUNT. BALL SIZE 1-1/2"

- For Lowrance HOOK-5 and Elite-5.

Order No.	Mfg. No. / Description	List Price	
672000	(RAM-101-L011)	\$63.49	Z0-1634000

RAM Double Ball Mount for Lowrance Eagle 4 & 5, Hook² and Reveal 5



MAP PRICE

- B Size ball mount.
- Drill-Down Kit.
- Holds up to 2 lbs.
- Ball mount: 1".
- Bottom plate: 2-1/2" diameter.
- Overall height: 5".
- For Lowrance Eagle 4 & 5, HOOK² 4x, HOOK² 5 and Reveal 5 Series.

Order No.	Mfg. No. / Description	List Price	
2631215	(RAM-B-101-L012)	\$40.49	Z0-2282000

RAM Round Plate with Ball



2631203

MAP PRICE

- Made of marine grade aluminum and finished with black powder coat.
- The base has pre-drilled holes.

Order No.	Mfg. No.	Ball Size	Plate Size	List Price	
2630202	(RAM-202)	1-1/2" - C Size	3.68" Diameter	\$18.49	Z0-4921000
2631203	(RAM-D-202U)	2-1/4" - D Size	2.5" Diameter	\$34.49	Z0-5242000

RAM Rail Adapter Kit for Round Bases



MAP PRICE

- U-shaped rail adapter that connects to a round 2.5" base.
- Includes: (3) #10-24 x 1.5" Machine Screws, (3) #10-24 Nylock Nuts, (1) #8 x 3/4" Sheet Metal Screw, and (1) 2" x 7.5" Rubber Adhesive Strip.

Order No.	Mfg. No. / Description	List Price	
2630129	(RAM-233U)	\$27.49	Z0-1191000

RAM Double Ball Mount for Lowrance Eagle 4 & 5, Hook² and Reveal 5



2630104

- C Size ball mount.
- Drill-Down Kit.
- Holds up to 4 lbs.
- Ball mount: 1-1/2".
- Bottom plate: 2-1/2" diameter.
- Overall height: 7.35".
- For Lowrance Eagle 4 & 5, HOOK² 4x, HOOK² 5 and Reveal 5 Series.

MAP PRICE

Order No.	Mfg. No. / Description	List Price	
672046	(RAM-101-L012) Marine Grade Aluminum	\$61.99	Z0-8634000
672047	(RAP-101-L012) High Strength Composite	\$49.49	Z0-1843000

BALL ADAPTER

Order No.	Mfg. No. / Description	List Price	
2630104	(RAM-202-L012)	\$22.99	Z0-7951000

RAM Double Socket Arms



2630201

- Made of powder coated, marine grade aluminum for durability and reliability in the most demanding environments.

MAP PRICE

Order No.	Mfg. No.	Ball Size	Arm Length	List Price	
2630201	(RAM-201)	1-1/2" - C Size	5.69"	\$28.99	Z0-2302000
2631115	(RAM-D-201U)	2-1/4" - D Size	8.44"	\$83.49	Z0-9885000

RAM Tough-Claw™ Small Clamp Ball Base



- Made of stainless steel hardware and high-strength composite.
- Designed to quickly clamp to round, square, and odd-shaped rails and bars ranging from .625" to 1.14" in outer diameter; rubber pads provide stable gripping and protection of mounting surface.
- Ball size: 1-1/2" - C Size.
- Overall height 4.81", overall width 1.18".
- Clamp range: .625" - 1.14" diameter.

MAP PRICE

Order No.	Mfg. No. / Description	List Price	
2631210	(RAP-400U)	\$39.99	Z0-1972000

RAM Cable Managers



672032

2631120

- For large electronic mounts.
- Provides central area for wiring and covers installation holes.
- Available in 2 sizes to allow compatibility with RAM's 1" ball (B size), 1.5" ball (C size), and 2.25" ball (D size).
- Hardware included.

MAP PRICE

Order No.	Mfg. No. / Description	List Price	
672032	(RAP-402U) 4" Diameter For 2.25" Ball	\$22.49	Z0-3651000
2631120	(RAP-403) 2-5/8" Diameter For 1" & 1.5" Ball	\$16.49	Z0-4011000

- Electronics
- Trolling Motors
- Instruments
- Electrical
- Lighting
- Anchor & Dock
- Safety
- Steering, Controls
- Pumps
- Fuel System
- Seating & Pedestals
- Trailering
- Tops & Covers
- Perform.
- Propellers
- Engine & Care
- Cleaning & Care
- Paint & Paint Acc.
- Fun & Flotation
- Topside Acc.
- Cockpit & Deck
- Hardware, Fasteners
- Camouflage
- Misc.
- Comm.

KONG® Wave Tamer Bow Mount Sonar Brackets



- Heavy gauge aluminum construction.
- Protects electronics from extreme conditions.
- Anodized finish - available in black.
- Universal hole pattern fits most electronics brackets.
- Can easily be drilled for any other models.
- Allows electronics to be mounts in center of front deck behind trolling motor pedal.
- Allows easy viewing while fishing from either side of boat.

Order No.	Mfg. No. / Description	List Price	
6418910	(SKTM-F-BK-DP)	\$111.39	F0-7977000

Beast Outdoor Innovations Fishfinder Bridge Mount



- The Bridge Mount fits perfectly over your trolling motor pedal tray.
- They are built with 1/4" aluminum and are pre-drilled for all Lowrance, Humminbird and Garmin graphs 7" and up.

Order No.	Mfg. No. / Description	List Price	
500605	(Bracket)	\$109.39	F0-7567000

Beast Outdoor Innovations Fishfinder Dash Mounts



500615



500620

- The all-new single and double dash mounts are built with 1/4" aluminum and will fit any console angle.
- With built-in angle adjustment, you can have your graphs sitting level in any scenario.
- They are pre-drilled for all Lowrance, Hummingbird and Garmin graphs 7" and up.

Order No.	Mfg. No. / Description	List Price	
500615	(DASH) Single	\$123.59	F0-1568000
500620	(DDASH) Double	\$251.09	F0-6757100

Dek-It Stacker Mount



- Stack up two graphs on the bow of your boat without sacrificing deck space.
- The two halves are adjustable in, out, left and right allowing fitment in almost any bass boat.
- Upper portion: 13" x 12", lower portion: 16" x 12".
- Black.
- Proudly made here in the USA.

Order No.	Mfg. No. / Description	List Price	
5006077	(DEKITSTKRBK)	\$336.59	D0-7296200
5006079	(DEKITSTKRGPS) With GPS	\$316.19	D0-5925200

Bob's Machine Shop Bow Graph Mount



- Patent pending integrated tool caddy to hold baits, hooks, pliers, scissors, and get them into a position that you like, can mount on either side of unit.
- Pre-drilled for most common MFD (Multi-Function Displays) on the market.
- 18" total length on mounting side and 15" on MFD side.
- Vertical lift 4".
- Includes stainless mounting hardware.

NEW PRODUCT

Order No.	Mfg. No. / Description	List Price	
304170	(110-600000)	\$99.99	F0-9996000

Beast Outdoor Innovations Fishfinder Double Stack Adapter



- The Double Stack Adapter is pre-drilled for our Bridge Mount and sits flush.
- It will also work on other bridge mounts.
- The top is pre-drilled for all Lowrance, Humminbird and Garmin graphs 7" and up.

Order No.	Mfg. No. / Description	List Price	
500610	(Bracket M)	\$109.39	F0-7567000

Dek-It Single Unit Fishfinder Mounts



5006020



5006014



5006007

- Tournament tested and approved by Bassmaster Elite Pro Brandon Palaniuk.
- Constructed from high quality aluminum.
- Designed to take on those punishing runs when its all on the line.
- Hole patterns for multiple brands of fish finder electronics including Humminbird, Lowrance and Garmin.
- If needed you can drill your own holes to accomplish any fit.
- Fits nearly all boats with a recessed foot pedal well.
- The 22.5 Dek-It's fish finder mounts are tilted back getting your graph out in front of you a bit more and allow your foot more room to work.
- Black.
- Proudly made here in the USA.

Order No.	Mfg. No. / Description		List Price	
5006007	(DEKIT00BK) 0.0°	15.5" L x 5.5" W x 4" H	\$134.59	F0-1249000
5006014	(DEKIT22.5BK) 22.5°	15.5" L x 5.5" W x 4.5" H	\$146.89	F0-2820100

DEK-IT MOUNTS GPS

- The GPS Dek-It Mount's will accommodate Humminbird, Lowrance and Garmin antennas.

Order No.	Mfg. No. / Description		List Price	
5006020	(DEKIT00GPSBK) 0.0°	15.5" L x 5.5" W x 4" H	\$159.09	F0-6311100
5006037	(KIT22.5GPSBK) 22.5°	15.5" L x 5.5" W x 4.5" H	\$171.29	F0-0991100

Electronics

- Trolling Motors
- Instruments
- Electrical
- Lighting
- Anchor & Dock
- Safety
- Steering, Controls
- Pumps
- Fuel System
- Seating & Pedestals
- Trailering
- Tops & Covers
- Perform.
- Propellers
- Engine & Care
- Cleaning & Care
- Paint & Paint Acc.
- Fun & Flotation
- Topside Acc.
- Cockpit & Deck
- Hardware, Fasteners
- Camouflage
- Misc.
- Comm.

- Electronics
- Trolling Motors
- Instruments
- Electrical
- Lighting
- Anchor & Dock
- Safety
- Steering, Controls
- Pumps
- Fuel System
- Seating & Pedestals
- Trailering
- Tops & Covers
- Perform.
- Propellers
- Engine & Care
- Cleaning & Care
- Paint & Paint Acc.
- Fun & Flotation
- Topside Acc.
- Cockpit & Deck
- Hardware, Fasteners
- Camouflage
- Misc.
- Comm.

Dek-It Dual Unit Dash Mount



- Made using high quality 3/16" thick aluminum for durability.
- Designed to take on those punishing runs when its all on the line.
- Can be installed on many consoles that have a flat face.
- Hole patterns for multiple brands of electronics including Humminbird, Lowrance and Garmin.
- If needed you can drill your own holes.
- The four mounting holes in the base are located at 9-3/16" x 3".

• We recommend you upgrade your boats factory dash plate screws to bolt and washers with lock nuts. This upgrade will keep rough water from loosening the factory screws.

- Black.
- Dimensions: 24.75" L x 3.75" W x 3.25" H.
- Proudly made here in the USA.

Order No. Mfg. No. / Description List Price
5006075 (KITDUALDMBK) **\$281.49** FO-4079100

HydroWave H2 Fish Feeding Stimulator



- Multiple sound patterns.
- Waterproof speaker.
- 16 bit CD quality sound.
- Expansion port for additional sounds.
- 5 pre-programmed delay options (15/30/45/60/120).
- 14' speaker cord with 6' power cord.
- Lateral and vibration reaction technology.
- 2.5" liquid display
- Includes: H2 Unit, waterproof speaker with 14' cord, speaker mounting hardware, user guide and warranty card.

Order No. Mfg. No. / Description List Price
3273300 (HW-100038-11P) **\$718.99** FO-9230500

Sionyx Nightwave Marine Night Vision Camera



- Nightwave is an ultra low-light marine navigational camera built around SIONYX's patented Black Silicon CMOS sensor.
- It allows mariners of all levels to easily spot obstacles and debris in moonless starlight without white light or expensive thermal cameras - navigating safely, avoiding collisions, and maximizing time on the water.
- IP67-rated, it's built to operate in the toughest marine environments.
- Nightwave's flexible mounting and video streaming setups allow both seamless integration with major brand MFDs and the option to view live video on your mobile device.
- Dry nitrogen purged to prevent lens fogging.
- Includes: SIONYX Nightwave Ultra Low-Light Marine Camera (CRV-500C), analog video cable [5M], SMA to BNC adapter, BNC to RCA adapter, power fuse & fuse holder, digital video cable USB [3M], base gasket, mounting hardware, user manual and install template.
- Dimensions: 5" x 5" x 6".

Order No. Mfg. No. / Description List Price
141026 (CO12800) White **\$1,895.00** ZO-0061510

MAP PRICE
NEW PRODUCT

Dek-It Single Unit Dash Mount



- Tournament tested and approved.
- Fits nearly all boats with a flat dash.
- Constructed from high quality aluminum.
- Designed to take on those punishing runs when its all on the line.
- Hole patterns for multiple brands of electronics including Humminbird, Lowrance and Garmin.
- If needed you can drill your own holes to accomplish any fit.
- We recommend you upgrade your boats factory dash panel screws to bolts with washers and lock nuts.
- Black.
- Proudly made here in the USA.
- Dimensions: 10" L x 3.5" W x 2.5" H.

Order No. Mfg. No. / Description List Price
5006044 (DEKITDMBK) **\$122.39** FO-7658000

HydroWave Replacement Speaker and Power Cord



- The HydroWave H2 omni-directional speaker offers the angler 16-bit CD quality sound.
- The speaker has a 14' cord to give the angler multiple mounting options.
- With a single plug-in the HydroWave H2 speaker/power cable is now even easier to plug into the unit.

Order No. Mfg. No. / Description List Price
3273350 (HWASSY2.OSPK) **\$118.69** FO-8038000

Sionyx Vinyl Cover



- Designed specifically for the Nightwave camera with a tightening strap for a snug and secure fit, our vinyl slip-on covers provide long-lasting protection against water, dust, dirt, and UV rays.
- Protect your night vision investment when you're docked and in long-term storage.

Order No. Mfg. No. / Description List Price
141035 (A016300) White **\$39.95** ZO-0003000

MAP PRICE
NEW PRODUCT

Sionyx Power & Analog Video Cable



- Length 32.8'.

Order No. Mfg. No. / Description List Price
141031 (A015700) **\$149.00** ZO-0001100

MAP PRICE
NEW PRODUCT