

Catálogo de accesorios Náuticos



Trolling
Motors



Instruments



Electrical



Lighting



Anchor
& Dock



Safety



Steering,
Controls



Pumps



Fuel
System



Seating &
Pedestals



Trailerling



Tops &
Covers



2021

Parte 1

El Navegante

www.repuestoselnavegante.com



- Trolling Motors
- Instruments
- Electrical
- Lighting
- Anchor & Dock
- Safety
- Steering, Controls
- Pumps
- Fuel System
- Seating & Pedestals
- Trailer
- Tops & Covers
- Perform.
- Propellers
- Engine & Care
- Cleaning & Care
- Paint & Paint Acc.
- Fun & Flotation
- Topside Acc.
- Cockpit & Deck
- Hardware, Fasteners
- Camouflage
- Misc.
- Comm.

Bienvenidos a Repuestos El Navegante.

Aquí podrás encontrar mas de **35.000** productos de diferentes fabricantes, con una gran variedad de accesorios y componentes para tu embarcación, contamos con mas de 20 años de experiencia en el sector náutico, no dudes en contactarnos para aclarar cualquier duda que tengas, prestamos asesoría técnica lo que es un valor agregado, y te dará tranquilidad a la hora de tomar una decisión de compra.

Nota Importante:

Debido a las restricciones causadas por el Covid 19, y otros problemas a nivel Mundial muchas empresas se vieron afectadas debido a la falta de materia prima, por este motivo tanto los precios como las fechas de entrega sufrieron cambios en gran cantidad de productos, comuníquese con nosotros a través del correo: repuestoselnavegante@gmail.com y solicite su presupuesto sin compromiso, también puede comunicarse vía Telegram o WhatsApp escaneando los códigos QR.

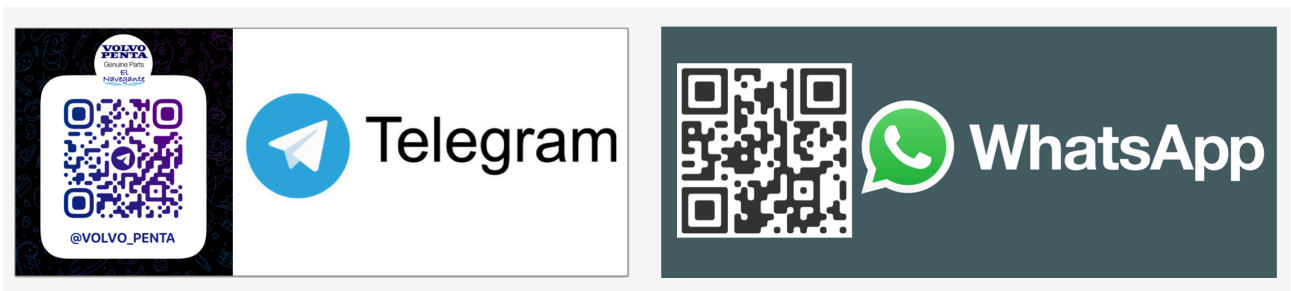

Los productos aquí publicados se encuentran en varias partes del mundo, pero la mayoría se encuentran en Estados Unidos y Europa, por lo que estos precios no incluyen gastos de envío.

También puede consultar en nuestra pagina www.repuestoselnavegante.com nuestros términos y condiciones antes de efectuar la compra, ahí podrá ver también nuestra política de devoluciones.

Los productos pueden ser entregados en un currier de su confianza.

En nuestra pagina podrá encontrar mas de **3.500** productos para entrega inmediata.

Nos especializamos en repuestos Volvo Penta, Cummings, Yanmar, Caterpillar, Mercruiser.

Ofrecemos repuestos para Generadores Onan, Kohler, Westerbeke, Fisher Panda y Northern Lights.

Moeller Portable Fuel Tanks - EPA/CARB Compliant Ultra Tanks



481981



482002



482078



482115



482127



- Seamless, thick-walled plastic is tougher than other brands.
- Two-way vented cap safety releases system pressure.
- Portable tanks are not intended for permanent installation.
- Features: Rotating fuel withdrawal, fuel reserve, sight gauge, cap tether, audible click on closure of cap and EPA-compliant cap.
- These tanks meets or exceeds EPA regulations for marine fuel system emissions.
- ABYC/NMMA/EPA/CARB Compliant.

Order No.	Mfg. No.	Gallon	Dimensions	List Price	
481981	(620003LP)	3	16.6" L x 8.5" W x 9.6" H	\$64.89	F0-2454000
482002	(620049LP)	6	21.5" L x 13.18" W x 10.1" H	\$72.49	F0-4705000
482015	(620048LP)	6	4 Pack of 6 Gallon Tanks	\$294.09	F0-6850200
482078	(630009LP)	9	23.06" L x 14.25" W x 11.57" H	\$109.39	F0-7567000
482115	(630012LP)	12	22.75" L x 14.00" W x 13.95" H	\$127.49	F0-4298000
482127	(630013LP)	12	24.51" L x 17.76" W x 10.82" H	\$127.49	F0-4298000

PALLET OF 6 GALLON TANKS - 30 FUEL TANKS PER PALLET

Order No.	Mfg. No. / Description	List Price	
7000996	(620048LP-PAL)	\$2,022.49	F0-4751410

Moeller Topside Fuel Tanks



806313



806325



806387



806440



- Constructed with cross-linked polyethylene and UV stabilized resin.
- Each tank features a direct-sight gauge for convenient reading and the new EPA-cap.
- Specifically designed for use in Boston Whalers, Carolina Skiff and Key West bench style, center console, pontoon, deck and jon boat designs.

Order No.	Mfg. No.	Gallon	Dimensions	List Price	
806313	(031615)	14	43.00" L x 15.00" W x 8.71" H	\$314.19	G0-1501200
806325	(031818)	15	42.50" L x 14.75" W x 8.71" H	\$328.99	G0-2402200
806387	(031618)	18	28.00" L x 15.00" W x 14.74" H	\$352.39	G0-0163200
806440	(031624)	24	29.25" L x 19.00" W x 14.09" H	\$415.79	G0-8587200

Moeller Topside White Fuel Tank



- Durable rotomold white topside tank.
- Manufactured in high density polyethylene with UV-stabilized resin.
- E10 Ethanol compliant.
- Will not delaminate, rust, or experience galvanic corrosion.
- Specifically designed for use in Boston Whaler Montauk 15' and 17' consoles.
- Molded fill neck with side angle orientation for ease of access.
- Exclusive PL3 pickup design with 360 degree swivel.
- CE Certified and both ABYC and NMMA compliant.

Order No.	Mfg. No.	Gallon	Dimensions	List Price	
806570	(031626)	22	29.25" L x 19" W x 13.58" H	\$390.19	G0-3416200



SPECIAL HANDLING MAY APPLY



- Electronics
- Trolling Motors
- Instruments
- Electrical
- Lighting
- Anchor & Dock
- Safety
- Steering, Controls
- Pumps
- Fuel System**
- Seating & Pedestals
- Trailering
- Tops & Covers
- Perform.
- Propellers
- Engine & Care
- Cleaning & Care
- Paint & Paint Acc.
- Fun & Flotation
- Topside Acc.
- Cockpit & Deck
- Hardware, Fasteners
- Camouflage
- Misc.
- Comm.



- Electronics
- Trolling Motors
- Instruments
- Electrical
- Lighting
- Anchor & Dock
- Safety
- Steering, Controls
- Pumps
- Fuel System**
- Seating & Pedestals
- Trailering
- Tops & Covers
- Perform.
- Propellers
- Engine & Care
- Cleaning & Care
- Paint & Paint Acc.
- Fun & Flotation
- Topside Acc.
- Cockpit & Deck
- Hardware, Fasteners
- Camouflage
- Misc.
- Comm.

Order your custom fuel tank from Donovan Marine!

*Donovan Marine has partnered with Florida Marine Tanks to build you just the right **ONE!***

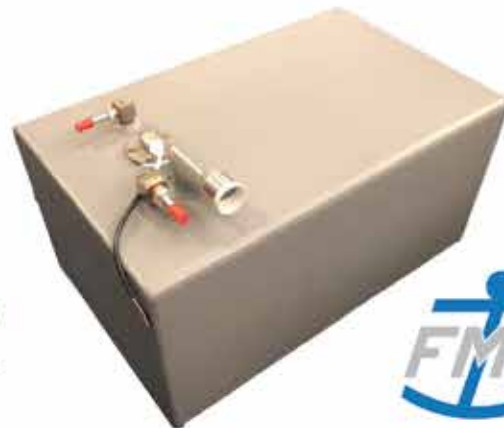

Built in any size and any quantity, Florida Marine Tanks are made from marine aluminum 5052 alloy or 316L SS, with material thickness from .125" to .250". All tanks are manufactured with the appropriate baffles, fittings and sending unit, and meet or exceed ABYC, NMMA and EPA standards.

ORDERING INSTRUCTIONS LISTED ON NEXT PAGE

Or visit:

WWW.ALUMINUMTANKREPLACEMENTS.COM

LOOKING TO REPLACE YOUR ALUMINUM FUEL TANK?

Order your custom fuel tank from Donovan Marine!

HOW TO ORDER:

1. Visit www.aluminumtankreplacements.com to download your custom tank measurement sheet. (Example shown below.) Fax or email the completed measurement sheet with details to the Donovan Marine warehouse location nearest you.
2. Donovan Marine will provide a cost including freight.
3. Florida Marine Tank will provide drawings for written approval within 2-3 business days. The tank will ship in 6-8 weeks!

* This custom fuel tank program is a prepaid program with a no return policy.

				FTM No: <table border="1"> <thead> <tr> <th>DIM.</th> <th>FWD</th> <th>AFT</th> </tr> </thead> <tbody> <tr> <td>A</td> <td></td> <td></td> </tr> <tr> <td>B</td> <td></td> <td></td> </tr> <tr> <td>C</td> <td></td> <td></td> </tr> <tr> <td>D</td> <td></td> <td></td> </tr> <tr> <td>E</td> <td></td> <td></td> </tr> </tbody> </table>	DIM.	FWD	AFT	A			B			C			D			E		
DIM.	FWD	AFT																				
A																						
B																						
C																						
D																						
E																						
FILL: 1 1/2" O.D. X _____ 2" O.D. X _____ 2 3/8" O.D. X _____ VENT: 5/8" O.D. X _____ SENDER: <input type="checkbox"/> WEMA/KUS. <input type="checkbox"/> ELECTRIC ADJUSTABLE	PICKUP: <input type="checkbox"/> 1/2" REMOVABLE NYLON TUBE <input type="checkbox"/> 3/8" REMOVABLE NYLON TUBE RETURN: SIZE: _____ <input type="checkbox"/> WITH TUBE. <input type="checkbox"/> WITH OUT TUBE. ELBOW: <input type="checkbox"/> YES <input type="checkbox"/> NO MARINE VALVE: <input type="checkbox"/> YES <input type="checkbox"/> NO	HOSE BARB: <input type="checkbox"/> YES <input type="checkbox"/> NO A.S.V.: <input type="checkbox"/> YES <input type="checkbox"/> NO PLUG: <input type="checkbox"/> YES <input type="checkbox"/> NO BRACKET: <input type="checkbox"/> YES <input type="checkbox"/> NO SIZE: _____ FINISH: <input type="checkbox"/> MACROPOXY <input type="checkbox"/> NONE	PORT <input type="checkbox"/> SHOWN TOP <input type="checkbox"/> STBD FITTING LOCATIONS. 																			
FLORIDA MARINE TANKS, INC. 120 PETER GILL ROAD - HENDERSON, NC																						

WWW.ALUMINUMTANKREPLACEMENTS.COM

Donovan Marine is your "go-to" resource for your aluminum tank replacement needs.

- Electronics
- Trolling Motors
- Instruments
- Electrical
- Lighting
- Anchor & Dock
- Safety
- Steering, Controls
- Pumps
- Fuel System**
- Seating & Pedestals
- Trailering
- Tops & Covers
- Perform.
- Propellers
- Engine & Care
- Cleaning & Care
- Paint & Paint Acc.
- Fun & Flotation
- Topside Acc.
- Cockpit & Deck
- Hardware, Fasteners
- Camouflage
- Misc.
- Comm.



Moeller Permanent Fuel Tanks

- Utilizes rotationally molded, cross-linked polyethylene plastic, allowing for complex shape designs.
- Machined aluminum 3/8" withdraw fitting has 360° rotational capability for hook-up convenience.
- Ethanol and biodiesel-corrosion and pit-resistant.
- Complete with molded fill neck and withdrawal/vent fittings molded directly into the shell.
- ABYC-compliant fittings with seamless connections to rigid low-perm hoses.
- UV rating of 8. Temperature rating of -40° F to 176° F.
- Hold-down grooves molded directly into tank shells work great with **808925** (035710) Moeller's Permanent Fuel Tank Hold Down Kit.

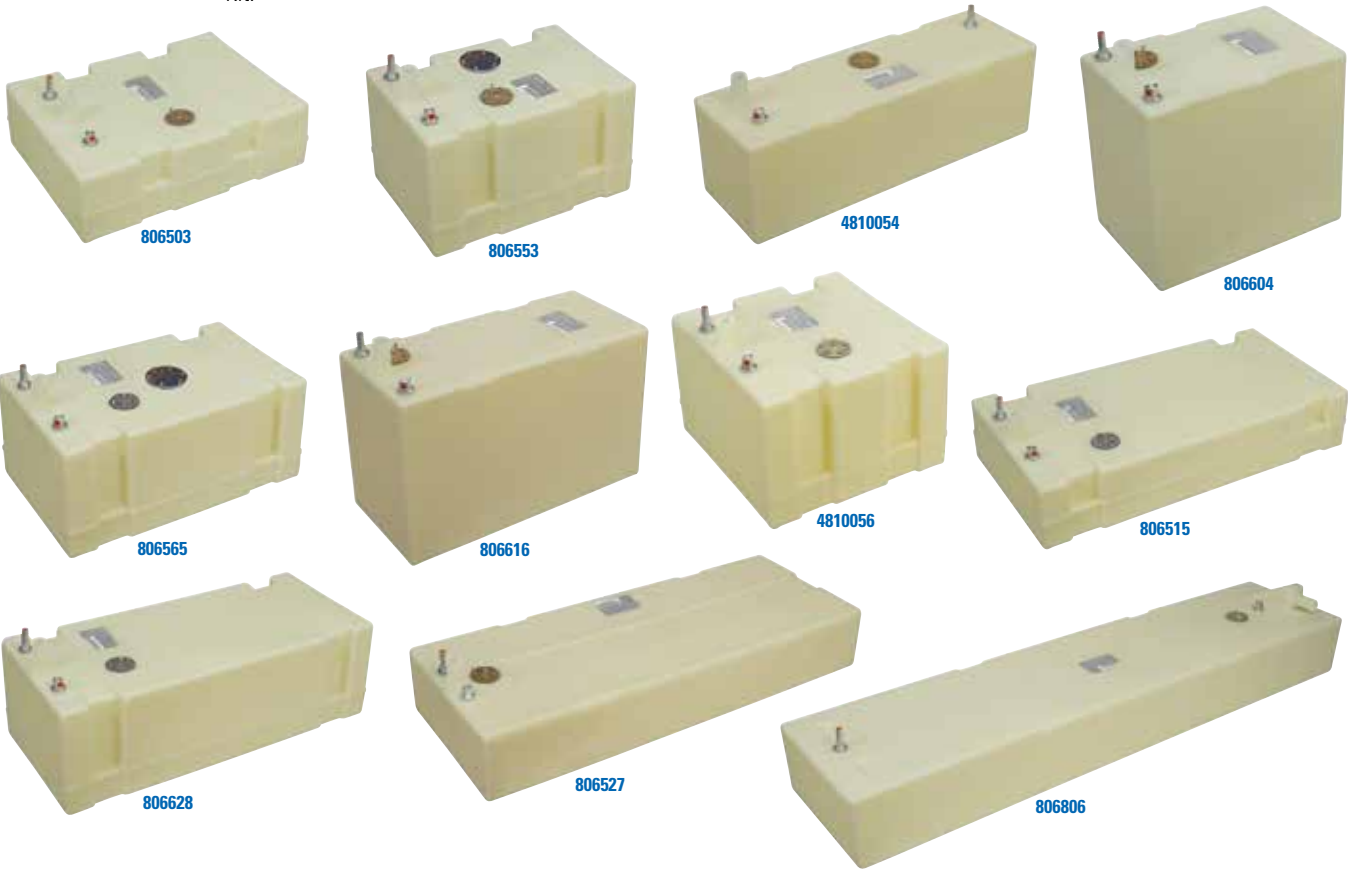

- Electronics
- Trolling Motors
- Instruments
- Electrical
- Lighting
- Anchor & Dock
- Safety
- Steering, Controls
- Pumps

Fuel System

- Seating & Pedestals
- Trailer
- Tops & Covers
- Perform.
- Propellers
- Engine & Care
- Cleaning & Care
- Paint & Paint Acc.
- Fun & Flotation
- Topside Acc.
- Cockpit & Deck
- Hardware, Fasteners

Order No.	Mfg. No.	Gallon	Dimensions	Diesel Return	No. Fuel Pickups	Bracket Tie Down	List Price
806503	(032512)	12	24.50" L x 18.50" W x 9.75" H	No	1	808925 (035710)	\$292.19 G0-7759100
806553	(032612)	12	20.00" L x 14.00" W x 14.50" H	No	1	808925 (035710)	\$271.99 G0-3228100
4810054	(32513)	13	32.00" L x 10.19" W x 12.94" H	No	1		\$295.19 G0-8779100
806604	(032514)	14	18.00" L x 11.75" W x 19.00" H	No	1		\$262.39 G0-0857100
4810056	(32515)	15	17.75" L x 18.50" W x 15.25" H	No	1	808925 (035710)	\$274.99 G0-4248100
806515	(032518)	17	36.50" L x 18.25" W x 10.00" H	No	1	808925 (035710)	\$338.79 G0-9962200
806565	(032519)	19	26.00" L x 16.00" W x 14.50" H	No	1	808925 (035710)	\$304.29 G0-7830200
4810070	(32619)	19	18.50" L x 14.00" W x 20.75" H	No	1		\$287.79 G0-2829100
4810075	(32719)	19	47.00" L x 10.25" W x 12.94" H	No	1		\$313.39 G0-7990200
4810076	(32818)	20	58.00" L x 6.00" W x 17.50" H	No	1		\$348.29 G0-5333200
806616	(032520)	20	26.00" L x 11.75" W x 19.00" H	No	1		\$279.79 G0-6478100
806527	(032525)	25	47.00" L x 18.03" W x 10.25" H	No	1		\$365.59 G0-5944200
806577	(032527)	27	36.50" L x 16.00" W x 14.50" H	Yes	1	808925 (035710)	\$337.29 G0-8952200
806628	(032627)	27	36.00" L x 11.81" W x 19.03" H	No	1		\$331.89 G0-7322200
4810063	(32528)	27	49.00" L x 24.50" W x 11.90" H	No	1		\$445.69 G0-1689200
4810064	(32529)	29	43.00" L x 25.75" W x 13.15" H	No	1		\$383.79 G0-4175200
4810073	(32629)	29	23.00" L x 18.75" W x 19.67" H	No	1	808925 (035710)	\$351.19 G0-0353200
4810065	(32534)	32	59.88" L x 25.75" W x 11.06" H	No	1		\$568.19 H0-1904300
806806	(032535)	35	69.50" L x 16.00" W x 11.00" H	No	1		\$461.29 G0-6090300
806844	(032550)	50	45.00" L x 12.50" W x 24.75" H	No	1		\$424.89 G0-8648200
482052	(032552)	52	60.00" L x 24.00" W x 12.00" H	No	1		\$567.19 G0-2008300

WITH STARBOARD SIDE WITHDRAWAL

Order No.	Mfg. No.	Gallon	Dimensions	Diesel Return	No. Fuel Pickups	Bracket Tie Down	List Price
4810071	(32624)	24	51.00" L x 8.75" W x 20.63" H	No	1		\$371.19 G0-0784200

SPECIAL HANDLING MAY APPLY





Freshwater Exclusive



Saltwater Exclusive

Fuel Tank Accessories, Jerry Cans

601

Fuel System

Moeller Universal Siphon Hose

- Self priming pump.
- Anti-static feature lets you transfer fuel without danger of sparks.
- Diameter 1/2"

Order No.	Mfg. No. / Description	List Price
482008	(42907)	\$17.99 HO-9701000



Moeller Permanent Fuel Tank Installation Kit



- Tank installation kit includes: Gas deck fill, (2) 1-1/8" and (4) 2-1/4" stainless steel hose clamps, chrome plated brass thru-hull vent, 1-1/2" fuel fill hose, 25" of 5/8" vent hose, 5/8" brass hose bar and (2) mounting strips.

Order No.	Mfg. No. / Description	List Price
808455	(035723)	\$102.29 HO-7316000

Moeller Withdrawal Assembly for Ultra 3/6 Portable Fuel Tanks



- For **481981** (620003LP) Ultra 3G, **482002** (620049LP) Ultra 6G Fuel Tanks.

Order No.	Mfg. No. / Description	List Price
482515	(621002-10)	\$11.59 HO-5960000

Moeller Manually Vented Fuel Cap (Tempo Style)



- Used for Non-EPA Topside/Portable Fuel Tanks.
- For use with 031103, 031106, 031109, 031112, 031212, 620003, 620049, 630012, 630013, 630014, 620040, 720040, 730014 and 730025.

Order No.	Mfg. No. / Description	List Price
482505	(621501-10)	\$16.69 HO-1001000

Marpac Universal Tie Down



- Easily secure tanks and batteries.
- Length 54" x width 1-1/2".
- Includes stainless steel screws.
- Sold each.

Order No.	Description	List Price
7-51026	Tie Down	\$4.59 GO-8030000

T-H Marine Fuel Tank Hold Down Kit



- Superior strength poly straps with quick release buckle makes it simple to remove and replace container.
- Comes complete with (2) 62" poly straps equipped with quick release buckles and (4) footman loops and mounting hardware.

Order No.	Mfg. No. / Description	List Price
640253	(FCH-1-DP)	\$21.59 HO-5921000

Marpac Fuel Tank Pick-Ups



- Rigid polyethylene fuel tube is formulated for today's fuels.
- E10 and E85 compatible.
- 1/4" NPT aluminum fitting. 3/8" ID pick up tube.

Order No.	Description	List Price
7-0947	Length 12"	\$7.29 GO-8840000
7-0948	Length 24"	\$7.89 GO-9250000

Moeller Gauge Assembly for Ultra 3/6 Portable Fuel Tanks



- For **481981** (620003LP) Ultra 3G, **482002** (620049LP) Ultra 6G, 6G Bow and 9G Fuel Tanks.

Order No.	Mfg. No. / Description	List Price
482510	(621001-10)	\$16.19 HO-1790000

Moeller Permanent Fuel Tank Hold Down Kit



- Aluminum.
- Sold 4 brackets per kit.

Order No.	Mfg. No. / Description	List Price
808925	(035710)	\$28.09 HO-5861000

Moeller Jerry Cans



- Innovation in "Away-from-the-pump" fuel transport technology.
- EPA Approved spill proof CARB fueling systems that are ecologically friendly.

5 GALLON JERRY CANS

Order No.	Mfg. No. / Description	List Price
481951	(086059) CARB Kerosene Can (Blue)	\$36.49 FO-4552000
481952	(086053) CARB Gas Can (Red)	\$36.49 FO-4552000

2 GALLON JERRY CAN

Order No.	Mfg. No. / Description	List Price
481955	(084023) CARB Gas Can (Red)	\$27.09 FO-6981000

Electronics

Trolling Motors

Instruments

Electrical

Lighting

Anchor & Dock

Safety

Steering, Controls

Pumps

Fuel System

Seating & Pedestals

Trailer

Tops & Covers

Perform.

Propellers

Engine & Care

Cleaning & Care

Paint & Paint Acc.

Fun & Flotation

Topside Acc.

Cockpit & Deck

Hardware, Fasteners

Camouflage

Misc.

Comm.

Marpac Premier Elite Domed Fuel Gauge with Stainless Bezel



- Made in USA.
- CE Certified.
- Perimeter lighted.
- Stylish graphics.
- Contoured pointers.
- Domed glass lens
- Fully sealed with Fog-resistant lens, built to military specifications.
- Fit standard 2-1/16" gauge mounting holes.
- OEM replacements are also available.

Order No.	Description	List Price
7-1986	Elite Domed Fuel Gauge with Stainless Bezel	\$33.99 G0-772000

Marpac Premier Elite Domed Fuel Gauge



- Made in USA.
- CE Certified.
- Perimeter lighted.
- Stylish graphics.
- Contoured pointers.
- Domed glass lens
- Fully sealed with Fog-resistant lens, built to military specifications.
- Fit standard 2-1/16" gauge mounting holes.
- OEM replacements are also available.

Order No.	Description	List Price
7-2025	Elite Domed Gauge	\$32.09 G0-0512000

Marpac Premier Performance Domed Fuel Gauge



- Made in USA.
- CE Certified.
- Perimeter lighted.
- Stylish graphics.
- Contoured pointers.
- Domed glass lens
- Fully sealed with Fog-resistant lens, built to military specifications.
- Fit standard 2-1/16" gauge mounting holes.
- OEM replacements are also available.

Order No.	Description	List Price
7-2065	Performance Domed Gauge	\$29.79 G0-6991000

Moeller Fuel Gauge



- Dash mounted electric fuel gauge.
- Designed for top mounting in aluminum, plastic or stainless steel fuel tank on all types of marine vessels.
- Ethanol compliant.
- Calibrated to the Industry Standard of 33 to 240 Ohms.
- Complete with 5 hole gasket and screws.

Order No.	Mfg. No. / Description	List Price
808482	(035727-10)	\$43.59 H0-5162000

Sierra Lido 2" Fuel Gauge



- Stylish stainless steel bezel design, black on white graphics, accurate and reliable.
- Crisp white dials and fire-orange pointer tips.
- Scratch-resistant domed glass lenses.

Order No.	Mfg. No. / Description	List Price
818825	(65496P)	\$33.29 F0-0332000

Sierra Black Sterling 2" Fuel Gauge



- Crisp black dials which highlight the stainless accents and fire-orange pointer tips.
- Scratch-resistant domed glass lenses.

Order No.	Mfg. No. / Description	List Price
8020303	(67021P)	\$33.19 F0-3232000

Sierra Sahara 2" Fuel Gauge



- Crisp tan dials and fire-orange pointer tip.
- Combined red through-dial and white perimeter lighting provide great readability at night.
- Scratch-resistant domed glass lenses.
- Domed glass sheds water and resists scratching.
- Enhanced illumination: through-dial and perimeter lighting for excellent readability at night.

Order No.	Mfg. No. / Description	List Price
8020260	(59707P)	\$32.79 F0-5922000

VDO ViewLine Fuel Gauges



- Fully sealed dual lens, lifetime LED lighting and warning indicators assure that Viewline can easily withstand even open cab environments.
- IP67 water resistance.
- Choose between two dial face colors of Ivory or Onyx.
- Next choose a rounded bezel profile - available in white, black or chrome finish.

Order No.	Mfg. No. / Description	List Price
155080	(A2C53412993S) Ivory Series - White Face	\$44.19 F0-3903000
155075	(A2C53412988S) Onyx Series - Black Face	\$47.60 Z0-6303000

- Electronics
- Trolling Motors
- Instruments
- Electrical
- Lighting
- Anchor & Dock
- Safety
- Steering, Controls
- Pumps
- Fuel System
- Seating & Pedestals
- Trailering
- Tops & Covers
- Perform.
- Propellers
- Engine & Care
- Cleaning & Care
- Paint & Paint Acc.
- Fun & Flotation
- Topside Acc.
- Cockpit & Deck
- Hardware, Fasteners
- Camouflage
- Misc.
- Comm.

Faria Chesapeake Black Stainless Steel Fuel Gauge



- Perimeter-lighted black dial with stylish blue and white graphics, polished stainless steel bezel, contoured white pointer and domed glass lens.

Order No. Mfg. No. / Description List Price
3511385 (13701) **\$48.19** GO-9223000

Faria Chesapeake White Stainless Steel Fuel Gauge



- Perimeter-lighted white dial with stylish blue and black graphics, polished stainless steel bezel, contoured black pointer and domed glass lens.

Order No. Mfg. No. / Description List Price
3511485 (13801) **\$47.09** GO-5513000

Faria Coral Fuel Gauge



- Perimeter-lighted black dial with stylish white and blue graphics, black aluminum bezel with burnished leading edge, contoured white pointer and flat glass lens.

Order No. Mfg. No. / Description List Price
3511200 (13001) **\$37.79** GO-2352000

Faria Dress White Fuel Gauge



- Perimeter-lighted white dial with bold black graphics, white aluminum bezel, contoured black pointer and flat glass lens.

Order No. Mfg. No. / Description List Price
3511285 (13101) **\$38.59** GO-6852000

Faria Euro Fuel Gauge



- Perimeter-lighted black dial with bold white graphics, black aluminum bezel, contoured white pointer and flat glass lens.

Order No. Mfg. No. / Description List Price
3511000 (12801) **\$34.99** GO-4432000

Faria Euro White Fuel Gauge



- Perimeter-lighted white dial with bold black graphics, black aluminum bezel, contoured black pointer and flat glass lens.

Order No. Mfg. No. / Description List Price
3511105 (12901) **\$36.79** GO-5642000

Faria Kronos Fuel Gauge



- Polished stainless steel bezel, flat lens, perimeter lighted spun aluminum dial with gold and black graphics. Gold increments and logo on dial are embossed. All instruments include two piece Newport Pointer with black hub.

Order No. Mfg. No. / Description List Price
351065 (19001) **\$49.79** GO-6333000

Faria Professional Red Fuel Gauge



- Perimeter-lighted black dial with stylish red and white graphics, black aluminum bezel, tear-drop white pointer and flat glass lens.

Order No. Mfg. No. / Description List Price
3511655 (14601) **\$43.19** GO-4982000

- Electronics
- Trolling Motors
- Instruments
- Electrical
- Lighting
- Anchor & Dock
- Safety
- Steering, Controls
- Pumps
- Fuel System**
- Seating & Pedestals
- Trailering
- Tops & Covers
- Perform.
- Propellers
- Engine & Care
- Cleaning & Care
- Paint & Paint Acc.
- Fun & Flotation
- Topside Acc.
- Cockpit & Deck
- Hardware, Fasteners
- Camouflage
- Misc.
- Comm.

Marpac Universal Electric Fuel Senders

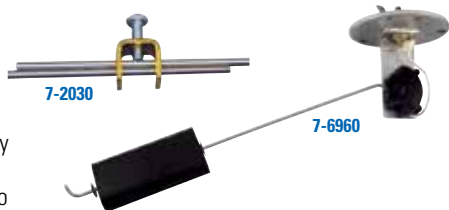

- Calibrated for 33 to 240 ohms - an industry standard.
- 100% pre-inspected to ensure full range of calibrated reading from empty to full.
- For use with gasoline or diesel (with separate return line) applications.
- Not for use in water.
- Complete kit includes gasket and screws.
- Made in USA.

Order No.	Description	List Price	
7-2030	Fits Tank Depth: 4" to 27"	\$32.69	GO-0912000
7-6960	Fits Tank Depth: 6" to 12"	\$28.39	GO-2091000

Marpac Universal Electric Fuel Sender Gasket



- 5-hole design fits most electric and mechanical sending units.
- Self-sealing screws included.

Order No.	Description	List Price	
7-6959	Electric Fuel Sender Gasket	\$10.69	GO-6170000

Dometic Fuel Gauge Sender



- Stainless steel, aluminum and brass construction.
- Injection-molded blade terminals stop leaks.
- Stainless steel float arm.
- Closed-cell fuel resistant float.
- 33-240 Ohm's, an industry standard.
- Adjustable for 4" to 24" tank depth.

Order No.	Mfg. No. / Description	List Price	
815297	(90424P)	\$42.29	FO-0692000

Marpac Universal Electric Fuel Sender



- Calibrated for 33 to 240 ohms - an industry standard.
- 100% pre-inspected to ensure full range of calibrated reading from empty to full.
- For use with gasoline or diesel (with separate return line) applications.
- Not for use in water.
- Complete kit includes gasket and screws.
- Made in USA.

Order No.	Description	List Price	
7-6961	Fits Tank Depth: 6" to 24"	\$32.59	GO-4812000

Wema USA Diesel, Fuel or Water Level Sensor



- Rated power: 125mW.
- Rated current for alarm switch: 500mA.
- Wire: PVC material.
- Output signal: Resistance control signal. Stock is American standard 240 - 33 Ohm.
- Resolution range: 10-40mm.
- Operating temperature: -40° F- +185° F (-40° C- +85° C).
- Materials: The main body is made of SUS316, the float is made of NBR.
- Mounting: Standard SAE 5 hole pattern.
- Protection rank: IP67.

Order No.	Mfg. No. / Description	List Price	
377200	(151328 / SSL) Length 8"	\$48.69	GO-2623000
377205	(151332 / SSL) Length 10"	\$51.79	GO-0743000
377210	(JKS02196 / S) Length 12"	\$53.99	GO-7163000
377220	(JKS02204 / S) Length 16"	\$57.19	GO-2383000
377225	(JKS02211 / S) Length 20"	\$63.29	GO-0424000
377230	(JKS02215 / S) Length 24"	\$71.59	GO-7974000
377235	(JKS02219 / S) Length 28"	\$80.79	GO-3145000

Moeller Swingarm Mechanical Sending Units



- With a direct site gauge or with the conversion capsule gathers fuel level information with the float.
- While accurate, the gauge will fluctuates as the fuel in the tank "slosh" around the tank when boating because of the moving parts - the float.
- Calibrated to 33 to 240 Ohm's.

Order No.	Mfg. No. / Description	List Price	
808569	(035750-10) Fits Tank Depth: 7-1/2"	\$84.59	H0-5705000
808571	(035751-10) Fits Tank Depth: 8"	\$85.89	H0-3515000
808595	(035752-10) Fits Tank Depth: 10"	\$80.99	H0-9584000
808608	(035753-10) Fits Tank Depth: 11-3/4"	\$87.99	H0-9725000
808610	(035754-10) Fits Tank Depth: 12"	\$83.39	H0-3005000
808622	(035755-10) Fits Tank Depth: 14"	\$84.59	H0-5705000
808646	(035756-10) Fits Tank Depth: 16-1/4"	\$85.69	H0-1415000
808658	(035757-10) Fits Tank Depth: 17-3/4"	\$86.89	H0-3125000
808672	(035758-10) Fits Tank Depth: 22"	\$88.09	H0-5825000

Moeller Reed Array Sending Unit



- Features protection from corrosion (internal and external to the fuel tank).
- Standard with a SAE 5-hole mounting bolt pattern.
- Construction of head - engineering-grade thermo-polymer.
- Suitable for gas, ethanol, diesel, bio-diesel and non-potable water use.
- Temperature range -40° F to 176° F, -40° C to 85° C.
- Meets requirements of ISO 10088, ABYC H-24, 33CFR 183.590 and ISO 8846 standards.

Order No.	Mfg. No. / Description	List Price	
806830	(035791-10) Fits Tank Depth: 6" - 24"	\$56.29	H0-7733000

Moeller Conversion Capsule



- Converts fuel level reading from standard direct site gauge to electric dash mounted gauge (33 to 240 Ohm's).

Order No.	Mfg. No. / Description	List Price	
808711	(035760-10)	\$75.59	H0-5354000

Moeller Swingarm Electric Sending Units



- Swingarm Electric Sending Units gather fuel level information the same way as the mechanical sending units.
- It does, however, connect to a dash mounted gauge without a conversion capsule.
- Calibrated to 33 to 240 Ohm's.
- They are also a DIY product, letting the consumer measure their tank depth and make the swingarm the correct length.
- Internal components will not rust or corrode.
- Float rotates easily in 90 degree increments for tanks wall and baffle clearance.

Order No.	Mfg. No. / Description	List Price	
808675	(035722-10) Fits Tank Depth: 6" - 12"	\$35.89	H0-3512000
808680	(035729-10) Fits Tank Depth: 12" - 24"	\$41.09	H0-5642000
808685	(035725-10) Fits Tank Depth: 4" - 28"	\$38.49	H0-9032000

Moeller Reed Switch Sending Units



- Collects fuel level information more consistently than swingarm senders.
- They achieve this by taking the measurement from the float - which is still a moving part.
- However, the fluctuation is much less because the range of motion is much less.
- Stainless steel construction provides efficient performance.
- A direct original equipment manufactured replacement.
- Calibrated to 33 to 240 Ohm's.
- Sender length is 1" shorter than tank depth.

Order No.	Mfg. No. / Description	List Price	
808723	(035761-10) Fits Tank Depth: 9"	\$92.89	H0-3755000
808735	(035762-10) Fits Tank Depth: 11"	\$93.99	H0-9365000
808747	(035764-10) Fits Tank Depth: 13"	\$95.99	H0-9575000
808759	(035765-10) Fits Tank Depth: 15"	\$97.69	H0-1685000
4810038	(035767-10) Fits Tank Depth: 18-1/2"	\$129.79	H0-7877000

Moeller Replacement Direct Site Gauge



Order No.	Mfg. No. / Description	List Price	
808709	(035759-10)	\$19.09	G0-9721000

Moeller Universal 5 Hole Gasket



- For Electric and Mechanical Sending Units.
- Screws included.

Order No.	Mfg. No. / Description	List Price	
808494	(035728-10)	\$12.69	H0-1670000

- Electronics
- Trolling Motors
- Instruments
- Electrical
- Lighting
- Anchor & Dock
- Safety
- Steering, Controls
- Pumps
- Fuel System
- Seating & Pedestals
- Trailer
- Tops & Covers
- Perform.
- Propellers
- Engine & Care
- Cleaning & Care
- Paint & Paint Acc.
- Fun & Flotation
- Topside Acc.
- Cockpit & Deck
- Hardware, Fasteners
- Camouflage
- Misc.
- Comm.

- Electronics
- Trolling Motors
- Instruments
- Electrical
- Lighting
- Anchor & Dock
- Safety
- Steering, Controls
- Pumps
- Fuel System**
- Seating & Pedestals
- Trailer
- Tops & Covers
- Perform.
- Propellers
- Engine & Care
- Cleaning & Care
- Paint & Paint Acc.
- Fun & Flotation
- Topside Acc.
- Cockpit & Deck
- Hardware, Fasteners
- Camouflage
- Misc.
- Comm.

OEM Fuel Line Assembly Cross Reference Chart

Manufacturer	Style	Replaces OEM No	Marpac Premier	Marpac	BRP	Sierra
Chrysler/Force	Length 8'					188011EP1
Johnson/Evinrude	Clip Style	398549, 176667, 174513	7-6902		E5008609	188009EP1
Johnson/Evinrude	Blank on Tank Side	174509			E5008607	188014EP1
Mercury	Clip Style	32-827927A	7-6906			188016EP1
Mercury	Bayonet Style, Cast Alum.	32-80188A 2				188010EP1
Mercury	Hose Barb, Tank Side	32-858104Q08, 32-858104K08				188024EP1
Mercury	Hose Barb, Both Ends	32-858114Q08, 32-858114K08				188012EP1
Yamaha	Clip Style	6Y2-24306-05-00	7-6908			188017EP1
Universal	3/8"		7-6909	7-6809	E5008585	188015EP1
Universal	5/16"			7-6810		188013EP1
Universal	5/16", Length 12'					188032EP1

Marpac Premier Maximum Flow Fuel Line Assemblies



- Rapid prime with dual big bore check valves.
- Bullet valves for greater longevity give a better prime every time.
- Stainless steel clamps.
- Reinforced hose for kink resistant performance.
- Specifically designed for use with ethanol enriched fuels.
- 3/8" ID.
- Meets EPA low permeation mandates and the stringent requirements of SAE J1527 B1-15.
- CARB compliant per EO-G-11-098.
- E10 and E85 compatible.

Order No.	Description	Replaces	List Price
7-6902	J/E	OEM No. 398549	\$43.99
7-6906	Mercury	OEM No. 32-827927A	\$49.99
7-6908	Yamaha	OEM No. 6Y2-24306-05-00	\$49.99
7-6909	Universal	(Connectors Not Included)	\$39.99

Marpac Economy Fuel Line Assemblies



- Durable, ethanol resistant double walled hose.
- Stainless steel clamps.
- EPA Certified low permeation and CARB compliant.
- E10 and E85 compatible.
- **Note:** To keep from tearing the inner liner of the hose, it's recommended to coat the fuel fitting barb with a soap/water solution to make installation easier and to keep from tearing the liner.

Order No.	Description	List Price
7-6809	Universal 3/8" ID x 7'	\$25.99
7-6810	Universal 5/16" ID x 7'	\$24.69

Sierra Silverado 4000 Complete Fuel Line Assemblies



- Premium rubber fuel line - polyester braid.
- Weather resistant CPE cover.
- Flexible THV barrier layer.

LENGTH 8'

Order No.	Mfg. No. / Description	List Price
188011EP1	(18-8011EP-2) Chrysler/Force	\$70.99
188009EP1	(18-8009EP-2) J/E, Clip Style	\$61.49
188014EP1	(18-8014EP-2) J/E, Clip Style Engine End, No Fitting Tank End	\$55.49
188010EP1	(18-8010EP-2) Mer/Mar, Bayonet Fittings	\$70.99
188012EP1	(18-8012EP-2) Mer/Mar, Threaded Barbs	\$58.99
188016EP1	(18-8016EP-2) Mer/Mar, Clip Style	\$63.49
188024EP1	(18-8024EP-2) Mer/Mar, Threaded Barb Tank End, Clip Style Engine End	\$58.29
188025EP1	(18-8025EP-2) Mer/Mar, Bayonet Fitting Tank End, Clip Style Engine End	\$69.49
188017EP1	(18-8017EP-2) Yam, Fits: F75-F250 & 115-300 HP	\$63.99
188013EP1	(18-8013EP-2) Universal, 5/16"	\$55.99
188015EP1	(18-8015EP-2) Universal, 3/8"	\$58.99

LENGTH 12'

Order No.	Mfg. No. / Description	List Price
188032EP1	(18-8032EP-2) Universal, 5/16"	\$71.99

OMC® Systematched™ Johnson/Evinrude Fuel Line Assemblies



- Meets USCG B1-15 spec.

Order No.	Mfg. No. / Description	Connectors:	List Price
E5008609	(766489) 5/16" ID x 8'	Motor & Tank End	\$61.19
E5008607	(766490) 5/16" ID x 8'	Motor End	\$54.69
E5008585	(766491) 3/8" ID x 10'	No Connectors	\$62.79
E5008589	(766494) 3/8" ID x 10'	Motor & Tank End	\$67.49

Marpac Premier Primer Bulbs



- Rapid prime with dual big bore check valves.
- Better prime with bullet valves.
- Stainless steel clamps.
- Specifically designed for use with ethanol enriched fuel.
- Meets EPA low permeation mandates and the stringent requirements of SAE J1527 B1-15 and ISO 8469.
- E10 and E85 compatible.
- For use with gasoline or diesel fuels.

Order No.	For Use with	List Price
7-6730	1/4" Fuel Line	\$18.69 GO-2521000
7-6732	5/16" Fuel Line	\$17.89 GO-9911000
7-6728	3/8" Fuel Line	\$17.89 GO-9911000

OMC® Systematched™ Primer Bulbs



- Johnson/Evinrude - All HP, all years.

Order No.	Mfg. No. / Description	List Price
E5008605	(766492) 5/16" Replaces: 174511	\$27.69 F0-8391000
E5008586	(766488) 3/8" Replaces: 174512	\$25.79 F0-5081000

Marpac FuelAid™ Kit



- Allows the safe management of pressurized fuel systems.
- Reduces dangerous fuel spray on both engine side and tank side.
- Prevents the engine from flooding due to fuel tank pressure.
- Thread sealant and stainless steel hose clamps included.
- Designed for above deck, portable systems only.
- Fits industry standard 1/4" NPT fuel tank fittings and 3/8" fuel hose.
- EPA Compliant for today's fuel systems.

Order No.	Description	List Price
7-6970	FuelAid Kit	\$34.99 E0-4262000

Marpac Primer Bulbs



- EPA Certified low permeation and CARB compliant.
- Ethanol resistant, E10 compatible.
- Increased fuel flow rate maximizes engine performance.
- Built in check valve prevents back flow.
- Long life and dependable.

Order No.	Description	List Price
7-6718	3/8" Barbs Black	\$15.49 GO-8301000
7-6722	5/16" Barbs Black	\$15.79 GO-8501000

Sierra Primer Bulbs



- Meets current EPA Regulations in effect 1/1/2011 of 15 g/m2/24 hrs.
- Both EPA/CARB Certified.
- Utilizes Fluoroelastomer (FKM) material for traditional look and operation.

Order No.	Mfg. No. / Description	List Price
188002EP1	(18-8002EP-1) 1/4"	\$28.49 Z0-8961000
188004EP1	(18-8004EP-1) 5/16"	\$27.49 Z0-5561000
188005EP1	(18-8005EP-1) 3/8"	\$27.49 Z0-5261000

Attwood Fuel Demand Valve

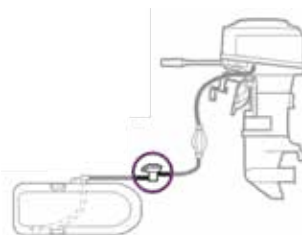

- Eliminates engine flooding and spillage by preventing pressurized fuel from reaching the engine.
- The valve ensures that fuel is supplied to the engine only when demanded during start up or engine operation.
- Prevents engine flooding and fuel spillage due to pressurized fuel.
- Made of high-strength composite material designed to withstand the harsh marine environment.
- Compatible with 3/8" and 5/16" fuel hose.
- Installs between the fuel tank and the primer bulb.
- Low vacuum restriction helps ensure proper engine function during startup and engine operation (less than 2 kPa at 125 liters/hour).
- Built-in manual override.
- Operating input pressure: 138 kPa (20 psi), protected for 276 kPa (40 psi) pressure spike.
- Hose size: 5/16" - 3/8".
- Compatible with Ethanol blended fuels and all OEM brand engines.
- 2 year warranty.

Order No.	Mfg. No. / Description	List Price
333685	(9300FDV7)	\$36.29 F0-0452000

- Electronics
- Trolling Motors
- Instruments
- Electrical
- Lighting
- Anchor & Dock
- Safety
- Steering, Controls
- Pumps
- Fuel System
- Seating & Pedestals
- Trailering
- Tops & Covers
- Perform.
- Propellers
- Engine & Care
- Cleaning & Care
- Paint & Paint Acc.
- Fun & Flotation
- Topside Acc.
- Cockpit & Deck
- Hardware, Fasteners
- Camouflage
- Misc.
- Comm.

Attwood Universal Sprayless Connector



Order No.	Mfg. No. / Description	List Price
333680	(8838US6)	\$11.99 FO-9380000

- A safe way to eliminate the spraying of fuel when connecting and disconnecting pressurized fuel hoses during fueling or maintenance.
- High strength body engineered to withstand the harsh marine environment.
- Includes: Male and female connectors with thread sealant.
- Male fitting fits all standard 1/4" NPT fittings.
- Female hose fitting compatible with 3/8" and 5/16" fuel lines.
- Male and female connectors include check valves that automatically close upon disconnecting.
- Compatible with Ethanol blended fuels and all OEM brand engines.

Trident Ocean-Flex Hose - Type A1

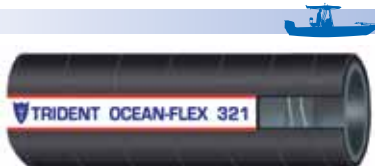

- This unique marine hose can be used for a multitude of applications for both Commercial and Recreational Vessels including: Fuel Fill, Feed, and Vent (Diesel & Gasoline – Type A1), Lube Oil, Wet Exhaust, Water (Vital and Non-Vital), Bilge, Coolant, Drains, and Sanitation applications.
- OCEAN-FLEX boasts compliance with the following standards: USCG Inspected Vessels (Title 46 CFR Sub-Chap. T), SAE J1942 (Code F, VW, NVW), USCG Type A1, SAE J1527 A1 R2, SAE J2006 R2, SAE J20R2 B, SAE J20R4 B, SAE J20R5 B, SAE J30R5, ABYC H-22, H-24, H-33 P-1, P-4, ISO 7840 A1, ISO 8469 B1, ISO 13363 2B and CE.
- Provides excellent resistance to fuel, fire, heat, cold, ozone and aging.
- Also provides excellent bend-ability and adheres to more standards than any other marine hose.

Order No.	Mfg. No.	I.D.	Length	List Price
605126	(321-0586)	5/8"	50'	\$784.79 GO-1852500
605131	(321-0346)	3/4"	50'	\$811.79 GO-0934500
605136	(321-1006)	1"	50'	\$851.49 GO-0507500
605141	(321-1126)	1-1/2"	50'	\$1,017.49 GO-2718600

Shields Series No. 368 Low Permeation Marine Fuel Hose - Type A1



- This hose has a plastic barrier veneer with an NBR outer layer tube to prevent permeation.
- This polyester reinforced hose complies with EPA and CARB very low permeation requirements and is weather/UV resistant.
- This hose is primarily used for fuel feed (gasoline up to 85% ethanol blended fuels/diesel/all bio-diesel blends).
- It meets USCG Type A1 - 15 requirements for pleasure boats and meets SAE J1527 Type A1-15, ISO 7840 Type A1 and NMMA/CE type accepted standards.

Order No.	Mfg. No.	I.D.	Length	List Price
772223	(116-368-0566)	5/16"	50'	\$282.17 ZO-4967000
772224	(116-368-0386)	3/8"	50'	\$289.95 ZO-8097000

MPI Products Series 350 Fuel Tank Feed and Vent Hose - Type A1 & A2



- Our premium marine fuel tank feed and vent hose is for use in fuel feed, vent, return and transfer within enclosed engine compartments.
- Consequently, can be used for all marine fuels including gasoline, ethanol (up to 85%), diesel, bio-diesel and alcohol-enhanced (CE10) fuels.
- Most importantly, our braided reinforcement provides excellent flexibility and bend radius.
- Formulated for maximum resistance to fuels, weather, UV and ozone resistant.
- Temperature range is -20° F to 180° F (29° C to 82° C).
- Our marine fuel feed and vent hose meets or exceeds all requirements of: ISO 7840 Type A1, SAE J1527, and USCG Type A1 compliant, ABYC H24 and H33, NMMA Type Accepted and CE Certified requirements.

Order No.	Mfg. No.	I.D.	O.D.	Length	List Price
767725	(350-0146)	1/4"	.650"	50'	\$110.29 HO-7166000
771217	(350-0566)	5/16"	.710"	50'	\$112.09 HO-5276000
767864	(350-0383)	3/8"	.780"	10'	\$21.99 GO-3741000
771229	(350-0386)	3/8"	.780"	50'	\$109.89 HO-3956000
767751	(350-0380)	3/8"	.780"	250'	\$553.49 HO-9023300
771231	(350-0126)	1/2"	.890"	50'	\$162.19 HO-1379000
767775	(350-0583)	5/8"	1.060"	10'	\$31.99 GO-3412000
771243	(350-0586)	5/8"	1.060"	50'	\$159.89 HO-3959000

MPI Products Series 360 Perm-Guard USCG Type A1-15/CARB A1-10



- Premium quality marine low permeation (barrier) fuel hose that meets or exceeds all requirements to ISO 7840 Type A1, SAE J1527, CARB A1-10 (EO#RM-17-018), EPA (EPA Cert.#JVTIPLINE412-001) and USCG Type A1-15 compliant, ABYC H24 and H33, NMMA Type Accepted and CE Certified requirements.
- For use with fuel feed, vent, return and transfer within enclosed engine compartments.
- Hose can be used for all marine fuels including gasoline, ethanol (up to 85%), diesel, bio-diesel and alcohol-enhanced (CE10) fuels.
- Braided reinforcement provides excellent flexibility and bend radius.
- Is formulated for maximum resistance to fuels, weather, UV and ozone resistant.
- Temperature range is -20° F to 180° F (29° C to 82° C).

Order No.	Mfg. No.	I.D.	O.D.	Length	List Price
771267	(360-0146)	1/4"	.627"	50'	\$134.09 HO-5408000
771250	(360-0566)	5/16"	.658"	50'	\$135.39 HO-3218000
771252	(360-0386)	3/8"	.725"	50'	\$146.29 HO-7778000
767888	(360-0380)	3/8"	.725"	250'	\$721.49 HO-9823400
767890	(360-0126)	1/2"	.867"	50'	\$208.99 HO-9352100

- Electronics
- Trolling Motors
- Instruments
- Electrical
- Lighting
- Anchor & Dock
- Safety
- Steering, Controls
- Pumps
- Fuel System
- Seating & Pedestals
- Trailer
- Tops & Covers
- Perform.
- Propellers
- Engine & Care
- Cleaning & Care
- Paint & Paint Acc.
- Fun & Flotation
- Topside Acc.
- Cockpit & Deck
- Hardware, Fasteners
- Camouflage
- Misc.
- Comm.

MPI Products Series 350 and 352 Fuel Tank Fill Hose - Type A2



771116



771104



- Premium quality fire-retardant fuel fill hose that meets or exceeds all requirements to ISO 7840 Type A2, SAE J1527 Type A2, SAE J30R6, USCG Type A2, ABYC H24 and H33, NMMA/CE Type Accepted standards.
- For use with self-draining ABYC fuel fill systems within enclosed engine compartments.
- Hose can be used for all marine fuels including gasoline, ethanol, diesel, bio-diesel and alcohol-enhanced (CE10) fuels.
- Premium rubber compound reinforced with single helical between plies of nylon spiral cords to provide excellent strength, flexibility and bend radius.
- Is formulated for maximum resistance to fuels, weather, UV and ozone resistant.
- Temperature range is -20° F to 212° F (29° C to 100° C).

HARDWALL (SINGLE WIRE)

Order No.	Mfg. No.	I.D.	O.D.	Length	List Price	
767802	(350-1006)	1"	1.382"	50'	\$269.19	H0-1516100
7680052	(350-1120)	1-1/2"	1.883"	Sold Per Foot	\$8.69	H0-1250000
771116	(350-1123)	1-1/2"	1.883"	10'	\$86.09	H0-5615000
771118	(350-1126)	1-1/2"	1.883"	50'	\$444.09	H0-5466200
7680053	(350-2000)	2"	2.387"	Sold Per Foot	\$17.39	H0-3401000
767953	(350-2003)	2"	2.387"	10'	\$155.19	H0-1139000
8655566	(60605)	5/32" Braided		Sold Per Foot	\$1.99	H0-9110000

CORRUGATED (DOUBLE WIRE)

Order No.	Mfg. No.	I.D.	O.D.	Length	List Price	
767989	(352-1123)	1-1/2"	1.875"	10'	\$119.89	H0-3917000
767991	(352-2003)	2"	2.380"	10'	\$198.09	H0-5881100

MPI Products Series 315 Fuel Tank Feed and Vent Hose - Type B1 & B2



- Excellent quality marine outboard fuel hose that meets or exceeds all requirements to ISO 7469, SAE J1527, USCG Type B1 & B2, CE, ABYC H24 and H33, NMMA Type Accepted standards and is CE certified.
- For use in non-enclosed engine compartments.
- Hose can be used for all marine fuels including gasoline, ethanol, diesel, bio-diesel and alcohol-enhanced (CE10) fuels.
- Braided reinforcement provides excellent flexibility and bend radius.
- Is formulated for maximum resistance to fuels, weather, UV and ozone resistant.
- Temperature range is -20° F 180° F (29° C to 82° C).

TYPE B1

Order No.	Mfg. No.	I.D.	O.D.	Length	List Price	
767648	(315-0146)	1/4"	.500"	50'	\$63.29	H0-7973000
771318	(315-0566)	5/16"	.563"	50'	\$69.69	H0-1814000
771327	(315-0386)	3/8"	.625"	50'	\$79.09	H0-5474000
767676	(315-0583)	5/8"	.938"	10'	\$29.09	H0-5471000
771332	(315-0586)	5/8"	.938"	50'	\$141.09	H0-5648000

TYPE B2

Order No.	Mfg. No.	I.D.	O.D.	Length	List Price	
771332F	(315-0580)	5/8"	.938"	Sold Per Foot	\$2.99	H0-9710000

Marpac Premier Blue Fuel Hose - Type B1



- Meets EPA low permeation mandates and the stringent requirements of SAE J1527 B1-15. CARB compliant per EO-G-11-098.
- Specifically designed for use with ethanol enriched fuels.
- Ethanol E10 and E85 compatible.
- Reinforced hose for kink resistant performance.
- Note: To keep from tearing the inner liner of the hose, it's recommended to coat the fuel fitting barb with a soap/water solution to make installation easier and to keep from tearing the liner.

Order No.	Description	Length	List Price	
7-6991	1/4" (6.35 mm)	Length 50'	\$76.59	G0-2315000
7-6995	5/16" (8 mm)	Length 50'	\$91.69	G0-3416000
7-6799	3/8" (9 mm)	Length 10'	\$26.89	G0-2081000
7-6901	3/8" (9 mm)	Length 50'	\$90.69	G0-6706000
7-6997	3/8" (9 mm)	Length 250'	\$466.09	G0-8221300

Marpac Grey Fuel Hose - Type B1



- EPA and CARB compliant fuel hose is E10 and E85 compatible.
- Ethanol resistant, double walled fuel hose.
- Reinforced hose for kink resistant performance.
- Note: To keep from tearing the inner liner of the hose, it's recommended to coat the fuel fitting barb with a soap/water solution to make installation easier and to keep from tearing the liner

Order No.	Description	Length	List Price	
7-6994	5/16" (8 mm)	Length 50'	\$89.19	G0-6795000
7-6900	3/8" (9 mm)	Length 50'	\$84.89	G0-8865000
7-6996	3/8" (9 mm)	Length 250'	\$446.99	G0-8499200

Shields Silverado 4000 Fuel Line (Series No. 337) - Type B1



- Utilizing a complex construction technique involving a THV500 barrier layer, a Nitrile jacket, polyester reinforcement and a CPE cover.
- Has a small OD, is extremely flexible and easy to clamp.
- Resistant to ethanol blended fuels.
- This hose is EPA and CARB compliant.
- The gray color keeps hose cooler and help prevent vapor lock.
- For above deck primer bulb applications and is not fire retardant.

Order No.	Mfg. No.	I.D.	O.D.	Length	List Price	
772220	(116-337-0566)	5/16"	1/2"	50'	\$268.51	Z0-4237000
772209	(116-337-0560)	5/16"	1/2"	250'	\$610.00	Z0-0573300
772215	(116-337-0386)	3/8"	35/64"	50'	\$278.01	Z0-2857000
772219	(116-337-0380)	3/8"	35/64"	250'	\$632.50	Z0-0005300

- Electronics
- Trolling Motors
- Instruments
- Electrical
- Lighting
- Anchor & Dock
- Safety
- Steering, Controls
- Pumps
- Fuel System
- Seating & Pedestals
- Trailering
- Tops & Covers
- Perform.
- Propellers
- Engine & Care
- Cleaning & Care
- Paint & Paint Acc.
- Fun & Flotation
- Topside Acc.
- Cockpit & Deck
- Hardware, Fasteners
- Camouflage
- Misc.
- Comm.

- Electronics
- Trolling Motors
- Instruments
- Electrical
- Lighting
- Anchor & Dock
- Safety
- Steering, Controls
- Pumps
- Fuel System**
- Seating & Pedestals
- Trailer
- Tops & Covers
- Perform.
- Propellers
- Engine & Care
- Cleaning & Care
- Paint & Paint Acc.
- Fun & Flotation
- Topside Acc.
- Cockpit & Deck
- Hardware, Fasteners
- Camouflage
- Misc.
- Comm.

Sierra Bleeder Hose



- .090" ID x .220 OD.
- Replaces: Mercury 32-99130122 and 32-892024122.

Order No. 188048	Mfg. No. / Description (18-8048) Length 50'	List Price \$101.82 Z0-0065000
-------------------------	---	---------------------------------------

Sierra Bleeder Hose



- .0625" ID x .190 OD.
- Replaces: Mercury 32-9938779.

Order No. 188050	Mfg. No. / Description (18-8050) Length 50'	List Price \$75.00 Z0-0054000
-------------------------	---	--------------------------------------

Sierra Fuel Line Hose



- For OMC Pressurized Systems.
- 1/8" ID.
- Replaces: 322656.

Order No. 188051	Mfg. No. / Description (18-8051) Price per Foot, Sold 50' Roll	List Price \$3.49 Z0-4910000
-------------------------	--	-------------------------------------



Sierra Fuel Line Hose

- Non-Pressurized Systems.
- 3/16" ID.
- Replaces: 122838.

Order No. 188052	Mfg. No. / Description (18-8052) Length 50'	List Price \$124.50 Z0-0506000
-------------------------	---	---------------------------------------



Sierra Fuel Line

- Universal. Vinyl.
- 35 psi working pressure.
- **188150** - priced per foot, sold 50' roll.

Order No.	Mfg. No.	I.D.	O.D.	Length	List Price
188150	(18-8150)	1/8"	1/4"	50'	\$4.49 Z0-1320000
18815010	(18-8150-10)	1/8"	1/4"	10'	\$38.50 Z0-0132000
18815110	(18-8151-10)	3/16"	5/16"	10'	\$49.95 Z0-0053000
18815210	(18-8152-10)	1/4"	3/8"	10'	\$61.66 Z0-0543000



OMC® Systematched™ Fuel Line

- EPA Compliant.
- Sold per foot.

Order No.	Mfg. No. / Description	List Price
E772564	(765541) 5/16" ID x 25'	\$6.99 F0-9840000
E772565	(765540) 3/8" ID x 50'	\$6.99 F0-9840000

OMC® Systematched™ Multi-Purpose Fuel Hose

- EPA Compliant.
- 1/4" ID.
- Sold per foot.

Order No. E772572	Mfg. No. / Description (765544)	List Price \$4.49 F0-4130000
--------------------------	---------------------------------	-------------------------------------

OMC® Systematched™ USCG AF-1 Fuel Hose



- EPA Compliant.
- 3/8" ID.
- Sold per foot.

Order No. E772576	Mfg. No. / Description (765542)	List Price \$4.99 F0-9430000
--------------------------	---------------------------------	-------------------------------------

OMC® Systematched™ Recirculation Hose



- Non-EPA Compliant.
- 5/32" diameter x 25' length.
- Sold per foot.

Order No. E772571	Mfg. No. / Description (768677)	List Price \$3.19 F0-3220000
--------------------------	---------------------------------	-------------------------------------

Marpac Universal Hose Clamps



- Easily attach and seal a hose onto a fitting or barb.
- Stainless steel construction for a long lifetime.
- Sold 2 per package.



Order No.	Mfg. No. / Description	List Price	
7-57202	(57202) 1/4" - 5/8"	\$2.39	G0-0610000
7-57204	(57204) 3/8" - 7/8"	\$2.29	G0-3510000
7-57206	(57206) 7/16" - 1"	\$2.69	G0-0810000
7-57208	(57208) 1/2" - 1-1/16"	\$3.39	G0-7220000
7-57210	(57210) 5/8" - 1-1/4"	\$3.69	G0-7420000
7-57212	(57212) 3/4" - 1-1/2"	\$4.09	G0-4720000

Sierra Stainless Steel Hose Clamps



Order No.	Mfg. No. / Description	List Price	
187300	(18-7300) Diameter Size: 50mm	\$3.49	Z0-1120000
187306	(18-7306) Diameter Size: 38mm	\$2.49	Z0-8310000

AWAB 316 Stainless Steel Hose Clamps



- Features rolled band edges to eliminate the risk of damage to the hose.
- The extra wide threads of the band are stamped, leaving the unperforated band smooth on the inside.
- Sold 10 per box.

Order No.	Mfg. No. / Description	List Price	
275506	(705-0561) SAE Size: 4 7/16" - 11/16"	\$19.59	G0-3131000
275518	(705-0381) SAE Size: 6 1/2" - 13/16"	\$20.39	G0-6631000
275520	(710-0121) SAE Size: 8 5/8" - 15/16"	\$28.99	G0-2491000
275532	(710-0581) SAE Size: 10 3/4" - 1-1/8"	\$29.19	G0-6591000
275544	(710-0341) SAE Size: 12 7/8" - 1-1/4"	\$31.29	G0-6902000
275556	(710-1001) SAE Size: 16 1-1/16" - 1-1/2"	\$32.49	G0-7712000
275568	(710-1141) SAE Size: 20 1-1/4" - 1-3/4"	\$34.89	G0-8332000
275570	(710-1381) SAE Size: 24 1-1/2" - 2"	\$36.09	G0-8142000
275582	(710-1121) SAE Size: 28 1-1/4" - 2-1/4"	\$35.69	G0-1932000
275594	(710-2001) SAE Size: 32 1-1/2" - 2-1/2"	\$38.29	G0-5652000
275619	(710-2141) SAE Size: 40 2" - 3"	\$40.69	G0-6272000
275621	(710-2121) SAE Size: 44 2-1/4" - 3-1/4"	\$43.29	G0-0092000
275645	(710-3001) SAE Size: 52 2-3/4" - 3-3/4"	\$45.89	G0-5703000
275671	(710-3121) SAE Size: 64 3-1/2" - 4-1/2"	\$56.69	G0-8973000

Ideal Micro-Gear 62M Stainless Steel Hose Clamps



- All 300 grade stainless steel marine grade clamp.
- These clamps are tiny, tough and precision engineered for use in such small hose applications.
- Their slim 5/16" band and low profile housing makes them easy to install in confined areas.

DMI #	MFG #	Size	Clamp Dia.	Fits Hose OD	List Price	
276015	(6260451)	04	1/4" - 5/8"	1/8" to 5/16"	\$1.09	H0-5600000
276027	(6260651)	06	5/16" - 7/8"	1/4" to 7/16"	\$1.29	H0-7700000

Shields Stainless Steel Hose Clamps



- All components are manufactured from marine grade 316 stainless steel.

Order No.	Mfg. No. / Description	List Price	
187307	(18-710-06-2) Diameter Size: 7/16" - 3/4"	\$3.49	Z0-4710000
187308	(18-710-10-2) Diameter Size: 9/16" - 1-1/16"	\$4.19	Z0-9020000
187309	(18-710-12-2) Diameter Size: 11/16" - 1-1/4"	\$2.99	Z0-7610000
187310	(18-710-16-2) Diameter Size: 11/16" - 1-1/2"	\$2.99	Z0-1710000
187311	(18-710-20-2) Diameter Size: 13/16" - 1-3/4"	\$4.99	Z0-6520000
187312	(18-710-24-2) Diameter Size: 1-1/16" - 2"	\$3.95	Z0-6320000
187313	(18-710-32-2) Diameter Size: 1-9/16" - 2-1/2"	\$4.49	Z0-8420000
187314	(18-710-48-2) Diameter Size: 2-9/16" - 3-1/2"	\$6.99	Z0-1140000
187315	(18-7315) Diameter Size: 2-1/2" - 4-1/2"	\$6.99	Z0-6830000

Marpac Hose Clamp Display



- This display includes the following:
 - (10) 276015 - Clamp Diameter 1/4" - 5/8"
 - (10) 276027 - Clamp Diameter 5/16" - 7/8", 1/4" to 7/16"
 - (10) 276053 - Clamp Diameter 1/2" - 1-1/16"
 - (10) 276079 - Clamp Diameter 3/4" - 1-1/2"
 - (10) 276089 - Clamp Diameter 3/4" - 1-3/4"
 - (10) 276091 - Clamp Diameter 1" - 2"
 - (10) 276128 - Clamp Diameter 7/8" - 2-3/4"
 - (10) 276142 - Clamp Diameter 1-5/8" - 3-1/2"

Order No.	Description	List Price	
7-3005	Hose Clamp Display	\$203.79	H0-7222100

- Electronics
- Trolling Motors
- Instruments
- Electrical
- Lighting
- Anchor & Dock
- Safety
- Steering, Controls
- Pumps
- Fuel System
- Seating & Pedestals
- Trailering
- Tops & Covers
- Perform.
- Propellers
- Engine & Care
- Cleaning & Care
- Paint & Paint Acc.
- Fun & Flotation
- Topside Acc.
- Cockpit & Deck
- Hardware, Fasteners
- Camouflage
- Misc.
- Comm.

Ideal 9/16" Hy-Gear® Stainless Steel Hose Clamps



- 300 grade stainless steel.
- High nickel alloy stainless steel meets the demands of inground and marine use.
- A marine grade clamp for boating applications and other corrosive environments.
- Band and housing: 9/16" wide.
- Sold box of 10.

DMI #	MFG #	Size	Min. (mm)	Max. (mm)	List Price	
276039	(630040006051)	06	3/8" (10)	7/8" (22)	\$1.59	HO-5900000
276041	(630040008051)	08	7/16" (11)	1" (25)	\$1.59	HO-5900000
276053	(630040010051)	10	1/2" (13)	1-1/16" (27)	\$1.59	HO-5900000
276067	(630040012051)	12	1/2" (13)	1-1/4" (32)	\$1.59	HO-5900000
276079	(630040016051)	16	11/16" (18)	1-1/2" (38)	\$1.59	HO-5900000
276089	(630040020051)	20	3/4" (19)	1-3/4" (44)	\$1.69	HO-1010000
276091	(630040024051)	24	1" (25)	2" (51)	\$1.69	HO-1010000
276104	(630040028051)	28	1-1/4" (32)	2-1/4" (57)	\$1.69	HO-1010000
276116	(630040032051)	32	1-1/2" (38)	2-1/2" (63)	\$1.69	HO-1010000
276128	(630040036051)	36	3/4" (19)	2-3/4" (70)	\$1.69	HO-1010000
276130	(630040040051)	40	1" (26)	3" (76)	\$1.89	HO-3110000
276134	(630040044051)	44	1-1/4" (32)	3-1/4" (83)	\$2.09	HO-5210000
276142	(630040048051)	48	1-1/2" (38)	3-1/2" (89)	\$2.09	HO-5210000
276146	(630040052051)	52	1-3/4" (44)	3-3/4" (95)	\$2.29	HO-7310000
276154	(630040056051)	56	2" (51)	4" (101)	\$2.29	HO-7310000
276166	(630040064051)	64	2-1/2" (64)	4-1/2" (114)	\$2.49	HO-9410000
276178	(630040072051)	72	3" (76)	5" (127)	\$2.59	HO-5510000
276180	(630040080051)	80	3-1/2" (89)	5-1/2" (140)	\$2.79	HO-7610000
276192	(630040088051)	88	4" (102)	6" (152)	\$2.89	HO-3710000
276205	(630040096051)	96	4-1/2" (114)	6-1/2" (165)	\$2.99	HO-9710000
276217	(630040104051)	104	5" (127)	7" (178)	\$3.09	HO-5810000

Sierra Oetiker Hose Clamps



- Size is for outside diameter of hose.
- Sold 10 per package.

Order No.	Mfg. No. / Description		List Price	
1891269	(18-9126-9) Hose OD 3/8"	9.5 mm	\$17.26	ZO-3680000
1891279	(18-9127-9) Hose OD 13/32"	10.5 mm	\$14.37	ZO-2680000
1891289	(18-9128-9) Hose OD 7/16"	11.3 mm	\$14.39	ZO-1680000
1891299	(18-9129-9) Hose OD 1/2"	13.3 mm	\$19.74	ZO-7890000
1891309	(18-9130-9) Hose OD 17/32"	13.8 mm	\$18.99	ZO-9490000
1891319	(18-9131-9) Hose OD 35/64"	14 mm	\$15.29	ZO-5190000
1891329	(18-9132-9) Hose OD 9/16"	14.5 mm	\$15.25	ZO-5190000
1891339	(18-9133-9) Hose OD 5/8"	15.7 mm	\$9.37	ZO-2650000
1891349	(18-9134-9) Hose OD 11/16"	17 mm	\$14.23	ZO-4580000
1891359	(18-9135-9) Hose OD 13/16"	21 mm	\$15.99	ZO-0690000
1891369	(18-9136-9) Hose OD 1"	25.6 mm	\$15.05	ZO-3090000
1891379	(18-9137-9) Hose OD 1-3/16"	30.1 mm	\$19.49	ZO-0690000
1891389	(18-9138-9) Hose OD 1-1/4"	31.6 mm	\$16.85	ZO-1101000
1891399	(18-9139-9) Hose OD 1-5/8"	41 mm	\$39.95	ZO-1291000
1891409	(18-9140-9) Hose OD 22/32"	18.5 mm	\$21.99	ZO-5801000

2 Ear Crimp Hose Clamp



- Stainless steel.
- Nominal size 3/4". Width .335".
- Closed/open .669/.787".

Order No.	Mfg. No. / Description	List Price	
645768	(4E589)	\$4.16	B0-4730000

MPI Products T-Bolt Exhaust Hose Clamps



- Constructed of 18-8 stainless steel.
- .025" thick x .75" wide.
- With a nylon insert lock nut.
- The extra long t-bolt complies with most exhaust hose requirements.

Order No.	Mfg. No.	Hose ID	Diameter Range	List Price	
769010	(720-1000)	1"	1.36" - 1.50"	\$10.89	HO-3560000
769022	(720-1120)	1-1/2"	1.87" - 2.12"	\$10.89	HO-3560000
769034	(720-1340)	1-3/4"	2.03" - 2.34"	\$10.89	HO-3560000
769105	(720-2000)	2"	2.23" - 2.54"	\$11.29	HO-7760000
769107	(720-2120)	2-1/2"	2.78" - 3.09"	\$12.59	HO-5570000
769109	(720-3000)	3"	3.30" - 3.95"	\$12.29	HO-7370000
769072	(720-3120)	3-1/2"	3.50" - 4.15"	\$13.89	HO-3380000
769111	(720-4000)	4"	4.13" - 4.78"	\$12.69	HO-1670000
769096	(720-4120)	4-1/2"	4.75" - 5.40"	\$14.79	HO-7880000
769123	(720-5000)	5"	5.30" - 5.95"	\$15.09	HO-5090000
769135	(720-6000)	6"	6.35" - 7.00"	\$13.99	HO-9380000
769147	(720-8000)	8"	8.40" - 9.05"	\$14.49	HO-9680000

- Electronics
- Trolling Motors
- Instruments
- Electrical
- Lighting
- Anchor & Dock
- Safety
- Steering, Controls
- Pumps
- Fuel System
- Seating & Pedestals
- Trailering
- Tops & Covers
- Perform.
- Propellers
- Engine & Care
- Cleaning & Care
- Paint & Paint Acc.
- Fun & Flotation
- Topside Acc.
- Cockpit & Deck
- Hardware, Fasteners
- Camouflage
- Misc.
- Comm.

T-H Marine Stainless Steel Oetiker® Hose Clamps



- All 304 stainless steel.
- Narrow band - 7mm.
- Lightweight design.
- Specially formed strip edges reduce the risk of damage to the part being clamped.
- Mechanical interlock allows use of pre-coated materials.
- Tampering is visible.
- Fast, simple and safe installation.
- Sold 100 per bag.

Order No.	Mfg. No. / Description	List Price
6400064	(15500007) Nominal Size: 9/16"	\$57.79 HO-7643000
6400065	(15500008) Nominal Size: 5/8"	\$58.79 HO-7253000
6400066	(15500009) Nominal Size: 11/16"	\$62.29 HO-7373000

T-H Marine Oetiker® Standard Jaw Pincer



Order No.	Mfg. No. / Description	List Price
6400062	(14100396)	\$81.89 HO-3194000

Sierra Stepless Clamp 90° Tool



- Fits: Crimp type stepless clamps.

Order No.	Mfg. No. / Description	List Price
1879823	(18-79823)	\$82.49 ZO-0094000

T-H Marine Oetiker® Stainless Steel Stepless® Ear Hose Clamps



- All 304 stainless steel.
- Lightweight design.
- Specially formed strip edges reduce the risk of damage to the part being clamped.
- Mechanical interlock allows use of pre-coated materials.
- Tampering is visible.
- Fast, simple and safe installation.
- Sold 100 per bag.

Order No.	Mfg. No. / Description	List Price
247805	(16700001) 5.8 - 7.0 mm	\$70.09 HO-5024000
247808	(16700004) 7.8 - 9.5 mm	\$70.09 HO-5024000
247810	(16700006) 8.8 - 10.5 mm (3/8")	\$70.09 HO-5024000
7001360	(16700007) 9.6 - 11.3 mm	\$68.39 HO-3014000
7001362	(16700010) 10.8 - 13.3 mm	\$70.59 HO-5324000
247818	(16700011) 11.0 - 13.8 mm	\$70.59 HO-5324000
7001364	(16700012) 11.5 - 14.0 mm	\$73.09 HO-5834000
7001366	(16700013) 12.0 - 14.5 mm	\$73.09 HO-5834000
7001368	(16700016) 13.2 - 15.7 mm	\$69.89 HO-3914000
247821	(16700017) 14.5 - 17.0 mm (5/8")	\$69.89 HO-3914000
7001370	(16700020) 15.3 - 18.5 mm	\$81.99 HO-9194000
247829	(16700024) 17.8 - 21.0 mm (3/4")	\$81.99 HO-9194000
247836	(16700031) 22.4 - 25.6 mm (1")	\$89.69 HO-1835000
7001372	(16700037) 26.9 - 30.1 mm (1-1/8")	\$89.99 HO-9935000
7001374	(16700040) 28.4 - 31.6 mm	\$101.29 HO-7706000
247842	(16705000) 34.9 - 38.1 mm (1-1/2")	\$125.99 HO-9557000
7001376	(16705989) 37.8 - 41.0 mm	\$125.99 HO-9557000

T-H Marine Oetiker® Stepless® Ear Clamp Kit



- Great for shop or rigging work.
- Complete with crimping tool.
- Contains 10 each of the following sizes:

247805	(16700001) 5.8 - 7.0 mm
247808	(16700004) 7.8 - 9.5 mm
247810	(16700006) 8.8 - 10.5 mm (3/8")
7001360	(16700007) 9.6 - 11.3 mm
7001362	(16700010) 10.8 - 13.3 mm
7001364	(16700012) 11.5 - 14.0 mm
7001366	(16700013) 12.0 - 14.5 mm
7001368	(16700016) 13.2 - 15.7 mm
247821	(16700017) 14.5 - 17.0 mm (5/8")
7001370	(16700020) 15.3 - 18.5 mm
247829	(16700024) 17.8 - 21.0 mm (3/4")
247836	(16700031) 22.4 - 25.6 mm (1")
7001372	(16700037) 26.9 - 30.1 mm (1-1/8")
7001374	(16700040) 28.4 - 31.6 mm
7001376	(16705989) 37.8 - 41.0 mm

Order No.	Mfg. No. / Description	List Price
642656	(18500000)	\$198.49 HO-9091100

- Electronics
- Trolling Motors
- Instruments
- Electrical
- Lighting
- Anchor & Dock
- Safety
- Steering, Controls
- Pumps
- Fuel System
- Seating & Pedestals
- Trailer
- Tops & Covers
- Perform.
- Propellers
- Engine & Care
- Cleaning & Care
- Paint & Paint Acc.
- Fun & Flotation
- Topside Acc.
- Cockpit & Deck
- Hardware, Fasteners
- Camouflage
- Misc.
- Comm.

Marpac Premier Fuel System Connectors and Fittings

Marpac Premier Honda Fuel System Connectors and Fittings



- Increased corrosion protection with nickel plated finish.
- Vitron seals and stainless steel components.
- Specifically engineered for maximum flow
- Specifically designed for use with Ethanol E10 & E85 Fuel Blends.

Order No.	Description	Connects to:	List Price	
7-6888	1/4" NPT Male Tank Fitting	7-6886	\$7.49	GO-2050000
7-6886	3/8" Barb Female Tank Connector	7-6888	\$11.59	GO-7770000
7-6890	3/8" Barb Female Tank Connector	Engine	\$6.89	GO-2640000

Marpac Premier Mercury Fuel System Connectors and Fittings



- Increased corrosion protection with nickel plated finish.
- Vitron seals and stainless steel components.
- Specifically engineered for maximum flow
- Specifically designed for use with Ethanol E10 & E85 Fuel Blends.

Order No.	Description	Connects to:	List Price	
7-6913	1/4" NPT Male Tank Fitting	7-6914	\$9.09	GO-9060000
7-6914	3/8" Barb Female Tank Connector	7-6913	\$6.39	GO-8240000

Marpac Premier Nissan/Tohatsu Fuel System Connectors and Fittings



- Increased corrosion protection with nickel plated finish.
- Vitron seals and stainless steel components.
- Specifically engineered for maximum flow
- Specifically designed for use with Ethanol E10 & E85 Fuel Blends.

Order No.	Description	Connects to:	List Price	
7-6898	1/4" NPT Male Tank Fitting	7-6896	\$6.89	GO-2640000
7-6896	3/8" Barb Female Tank Connector	7-6898	\$11.59	GO-7770000

Marpac Premier Johnson/Evinrude (BRP) Fuel System Connectors and Fittings



- Increased corrosion protection with nickel plated finish.
- Vitron seals and stainless steel components.
- Specifically engineered for maximum flow
- Specifically designed for use with Ethanol E10 & E85 Fuel Blends.

Order No.	Description	Connects to:	List Price	
7-6910	1/4" NPT Male Tank Fitting	7-6911/7-6912	\$8.99	GO-2060000
7-6911	5/16" Barb Female Tank Connector	7-6910	\$6.89	GO-2640000
7-6912	3/8" Barb Female Tank Connector	7-6910	\$6.89	GO-2640000

Marpac Premier Yamaha Fuel System Connectors and Fittings



- Increased corrosion protection with nickel plated finish.
- Vitron seals and stainless steel components.
- Specifically engineered for maximum flow
- Specifically designed for use with Ethanol E10 & E85 Fuel Blends.

Order No.	Description	Connects to:	List Price	
7-6924	1/4" NPT Male Tank Fitting	7-6925/7-6926	\$9.19	GO-6160000
7-6925	5/16" Barb Female Tank Connector	7-6924	\$6.69	GO-8440000
7-6926	3/8" Barb Female Tank Connector	7-6924	\$6.69	GO-8440000

Marpac Premier Suzuki (75 HP and Up) Fuel System Connectors and Fittings



- Increased corrosion protection with nickel plated finish.
- Vitron seals and stainless steel components.
- Specifically engineered for maximum flow
- Specifically designed for use with Ethanol E10 & E85 Fuel Blends.

Order No.	Description	Connects to:	List Price	
7-6934	1/4" NPT Male Tank Fitting	7-6936	\$6.99	GO-8640000
7-6936	3/8" Barb Female Tank Connector	7-6934	\$10.49	GO-3070000

Boater Sports Suzuki Fuel Connector



LIMITED QUANTITIES

Order No.	Mfg. No. / Description	List Price
1-53202	(53202) 5/16" Barb Female Chrome Plated Brass	\$12.19

- Electronics
- Trolling Motors
- Instruments
- Electrical
- Lighting
- Anchor & Dock
- Safety
- Steering, Controls
- Pumps
- Fuel System**
- Seating & Pedestals
- Trailer
- Tops & Covers
- Perform.
- Propellers
- Engine & Care
- Cleaning & Care
- Paint & Paint Acc.
- Fun & Flotation
- Topside Acc.
- Cockpit & Deck
- Hardware, Fasteners
- Camouflage
- Misc.
- Comm.

Marpac Fuel System Connectors and Fittings

Marpac Chrysler/Force Fuel System Connectors and Fittings



• Chrome plated brass.

Order No.	Description	Connects to:	List Price	
7-0920	1/4" NPT Brass Male Tank Fitting	7-0921/7-0922	\$7.89	GO-9250000
7-0921	5/16" Barb Female Fuel Line Conn.	7-0920	\$16.39	GO-8901000
7-0922	3/8" Barb Female Fuel Line Conn.	7-0920	\$16.09	GO-8701000

Marpac Mercury Fuel System Connectors and Fittings



• Fits: 1998 and newer engines.

Order No.	Description	Connects to:	List Price	
7-0906	1/4" NPT Brass Male Tank Fitting	7-0914	\$6.99	GO-8640000
7-0913	1/4" NPT Brass Male Tank Fitting	7-0914	\$10.59	GO-0170000
7-0914	3/8" Barb Female Fuel Line Conn.	7-0906/7-0913	\$4.79	GO-1230000

Marpac Suzuki Fuel System Connectors and Fittings



• Chrome plated brass.
• Fits: To 75 HP.

Order No.	Description	Connects to:	List Price	
7-0933	1/4" NPT Brass Male Tank Fitting	7-0935	\$7.19	GO-2840000
7-0935	5/16" Barb Female Fuel Line Conn.	7-0933	\$16.39	GO-8901000

Sierra Honda Fuel System Connectors and Fittings



Order No.	Mfg. No.	Description	Replaces	List Price	
1880403	(18-80403)	3/8" Female		\$13.49	ZO-6670000
1880400	(18-80400)	1/4" Male (New Style)	16977-ZV5-A00	\$9.99	ZO-3160000
1880406	(18-80406)	1/4" Male (Old Style)	16977-ZV5-900	\$11.49	ZO-7460000
1880407	(18-80407)	5/16" Male	17710-ZW9-033	\$48.99	ZO-1932000
1880408	(18-80408)	5/16" Female	17650-ZW9-003	\$12.49	ZO-3270000
1880420	(18-80420)	Female	17650-921-003ZB	\$35.49	ZO-3371000

Marpac Johnson/Evinrude (BRP) Fuel System Connectors and Fittings



Order No.	Description	Connects to:	List Price	
7-0904	1/4" NPT Brass Male Tank Fitting	7-0911/7-0912	\$6.49	GO-5340000
7-0910	1/4" NPT Brass Male Tank Fitting	7-0911/7-0912	\$6.49	GO-5340000
7-0911	5/16" Barb Female Fuel Line Conn.	7-0904/7-0910	\$4.69	GO-4130000
7-0912	3/8" Barb Female Fuel Line Conn.	7-0904/7-0910	\$4.69	GO-4130000

Marpac Mercury (Bayonet Style) Fuel System Connectors and Fittings



• Die cast aluminum.

Order No.	Description	Connects to:	List Price	
7-0915	1/4" NPT Female Tank Fitting	7-0918	\$8.19	GO-9450000
7-0918	3/8" Barb Male Fuel Line Conn.	7-0915	\$7.29	GO-8840000
7-0919	3/8" Barb Female Fuel Line Conn.	7-0915	\$7.19	GO-2840000

Marpac Yamaha and Mercury Fuel System Connectors and Fittings



Order No.	Description	Connects to:	List Price	
7-0905	1/4" NPT Brass Male Tank Fitting	7-0925/7-0926	\$7.19	GO-2840000
7-0924	1/4" NPT Brass Male Tank Fitting	7-0925/7-0926	\$6.49	GO-5340000
7-0925	5/16" Barb Female Fuel Line Conn.	7-0905/7-0924	\$5.09	GO-1430000
7-0926	3/8" Barb Female Fuel Line Conn.	7-0905/7-0924	\$5.09	GO-1430000

Sierra Nissan/Tohatsu Fuel System Connectors and Fittings



Order No.	Mfg. No.	Description	Replaces	List Price	
188078	(18-8078)	1/4" Male	Fits: All Models	\$15.49	ZO-3580000
1880410	(18-80410-1)	3/8" Female	394-70250-0	\$11.89	ZO-9450000
188079	(18-8079)	3/8" Female	3B2-702810M, 65750-95500	\$16.49	ZO-0490000
188088	(18-8088)	3/8" Female	3B2-702501M	\$20.49	ZO-9111000
188089	(18-8089)	5/16" Male	3B2-70260-0	\$13.49	ZO-4670000

- Electronics
- Trolling Motors
- Instruments
- Electrical
- Lighting
- Anchor & Dock
- Safety
- Steering, Controls
- Pumps
- Fuel System
- Seating & Pedestals
- Trailer
- Tops & Covers
- Perform.
- Propellers
- Engine & Care
- Cleaning & Care
- Paint & Paint Acc.
- Fun & Flotation
- Topside Acc.
- Cockpit & Deck
- Hardware, Fasteners
- Camouflage
- Misc.
- Comm.

Sierra Mercury Fuel Connectors



Order No.	Mfg. No.	Description	Replaces	List Price	
1880410	(18-80410-1)	3/8" Female	22-13563T3	\$11.89	ZO-9450000
188075	(18-8075)	1/4" Female	22-14213M, 22-14213Q	\$17.49	ZO-8890000
188076	(18-8076)	3/8" Female	22-13563A3, 22-13563Q3	\$7.99	ZO-4240000
188077	(18-8077-1)	1/4" Male		\$15.99	ZO-0480000
188085	(18-8085)	5/16" Female		\$11.49	ZO-6560000
188091	(18-8091)	3/8" Female	22-13563Q7, 22-13563T7	\$14.69	ZO-5480000
188040	(18-80402)	1/4" Male		\$19.49	ZO-6501000

Sierra Mercury Fuel Connectors



Order No.	Mfg. No.	Description	Replaces	List Price	
188068	(18-8068)	1/4" Female	90° Fitting	\$19.49	ZO-6501000
188069	(18-8069)	5/16" Female	22831Q3, 22831A3	\$23.99	ZO-3241000
188070	(18-8070)	5/16" Male	30185A3, 30185Q3	\$13.99	ZO-9770000
188082	(18-8082)	1/4" Female	Straight Fitting	\$18.49	ZO-0501000
188083	(18-8083)	3/8" Female		\$16.49	ZO-4290000
188084	(18-8084)	3/8" Male	30185A3, 30185Q3	\$14.99	ZO-3480000

Sierra Yamaha Fuel Connectors



Order No.	Mfg. No.	Sizes	Replaces	List Price	
188077	(18-8077-1)	1/4" Male		\$15.99	ZO-0480000
1880413	(18-80413)	1/4" Female	6G1-24305-04	\$25.96	ZO-8921000
1880414	(18-80414)	1/4" Female	6G1-24305-04, -06	\$19.99	ZO-4711000
1880415	(18-80415)	5/16" Female	6E5-24305-05	\$21.49	ZO-8421000

Sierra Chrysler/Force Fuel Connectors



Order No.	Mfg. No.	Description	Replaces	List Price	
188062	(18-8062)	3/8" Female	197787-3	\$15.99	ZO-2190000
188071	(18-8071)	1/4" Male		\$9.49	ZO-0840000

Sierra Johnson/Evinrude Fuel Connectors



Order No.	Mfg. No.	Description	Replaces	List Price	
188056	(18-8056)	5/16" Female	174508, 775640	\$7.49	ZO-2040000
188092	(18-8092)	3/8" Female	176445, 775641	\$7.99	ZO-9540000
188063	(18-8063)	1/4" Male	502867, 772681	\$11.49	ZO-9750000

Sierra Suzuki Fuel Connectors



Order No.	Mfg. No.	Description	Replaces	List Price	
1880409	(18-80409)	1/4" Male	65720-94401	\$22.49	ZO-4021000
1880418	(18-80418)	1/4" Female	65750-94404	\$16.49	ZO-3590000
1880419	(18-80419)	5/16" Female	65750-87J10, -87J11	\$20.49	ZO-4911000
188062	(18-8062)	3/8" Female	65750-98505	\$15.99	ZO-2190000
188071	(18-8071)	1/4" Male	99105-00192	\$9.49	ZO-0840000
188078	(18-8078)	1/4" Male	65740-95500, 99105-00193	\$15.49	ZO-3580000
188079	(18-8079)	3/8" Female	65750-95500, -95510	\$16.49	ZO-0490000
188087	(18-8087)	5/16" Male	65720-94411	\$18.99	ZO-5901000
1880404	(18-80404)	3/8" Female		\$22.49	ZO-6031000
1880405	(18-80405)	3/8" Female		\$21.49	ZO-7321000
188090	(18-8090)	1/4" Male		\$18.01	ZO-1531000

- Electronics
- Trolling Motors
- Instruments
- Electrical
- Lighting
- Anchor & Dock
- Safety
- Steering, Controls
- Pumps
- Fuel System
- Seating & Pedestals
- Trailering
- Tops & Covers
- Perform.
- Propellers
- Engine & Care
- Cleaning & Care
- Paint & Paint Acc.
- Fun & Flotation
- Topside Acc.
- Cockpit & Deck
- Hardware, Fasteners
- Camouflage
- Misc.
- Comm.

Marpac Fuel Hose Barbs

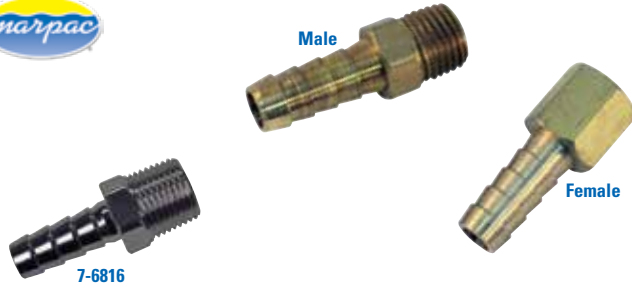

- The male connection fits Marpac or Tempo valves and fuel tank withdrawal tube assemblies.
- The female connection fits Marpac or Tempo valves.

SOLD 1 PER CARD

Order No.	Size		List Price	
7-7307	1/8" NPT x 5/16"	Male - Machined Brass	\$4.19	G0-1820000
7-7308	1/8" NPT x 3/8"	Male - Machined Brass	\$4.89	G0-8230000
7-7313	1/4" NPT x 1/4"	Male - Machined Brass	\$4.49	G0-1030000
7-7314	1/4" NPT x 5/16"	Male - Machined Brass	\$3.19	G0-4120000
7-7315	1/4" NPT x 3/8"	Male - Machined Brass	\$3.19	G0-4120000
7-7323	3/8" NPT x 5/16"	Male - Machined Brass	\$8.19	G0-9450000
7-7316	3/8" NPT x 3/8"	Male - Machined Brass	\$4.29	G0-7820000
7-7337	1/4" FNPT x 1/4"	Female - Machined Brass	\$4.89	G0-8230000
7-7338	1/4" FNPT x 5/16"	Female - Machined Brass	\$6.79	G0-5540000
7-7339	1/4" FNPT x 3/8"	Female - Machined Brass	\$6.39	G0-8240000
7-6816	3/8" NPT x 3/8"	Male - Aluminum	\$6.19	G0-5140000

Marpac Fuel Elbows



- Solid machined brass.
- Excellent for use in tight spaces.
- Sold each per display pack.

Order No.	Description	List Price	
7-1646	1/4" NPT x 5/16" Barb	\$5.29	G0-4530000
7-1647	1/4" NPT x 3/8" Barb	\$4.49	G0-1030000
7-1648	3/8" NPT x 5/16" Barb	\$4.49	G0-1030000
7-1649	3/8" NPT x 3/8" Barb	\$5.89	G0-5930000

EMP 90° Fuel Elbows



- Sold each per display pack.

Order No.	Mfg. No. / Description	List Price	
4-8067	(22-01872) 3/8" Barb 1/4" NPT	\$7.19	G0-2840000
4-8072	(22-00874) 3/8" Barb 3/8" NPT	\$9.19	G0-6160000

Straight Brass Male Hose Barbs



- Sold each per bulk.

Order No.	Mfg. No. / Description	List Price	
2001340	(32-006) 1/4" Hose 3/8" NPT	\$2.69	G0-0810000
2001341	(32-008) 5/16" Hose 1/8" NPT	\$1.59	G0-7010000
2001342	(32-009) 5/16" Hose 1/4" NPT	\$2.09	G0-0410000
2001343	(32-010) 5/16" Hose 3/8" NPT	\$2.79	G0-7810000
2001344	(32-011) 3/8" Hose 1/8" NPT	\$1.99	G0-3310000
2001345	(32-012) 3/8" Hose 1/4" NPT	\$1.89	G0-7210000
2001346	(32-013) 3/8" Hose 3/8" NPT	\$2.59	G0-4710000

Sierra Hose Barbs



- Sold each per display pack.

Order No.	Mfg. No. / Description	List Price	
188074	(18-8074) 3/8" Barb 1/4" NPT Male	\$6.49	Z0-2430000
188108	(18-8108) 3/8" Barb 3/8" NPT Male	\$5.99	Z0-6130000
188041	(18-8041) 5/8" Barb 3/8" NPT Male	\$8.49	Z0-6240000
188093	(18-8093) 1/4" Barb 1/4" NPT Female	\$8.99	Z0-4740000
188094	(18-8094) 5/16" Barb 1/4" NPT Female	\$8.49	Z0-2340000
188095	(18-8095) 3/8" Barb 1/4" NPT Female	\$11.49	Z0-2260000

90° Brass Elbows



- Sold each per bulk.

Order No.	Mfg. No. / Description	List Price	
2001349	(32-039) 1/4" Hose 1/4" NPT	\$4.49	G0-1030000
2001347	(32-036) 5/16" Hose 1/8" NPT	\$3.99	G0-7620000
2001350	(32-040) 5/16" Hose 1/4" NPT	\$5.29	G0-4530000
2001351	(32-041) 3/8" Hose 1/4" NPT	\$4.49	G0-1030000
2001352	(32-042) 3/8" Hose 3/8" NPT	\$5.39	G0-1630000

Sierra 90° Hose Barbs



- Sold each per display pack.

Order No.	Mfg. No. / Description	List Price	
188067	(18-8067) 3/8" Barb 1/4" NPT	\$9.49	Z0-6150000
188072	(18-8072) 3/8" Barb 3/8" NPT	\$10.99	Z0-9950000
188216	(18-8216) 3/4" - 14 NPT x 1" Hose	\$29.99	Z0-8661000

- Electronics
- Trolling Motors
- Instruments
- Electrical
- Lighting
- Anchor & Dock
- Safety
- Steering, Controls
- Pumps
- Fuel System
- Seating & Pedestals
- Trailering
- Tops & Covers
- Perform.
- Propellers
- Engine & Care
- Cleaning & Care
- Paint & Paint Acc.
- Fun & Flotation
- Topside Acc.
- Cockpit & Deck
- Hardware, Fasteners
- Camouflage
- Misc.
- Comm.

Marpac Brass Elbow



- Brass.
- 1/4" NPT Male x 1/4" FNPT Female.
- Sold each.

Order No.	Description	List Price	
7-0320	Brass Elbow	\$8.89	GO-6950000

Brass Hose Splicer



- Sold each per bulk.

Order No.	Mfg. No. / Description	List Price	
2001353	(32-093) 1/4"	\$1.99	GO-3310000
2001354	(32-094) 5/16"	\$1.89	GO-7210000
2001355	(32-095) 3/8"	\$1.99	GO-3310000

Marpac Aluminum Anti-Siphon Valve



- 1/4" NPT x 3/8" barb.
- Anti-siphon protection with hose barb simplicity.
- Meets USCG/Industry standards for anti-siphoning on gas powered boats.
- Sold each per display pack.

Order No.	Description	List Price	
7-6952	Anti-Siphon Valve	\$6.79	GO-5540000

Marpac Bulkhead Fitting



- Brass.
- 3/8" to 3/8" hose ID.
- Straight.
- Ideal for routing fuel lines safely through motor wells or bulk heads.

Order No.	Description	List Price	
7-0306	Bulk Head Fitting	\$10.49	GO-3070000

Marpac Thread Sealant Tape



- 100% pure PTFE.
- Naturally lubricated, clean to use and does not harden.
- For use in all threaded connections and fittings.
- Seals tight for professional results.

Order No.	Description	List Price	
7-0305	Dimensions: 1/2" x 520"	\$3.19	GO-4120000

Marpac Brass Tank Vent Elbow



- Brass.
- 3/8" NPT Male x 3/8" FNPT Female.
- Replaces 3/8" FNPT plug on fuel tanks.
- Sold each.

Order No.	Description	List Price	
7-0321	Tank Vent Elbow	\$12.99	GO-0780000

Marpac Hose Splicers



- Machined brass. Length 2".
- Sold each.

Order No.	Description	List Price	
7-0318	5/16"	\$3.09	GO-7020000
7-0319	3/8"	\$3.09	GO-7020000

Marpac Aluminum Plugs



- Aluminum.
- 3/8" NPT, male thread.
- Sold 2 per card.

Order No.	Description	List Price	
7-6820	Aluminum Plugs	\$3.79	GO-4520000

Marpac Tank Vent



- Brass.
- For use in attaching 5/8" ID vent hose to the fuel tank for thru hull ventilation.
- 3/8" NPT x 5/8" hose barb, male thread.

Order No.	Description	List Price	
7-0310	Sold Each	\$7.59	GO-9050000

Pipe Thread Seal Tape



- 100% pure PTFE thread seal tape.
- Seals tight for pro results.
- For use in all threaded connections and fittings.
- A naturally lubricated tape that is clean to use and does not harden.
- Dimensions: 1/2" x 520".
- Sold in bulk.



Order No.	Mfg. No. / Description	List Price	
512144	(M22 1/2X520)	\$1.95	F0-7310000

Fuel Selector



- Aluminum gas valve as replacement for old or worn down valves.
- Includes a regulation knob on the top so that the valve can be opened and closed as needed.
- Selector valve for changing between fuel tanks.

Order No.	Mfg. No. / Description	List Price	
2003610	(100FSV)	\$71.99	F0-9305000

Marpac Shut-Off Valves

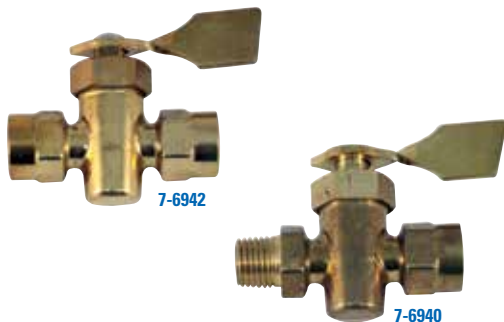

- Brass.
- NMMA Fire Test Approved.
- Connects motor to one permanent tank.

Order No.	Description	List Price	
7-6940	1/4" NPT x 1/4" FNPT	\$14.69	GO-4890000
7-6942	1/4" FNPT	\$14.69	GO-4890000

Marpac 2-Way Brass Ball Valve



- Made of brass with stainless steel screw stem.
- 1/4" MNPT x 3/8" barb.

Order No.	Description	List Price	
7-6938	2-Way Brass Ball Valve	\$6.19	GO-5140000

Marpac Brass 3-Way and 4-Way Valves



- Brass.
- NMMA Fire Test Approved.
- Withdrawals from one tank at a time.

3-WAY VALVE

- Connects motor to two permanent tanks.

Order No.	Description	List Price	
7-6944	1/4" FNPT	\$18.79	GO-9521000
7-6946	1/4" FNPT, with Easy Clicks	\$20.69	GO-6831000
7-6948	3/8" FNPT	\$20.19	GO-3531000

4-WAY VALVE

- Connects motor to three permanent tanks.

Order No.	Description	List Price	
7-6950	1/4" FNPT	\$19.29	GO-2921000

Groco FV Series Fuel Valves

GROCO.

- Patented selectable handle rotation.
- Full flow.
- Mount foot included.
- C83600 bronze construction.
- Stainless steel handle and hardware.
- 400 WOG.
- PTFE seats and seals.
- UL listed 15PR for fuel or water.



Order No.	Mfg. No. / Description	List Price	
378201	(FV-250) Thread NPT: 1/4"	\$24.19	GO-1261000
378213	(FV-375) Thread NPT: 3/8"	\$24.19	GO-1261000
378225	(FV-500) Thread NPT: 1/2"	\$37.19	GO-2942000
378237	(FV-750) Thread NPT: 3/4"	\$44.99	GO-4103000

Groco 90° Fuel Valves

GROCO.

- Compact design.
- 90° flow path.
- 1/2" NPT male and female ports.



FOR USE WITH FIBERGLASS TANKS

Order No.	Mfg. No.	Male Thread	Female Thread	
Special Order	(FV-590)	1/2"-14 NPT	1/2"-14 NPT	Price on Request

FOR USE WITH ALUMINUM OR STAINLESS STEEL TANKS

Order No.	Mfg. No.	Male Thread	Female Thread	
Special Order	(FV-590-S)	1/2"-14 NPT	1/2"-14 NPT	Price on Request

Groco Tank Selector Valve

GROCO.

- For fuel or water.
- Four positions: Tank-1, Tank-2, Tanks 1 and 2, Off.
- Full 1/2" flow.
- Audible "click" at each handle position.
- For thru panel mounting.
- C83600 bronze construction.



Order No.	Mfg. No. / Description
Special Order	(FV-450-X) 1/2" NPT

Groco FV Series Six-Port Fuel Valves

GROCO.

- Six-port fuel valves are used where 2 tanks supply a single engine and a return to each supply tank is required.
- Mount feet included.
- C84400 bronze construction.
- "L" flow pattern is standard.



Order No.	Mfg. No.	Main	Return	List Price	
378249	(FV-65038)	1/2" NPT	3/8" NPT	\$193.99	GO-7992100
Special Order	(FV-61075)	1" NPT	3/4" NPT	Price on Request	

- Electronics
- Trolling Motors
- Instruments
- Electrical
- Lighting
- Anchor & Dock
- Safety
- Steering, Controls
- Pumps
- Fuel System
- Seating & Pedestals
- Trailering
- Tops & Covers
- Perform.
- Propellers
- Engine & Care
- Cleaning & Care
- Paint & Paint Acc.
- Fun & Flotation
- Topside Acc.
- Cockpit & Deck
- Hardware, Fasteners
- Camouflage
- Misc.
- Comm.

- Electronics
- Trolling Motors
- Instruments
- Electrical
- Lighting
- Anchor & Dock
- Safety
- Steering, Controls
- Pumps
- Fuel System**
- Seating & Pedestals
- Trailering
- Tops & Covers
- Perform.
- Propellers
- Engine & Care
- Cleaning & Care
- Paint & Paint Acc.
- Fun & Flotation
- Topside Acc.
- Cockpit & Deck
- Hardware, Fasteners
- Camouflage
- Misc.
- Comm.

Attwood 90° P-Trap Fuel Tank Vents



- Help prevent water from entering the fuel tank, yet allow air to vent freely.
- Eliminates need for an anti-siphon loop in the vent hose, allowing more direct hose routing to the fuel tank and shorter hose length.
- Maximum hull thickness: 1/4" - 9/16".
- Installation hole size: 3/4" diameter.
- Vent hose: 5/8" ID.
- Requires 1-1/2" height clearance for anti-siphon feature.
- Meets ABYC Standard.

Order No.	Mfg. No. / Description	List Price	
237445	(1670-3) Black Vent Head	\$14.99	FO-9401000
237455	(66419-3) Black Vent Head w/S.S. Trim Cover	\$13.69	FO-8590000

Marpac Gas Tank Vent



- Black nylon construction.
- 5/8" line gas tank vent.

Order No.	Description	List Price	
7-53258	Gas Tank Vent	\$7.39	HO-3440000

Perko Fig. 570 Straight Fuel Tank Vent



- Chrome plated zinc alloy body with black polymer splash guard.
- Removable 30 mesh, stainless steel wire screen.
- Flame arrester.
- For vent hose: 5/8".
- Maximum hull thickness 3/4".

Order No.	Mfg. No. / Description	List Price	
540989	(0570 DP4 BLK)	\$14.09	GO-4490000

Perko Fig. 561 90° Angled Fuel Tank Vent with Swivel Elbow



- Chrome plated zinc alloy with zinc alloy elbow and black polymer splash guard.
- Removable 30 mesh, stainless steel wire screen.
- Flame arrester.
- Design allows elbow to be rotated to any position.
- For vent hose: 5/8".
- Maximum hull thickness 1".

Order No.	Mfg. No. / Description	List Price	
541020	(0561 DP4 CHR)	\$18.19	GO-9121000

Marpac Fuel Vents

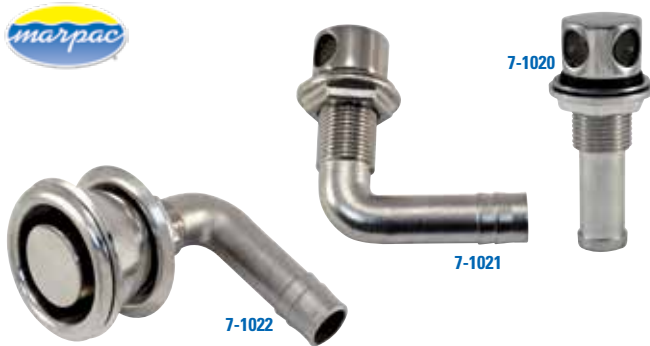

- 5/8" Hose ID.
- Includes stainless steel nut.
- Stainless steel protective cover helps reduce water splash.

Order No.	Description	List Price	
7-1020	Straight With Protective Cover	\$16.89	GO-2311000
7-1021	90° With Protective Cover	\$21.39	GO-3341000
7-1022	90° Flush Mount Design	\$23.49	GO-4751000

Moeller Thru-Hull Vent



- Plated finish.
- Vent hose to the fuel tank for thru-hull ventilation.
- For hulls up to 1/2" thick and accommodates 5/8" vent hose.

Order No.	Mfg. No. / Description	List Price	
808317	(035732-10)	\$12.79	HO-7670000

Perko Fig. 506 Straight Fuel Tank Vent



- Chrome plated zinc alloy with black polymer splash guard.
- Removable 30 mesh, stainless steel wire screen.
- Flame arrester.
- For vent hose: 5/8".
- Maximum hull thickness 3/4".

Order No.	Mfg. No. / Description	List Price	
539645	(0506 DP4 CHR)	\$17.29	GO-8511000

Perko Fig. 503 90° Fuel Tank Vent



- Chrome plated bronze.
- Removable 30 mesh, stainless steel wire screen flame arrester.
- For use with gasoline applications.
- Thread size 3/8".
- Maximum hull thickness 7/8".

Order No.	Mfg. No. / Description	List Price	
539594	(0503 DP3 CHR)	\$59.49	GO-6893000

Marpac Deck Fills with Color Coded Caps



- Heavy duty cast type 316 marine grade stainless steel.
- Color coded cap and symbol for easier identification and less confusion.
- The keyless cap design makes filling easier since no tools are needed.
- Designed for use with 1-1/2" hose.

Order No.	Description	List Price
7-1640	Diesel with Green Nylon Cap	\$31.59 G0-7112000
7-1641	Gas with Red Nylon Cap	\$31.59 G0-7112000
7-1642	Water with Blue Nylon Cap	\$28.89 G0-6391000
7-9036	Replacement Green Nylon Cap	\$3.69 G0-7420000
7-9037	Replacement Red Nylon Cap	\$3.39 G0-7220000
7-9038	Replacement Blue Nylon Cap	\$3.39 G0-7220000

Perko Fig. 1270 Non-EPA Gas and Water Deck Fills for 1-1/2" Hose



- Chrome plated zinc alloy body with black polymer cap.
- Non-vented.
- Caps have a slot between the holes.
- Hose size 1-1/2".
- Flange OD 3-1/8". Neck length 3-1/2".
- Uses #8 fasteners.
- Complete with deck plate key and O-ring.
- Ground wire required for "Gas" deck fill.

Order No.	Mfg. No. / Description	List Price
544343	(1270 DPG CHR) Marked "Gas"	\$43.89 G0-1492000
544355	(1270 DPW CHR) Marked "Water"	\$43.89 G0-1492000
5315060	(1270 DPG 99A) Repl. Gas Cap w/O-ring & Retainer	\$20.09 G0-6431000

Marpac Flanged Gas Deck Fill with Spill Guard

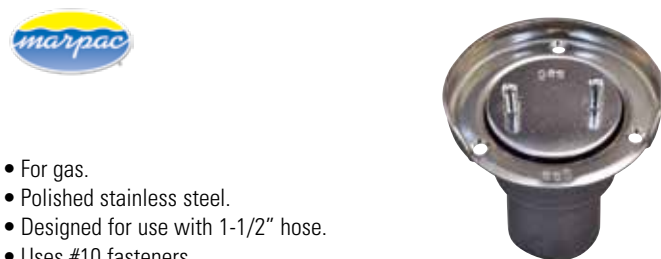

- For gas.
- Polished stainless steel.
- Designed for use with 1-1/2" hose.
- Uses #10 fasteners.

Order No.	Description	List Price
7-0892	Flanged Gas Deck Fill with Spill Guard	\$21.19 G0-0241000

Marpac Nylon Deck Fill

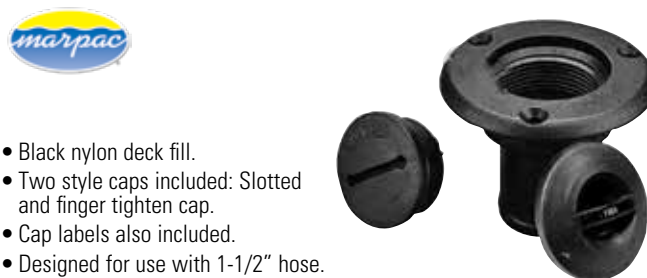

- Black nylon deck fill.
- Two style caps included: Slotted and finger tighten cap.
- Cap labels also included.
- Designed for use with 1-1/2" hose.

Order No.	Description	List Price
7-53264	Deck Fill	\$15.69 HO-1490000

Marpac Gas Deck Fill with Key

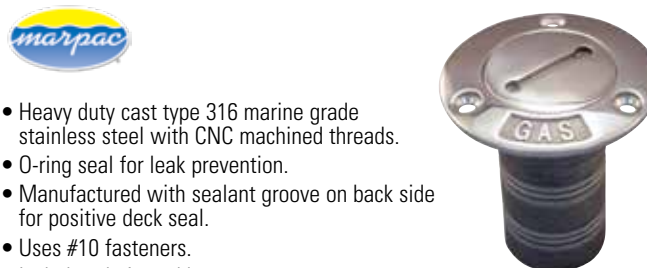

- Heavy duty cast type 316 marine grade stainless steel with CNC machined threads.
- O-ring seal for leak prevention.
- Manufactured with sealant groove on back side for positive deck seal.
- Uses #10 fasteners.
- Includes chain and key.
- Flange OD 3-1/8".
- Designed for use with 1-1/2" hose.

Order No.	Description	List Price
7-0894	Gas Deck Fill with Key	\$36.09 G0-8142000
7-0896	Replacement Cap	\$13.99 G0-7390000

Buck Algonquin Stainless Steel Pipe Deck Plates



- 316 stainless steel with polished finish.
- Furnished with a beaded chain, cap, O-ring and key.
- Uses #10 fasteners.

MARKED "DIESEL" ON FLANGE PLATE

Order No.	Mfg. No.	Pipe Size	Flange OD	List Price
260555	(70PDPS150D)	1-1/2"	3-3/4"	\$121.09 HO-5627000
260567	(70PDPS200D)	2"	4-5/8"	\$163.59 HO-5189000

MARKED "GAS" ON FLANGE PLATE

Order No.	Mfg. No.	Pipe Size	Flange OD	List Price
260593	(70PDPS150G)	1-1/2"	3-3/4"	\$121.09 HO-5627000

Buck Algonquin Bronze Pipe Deck Plate

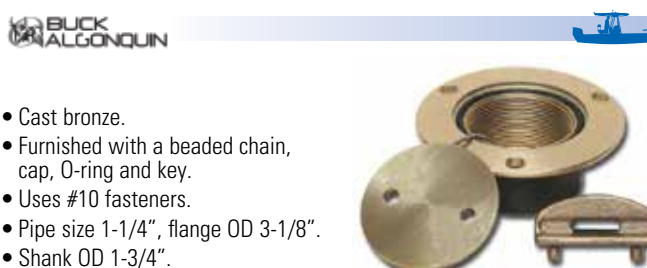

- Cast bronze.
- Furnished with a beaded chain, cap, O-ring and key.
- Uses #10 fasteners.
- Pipe size 1-1/4", flange OD 3-1/8".
- Shank OD 1-3/4".

Order No.	Mfg. No. / Description	List Price
260630	(00PDP125NM)	\$68.29 HO-7904000

- Electronics
- Trolling Motors
- Instruments
- Electrical
- Lighting
- Anchor & Dock
- Safety
- Steering, Controls
- Pumps
- Fuel System
- Seating & Pedestals
- Trailering
- Tops & Covers
- Perform.
- Propellers
- Engine & Care
- Cleaning & Care
- Paint & Paint Acc.
- Fun & Flotation
- Topside Acc.
- Cockpit & Deck
- Hardware, Fasteners
- Camouflage
- Misc.
- Comm.

Perko Fig. 528 Non-EPA, Non-Vented Deck Plates for Pipe

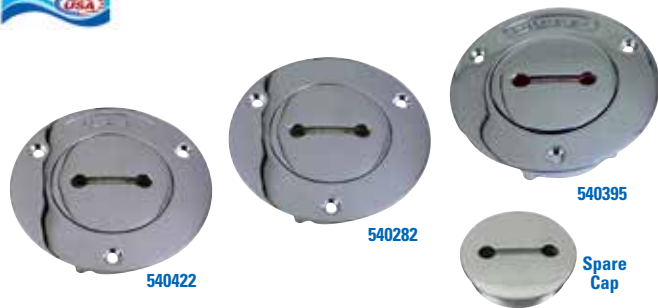

MARKED DECK PLATES

- Chrome plated cast bronze.
- Uses #8 fasteners.
- Comes complete with deck plate key and O-ring.
- Ground wire required for "Gas" deck plate.
- Pipe size 1-1/2" cap have a slot between the holes. Pipe size 2" have 4 mounting holes.

Order No.	Mfg. No.	Pipe Size	Flange OD	Marked	List Price
540395	(0528 DPD CHR)	1-1/2"	3-5/8"	Diesel	\$139.39 G0-9339000
540408	(0528 D09 CHR)	2"	4-1/4"	Diesel	\$265.49 H0-9295100
540458	(0528 DPW CHR)	1-1/2"	3-5/8"	Water	\$139.39 G0-9339000
540422	(0528 DPG CHR)	1-1/2"	3-5/8"	Gas	\$139.39 G0-9339000

UNMARKED DECK PLATES

- Plain cast bronze. No markings.
- 540282 and 540307 uses #8 fasteners. 540321 uses #10 fasteners.
- Comes complete with deck plate key and O-ring.
- Pipe size 1-1/2" cap have a slot between the holes. Pipe size 2" and 3" have 4 mounting holes.

Order No.	Mfg. No.	Pipe Size	Flange OD	List Price
540282	(0528 008 PLB)	1-1/2"	3-5/8"	\$148.19 H0-1988000
540307	(0528 009 PLB)	2"	4-1/4"	\$217.59 H0-5503100
540321	(0528 011 PLB)	3"	5-3/8"	\$405.39 H0-3234200

SPARE CAPS WITH O-RING

Order No.	Mfg. No.	Pipe Size	Finish	List Price
540333	(0528 DP8 99A)	1-1/2"	Chrome Plated	\$95.49 G0-8936000
540345	(0528 C09 99A)	2"	Chrome Plated	\$133.19 H0-1997000
540357	(0528-P09 99A)	2"	Plain	\$133.19 H0-1997000
540371	(0528 P11 99A)	3"	Plain	\$186.19 G0-5742100

White Cap Replacement Cap and Chain



- For 2" deck fills.
- For 6031, 6032, 6033 and 6034 deck fills.

Order No.	Mfg. No. / Description	List Price
2011502	(6074C)	\$35.59 H0-5312000

Marpac Deck Plate Key



- Stainless steel.
- Not only fits deck plates, but also doubles as a screw drive and bottle opener.

Order No.	Description	List Price
7-0889	Deck Plate Key	\$5.99 G0-1040000

Perko Fig. 537 Retaining Cable for Deck Plates

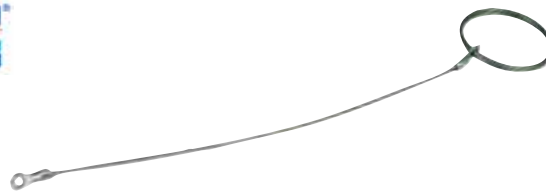

- Stainless steel cable and fittings with 1-3/8" stainless steel ring and self tapping screw.
- Designed for use with 1-1/2" hose.
- Cable length 7".

Order No.	Mfg. No. / Description	List Price
540624	(0537 DP)	\$7.29 G0-8840000

Attwood Replacement Cap and Chain



- Enhanced 316 stainless steel.
- Highly polished finish.
- Flush cap is slotted for separate key and features an O-ring that seals the cap watertight.
- Cap is attached by a stainless steel, beaded chain.
- For 1-1/2" deck fills.

Order No.	Mfg. No. / Description	List Price
333628	(66061-3)	\$31.19 F0-3812000

Boater Sports Replacement Cap and Chain



- Replacement cap and chain.

Order No.	Mfg. No. / Description	List Price
2011640	(S-7022C)	\$9.49 H0-9650000

Perko Fig. 826 Adjustable Deck Plate Key



- Chrome plated zinc alloy with hardened steel pins.
- One hole for key chain.
- Hardened steel pins
- Adjustable up to 8" diameter.
- Length overall 8-1/2".

Order No.	Mfg. No. / Description	List Price
542438	(0826 DPO CHR)	\$31.59 G0-7112000

Perko Fig. 1247 Deck Plate Key

- Black polymer.
- Compact size with hole for key chain.
- Center to center of lugs: 1-1/8".
- Length spade: 1", length overall: 1-3/4".
- Fits Perko 1-1/4" and 1-1/2" Deck Plates and many other "Slot" type opening deck plates.



Order No. Mfg. No. / Description List Price
5315055 (1247 DPO BLK) **\$6.89** GO-2640000

Perko Fig. 1248 Deck Plate Keys



BLACK POLYMER

- For deck plate size: 1-1/4" and 1-1/2".
- Center to center of lugs: 1-1/8". Length overall 3-3/8".

Order No. Mfg. No. / Description List Price
533768 (1248 7-8 DP) **\$4.79** GO-1230000

ZINC ALLOY

- For deck plate size: 2".
- Center to center of lugs: 1-11/16". Length overall 4-3/8".

Order No. Mfg. No. / Description List Price
533782 (1248 009 DP) **\$5.79** GO-8830000

Perko Fig. 1399 Non-EPA "Chromalex" Gas Fill with Locking Cap



- Chrome plated zinc alloy body with black polymer flange, cap and strap.
- Non-vented.
- Complete with grounding screw, cap retainer and gasket.
- Locking cap has a cover for the key hole.
- Hose size 1-1/2".
- Flange OD 3-1/8".
- Neck length 1-7/8".
- Uses #6 fasteners.

Order No. Mfg. No. / Description List Price
534671 (1399 DPO CHR) **\$55.59** GO-5273000
534506 (1324 DPO BLK) Repl. Locking Cap with 2 Keys **\$34.29** GO-7922000

Perko Fig. 1324 Fuel System Locking Caps for 1-1/2" Non-Vented Fills



- Black polymer with gasket.
- Built-in lock cylinder.

FITS PERKO FILLS: 1313 AND 1399

- Cap outside thread diameter: 1-15/32"

Order No. Mfg. No. / Description List Price
534506 (1324 DPO BLK) **\$34.29** GO-7922000

FITS PERKO FILLS: 520, 527, 528, 557, 599 AND 1270

- Cap outside thread diameter: 1-7/8"

Order No. Mfg. No. / Description List Price
5315074 (1324 DP1 BLK) **\$37.79** GO-2352000

Perko Fig. 525 Fuel System Locking Insert for 1-1/2" Vented Fills



- Black polymer with zinc alloy lock cylinder.
- Fits Most Popular Perko Vented Fills.
- Dual purpose key opens fill cap and locking insert.
- Fits the following models, without any additional tools: 540, 541, 590, 591, 1318 and 1319's. (Fuel fill not included.)

Order No. Mfg. No. / Description List Price
5315131 (0525 DPO BLK) **\$39.09** GO-9162000

Perko Fig. 1313 Non-EPA "Chromalex" Gas Fill with Non-Locking Cap



- Chrome plated zinc alloy body with black polymer flange, cap and strap.
- Non-vented.
- Complete with grounding screw, cap retainer and gasket.
- Hose size 1-1/2".
- Flange OD 3-1/8".
- Neck length 1-7/8".
- Uses #6 fasteners.

Order No. Mfg. No. / Description List Price
534431 (1313 DPO CHR) **\$21.79** GO-0641000
533845 (0126 DPO BLK) Repl. Non-Locking Cap **\$11.19** GO-0570000

Perko Fig. 1613 Non-EPA Polymer Gas Fill for 1-1/2" Hose



- Fiber reinforced, UV stabilized black polymer body and cap.
- Non-vented.
- Easy grip cap.
- Complete with O-ring and cap retainer.
- No deck plate key or ground wire required.
- Hose size: 1-1/2".
- Flange OD: 3-1/16". Neck length 2-7/16".
- Mounting hole diameter: 1-3/4".
- Uses #8 fasteners.

Order No. Mfg. No. / Description List Price
535130 (1613 DPO BLK) **\$16.09** GO-8701000
535128 (1613 000 99A) Repl. Gas Cap, O-ring & Retainer **\$17.69** GO-5811000

- Electronics
- Trolling Motors
- Instruments
- Electrical
- Lighting
- Anchor & Dock
- Safety
- Steering, Controls
- Pumps
- Fuel System
- Seating & Pedestals
- Trailering
- Tops & Covers
- Perform.
- Propellers
- Engine & Care
- Cleaning & Care
- Paint & Paint Acc.
- Fun & Flotation
- Topside Acc.
- Cockpit & Deck
- Hardware, Fasteners
- Camouflage
- Misc.
- Comm.

Perko Fig. 541 Non-EPA Vented Deck Fill for 1-1/2" Hose - Straight Neck



534680



- Chrome plated bronze cap with black polymer body.
- Marked "Gas".
- Stainless steel bead chain.
- Integral tank vent with anti surge valve.
- Flame arrestor.
- Deck plate key and O-ring included.
- Fuel hose size 1-1/2". Vent hose size 5/8".
- Flange OD 3-3/8". Neck length 2-7/16".
- Uses #8 fasteners.

Order No.	Mfg. No. / Description	List Price	
534683	(0541 DPG CHR)	\$55.59	GO-5273000
534680	(0540 DPG 99A) Repl. Gas Cap, O-ring & Retainer	\$47.69	GO-5913000

Perko Fig. 543 Non-EPA Vented Deck Fill for 1-1/2" Hose - Straight Neck



- All black polymer cap with black polymer body and retainer.
- Marked "Gas".
- Integral tank vent with anti surge valve.
- Flame arrestor.
- Deck plate key included.
- Fuel hose size 1-1/2". Vent hose size 5/8".
- Flange OD 3-3/8". Neck length: 2-7/16".
- Mounting hole diameter: 2-1/8".
- Uses #8 fasteners.

Order No.	Mfg. No. / Description	List Price	
547503	(0543 DPG BLK)	\$36.19	GO-5242000

Perko Fig. 1319 Non EPA Vented Deck Fills for 1-1/2" Hose - Straight Neck



5315073



534467

- All black or white polymer body and cap.
- Flip top cap.
- Marked "Gas".
- Integral tank vent with anti surge valve.
- Flame arrestor.
- Deck plate key not required.
- Fuel hose size 1-1/2". Vent hose size 5/8".
- Neck length: 2-7/16".
- Uses #10 fasteners.

Order No.	Mfg. No. / Description	List Price	
534467	(1319 DPG BLK) Black Polymer	\$26.89	GO-2081000
5315073	(1319 DPG WHT) White Polymer	\$27.69	GO-5581000

Perko Fig. 1318 Non-EPA Vented Deck Fill for 1-1/2" Hose - 35° Angled Neck



- All black polymer body and cap.
- Flip top cap.
- Marked "Gas".
- Integral tank vent with anti surge valve.
- Flame arrestor.
- Deck plate key not required.
- Fuel hose size 1-1/2". Vent hose size 5/8".
- Neck length: 2-7/16".
- Uses #10 fasteners.

Order No.	Mfg. No. / Description	List Price	
5315071	(1318 DPG BLK)	\$27.69	GO-5581000

Perko Fig. 542 Non-EPA Vented Deck Fill for 1-1/2" Hose - Angled Neck



- All black polymer cap with black polymer body and retainer.
- Marked "Gas".
- Integral tank vent with anti surge valve.
- Flame arrestor.
- Deck plate key included.
- Fuel hose size 1-1/2". Vent hose size 5/8".
- Flange OD 3-3/8". Neck length: 2-7/16".
- Mounting hole diameter: 2-1/8".
- Uses #8 fasteners.

Order No.	Mfg. No. / Description	List Price	
534685	(0542 DPG BLK)	\$36.19	GO-5242000

Perko Fig. 635 Inlet Check Valve



- Valves designed for use with plastic or metal tanks.
- Perko's new patent pending In-Pipe ICV fits inside the pipe itself.
- In-pipe ICVs mount inside standard 1-1/2" fill pipes near the connection to the fuel tank.
- Replaces in-line ICVs, eliminating 4 hose clamps & 2 leak points.
- Allows for full 18 GPM flow rates.
- Hose connection: 1-1/2". Length 1-1/4".

Order No.	Mfg. No. / Description	List Price	
531500	(0635 DPO)	\$15.99	GO-1701000

Marpac Premier Fuel/Water Separating Marine Filter Kit with Racor Filter

- Can be used with all 2 and 4 stroke engines.
- Stainless steel filter head design with 3/8" NPT ports.
- Proprietary high capacity Aquabloc II filter media.
- Unsurpassed quality resulting in extended filter life.
- Stops contaminants down to 10 micron in size.
- Contains up to 3x the media of standard filters.
- Effective on ethanol blended fuels.
- Fits universal style filter heads with 11/16" threads.
- Clear contaminate collection bowl with drain valve.
- Kit includes: Universal Stainless Steel Filter Head, (2) Aluminum Hose Barbs, (2) Aluminum Plugs, Thread Sealant - .20 fl. oz., Water Collecting Bowl and (S3213) Separating Fuel Filter.



Order No.	Description	List Price
7-0879	Fuel/Water Separating Marine Filter Kit	\$133.29

Marpac Quick View Water Separating Filter System



- Quick View is a new concept in fuel filtration, just replace the part that needs replacing.
- Quick Drain casing includes an easy-turn thumb screw for quick, convenient water drainage and a red float that indicates water that needs to be drained (Except 7-6864).
- Clear bowl on all Quick View allow for quick checks on fuel quality, remove water or change filter before there is a problem.
- 10 Micron filter cartridge is replaceable and disposable (Order 7-6858).
- Ethanol fuel compatible with Viton Seals that won't shrink.
- E-10 and E-85 ethanol compatible.
- Universal replacement filter fits Mercury, Yamaha, Honda and Suzuki style filters.
- Designed for use with Portable Marine Fuel Systems.

Order No.	Description	List Price
7-6862	Nichromium Head & Filter Assembly Kit w/Drain	\$63.49
7-6864	Composite Head & Filter Assembly Kit w/o Drain	\$45.39
7-6854	Filter Assembly with Drain, No Head	\$40.19
7-6858	Replacement Filter Cartridge	\$10.89

Marpac Fuel/Water Separating Marine Filter Kits - Racor® Inside



- Kits include: Universal Filter Head, (2) Aluminum Hose Barbs, (2) Aluminum Plugs, Thread Sealant - .20 fl. oz., Water Collecting Bowl and 10 Micron Water Separating Fuel Filter.
- Why Racor Filter Inside? Traditional filter media (paper) absorbs water. Marpac with Racor Filter Inside actually sheds water away from the filter.
- Can be used with all 2 and 4 stroke engines.
- Will not separate 2-cycle oil from gasoline.
- E-10 and E-85 ethanol compatible.
- High flow filter head design with 3/8" NPT ports.
- For vacuum (suction side) applications.
- High efficiency 10 micron media filters out 99% of water and 98% of contaminants.
- Fits universal style filter heads with 11/16" threads.
- Clear water collecting bowl extends the life of the filter by allowing water to be drained from the fuel system.
- Water collecting bowl is reusable.

Order No.	Description	List Price
7-0842	With Stainless Steel Filter Head	\$96.99
7-0846	With Composite Filter Head	\$58.49
7-6879	With Nichromium Filter Head	\$78.39
7-0843	Fuel Filter with Water Collecting Bowl	\$37.79
7-0844	Replacement Water Separating Fuel Filter	\$24.69
7-0845	Replacement Water Collecting Bowl	\$18.49
7-9045	Replacement Viton O-ring for 7-0845 Bowl	\$2.49

- Electronics
- Trolling Motors
- Instruments
- Electrical
- Lighting
- Anchor & Dock
- Safety
- Steering, Controls
- Pumps
- Fuel System**
- Seating & Pedestals
- Trailer
- Tops & Covers
- Perform.
- Propellers
- Engine & Care
- Cleaning & Care
- Paint & Paint Acc.
- Fun & Flotation
- Topside Acc.
- Cockpit & Deck
- Hardware, Fasteners
- Camouflage
- Misc.
- Comm.

Marpac Fuel/Water Separating Marine Filter Kit - Yamaha



- High capacity for maximum performance.
- Can be used with all 2 and 4 stroke engines.
- Will not separate 2-cycle oil from gasoline.
- E-10 and E-85 ethanol compatible.
- 10 Micron filtration ensures fuel arrives at your outboard engine(s) clean of contaminants and water.
- Fits universal style filter heads with 11/16" threads.
- Kit includes: Water Collecting Bowl and 10 Micron Water Separating Fuel Filter.
- Replaces: Yamaha MAR-FUELF-IL-TR.

Order No.	Description	List Price	
7-0836	Filter Kit	\$36.99	GO-8742000
7-0838	Replacement Fuel Filter Only - No Bowl	\$23.29	GO-0651000

Marpac Replacement Universal Filter Brackets



- High flow filter head design with 3/8" NPT ports.
- Fits universal style filter heads with 11/16" threads.

Order No.	Description	List Price	
7-0859	Composite Filter Bracket	\$10.19	GO-3860000
7-0870	MarPlate Aluminum Filter Bracket	\$16.99	GO-8311000
7-6876	Stainless Steel Filter Bracket	\$47.39	GO-5713000
7-6877	Nichromium Filter Bracket	\$32.19	GO-7512000

Marpac Fuel/Water Separating Marine Filter Kits



- Can be used with all 2 and 4 stroke engines.
- Will not separate 2-cycle oil from gasoline.
- Corrosion resistant filter head choices.
- E-10 ethanol compatible.
- High flow filter head design with 3/8" NPT ports.
- 10 Micron filtration ensures fuel arrives at your outboard engine(s) clean of contaminants and water.
- Fits universal style filter heads with 11/16" threads.
- Kit includes: Universal Filter Head, (2) Aluminum Hose Barbs, (2) Aluminum Plugs, Thread Sealant - .20 fl. oz. and (1 or 2) 10 Micron Water Separating Fuel Filter.

Order No.	Description	List Price	
7-0878	With Stainless Steel Head 1 Filter	\$71.49	GO-0974000
7-0874	With Stainless Steel Head 2 Filter Value Pack	\$73.79	GO-4494000
7-0871	With MarPlate Head 1 Filter	\$37.69	GO-5252000
7-0873	With MarPlate Head 2 Filter Value Pack	\$45.39	GO-1403000
7-0847	With Composite Head 1 Filter	\$30.59	GO-0502000
7-0858	With Composite Head 2 Filter Value Pack	\$38.19	GO-9552000
7-6874	With Nichromium Head 2 Filter Value Pack	\$56.99	GO-8183000

Marpac Water Separating Marine Fuel Filter

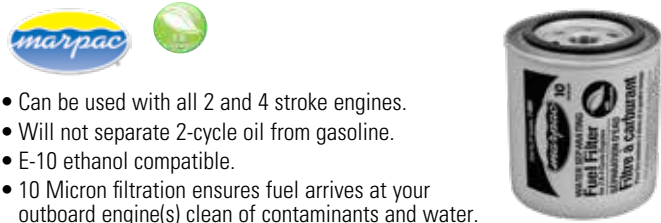

- Can be used with all 2 and 4 stroke engines.
- Will not separate 2-cycle oil from gasoline.
- E-10 ethanol compatible.
- 10 Micron filtration ensures fuel arrives at your outboard engine(s) clean of contaminants and water.
- Fits universal style filter heads with 11/16" threads.
- Replaces: GLM 24940; Marine Power 0432-049; Mercury 35-60494-1, 35-802893Q, 35-8071272; Seachoice 20911, 20951; Sierra 18-7845, 18-7945; Yamaha ABA-FUEL-F-IL-TR, ABB-FUELF-IL-TR.

Order No.	Description	List Price	
7-0860	Sold Each Per Display Package	\$7.39	GO-5940000
7-0860S	Case of 48 Filters	\$362.69	GO-0034200

Boater Sports Drainable Fuel Filter/Water Separator Kit



- Fuel filter and water separator kit removes water, dirt and impurities from your fuel.
- Includes a bracket and spin-on style filter with clear drain bowl.
- Clam pack.

Order No.	Mfg. No. / Description	List Price	
1-53095	(53095) Fuel Filter/Water Separator Kit	\$79.59	HO-5774000

- Electronics
- Trolling Motors
- Instruments
- Electrical
- Lighting
- Anchor & Dock
- Safety
- Steering, Controls
- Pumps
- Fuel System
- Seating & Pedestals
- Trailer
- Tops & Covers
- Perform.
- Propellers
- Engine & Care
- Cleaning & Care
- Paint & Paint Acc.
- Fun & Flotation
- Topside Acc.
- Cockpit & Deck
- Hardware, Fasteners
- Camouflage
- Misc.
- Comm.

EMP Mercury Fuel Water Separator with Sensor



- Fits: Mercury 115-135 HP, 4 cylinder; 250 HP V6 EFI & DFI outboards (1996 & later).
- Replaces: **Mercury** 35-18458Q4; 18-7968.

Order No. Mfg. No. / Description List Price
4-7968 (35-35110) **\$19.59** G0-3131000

EMP Mercury Fuel Water Separator with Sensor



- Fits: Mercury 150-250 HP, V6 EFI & DFI outboards (1995 & earlier).
- Replaces: **Mercury** 35-18458Q3; 18-7967.

Order No. Mfg. No. / Description List Price
4-7967 (35-35100) **\$19.59** G0-3131000

EMP High Capacity Fuel Filter Kit



- Max. capacity head: 1/4" inlets/outlets.
- 1" pipe inlet. 21 micron filtration.
- Includes brass plugs.
- Replaces: **Mercury** 35-802893Q4.

Order No. Mfg. No. / Description List Price
4-7852 (35-14421) **\$33.99** G0-7722000

EMP Water Separating Fuel Filter



- Replacement filter for PN 987169 fuel filter/water separator kit used on 1991 and newer 3.0L models and 1992 5.0 and 5.8L Fords. And electric fuel pump filter 4.3, 7.4 and 8.2L 1992-1993.
- Replaces: **OMC** 502906.

Order No. Mfg. No. / Description List Price
4-7989 (35-06051) **\$8.09** G0-2450000

EMP High Capacity Fuel Filter



- 1" pipe inlet. 21 micron filtration.
- Replaces: 35-802893Q01.

Order No. Mfg. No. / Description List Price
4-7844 (35-36321) **\$8.49** G0-9650000

EMP Fuel Filter



- Fits: Mercury, OMC and other inboard and I/O engines.
- Replaces: **Mercury** 8M0061975; **OMC** 502905; 18-7946.

Order No. Mfg. No. / Description List Price
4-7846 (35-06040) **\$10.29** G0-9860000

EMP Fuel Filter



- 1/2" pipe inlet. 10 micron filtration.
- Replaces: 35-802893Q&T.

Order No. Mfg. No. / Description List Price
4-7944 (35-06041) **\$7.19** G0-2840000

EMP Fuel Filter



- 1/2" pipe inlet. 10 micron filtration.
- Replaces: 35-60494 1.

Order No. Mfg. No. / Description List Price
4-7845 (35-06031) **\$7.29** G0-8840000

- Electronics
- Trolling Motors
- Instruments
- Electrical
- Lighting
- Anchor & Dock
- Safety
- Steering, Controls
- Pumps
- Fuel System
- Seating & Pedestals
- Trailer
- Tops & Covers
- Perform.
- Propellers
- Engine & Care
- Cleaning & Care
- Paint & Paint Acc.
- Fun & Flotation
- Topside Acc.
- Cockpit & Deck
- Hardware, Fasteners
- Camouflage
- Misc.
- Comm.

- Electronics
- Trolling Motors
- Instruments
- Electrical
- Lighting
- Anchor & Dock
- Safety
- Steering, Controls
- Pumps
- Fuel System**
- Seating & Pedestals
- Trailer
- Tops & Covers
- Perform.
- Propellers
- Engine & Care
- Cleaning & Care
- Paint & Paint Acc.
- Fun & Flotation
- Topside Acc.
- Cockpit & Deck
- Hardware, Fasteners
- Camouflage
- Misc.
- Comm.

Sierra AquaVue™ and Metal Collection Bowl Fuel Water Separator Kits



- Sierra AquaVue and metal collection bowl separator filters allow water to be drained from the filter to extend service life.
- Use the AquaVue collection bowl for outboard, above deck installations.
- USCG regulations require the use of the flame resistant metal collection bowl below deck.
- 10 micron.
- Designed and recommended for all 2- & 4-cycle gasoline engines.
- Note: Not recommended for use with diesel fuel or with 1992 Gen II 4.3L and 4.3LX engines with electric fuel pumps using in-line fuel filter OEM #35-80531T.

Sierra Fuel Water Separator Kits with AquaVue™ Collection Bowl



- 10 micron filter kits.
- Kits contain: Filter, bracket, AquaVue collection bowl and (2) pipe plugs.

FUEL/WATER SEPARATOR KITS WITH AQUAVUE BOWL

Order No.	Mfg. No. / Description	List Price	ZO-Code
187937	(18-7937-1) 1/4" Stainless Steel	\$209.99	ZO-0042100
187932	(18-7932-1) 1/4" Aluminum	\$98.49	ZO-4095000

REPLACEMENT FILTERS

Order No.	Mfg. No. / Description	List Price	ZO-Code
187928	(18-7928-1) Filter with AquaVue Collection Bowl	\$57.99	ZO-8843000
187919	(18-7919) Filter - 7-1/2" (Tall)	\$26.99	ZO-1361000

REPLACEMENT AQUAVUE COLLECTION BOWL

Order No.	Mfg. No. / Description	List Price	ZO-Code
187922	(18-7922-1)	\$38.49	ZO-1822000

Sierra Replacement Collection Bowls



Order No.	Mfg. No. / Description	List Price	ZO-Code
187922	(18-7922-1) AquaVue Collection Bowl	\$38.49	ZO-1822000
187924	(18-7924) Metal Collection Bowl	\$62.49	ZO-2953000

Sierra Fuel Water Separator Kits with Metal Collection Bowl



- 10 micron filter kits.
- Kits contain: Filter, bracket, Metal collection bowl and (2) pipe plugs.

FUEL/WATER SEPARATOR KITS WITH METAL BOWL

Order No.	Mfg. No. / Description	List Price	ZO-Code
187938	(18-7938) 1/4" Stainless Steel	\$233.16	ZO-1236100
187951	(18-7951) 1/4" Aluminum	\$147.49	ZO-9158000

REPLACEMENT FILTERS

Order No.	Mfg. No. / Description	List Price	ZO-Code
187929	(18-7929) Filter with Metal Collection Bowl	\$69.99	ZO-3414000
187919	(18-7919) Filter - 7-1/2" (Tall)	\$26.99	ZO-1361000

REPLACEMENT METAL COLLECTION BOWL

Order No.	Mfg. No. / Description	List Price	ZO-Code
187924	(18-7924)	\$62.49	ZO-2953000

Sierra Filter with AquaVue™ Collection Bowl



- 10 micron filter.
- Includes: (1) **187920** (18-7920) Filter and (1) **187922** (18-7922-1) AquaVue Collection Bowl.
- Replaces: **OMC** 771839, **Racor** S3214 and **Mercury** 35-809099.

Order No.	Mfg. No. / Description	List Price	ZO-Code
187941	(18-7941-1) Filter with AquaVue Collection Bowl	\$67.99	ZO-4104000
187920	(18-7920) Replacement Filter	\$41.49	ZO-5242000
187922	(18-7922-1) Replacement AquaVue Bowl	\$38.49	ZO-1822000

Sierra Fuel Water Separator Kits - 10 Micron



- Heavy wall filter canister with epoxy coating improves protection against corrosion.
- Designed and recommended for all 2 & 4 cycle gasoline engines.
- 10 micron filter element shaped into 66 pleats.
- Meets OEM specifications.
- Filter materials will not separate 2 cycle oil from gasoline.
- Do not use with diesel fuel.
- Kits contain: Filter, bracket and (2) pipe plugs.

Order No.	Mfg. No.	Kit Type	List Price
1879661	(18-7966-1)	1/4" Aluminum (High Capacity Filter)	\$40.99 Z0-2452000
1879831	(18-7983-1)	1/4" Aluminum (Short Filter)	\$43.49 Z0-7752000
1879821	(18-7982-1)	1/4" Aluminum (Tall Filter)	\$44.99 Z0-7762000
1879861	(18-7986-1)	3/8" Aluminum (Tall Filter)	\$53.49 Z0-5123000
1879841	(18-7984-1)	1/4" Stainless Steel (Tall Filter)	\$92.99 Z0-0855000
1879851	(18-7985-1)	3/8" Stainless Steel (Tall Filter)	\$116.99 Z0-7107000

BONUS PACK - CONTAINS SPARE FILTER

Order No.	Mfg. No.	Kit Type	List Price
1879832	(18-7983-2)	1/4" Aluminum (Short Filter)	\$47.99 Z0-5582000
1879822	(18-7982-2)	1/4" Aluminum (Tall Filter)	\$52.49 Z0-9203000

REPLACEMENT FILTERS

Order No.	Mfg. No.	Description	Micron Rating	List Price
187944	(18-7944)	Filter - 3.875"	10	\$8.49 Z0-4640000
187945	(18-7945)	Filter - 4.35"	10	\$8.49 Z0-4640000
187945C	(18-7945C)	Chrome Filter	10	\$11.99 Z0-5270000
187866	(18-7866)	High Capacity - 6"	10	\$19.49 Z0-0901000

REPLACEMENT PIPE PLUGS

Order No.	Mfg. No. / Description	List Price
184256	(18-4256) 1/4" Pipe Plug	\$1.99 Z1-0110000
184264	(18-4264) 3/8" Pipe Plug	\$4.99 Z1-9320000

Sierra Mercury/Mariner Replacement Fuel Filters with Sensor



V6 EFI 1995-EARLIER WITH SENSOR (BLACK)

- Replaces: **Mercury** 35-18458Q3, 35-18458A3, 35-18458A2, 35-17808A1, 35-14571A1.

Order No.	Mfg. No. / Description	List Price
187967	(18-7967) 10 Micron	\$28.49 Z0-3751000

V6 EFI 1996-UP WITH SENSOR (BLUE)

- Replaces: **Mercury** 35-18458Q4, 35-184585.

Order No.	Mfg. No. / Description	List Price
187968	(18-7968) 10 Micron	\$22.99 Z0-2731000

Sierra Fuel Water Separator Kits - 21 Micron



- Heavy wall filter canister with epoxy coating improves protection against corrosion.
- Designed and recommended for all 2 & 4 cycle gasoline engines.
- 21 micron filter element shaped into 66 pleats.
- Meets OEM specifications.
- Filter materials will not separate 2 cycle oil from gasoline.
- Do not use with diesel fuel.
- Kits contain: Filter, bracket and (2) pipe plugs.

Order No.	Mfg. No.	Kit Type	List Price
1878481	(18-7848-1)	1/4" Aluminum (Short Filter)	\$44.75 Z0-5862000
187852	(18-7852-1)	1/4" Aluminum (Tall Filter)	\$43.99 Z0-2952000
1877751	(18-7775-1)	3/8" Aluminum (Tall Filter)	\$52.49 Z0-9803000
1877771	(18-7777-1)	1/4" Stainless Steel (Tall Filter)	\$91.99 Z0-3965000
1877761	(18-7776-1)	3/8" Stainless Steel (Tall Filter)	\$104.49 Z0-0026000

BONUS PACK - CONTAINS EXTRA FILTER

Order No.	Mfg. No.	Kit Type	List Price
187848	(18-7848-2)	1/4" Aluminum (Short Filter)	\$52.49 Z0-8203000
1878522	(18-7852-2)	1/4" Aluminum (Tall Filter)	\$48.49 Z0-1382000

REPLACEMENT FILTERS

Order No.	Mfg. No.	Description	Micron Rating	List Price
187844	(18-7844)	Filter - 3.875"	21	\$10.99 Z0-4060000
187845	(18-7845)	Filter - 4.35"	21	\$10.99 Z0-4060000

REPLACEMENT PIPE PLUGS

Order No.	Mfg. No. / Description	List Price
184256	(18-4256) 1/4" Pipe Plug	\$1.99 Z1-0110000
184264	(18-4264) 3/8" Pipe Plug	\$4.99 Z1-9320000

Sierra Fuel Water Separator Brackets



- Sierra brackets are precision machined powder coated aluminum or marine grade stainless steel.

Order No.	Mfg. No.	Thread	Material	List Price
1878531	(18-7853-1)	1/4"	Aluminum	\$34.99 Z0-2512000
187775	(18-7775)	3/8"	Aluminum	\$51.99 Z0-4803000
187777	(18-7777)	1/4"	Stainless Steel	\$105.99 Z0-4846000
187776	(18-7776)	3/8"	Stainless Steel	\$88.99 Z0-0065000

- Electronics
- Trolling Motors
- Instruments
- Electrical
- Lighting
- Anchor & Dock
- Safety
- Steering, Controls
- Pumps
- Fuel System
- Seating & Pedestals
- Trailer
- Tops & Covers
- Perform.
- Propellers
- Engine & Care
- Cleaning & Care
- Paint & Paint Acc.
- Fun & Flotation
- Topside Acc.
- Cockpit & Deck
- Hardware, Fasteners
- Camouflage
- Misc.
- Comm.

Electronics

Trolling Motors

Instruments

Electrical

Lighting

Anchor & Dock

Safety

Steering, Controls

Pumps

Fuel System

Seating & Pedestals

Trailering

Tops & Covers

Perform.

Propellers

Engine & Care

Cleaning & Care

Paint & Paint Acc.

Fun & Flotation

Topside Acc.

Cockpit & Deck

Hardware, Fasteners

Camouflage

Misc.

Comm.

Sierra Compact Bracket and Separator Kit - For Outboards up to 115 HP



187774



1879651



- Heavy wall filter canister with epoxy coating improves protection against corrosion.
- Designed and recommended for all 2 & 4 cycle gasoline engines.
- 10 micron filter element shaped into 66 pleats.
- Meets OEM specifications.
- Filter materials will not separate 2 cycle oil from gasoline.
- Do not use with diesel fuel.
- Includes: (1) **187774** (18-7774) Bracket and (1) **187865** (187865) Filter.

• Replaces: **Yamaha** MAR-MINIF-LT-AS.

Order No.	Mfg. No. / Description	List Price	ZO
1879651	(18-7965-1) Bracket and Separator Kit	\$39.49	ZO-2922000
187865	(18-7865) Replacement Filter	\$15.49	ZO-4770000
187774	(18-7774) Alum. Bracket - 13/16"-18 Thread	\$39.99	ZO-5822000

Sierra OMC Fuel Filter



- For: 1977-83 fuel system with add-on filter kit.
- Replaces: **OMC** 173326.

Order No.	Mfg. No. / Description	List Price	ZO
187930	(18-7930)	\$21.99	ZO-0721000

Sierra Volvo High Capacity Fuel Water Separating Filter - 10 Micron



- Fits most gasoline applications with electric fuel pump. (Some height restrictions may occur when using with 18-7778, Volvo 3850861).
- For use with side-by-side fuel pump applications.
- Replaces: **Volvo** 3847644.

Order No.	Mfg. No. / Description	List Price	ZO
188149	(18-8149)	\$16.99	ZO-0001000

Sierra Volvo Penta Fuel Filter



- Fits: KAD42P-A, KAMD42P-1, KAD44P-B, KAD44P-C, KAMD44P-A, KAMD44P-B, KAMD44P-C, TAMD42WJ-A, KAD43P-A, KAMD43P-A, KAT44P-C, KAD300-A, KAMD300-A, MD6A, MD6B, MD7A, MD7B, D41L-A, TAMD41H-B, TMD41L-A, AD41L-A, AD41P-A, TAMD41H-A, TAMD41P-A, MD22A, MD22A-A, MD22L-A, TMD22A, TMD22-A, D3-110I-A, D3-130A-A, D3-130I-A, D3-160A-A, D3-160I-A, D3-110I-B, D3-110I-C, D3-130A-B, D3-130I-B, D3-130A-C, D3-130I-C, D3-160A-B, D3-160I-B, D30160A-B, D3-160A-C, D3-160I-C, D3-190A-B, D3-190I-B, D3-190A-C, D3-190I-C, KKAD42A, KAMD42A, AD41D, D41D, TAMD41D, TMD41D, MD22L-B, MD22P-B, TMD22-B, TMD22P-C, TAMD22P-B.

• Replaces: **Volvo** 3840335.

Order No.	Mfg. No. / Description	List Price	ZO
187709	(18-7709)	\$63.99	ZO-7463000

Sierra OMC Replacement Filter - 10 Micron



• Replaces: **OMC** 502905.

Order No.	Mfg. No. / Description	List Price	ZO
187946	(18-7946)	\$12.29	ZO-1270000

Sierra OMC Replacement Filter - 21 Micron



• Replaces: **OMC** 502905.

Order No.	Mfg. No. / Description	List Price	ZO
187846	(18-7846)	\$13.49	ZO-9970000

Sierra Replacement Filter - 10 Micron



• Replaces: **OMC** Cobra EFI 502906, **Volvo** SX/EFI 3851218-2, 3852413, 3862228.

Order No.	Mfg. No. / Description	List Price	ZO
187989	(18-7989)	\$9.49	ZO-7450000

Sierra Replacement Filter - 21 Micron



• Replaces: **OMC** Cobra EFI 502906, **Volvo** SX/EFI 3851218-2, 3852413.

Order No.	Mfg. No. / Description	List Price	ZO
187789	(18-7789)	\$9.99	ZO-0721000

Sierra Yamaha Fuel Filter Bowl Gasket



- Fits: F/LF 150 - F300 (2006 - Current), VZ150 - VZ300 (2006 - Current), Z200 - Z300 (2006 - Current).
- Replaces: **Yamaha** 6P3-24564-00-00.

Order No.	Mfg. No. / Description	List Price	ZO
187488	(18-7488)	\$6.99	ZO-1240000

Sierra Diesel Fuel Filters

Sierra Diesel Fuel Filter



- 20 micron.
- Replaces: **Fram** FCS 1136 filter bracket.

Order No.	Mfg. No. / Description	List Price
187935	(18-7935)	\$30.49 Z0-4671000

Sierra Diesel Fuel Filter



- 20 micron.
- For: MD100A, TMD100A, MD100B, MD120A, TMD120A, TAMD120A, MD120B, TMD120B, TAMD120B, MD70B, TMD70B, TAMD70B, THAMD70B, AQAD70B, MD70C, TMD70C, TAMD70C, AQD70C, TAMD60A, TAMD60B, TAMD60C, D5/D7 MARINE GENSET, D5A-T, D5A-TA, D7A-T, D7A-TA, D7C-TA, D63 MARINE, D71/73 MARINE, KAD32P, TAMD42WJ, KAD43P/44P/300, KAMD43P/44P/300, TAMD103A, TAMD61A, TAMD62A, TAMD71A, TAMD72A, TAMD72P, TAMD72WJ, TAMD74, TAMD75 MARINE, TMD102A, TAMD102A, TAMD102D, TMD122A, TAMD122A, TAMD122P, TMD31L, TAMD31P/L/M/S, AD31P/L, TMD41L, TAMD41P/L/M/H.
- Replaces: **Volvo** 466987, 3825133.

Order No.	Mfg. No. / Description	List Price
187942	(18-7942)	\$16.99 Z0-3901000

Sierra Diesel Fuel Filter



- For: D4-180i-B, D4-180i-C, D4-210A-A, D4-210A-B, D4-210i-A, D4-210i-B, D4-225A-B, D4-225A-C, D4-225i-B, D4-225i-C, D4-260A-A, D4-260A-B, D4-260A-C, D4-260D-B, D4-260D-C, D4-260i-A, D4-260i-B, D4-260i-C, D4-300A-A, D4-300A-C, D4-300D-A, D4-300D-C, D4-300i-A, D4-300i-C, D6-280A-A, D6-280A-B, D6-280i-A, D6-280i-B, D6-310A-A, D6-310A-B, D6-310DA, D6-310D-B, D6-310i-A, D6-310i-B, D6-330A-B, D6-330A-C, D6-330D-B, D6-330D-C, D6-330i-B, D6-330i-C, D6-350A-A, D6-350A-B, D6-370A-B, D6-370A-C, D6-370D-A, D6-370D-B, D6-370D-C, D6-370i-A, D6-370i-B, D6-370i-C, D6-435D-A, D6-435D-C, D6-435i-A, D6-435i-C.
- Replaces: **Volvo** 3583443.

Order No.	Mfg. No. / Description	List Price
188125	(18-8125)	\$40.49 Z0-5182000

Star Brite Adjustable Oil Filter Wrench



- Oversized handle for maximum torque.
- Fits 2-3/4" to 4" diameter.

Order No.	Mfg. No. / Description	List Price
451605	(28908)	\$13.69 G0-7190000

Sierra Diesel Fuel Filter



- For models: D7.3/270 Bravo and MIE Diesel Engines (1994-96).
- Replaces: **Mercuriser** 35-808275.

Order No.	Mfg. No. / Description	List Price
187873	(18-7873)	\$69.95 Z0-9884000

Sierra Diesel Fuel Filter



- 20 micron.
- For: CAV Type Unit: AQ120B, 125A, B, 131A, 140A, 145A, B, 151, BB, 140, 145A.
- Replaces: **Volvo** 858201.

Order No.	Mfg. No. / Description	List Price
187858	(18-7858)	\$15.49 Z0-3501000

Sierra Diesel Fuel Filter



- Fits: 2001, 2001B, 2002, 2002B, 2003, 2003B/T/TB, AQD2B, MD11C/D, MD17C/D, MD1B, MD2B, MD3B, MD5A/B/C, MD7/B.
- Replaces: **Volvo** 829913.

Order No.	Mfg. No. / Description	List Price
188124	(18-8124)	\$33.74 Z0-4802000

Sierra Diesel Fuel Filter



- For: D1-13 A, D1-13 B, D1-20 A, D1-20 B, D1-30 A, D1-30 B, D2-40 A, D2-40 B, D2-55 A, D2-55 B, D2-55 C, D2-55 D, D2-55 E, D2-55F, D2-75 A, D2-75 B, D2-75 C, D2-75F, MD2010A, MD2010B, MD2020A, MD2020B, MD2030A, MD2030B, MD2040A, MD2040B.
- Replaces: **Volvo** 861477.

Order No.	Mfg. No. / Description	List Price
188126	(18-8126)	\$18.49 Z0-5182000

Sierra Oil Filter Wrenches



- Fits small outboard filters.

Order No.	Mfg. No. / Description	List Price
189778	(18-9778) Size: 2-7/16" Thru 3"	\$19.49 Z0-7701000
189790	(18-9790) Size: 3-5/16" Thru 3-3/4"	\$18.49 Z0-1990000

Sierra Bowl Wrench



- Replaces: **Racor** RK22628.

Order No.	Mfg. No. / Description	List Price
189884	(18-9884)	\$28.49 Z0-3361000

- Electronics
- Trolling Motors
- Instruments
- Electrical
- Lighting
- Anchor & Dock
- Safety
- Steering, Controls
- Pumps
- Fuel System
- Seating & Pedestals
- Trailering
- Tops & Covers
- Perform.
- Propellers
- Engine & Care
- Cleaning & Care
- Paint & Paint Acc.
- Fun & Flotation
- Topside Acc.
- Cockpit & Deck
- Hardware, Fasteners
- Camouflage
- Misc.
- Comm.

Sierra Filters with Collection Bowl for Racor Filter Kits



187994

- Kits contain: Filter with collection bowl.

Order No.	Mfg. No. / Description	List Price
187969	(18-7969) Filter with Metal Bowl	\$124.72 Z0-4539000
187994	(18-7994-1) Filter with AquaVue Bowl	\$113.49 Z0-2666000

Sierra Replacement Filter for Racor Filter Kits



No Image Available

- For Racor 660R-RAC-02 (1" - 14 thread size) (tall filter).
- Replaces: **Racor** S3232.

Order No.	Mfg. No. / Description	List Price
187949	(18-7949)	\$42.49 Z0-5352000

Sierra AquaVue™ Mini Bowl



- For Racor style Mini-10.
- Replaces: **Racor** RK10222, **Suzuki** 99105-20006-BWL.

Order No.	Mfg. No. / Description	List Price
187987	(18-7987)	\$35.49 Z0-3502000

Racor In-Line Gasoline Filter/Water Separator



314423

314515

- Features an anodized diecast aluminum mounting head with clear reusable plastic bowl.
- Separates water.
- Easy cartridge element, spin-on bowl servicing.
- Maximum flow rate: 25 GPH.
- Micron rating: 10.
- Head port size: 1/4"-18 NPTF.
- Height 4.3", diameter 2.1".
- Typical applications: Small outboard engines, personal watercraft, small gensets, snow machines, lawn mowers and any small gasoline engine.
- Do not use with inboard engines or sterndrive boats.

Order No.	Mfg. No. / Description	List Price
314423	(025-RAC-02) Filter/Water Separator	\$135.69 G0-1909000
314515	(S2502) Replacement Filter	\$22.59 G0-4151000

Racor SNAPP™ Series Disposable Fuel Filter/Water Separator



90° Quick-Connect Fitting Kit

- The SNAPP Series is a one-piece fuel filter water separator for 24/7 protection, even with E10 gasoline and bio-diesel.
- Heavy duty high impact nylon construction won't ever rust or corrode.
- The clear collection bowl allows for accurate inspection of fuel quality.
- A self-vent drain is also available for easy removal of collected water.
- Flow up 26 GPH (1200 LPH) in both gasoline and diesel.
- Includes: (2) 90° quick connect fittings for fast, confident connections.
- Quick release squeeze tabs make filter changes a snap.

Order No.	Mfg. No. / Description	List Price
315144	(23299-10) Complete Kit	10 Micron \$48.39 G0-2423000
315150	(R23298-10) Replacement Filter	10 Micron \$29.49 G0-6791000

- Electronics
- Trolling Motors
- Instruments
- Electrical
- Lighting
- Anchor & Dock
- Safety
- Steering, Controls
- Pumps
- Fuel System
- Seating & Pedestals
- Trailer
- Tops & Covers
- Perform.
- Propellers
- Engine & Care
- Cleaning & Care
- Paint & Paint Acc.
- Fun & Flotation
- Topside Acc.
- Cockpit & Deck
- Hardware, Fasteners
- Camouflage
- Misc.
- Comm.

Racor Spin-On Series Marine Fuel Filter Water Separators



- Coated with a durable electrostatically applied powder coating for superior corrosion resistance.
- High efficiency Aquabloc engineered media, which repels water and removes solid contaminants from fuel at 98% efficiency of their micron rating.
- 10 micron (98%@10 micron) - Captures more contaminants than 30 micron elements, and is more effective at stopping water. Extends the life of the entire fuel system.
- The unique spin-on filter design is easy to service and features a reusable clear engineered plastic or metal contaminant collection bowl with a self-venting drain.
- **314465** (490R-RAC-01) comes with hand-operated fuel priming pumps, which allow for easy filter replacement and air purge.

FOR OUTBOARD APPLICATIONS ONLY - WITH CLEAR PLASTIC BOWL

Order No.	Mfg. No. / Description	List Price	
314447	(120R-RAC-01) 30 GPH, Head Port: 1/4"-18 NPTF	\$102.69	GO-0886000
314523	(S3240) Replacement Filter for 314447	\$20.69	GO-6831000
314511	(RK10222) Repl. Clear Bowl for 314447	\$61.89	GO-7414000
314497	(320R-RAC-01) 60 GPH, Head Port: 1/4"-18 NPTF	\$107.59	GO-9027000
314516	(S3227) Replacement Filter for 314497	\$25.19	GO-8861000
314502	(RK30475) Repl. Clear Bowl for 314497	\$49.89	GO-3433000
314465	(490R-RAC-01) 90 GPH, Head Port: 3/8"-18 NPTF	\$146.39	GO-8089000
314516	(S3227) Replacement Filter for 314465	\$25.19	GO-8861000
314502	(RK30475) Repl. Clear Bowl for 314465	\$49.89	GO-3433000
314473	(660R-RAC-01) 90 GPH, Head Port: 3/8"-18 NPTF	\$152.89	GO-4420100
314520	(S3232) Replacement Filter for 314473	\$32.69	GO-0912000
314502	(RK30475) Repl. Clear Bowl for 314473	\$49.89	GO-3433000

FOR INBOARD OR OUTBOARD APPLICATIONS - WITH METAL BOWL

• UL Marine Listed.

Order No.	Mfg. No. / Description	List Price	
314500	(320R-RAC-02) 60 GPH, Head Port: 1/4"-18 NPTF	\$134.09	GO-4898000
314518	(S3228TUL) Replacement Filter for 314500	\$27.09	GO-5181000
314521	(S3232UL) Repl. Filter for 660R-RAC-02	\$35.19	GO-8532000

Racor OEM Spin-On Gasoline Filter/Water Separators



- Now, owners of inboard or outboard engines can get smoother operation and longer life - all in one easy spin onto their existing engine filter heads.
- There's a choice of rugged, reusable clear bowl with a self-venting drain or a metal bowl with drain plug for inboard applications.
- Metal bowls are UL-listed and USCG accepted, clear bowls are for outboard applications only.
- These filters also feature high capacity Aquabloc II element that removes 99% of free water, and sediment down to 10 micron.
- These OEM spin-on gasoline filters were designed to fit most Quicksilver, Mercruiser and OMC applications.

FOR OUTBOARD APPLICATIONS ONLY - WITH CLEAR BOWL

• 60 GPH, height 7.2", diameter 3.8".

Order No.	Mfg. No. / Description	List Price	
314498	(B32013) Fits 11/16"-16 Quicksilver Heads	\$65.29	GO-4734000
314505	(S3213) Replacement Filter for 314498	\$25.49	GO-8071000
314499	(B32014) Fits 1"-12 OMC Heads	\$67.49	GO-2254000
314506	(S3214) Replacement Filter for 314499	\$25.39	GO-1071000
314502	(RK30475) Repl. Clear Bowl Kit for 314498 & 314499	\$49.89	GO-3433000

FOR INBOARD OR OUTBOARD APPLICATIONS - WITH METAL BOWL

• 3/8" metal plug.
• 60 GPH, height 6.5", diameter 3.8".

Order No.	Mfg. No. / Description	List Price	
314501	(B32020MAM) Fits 11/16"-16 Mercruiser Heads	\$83.79	GO-4165000
314503	(S3220TUL) Replacement Filter for 314501	\$27.59	GO-9481000

Racor Par Fit Spin-On Gasoline Filter/Water Separator

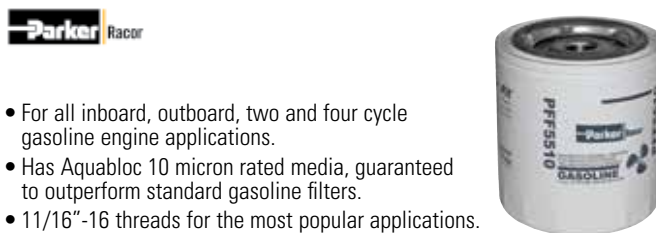

- For all inboard, outboard, two and four cycle gasoline engine applications.
- Has Aquabloc 10 micron rated media, guaranteed to outperform standard gasoline filters.
- 11/16"-16 threads for the most popular applications.
- Performance exceeds OEM specifications.
- Replaces standard filters in all of the most popular marine gasoline engine applications; Mercury, Mercruiser, Yamaha, Suzuki, Honda and Tohatsu.
- Height 4.2", diameter 3.6".

Order No.	Mfg. No. / Description	List Price	
314795	(PFF5510)	\$8.09	GO-2450000

- Electronics
- Trolling Motors
- Instruments
- Electrical
- Lighting
- Anchor & Dock
- Safety
- Steering, Controls
- Pumps
- Fuel System
- Seating & Pedestals
- Trailer
- Tops & Covers
- Perform.
- Propellers
- Engine & Care
- Cleaning & Care
- Paint & Paint Acc.
- Fun & Flotation
- Topside Acc.
- Cockpit & Deck
- Hardware, Fasteners
- Camouflage
- Misc.
- Comm.

Racor Replacement Element for 110A Series Fuel Filter/Water Separator



- Replacement element for 110A Series Fuel Filter/Water Separator.
- Maximum flow rate: 35 GPH for gasoline and 15 GPH for diesel fuel.
- Aquabloc II Filter Element: 10 Micron.

Order No.	Mfg. No. / Description	List Price
314803	(R11T)	\$22.79 GO-7251000

Racor Replacement Cartridge Filter Elements - Spin-On Series



- Utilize proprietary Aquabloc engineered media, which provides excellent water removal and dirt-holding capabilities.

Order No.	Mfg. No.	GPH	Micron	Thread	For Filter	List Price
314817	(R15S)	15	2	1"-12	215R	\$34.39 GO-4032000
314818	(R15T)	15	10	1"-12	215R	\$33.69 GO-7522000
314826	(R20P)	30	30	1"-14	230R	\$25.69 GO-1271000
314828	(R20T)	30	10	1"-14	230R	\$25.69 GO-1271000
314837	(R24T)	30	10	1"-14	220R	\$29.29 GO-2691000
314838	(R24P)	30	30	1"-14	220R	\$29.29 GO-2691000
314842	(R26T)	45	10	1"-14	225R	\$35.09 GO-1532000
314843	(R26P)	45	30	1"-14	225R	\$35.09 GO-1532000
314854	(R90P)	90	30	1"-14	790R/690R	\$28.99 GO-2491000
314857	(R120P)	120	30	1"-14	4120R/6120R	\$34.29 GO-7922000
315118	(S3211TUL)	60	10	1"-14	460MAM10	\$37.69 GO-5252000

Racor Replacement Cartridge Filter Element for FBO Series



- Element type: Water separator.
- Micron rating: 5.
- Assembly: FBO-14.
- Height 14", outside diameter 6".

Order No.	Mfg. No. / Description	List Price
314772	(FBO-60337)	\$184.59 GO-8632100

Racor Diesel Spin-On Fuel Filter/Water Separator



- Designed to be installed on the suction side of the fuel system.
- Corrosion resistant coatings and construction.
- Features spin on, high capacity Aquabloc II replaceable filter elements which stop water and remove solid contamination.
- Maximum flow rate: 15 GPH.
- Head port size: 1/4"-18 NPTF.
- Height 6.5", diameter 3.2".
- Reusable, clear plastic collection bowl with self-venting drain.
- Gasket and O-ring materials designed for use in diesel or gasoline engines.

Order No.	Mfg. No. / Description	List Price
314435	(120AS) Includes 2 Micron Element	\$123.19 GO-4528000
314814	(R12P) Replacement Filter, 30 Micron	\$19.79 GO-6231000
314815	(R12S) Replacement Filter, 2 Micron	\$20.19 GO-3531000
314816	(R12T) Replacement Filter, 10 Micron	\$19.79 GO-6231000

Racor Diesel Spin-On Fuel Filter/Water Separators



- Corrosion resistant coatings and construction.
- Features spin on, high capacity Aquabloc II replaceable filter elements which separate water and remove solid contamination.
- Maximum flow rate: 30 GPH.
- Head port size: 1/4"-18 NPTF.
- Height 9", diameter 4".
- Comes standard with an integral priming pump.
- Reusable, clear plastic collection bowl with self-venting drain.
- Gasket and O-ring materials designed for use in diesel or gasoline engines.

Order No.	Mfg. No. / Description	List Price
314457	(230R30) Includes 30 Micron Element	\$167.79 GO-2421100
314459	(230R2) Includes 2 Micron Element	\$171.09 GO-3641100
314827	(R20S) Replacement Filter, 2 Micron	\$26.69 GO-8871000

Racor Replacement Diesel Filter Elements



Order No.	Mfg. No. / Description	List Price
314839	(R24S) 2 Micron For 220R Series	\$29.99 GO-9002000
314840	(R25S) 2 Micron For 245R Series	\$32.99 GO-0122000
314841	(R26S) 2 Micron For 225R Series	\$33.29 GO-0322000

- Electronics
- Trolling Motors
- Instruments
- Electrical
- Lighting
- Anchor & Dock
- Safety
- Steering, Controls
- Pumps
- Fuel System
- Seating & Pedestals
- Trailer
- Tops & Covers
- Perform.
- Propellers
- Engine & Care
- Cleaning & Care
- Paint & Paint Acc.
- Fun & Flotation
- Topside Acc.
- Cockpit & Deck
- Hardware, Fasteners
- Camouflage
- Misc.
- Comm.



Racor Fuel Filter/Water Separators - Turbine Series



- Should be installed on the vacuum side of the fuel transfer pump.
- They remove contaminants from fuel using the following legendary three stage process: Water Separation, Coalescing and Filtration.
- Aquabloc engineered media elements with 98% efficiency.
- Corrosion resistant construction.
- Self-venting drain valve.

Order No.	Mfg. No.	Flow Rate	Micron Rating	Port Size	Bowl Material	Dimensions	Filter Element	List Price	
314696	(500FG2)	60 GPH	2	3/4"-16	Clear Engineering Plastic	11.5" H x 5.8" W x 4.8" D	2010SM	\$267.59	GO-9297100
314722	(900FH2)	90 GPH	2	7/8"-14	Clear Engineering Plastic	17" H x 6" W x 7" D	2040N-2	\$386.39	GO-8885200
314723	(900FH30)	90 GPH	30	7/8"-14	Clear Engineering Plastic	17" H x 6" W x 7" D	2040N-30	\$367.79	GO-2464200
314684	(1000FH2)	180 GPH	2	7/8"-14	Clear Engineering Plastic	22" H x 6" W x 7" D	2020N-2	\$422.19	GO-7828200
314685	(1000FH30)	180 GPH	30	7/8"-14	Clear Engineering Plastic	22" H x 6" W x 7" D	2020N-30	\$413.89	GO-1377200

Racor Fuel Filter/Water Separators - Marine Turbine Series



- Designed to be installed on the vacuum side of the fuel transfer pump.
- They remove contaminants from fuel using the following legendary three stage process: Water Separation, Coalescing and Filtration.
- Aquabloc engineered media elements with 98% efficiency.
- Corrosion resistant construction.
- Clear plastic bowls includes stainless steel shield.
- Self-venting drain valve.

Order No.	Mfg. No.	Flow Rate	Micron Rating	Port Size	Bowl Material	Dimensions	Filter Element	List Price	
314702	(500MA2)	60 GPH	2	3/4"-16	Clear Plastic	11.5" H x 5.8" W x 4.8" D	2010SM-OR	\$330.79	GO-3612200
314703	(500MAM-30)	60 GPH	30	3/4"-16	Metal Bowl	11.5" H x 5.8" W x 4.8" D	2010PM-OR	\$382.39	GO-0265200
314726	(900MA2)	90 GPH	2	7/8"-14	Clear Plastic	17" H x 6" W x 7" D	2040SM-OR	\$496.79	GO-5823300
314687	(1000MA2)	180 GPH	2	7/8"-14	Clear Plastic	22" H x 6" W x 7" D	2020SM-OR	\$524.09	GO-4115300
314704	(1000MAM-30)	180 GPH	30	7/8"-14	Metal Bowl	22" H x 6" W x 7" D	2020PM-OR	\$505.69	GO-1883300
314750	(75500MAX30)	120 GPH	30	3/4"-16	Clear Plastic	11.5" H x 14.5" W x 9.5" D	2010PM-OR	\$1,322.29	GO-3958800
314752	(751000MAX2)	360 GPH	2	7/8"-14	Clear Plastic	22" H x 18.8" W x 11" D	2020SM-OR	\$1,809.69	GO-9421210
314761	(751000MAXM2)	360 GPH	2	7/8"-14	Metal Bowl	21.5" H x 18.8" W x 11" D	2020SM-OR	\$2,094.29	GO-7130410



SPECIAL HANDLING MAY APPLY



Racor Replacement Filter Elements - Turbine Series



• Replacement cartridge filter elements featuring Aquabloc media for Racor Turbine Series Filter Housings.

Order No.	Mfg. No.	Micron	For Filter	List Price	
314524	(2000SM-OR)	2	200FG	\$18.69	GO-2521000
314526	(2000TM-OR)	10	200FG	\$18.69	GO-2521000
314528	(2000PM-OR)	30	200FG	\$18.69	GO-2521000
314548	(2010TM-OR)	10	500MA/75500MAX	\$10.09	GO-6760000
314560	(2010PM-OR)	30	500MA/75500MAX	\$10.09	GO-6760000
314562	(2010SM-OR)	2	500MA/75500MAX	\$10.09	GO-6760000
314583	(2020V30)	30	1000MA	\$12.09	GO-0180000
314586	(2020V10)	10	1000MA	\$12.09	GO-0180000
314598	(2020V2)	2	1000MA	\$12.09	GO-0180000
314613	(2040V10)	10	900MA	\$10.29	GO-9860000
314618	(2040V30)	30	900MA	\$10.29	GO-9860000
314625	(2040V2)	2	900MA	\$10.29	GO-9860000
314513	(RK22610)	40	812MA/75812MA/79812MA	\$172.99	GO-0951100

Racor Steel Marine Fittings



FOR 500FG/500MA TURBINE SERIES

Order No.	Mfg. No.		Thread 1	Thread 2	List Price	
314762	(911-08-F4)	Straight	3/4"-16	1/4"-18	\$8.29	GO-5550000
314764	(911-08-F6)	Straight	3/4"-16	3/8"-18	\$8.29	GO-5550000
314784	(913-08-H6)	90°	3/4"-16	5/16"	\$49.89	GO-3433000

FOR 900FH/1000FH/900MA/1000MA TURBINE SERIES

Order No.	Mfg. No.		Thread 1	Thread 2	List Price	
314775	(911-010-F6)	Straight	7/8"-14	3/8"-18	\$7.19	GO-2840000
314776	(911-010-F8)	Straight	7/8"-14	1/2"-14	\$8.89	GO-6950000
314780	(911-010-H6)	Straight	7/8"-14	5/16"	\$28.89	GO-6391000

Racor Replacement Parts

Order No.	Mfg. No.	Description	List Price	
315588	(RK11-1927-01)	Lid Kit	\$38.19	GO-9552000
315691	(RK11-1938)	Clear Bowl Kit	\$99.49	GO-6666000
314514	(RK30488)	Self-Venting Drain Kit (1993-02)	\$48.09	GO-2223000
315451	(RK11-1952)	Complete Seal Service Kit	\$44.29	GO-7692000
315754	(RK11037A-01)	Bowl Ring Kit	\$99.49	GO-6666000
314733	(11040)	Drain Fitting Kit	\$23.49	GO-4751000

Racor Stainless Steel T-Handle Vacuum Gauge



- For 500FG (all after 2002) and 900/1,000 (all).
- Gauge, vacuum - 30 to 0.
- 1" Tee handle thread length.
- Kit includes RK11-1676E gauge and stainless steel T-handle.

Order No.	Mfg. No. / Description	List Price
314739	(RK19671)	\$93.69 GO-7726000

Racor Vacuum Gauge Kit with Fittings



- 1/4" NPT back mount with bracket.
- Includes: Vacuum gauge (RK11233), (1) 7232-4 and (1) 7234-4 fitting instrument panel installation.
- Dimensions: 2" W x 1.9" D. Dial: 2".

Order No.	Mfg. No. / Description	List Price
314741	(RK19668)	\$154.19 GO-1330100

Racor Shut-Off Valve Drain Kit - UL Listed

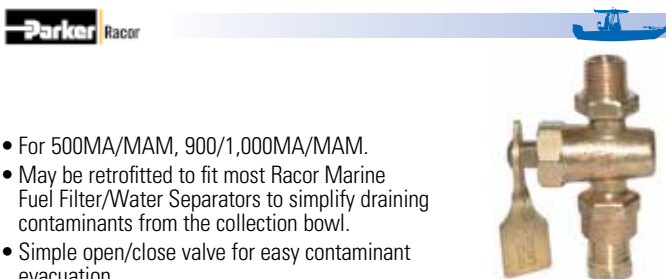

- For 500MA/MAM, 900/1,000MA/MAM.
- May be retrofitted to fit most Racor Marine Fuel Filter/Water Separators to simplify draining contaminants from the collection bowl.
- Simple open/close valve for easy contaminant evacuation.
- 1/4" NPT threads on valve and plug.
- Coast Guard accepted in most diesel applications with use of supplied plug.

Order No.	Mfg. No. / Description	List Price
315855	(RK-19492)	\$65.29 GO-4734000

Racor DL Series Master Control



- Similar to D Series except all units feature larger ports and greater fuel flow capacity.
- Oil setting pressure: 5 to 25 PSI.
- Fuel flow: 4.0 GPM.
- Override feature.
- Spring force: 15 lbs.
- Fuel inlet/outlet port: 1/2" NPT.

Order No.	Mfg. No. / Description	List Price
314758	(DL-10V)	\$554.19 F0-3978300

- Electronics
- Trolling Motors
- Instruments
- Electrical
- Lighting
- Anchor & Dock
- Safety
- Steering, Controls
- Pumps
- Fuel System
- Seating & Pedestals
- Trailer
- Tops & Covers
- Perform.
- Propellers
- Engine & Care
- Cleaning & Care
- Paint & Paint Acc.
- Fun & Flotation
- Topside Acc.
- Cockpit & Deck
- Hardware, Fasteners
- Camouflage
- Misc.
- Comm.

Racor Replacement Parts for Turbine Series - 500FG

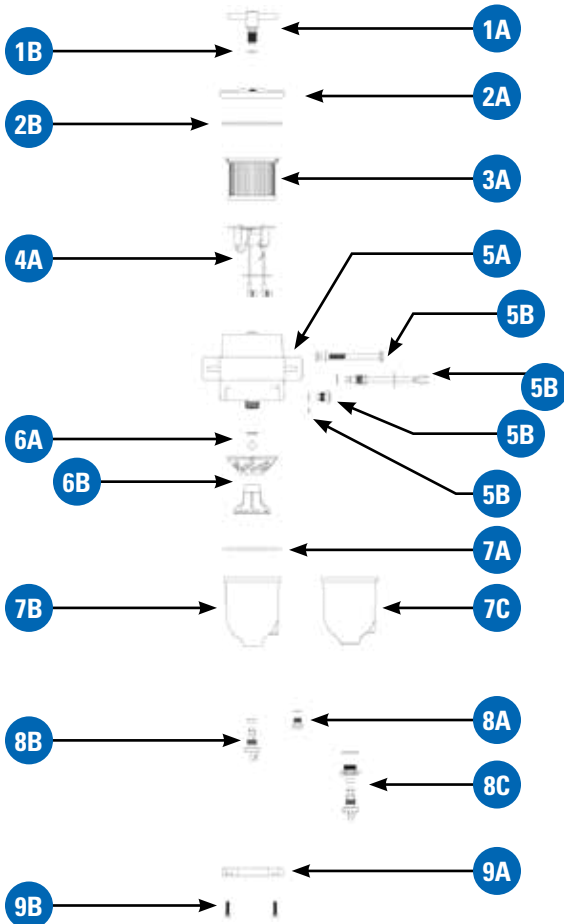

Code	Order No.	Mfg. No.	Description	List Price
1A	315526	(RK23183)	T-handle Kit (Includes 1B & 2B)	\$53.99 GO-7163000
	314739	(RK19671)	T-handle Vacuum Gauge Kit (2002 to Present)	\$93.69 GO-7726000
1B			T-handle O-ring	
2A	315564	(RK15078)	Lid Kit (Includes 1B & 2B)	\$72.99 GO-0984000
2B			Lid Gasket (Included in 10A)	
3A	314562	(2010SM-OR)	Element 2 Micron (Includes 1B & 2B)	\$10.09 GO-6760000
	314548	(2010TM-OR)	Element 10 Micron (Includes 1B & 2B)	\$10.09 GO-6760000
	314560	(2010PM-OR)	Element 30 Micron (Includes 1B & 2B)	\$10.09 GO-6760000
4A	S/O	(RK15438-01)	Heater Kit - 12V	
	S/O	(RK15440-02)	Heater Kit - 24V (Includes 5C)	
5A	S/O	(RK15441-01)	Clamp Bracket Kit (White)	
5B	S/O	(RK11838)	Carriage Bolt Kit	
5C			Heater Feed-thru (Includes 5E)	
5D	S/O	(RK11-1679)	Feed-thru Plug Kit (Includes 5E)	
5E			Feed-thru or Plug O-ring (Included in 10A)	
6A	315615	(RK15010B)	Checkball and Seal Kit	\$46.29 GO-1013000
6B	S/O	(RK15103D)	Centrifuge & Baffle Kit (Includes 6A & 7A)	
7A	315705	(RK15374)	Bowl Gasket (Included in 10A)	\$14.19 GO-1590000
7B	315665	(RK15405)	Bowl Kit (2002 to Present) Includes 7A, 8A and 8B	\$95.59 GO-5046000
7C	315641	(RK15279-01)	Bowl Kit (Before 2002) Includes 7A & 8B	\$94.69 GO-4436000
8A			Self-Venting Drain (2002 to Present) Included in 7B	
8B	S/O	(RK20126)	Bowl Plug Kit	
8C	314514	(RK30488)	Self-Venting Drain Kit (Pre-2002)	\$48.09 GO-2223000
9A	315742	(RK15035)	Bowl Ring Kit (Includes 7A)	\$58.89 GO-6493000
9B	S/O	(RK15081)	Bowl Fasteners (Set of 4)	
10A	314718	(RK15211)	Complete Seal Service Kit	\$49.19 GO-6923000

Racor Replacement Parts for Turbine Series - 500MA

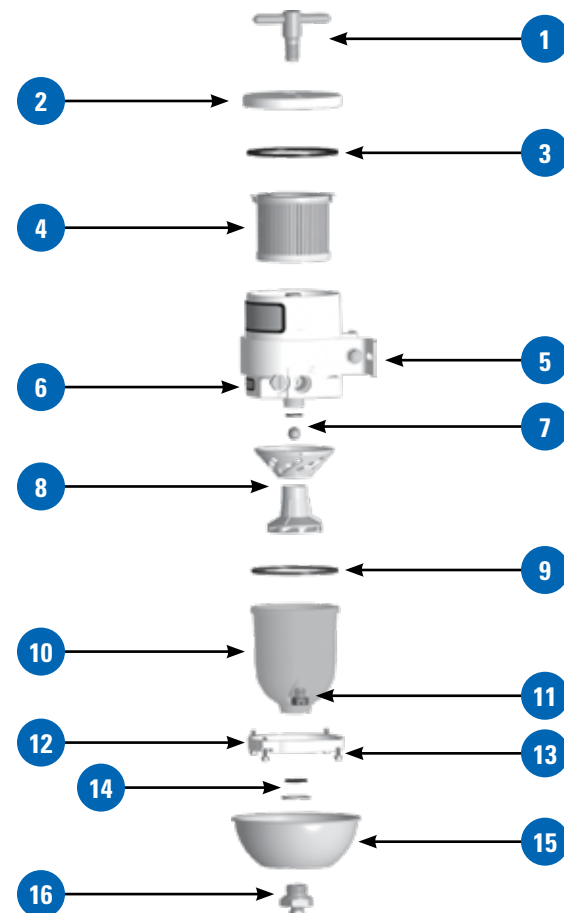

Code	Order No.	Mfg. No.	Description	List Price
1	S/O	(RK11888)	T-handle Kit (Includes O-ring)	
2	S/O	(RK15078-02)	Lid Kit (White) Includes #3	
3	S/O	(15005)	Lid Gasket	
4	314562	(2010SM-OR)	Element 2 Micron	\$10.09 GO-6760000
	314548	(2010TM-OR)	Element 10 Micron	\$10.09 GO-6760000
	314560	(2010PM-OR)	Element 30 Micron	\$10.09 GO-6760000
5	S/O	(RK15090)	Mounting Bracket Kit	
6	S/O	(15418-09)	Body (3/4"-16 UNF Ports)	
	S/O	(15418-08)	Body (16MM Ports)	
	S/O	(15418-10)	Body (3/4" NPTF Ports)	
7	315615	(RK15010B)	Checkball and Seal Kit	\$46.29 GO-1013000
8	S/O	(RK15013D)	Turbine/Centrifuge Kit	
9	315705	(RK15374)	Bowl Gasket	\$14.19 GO-1590000
10	315641	(RK15279-01)	Clear Bowl Kit (Includes #9)	\$94.69 GO-4436000
	315653	(RK15301-02)	Metal Bowl Kit (Includes #9)	\$76.99 GO-8515000
11	S/O	(RK20022)	Probe Port Plug Kit	
12	S/O	(RK15035-01)	Bowl Ring (Includes #9)	
13	S/O	(RK15081)	Capscrew Kit (10-24 x 7/8") Qty. 4	
14	S/O	(RK11340)	Drain Fitting O-ring Kit	
15	315780	(RK15104)	Heat Deflector Shield Kit (Includes #s 14 & 16)	\$104.19 GO-1896000
16	315829	(RK11-1910)	Drain Fitting Kit (Includes #14)	\$47.59 GO-9813000

ADDITIONAL PARTS

Order No.	Mfg. No.	Description	List Price
315817	(RK11341)	Drain Washer	\$12.39 GO-0380000
315855	(RK-19492)	Marine Shut-Off Valve Kit	\$65.29 GO-4734000
S/O	(RK21069)	Water Probe Kit	
314718	(RK15211)	Complete Seal Service Kit	\$49.19 GO-6923000

- Electronics
- Trolling Motors
- Instruments
- Electrical
- Lighting
- Anchor & Dock
- Safety
- Steering, Controls
- Pumps
- Fuel System
- Seating & Pedestals
- Trailering
- Tops & Covers
- Perform.
- Propellers
- Engine & Care
- Cleaning & Care
- Paint & Paint Acc.
- Fun & Flotation
- Topside Acc.
- Cockpit & Deck
- Hardware, Fasteners
- Camouflage
- Misc.
- Comm.



- Electronics
- Trolling Motors
- Instruments
- Electrical
- Lighting
- Anchor & Dock
- Safety
- Steering, Controls
- Pumps

Racor Replacement Parts for Turbine Series - 900MA

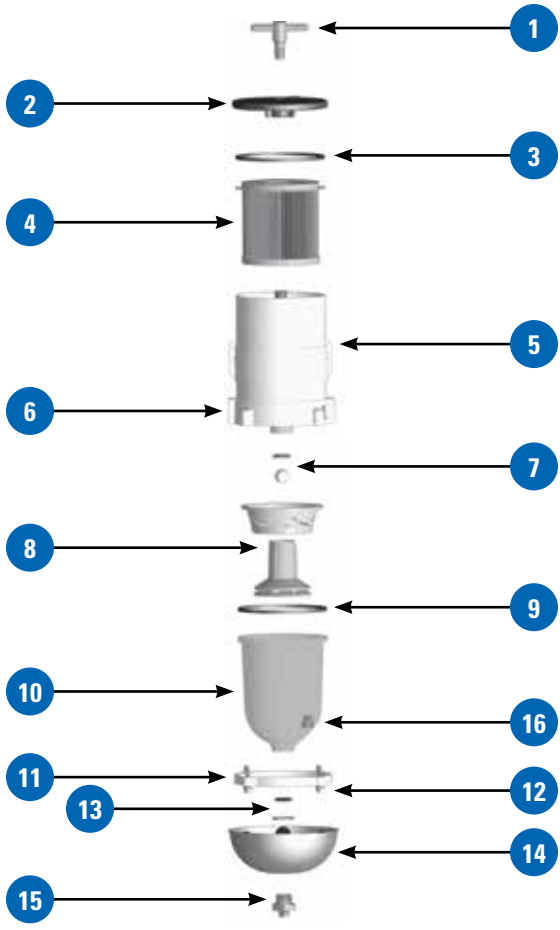

Code	Order No.	Mfg. No.	Description	List Price
1	S/O	(RK11888)	T-handle Kit (Includes O-ring)	
2	315576	(RK11-1933-04)	Lid Kit (Includes #3)	\$86.79 G0-5185000
3	315716	(RK11007)	Lid O-ring	\$10.59 G0-0170000
4	314625	(2040V2)	Element 2 Micron	\$10.29 G0-9860000
	314613	(2040V10)	Element 10 Micron	\$10.29 G0-9860000
	314618	(2040V30)	Element 30 Micron	\$10.29 G0-9860000
5	S/O	(RK11-2006)	Body Clamp Bracket Kit	
6	S/O	N/A	Base/Outer Cylinder Kit (Includes #9)	
7	314724	(RK11028B)	Checkball and Seal Kit	\$24.29 G0-7261000
8	S/O	(RK11026D)	Turbine/Centrifuge Kit	
9	315716	(RK11007)	Bowl O-ring	\$10.59 G0-0170000
10	314732	(RK11-1606-1)	Clear Bowl Kit (Includes #9)	\$78.49 G0-9525000
	314729	(RK11734-03)	Metal Bowl Kit (White)	\$119.89 G0-3308000
11	315766	(RK11037A)	Bowl Ring Kit	\$102.19 G0-7486000
12	S/O	(RK11542)	Capscrew Kit (1/4"-20 x 1") Qty. 4	
13	315817	(RK11341)	Bowl Drain Gasket Kit	\$12.39 G0-0380000
14	315792	(RK11868)	Heat Deflector Shield	\$119.99 G0-9308000
15	315829	(RK11-1910)	Drain Fitting Kit	\$47.59 G0-9813000
16	S/O	(RK20022)	Probe Port Plug Kit	

ADDITIONAL PARTS

Order No.	Mfg. No.	Description	List Price
S/O	(RK19492)	Marine Shut-Off Valve Kit	
S/O	(RK21069)	Water Probe Kit	
S/O	(RK11-1679)	Plastic Body Plug Kit	
314728	(RK11-1404)	Complete Seal Service Kit	\$41.19 G0-0672000

- Seating & Pedestals
- Trailer
- Tops & Covers
- Perform.
- Propellers
- Engine & Care
- Cleaning & Care
- Paint & Paint Acc.
- Fun & Flotation
- Topside Acc.
- Cockpit & Deck
- Hardware, Fasteners
- Camouflage
- Misc.
- Comm.

Racor Replacement Parts for Turbine Series - 1000MA

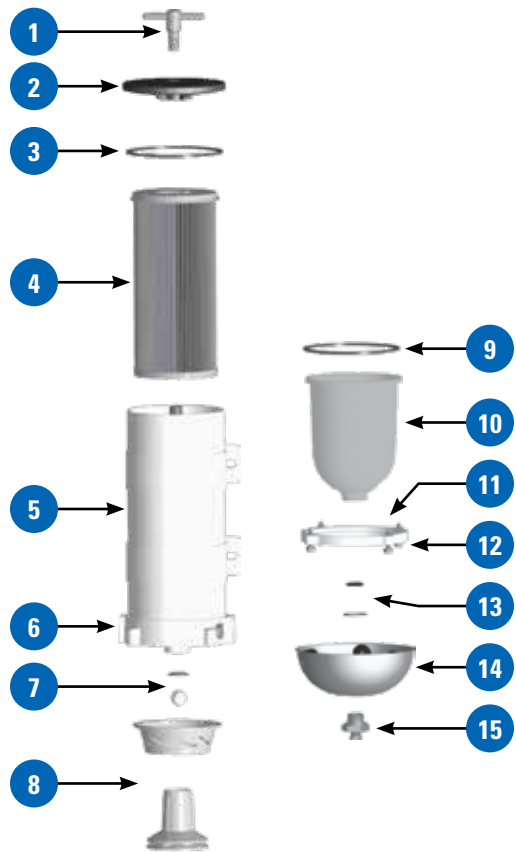

Code	Order No.	Mfg. No.	Description	List Price
1	S/O	(RK11888)	T-handle Kit (Includes O-ring)	
2	315576	(RK11-1933-04)	Lid Kit (Includes #3)	\$86.79 G0-5185000
3	315716	(RK11007)	Lid O-ring	\$10.59 G0-0170000
4	314598	(2020V2)	Element 2 Micron	\$12.09 G0-0180000
	314586	(2020V10)	Element 10 Micron	\$12.09 G0-0180000
	314583	(2020V30)	Element 30 Micron	\$12.09 G0-0180000
5	S/O	(RK11-2006)	Body Clamp Bracket Kit	
6	S/O	N/A	Base/Outer Cylinder Kit (Includes #9)	
7	314724	(RK11028B)	Checkball and Seal Kit	\$24.29 G0-7261000
8	S/O	(RK11026D)	Turbine/Centrifuge Kit	
9	315716	(RK11007)	Bowl O-ring	\$10.59 G0-0170000
10	314732	(RK11-1606-1)	Clear Bowl Kit (Includes #9)	\$78.49 G0-9525000
	314729	(RK11734-03)	Metal Bowl Kit (White)	\$119.89 G0-3308000
11	315766	(RK11037A)	Bowl Ring Kit	\$102.19 G0-7486000
12	S/O	(RK11542)	Capscrew Kit (1/4"-20 x 1") Qty. 4	
13	315817	(RK11341)	Bowl Drain Gasket Kit	\$12.39 G0-0380000
14	315792	(RK11868)	Heat Deflector Shield	\$119.99 G0-9308000
15	315829	(RK11-1910)	Drain Fitting Kit	\$47.59 G0-9813000
16	S/O	(RK20022)	Probe Port Plug Kit	

ADDITIONAL PARTS

Order No.	Mfg. No.	Description	List Price
S/O	(RK20022)	Probe Port Plug Kit	
S/O	(RK19492)	Marine Shut-Off Valve Kit	
S/O	(RK21069)	Water Probe Kit	
S/O	(RK11-1679)	Plastic Body Plug Kit	
314728	(RK11-1404)	Complete Seal Service Kit	\$41.19 G0-0672000

Honda Fuel Filters

Sierra Honda Fuel Filters



Order No.	Mfg. No. / Description	List Price
187712	(18-7712) Replaces: 16910-GB2-005	\$15.99 Z0-2390000
188225	(18-8225) Replaces: 16910-GB2-005	\$20.49 Z0-7611000
188226	(18-8226) Replaces: 16910-ZV4-015	\$23.49 Z0-8531000

Sierra Honda Fuel Filter



• Replaces: **Honda** 16900-SR3-004.

Order No.	Mfg. No. / Description	List Price
187720	(18-7720)	\$19.49 Z0-7511000

Sierra Honda Fuel Filter Kit



• Replaces: **Honda** 16010-ST5-993.

Order No.	Mfg. No. / Description	List Price
187785	(18-7785)	\$41.99 Z0-9832000

Sierra Honda Fuel Filter Kit



• Replaces: **Honda** 16900-SA5-004.

Order No.	Mfg. No. / Description	List Price
187786	(18-7786)	\$9.49 Z0-3450000

Evinrude/Johnson Fuel Filters

OMC® Systematched™ Fuel Filter



• 5/16".
• Replaces: 5007335.

Order No.	Mfg. No. / Description	List Price
E5007335	(768720)	\$9.59 G0-3460000

Sierra Johnson/Evinrude Fuel Filter



• 3/8".
• Replaces: 802128A1.

Order No.	Mfg. No. / Description	List Price
187831	(18-7831) 3/8"	\$8.29 Z0-6940000

EMP Fuel Filter



• 3/8".
• Replaces: 802128A1.

Order No.	Mfg. No. / Description	List Price
4-7831	(35-01679)	\$5.99 G0-1040000

Sierra Johnson/Evinrude Fuel Filter



• V4 and V6. 60°.
• Replaces: 433190.

Order No.	Mfg. No. / Description	List Price
1879781	(18-79781)	\$14.49 Z0-3580000

Sierra Johnson/Evinrude Fuel Filter



• Replaces: 5032323.

Order No.	Mfg. No. / Description	List Price
187716	(18-7716)	\$10.99 Z0-8950000

Sierra Johnson/Evinrude Fuel Filter



• Replaces: 5032238.

Order No.	Mfg. No. / Description	List Price
187719	(18-7719)	\$11.99 Z0-1860000

Sierra Johnson/Evinrude Fuel Filter

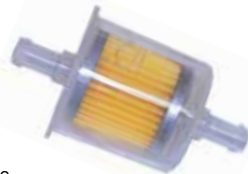

• 3/8" bars.
• Fit: E-Tec 40, 50, 60, 75, 90, 115, 150, 175 and 200 DPL.
• Replaces: 5005266.

Order No.	Mfg. No. / Description	List Price
187722	(18-7722)	\$11.49 Z0-4850000

Sierra Johnson/Evinrude Fuel Filter



• Replaces: 305185.

Order No.	Mfg. No. / Description	List Price
187826	(18-7826)	\$10.99 Z0-1950000

Sierra Johnson/Evinrude Fuel Filter



• Fits: 25 HP (2006-07); 90, 115, 140 4-stroke (2005-06).
• Replaces: 5035974.

Order No.	Mfg. No. / Description	List Price
187953	(18-7953)	\$14.99 Z0-2680000

- Electronics
- Trolling Motors
- Instruments
- Electrical
- Lighting
- Anchor & Dock
- Safety
- Steering, Controls
- Pumps
- Fuel System
- Seating & Pedestals
- Trailer
- Tops & Covers
- Perform.
- Propellers
- Engine & Care
- Cleaning & Care
- Paint & Paint Acc.
- Fun & Flotation
- Topside Acc.
- Cockpit & Deck
- Hardware, Fasteners
- Camouflage
- Misc.
- Comm.

- Electronics
- Trolling Motors
- Instruments
- Electrical
- Lighting
- Anchor & Dock
- Safety
- Steering, Controls
- Pumps
- Fuel System**
- Seating & Pedestals
- Trailer
- Tops & Covers
- Perform.
- Propellers
- Engine & Care
- Cleaning & Care
- Paint & Paint Acc.
- Fun & Flotation
- Topside Acc.
- Cockpit & Deck
- Hardware, Fasteners
- Camouflage
- Misc.
- Comm.

Mercury/Mariner Fuel Filters

EMP Fuel Filter



- 1/4" large capacity.
- Replaces: 35-816296Q03.

Order No. Mfg. No. / Description List Price
4-7829 (35-00600) **\$4.99** G0-4330000

Sierra Mercury/Mariner Fuel Filter



- 1/4" large capacity. For 1/4" fuel line.
- Replaces: 35-16494, 35-816296, 35-86296K03, 35-816296Q, 35-816296T.

Order No. Mfg. No. / Description List Price
187829 (18-7829) **\$6.49** Z0-2730000

EMP Fuel Filter



- 5/16"
- Replaces: 816296Q2.

Order No. Mfg. No. / Description List Price
4-7830 (35-01227) **\$6.29** G0-1240000

Sierra Mercury/Mariner Fuel Filter



- 5/16"
- Replaces: 35-16494-1, 35-816296-1, 35-816296T1, 35-8162961, 35-816396Q1, 35-816296B2, 35-816296B1, 35-134301.

Order No. Mfg. No. / Description List Price
187830 (18-7830) **\$7.99** Z0-9240000

Sierra Mercury/Mariner Fuel Filter



- 3/8"
- Replaces: 802128A1.

Order No. Mfg. No. / Description List Price
187831 (18-7831) 3/8" **\$8.29** Z0-6940000

EMP Fuel Filter



- 3/8"
- Replaces: 802128A1.

Order No. Mfg. No. / Description List Price
4-7831 (35-01679) **\$5.99** G0-1040000

Sierra Mercury/Mariner Fuel Filter Element



- Fits: 225 EFI (2003-06).
- Replaces: 35-888289T2.

Order No. Mfg. No. / Description List Price
187936 (18-7936) **\$29.49** Z0-2741000

Sierra Mercury/Mariner Fuel Filter



- Fits: 4/5 2 cyl. (1999 & up), 4/5/6 4-stroke (1999 & up), 8/9.9 4-stroke (2005 & up).
- Replaces: 35-16248.

Order No. Mfg. No. / Description List Price
187712 (18-7712) **\$15.99** Z0-2390000

Sierra Mercury/Mariner Fuel Filter



- Replaces: 35-80365M.

Order No. Mfg. No. / Description List Price
187713 (18-7713) **\$15.99** Z0-2390000

Sierra Mercury/Mariner Fuel Filter

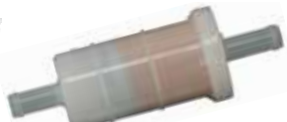

- Replaces: 35-877565T1.

Order No. Mfg. No. / Description List Price
187714 (18-7714) **\$16.49** Z0-2790000

Sierra Mercury/Mariner Fuel Filter



- 5/16"
- Replaces: 35-879885T.

Order No. Mfg. No. / Description List Price
187718 (18-7718) **\$11.99** Z0-3170000

Sierra Mercury/Mariner Fuel Filter



- For: 6 HP thru 25 HP.
- Replaces: 35-87946A3, 35-87946-Q3, Q4.

Order No. Mfg. No. / Description List Price
187802 (18-7802) **\$8.49** Z0-7640000

Sierra Mercury/Mariner Fuel Filter



- For: AJ, KA, KB, KC, KD, WM, WMC Carb.
- Replaces: 1399-3938, 1399-1754, 1399-1136.

Order No. Mfg. No. / Description List Price
187832 (18-7832) **\$10.74** Z0-0850000

EMP Fuel Filter



- Fits: 75-115 HP 4-stroke, 4 cylinder.
- Replaces: 881540.

Order No. Mfg. No. / Description List Price
4-7979 (35-35201) **\$14.19** G0-1590000

Sierra Mercury/Mariner Fuel Filter



- Fits: 115 EFI (4 Stroke), 75 HP (4 Stroke), 75 HP (4 Stroke) (Bodensee), 90 HP (4 Stroke).
- Replaces: 881540.

Order No. Mfg. No. / Description List Price
187979 (18-7979) **\$15.99** Z0-0990000

Mercury/Mariner Fuel Filters

Marpac Replacement Filter for Mercury Engines



- Fits Mercury outboard engines.
- Direct OEM replacement.
- 2 Micron.
- Sold each.

Order No.	Description	List Price	Mfg. No. / Description
4-7981	Replacement Filter	\$19.39	G0-9921000

Racor Replacement Filter for Mercury Engines



- Fits Mercury outboard engines.
- Legendary Aquabloc II, 2 micron filter media, removes up to 100% of free water and protects sensitive fuel system components from particulates.
- Sold two filters per pack.

Order No.	Mfg. No. / Description	List Price	Mfg. No. / Description
314510	(31871)	\$45.49	G0-8403000

Sierra Replacement Filter for Mercury Engines



- Fits: All Verados, 90 HP (DFI) (3 cylinder), 115 HP (DFI) (3 cylinder)/ 200 HP (DFI). Including 3.0 L DFI.
- Replaces: 35-884380T, 35-8M0020349.

Order No.	Mfg. No. / Description	List Price	Mfg. No. / Description
187981	(18-7981)	\$39.99	Z0-2932000

Nissan Fuel Filter

Sierra Nissan Fuel Filter



- Fits: 5 thru 9.8 HP 2-stroke; 4 thru 30 4-stroke.
- Replaces: 369022300M.

Order No.	Mfg. No. / Description	List Price	Mfg. No. / Description
187712	(18-7712)	\$15.99	Z0-2390000

Suzuki Fuel Filters

Sierra Suzuki Fuel Filter



- Fits: DF25, DF70, DF90, DF115, DF140 (including 140T & 140Z) (2006 & newer).
- Replaces: 15410-87J30.

Order No.	Mfg. No. / Description	List Price	Mfg. No. / Description
187953	(18-7953)	\$14.99	Z0-2680000

Sierra Suzuki Fuel Filter



- Replaces: 15410-96J00.

Order No.	Mfg. No. / Description	List Price	Mfg. No. / Description
187711	(18-7711)	\$14.49	Z0-4280000

Sierra Suzuki Fuel Filter



- Replaces: 15410-87J10.

Order No.	Mfg. No. / Description	List Price	Mfg. No. / Description
187716	(18-7716)	\$10.99	Z0-8950000

Sierra Suzuki Fuel Filter Element



- Replaces: 15412-93J00.

Order No.	Mfg. No. / Description	List Price	Mfg. No. / Description
187936	(18-7936)	\$29.49	Z0-2741000

Sierra Suzuki Fuel Filter Kit



- Replaces: 15410-94400.

Order No.	Mfg. No. / Description	List Price	Mfg. No. / Description
187735	(18-7735)	\$14.49	Z0-6770000

Sierra Suzuki Fuel Filter



- Replaces: 15410-98500.

Order No.	Mfg. No. / Description	List Price	Mfg. No. / Description
187719	(18-7719)	\$11.99	Z0-1860000

- Electronics
- Trolling Motors
- Instruments
- Electrical
- Lighting
- Anchor & Dock
- Safety
- Steering, Controls
- Pumps
- Fuel System
- Seating & Pedestals
- Trailering
- Tops & Covers
- Perform.
- Propellers
- Engine & Care
- Cleaning & Care
- Paint & Paint Acc.
- Fun & Flotation
- Topside Acc.
- Cockpit & Deck
- Hardware, Fasteners
- Camouflage
- Misc.
- Comm.



- Electronics
- Trolling Motors
- Instruments
- Electrical
- Lighting
- Anchor & Dock
- Safety
- Steering, Controls
- Pumps
- Fuel System**
- Seating & Pedestals
- Trailer
- Tops & Covers
- Perform.
- Propellers
- Engine & Care
- Cleaning & Care
- Paint & Paint Acc.
- Fun & Flotation
- Topside Acc.
- Cockpit & Deck
- Hardware, Fasteners
- Camouflage
- Misc.
- Comm.

Yamaha Fuel Filters

Sierra Yamaha Fuel Filter



- Fits: F6, F8 (2001 & up).
- Replaces: 68T-24251-00-00.

Order No.	Mfg. No. / Description	List Price
187710	(18-7710-1)	\$19.99 Z1-1690000

Sierra Yamaha Fuel Filter



- Replaces: 646-24251-02-00.

Order No.	Mfg. No. / Description	List Price
187713	(18-7713)	\$15.99 Z0-2390000

Sierra Yamaha Fuel Filter



- Fits: 9.9 - 225NR.
- Replaces: 6F5-24563-00-00.

Order No.	Mfg. No. / Description	List Price
187780	(18-7780)	\$18.99 Z1-6701000

Sierra Yamaha Fuel Filter



- Fits: 9.9/90° SX.
- Replaces: 61N-2453-00-00.

Order No.	Mfg. No. / Description	List Price
187781	(18-7781)	\$9.99 Z0-9950000

Sierra Yamaha Fuel Filter



- Fits: V6, 3.1L, D-T.
- Replaces: 61A-24563-00-00.

Order No.	Mfg. No. / Description	List Price
187782	(18-7782)	\$39.49 Z1-0422000

Sierra Yamaha Fuel Filter



- Fits: 150-300 HP (2004-06).
- Models Z, VZ, LZ.
- Replaces: 68F-24563-10-00.

Order No.	Mfg. No. / Description	List Price
187955	(18-7955)	\$28.99 Z0-4341000

Sierra Yamaha Fuel Filter



- Replaces: 68V-24563-00-00.

Order No.	Mfg. No. / Description	List Price
187979	(18-7979)	\$15.99 Z0-0990000

Sierra Yamaha Fuel Filter



- For filter housing marked "6D8" ONLY.
- Fits: F50-F115 after April 2006.
- Replaces: 6D8-WS24A-00-00.

Order No.	Mfg. No. / Description	List Price
1879799	(18-79799)	\$19.49 Z0-1121000

Sierra Yamaha Fuel Filter



- Fits: F150, F200, F225, F250, Z-VZ 150 to 300 HP after April 2006.
- Replaces: 6P3-24563-01-00, 6P3-WS24A-00-00, 6P3-WS24A-01-00.

Order No.	Mfg. No. / Description	List Price
1879809	(18-79809)	\$20.49 Z0-5221000

Sierra Yamaha Fuel Filter



- Fits: F150-F225 (2006 - current), F250 (2005 - current).
- Replaces: 69J-24501-10-00.

Order No.	Mfg. No. / Description	List Price
1879905	(18-79905)	\$37.99 Z0-7781000

Sierra Yamaha Fuel Filter



- Fits: F30 HP 2013, F40 HP 2008-13, F50 HP 2005-13, F60 HP 2005-13, F70 HP 2010-13, F75 HP 2005-13, F90 HP 2005-13, T50 HP 2005-13, T60 HP 2005-13.
- Replaces: 6BG-13915-00.

Order No.	Mfg. No. / Description	List Price
1879970	(18-79970)	\$79.49 Z0-4194000

Sierra Yamaha Carb Inlet Filter Element



- Fits: F75 HP 2003-04, F80 HP 2002-03, F90 HP 2003-04, F100 HP 2002-03.
- Replaces: 67F-14371-01.

Order No.	Mfg. No. / Description	List Price
1879972	(18-79972)	\$17.49 Z0-0690000

Sierra Yamaha Fuel Filter



- Fits: F50 HP 2005-13, F60 HP 2005-13, F70 HP 2010-13, F75 HP 2005-13, F90 HP 2005-13, T50 HP 2005-13, T60 HP 2005-13.
- Replaces: 6C5-13915-00.

Order No.	Mfg. No. / Description	List Price
1879973	(18-79973)	\$55.49 Z0-8343000

Sierra Yamaha Fuel Filter



- Fits: 3 HP 1992-02, F2.5 HP 2003-12, F4 HP 1999-08.
- Replaces: 6L5-24251-00.

Order No.	Mfg. No. / Description	List Price
1879977	(18-79977)	\$6.49 Z0-7830000

Sierra Yamaha Fuel Filter



- Fits: F225, F250, F300, LF225, LF250, LF300 4.2L 2010, VF200 4.2L 2009-10, VF225 4.2L 2009-10, VF250 4.2L 2009-10.
- Replaces: 6CB-24501-00.

Order No.	Mfg. No. / Description	List Price
1879979	(18-79979)	\$35.99 Z0-1022000



Freshwater Exclusive



Saltwater Exclusive

Yamaha Fuel Filters

Sierra Yamaha Fuel Filter



- Fits: LZ150, LZ200, VZ150, VZ225, Z150, Z200 (2000-04); LZ250, VZ225, VZ250, Z250 (2003-04); VZ175, VZ200, Z175 (2001-04).
- Replaces: 68F-24563-00.



Order No. Mfg. No. / Description List Price
1879980 (18-79980) **\$42.99** Z0-0652000

Sierra Yamaha Fuel Filter



- Fits: F150, LF150 (2004-05); F200, F225, LF200 (2002-05).
- Replaces: 69J-24501-00.

Order No. Mfg. No. / Description List Price
1879981 (18-79981) **\$41.99** Z0-7942000

Sierra Yamaha Fuel Filter



- Fits: F150, F75, F90, LF150; F200, F225, LF200, LF225 (2005-10); FL150 (2010).
- Replaces: 69J-24502-00.



Order No. Mfg. No. / Description List Price
1879982 (18-79982) **\$50.99** Z0-5403000

Sierra Yamaha Fuel Filter



- Fits: F115, LF115 (2014-15); F30 (2013-15); F40 (2008-15); F50, F60, F75, F90, T50 (2005-15); F70 (2010-15); T60 (2005-11), VF115 (2015).
- Replaces: 6C5-24251-00.

Order No. Mfg. No. / Description List Price
1879983 (18-79983) **\$25.99** Z0-0351000

Sierra Yamaha Fuel Filter



- Fits: F350, LF350 (2007-11); FL350 (2010); LF300 (2007-09).
- Replaces: 6AW-25402-10, 6AW-24502-00-00.

Order No. Mfg. No. / Description List Price
1879984 (18-79984) **\$137.99** Z0-2728000

Sierra Yamaha Fuel Filter



- Fits: F115, LF115 (2010-11).
- Replaces: 68V-24502-30, 68V-24502-20-00.

Order No. Mfg. No. / Description List Price
1879985 (18-79985) **\$99.99** Z0-2895000

Sierra Yamaha Fuel Filter



- Fits: F115, LF115 (2005-09).
- Replaces: 68V-24502-02, 68V-24502-01-00, 68V-24502-00-00.

Order No. Mfg. No. / Description List Price
1879986 (18-79986) **\$57.49** Z0-9443000

Sierra VST Filter



- Replaces: 60V-24251-01-00.

Order No. Mfg. No. / Description List Price
1879907 (18-79907) **\$93.99** Z0-5426000

Sierra VST Filter - Tan



- Replaces: 66K-13915-00-00.

Order No. Mfg. No. / Description List Price
1879900 (18-79900) **\$57.49** Z0-0653000

Sierra VST Filter - Blue



- Replaces: 66L-13915-00-00.

Order No. Mfg. No. / Description List Price
1879901 (18-79901) **\$127.99** Z0-8396000

Sierra VST Filter



- Fits: F150 TXR, F150 TLR, LF150 TXR (2004-09); F150 TJR (2009), F250 TXR, F250 TUR (2005-09); F300 TXR, F300 TUR, F350 TXR, F350 TUR, F225TLR (2007-09).
- Replaces: 63P-13915-00-00.

Order No. Mfg. No. / Description List Price
1879902 (18-79902) **\$50.35** Z0-1203000

Sierra VST Filter



- Fits: F115 (2000-09); F200 TXR, LF200 TXR, F225 TXR, F225 TUR (2002-09).
- Replaces: 68V-13915-00-00.

Order No. Mfg. No. / Description List Price
1879903 (18-79903) **\$50.49** Z0-0642000

Sierra VST Filter - Yellow



- Fits: HPDI 150 (2000-05); V-Max HPDI 150, HPDI 200 (2000-09); V-Max HPDI 175 (2001-09); HPDI 225, HPDI 250 (2003-09); HPDI 300 2004-2009.
- Replaces: 68F-13915-00-00.

Order No. Mfg. No. / Description List Price
1879904 (18-79904) **\$39.49** Z0-3532000

Sierra VST Kit



- Fits: F150, LF150 (2004-12).
- Replaces: Kit 1.

Order No. Mfg. No. / Description List Price
1879950 (18-79950) **\$118.99** Z0-4356000

- Electronics
- Trolling Motors
- Instruments
- Electrical
- Lighting
- Anchor & Dock
- Safety
- Steering, Controls
- Pumps
- Fuel System
- Seating & Pedestals
- Trailer
- Tops & Covers
- Perform.
- Propellers
- Engine & Care
- Cleaning & Care
- Paint & Paint Acc.
- Fun & Flotation
- Topside Acc.
- Cockpit & Deck
- Hardware, Fasteners
- Camouflage
- Misc.
- Comm.

- Electronics
- Trolling Motors
- Instruments
- Electrical
- Lighting
- Anchor & Dock
- Safety
- Steering, Controls
- Pumps
- Fuel System
- Seating & Pedestals
- Trailing
- Tops & Covers
- Perform.
- Propellers
- Engine & Care
- Cleaning & Care
- Paint & Paint Acc.
- Fun & Flotation
- Topside Acc.
- Cockpit & Deck
- Hardware, Fasteners
- Camouflage
- Misc.
- Comm.

Yamaha Fuel Filters

Sierra VST Kit



- Fits: F115, LF115 (2000-11); F200, LF200 (2002-10); F225, LF225 (2002-06); F225TXR, LF225 TXR (2007-10).
- Replaces: Kit 2.

Order No.	Mfg. No. / Description	List Price
1879951	(18-79951)	\$69.99 Z0-0183000

Sierra VST Kit



- Fits: DX150 (1999-05); L225, L250, PX150, S225, S250, V200, V225 (1999); LX150, LX200 (1999-01); LX225, LX250, SX225, SX250 (2000-03); SX150 (1999-04); SX200, VX200 (2000-05); VX150, VX225 (2000-04); VX250 (2002-04).
- Replaces: Kit 3.

Order No.	Mfg. No. / Description	List Price
1879952	(18-79952)	\$96.49 Z0-2655000

Sierra VST Kit

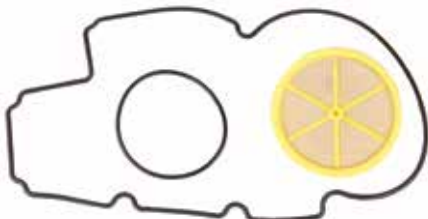

- Fits: LZ150, Z150 (2000-05); LZ200, VZ150, Z200 (2000-11); LZ250, Z250 (2003-05); LZ300, Z300 (2004-06); VZ175 (2001-11); VZ200 (2001-09); VZ225, VZ250 (2003-09); VZ300 (2004-09); Z175 (2001-05).
- Replaces: Kit 2.

Order No.	Mfg. No. / Description	List Price
1879953	(18-79953)	\$75.49 Z0-7934000

Sierra Fuel Filter Assembly



- Fits: 9.9, 15, 25, 50, 70, 90 (1994-09); 20 (1996-97); 30 (1995-01); 40 (1994-05); 60 (2001-05); B90 (1997-99); C25, C30 (1994-97); C40 (1994-03); C50 (1998-01); C55 (1994-95); C60 (1996-01); C75, C85 (1994-99); C80 (1997); C90 (1997-01); E48, E60, E75 (1995-00); F15 (2005-10); F20 (2006-10); F25 (2005, 2009-10); F40 (1999); F50 (1995-04); F9.9 (2005-06).
- Replaces: 61N-24560-00, 61N-24560-10.

Order No.	Mfg. No. / Description	List Price
1879910	(18-79910)	\$33.88 Z0-3302000

Mercury Fuel Filters

Sierra Fuel Filter



- For: 2.5L/3.0L (6229718 & later), All MC224 CID (6218037 & later), All GM 262 CID (A331455 & later) with Carter Fuel Pumps.
- Replaces: 35-11004A1, 35-803897Q1.

Order No.	Mfg. No. / Description	List Price
187784	(18-7784)	\$10.49 Z0-4060000

Sierra "Gen III" Cool Fuel System" Fuel Filter



- For: 350 Mag MPI Alpha/Bravo, 350 Mag MPI Horizon Alpha/Bravo, 350 Mag MPI Horizon MIE, 496 MAG, 496 MAG H.O., 5.0 MPI Alpha/Bravo, 8.1L Inboard, 8.1L Inboard H.O., MX 6.2L MPI Alpha/Bravo, MX 6.2L MPI Horizon Alpha/Bravo, MX 6.2L MPI Horizon MIE, MX 6.2L MPI MIE.
- Replaces: 35-866171A01.

Order No.	Mfg. No. / Description	List Price
187977	(18-7977)	\$51.49 Z0-7703000

Sierra Fuel Filter



- Rochester Carb inlet.
- Replaces: 1397-2150.

Order No.	Mfg. No. / Description	List Price
187855	(18-7855)	\$8.49 Z0-7640000

Sierra Fuel Filter



- For: Rochester 2 bbl and 4 bbl carburetors.
- Replaces: 35-93568.

Order No.	Mfg. No. / Description	List Price
187717	(18-7717)	\$11.49 Z0-2660000

Sierra Fuel Filter



- For: Most GM Inline 4 & 6 cycle, Ford and GM V8's up to 400 HP and all Mercury 224 CID.
- Replaces: 35-53336, 3302-9033, 35-53336Q.

Order No.	Mfg. No. / Description	List Price
187859	(18-7859)	\$5.49 Z0-2030000

EMP Fuel Filter



- For 2 and 4 barrel Rochester and Mercarb carburetors.
- Replaces: 35-53336Q.

Order No.	Mfg. No. / Description	List Price
4-7859	(35-00106)	\$4.29 G0-7820000

Mercuriser Fuel Filters

Sierra Fuel Filter



- Replaces: 1397-8767, 1397-8545.

Order No. Mfg. No. / Description List Price
187869 (18-7869) **\$9.99** Z0-7050000

EMP Fuel Filter Kit



- For 2 & 4 barrel Rochester Carburetors.
- Replaces: 1397-8767Q.

Order No. Mfg. No. / Description List Price
4-7869 (35-01449) **\$6.59** G0-2440000

Sierra Fuel Filter



- All MPI & EFI engines with boost pump, 8.1L & 496 cid, for 3/8" ID fuel lines.
- Replaces: 35-864572.

Order No. Mfg. No. / Description List Price
187721 (18-7721) **\$50.99** Z0-8692000

Sierra Fuel Filter



- For: Inline 4 and 6 cycle engines.
- Replaces: 35-49088A2, 35-49088Q2, 35-49088, F18390006.

Order No. Mfg. No. / Description List Price
187860 (18-7860) **\$10.49** Z0-4550000

EMP Fuel Filter



- Fits Mercuriser, OMC and other sterndrive/inboard engines using Rochester 2-bbl carburetors and Carter fuel pumps.
- Replaces: 49088Q2.

Order No. Mfg. No. / Description List Price
4-7860 (35-00107) **\$4.59** G0-8030000

OMC Fuel Filters

Sierra Fuel Filter



- Fits: 3.0L 1996-1998, 3.8L/170 1981.
- Replaces: 910641, 3855104.

Order No. Mfg. No. / Description List Price
187792 (18-7792) **\$31.95** Z0-3651000

Sierra Fuel Filter



- Replaces: 983870, 910139, Rochester 17068453.

Order No. Mfg. No. / Description List Price
187855 (18-7855) **\$8.49** Z0-7640000

Sierra Replacement Cannister and Filter



- OMC Sterndrive/Cobra.
- Replaces: 981911.

Order No. Mfg. No. / Description List Price
187861 (18-7861) **\$36.99** Z0-9012000

EMP Fuel Filter



- For 2 & 4 barrel Rochester and Mercarb carburetors.
- Replaces: 0908034.

Order No. Mfg. No. / Description List Price
4-7859 (35-00106) **\$4.29** G0-7820000

Sierra Fuel Filter



- For: Most GM Inline 4 & 6 cycle, Ford and GM V8's up to 400 HP.
- Replaces: 908034.

Order No. Mfg. No. / Description List Price
187859 (18-7859) **\$5.49** Z0-2030000

Sierra Fuel Filter Element



- Includes Gasket
- Replaces: 982230.

Order No. Mfg. No. / Description List Price
187862 (18-7862) **\$15.99** Z1-4690000

Sierra Fuel Filter



- For: Inline 4 and 6 cycle engines.
- Replaces: 381690, 312456.

Order No. Mfg. No. / Description List Price
187860 (18-7860) **\$10.49** Z0-4550000

EMP Fuel Filter



- Fits Mercuriser, OMC and other sterndrive/inboard engines using Rochester 2-bbl carburetors and Carter fuel pumps.
- Replaces: 0312456.

Order No. Mfg. No. / Description List Price
4-7860 (35-00107) **\$4.59** G0-8030000

- Electronics
- Trolling Motors
- Instruments
- Electrical
- Lighting
- Anchor & Dock
- Safety
- Steering, Controls
- Pumps
- Fuel System
- Seating & Pedestals
- Trailering
- Tops & Covers
- Perform.
- Propellers
- Engine & Care
- Cleaning & Care
- Paint & Paint Acc.
- Fun & Flotation
- Topside Acc.
- Cockpit & Deck
- Hardware, Fasteners
- Camouflage
- Misc.
- Comm.

Sierra Fuel Filter



- For 5/16" fuel line.
- Replaces: A.C. Delco GF-61.

Order No.	Mfg. No. / Description	List Price	
1878561	(18-7856-1)	\$11.49	ZO-7260000

Marpac Disposable Fuel Filters



- Filters dirt and other particles.
- More filtration per square inch.
- Easy viewing through clear vial.
- For portable fuel systems only.

Order No.	Description	List Price	
7-6965	3/8"	\$3.79	G0-4520000
7-6966	1/4" and 5/16"	\$3.29	G0-0220000

Sierra Fuel Filter



FITS: 1/4" AND 5/16" HOSE

Order No.	Mfg. No. / Description	List Price	
187723	(18-7723)	\$6.49	ZO-4330000

FITS: 3/8" AND 7/16" HOSE

Order No.	Mfg. No. / Description	List Price	
187724	(18-7724)	\$6.99	ZO-4730000

Sierra Fuel Filter Kit



- Kit contains: Housing, replaceable element and fittings for 1/4", 5/16" and 3/8" fuel lines.

Order No.	Mfg. No. / Description	List Price	
187790	(18-7790)	\$20.99	ZO-8911000

Sierra Fuel Filter



- 1/4" small cap.
- For 1/4" fuel line.

Order No.	Mfg. No. / Description	List Price	
1878281	(18-7828-1)	\$7.99	ZO-2830000

Marpac E.Z. View Universal In-Line Fuel Filter



- Superior filtering.
- Transparent housing.
- Easy do-it-yourself installation.
- Fits all boats, cars and trucks using carbureted fuel systems.
- For above deck use only.
- Replaces any 1/4", 5/16" and 3/8" inline filter.

Order No.	Description	List Price	
7-0875	In-Line Fuel Filter	\$10.19	G0-3860000
7-0876	Repl. (3) Filter Elements	\$5.59	G0-5730000

Sierra Fuel Filter Tool



- Replaces: Mercury 91-896661.

Order No.	Mfg. No. / Description	List Price	
1879814	(18-79814)	\$8.99	ZO-9150000

Sierra Fuel Filter Tool

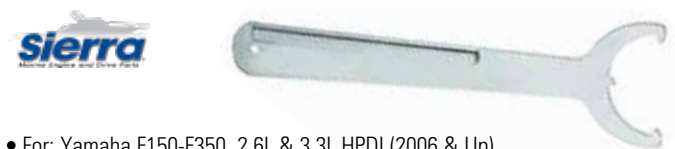

- For: Yamaha F150-F350, 2.6L & 3.3L HPDI (2006 & Up).
- Replaces: Yamaha YB-ACC04.

Order No.	Mfg. No. / Description	List Price	
1879815	(18-79815)	\$40.99	ZO-9342000

Racor Air Filter/Silencer Filter

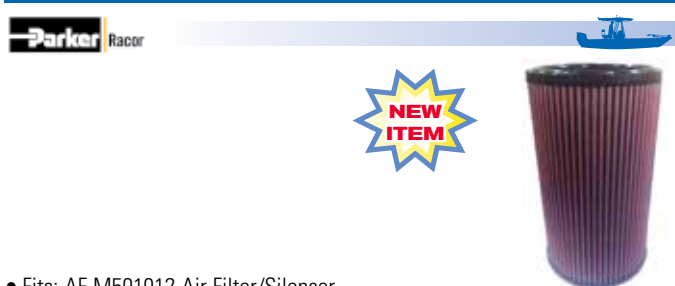

- Fits: AF M501012 Air Filter/Silencer.

Order No.	Mfg. No. / Description	List Price	
314597	(AF M8050)	\$184.89	BO-0466100

Racor Crankcase Ventilation System Replacement Elements



- Racor Crankcase Ventilation (CCV) System replacement elements utilize high-efficiency Vaporbloc media to remove oil contamination from engine bypass gases before they damage critical engine components and surrounding equipment.

HIGH: FOR OPEN AND CLOSED SYSTEMS

Order No.	Mfg. No. / Description	Use With	List Price	
315108	(CCV55222-08)	CCV8000	\$84.09	G0-4365000
315110	(CCV55248-08)	CCV4500	\$46.49	G0-5113000
315122	(CCV55274-08)	CCV6000	\$69.19	G0-6364000
315109	(CCV552221208)	CCV12000	\$134.19	G0-1998000

ULTRA: FOR CLOSED SYSTEMS

Order No.	Mfg. No. / Description	Use With	List Price	
315111	(CCV552221210)	CCV12000	\$159.89	G0-3170100

Jabsco Flangemount Blowers



- Range of high-volume air intake or extraction blowers for engine room, fuel compartment, galley or heads.
- Outlet flange mounts directly on bulkhead.
- Slip-on inlet ducting connection.
- Low current draw.
- Dimensionally stable, quiet-running Delrin rotors.
- Corrosion resistant materials throughout.
- Complies with USCG 183.410 and ISO 8846 MARINE (Ignition Protection).
- ISO 9097 MARINE (Electric Fans).
- Note: **413904** (34744-0000) is not ignition protected and is not intended for bilge ventilation with gasoline engines.

Order No.	Mfg. No. / Description	List Price	
413904	(34744-0000) 100 CFM, Inlet Port 3", 115V AC	\$232.59	GO-4855100
413916	(35115-0020) 105 CFM, Inlet Port 3", 12 volt	\$108.09	GO-2427000
413966	(35400-0000) 250 CFM, Inlet Port 4", 12 volt	\$222.19	GO-7884100

Johnson Pump Flange Mount Blower



- Heavy-duty blowers use a "squirrel cage" type blower wheel to produce a substantial output at relatively low rpm's.
- Lowest noise levels on the market make it ideal for heads and galleys as well as engine compartments.
- Long life is assured by the massive 3" diameter motor virtually idles at 3100 rpm's.
- Tough molded housing shrugs off shock and vibration.
- Designed to mount directly to exhaust opening in the hull.

Order No.	Mfg. No. / Description	List Price	
4610082	(54124)	\$87.49	GO-2685000

Jabsco Flexmount Blowers



- Range of high-volume air intake or extraction blowers for engine room, fuel compartment, galley or heads.
- Flexmounting for 360° adjustable outlet.
- Slip-on inlet and outlet ducting connection.
- Low current draw.
- Dimensionally stable, quiet-running Delrin rotors.
- Corrosion resistant materials throughout.
- Inlet port 3".
- Complies with USCG 183.410 and ISO 8846 MARINE (Ignition Protection).
- ISO 9097 MARINE (Electric Fans).
- 12 volt.

Order No.	Mfg. No. / Description	List Price	
414019	(35515-0010) 105 CFM	\$125.59	GO-5148000
414021	(36740-0000) 150 CFM	\$196.09	GO-8313100

Attwood Turbo In-Line Blowers



- The first vane axial-flow fan bilge blowers designed using aerospace technology to maximize performance.
- Patented in-line design - provides ventilation for engine compartments, galleys, bilges and heads.
- Nickel-plated motor can for corrosion resistance.
- Stiffening ribs to reduce housing distortion.
- Five-blade fan maximize airflow and efficiency.
- Tabs in intake and exhaust hold ventilation hose/clamp firmly in place.
- Built-in mounting feet allow easy vertical or horizontal install.
- All are CE certified, 16-gauge tinned and caulked copper wire leads.
- 12 volt.

Order No.	Mfg. No. / Description	List Price	
2350045	(1731-4) 3" White Standard	\$30.89	F0-2612000
2350047	(1747-4) 4" White Standard	\$34.09	F0-6832000
235110	(1733-4) 3" White Water Resistant	\$32.39	F0-7622000
235113	(1749-4) 4" White Water Resistant	\$36.99	F0-9852000

Rule In-Line Blowers



- Efficient high volume air flow.
- Slip on inlet and outlet ducting connections.
- Corrosion resistant nickel plated motor housing.
- Sealed motor shaft for moisture protection.
- USCG 183.410 Compliant Ignition Protected.

Order No.	Mfg. No. / Description	List Price	
237001	(140) 3" Blower 12 volt	\$45.59	GO-5503000
237025	(140-24V) 3" Blower 24 volt	\$45.39	GO-1403000
237013	(240) 4" Blower 12 volt	\$49.89	GO-3433000
237037	(240-24V) 4" Blower 24 volt	\$54.09	GO-4263000

- Electronics
- Trolling Motors
- Instruments
- Electrical
- Lighting
- Anchor & Dock
- Safety
- Steering, Controls
- Pumps
- Fuel System
- Seating & Pedestals
- Trailer
- Tops & Covers
- Perform.
- Propellers
- Engine & Care
- Cleaning & Care
- Paint & Paint Acc.
- Fun & Flotation
- Topside Acc.
- Cockpit & Deck
- Hardware, Fasteners
- Camouflage
- Misc.
- Comm.

MPI Products Series 400 Blower Vent Hose



- For use in venting bilge gases and fumes.
- Strong, flexible construction of wire supported vinyl.
- Resistant to ozone, weather and sunlight.
- Will not support a flame.

Order No.	Mfg. No. / Description		List Price	
771609	(400-3003) 3" x 10' Package	White	\$9.49	HO-9650000
771610	(400-4003) 4" x 10' Package	White	\$10.19	HO-1160000
771611	(400-3006) 3" x 50' Box	White	\$36.99	HO-9122000
768323	(400-4006) 4" x 50' Box	White	\$38.89	HO-3332000
768347	(402-3006) 3" x 50' Box	Black	\$33.19	HO-1991000
768359	(402-4006) 4" x 50' Box	Black	\$34.89	HO-3902000

MPI Products Series 420 Heavy Duty Vinyl Blower Hose



- Heavy duty mil black PVC permanently bonded to a heavy-duty thermally bonded crush resistant PVC helix.
- For use in venting bilge gases and fumes.
- Strong and excellent flexible construction.
- Resistant to ozone, weather and UV sunlight.
- Meets UL94V and MVSS flammability resistance standards and burn test criteria.

Order No.	Mfg. No. / Description		List Price	
768397	(420-3006) 3" x 50' Box	Black	\$93.59	HO-5165000
768400	(420-4006) 4" x 50' Box	Black	\$139.99	HO-9938000

- Electronics
- Trolling Motors
- Instruments
- Electrical
- Lighting
- Anchor & Dock
- Safety
- Steering, Controls
- Pumps
- Fuel System
- Seating & Pedestals
- Trailering
- Tops & Covers
- Perform.
- Propellers
- Engine & Care
- Cleaning & Care
- Paint & Paint Acc.
- Fun & Flotation
- Topside Acc.
- Cockpit & Deck
- Hardware, Fasteners
- Camouflage
- Misc.
- Comm.

Trident Polyduct Duct Hose



- The most flexible, crush proof and rugged blower duct hose for heat, ventilation and air conditioning (HVAC).
- Heavy duty polypropylene hose, reinforced with a flexible polypropylene rod helix.
- It has excellent flexibility and compressibility.
- Excellent resistance to crushing, flex fatigue, tearing, and moisture (when insulated).
- Shove it thru tight openings and overheads and it delivers full air flow.
- Meets FMVSS 302 flame resistance, temperature range: -40° F to +225° F.

Order No.	Mfg. No. / Description	List Price	
605122	(481-4000) 4" ID	\$408.09	GO-2437200

MPI Products Series 163 Air Conditioning Hose



- Specially formulated for chiller circulation and drain lines in air conditioning systems.
- Extra heavy duty white PVC cover with black PVC inner tube reinforced with braided polyester yarn.
- Superior kink resistance
- Temperature range is -40° F to 160° F.

Order No.	Mfg. No.	Size	Hose Clamp Size (DMI #)	List Price	
769654	(163-0586)	5/8"	7/16" - 1"	(276041)	\$65.69 HO-1493000

MPI Products Air Conditioner Duct Hose



- Non-insulated A/C duct hose.
- Extra-heavy thermoplastic elastomer, permanently bonded to a woven fibreglass.
- Vinyl coated, spring steel wire.
- Meets or exceeds UL181, Class 1 flammability resistant standard.

Order No.	Mfg. No. / Description	List Price	
768424	(461-3000) 3" x 25' Box	\$177.29	HO-7360100
768436	(461-4000) 4" x 25' Box	\$192.09	HO-5251100

Marpac Stainless Steel 5 Louvered Vent



- Polished 304 stainless steel.
- Uses #6 fasteners.
- Cut out dimensions: 3-3/8" x 12".
- Overall dimensions: 4-5/16" x 12-5/8".

Order No.	Description	List Price	
7-0092	5 Louvered Vent	\$18.19	GO-9121000

Attwood Venturi Vent



- Designed to install by fastening as a complete unit from either inside or outside the hull.
- Ventilation hose (not included) twists into the bottom of the box to form a raised water barrier.
- Clean, contemporary, louver design.
- Corrosion resistant ABS plastic.
- For 3" or 4" I.D. ventilation system.
- Requires (1341) collector box for 3" system or (1342) for 4" system.
- Sized for installation even on highly-contoured decks.
- Opening hole size: 2" x 15-3/8".
- Install with #8 screws.

Order No.	Mfg. No. / Description	List Price	
2350041	(1494A5) Black	\$21.89	FO-2351000

Attwood Plastic Louvered Vent



- Designed to install by fastening as a complete unit from either inside or outside the hull.
- Ventilation hose (not included) twists into the bottom of the box to form a raised water barrier.
- Constructed of corrosion-resistant ABS plastic with no sharp edges.
- For 3" I.D. ventilation system with 1345 collector box.
- Opening hole size: 2-1/4" x 16".
- Install with #8 screws.

Order No.	Mfg. No. / Description	List Price	
2350042	(1495B5) Chrome Plated	\$39.69	FO-8772000

Attwood Stainless Steel Louvered Vents

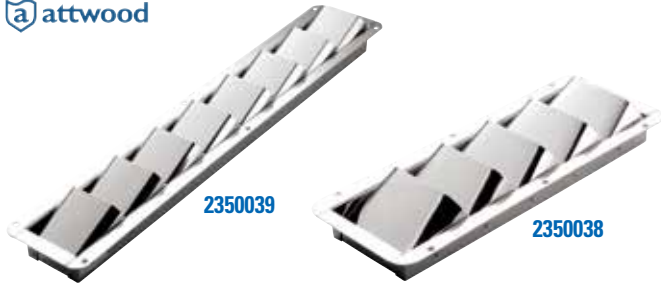

- Attwood hull-mounted vents are designed to install by fastening as a complete unit from either inside or outside the hull.
- Ventilation hose (not included) twists into the bottom of the box to form a raised water barrier.
- All collector boxes and vents are designed for intake or exhaust and meet ABYC H-2 cross sectional area requirements.
- All-welded 304 stainless steel construction with polished finish.

5 LOUVERED VENT - DIMENSIONS: 3-1/4" X 10-3/8"

- Install with #8 screws.
- Requires collector box 1487A for 3" system or 1487B for 4" system.

Order No.	Mfg. No. / Description	List Price
2350038	(1488-5)	\$50.29 F0-0253000

8 LOUVERED VENT - OPEN HOLE SIZE: 2-1/16" X 15-15/16". DEPTH 9/16"

- Install with #6 screws.
- For use with 3" systems and require a 1343 collector box.

Order No.	Mfg. No. / Description	List Price
2350039	(1493-5)	\$45.59 F0-1913000

Perko Fig. 336 Louver Ventilator



- Chrome plated brass.
- Louvers length 3".
- Dimensions: 4" x 5-3/8".
- Uses #4 R.H. fasteners.

Order No.	Mfg. No. / Description	List Price
537467	(0336 05A DP) Dimensions: 4" x 5-3/8"	\$34.59 G0-8132000

Perko Fig. 550 Transom or Locker Ventilator



- Chrome plated brass.
- Dimensions: 7" x 2-1/2".
- Uses #8 fasteners.

Order No.	Mfg. No. / Description	List Price
5315135	(0550 DPO CHR)	\$23.29 G0-0651000

Perko Fig. 1238 Transom or Locker Ventilator

- Chrome plated zinc alloy with anodized aluminum grill-type screen.
- Dimensions: 8-3/8" x 2-1/4".
- Uses #8 fasteners.

Order No.	Mfg. No. / Description	List Price
533679	(1238 DPO CHR)	\$14.59 G0-8790000

T-H Marine Round Louvered Vents



- Attractive vent cover designed with louvers to eliminate see-thru look and deflect rain.
- Outside diameter: 5-1/4".
- Cut out: 3-3/4".
- Designed with a flange molded into part so raw edges of cut are hidden and protected.

Order No.	Mfg. No. / Description	List Price
6400219	(LV-1-DP) Black	\$7.59 H0-5540000
6400220	(LV-1FW-DP) Fish White	\$7.59 H0-5540000

Perko Fig. 330 Locker Ventilators

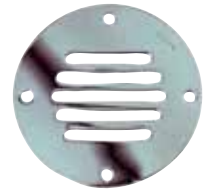

- Chrome plated brass.
- Uses #6 R.H. fasteners.

Order No.	Mfg. No. / Description	List Price
537425	(0330 DP1 CHR) Diameter 2-1/2"	\$6.89 G0-2640000
537437	(0330 DP2 CHR) Diameter 3-1/4"	\$10.39 G0-6960000

Perko Fig. 335 Louver Ventilators



- Chrome plated brass.
- Louvers length 3".
- Uses #4 R.H. fasteners.

Order No.	Mfg. No. / Description	List Price
537451	(0335 03A DP) Dimensions: 4" x 3-1/2"	\$24.99 G0-4761000
537463	(0335 09A DP) Dimensions: 11" x 3-1/2"	\$43.39 G0-7092000

Marpac Stainless Steel Louvered Vent



- Polished 304 stainless steel.
- Uses #6 fasteners.
- Dimensions: 5" H x 2-5/8" W.

Order No.	Description	List Price
7-1400	Louvered Vent	\$4.19 G0-1820000

- Electronics
- Trolling Motors
- Instruments
- Electrical
- Lighting
- Anchor & Dock
- Safety
- Steering, Controls
- Pumps
- Fuel System
- Seating & Pedestals
- Trailering
- Tops & Covers
- Perform.
- Propellers
- Engine & Care
- Cleaning & Care
- Paint & Paint Acc.
- Fun & Flotation
- Topside Acc.
- Cockpit & Deck
- Hardware, Fasteners
- Camouflage
- Misc.
- Comm.

Marpac Clam Shell Vents



- Made of 18-8 stainless steel and polished, this streamlined midget ventilator has many uses, including shielding gas tank vents.
- Sold one per pack.

Order No.	Description	List Price	
7-0089	1-3/4" x 1-5/8"	\$2.19	GO-7410000
7-0090	2" x 2"	\$2.39	GO-0610000

Perko Fig. 315 Midget Clam Shell Vents



- Chrome plated brass.
- .040 thickness.
- Sold one per pack.

DIMENSIONS BASE: 1-5/8" x 1-1/2"

- Height opening 7/16", width opening 7/8".
- Uses #4 fasteners.

Order No.	Mfg. No. / Description	List Price	
537247	(0315 DP1 CHR)	\$6.99	GO-8640000

DIMENSIONS BASE: 2" x 2"

- Height opening 9/16", width opening 1-7/8".
- Uses #6 fasteners.

Order No.	Mfg. No. / Description	List Price	
537261	(0315 DP2 CHR)	\$9.09	GO-9060000

Perko Fig. 870 Cowl Vent



- Chrome plated zinc alloy cowl with black PERKO•KOTE base.
- 3" duct threads into neck.
- Length 5-1/8", width 4", height 3-7/8".
- Cowl opening square 7-1/3".
- Uses #10 fasteners.
- Note: Hose clamps not required.

Order No.	Mfg. No. / Description	List Price	
542779	(0870 DPO CHR)	\$40.59	GO-0272000

Perko Fig. 339 Clam Shell Vent



- Chrome plated brass.
- Width opening 2-1/2", height opening 1-5/8".
- Base dimension 4" x 3-3/4".
- Uses #6 fasteners.
- Sold one per pack.

Order No.	Mfg. No. / Description	List Price	
537487	(0339 DPO CHR)	\$38.59	GO-6852000

T-H Marine Clam Shell Vent



- UV and weather resistant.
- Opening 9/16" H x 1-7/8" W.
- Base 2" x 2".
- Sold one per pack.

Order No.	Mfg. No. / Description	List Price	
640806	(CS-1-DP) Black	\$8.89	HO-3350000

Perko Fig. 1312 Cowl Vent



- Chrome plated zinc alloy cowl with black polymer base.
- 3" duct threads into neck.
- Length 5-3/4", width 4-3/8", height 2-5/8".
- Cowl opening square 8".
- Uses #8 fasteners.
- Note: Hose clamps not required.

Order No.	Mfg. No. / Description	List Price	
534417	(1312 DPO CHR)	\$32.59	GO-4812000

Attwood Cowl Ventilator



- Ventilation hose (not included) twists into the bottom of the box to form a raised water barrier.
- Plastic vents are corrosion resistant.
- For use with 3" I.D. wire-supported ventilation hose.
- Features flexible hose flange that is screwed onto hose, then vent snaps onto the flange.
- Chrome plated die-cast Perma-Plate ZAMAK.
- Flange is non-corrosive plastic.
- Dimensions: 5-5/16" W x 6" L x 2-1/4" H (Neck extends 1" below deck).
- Installation hole: 3-1/4" x 3-1/2".
- Installs with #8 screws.

Order No.	Mfg. No. / Description	List Price	
2350034	(1364A3) Skin Pack	\$29.19	FO-3402000
2350037	(1364A1) Bulk	\$30.99	FO-9612000

- Electronics
- Trolling Motors
- Instruments
- Electrical
- Lighting
- Anchor & Dock
- Safety
- Steering, Controls
- Pumps
- Fuel System
- Seating & Pedestals
- Trailering
- Tops & Covers
- Perform.
- Propellers
- Engine & Care
- Cleaning & Care
- Paint & Paint Acc.
- Fun & Flotation
- Topside Acc.
- Cockpit & Deck
- Hardware, Fasteners
- Camouflage
- Misc.
- Comm.

Gold Eagle Sta-Bil® 360™ Marine



- Prevents corrosion above and below the fuel line - where no other additive can!
- Ultimate treatment and protection against Ethanol blended fuels.
- Cleans fuel system to improve performance.
- Stabilizes fuel up to 12 months.
- Use at every fill up.
- Increase power and fuel efficiency.

Order No.	Mfg. No.	Size	Treats Up To (Season)	(Storage)	List Price	
289489	(22239)	8 fl. oz.	80 Gal.	40 Gal.	\$12.99	ZO-9060000
289492	(22241)	10 fl. oz.	100 Gal.	50 Gal.	\$15.99	ZO-9060000
289505	(22240)	32 fl. oz.	320 Gal.	160 Gal.	\$29.99	ZO-4761000
289517	(22250)	Gallon	1280 Gal.	640 Gal.	\$133.29	ZO-8285000

Gold Eagle Sta-Bil® Marine Concentrate



- Ultimate protection against Ethanol blended fuels.
- Helps protect the fuel system from rust and corrosion build up caused by ethanol blended fuels.
- Helps clean injectors and combustion chamber to improve performance of engine, and maximizes fuel economy.
- Enhanced water removal capabilities.
- Safe for all blends of Gasoline. E-10, E-15, E-85, non-ethanol.
- Pump activated dispenser (Included).
- Continuously dispenses 1oz. for every pump.
- Professional Grade for Professional Use Only.

Order No.	Mfg. No.	Size	Treats Up To	List Price	
289519	(22306)	128 fl. oz.	2,560 Gallons	\$186.59	ZO-2052100

Gold Eagle Sta-Bil® Fuel Stabilizer



- Keeps fuel fresh for up to 24 months during storage.
- Eliminates the need to drain fuel prior to storage.
- Ensures quick, easy starts after storage.
- Prevent gum and varnish build-up.
- Effective in all gasoline, including Ethanol blends.
- For all 2-cycle and 4-cycle gasoline engines.
- Recommended by over 125+ OEMs, Including: Marine Engines, Marine Manufactures OPE Engines, Lawn & Garden Equipment, Generators, Car Trucks, RV, ATV, UTV, Motorcycles and Snowmobiles.

Order No.	Mfg. No.	Size	Treats Up To	List Price	
289454	(22204)	4 fl. oz.	10 Gallons	\$5.49	ZO-4920000
289466	(22206)	10 fl. oz.	25 Gallons	\$7.99	ZO-8440000
2890021	(22207)	16 fl. oz.	40 Gallons	\$8.99	ZO-2060000
289478	(22214)	32 fl. oz.	80 Gallons	\$13.99	ZO-8501000
289480	(22213)	Gallon	320 Gallons	\$49.99	ZO-1963000

CRC Marine Fuel Stabilizer - Gas



- A concentrated, high-potency formula that keeps stored gas fresh for easy start-up next season and optimum performance year round.
- Formulated to reduce the harmful impact of Ethanol- blended gasoline.
- Protects against gum and resin build-up.
- 1 oz. treats 5 gallons.

Order No.	Mfg. No. / Description	Treats Up To	List Price	
289303	(06161) 8 fl. oz.	40 Gallons	\$6.99	GO-8640000
289315	(06162) 16 fl. oz.	80 Gallons	\$9.39	GO-9260000
289327	(06163) 30 fl. oz.	160 Gallons	\$16.09	GO-8701000
289339	(06164) Gallon	640 Gallons	\$48.89	GO-6723000

Sierra Combustion Clean



- Dissolves gum and varnish from fuel system.
- Removes internal carbon deposits.
- Frees sticky rings. Displaces moisture.
- Stabilizes fuel during storage.
- Designed for use in 2 and 4-cycle marine engines.

Order No.	Mfg. No. / Description	List Price	
189580	(18-9580-3) 12 fl. oz.	\$11.99	ZO-8960000

- Electronics
- Trolling Motors
- Instruments
- Electrical
- Lighting
- Anchor & Dock
- Safety
- Steering, Controls
- Pumps
- Fuel System
- Seating & Pedestals
- Trailer
- Tops & Covers
- Perform.
- Propellers
- Engine & Care
- Cleaning & Care
- Paint & Paint Acc.
- Fun & Flotation
- Topside Acc.
- Cockpit & Deck
- Hardware, Fasteners
- Camouflage
- Misc.
- Comm.

Electronics

Trolling Motors

Instruments

Electrical

Lighting

Anchor & Dock

Safety

Steering, Controls

Pumps

Fuel System

Seating & Pedestals

Trailer

Tops & Covers

Perform.

Propellers

Engine & Care

Cleaning & Care

Paint & Paint Acc.

Fun & Flotation

Topside Acc.

Cockpit & Deck

Hardware, Fasteners

Camouflage

Misc.

Comm.

Star Brite Star Tron Enzyme Fuel Treatment - Concentrated Gas Formula



- Reduces all emissions.
- Prevents fuel oxidation and stabilizes fuel chemistry for at least 1 year.
- Lowers fuel system maintenance.
- Eliminates carbon build-up in fuel delivery system and on exhaust components.
- Increases fuel economy.

Order No.	Mfg. No. / Description	Treats	List Price
675848	(93008) 8 fl. oz.	128 Gallon	\$12.09 GO-0180000
675849	(93016) 16 fl. oz.	256 Gallon	\$20.29 GO-9531000
675851	(93032) 32 fl. oz.	512 Gallon	\$32.09 GO-0512000
675845	(093000N) Gallon	2,048 Gallon	\$116.69 GO-8187000

Star Brite Star Tron Ring Clean +



- Formulated with latest technology deposit control compounds, plus a proprietary enzyme package designed to remove existing deposits and help prevent the formation of new deposits.
- Improves fuel combustibility to keep engines clean and operating at peak performance levels.
- Keeps carburetors, fuel injectors, intake ports and combustion chambers clean.

Order No.	Mfg. No. / Description	List Price
627180	(95616) 16 fl. oz.	\$16.09 GO-8701000

Star Brite Star Tron Enzyme Fuel Treatment - Classic Gas Formula



- Cures and prevents most ethanol problems.
- Makes all engines start easily, run smoothly; improves performance.
- Removes and prevents gum, carbon and varnish.
- 1 fl. oz. treats 6 gallons of fuel.

Order No.	Mfg. No. / Description	List Price
431328	(14301) (2) 1 fl. oz.	\$4.99 GO-4330000

OMC® Systematched™ Fuel System Cleaner



- High concentrate fuel system cleaner helps to maintain smooth running engines by keeping injectors and carburetors free of deposits.
- For use in 2 cycle and 4 cycle gasoline engines.

Order No.	Mfg. No. / Description	List Price
E764687	(765728) 16 fl. oz.	\$11.19 FO-3870000

Star Brite Ez-To-Store Gas Storage Additive



- For inboard and outboard gasoline engines.
- Prevents corrosion of fuel tank & fuel delivery system.
- One product does it all - stabilizes and fogs in one step.
- Protects gas and engine components during storage.
- Concentrated formula - 1 fl. oz. treats 5 gallons

Order No.	Mfg. No. / Description	Treats	List Price
460880	(84308P) 8 fl. oz.	40 Gallon	\$8.89 GO-6950000
460882	(84316) 16 fl. oz.	80 Gallon	\$11.89 GO-7970000

Star Brite Star Tron Tank Cleaner



- Exceptional in cleaning sludge and algae from gasoline and diesel tanks.
- Removes water that encourages microbial growth in diesel fuel.
- Cleans tanks better than any tank cleaning service.
- Exceptional at eliminating varnish and gum "gel" from E-10 gas after a water phase-separation occurrence.

Order No.	Mfg. No. / Description	List Price
675852	(93664) 64 fl. oz.	\$33.99 GO-7722000

OMC® Systematched™ Fuel Stabilizer



- Specially formulated to protect fuel system components from the effects of alcohol and extends the useful life of fresh gasoline.
- Recommended year-round use and off-season storage.
- Protects fuel system in a number of ways: Slows the chemical breakdown of gasoline; Protects metal fuel system components from corrosion; Ethanol Protection Formula.

Order No.	Mfg. No. / Description	List Price
E766216	(765732) 8 fl. oz.	\$8.39 FO-7850000
E766209	(765733) 16 fl. oz.	\$13.49 FO-4490000

OMC® Systematched™ Carb X™



- Ethanol protection formula.
- Formulated minimize carbon deposit build up in 2-cycle and 4-cycle marine engines.
- Protects engine parts.
- Helps keep valves free of carbon.
- Increases engine life.
- Reduces the possibility of piston ring sticking.
- Allows better overall engine performance.

Order No.	Mfg. No. / Description	List Price
E775629	(765735) 12 fl. oz.	\$24.19 FO-3961000

Sea Foam Marine Pro Fuel Treatment



- Add to fuel system to clean fuel injectors and carburetor jets.
- Cleans and lubricates critical upper engine areas.
- Helps reduce long-term engine wear.
- Helps prevent corrosion caused by ethanol and water.
- Stabilizes tank fuel up to 2 years.
- Safe for all 2- & 4-stroke gasoline marine engines, inboard and outboard.

Order No. Mfg. No. / Description List Price
289406 (MP20) 20 fl. oz. **\$14.59** F0-1201000

Sea Foam Motor Treatment



- 100% pure petroleum, use in all engines, in all seasons.
- 2 cycle and 4 cycle engines.
- Treats three critical areas: Fuel tank, fuel systems and crankcase.
- Cleans fuel injectors.
- Cleans carburetor jets.
- Cleans carbon. Stabilizes fuels.
- Upper cylinder lube. Removes moisture in fuel.

Order No. Mfg. No. / Description List Price
289404 (SF16) 16 fl. oz. **\$9.29** F0-0560000

K100-G+ Fuel Treatment - Gas



- Eliminates water in the fuel to prevent winter freeze-ups and phase separation in E-10, and improves fuel performance by altering the burn chemistry for more complete combustion, boosting the octane, and reducing oil fumes and toxic emissions.
- Cleans engines and fuel systems, dissolving gums and varnishes for maximum engine performance and fuel system life.

Order No. Mfg. No. / Description List Price
289618 (100) 8 fl. oz. **\$7.19** F0-3050000
289632 (405) 32 fl. oz. **\$23.79** F0-5661000

Gold Eagle Sta-Bil® Starting Fluid



- High ether content delivers faster starts, even on stubborn engines.
- Works down to -65° F (-54° C).
- Contains upper cylinder lubricant and corrosion inhibitor.
- Will not harm catalytic converters or oxygen sensors.
- Saves starter and battery by helping to get engines started quickly, with any fuel amount.

Order No. Mfg. No. / Description List Price
483141 (22004) 11 fl. oz. **\$2.97** Z0-0220000

MDR Crankcase Stor-N-Start



- Winterizing motor oil additive protects against rust on pistons, rings and lower cylinder walls during winter storage.
- During storage, motor oil eventually drains off cylinder walls, pistons, rings, bearings, & all other internal metal engine parts, exposing them to corrosion.

Order No. Mfg. No. / Description List Price
460820 (MDR-600) 8 fl. oz. **\$7.45** H0-7440000

CRC Marine Jump Start® Starting Fluid



- Assures fast, economical starts in cold or humid conditions.
- Also contains an upper cylinder lubricant to minimize wear during cold starts.
- Effective to -65° F.
- For use in both gasoline and diesel engines.
- Spray in air intake or air cleaner while engine is off.

Order No. Mfg. No. / Description List Price
289301 (05671) 11 fl. oz. **\$4.89** G0-8230000

Sierra Fuel Tester



- Tests quality of fuel by measuring alcohol content.
- Replaces: **Mercury** 91-879172T28.

Order No. Mfg. No. / Description List Price
1879816 (18-79816) **\$8.49** Z0-0150000

- Electronics
- Trolling Motors
- Instruments
- Electrical
- Lighting
- Anchor & Dock
- Safety
- Steering, Controls
- Pumps
- Fuel System
- Seating & Pedestals
- Trailer
- Tops & Covers
- Perform.
- Propellers
- Engine & Care
- Cleaning & Care
- Paint & Paint Acc.
- Fun & Flotation
- Topside Acc.
- Cockpit & Deck
- Hardware, Fasteners
- Camouflage
- Misc.
- Comm.

Gold Eagle Sta-Bil® Fuel Stabilizer - Diesel Formula



- Prevents sludge and sediment formation.
- Cleans and lubricates fuel injectors to improve performance.
- Helps remove water that microbes and algae require for growth.
- Recommended for use at every fill up.
- Safe for all diesel fuels and all diesel engines.

Order No.	Mfg. No.	Size	Treats	List Price
289555	(22254)	32 fl. oz.	320 Gallon	\$17.99 ZO-8471000
289567	(22255)	Gallon	1,280 Gallon	\$59.99 ZO-4226000

K100-D+ Fuel Treatment - Diesel



- Eliminates water in the fuel to prevent microbe growth and winter freeze-ups, and improves fuel performance by altering the burn chemistry for more complete combustion, boosting the cetane and reducing black smoke, pollutants and emissions.
- Cleans engines and fuel systems while adding lubricity for maximum engine performance and fuel system life.

Order No.	Mfg. No. / Description	List Price
289668	(404) 8 fl. oz.	\$7.19 FO-3050000
289682	(501) 32 fl. oz.	\$23.79 FO-5661000

Star Brite Star Tron Enzyme Fuel Treatment - Diesel



- Makes engines start easier, run smoother.
- Disperses bacteria without the use of poisons/biocides.
- Reduces all emissions, including carcinogenic, particulate smoke - eliminate diesel soot.
- Stabilizes diesel fuel for up to two years.
- Eliminates carbon build-up from burners, injectors and exhaust components.
- 1 fl. oz. treats 32 gallons of diesel fuel.

Order No.	Mfg. No.	Size	Treats	List Price
675846	(93108)	8 fl. oz.	256 Gallon	\$14.99 GO-4001000
675850	(93116)	16 fl. oz.	512 Gallon	\$24.19 GO-1261000
675863	(93132)	32 fl. oz.	1,024 Gallon	\$41.59 GO-7872000
675861	(93100)	Gallon	4,096 Gallon	\$156.29 GO-1740100

Penray Fuel Prep™ 2012 Concentrated Diesel Fuel Conditioner



- Combats sludge formation and disperses exiting sludge in fuel tanks.
- Helps clean dirty injectors, enhances fuel lubricity and improves fuel stability to reduce filter plugging.
- Prevents corrosion and prepares fuel tanks for winter conditions and storage.
- Reduces accumulation of unburned carbon particles so engines stay cleaner.
- Note: One gallon treats 12,500 gallons.

Order No.	Mfg. No. / Description	List Price
604226	(2012-01) Gallon	\$73.59 GO-1394000
604238	(2012-05) 5 Gallon	\$296.09 GO-8389100

SPECIAL HANDLING MAY APPLY



- Electronics
- Trolling Motors
- Instruments
- Electrical
- Lighting
- Anchor & Dock
- Safety
- Steering, Controls
- Pumps
- Fuel System
- Seating & Pedestals
- Trailering
- Tops & Covers
- Perform.
- Propellers
- Engine & Care
- Cleaning & Care
- Paint & Paint Acc.
- Fun & Flotation
- Topside Acc.
- Cockpit & Deck
- Hardware, Fasteners
- Camouflage
- Misc.
- Comm.