

# Catálogo de accesorios Náuticos



Trolling  
Motors



Instruments



Electrical



Lighting



Anchor  
& Dock



Safety



Steering,  
Controls



Pumps



Fuel  
System



Seating &  
Pedestals



Trailerling



Tops &  
Covers



# 2021

Parte 1

El Navegante

[www.repuestoselnavegante.com](http://www.repuestoselnavegante.com)



- Trolling Motors
- Instruments
- Electrical
- Lighting
- Anchor & Dock
- Safety
- Steering, Controls
- Pumps
- Fuel System
- Seating & Pedestals
- Trailer
- Tops & Covers
- Perform.
- Propellers
- Engine & Care
- Cleaning & Care
- Paint & Paint Acc.
- Fun & Flotation
- Topside Acc.
- Cockpit & Deck
- Hardware, Fasteners
- Camouflage
- Misc.
- Comm.

## Bienvenidos a Repuestos El Navegante.

Aquí podrás encontrar mas de **35.000** productos de diferentes fabricantes, con una gran variedad de accesorios y componentes para tu embarcación, contamos con mas de 20 años de experiencia en el sector náutico, no dudes en contactarnos para aclarar cualquier duda que tengas, prestamos asesoría técnica lo que es un valor agregado, y te dará tranquilidad a la hora de tomar una decisión de compra.

### Nota Importante:

Debido a las restricciones causadas por el Covid 19, y otros problemas a nivel Mundial muchas empresas se vieron afectadas debido a la falta de materia prima, por este motivo tanto los precios como las fechas de entrega sufrieron cambios en gran cantidad de productos, comuníquese con nosotros a través del correo: [repuestoselnavegante@gmail.com](mailto:repuestoselnavegante@gmail.com) y solicite su presupuesto sin compromiso, también puede comunicarse vía Telegram o WhatsApp escaneando los códigos QR.

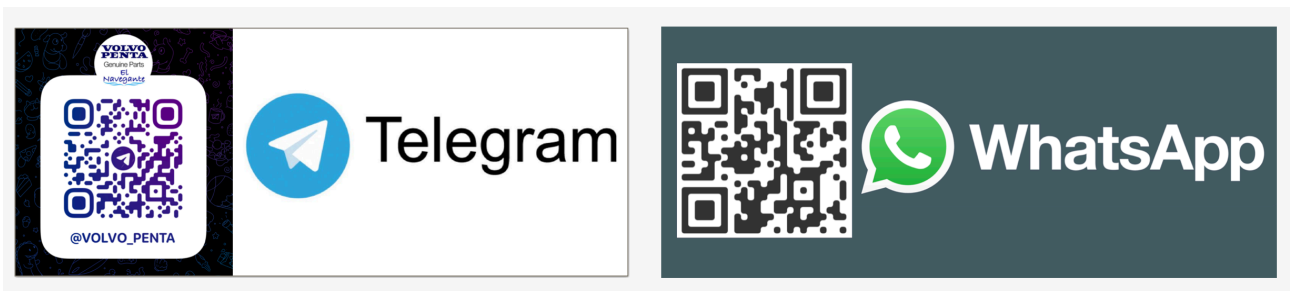

Los productos aquí publicados se encuentran en varias partes del mundo, pero la mayoría se encuentran en Estados Unidos y Europa, por lo que estos precios no incluyen gastos de envío.

También puede consultar en nuestra pagina [www.repuestoselnavegante.com](http://www.repuestoselnavegante.com) nuestros términos y condiciones antes de efectuar la compra, ahí podrá ver también nuestra política de devoluciones.

Los productos pueden ser entregados en un currier de su confianza.

En nuestra pagina podrá encontrar mas de **3.500** productos para entrega inmediata.

Nos especializamos en repuestos Volvo Penta, Cummings, Yanmar, Caterpillar, Mercruiser.

Ofrecemos repuestos para Generadores Onan, Kohler, Westerbeke, Fisher Panda y Northern Lights.

**ICOM IC-M506 VHF Marine Transceiver**



788022

- Built-in ITU Class-D DSC.
- Submersible construction (1m depth for 60 minutes).
- 25 Watt 2-way hailer capability.
- Last call voice recording.
- Active noise canceling.
- Large LCD and Intuitive User Interface.
- Foghorn feature is built-in via the external Hailer horn.
- Weather channels with weather alert function.
- AquaQuake draining function.
- NMEA 0183 Connectivity.
- Optional CommandMic HM195 for 2nd station capability for using the IC-M506 from a separate cabin or tower.
- Includes: Hand microphone (HM-205), DC power cable and mounting bracket kit.
- Dimensions: 7.04" W x 4.48" H x 4.48" D.

Order No.	Mfg. No. / Description	List Price
788028	(M506-01) Black	\$399.99 B0-9995300
788022	(MB-75) Flush Mount Kit, Stainless Steel	\$49.39 Z0-1713000

**ICOM IC-M424G VHF Marine Transceivers with Built-In GPS**



788040



788039



788027

- Built-in GPS Receiver. The built-in GPS receiver shows your current position, date/time and can be used for DSC calls. The GPS data source is selectable from internal and external GPS.
- Built-in ITU Class-D DSC.
- Submersible construction (1m depth for 30 minutes).
- 10 Watt loud audio, public address and foghorn.
- Intuitive user interface and white backlit LCD and keypad.
- Active noise canceling.
- Dual/tri-watch function.
- Weather channels with weather alert function.
- AquaQuake draining function.
- NMEA 0183 Connectivity.
- Includes: Hand microphone (HM-205), DC power cable and mounting bracket kit.
- Dimensions: 7.09" W x 3.23" H x 4.72" D.

Order No.	Mfg. No. / Description	List Price
788039	(M424GBLACK) Black	\$299.99 B0-9996200
788040	(M424G22) White	\$299.99 B0-9996200
788027	(MB-132) Flush Mount Kit, Stainless Steel	\$52.09 Z0-3433000

**ICOM IC-M330 VHF Marine Transceivers**

- Ultra compact body - 6.2" W x 2.6" H x 4.3" D.
- Easy installation in a limited space.
- Dynamic, clear audio from bass to treble.
- Built-in Class D DSC with a CH70 Dedicated Receiver.
- Class leading receiver performance (Selectivity and IMD: more than 70 dB).
- Intuitive user interface.
- Easy-to-read full dot-matrix display.
- IPX7 submersible (1m depth for 30 minutes).
- AquaQuake draining function.
- Common NMEA interface for external GPS/NVA connection.
- Tag scan and favorite channel functions.
- Dual watch and Tri-watch functions.
- Instant access to Ch 16 and Call channel.
- Priority scan function.
- Display and keypad backlighting.
- Weather alert functions.
- External speaker connection.

Order No.	Mfg. No. / Description	List Price
780026	(M330-11) Black	\$149.99 B0-9943100
780031	(M330-21) White	\$149.99 B0-9943100

**BUILT-IN GPS**

- A built-in GPS receiver provides your location, bearing and speed by using information from GPS, GLONASS and SBAS.
- The acquired position information can be used for DSC calls.



Order No.	Mfg. No. / Description	List Price
780036	(M330G-31) Black	\$199.99 B0-9997100
780041	(M330G-41) White	\$199.99 B0-9997100

**FLUSH MOUNT KIT - STAINLESS STEEL**

Order No.	Mfg. No. / Description	List Price
788023	(MBF5) Flush Mount Kit, Stainless Steel	\$30.09 C0-8552000



780026



780031



788023

Electronics

Trolling Motors

Instruments

Electrical

Lighting

Anchor & Dock

Safety

Steering, Controls

Pumps

Fuel System

Seating & Pedestals

Trailer

Tops & Covers

Perform.

Propellers

Engine & Care

Cleaning & Care

Paint & Paint Acc.

Fun & Flotation

Topside Acc.

Cockpit & Deck

Hardware, Fasteners

Camouflage

Misc.

Comm.

Electronics

- Trolling Motors
- Instruments
- Electrical
- Lighting
- Anchor & Dock
- Safety
- Steering, Controls
- Pumps
- Fuel System
- Seating & Pedestals
- Trailer
- Tops & Covers
- Perform.
- Propellers
- Engine & Care
- Cleaning & Care
- Paint & Paint Acc.
- Fun & Flotation
- Topside Acc.
- Cockpit & Deck
- Hardware, Fasteners
- Camouflage
- Misc.
- Comm.

Lowrance Link-9 VHF Radio

LOWRANCE



Includes: Bracket Mount

- Class D DSC fixed mount VHF transceiver.
- Internal GPS antenna.
- 25W/1W transmission power.
- Large screen with intuitive user interface.
- Extra large, high resolution LCD display.
- MOB feature.
- Track Your Buddy option.
- Six-Button, backlit fist mic with optional remote mounting.
- Built-in dual-channel AIS receiver with AIS plot functionality.
- Seamless integration with a wider Lowrance system through NEMA 2000 and 0183.
- Dual watch/tri watch and all scan features.
- PA/Hailer horn output with Listen Back Feature.
- 10 weather channel.
- 20 user programmable names with MMSI.
- Fully waterproof.
- Dimensions: 4.22" H x 8.2" W x 6.43" D.

Order No.	Mfg. No. / Description	List Price
1432329	(14472-001) Black	\$484.79 D0-3878300

Simrad RS40 VHF Radio with AIS

SIMRAD



Includes: Bracket Mount

- Class D DSC Approved.
- Integrated GPS receiver.
- Large, high-visibility LCD screen.
- Dual channel AIS receiver.
- NMEA 0183 and NMEA 2000 connectivity.
- Intuitive interface.
- Dual and tri-channel watch functions.
- Removable fist mic supports front or rear connection.
- Ergonomic fist microphone with built-in speaker.
- Connect up to two wireless handsets.
- Dimensions: 3.85" H x 7.92" W x 6.43" D.

Order No.	Mfg. No. / Description	List Price
1432333	(14470-001) Black	\$619.09 C0-3262500
1432457	(14921-001) RS40 Removable Fist Mic	\$71.39 D0-1175000

SIMRAD HS40 WIRELESS HANDSET FOR RS40 VHF RADIO

- Wireless handsets for the RS40 VHF radio.
- Handsets and RS40 work as an on-board intercom.
- Inductive charging with the included cradle.
- Up to 8 hours battery life.
- 100-meter range from base station.
- Fully waterproof (IPX7).

Order No.	Mfg. No. / Description	List Price
1432335	(14475-001) Black	\$219.09 C0-3268100



Lowrance Link-6S VHF DSC Marine Radio

LOWRANCE



Includes: Bracket Mount

- Class D DSC Approved.
- Internal GPS antenna.
- High visibility LCD with inverted night mode.
- Intuitive rotary dial and keypad controls.
- Four-button fist microphone.
- Dedicated Channel 16 keys.
- Tri-channel watch function.
- All International Channels.
- Multiple scan modes.
- Easy bracket or flush-mount installation.
- Dimensions: 3.5" H x 6.56" W x 6.35" D.

Order No.	Mfg. No. / Description	List Price
1432331	(14493-001) Black	\$291.69 D0-5333200

Simrad RS20S VHF Radio

SIMRAD



Includes: Bracket Mount

- Class D DSC Approved.
- Integrated GPS receiver.
- High-visibility LCD with inverted night mode.
- Intuitive rotary dial and keypad controls.
- Four-button fist microphone.
- NMEA 2000 connectivity.
- Dedicated emergency channel key.
- Tri-channel watch function.
- All International Channels.
- Easy bracket or flush-mount installation.
- Dimensions: 3.5" H x 6.56" W x 6.35" D.

Order No.	Mfg. No. / Description	List Price
1432275	(14491-001) Black	\$359.09 B0-8132300

Standard Horizon Quantum GX6000 VHF/AIS Marine Radio

STANDARD HORIZON



607079



- Integrated AIS Receiver (Requires a separate dedicated AIS antenna).
- AIS/AIS SART target display: MMSI, Call Sign, Ship Name, BRG, DST, SOG and COG.
- NMEA2000 and NMEA0183 compatible.
- Programmable CPA (Closest Point of Approach) and TCPA collision avoidance alarms.
- Dual Zone 25 Watt PA/Loud Hailer with preprogrammed fog signals and listen back.
- GPS Compass, Waypoint and GPS status pages.
- E2O (Easy to Operate) Icon & Menu System.
- Oversized rotary channel knob with push to enter.
- Front panel microphone can be connected to rear panel and extended 20 feet using MEK-4 mic extension kit.
- Capable of connecting two optional RAM4 or four Wireless RAM4W.
- Integrated Voice Recorder to play back up to two minutes of RX receive audio.
- 80 dB commercial grade receiver.
- Local/Distance attenuator.
- Integrated 32 Code (FVP-42) and 4 Code (CVS2500A) Voice Scramblers.
- Dimensions: 4.3" H x 6.9" W x 7.6" D.
- 3 Year Waterproof Warranty.

Order No.	Mfg. No. / Description	List Price
607062	(GX6000) Black	\$499.99 CO-9942400
607079	(MMB84) Flush Mounting Bracket	\$18.19 EO-4631000

Standard Horizon Explorer Series GX1850 25W VHF Marine Radios

STANDARD HORIZON



- Class D DSC.
- Separate receiver for CH70 (Receiving DSC Calls).
- Ultra-slim and compact rear case design (Depth 3.3").
- NMEA2000 Compatible (GX1850GPS/GX1850).
- NMEA 0183 Connectivity.
- E2O (Easy to Operate) Icon & Menu System.
- Preset key stores up to 10 favorite channels.
- Second Station Remote Microphone (Optional RAM4 SSM-70H).
- Intercom Feature between the Radio and an Optional Second Station.
- Programmable Scan, Priority Scan and Multi Watch.
- Automatic DSC polling of up to 6 ships GPS positions.
- GPS Compass, Waypoint and GPS status pages (when connected to a GPS).
- Enter, Save, and Navigate to a waypoint using the Compass page (when connected to a GPS).
- Navigation (LAT/LON, SOG, and COG) information shown on display (when connected to a GPS).
- GM (Group Monitor) Using DSC Group position Calling.
- MOB (Man over Board) Operation.
- Selectable Night Mode Display.
- Noise canceling microphone with channel change selection, 16/S and H/L keys.
- NOAA Weather channels with weather Alert.
- Dimensions: 3.4" H x 5.9" W x 3.3" D.
- 3 Year Waterproof Warranty.

Order No.	Mfg. No. / Description	List Price
607098	(GX1850B) Black	\$249.99 CO-9421200
607099	(GX1850W) White	\$249.99 CO-9421200

Standard Horizon Eclipse Series GX1400 25W VHF Marine Radios

STANDARD HORIZON

- Affordable Ultra Compact Class D Fixed Mount VHF Radio.
- Class D DSC.
- Replaces older Eclipse+ and Eclipse DSC Models.
- Radio controls on the Microphone.
- E2O (Easy to Operate) Icon & Menu System.
- Oversized Full dot matrix display (31 mm x 55 mm).
- Built in Separate Receiver for CH70 (Receiving DSC Calls).
- DSC test call and Auto DSC channel change selection.
- GPS position and Time Shown on a Full-dot Matrix Display when Connected to a GPS Receiver.
- NMEA In and Output Connections to a Compatible GPS Chart Plotter.
- Programmable soft keys.
- Automatically poll the GPS position of up to 6 ships using DSC.
- Submersible IPX8 waterproof rating (1.5M or 4.92 feet for 30 minutes).
- All USA/International and Canadian Marine Channels.
- Preset key stores up to 10 favorite channels.
- NOAA weather channel selection with Weather Alert.
- Programmable Scan, Priority Scan and Dual Watch.

Order No.	Mfg. No. / Description	List Price
607065	(GX1400B) Black	\$149.99 CO-9472100
607066	(GX1400W) White	\$149.99 CO-9472100



Electronics

- Trolling Motors
- Instruments
- Electrical
- Lighting
- Anchor & Dock
- Safety
- Steering, Controls
- Pumps
- Fuel System
- Seating & Pedestals
- Trailer
- Tops & Covers
- Perform.
- Propellers
- Engine & Care
- Cleaning & Care
- Paint & Paint Acc.
- Fun & Flotation
- Topside Acc.
- Cockpit & Deck
- Hardware, Fasteners
- Camouflage
- Misc.
- Comm.

Electronics

Trolling Motors

Instruments

Electrical

Lighting

Anchor & Dock

Safety

Steering, Controls

Pumps

Fuel System

Seating & Pedestals

Trailer

Tops & Covers

Perform.

Propellers

Engine & Care

Cleaning & Care

Paint & Paint Acc.

Fun & Flotation

Topside Acc.

Cockpit & Deck

Hardware, Fasteners

Camouflage

Misc.

Comm.

Standard Horizon Matrix GX2000 Class D DSC VHF Marine Radio

STANDARD HORIZON



607079

- Class D DSC.
- 80 dB commercial grade receiver.
- Submersible IPX7 (1m for 30 minutes).
- NOAA Weather Channels/alert.
- Local/Distance attenuator.
- 25 Watt transmit power.
- 30 Watt PA, FOG, Bells and Whistles with listen back.
- ClearVoice noise canceling speaker microphone with channel selection and 16/9 key.
- Versatile user-programmable scanning, priority scan and Dual Watch.
- AIS (Automatic Identification System) receiver or transponder connection.
- AIS target display: MMSI, Call Sign, Ship Name, BRG, DST, SOG and COG.
- CPA (Closest Point of Approach) Alarm.
- Independent Channel 70 receiver built-in for continuous DSC watch.
- When connected to an optional GPS: Enter, Save and Navigate to waypoints with Compass page. Navigate to a DSC Distress Call.
- Navigation (LAT/LON, SOG and COG) information shown on display when connected to GPS.
- Capable of connecting two optional RAM3+ second station remote access microphones.
- Dimensions: 3.1" H x 7.1" W x 5.9" D.
- 3 Year Waterproof Warranty.

Order No.	Mfg. No. / Description	List Price	
607064	(GX2000B) Black	\$229.99	CO-9459100
607079	(MMB84) Flush Mounting Bracket	\$18.19	E0-4631000

Standard Horizon Remote Station Microphone

STANDARD HORIZON



- Remotely control all Radio, DSC, PA/Fog functions.
- For use with: Matrix GX2000, Explorer GX1700 and Explorer GX1600 VHF Marine Radios
- Speaker microphone with noise canceling clear voice technology.
- Backward compatible to RAM+ (CMP25).
- Supplied with 23 ft of routing cable.
- Submersible IPX7 (1m for 30 minutes).

Order No.	Mfg. No. / Description	List Price	
607090	(CMP31B) Black	\$159.99	E0-9991100

Standard Horizon Explorer Series GX1800 25W VHF Marine Radios

STANDARD HORIZON



- Class D DSC.
- Separate Receiver for CH70 (Receiving DSC Calls).
- Ultra-slim and compact Rear case design (Depth 3.3").
- NMEA 0183 Connectivity.
- E20 (Easy to Operate) Icon & Menu System.
- Preset key stores up to 10 favorite channels.
- Second Station Remote Microphone (Optional RAM4 SSM-70H).
- Intercom Feature between the Radio and an Optional Second Station.
- Programmable Scan, Priority Scan and Multi Watch.
- Automatic DSC polling of up to 6 ships GPS positions.
- GPS Compass, Waypoint and GPS status pages (when connected to a GPS).
- Enter, Save, and Navigate to a waypoint using the Compass page (when connected to a GPS).
- Navigation (LAT/LON, SOG, and COG) information shown on display (when connected to a GPS).
- GM (Group Monitor) Using DSC Group position Calling.
- MOB (Man over Board) Operation.
- Selectable Night Mode Display.
- Noise canceling microphone with channel change selection, 16/S and H/L keys.
- NOAA Weather channels with weather Alert.
- Dimensions: 3.4" H x 5.9" W x 3.3" D.
- 3 Year Waterproof Warranty.

Order No.	Mfg. No. / Description	List Price	
607077	(GX1800B) Black	\$199.99	CO-9996100
607076	(GX1800W) White	\$199.99	CO-9996100

Reliability. Safety. Durability

We Set the Standard for Commercial Marine Communication

- HX400** – Commercial Grade 5 Watt Handheld VHF with Programmable LMR Channels, 2400mAh Battery and Rapid Charger
- HX400IS** – Intrinsically Safe Handheld VHF
- HX380** – Commercial Grade 5 Watt Handheld VHF with Programmable LMR Channels
- Quantum Series GX6000** – Commercial Grade Fixed Mount VHF / AIS / NMEA2000 and Wired or Wireless Second Station Capability
- VLH-3000A** – 30W Dual zone Loudhailer with preprogrammed fog signals and two intercom connections

STANDARD HORIZON

Nothing Takes to Water Like Standard Horizon

www.standardhorizon.com 800.366.8431



Uniden UM435 VHF Marine Radios

Uniden

- New front panel design.
- Larger LCD 25mm x 51mm.
- CMB Canadian Marine Broadcast "B" Channels.
- IPX8/JIS8 Submersible.
- Keys on Mic - 16/09, Channel Up/Down, Scan/Memory.
- New International 4 digit Channels.
- NEMA 0183 in/out.
- Full dot matrix display with easy-to-use intuitive menus.
- 1 Watt/25 Watt transmit power.
- DSC (Digital Selective Calling).
- Ultra compact rugged construction.
- 25 watt full-featured fixed mount VHF marine radio designed with a shorter chassis for more versatile installations.
- One receiver dedicated for Channel 70 DSC calls.
- Distress, Individual, Urgency, Safety, Position Report and Send, DSC test call and menu selection for Auto DSC channel switching Triple Watch Plus.
- Durable rubber grip mic.
- S.A.M.E. Emergency/Weather Alert.
- Channel names.
- Backlit LCD display and keypad. LCD display and dimmer.
- Triple watch plus. Memory scan and weather scan/alert.
- Compatible with Uniden MRN-GPSK GPS Receiver.



Order No.	Mfg. No. / Description	List Price
<b>776760</b>	(UM435) White	<b>\$140.69</b> D0-5521100
<b>776765</b>	(UM435BK) Black	<b>\$140.69</b> D0-5521100

Uniden UM435 VHF Marine Radio Package

Uniden

- Package includes: Uniden **776760** (UM435) VHF Marine Radio, Shakespeare **606561** (5250) Low Profile Antenna and Marpac **7-1330** Stainless Steel Ratchet Rail Mount.



Order No.	Description	List Price
<b>776723</b>	White	<b>\$260.39</b> D0-1380200

Uniden UM435 VHF Marine Radio Package

Uniden

- Package includes: Uniden UM435 VHF Marine Radio, Shakespeare **606701** (5101) Centennial Antenna and Shakespeare **744917** (4187) Stainless Steel Ratchet Mount.



Order No.	Description	List Price
<b>778944</b>	White	<b>\$247.19</b> D0-5779100
<b>778932</b>	Black	<b>\$247.19</b> D0-5779100

Uniden UM385 VHF Marine Radios

Uniden

- New front panel design.
- CMB Canadian Marine Broadcast "B" Channels.
- New International 4 digit Channels.
- NEMA 0183 In/Out.
- 25 watt fixed mount marine radio.
- IPX4/JIS4 waterproof level.
- Memory channel scan.
- Triple watch feature.
- Hi/Lo power switch.
- S.A.M.E. weather alert - specific.
- Area message encoding.
- Backlit keypad and display.
- Channel names.
- DSC (Digital Selective Calling).
- Distress, Individual, Urgency, Safety, Position Report and Send, DSC test call and menu selection for Auto DSC channel switching Triple Watch Plus.
- Compatible with Uniden MRN-GPSK GPS Receiver.



Order No.	Mfg. No. / Description	List Price
<b>776750</b>	(UM385) White	<b>\$124.99</b> D0-9999000
<b>776755</b>	(UM385BK) Black	<b>\$124.99</b> D0-9999000

Uniden UM435 VHF Marine Radio Package

Uniden

- Package includes: Uniden **776760** (UM435) VHF Marine Radio, Marpac **7-0127** VHF Antenna and Shakespeare **744917** (4187) Stainless Steel Ratchet Mount.



Order No.	Mfg. No. / Description	List Price
<b>776722</b>	(OCEANUS-PKG1) White	<b>\$245.29</b> D0-3269100

Uniden Flush Mount Kit

Uniden

- Flush mount kit for: UM415, UM415BK, UM380 and UM380BK.



Order No.	Mfg. No. / Description	List Price
<b>557504</b>	(FMB321)	<b>\$12.39</b> D0-1990000



**SPECIAL HANDLING MAY APPLY**



Standard Horizon External Speaker with 10 Watt Amplifier

STANDARD HORIZON



- The MLS-310 high quality waterproof amplified communications speaker designed to operate with marine VHF's with maximum of 4 watts output power.
- The MLS-310 amplifies the audio from the marine VHF to 10W providing loud and clear audio.
- The volume control on the front of the speaker allows the audio level to be adjusted or to be turned off.
- For use with: Eclipse GX1300, Explorer GX1600, Explorer GPS GX1700, Matrix GX2000 and Matrix AIS/GPS GX2200 VHF Marine Radios
- Supplied with 6.5' of speaker wire for connection of a marine VHF, 6.5' of power cable to connect to 12 VDC, bracket and flush mounting hardware.

Order No.	Mfg. No. / Description	List Price
607080	(MLS-310B) Black	\$74.69 E0-2065000

Deck Horns/Hailers

STANDARD HORIZON



- Clear, distortion free, waterproof deck horns.
- 8 Ohm.
- High impact plastic with hook-up wire provided.
- Assembled with stainless steel hardware.
- White.

Order No.	Mfg. No.	Nominal	Peak	List Price
699199	(SPC-5P)	8 Watts	12 Watts	\$24.09 F0-6861000
699213	(PA-30/20)	30 Watts	20 Watts	\$76.39 H0-3854000
699249	(PA40/30)	40 Watts	30 Watts	\$111.19 H0-1766000
699255	(PA-60/40)	60 Watts	40 Watts	\$287.99 E0-9951200

Marpac Remote External Speaker



- VHF external speaker.
- 6 watt.
- Weatherproof, cyclolac case.
- Works with all VHF radio.

Order No.	Description	List Price
7-0371	White	\$29.59 G0-3891000

Marpac Stainless Steel Microphone Clips



- Stainless steel.
- Dimensions: 1-7/8" x 1".
- Sold 2 per card.

Order No.	Description	List Price
7-0140	Microphone Clips	\$3.29 G0-0220000

Standard Horizon Loud Hailer

STANDARD HORIZON



- 30W PA output.
- Dual zone output forward, aft or all.
- Adjustable backlight - to dim the lighting on the display and buttons for better night time use.
- Noise canceling microphone.
- Easy push button control.
- Loud speaker audio.
- Four fog horns, bells and whistles - Four foghorn options allow automatic foghorn operation. Select the foghorn you need based on the navigation situation you are in. Has all the functions you need including bells, whistles, horns and sirens.
- 2 Intercom Station capable with the MLS-300i intercom speaker.
- Dimensions: 4.3" H x 7.1" W x 5.5" D.

Order No.	Mfg. No. / Description	List Price
607078	(VLH-3000A) Black	\$299.99 C0-9945200

Rough Water Electronic Boxes



- Large rounded corners, 1/2" black acrylic door and frame.
- Average fiberglass thickness is 3/8".
- Gem stainless steel locking slam latch.
- Gas shocks holds door securely open to access electronics.
- Perfect for any size center console boat with a T-Top.

Order No.	Mfg. No. / Description	List Price
723270	(RWEB24B) 10" H x 24" W x 15" D	21 lbs. \$565.59 E0-9142400
723272	(RWEB28B) 11.5" H x 28" W x 16" D	36 lbs. \$609.09 E0-2865400
723275	(RWEB30B) 11" H x 30" W x 16" D	40 lbs. \$609.09 E0-2865400
723277	(RWEB34B) 11" H x 34" W x 16" D	42 lbs. \$696.09 E0-7022500

Electronics

Trolling Motors

Instruments

Electrical

Lighting

Anchor & Dock

Safety

Steering, Controls

Pumps

Fuel System

Seating & Pedestals

Trailer

Tops & Covers

Perform.

Propellers

Engine & Care

Cleaning & Care

Paint & Paint Acc.

Fun & Flotation

Topside Acc.

Cockpit & Deck

Hardware, Fasteners

Camouflage

Misc.

Comm.



**ICOM IC-M85 Handheld VHF Marine Radio**



- Marine and land channel groups.
- 100 programmable land channels.
- Built-in CTCSS and DTCSS tones.
- 700mW Loud audio.
- Built-in Voice Scrambler.
- Automated emergency alarm with Man Down, Lone Worker and MOB Alarm functions.
- Instant operation with multi-function button.
- IP67 dust-tight and submersible protection.
- AquaQuake water draining function.
- Internal VOX capability for hands-free operation.
- 5 Watt output power.
- Weather channel receiving.
- Dual/Tri-Watch function.
- Instant access to Ch 16 and call channel.
- Favorite channel and tag scan functions.
- 14 hours of long battery life.
- Includes: Belt clip (MBB-3), antenna (FA-SC58V), battery pack (BP-290), rapid charger (BC-227), AC adapter (BC-123S) and hand strap.



Order No.	Mfg. No. / Description	List Price	
<b>780043</b>	(M85) Black	<b>\$299.99</b>	BO-9996200

**ICOM IC-M73 Handheld VHF Marine Radio**



- Slim, hourglass body and wide viewing angle LCD.
- Submersible construction equivalent to IPX8 (1.5m depth for 30 minutes).
- 700mW Loud audio.
- 6 Watt output power.
- AquaQuake water draining function.
- Dual/Tri-Watch function.
- Instant access to Ch 16 and call channel.
- Weather alert.
- 4 level battery life indicator.
- Favorite channel and tag scan functions.
- Priority and normal scan.
- Auto power save.
- Includes: Battery pack (BP-245H), battery charger (BC-210), belt clip (MB-103), antenna (FA-S59V) and hand strap.



Order No.	Mfg. No. / Description	List Price	
<b>788006</b>	(M73-01) Black	<b>\$199.99</b>	BO-9997100
<b>788012</b>	(HM-167) Speaker Microphone - Submersible	<b>\$128.09</b>	BO-8251100
<b>788101</b>	(BP-245H) Li-Ion Battery Pack	<b>\$122.69</b>	EO-2029000

**ICOM IC-M36 Handheld VHF Marine Radio**



- Floats if dropped overboard.
- Noise canceling microphone.
- 700mW Loud audio.
- 6 Watt output power.
- Automatic volume adjustment.
- Volume boost and mute functions.
- Dual/Tri-Watch function.
- Instant access to Ch 16 or Ch 9.
- Weather alert.
- Auto scan function.
- 2-step power saver.
- AquaQuake water draining function.
- Submersible construction equivalent to IPX7 (1m depth for 30 minutes).
- Favorite channel and tag scan functions.
- Includes: Battery pack (BP-252), battery charger (BC-173), belt clip (MB-109), antenna (FA-SC58V) and hand strap.

Order No.	Mfg. No. / Description	List Price	
<b>788002</b>	(M36-01) Black	<b>\$179.99</b>	BO-9916100
<b>788111</b>	(HM-165) Mic	<b>\$117.39</b>	EO-4088000

**ICOM IC-M37 Handheld VHF Marine Radio**



- Large keys and easy-to-grip design.
- Features Float'n Flash function.
- 700mW Loud audio.
- IP57 dust-protection and waterproof protection.
- 6 Watt output power.
- Channel history function stores the last five channels used for easy recall.
- AquaQuake water draining function.
- Dual/Tri-Watch function.
- Voice Loud and Mute function.
- Instant access to Ch 16 and call channel.
- Weather channels with weather alert function.
- Battery life: 2350mAh Li-ion battery, up to 12 hours.
- Low battery alert function.
- Includes: Belt clip (MB-133), antenna (FA-SC59V), battery pack (BP-296), desktop charger (BC-235), AC adapter (BC-217SA) and hand strap.

Order No.	Mfg. No. / Description	List Price	
<b>788003</b>	(M37) Black	<b>\$179.99</b>	ZO-9995100
<b>788021</b>	(HM-213) Mic	<b>\$133.39</b>	EO-4000100

**ICOM IC-M25 Handheld VHF Marine Radio**



- Floating with blinking red LED light.
- Slim body, lightweight, high performance.
- Submersible construction equivalent to IPX7 (1m depth for 30 minutes).
- 550mW Loud audio.
- 5 Watt output power.
- Micro-B USB charging.
- Large LCD and intuitive user interface.
- 11 hours of long operating time.
- Dual/Tri-Watch function.
- Instant access to Ch 16 and call channel.
- Weather alert.
- AquaQuake water draining function.
- 2-step power saver.
- Auto scan function.
- Favorite channel and tag scan functions.
- Includes: Belt clip (MB-133), antenna (FA-SC59V) & hand strap. Battery cell is built-in.

Order No.	Mfg. No. / Description	List Price	
<b>780088</b>	(M2501) Black	<b>\$119.99</b>	BO-9970100
<b>788021</b>	(HM-213) Mic	<b>\$133.39</b>	EO-4000100

**ICOM Speaker Microphone - Intrinsically Safe**

- Intrinsically safe-conforms to intrinsically safe rating of the FMRC (Factory Mutual Research Corporation).
- Waterproof.
- For use with IC-M88 Handheld VHF Marine Radio.

Order No.	Mfg. No. / Description	List Price	
<b>788019</b>	(HM-138) Black	<b>\$144.49</b>	EO-7380100



- Trolling Motors
- Instruments
- Electrical
- Lighting
- Anchor & Dock
- Safety
- Steering, Controls
- Pumps
- Fuel System
- Seating & Pedestals
- Trailering
- Tops & Covers
- Perform.
- Propellers
- Engine & Care
- Cleaning & Care
- Paint & Paint Acc.
- Fun & Flotation
- Topside Acc.
- Cockpit & Deck
- Hardware, Fasteners
- Camouflage
- Misc.
- Comm.

Standard Horizon Handheld VHF Marine Radios with LMR Channels

STANDARD HORIZON



- Submersible IPX8 (1.5m for 30 minutes).
- Selectable 5 or 1 watt transmit power output.
- Built-in Noise Canceling Microphone and Voice Scrambler for clear and private communications.
- 40 Programmable Land Mobile Channels 134 MHz to 174 MHz with CTCSS and DCS.
- Programmable channel names.
- NOAA Weather Channels and Weather Alert.
- Low battery indicator.
- Programmable Scan, Priority Scan and Dual Watch.
- All USA, International and Canadian Marine Channels.
- Preset key used to recall up to 10 favorite channels.
- Key lock.
- Supplied with 2300 mAh Li-Ion battery, 110V AC and 12V DC 3-hour quick chargers.

Order No.	Mfg. No. / Description	List Price	
607031	(HX400) Black	\$199.99	CO-9996100
607026	(HX400IS) Intrinsically Safe (I.S.) Version	\$299.99	CO-9945200
607091	(SBR-29LI) Battery Pack	\$64.09	E0-7084000
607093	(SBR-29LIIS) Battery Pack for (I.S.) Version	\$101.39	E0-4067000
607027	(SSM-14A) Speaker Mic with Belt Clip	\$85.39	E0-4046000
607085	(CMP460) Noise-Canceling Speaker Mic	\$58.69	CO-9894000
607095	(PA-45B) 110V Charger	\$17.09	E0-2821000
607097	(CD-50 CB5645) Charging Cradle	\$57.69	E0-7234000

Standard Horizon Floating Handheld VHF Marine Radio with GPS

STANDARD HORIZON



- Floating.
- Rugged case construction conforms to Military Standard.
- Meets ITU-R M493-13 Class D DSC (Digital Selective Calling).
- Submersible IPX8 (1.5m for 30 minutes).
- 6 Watt transmit power.
- FM Broadcast radio receive.
- Built-in Integrated 66 Channel WAAS GPS receiver.
- Easy to operate menu system with a large full-dot matrix display.
- Selectable display mode - day & night mode.
- Navigate to a DSC Distress Call with compass page.
- GM (Group Monitor) using DSC Group Position Call.
- Automatically poll the GPS position of a ship using DSC.
- Waypoint and route navigation.
- MOB (man overboard) function.
- Water activated emergency strobe light.
- NOAA Weather Channel with Weather Alert.
- Preset key used to recall up to 10 favorite channels.
- All USA, International and Canadian Channels.
- Versatile scanning operation (Dual and Triple Watch).
- 700mW Loud Audio and noise-canceling function for both TX/RX audio.
- Micro USB Data jack for PC programming.
- 11-hour operating time.
- Supplied with: Antenna (CAT460), 7.4V 1800 mAh Li-Ion Battery Pack (SBR-13LI), charger cradle (SBH-32), AC adapter for SBH-32 (SAD-25), DC cable with 12V cigarette lighter plug for SBH-32 (E-DC-19A), Alkaline battery case (SBT-13), belt clip (CLIP-22), USB cable (T910164B) and hand strap.

Order No.	Mfg. No. / Description	List Price	
607055	(HX890BK) Black	\$200.00	CO-0007100
607027	(SSM-14A) Speaker Mic with Belt Clip	\$85.39	E0-4046000

Standard Horizon Handheld VHF Marine Radio

STANDARD HORIZON



- Submersible IPX7 (1m for 30 minutes).
- Selectable 5 or 1 watt transmit power output.
- 700 mW loud speaker audio.
- 40 Programmable Land Mobile Channels 134 MHz to 174 MHz with CTCSS and DCS.
- Programmable channel names.
- NOAA Weather Channels and Weather Alert.
- Low battery indicator.
- Programmable Scan, Priority Scan, Dual Watch and Tri Watch.
- All USA, International and Canadian Marine Channels.
- Preset key used to recall up to 10 favorite channels.
- Supplied with 1600 mAh Li-Ion battery, 110V AC and 12V DC chargers and a charging cradle.

Order No.	Mfg. No. / Description	List Price	
607023	(HX380) Black	\$149.99	CO-9472100
607085	(CMP460) Noise-Canceling Speaker Mic	\$58.69	CO-9894000

- Electronics
- Trolling Motors
- Instruments
- Electrical
- Lighting
- Anchor & Dock
- Safety
- Steering, Controls
- Pumps
- Fuel System
- Seating & Pedestals
- Trailer
- Tops & Covers
- Perform.
- Propellers
- Engine & Care
- Cleaning & Care
- Paint & Paint Acc.
- Fun & Flotation
- Topside Acc.
- Cockpit & Deck
- Hardware, Fasteners
- Camouflage
- Misc.
- Comm.

**Standard Horizon Floating Handheld VHF Marine Radio**

STANDARD HORIZON



- Floating.
- Submersible IPX8 (1.5m for 30 minutes).
- 5 Watt transmit power.
- Unique USB charging system.
- E2O (Easy To Operate) menu system.
- Volume and squelch indication on the display.
- Water activated LED light.
- Preset key used to recall up to 10 favorite channels.
- Preset channel scan function.
- 600 mW loud internal speaker audio.
- NOAA Weather Channels.
- Programmable Scan, Priority Scan, Dual Watch and Tri Watch.
- Supplied with 1560 mAh 3.7V Li-Ion Battery, AC USB Plug and a charging cable.

Order No.	Mfg. No. / Description	List Price	
607038	(HX300) Black	\$129.99	CO-9401100

**Standard Horizon Battery**

STANDARD HORIZON



- For use with Intrinsically Safe HX370SAS Handheld VHF Marine Radio.

Order No.	Mfg. No. / Description	List Price	
607092	(FNB-V57AIS)	\$101.39	E0-4067000

**Standard Horizon Compact Floating Handheld VHF Marine Radio**

STANDARD HORIZON



607085



607027



- Floating.
- Compact, ergonomic case design.
- Submersible IPX7 (1m for 30 minutes).
- All USA, International and Canadian Channels.
- Selectable 6 watt/2.5 watt/ 1 watt output power.
- Receive WX and FM radio bands 76 MHz to 108 MHz.
- High resolution dot matrix LCD display.
- E2O (Easy To Operate) menu system.
- Programmable function keys.
- Speaker mic jack.
- Water activated emergency strobe light.
- Supplied with 1850 mAh Li-Ion Battery, 3 hour desktop rapid charger, 12 volt and 110V AC charging cables and charging cradle.

Order No.	Mfg. No. / Description	List Price	
607022	(HX210) Black	\$99.99	CO-9948000
607027	(SSM-14A) Speaker Mic with Belt Clip	\$85.39	E0-4046000
607085	(CMP460) Noise-Canceling Speaker Mic	\$58.69	CO-9894000

**Standard Horizon Rubber Duck Antenna**

STANDARD HORIZON



- For use with HX290, HX300, HX380, HX400, HX400IS, HX870 and HX890 Handheld VHF Marine Radios.

Order No.	Mfg. No. / Description	List Price	
607019	(CAT460)	\$19.29	E0-7441000



Electronics

Trolling Motors

Instruments

Electrical

Lighting

Anchor & Dock

Safety

Steering, Controls

Pumps

Fuel System

Seating & Pedestals

Trailer

Tops & Covers

Perform.

Propellers

Engine & Care

Cleaning & Care

Paint & Paint Acc.

Fun & Flotation

Topside Acc.

Cockpit & Deck

Hardware, Fasteners

Camouflage

Misc.

Comm.

**Uniden MHS335BT Handheld VHF Marine Radio with Bluetooth**



- Full Class D DSC.
- Integrated GPS Receiver - WAAS, SBAS, QZSS for accuracy.
- Bluetooth wireless.
- Smartphone App (Android and iOS) - Set up by entering DSC directory information, text message other VHF radios, update radio firmware.
- Auto plot to distress call - Built-in compass screen.
- Water activated MOB.
- Water activated emergency strobe light.
- Flashlight.
- 6 watt transmit power.
- Floating radio - Rated IPX8.
- NOAA Weather Channels - Weather alert and S.A.M.E. local location alerts.
- Noise cancel - For both received and transmitted audio.
- Waypoint navigation - Navigate to your stored locations using the compass screen.



Order No.	Mfg. No. / Description	List Price
<b>776770</b>	(MHS335BT) Black	<b>\$199.99</b> CO-9996100

**Uniden Atlantis 275 Handheld Floating VHF Marine Radio**



- Largest LCD in class.
- JIS8/IPX8 Submersible waterproof level + designed to float.
- Power Boost PTT Key.
- Emergency strobe light. Flashlight feature.
- Speaker vibrating power.
- Dual and Triple Watch operation.
- All USA, Canada and International Marine VHF channels.
- NOAA Weather Channels.
- Emergency 16/9 Channel monitoring.
- Backlit LCD.
- Transmit Power - 6, 1 and 5.0 watt switchable transmit power.
- Integrated LiON battery.



Order No.	Mfg. No. / Description	List Price
<b>776738</b>	(ATLANTIS275) Black	<b>\$131.29</b> D0-3050100

**Uniden MHS235 Submersible Handheld DSC Marine Radio**



- Built in GPS with DSC features.
- GPS Compass.
- Auto Plot to DSC Distress Call.
- JIS8 Submersible: IT FLOATS!
- Add up to 100 favorite locations.
- Power Boost PTT Key.
- Emergency strobe light.
- Glow in the dark power and PTT Keys/Seal - Makes it easy to locate the radio in the dark.
- WX/Emergency Alert.

Order No.	Mfg. No. / Description	List Price
<b>7001150</b>	(MHS235) Black	<b>\$168.79</b> D0-3053100
<b>577200</b>	(BZAG0147001) Speaker Microphone	<b>\$19.69</b> D0-5751000

**Uniden Atlantis 155 Handheld Floating VHF Marine Radio**



- Large, bright backlit channel display.
- JIS8 Submersible waterproof level + designed to float.
- Power Boost PTT Key.
- Triple Watch operation.
- All USA, Canada and International Marine VHF channels.
- NOAA Weather Channels.
- Weather alert watch mode.
- Emergency 16/9 Channel monitoring.
- Backlit LCD.
- 10HR battery life and battery save mode.
- Includes: Headset jack, DC adapter, belt clip and (4) "AAA" rechargeable Ni-MH batteries.



Order No.	Mfg. No. / Description	List Price
<b>776732</b>	(ATLANTIS155) Black	<b>\$70.39</b> D0-1365000

**Cobra Floating Handheld VHF Marine Radio with Bluetooth**



- Bluetooth Wireless Technology.
- Rewind-Say-Again - Replays missed VHF calls.
- Floating design and orange core makes retrieving radio easy.
- Noise-canceling microphone.
- 6 watts - Select between 1, 3 and 6 watts.
- USA, Canada and International Channels.
- All NOAA Weather Channels. Weather alert.
- BURP - Vibrates water out of the speaker grill.
- Rated submersible - Meets JIS7 (IPX7) standards.
- Instant Channel 16. Unlimited memory channels.
- Tri-Watch. Scan. Memory Scan.
- Signal strength meter. Button/key lock.
- Illuminated function keys. Selectable key tone beep.
- Large, illuminated LCD display.
- Includes: Rechargeable battery, locking desktop charger, AC adapter, 12 volt accessory plug, replacement antenna and spring loaded belt clip.



Order No.	Mfg. No. / Description	List Price
<b>788220</b>	(MRHH500FLTBT)	<b>\$154.19</b> D0-5332100

- Electronics
- Trolling Motors
- Instruments
- Electrical
- Lighting
- Anchor & Dock
- Safety
- Steering, Controls
- Pumps
- Fuel System
- Seating & Pedestals
- Trailer
- Tops & Covers
- Perform.
- Propellers
- Engine & Care
- Cleaning & Care
- Paint & Paint Acc.
- Fun & Flotation
- Topside Acc.
- Cockpit & Deck
- Hardware, Fasteners
- Camouflage
- Misc.
- Comm.

**Cobra Floating Handheld VHF Marine Radio with GPS and DSC**



- Built-In GPS Receiver & DSC: Shows GPS coordinates on screen and automatically sends GPS location with DSC calls.
- Bluetooth Wireless Technology.
- Floating design and orange core makes retrieving the radio easy.
- Rewind-Say-Again: Replays missed VHF calls.
- 6 watts - Select between 1, 3 and 6 watts.
- Flashlight/S.O.S. Light.
- Submersible to IPX8 Standards.
- All NOAA Weather Channels.
- Weather alert.
- MOB (Man Over Board).
- Noise-canceling microphone.
- USA, Canada and International Channels.
- BURP - Vibrates water out of the speaker grill.
- External speaker/microphone jack.
- Instant Channel 16/9.
- Unlimited memory channels. Channel names.
- Tri-Watch.
- Scan. Memory Scan.
- Signal strength meter.
- Button/key lock.
- Illuminated function keys.
- Selectable key tone beep.
- Large, illuminated LCD display.
- Includes: Rechargeable battery, desktop charging cradle, Alkaline battery tray, AC adapter, 12 volt accessory plug, NMEA output cable, replacement antenna and spring loaded belt clip.

Order No.	Mfg. No. / Description	List Price
<b>788224</b>	(MRHH600W) White	<b>\$180.59</b> D0-7444100

**Cobra Handheld Combination VHF and GMRS Marine Radios**



- All-Terrain Radio - Dual Band Receive and Transmit.
- Rewind-Say-Again: Replays missed VHF calls.
- Floating design and orange core makes retrieving radio easy.
- Noise-canceling microphone.
- 6 watt VHF and High Power GMRS.
- USA, Canada and International Channels.
- All NOAA Weather Channels.
- Weather alert with S.A.M.E.
- BURP - Vibrates water out of the speaker grill.
- Patented VibrAlert.
- VOX.
- Advanced GMRS Scan.
- Rated submersible - Meets JIS7 (IPX7) standards.
- External speaker/microphone jack.
- Instant Channel 16.
- Unlimited memory channels.
- Tri-Watch.
- Scan. Advanced Memory Scan.
- Signal strength meter.
- Button/key lock.
- Illuminated function keys.
- Selectable key tone beep.
- Large, illuminated LCD display.
- Includes: Rechargeable battery, locking desktop charger, AC adapter, 12 volt accessory plug, replacement dual band antenna (VHF/GMRS) and spring-loaded belt clip.



Order No.	Mfg. No. / Description	List Price
<b>788218</b>	(MRHH450 DUAL) Grey	<b>\$133.39</b> D0-1760100
<b>788219</b>	(MRHH450 CAM) RealTree Max 4 Camo	<b>\$144.49</b> D0-9551100

**T-H Marine YOLOtek® PowerStick Gen2**



- AquaStickPOWER (USBx2) is what the pros use to hold and power their GoPro, VIRB, iON or other action cameras.
- Plugs right into your navigation light ports on your boat.
- Securely mounts your action camera with a locking collar for speeds up to 70 mph.
- TWO (2) USB power ports means you NEVER worry about the battery of your action camera again.
- IPX6 Waterproof USB: 2.1 fast charging on top and standard 1.0 on bottom.
- Extends from approximately 32.5" to 53".
- Provides secure mounting and great point of views for camera.
- GoPro case not included.

Order No.	Mfg. No. / Description	List Price
<b>6430000</b>	(YO-ASPV1)	<b>\$171.19</b> H0-1720100



Electronics

- Trolling Motors
- Instruments
- Electrical
- Lighting
- Anchor & Dock
- Safety
- Steering, Controls
- Pumps
- Fuel System
- Seating & Pedestals
- Trailer
- Tops & Covers
- Perform.
- Propellers
- Engine & Care
- Cleaning & Care
- Paint & Paint Acc.
- Fun & Flotation
- Topside Acc.
- Cockpit & Deck
- Hardware, Fasteners
- Camouflage
- Misc.
- Comm.

**Jensen AM/FM/WB/USB Bluetooth Waterproof Stereo**



- Maximum power output: 160 watt (40W x 4).
- Bluetooth streaming audio (Supports A2DP/AVRCP).
- IPX6 waterproof rated.
- USB MP3/WMA Player.
- Weatherband.
- AM/FM electronic tuner.
- Rear auxiliary input (RCA).
- Rear auxiliary audio output (RCA).
- Conformal coated circuit boards.
- 12V DC (2-wire).
- UV resistant materials - ASTMD4329 compliant.
- Corrosion resistant finish - ASTMB117.

Order No.	Mfg. No. / Description	List Price	
570059	(JMS4RTL)	\$168.29	E0-2262100

**PACKAGE SYSTEM WITH (4) 6.5" SPEAKERS**

- 60 watts maximum handling power, one-piece basket design.

Order No.	Mfg. No. / Description	List Price	
570017	(JMS4SPKG)	\$317.59	E0-9183200

**Jensen AM/FM/USB Bluetooth Stereo with App Control**



- Maximum power output: 160 watt (40W x 4).
- Bluetooth interface capability with A2DP/AVRCP technology.
- IPX5 waterproof rated.
- iPod/iPhone ready via USB.
- AM/FM electronic tuner (US/Euro Selectable).
- Low battery warning.
- Rear auxiliary input (RCA). Pre-amp line out audio (RCA).
- Wired remote control capable (MWR75/MWR100/MWR150).
- EQ presets. Conformal coated circuit boards.
- Standard DIN chassis. Solid top chassis.
- UV resistant materials - ASTMD4329 compliant.
- Corrosion resistant finish - ASTMB117.
- App ready (jControl).

Order No.	Mfg. No. / Description	List Price	
570057	(MS2ARTL)	\$149.29	E0-7911100

**Jensen AM/FM/WB/USB Bluetooth Waterproof Stereo**



- Maximum power output: 160 watt (40W x 4).
- Bluetooth streaming audio (Supports A2DP/AVRCP).
- Press and hold Bluetooth button for QuickPairing in any mode.
- IPX6 waterproof rated.
- USB MP3/WMA Player (rear input).
- Weatherband.
- AM/FM electronic tuner.
- Rear auxiliary input (RCA).
- Rear auxiliary audio output (RCA).
- Daylight-readable segmented LCD display and LED backlit buttons.
- Electronic audio settings (Bass/Treble/Balance/Fader).
- Compact, self-contained design.
- Simple user interface.
- Conformal coated circuit boards.
- UV resistant materials - ASTMD4329 compliant.
- Corrosion resistant finish - ASTMB117.
- FCC/CE certified.

Order No.	Mfg. No. / Description	List Price	
570061	(JMS3RTL)	\$144.89	E0-7680100

**PACKAGE SYSTEM WITH (4) 6.5" SPEAKERS**

- 60 watts maximum handling power, one-piece basket design.

Order No.	Mfg. No. / Description	List Price	
570012	(JMS3SPKG)	\$238.59	E0-4987100

**Jensen AM/FM/USB Bluetooth Compact Stereo with App Control**



- Maximum power output: 160 watts.
- App ready (jControl).
- Bluetooth streaming audio (A2DP/AVRCP).
- IPX6 waterproof rated.
- AM/FM tuner.
- USB input for MP3 enabled devices.
- Rear auxiliary audio output and input. Line out audio (RCA).
- 12 programmable presets (6 FM, 6 AM).
- Compact 3.5" diameter. Fits a 3" gauge hole.
- Large, daylight readable LCD display.
- Audio tone, balance and fader controls.
- Conformal coated circuit boards.
- Blue backlit controls (LED illumination). Segmented LED display.
- UV resistant finishes/materials. Corrosion resistant materials.

Order No.	Mfg. No. / Description	List Price	
570058	(MS3ARTL)	\$129.39	E0-4079000

Electronics

- Trolling Motors
- Instruments
- Electrical
- Lighting
- Anchor & Dock
- Safety
- Steering, Controls
- Pumps
- Fuel System
- Seating & Pedestals
- Trailer
- Tops & Covers
- Perform.
- Propellers
- Engine & Care
- Cleaning & Care
- Paint & Paint Acc.
- Fun & Flotation
- Topside Acc.
- Cockpit & Deck
- Hardware, Fasteners
- Camouflage
- Misc.
- Comm.

**Jensen 2-Channel Bluetooth Amplifier**



- Maximum power output: 80 watts (40 watt RMS).
- Bluetooth streaming audio (A2DP).
- Waterproof (IPX6).
- Illuminated program button.
- 4 Ohm ~ 8 Ohm stable.
- Operating voltage: 10 - 18VDC. Frequency response: 20 Hz - 20 KHz.
- Red LED power indicator.
- Corrosion resistant (ASTM B117). UV resistant (ASTM D4329).

Order No.	Mfg. No. / Description	List Price	
<b>570020</b>	(JAHD240BTR)	<b>\$123.19</b>	E0-9329000

**Jensen 2-Channel Bluetooth Amplifier and A Pair of 5" Speakers**



- Includes: **570020** (JAHD240BT) 2-Channel Bluetooth Amplifier and a pair of 5" Waterproof Speakers (MS5006W).

Order No.	Mfg. No. / Description	List Price	
<b>570005</b>	(CPM50)	<b>\$135.09</b>	E0-2310100

**Jensen 760 Watt 4-Channel Power Amplifier**



- 4-Channel amplifier.
- Max. power output: 760 watts.
- Designed to meet CEA-2006 test standards.
- High current bi-polar output transistors.
- MOSFET power supply.
- Full range option.
- Compact design allows great flexibility in mounting.
- Built-in low-pass and high-pass crossover filters for bi-amplifying.
- Channel mode selector switch- 4, 3 and 2 channel.
- Green operation and red protection LEDs.
- Protection circuit that safeguards against short circuits, DC-offset and thermal overload.
- Variable bass EQ 0 - 12 dB at 45 Hz.
- Dimensions: 9" W x 2-1/2" H x 12-1/2" L.

Order No.	Mfg. No. / Description	List Price	
<b>570090</b>	(POWER760)	<b>\$141.59</b>	E0-9160100

**Jensen 200 Watt 2-Channel Power Amplifier**



- MOSFET power supply.
- 2 x 100W @ 2 ohms; 2 x 75W @ 4 ohms; 1 x 200W @ 4 ohms (bridged).
- Full range operation.
- Pass-thru RCAs.
- 25x1 ATO fusing.
- LED status indicator.
- Thermal overload protection.
- Frequency response: 5Hz - 60kHz.
- Signal-to-noise ratio: >100dB.
- Sensitivity: 4000mV - 5V.
- Dimensions: 9" W x 2-1/2" H x 9-1/2" L.

Order No.	Mfg. No. / Description	List Price	
<b>570095</b>	(POWER4002)	<b>\$59.79</b>	E0-4844000

**Jensen SiriusXM Satellite Tuner**



- For use with SiriusXM Ready Stereos.
- Connect, control and enjoy SiriusXM through in-dash audio systems.
- Compact size hides discreetly behind the dash for a fully integrated look.
- Single interface cable connection to SiriusXM ready stereo simplifies installation.
- Supports advanced features: Including TuneMix, TuneScan, TuneStart, SportsFlash, Traffic & Weather Now, Replay and iTunes song tagging.
- Dimensions: 3-1/2" W x 2" H x 3/4" D.
- Subscription required.

Order No.	Mfg. No. / Description	List Price	
<b>570100</b>	(SXV300V1M)	<b>\$81.49</b>	E0-2116000



Electronics

- Trolling Motors
- Instruments
- Electrical
- Lighting
- Anchor & Dock
- Safety
- Steering, Controls
- Pumps
- Fuel System
- Seating & Pedestals
- Trailering
- Tops & Covers
- Perform.
- Propellers
- Engine & Care
- Cleaning & Care
- Paint & Paint Acc.
- Fun & Flotation
- Topside Acc.
- Cockpit & Deck
- Hardware, Fasteners
- Camouflage
- Misc.
- Comm.

Jensen 6.5" Waterproof Coaxial Speakers

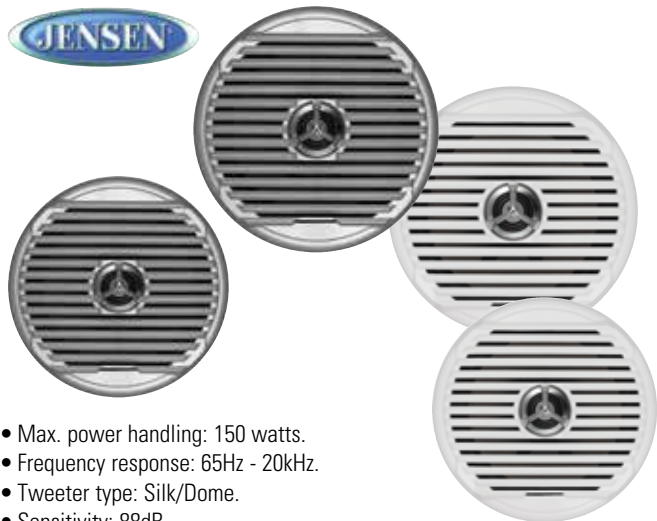

- Max. power handling: 150 watts.
- Frequency response: 65Hz - 20kHz.
- Tweeter type: Silk/Dome.
- Sensitivity: 88dB.
- Magnet weight: 11 oz.
- Snap style grille.
- ASTM B117 Salt spray exposure standard compliant.
- ASTM D4329 UV exposure standard compliant.
- Includes: (2) speakers with (4) grille options; (2) white and (2) silver.
- Sold per pair.

Order No.	Mfg. No. / Description	List Price	
<b>570085</b>	(MSX65R)	<b>\$91.69</b>	E0-7786000

Jensen 6.5" Waterproof Coaxial Speakers



- Max. power handling: 60 watts.
- Waterproof.
- Frequency response: 65Hz - 20kHz.
- Tweeter type: Titanium/Dome.
- Sensitivity: 88dB.
- Magnet weight: 10 oz.
- ASTM B117 Salt spray exposure standard compliant.
- ASTM D4329 UV exposure standard compliant.
- Sold per pair.

Order No.	Mfg. No. / Description	List Price	
<b>570065</b>	(MS6007BR) Black	<b>\$50.99</b>	E0-4283000
<b>570070</b>	(MS6007WR) White	<b>\$50.99</b>	E0-4283000

Jensen 6.5" Coaxial Speakers



- Max. power handling: 75 watts.
- Frequency response: 65Hz - 20kHz.
- Tweeter type: Silk/Dome.
- Sensitivity: 89dB.
- Magnet weight: 11 oz.
- Water and corrosion resistant sealed design.
- All plastic chassis construction.
- ASTM D4329 UV exposure standard compliant.
- Sold per pair.

Order No.	Mfg. No. / Description	List Price	
<b>570080</b>	(MSX60CPR) Chrome	<b>\$81.49</b>	E0-2116000
<b>570082</b>	(MSX60BR) Black	<b>\$81.49</b>	E0-2116000

Jensen Retrofit Marine Housing Plate



- Covers housing installation hole while also providing mounting template for a new Jensen stereo.
- Compatible Jensen stereos include: JMS2214BT, MS40BT, JDH40BT, MS30BT, MS3A, MS2013BT, and MS2A.

Order No.	Mfg. No. / Description	List Price	
<b>570032</b>	(JPLATE)	<b>\$26.69</b>	E0-2002000

Jensen USB Interface and 1/8" Auxiliary Input Jack



- Waterproof design.
- USB port allows for connection of external storage device.
- 1/8" audio jack allows input of any MP3 player or external audio device.
- Audio connector (RCA).
- Cable length: 10'.
- For use with any stereo with USB capability and/or auxiliary audio inputs.
- Through hole mount with threaded housing and knurled securing nut.
- Mounting hole: 1.5". Dimensions: 1.89" diameter x 1.18" depth.

Order No.	Mfg. No. / Description	List Price	
<b>700040</b>	(JENAUJ)	<b>\$20.89</b>	E0-7651000

- Electronics
- Trolling Motors
- Instruments
- Electrical
- Lighting
- Anchor & Dock
- Safety
- Steering, Controls
- Pumps
- Fuel System
- Seating & Pedestals
- Trailering
- Tops & Covers
- Perform.
- Propellers
- Engine & Care
- Cleaning & Care
- Paint & Paint Acc.
- Fun & Flotation
- Topside Acc.
- Cockpit & Deck
- Hardware, Fasteners
- Camouflage
- Misc.
- Comm.



Polk App Ready Marine Commander and Module



- 2.8" color TFT display viewable in direct sunlight.
- Maximum power output: 200 watt (50W x 4).
- Two-piece modular design (Commander and hideaway module).
- Glass lens to protect display from cleaning products.
- IPX5 waterproof rated commander and module.
- App Ready - All main functions can be controlled by any Bluetooth-enabled device with Polk Ultramarine app.
- Bluetooth streaming audio (Supports A2DP/AVRCP).
- EQ presets.
- USB input for connection of digital media devices.
- Seven-channel NOAA weatherband.
- 18 FM/12 AM station presets.
- Auxiliary line-level audio input (RCA).
- Four-channel line-level audio output (RCA, front + rear).
- Two-wire power system with non-volatile memory.
- Remote control ready (PRC100BC, PRC200BC).
- Low battery warning.
- Low-profile flush-mount design and detachable trim ring for front mounting.
- Rotary encoder for volume control and menu-driven user interface.
- Conformal coated circuit boards.
- UV resistant materials - ASTM4329 compliant.
- Corrosion resistant finish - ASTM117.
- Dimensions: Module: 7.4" W x 7.4" L x 2.2" D; Controller: 5.4" W x 3.75" H x 1.7" D.

Order No.	Mfg. No. / Description	List Price
570202	(UMC1RTL)	\$524.79 E0-9539300

Polk WB/USB/SiriusXM Ready/iPod & iPhone Ready/Bluetooth



- Maximum output power: 200 watts max. (50W x 4).
- Low-profile flush-mount design with panel and U-bracket fastening options.
- Detachable chrome trim ring for front mounting.
- Rotary encoder for volume control and menu-driven user interface.
- Dot Matrix LCD with white color backlight readable in direct sunlight.
- 2-wire power system: 12V DC (Ground and 12V power switched).
- Non-Volatile Memory: For station presets, audio and user settings.
- Electronic AM/FM tuner (US/Euro selectable).
- Station presets: 18 FM, 12 Am, 18 SAT.
- RBDS with PTY search.
- NOAA 7-channel weatherband.
- Bluetooth (A2DP/AVRCP).
- iPod/iPhone Ready (via USB).
- USB 2.0 for Playback of MP3 and WMA audio files.
- SiriusXM Ready (requires SXV200B tuner).
- EQ presets.
- Front and rear channel RCR pre-amp outputs. Auxiliary audio RCA input.
- Front panel commander water resistance rating: IPx6
- Tuner/amp chassis. Water resistant rating: IPx5.
- ISO power/speaker connector.
- JDAB wired remote ready (PRC100BC, PRC200BC).
- Low battery warning.
- Conformal coated PCB.
- UV resistant. Corrosion resistant materials/finishes.
- Includes silicone rubber front panel protective cover.
- App ready (Ultra Marine).

Order No.	Mfg. No. / Description	List Price
570200	(PA4A)	\$358.29 E0-2786200

Polk 4-Channel Digital Power Amplifier

- Efficient Class D design.
- Max. power handling: 400 watt.
- High-speed MOSFET switching power.
- Toroidal transformers.
- Protection: Thermal, DC offset, reverse DC voltage and short circuit protection.
- Nickel-plated wire terminals and RCA connectors.
- Front and rear level controls.
- Low-pass and high-pass frequency controls.
- Front and rear BPF, FULL, HPF Switches.
- Channel mode switch (4CH/ST).
- Stainless steel hardware throughout.
- Signal-to-noise ratio: 105 dBA.
- Input impedance: > 20k Ohms.
- Overall frequency response: 20-20 KHz main channels,
- Dimensions: 1.81" H x 10.94" W x 6.75" D.

Order No.	Mfg. No. / Description	List Price
570205	(PAD40004)	\$464.79 E0-9584300



Electronics

- Trolling Motors
- Instruments
- Electrical
- Lighting
- Anchor & Dock
- Safety
- Steering, Controls
- Pumps
- Fuel System
- Seating & Pedestals
- Trailering
- Tops & Covers
- Perform.
- Propellers
- Engine & Care
- Cleaning & Care
- Paint & Paint Acc.
- Fun & Flotation
- Topside Acc.
- Cockpit & Deck
- Hardware, Fasteners
- Camouflage
- Misc.
- Comm.

Electronics

Trolling Motors

Instruments

Electrical

Lighting

Anchor & Dock

Safety

Steering, Controls

Pumps

Fuel System

Seating & Pedestals

Trailing

Tops & Covers

Perform.

Propellers

Engine & Care

Cleaning & Care

Paint & Paint Acc.

Fun & Flotation

Topside Acc.

Cockpit & Deck

Hardware, Fasteners

Camouflage

Misc.

Comm.

Poke Ultramarine 6.6" Coaxial Speakers

polk



- Air suspension design.
- Cast aluminum basket.
- High temp voice coil.
- XKGlow LED light ring.
- Snap on grille installation option.
- Silver cone.
- Insulated tinsel leads.
- Waterproof and UV/corrosion resistant.
- Maximum power handling: 150 watts.
- Mounting hole diameter: 5.08", mounting depth: 2.92".
- Sold in pairs.

Order No.	Mfg. No. / Description	List Price
570086	(UMS66W) White	\$152.39 E0-9241100
570087	(UMS66B) Black	\$152.39 E0-9241100

Poke Ultramarine 8.8" Coaxial Speakers

polk



- Air suspension design.
- Cast aluminum basket.
- High temp voice coil.
- XKGlow LED light ring.
- Snap on grille installation option.
- Silver cone.
- Insulated tinsel leads.
- Waterproof and UV/corrosion resistant.
- Maximum power handling: 250 watts.
- Mounting hole diameter: 7.4", mounting depth: 4.06".
- Sold in pairs.

Order No.	Mfg. No. / Description	List Price
570088	(UMS88W) White	\$245.79 E0-4348100
570089	(UMS88B) Black	\$245.79 E0-4348100

Lowrance 6.5" Water Resistant Marine Speakers

LOWRANCE



- Enhance your audio experience by adding Lowrance Marine Speakers to your marine audio entertainment system.
- The pack includes a pair of 200W, 2-way, 6.5" speakers, mounting hardware, a mounting template and a speaker connector cable.
- Water resistant construction.

Order No.	Mfg. No. / Description	List Price
1433703	(12304-001)	\$62.49 D0-9994000

Simrad 6.5" Water Resistant Marine Speakers

SIMRAD



- 6.5" speakers.
- Rated 200 watts.
- 2-way (each speaker includes a built-in tweeter).
- Water resistant construction.

Order No.	Mfg. No. / Description	List Price
1432353	(12305-001)	\$61.79 D0-3494000

Lowrance SonicHub2 Marine Audio Server with Speakers

LOWRANCE

Bluetooth



- Streams Bluetooth audio - including Pandora - from a smartphone or tablet.
- Integrated support for Pandora Internet Radio.
- 50W x 4 amplifier.
- NMEA 2000 connection using the newly adopted standard NMEA 2000 audio/entertainment protocol.
- Dual USB ports for connecting and charging multiple devices.
- Video output via Composite RCA for playing video files from a USB drive.
- Pre-amp Zone 3 output.
- Pre-amp subwoofer output.
- Dual Stereo AUX input (AUX1, AUX2).
- Music control for up to two individual zones (one zone).
- Compatible with WM-3 SiriusXM satellite radio/marine weather module (USA only) - subscription required.

Order No.	Mfg. No. / Description	List Price
140980	(12301-001)	\$329.00 B0-0169200

**Boss In-Dash Bluetooth MP3 Player Package with Detachable Front Panel**



- Plays Bluetooth/CD/USB/SD, MP3, WMA, FM/AM and Digital Media from Smart Phones.
- Bluetooth App Control.
- Bluetooth Hands-Free.
- 240 watts (60w x 4).
- SD Port (Behind face panel).
- Pre-amp outputs (front & rear).
- Wireless remote control.
- Tuner Preset: 18 FM/12 AM.
- ID3-Tag Information.
- Chassis Type: Single-DIN.
- One Bit D/A Converter.
- Switchable Tuner Frequencies: USA, EUROPE.
- Bluetooth Audio Streaming.
- Profiles: A2DP, AVRCP, HFP, SPP.
- USB Port (front).
- Aux-in (front).
- Last position memory.
- RDS Tuner.
- Selectable Preset EQ.
- Clock Display.
- Detachable Front Panel.
- E.S.P. (Electronic Skip Protection).

**PACKAGE SYSTEM**

- Package includes: **589385** (MR762BRGB) In-Dash Bluetooth MP3 Player with Detachable Front Panel, One Pair **559401** (MRGB65) 6.5" 2-Way Marine Speakers and MRANT10 Dipole Hideaway Marine Antenna.

Order No.	Mfg. No. / Description	List Price
<b>559390</b>	(MCK762BRGB.6) White	<b>\$228.79</b> E0-9517100

**Boss In-Dash Gage MECH-LESS Multimedia Player**



- No CD or DVD Player, Plays USB, MP3, WMA, FM/AM and Smart Phones.
- Bluetooth Audio Streaming.
- 240 watts (60w x 4).
- Aux-in (rear cable).
- Subwoofer control.
- Tuner Preset 12FM/6AM.
- Chassis Type: Gage.
- Mounting hole: 3".
- Profiles: A2DP, AVRCP.
- USB Port (rear cable).
- Pre-amp outputs (front, rear, sub).
- RDS Tuner.
- Selectable Preset EQ.
- Switchable Tuner Frequencies: USA, EUROPE, ASIA, AUST.

Order No.	Mfg. No. / Description	List Price
<b>559373</b>	(MGR350B)	<b>\$133.99</b> E0-9400100

**PACKAGE SYSTEM**

- Package includes: **559373** (MGR350B) In-Dash Gage MECH-LESS Multimedia Player, One Pair **559366** (MR6W) 6.5" Dual Cone Marine Speakers and MRANT10 Dipole Hideaway Marine Antenna.

Order No.	Mfg. No. / Description	List Price
<b>559397</b>	(MCKGB350W.6)	<b>\$166.09</b> E0-7542100

**Boss In-Dash Gauge MECH-LESS Multimedia Player (No CD/DVD)**



- No CD or DVD Player, Plays MP3, WMA, FM/AM and Digital Media from Smart Phones.
- Bluetooth Audio Streaming.
- Profiles: A2DP, AVRCP.
- 240 watts (60w x 4).
- USB Port (rear cable).
- Aux-in (rear cable).
- RDS Tuner.
- Tuner Preset: 12 FM/6 AM.
- Mounting hole: 3" x 3".
- Marine IPX 6 Rated.
- Switchable Tuner Frequencies: USA, EUROPE, ASIA, AUST.
- Pre-amp outputs (front, rear/sub).
- Selectable Preset EQ.
- Chassis Type: Gauge.
- 7 Channel weather band selections.
- Weatherproof.

Order No.	Mfg. No. / Description	List Price
<b>559343</b>	(MGR450B) Black	<b>\$149.59</b> E0-9121100

**Boss In-Dash Bluetooth Single-DIN CD Player**



- Plays Bluetooth/CD/USB/SD, MP3, WMA, FM/AM and Digital Media from Smart Phones.
- Bluetooth APP Control.
- Bluetooth Hands-free.
- 200 watts (50w x 4).
- SD Port (behind face panel).
- Pre-amp outputs (front and rear).
- Wireless remote control.
- Tuner Preset 18FM/12AM.
- ID3-Tag Information.
- Chassis Type: Single-DIN.
- Switchable Tuner Frequencies: USA.
- Bluetooth Audio Streaming.
- Profiles: A2DP.
- USB Port (front).
- Aux-in (front).
- Last position memory.
- A.M.S. (Auto Memory Search).
- Selectable Preset EQ.
- Clock Display.
- E.S.P. (Electronic Skip Protection).

Order No.	Mfg. No. / Description	List Price
<b>2000122</b>	(MR508UABW) White	<b>\$101.59</b> E0-9167000
<b>2000124</b>	(MR508UABS) Silver	<b>\$101.59</b> E0-9167000

**PACKAGE SYSTEM**

- Package includes: **2000122** (MR508UABW) In-Dash Bluetooth Single-DIN CD Player, One Pair **559366** (MR6W) 6.5" Dual Cone Marine Speakers and MRANT10 Dipole Hideaway Marine Antenna.

Order No.	Mfg. No. / Description	List Price
<b>2000118</b>	(MCK508WB.6)	<b>\$132.89</b> E0-7699000

Electronics

Trolling Motors

Instruments

Electrical

Lighting

Anchor & Dock

Safety

Steering, Controls

Pumps

Fuel System

Seating & Pedestals

Trailer

Tops & Covers

Perform.

Propellers

Engine & Care

Cleaning & Care

Paint & Paint Acc.

Fun & Flotation

Topside Acc.

Cockpit & Deck

Hardware, Fasteners

Camouflage

Misc.

Comm.

**Boss In-Dash Bluetooth Player Package with Detachable Front Panel**



- No CD or DVD Player, Plays Bluetooth/USB/SD, MP3, WMA, FM/AM and Digital Media from Smart Phones.
- Bluetooth App Control.
- Bluetooth Hands-Free.
- 200 watts (50w x 4).
- SD Port (Behind face panel).
- Pre-amp outputs (front & rear).
- Wireless remote control.
- Tuner Preset: 18 FM/12 AM.
- ID3-Tag Information.
- Chassis Type: Single-DIN.
- Switchable Tuner Frequencies: USA, EUROPE.
- Bluetooth Audio Streaming.
- Profiles: A2DP, AVRCP, HFP.
- USB Port (front).
- Aux-in (front).
- Last position memory.
- Selectable Preset EQ.
- A.M.S. (Auto Memory Search).
- Clock Display.
- Detachable Front Panel.

**PACKAGE SYSTEM**

- Package includes: MR632UAB In-Dash Bluetooth MECH-LESS Player with Detachable Front Panel, One Pair 559366 (MR6W) 6.5" Dual Cone Marine Speakers and MRANT10 Dipole Hideaway Marine Antenna.

Order No.	Mfg. No. / Description	List Price
559303	(MCK632WB.6) White	\$96.79 E0-9527000

**Boss In-Dash CD/USB/MP3 Player Receiver with Flip-Down Front Panel**



- Plays CD/USB, MP3, FM/AM and Smart Phones.
- 320 watts (80w x 4).
- USB Port (rear cable).
- Pre-amp outputs (front).
- Aux-in (rear cable).
- Flip-down front panel.
- Wireless remote control.
- Last position memory.
- RDS Tuner.
- Selectable Preset EQ.
- Chassis type: 1.5 DIN.
- Clock Display.
- Tuner Preset: 18 FM/6 AM.
- E.S.P. (Electronic Skip Protection).
- ID3-Tag Information.
- One Bit D/A Converter.
- Switchable Tuner Frequencies: USA, EUROPE.

Order No.	Mfg. No. / Description	List Price
559351	(MR2180UA) White	\$198.99 E0-4294100

**Boss In-Dash Bluetooth MECH-LESS Player with Detachable Front Panel**



- No CD or DVD Player, Plays Bluetooth/USB/SD, MP3, WMA, FM/AM and Digital Media from Smart Phones.
- Bluetooth Audio Streaming.
- Profiles: A2DP, AVRCP, HFP.
- USB Port (front).
- Aux-in (front).
- Last position memory.
- Tuner Preset: 18 FM/12 AM.
- Selectable Preset EQ.
- Clock Display.
- Detachable Front Panel.
- Switchable Tuner Frequencies: USA, EUROPE.
- Bluetooth Hands-free.
- 200 watts (50w x 4).
- SD Port (Behind face panel).
- Pre-amp outputs (front).
- Wireless remote control.
- A.M.S. (Auto Memory Search).
- ID3-Tag Information.
- Chassis Type: Single-DIN.

Order No.	Mfg. No. / Description	List Price
559333	(MR1308UAB) White	\$80.89 E0-7606000
700060	(MR1308UABK) Black	\$80.89 E0-7606000

**PACKAGE SYSTEM**

- Package includes: 559333 (MR1308UAB) In-Dash Bluetooth MECH-LESS Player with Detachable Front Panel, One Pair 559366 (MR6W) 6.5" Dual Cone Marine Speakers and MRANT10 Dipole Hideaway Marine Antenna.

Order No.	Mfg. No. / Description	List Price
559301	(MCK1308WB.6)	\$104.99 E0-4787000

**Boss In-Dash CD/USB/SD/MP3 Player Receiver with Detachable Front Panel**



- Plays CD/USB/SD, MP3, FM/AM and Smart Phones.
- 240 watts (60w x 4).
- SD Port (Behind face panel).
- Pre-amp outputs (front).
- Wireless remote control.
- Tuner Preset: 18 FM/12 AM.
- ID3-Tag Information.
- Chassis Type: Single-DIN.
- One Bit D/A Converter.
- Switchable Tuner Frequencies: USA, EUROPE.
- USB Port (front).
- Aux-in (front).
- Last position memory.
- E.S.P. (Electronic Skip Protection).
- Selectable Preset EQ.
- Clock Display.
- Detachable Front Panel.

Order No.	Mfg. No. / Description	List Price
559450	(MR648W) White	\$119.39 E0-4598000

**Boss Full Range Class A/B Amplifiers**



559327



559344

- Full range, Class A/B, MOSFET Power Supply.
- High and low level inputs.
- Fixed high pass crossover, variable low pass crossover, variable bass boost.
- Remote subwoofer control.
- Fully marinated.
- Feature a unique rubber door which tightly seals all control panel openings when not in use.
- It uses inline weatherproof connectors for all input and output connections.

**2-CHANNEL. TOTAL POWER OUT: 800 WATTS**

Order No.	Mfg. No. / Description	List Price	
559344	(MR800) 8-3/4" L x 7-1/4" W x 2-1/4" H	\$150.49	E0-7821100

**4-CHANNEL. TOTAL POWER OUT: 1,000 WATTS**

Order No.	Mfg. No. / Description	List Price	
559327	(MR1000) 12-3/4" L x 7-3/16" W x 2-1/4" H	\$214.99	E0-4216100

**Boss 7.5" 2-Way 400 Watt Marine Full Range Speakers**



- 7.5" 2-way speakers.
- Peak power handling: 400 watts.
- Tweeter size: 1".
- Mounting depth: 2.76".
- 40 Hz to 20 kHz Frequency Response and 90dB Sensitivity.
- Polypropylene woofer cone and rubber surround.
- Sold per pair.

Order No.	Mfg. No. / Description	List Price	
559363	(MR752C) White	\$78.19	E0-4685000

**Boss 6" x 9" 2-Way Marine Full Range Speakers**



- 6" x 9" 2-way speakers.
- Peak power handling: 350 watts.
- Tweeter size: 1".
- Mounting depth: 3.375".
- 60 Hz to 20 kHz Frequency Response and 92dB Sensitivity.
- Polypropylene woofer cone and treated cloth surround.
- Sold per pair.

Order No.	Mfg. No. / Description	List Price	
559326	(MR690) White	\$74.19	E0-4655000

**Boss Riot 200 Watt 2-Channel Full Range Class A/B Amplifier**



- Weatherproof 200 watt max. power, 2-channel 75 W x 2 RMS @ 2 ohm, 38 W x 2 RMS @ 4 ohm.
- Full range, Class A/B.
- Blue backlit illuminated Boss Logo.
- High and low level inputs.
- Thermal/overload/short protection.
- Fully marinated. Variable gain control.
- Dimensions: 9" W x 2" H x 5.25" L.

Order No.	Mfg. No. / Description	List Price	
559357	(MR1002)	\$42.99	E0-4223000

**Boss 6.5" 2-Way 200 Watt Marine Full Range Speakers**



559393



559401

- 6.5" 2-way speakers.
- Peak power handling: 200 watts.
- Tweeter size: 1".
- Mounting depth: 2.625".
- Wireless remote allows you to control the built-in LED lights. Choose to have one constant color or rotate between multiple colors in a strobe or fade mode. Choose from 20 multi-color options, 19 Dynamic Patterns, adjust the speed and brightness.
- 70 Hz to 20 kHz Frequency Response and 88dB Sensitivity.
- Sold per pair.

Order No.	Mfg. No. / Description	List Price	
559393	(MRGB65S) Silver	\$87.89	E0-2956000
559401	(MRGB65) White	\$87.89	E0-2956000

**Boss 6.5" Dual Cone 180 Watt Marine Full Range Speakers**



- 6.5" dual cone speakers.
- Peak power handling: 180 watts.
- Mounting depth: 2.18".
- 80 Hz to 20 kHz Frequency Response and 89dB Sensitivity.
- Polypropylene woofer cone and rubber surround.
- Sold per pair.

Order No.	Mfg. No. / Description	List Price	
559366	(MR6W) White	\$31.19	E0-9332000

Electronics

- Trolling Motors
- Instruments
- Electrical
- Lighting
- Anchor & Dock
- Safety
- Steering, Controls
- Pumps
- Fuel System
- Seating & Pedestals
- Trailer
- Tops & Covers
- Perform.
- Propellers
- Engine & Care
- Cleaning & Care
- Paint & Paint Acc.
- Fun & Flotation
- Topside Acc.
- Cockpit & Deck
- Hardware, Fasteners
- Camouflage
- Misc.
- Comm.

**Boss 6.5" 2-Way 200 Watt Marine Full Range Speakers**



559381

559383

- 6.5" 2-way speakers.
- Peak power handling: 200 watts.
- Tweeter size: 1".
- Mounting depth: 2.44".
- 80 Hz to 20 kHz Frequency Response and 90dB Sensitivity.
- Polypropylene woofer cone and treated cloth surround.
- Sold per pair.

Order No.	Mfg. No. / Description	List Price	
559381	(MR60W) White	\$39.09	E0-2392000
559383	(MR60B) Black	\$39.09	E0-2392000

**Boss 3-Way Marine Enclosed System Speaker**



- Weatherproof enclosed system.
- Peak power handling: 200 watts.
- Woofer size: 4".
- Midrange size: 1.5".
- Tweeter size: 1".
- Polypropylene woofer cone and rubber surround.
- 80 Hz to 18 kHz Frequency Response and 85dB Sensitivity.
- Swivel brackets.
- Dimensions: 8" H x 5-1/4" W x 5-1/4" D.
- Sold per pair.

Order No.	Mfg. No. / Description	List Price	
559365	(MR4.3W) White	\$47.89	E0-2953000

**Boss Universal USB/3.5 mm Auxiliary Interface Mount and Cable**



- Use with any radio with rear USB/RCA inputs.
- UV resistant.
- Dustproof, water resistant rubber cover.
- USB/RCA 6' extension cable.
- 1.5" through hole mount (requires 1-1/8" cutout).

Order No.	Mfg. No. / Description	List Price	
7000078	(MUSB35)	\$14.89	E0-7111000

**Boss Single Module Countertop Display**



- With power source loaded.
- Dimensions: 23" H x 40" W x 19" D.

Order No.	Mfg. No. / Description	List Price	
2000103	(IPOD-DISP)	\$266.69	E0-2000200

**Boss 5.25" 2-Way 150 Watt Marine Full Range Speakers**



559385



559386

- 5.25" 2-way speakers.
- Peak power handling: 150 watts.
- Tweeter size: 1".
- Mounting depth: 2.2".
- 800 Hz to 20 kHz Frequency Response and 89dB Sensitivity.
- Sold per pair.

Order No.	Mfg. No. / Description	List Price	
559385	(MR50W) White	\$30.39	E0-9722000
559386	(MR50B) Black	\$30.39	E0-9722000

**Boss 6" x 9" 550 Watt 4-Way Marine Waketower**



- Weatherproof enclosed system.
- Total power: 550 watts.
- Fully marinated.
- 40 Hz to 20 kHz Frequency Response and 95dB Sensitivity.
- Poly injection woofer cone and rubber surround.
- Voice coil material: Aluminum.
- 2" Tweeters and 2.5" mylar cone midrange per speaker.
- Dimensions: 9.25" x 12.5" x 11.63".
- Sold individually.

Order No.	Mfg. No. / Description	List Price	
559400	(MRWT69) Black	\$116.09	E0-7078000

**Boss Full Floor Display**



- Dimensions: 70" H x 40" W x 27" D.

Order No.	Mfg. No. / Description	List Price	
2000101	(BOSS-DISP)	\$2,124.79	E0-9539510

Electronics

Trolling Motors

Instruments

Electrical

Lighting

Anchor & Dock

Safety

Steering, Controls

Pumps

Fuel System

Seating & Pedestals

Trailer

Tops & Covers

Perform.

Propellers

Engine & Care

Cleaning & Care

Paint & Paint Acc.

Fun & Flotation

Topside Acc.

Cockpit & Deck

Hardware, Fasteners

Misc.

Comm.

**MA200 AM/FM/USB/Bluetooth Waterproof Stereo with App Control**



- Maximum power output: 160 watts (4 x 40W).
- Waterproof (IPX5).
- Bluetooth interface capability (A2DP/AVRCP).
- iPod/iPhone ready (via USB).
- AM/FM electronic tuner.
- Low battery warning.
- Rear AUX input (RCA).
- Pre-amp line-out audio (RCA).
- EQ presets.
- Conformal-coated circuit boards.
- Standard DIN chassis.
- Solid top chassis.
- Regulatory certifications: FCC/CE/RoHS/C-TICK.
- Complies with UL60065.
- Corrosion resistant (ASTM B117).
- UV resistant (ASTM D4329).
- App control: compatible with both Apple & Android users.
- Dimensions: 8.25" W x 2.68" H x 7.20" D.

Order No. Mfg. No. / Description List Price  
**570016** (MA200) **\$89.59** EO-9176000

**Marine Audio 3.5mm Marine Mini-Pin and USB Combo Port**

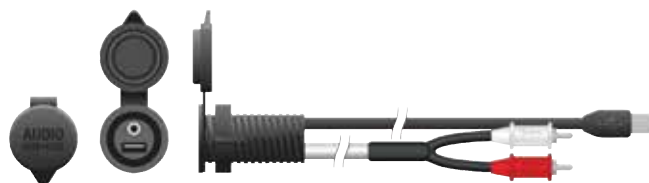

- Enables the connection of portable audio devices to a source unit through a 3.5mm stereo mini-plug or USB in jack.
- The cable is available in 24" in length and will enhance any audio system.
- Available as a female only.

Order No. Mfg. No. / Description List Price  
**7000042** (MAAUXUSB) **\$26.69** EO-2002000

**JBL Mini Plug**



- Plugs into the back of most JBL, Millennia and SeaWorthy radios.
- Can be used to plug in: iPod/MP3 Player, Laptop Computer, VHF Radio and Satellite Radio.
- Includes 72" cord.

Order No. Mfg. No. / Description List Price  
**547974** (SEAMINI-2) **\$14.09** FO-6890000

**MA500 AM/FM/USB/Bluetooth Waterproof Stereo with App Control**



- 4.3" Color TFT screen, cover art supported via Bluetooth.
- Maximum power output: 160 watts (4 x 40W).
- Waterproof (IPX6).
- Seven-channel NOAA weatherband tuner with Weather Alert.
- 30 programmable station presets (18FM, 12AM).
- Low battery warning.
- EQ Presets (Flat, Rock, Pop, Classical, user Settings).
- Auto-store/Presets scan.
- iPod/iPhone ready via Bluetooth.
- USB MP3/WMA Playback (via rear pigtail).
- Line-level audio output (rear RCA pair).
- Auxiliary audio input (rear RCA pair).
- Two-wire power (ground, +12VDC switched).
- Low-profile flush-mount design with panel and U-bracket fastening options.
- Detachable ring for front mounting.
- AMP remote turn on (12V @ 500mA).
- Zero memory current draw.
- Conformal coated circuit boards.
- Corrosion resistant (ASTM D1141).
- UV resistant (ASTM D4329).
- App control: compatible with both Apple & Android devices.
- Dimensions: 5.82" W x 5.12" H x 5.56" D.

Order No. Mfg. No. / Description List Price  
**570018** (MA500) **\$79.69** EO-7795000

**Audiopipe Marine AM/FM/CD/iPod Stereo with Aux Input and USB**



- Power output: 200 watts (50 x 4).
- CD/MP3/WMA Player.
- Automatic Player.
- Automatic Memory Storing.
- Slide down detachable panel.
- Electronic shockproof (ESP) function.
- USB Interface.
- Auxiliary input function.
- PLL Synthesizer stereo radio.
- 24 preset station.



Order No. Mfg. No. / Description List Price  
**559530** (APSW2500IU) **\$130.59** FO-1419000

Electronics

- Trolling Motors
- Instruments
- Electrical
- Lighting
- Anchor & Dock
- Safety
- Steering, Controls
- Pumps
- Fuel System
- Seating & Pedestals
- Trailer
- Tops & Covers
- Perform.
- Propellers
- Engine & Care
- Cleaning & Care
- Paint & Paint Acc.
- Fun & Flotation
- Topside Acc.
- Cockpit & Deck
- Hardware, Fasteners
- Camouflage
- Misc.
- Comm.

**Boater Sports Waterproof Radio Cover**



- Water resistant radio cover.
- Decrease UV exposure to your stereo and protects your radio from the elements.
- Dimensions: 9" x 4"

Order No.	Mfg. No. / Description	List Price
<b>1-52413</b>	(52413) White	<b>\$16.99</b> H0-9101000

**Boss Universal Marine Waterproof Radio Covers**



559370

559418

- Weatherproof poly-carbonate tinted front panel.
- UV-stabilized impact resistant ABS plastic.
- Sealed with heavy duty gasket.

Order No.	Mfg. No. / Description	List Price
<b>559370</b>	(MRC5B) Black	<b>\$18.59</b> E0-4931000
<b>559418</b>	(MRC5) White	<b>\$18.59</b> E0-4931000

**Boss Universal Marine Waterproof Radio Cover and Housing**



- Weatherproof poly-carbonate tinted front panel.
- UV-stabilized impact resistant ABS plastic housing.
- Sealed with heavy duty gasket.
- Adjustable universal mounting bracket.
- External wiring for power, speakers and preamp.

Order No.	Mfg. No. / Description	List Price
<b>559430</b>	(MRH7) White	<b>\$58.59</b> E0-4934000

**Jensen Water Resistant Stereo Housing**



- Smoke colored window.
- Spring-loaded flip-up door.
- Stereo support shelf in rear of housing.
- Made of UV resistant plastic that resists fading in sunlight.
- Fits all DIN size stereos.
- Dimensions: 9.66" W x 4.39" H x 3.78" D.

Order No.	Mfg. No. / Description	List Price
<b>7000076</b>	(MRH211SR) White	<b>\$15.29</b> E0-7411000

**Boss Universal Marine Waterproof Radio Cover**



- Weatherproof poly-carbonate tinted front panel.
- Featuring spring activated flip-up cover.
- UV-stabilized impact resistant ABS plastic.
- Includes: Stainless steel, rust-proof mounting hardware.
- Sealed with an EVA gasket.

Order No.	Mfg. No. / Description	List Price
<b>559367</b>	(MRC10) White	<b>\$23.99</b> E0-9971000

**T-H Marine Speaker L.E.D. Accent Ring**

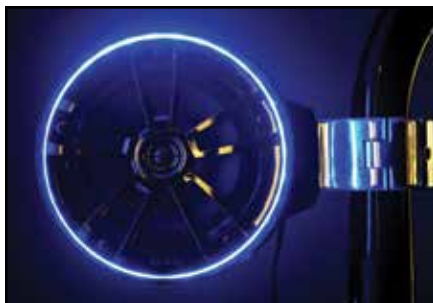

- Accent any 6" round speaker with attractive LEDs.
- Light up your boat speakers.
- Fits behind 6" round speaker enclosures.
- Ring contains 30 attractive blue LEDs.

Order No.	Mfg. No. / Description	List Price
<b>642281</b>	(LEDSMSKRBDP)	<b>\$41.59</b> H0-5942000

**S & M Marine L.E.D. Speaker Rings**



- 6 Blue LED's housed inside a durable acrylic with no sharp edges.
- Easy installation no matter speaker design or number of screws attaching it.
- Connects through electrical system with an inside harness.

Order No.	Mfg. No. / Description	List Price
<b>326331</b>	(LMP1029) 10"	<b>\$26.99</b> F0-9881000

Electronics

Trolling Motors

Instruments

Electrical

Lighting

Anchor & Dock

Safety

Steering, Controls

Pumps

Fuel System

Seating & Pedestals

Trailering

Tops & Covers

Perform.

Propellers

Engine & Care

Cleaning & Care

Paint & Paint Acc.

Fun & Flotation

Topside Acc.

Cockpit & Deck

Hardware, Fasteners

Camouflage

Misc.

Comm.



**Boater Sports Waterproof Pouch**



- Clear vinyl waterproof pouch for camera, phone or other valuables.
- Ziploc style closure ensures waterproof seal.

Order No. Mfg. No. / Description List Price  
**1-52040** (52040) 4.4" x 6.5" **\$3.89** HO-3320000

**Dry Pak Cell Phone Case**



- Clear TPU front, blue TPU back, padded and lined.
- Yellow sealing clip for high visibility.
- Dimensions: 4" W x 8" L.
- Adjustable neck lanyard and anodized aluminum spring hook.
- For beach, pool, boating, snorkeling and more.
- Maximum circumference: 7-1/4".

Order No. Mfg. No. / Description List Price  
**5960234** (DP-48EB) **\$11.99** FO-9380000

**Mossy Oak® Cell Phone/Camera Pouch**



- Black with clear window.
- Waterproof pouch measures: 4.4" x 6.5".

Order No. Mfg. No. / Description List Price  
**1-34104** (34104) **\$5.89** HO-3530000

**Dry Pak Cell Phone, GPS, MP3 Case**



- Clear TPU front, padded and lined.
- Yellow clip with blue TPU back
- Slim white clip is less bulky.
- Dimensions: 4" W x 6" L.
- Adjustable neck lanyard and anodized aluminum spring hook.
- For beach, pool, jet skiing, water sports and more.
- Maximum circumference: 7-1/4".

Order No. Mfg. No. / Description List Price  
**5960231** (DP-46EB) **\$11.99** FO-9380000

**Dry Pak Multi-Purpose Case**



- Clear heavy gauge vinyl.
- Yellow sealing clip for high visibility.
- Dimensions: 6" W x 9" L.
- 2 D-rings sewn to corners.
- For paddling, boating, camping, hiking.
- Holds wallets, registrations, maps, electronics, cameras, etc.
- Maximum circumference: 11".

Order No. Mfg. No. / Description List Price  
**5960243** (DPC-69) **\$9.99** FO-9960000

Electronics

- Trolling Motors
- Instruments
- Electrical
- Lighting
- Anchor & Dock
- Safety
- Steering, Controls
- Pumps
- Fuel System
- Seating & Pedestals
- Trailer
- Tops & Covers
- Perform.
- Propellers
- Engine & Care
- Cleaning & Care
- Paint & Paint Acc.
- Fun & Flotation
- Topside Acc.
- Cockpit & Deck
- Hardware, Fasteners
- Camouflage
- Misc.
- Comm.

**Jensen AM/FM Amplified Antenna**



- Mounted indoors or outdoors in an unobstructed location, the AN150SR Jensen Amplified AM/FM stereo antenna combines remarkable reception and installation ease.
- This long-range amplified antenna is designed for demanding AM/FM listeners.
- Includes a 7' cable.
- Dimensions: 14-1/2" W x 7/8" H x 3/4" D.

Order No.	Mfg. No.	List Price
570000	(AN150SR)	\$13.49 EO-2101000

**Boss Rubber Ducky Type Marine Antennas**



- Weatherproof.
- Length 19-3/4".

Order No.	Mfg. No. / Description	List Price
559409	(MRANT12) Black	\$6.69 EO-2050000
559412	(MRANT12W) White	\$6.69 EO-2050000

Electronics

**SeaWorthy Dipole Antenna**



- 22" antenna with plug.
- 31-1/4' wire extension.

Order No.	Mfg. No. / Description	List Price
558885	(SEADP36AXT)	\$5.19 FO-3630000

**Boss Dipole Hideaway Antenna**



- Weatherproof.

Order No.	Mfg. No. / Description	List Price
559414	(MRANT10)	\$2.09 EO-7510000

**Shakespeare AM/FM/VHF Marine Band Separator**



- Eliminates the need for separate AM/FM and VHF antennas, enabling boaters to operate AM/FM and VHF radios simultaneously without interfering with VHF radio performance.
- Works with all types of marine VHF antennas.
- Includes: 10' RG-62 AM/FM cable, 3' RG-58 VHF cable and connector installed.

Order No.	Mfg. No. / Description	List Price
608363	(4357-S)	\$93.99 GO-7926000

**Shakespeare 5120 Classic AM/FM Antenna**



- 8' AM/FM antenna. One section.
- Smooth, durable, high gloss finish.
- Chrome plated brass ferrule with standard 1"-14 thread.
- Frequency: 550-1600 KHz, 88-108 MHz.
- Impedance: 93 ohms.
- Polarization: Vertical.
- Radiation pattern: Omnidirectional.
- Suggested mount: Style 4187 or 5187 Ratchet mount.
- Includes: 15' RG-62 AM/FM cable and Motorola connector.

Order No.	Mfg. No. / Description	List Price
606737	(5120)	\$103.29 GO-0296000

**Shakespeare SRA-50 Galaxy SiriusXM Satellite Antenna**



- Sleek ultra low-profile design, looks good on a boat, vehicle or home.
- Flexibility to choose from 4 ways to mount the SRA-50; Flush, surface, 1"-14 thread and pedestal.
- White UV-stabilized housing that's resistant to discoloring.
- SiriusXM approved accessory, latest requirements for radios and docks on the Sirius and XM networks.
- Two year limited warranty.
- Kit includes: Antenna, mounting system, 25' coax cable, mounting screws and instruction sheet.

Order No.	Mfg. No. / Description	List Price
606355	(SRA-50)	\$121.99 GO-3718000

**SPECIAL HANDLING MAY APPLY**



- Trolling Motors
- Instruments
- Electrical
- Lighting
- Anchor & Dock
- Safety
- Steering, Controls
- Pumps
- Fuel System
- Seating & Pedestals
- Trailer
- Tops & Covers
- Perform.
- Propellers
- Engine & Care
- Cleaning & Care
- Paint & Paint Acc.
- Fun & Flotation
- Topside Acc.
- Cockpit & Deck
- Hardware, Fasteners
- Camouflage
- Misc.
- Comm.

Marpac VHF Antenna

- Sturdy fiberglass construction with a smooth white finish.
- One section, 8' long. 6dB Gain.
- Chrome brass ferrule.
- Fits standard 1"-14 thread bases.
- PL259 connector included.



Order No.	Description	List Price
7-0127	VHF Antenna	\$53.79 GO-4063000

Shakespeare Electrical Data Chart for Antennas – All Shakespeare Antennas are Vertically Polarized

DMI #	MFG #	Frequency	Bandwidth	SWR Nominally	Impedance	Gain	Max Input	D.C.	Termination
<b>FOR VHF MARINE ANTENNAS</b>									
606509	5911	VHF Marine Band	N/A	Location dependent	50 ohms	Unity	25 watts	Yes	12' RG-58 Cable & PL-259 Connector
606561	5250	VHF Marine Band	7 MHz within 2.0:1 VSWR	1.5:1 at 156.8 MHz	50 ohms	3 dB	50 watts	No	15' RG-58 Cable & PL-259 Connector
606448	5104	VHF Marine Band	5 MHz within 2.0:1 VSWR	1.5:1 at 156.8 MHz	50 ohms	3 dB	50 watts	No	15' RG-58 Cable & PL-259 Connector
606570	5241-R	VHF Marine Band	7 MHz within 2.0:1 VSWR	1.5:1 at 156.8 MHz	50 ohms	3 dB	50 watts	No	15' RG-58 Cable & PL-259 Connector
606624	420	VHF Marine Band	5 MHz within 2.0:1 VSWR	1.5:1 at 156.8 MHz	50 ohms	3 dB	50 watts	No	15' RG-58 Cable & PL-259 Connector
606648	396-1	VHF Marine Band	5 MHz within 2.0:1 VSWR	1.5:1 at 156.8 MHz	50 ohms	3 dB	50 watts	No	15' RG-58 Cable & PL-259 Connector
606939	5400-XT	VHF Marine Band	5 MHz within 2.0:1 VSWR	1.5:1 at 156.8 MHz	50 ohms	3 dB	50 watts	No	20' RG-8/X Cable & PL-259 Connector
606665	5206-N	VHF Marine Band	5 MHz within 2.0:1 VSWR	1.3:1 at 156.8 MHz	50 ohms	6 dB	50 watts	No	15' RG-58 Cable & PL-259 Connector
606701	5101	VHF Marine Band	5 MHz within 2.0:1 VSWR	1.5:1 at 156.8 MHz	50 ohms	6 dB	50 watts	Yes	15' RG-58 Cable & PL-259 Connector
606713	5102	VHF Marine Band	5 MHz within 2.0:1 VSWR	1.5:1 at 156.8 MHz	50 ohms	6 dB	50 watts	Yes	15' RG-58 Cable & PL-259 Connector
607006	5225-XT	VHF Marine Band	3 MHz within 2.0:1 VSWR	1.5:1 at 156.8 MHz	50 ohms	6 dB	100 watts	Yes	20' RG-8/X Cable & PL-259 Connector
607018	5226-XT	VHF Marine Band	3 MHz within 2.0:1 VSWR	1.5:1 at 156.8 MHz	50 ohms	6 dB	100 watts	Yes	20' RG-8/X Cable & PL-259 Connector
606775	399-1M	VHF Marine Band	5 MHz within 2.0:1 VSWR	1.5:1 at 156.8 MHz	50 ohms	6 dB	100 watts	Yes	15' RG-58 Cable & PL-259 Connector
607044	5230	VHF Marine Band	3 MHz within 2.0:1 VSWR	1.5:1 at 156.8 MHz	50 ohms	8 dB	200 watts	Yes	20' RG-8/X Cable & PL-259 Connector
<b>FOR COMMERCIAL VHF MARINE ANTENNAS</b>									
606838	4018	VHF Marine Band	3 MHz within 2.0:1 VSWR	1.5:1 at 156.8 MHz	50 ohms	9 dB	50 watts	No	20' RG-58 Cable & PL-259 Connector
606840	4018-M	VHF Marine Band	3 MHz within 2.0:1 VSWR	1.5:1 at 156.8 MHz	50 ohms	9 dB	50 watts	No	20' RG-58 Cable & PL-259 Connector
606903	476	VHF Marine Band	10 MHz within 2.0:1 VSWR	1.5:1 at 156.8 MHz	50 ohms	10 dB	350 watts	Yes	SO-239 Connector at the Base
606769	6400-R	VHF Marine Band	3 MHz within 2.0:1 VSWR	1.5:1 at 156.8 MHz	50 ohms	3 dB	150 watts	No	SO-239 Connector inside mounting sleeve
606767	6225-R	VHF Marine Band	3 MHz within 2.0:1 VSWR	1.5:1 at 156.8 MHz	50 ohms	6 dB	150 watts	Yes	SO-239 Connector inside mounting sleeve
<b>FOR SINGLE SIDE BAND MARINE ANTENNAS</b>									
607703	390	2-30 MHz with Tuner	Resonant Freq. 10.8 MHz	N/A	N/A	N/A	1,000 watts	N/A	Side Feed Termination Band
<b>FOR VHF SAILBOAT ANTENNAS</b>									
606555	5215	VHF Marine Band	7 MHz within 2.0:1 VSWR	1.5:1 at 156.8 MHz	50 ohms	3 dB	50 watts	No	SO-239 Connector
<b>FOR AIS MARINE ANTENNAS</b>									
606451	5396-AIS	AIS Marine Band	5 MHz within 2.0:1 VSWR	1.5:1 at 158 MHz	50 ohms	3 dB	50 watts	Yes	20' RG-8/X Cable & PL-259 Connector

Electronics

Trolling Motors

Instruments

Electrical

Lighting

Anchor & Dock

Safety

Steering, Controls

Pumps

Fuel System

Seating & Pedestals

Trailer

Tops & Covers

Perform.

Propellers

Engine & Care

Cleaning & Care

Paint & Paint Acc.

Fun & Flotation

Topside Acc.

Cockpit & Deck

Hardware, Fasteners

Camouflage

Misc.

Comm.

Galaxy 5396-AIS Little Giant™ AIS Antenna

- 4' AIS 3dB Gain.
- Specifically designed to meet the broader bandwidth requirements of all popular AIS transceivers, this antenna features a commercial-grade fiberglass construction to ensure performance and durability.
- Brass and copper elements.
- High-gloss, non-yellowing polyurethane finish.
- Includes: 20' RG-8/X low-loss cable plus a PL-250 connector.
- Mounting type: Style 4187 or 5187 Ratchet Mounts.

Order No.	Mfg. No. / Description	List Price
606451	(5396-AIS)	\$219.29 GO-2964100

5911 Stowaway™ Emergency VHF Flex Antenna

- Loaded 1/4 wave.
- Comes packed in a 12" weather resistant, plastic tube with velcro strips for stowing away.
- Overall length 10".
- Includes: 12' RG-58 VHF cable, a PL-259 connector and rubber suction cup for fast, easy mounting to any smooth horizontal surface.

Order No.	Mfg. No. / Description	List Price
606509	(5911)	\$81.59 GO-7645000

Classic 5215 Squatty Body VHF Sailboat Antenna

- 36" VHF Marine Band 3dB Gain.
- End-fed 1/2 wave stainless steel whip.
- Lightweight, low profile.
- Designed for masthead mounting.
- Sealed, tin-plated copper wire coil.
- Overall length: 36".
- One section.
- SO-239 connector.
- Stainless steel "L" shaped bracket supplied mounting.
- Not supplied with cable or connector.

Order No.	Mfg. No. / Description	List Price
606555	(5215)	\$72.99 GO-0984000

**SPECIAL HANDLING MAY APPLY**

5244 High Quality VHF Antenna



- The perfect choice for center console fishing boats or any vessel where compact size is most important.
- Low profile, end-fed 1/2 wave.
- Stainless steel whip.
- 3dB gain.
- Overall length: 36".
- One section.
- Includes: 15' RG-58 VHF cable and a PL-259 connector.



Order No. **606573** Mfg. No. / Description (5244) List Price **\$51.99** GO-3843000

Classic 5250 Skinny Mini™ VHF Antenna



- 3' VHF Marine Band 3dB Gain.
- Sealed, tin-plated copper wire coil.
- Chrome plated brass canister minimizes de-tuning.
- Requires mount with center hole for passage of the supplied cable.
- One section.
- Includes: 15' RG-58 cable and a PL-259 connector.
- Suggested mount: Style 4187, 5187, 4188-S or 4190 Ratchet Mounts.



Order No. **606561** Mfg. No. / Description (5250) List Price **\$76.19** GO-5015000

Classic 5104 VHF Antenna



- 4' VHF Marine Band 3dB Gain.
- Brass and copper elements.
- A smooth, high-gloss, polyurethane finish that won't turn yellow in the sun.
- Chrome plated brass ferrule with 1"-14 threads.
- Includes: 15' RG-58 cable and a PL-259 connector.
- Suggested mount: Style 4187 or 5187 Ratchet Mounts.



Order No. **606448** Mfg. No. / Description (5104) List Price **\$68.39** GO-2854000

Classic 5241-R VHF Antenna



- 3' VHF Marine Band 3dB Gain.
- Sealed, tin-plated copper wire coil.
- Chrome plated brass canister minimizes de-tuning.
- Stainless steel whip.
- Requires mount with center hole for passage of the supplied cable.
- Includes: 15' RG-58 cable and a PL-259 connector.
- Suggested mount: Style 4187, 5187, 4188-S or 4190 Ratchet Mounts.



Order No. **606570** Mfg. No. / Description (5241-R) List Price **\$109.49** GO-6337000

Classic 420 VHF Antenna



- 5' VHF Marine Band 3dB Gain.
- Center-fed 1/2 wave coaxial sleeve.
- Complete with an integral polycarbonate Lift 'n Lay mount for deck mounting as well as a leveling plate and installation hardware.
- White Shakespeare Fiberglass with brass and copper elements.
- One section, lays down 4".
- Includes: 15' RG-58 cable and a PL-259 connector.

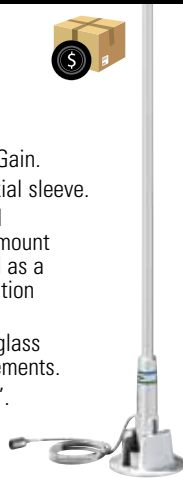

Order No. **606624** Mfg. No. / Description (420) List Price **\$173.99** GO-7561100

Classic 396-1 VHF Antenna



- 5' VHF Marine Band 3dB Gain.
- Center-fed 1/2 wave coaxial sleeve.
- Designed to reduce signal fading in rough seas.
- White Shakespeare Fiberglass with brass and copper elements.
- Chrome plated brass ferrule with 1"-14 threads.
- One section.
- Includes: 15' RG-58 cable and a PL-259 connector.
- Suggested mount: Style 4187 or 5187 Ratchet Mounts.

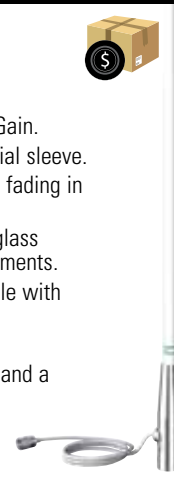

Order No. **606648** Mfg. No. / Description (396-1) List Price **\$159.79** GO-6070100

Galaxy 5400-XT Little Giant™ VHF Antenna



- 4' VHF Marine Band 3dB Gain.
- Center-fed 1/2 wave coaxial sleeve.
- Ideal on T-tops, hardtops and other positions aloft, where it can deliver maximum range.
- Galaxy white finish with brass and copper elements.
- Stainless steel ferrule with 1"-14 threads.
- One section.
- Includes: 20' RG-8/X low-loss cable plus a PL-259 connector.
- Suggested mount: Style 4187 or 5187 Ratchet Mounts.



Order No. **606939** Mfg. No. / Description (5400-XT) List Price **\$175.09** GO-1371100

Classic 5206-N VHF Antenna



- 8' VHF Marine Band 6dB Gain.
- End-fed with matching stub.
- An economical and lightweight, self-supporting antenna.
- One section.
- White Shakespeare Fiberglass with brass and copper elements.
- Nylon ferrule.
- Includes: 15' RG-58 cable and a PL-259 connector.
- Suggested mount: Style 495 Lift-n-Lay Mount or Style 4186 Ratchet Mount.



Order No. **606665** Mfg. No. / Description (5206-N) List Price **\$70.09** GO-6964000

Classic 5101 VHF Antenna



- 8' VHF Marine Band 6dB Gain.
- End-fed with matching stub.
- Smooth, durable, high gloss finish.
- White Shakespeare Fiberglass with brass and copper elements.
- Chrome plated brass ferrule with 1"-14 threads.
- One section.
- Includes: 15' RG-58 cable and a PL-259 connector.
- Suggested mount: Style 4187, 5187 Ratchet Mounts or use a 410-R Mounting Kit plus a Style 4008 Extension Mast to form a 16' Antenna System.

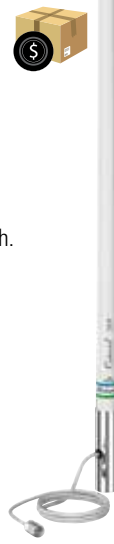

Order No. **606701** Mfg. No. / Description (5101) List Price **\$78.79** GO-9725000

**SPECIAL HANDLING MAY APPLY**

- Electronics
- Trolling Motors
- Instruments
- Electrical
- Lighting
- Anchor & Dock
- Safety
- Steering, Controls
- Pumps
- Fuel System
- Seating & Pedestals
- Trailer
- Tops & Covers
- Perform.
- Propellers
- Engine & Care
- Cleaning & Care
- Paint & Paint Acc.
- Fun & Flotation
- Topside Acc.
- Cockpit & Deck
- Hardware, Fasteners
- Camouflage
- Misc.
- Comm.



**Classic 5102 VHF Antenna**



- 8' VHF Marine Band 6dB Gain.
- End-fed with matching stub.
- Smooth, durable, high gloss finish.
- Larger brass and copper elements.
- Chrome plated brass ferrule with 1"-14 thread.
- One section.
- Includes: 15' RG-58 cable and a PL-259 connector.
- Suggested mount: Style 4187 or 5187 Ratchet Mounts.



Order No.	Mfg. No. / Description	List Price
606713	(5102)	\$136.79

**Galaxy 5225-XT & 5226-XT VHF Antennas**



- 8' VHF Marine Band 6dB Gain.
- Collinear-phased 5/8 wave elements.
- It's extra tough for use on hardtops, T-tops, radar arches or anywhere exposed to high winds and high speeds.
- Brass and copper elements.
- Stainless steel ferrule with 1"-14 threads.
- One section.
- Includes: 20' RG-8/X cable and a PL-259 connector.
- Suggested mount: Style 4187 or 5187 Ratchet Mounts.
- **606450** includes a gold center pin.



Order No.	Mfg. No. / Description	List Price
607006	(5225-XT) White	\$183.89
607018	(5226-XT) Black	\$227.99

**Classic 399-1M VHF Antenna**



- 9' 6" VHF Marine Band 6dB Gain.
- Collinear-phased 5/8 wave elements with two coaxial chokes to suppress cable radiation.
- Brass and copper elements.
- Chrome plated brass ferrule with 1"-14 threads.
- Two sections: Bass 75", Tip 39".
- SO-239 connector at the base.
- Includes: 15' RG-58 cable and a PL-259 connector.
- Suggested mount: 1-1/4" U-bolts are supplied. The 399-1M can be strapped to a larger mast using steel banding.



Order No.	Mfg. No. / Description	List Price
606775	(399-1M)	\$327.09

**Galaxy 5230 VHF Antenna**



- 14' VHF Marine Band 8dB Gain.
- 5/8 wave over 1/2 wave dipole.
- Galaxy white finish with brass and copper elements.
- Stainless steel ferrule with 1"-14 threads.
- Two sections: Base 94", Tip 74".
- Includes: 20' RG-8/X cable and a PL-259 connector.
- Suggested mount: Style 409-R or 410-R Mounting Kits.



Order No.	Mfg. No. / Description	List Price
607044	(5230)	\$528.99

**6225-R Phase III VHF Antenna**



- 8' VHF Marine Band 6dB Gain.
- Combining our innovative construction of a ethafoam spacer system in a fiberglass radome with a sleek and luxurious appearance, this antenna is a master of VHF communication.
- Silver-plated outer conductor, copper inner conductor.
- Stainless steel mounting sleeve.
- Type SO-239 connector inside mounting sleeve for easy mounting and dismounting for stowage.
- Suggested mount: Style 4187-HD Ratchet Mount.
- No cable provided.



Order No.	Mfg. No. / Description	List Price
606767	(6225-R)	\$375.29

**Classic 476 Commercial VHF Antenna**



- 21' VHF Marine Band 10dB Gain.
- Phased 1/2-wave elements in a collinear array with a broadband matching section and a coaxial choking sleeve.
- Tapered Shakespeare Fiberglass with brass and copper internal elements.
- One section.
- SO-239 connector at the base.
- Suggested mount. Has a 2-3/4" diameter x 26" long aluminum sleeve which can be strapped directly to a mast or used with **608553** (483) clamp set mounting brackets.



608553

Order No.	Mfg. No. / Description	List Price
606903	(476)	\$989.19
608553	(483) Mast Clamp	\$175.49

**6400-R Phase III VHF Antenna**



- 4' VHF Marine Band 3dB Gain.
- Collinear-phased 5/8 wave elements.
- Infused with the quality of our incomparable Phase III electronic elements.
- Silver-plated outer conductor, copper inner conductor.
- Stainless steel mounting sleeve.
- Type SO-239 connector inside mounting sleeve for easy mounting and dismounting for stowage.
- Suggested mount: Style 4187-HD Ratchet Mount.
- No cable provided.



Order No.	Mfg. No. / Description	List Price
606769	(6400-R)	\$343.39



**SPECIAL HANDLING MAY APPLY**



Electronics

Trolling Motors

Instruments

Electrical

Lighting

Anchor & Dock

Safety

Steering, Controls

Pumps

Fuel System

Seating & Pedestals

Trailer

Tops & Covers

Perform.

Propellers

Engine & Care

Cleaning & Care

Paint & Paint Acc.

Fun & Flotation

Topside Acc.

Cockpit & Deck

Hardware, Fasteners

Camouflage

Misc.

Comm.

**Classic 4018 Commercial VHF Antenna**



- 19' VHF Marine Band 9dB Gain.
- Phased 1/2-wave elements in a collinear array with a coaxial choking sleeve to suppress cable radiation.
- White Shakespeare Fiberglass with brass and copper elements.
- Chrome plated brass ferrule.
- Two sections: Base 162", Tip 66".
- Includes: 20' RG-8/X cable and a PL-259 connector.
- Suggested mount: Style 409-R or 410-R Mounting Kits.

Order No.	Mfg. No. / Description	List Price	
606838	(4018)	\$501.69	G0-3163300

**Classic 4018-M Commercial VHF Antenna**



- 19' VHF Marine Band 9dB Gain.
- Phased 1/2-wave elements in a collinear array with a coaxial choking sleeve to suppress cable radiation.
- White Shakespeare Fiberglass with brass and copper elements.
- Chrome plated brass ferrule.
- Has an aluminum sleeve for attaching to a mast.
- Two sections: Base 162", Tip 66".
- Suggested mount: Mast mount using supplied 1-3/4" U-bolts. Can be strapped to a larger mast using steel banding.

Order No.	Mfg. No. / Description	List Price	
606840	(4018-M)	\$505.59	E0-9197300

**Classic 390 Single Side Band Antenna**

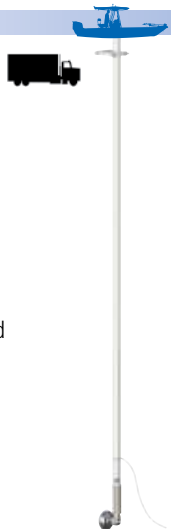

- 23' SSB Marine Band.
- Whip antenna with conductors running full length (no loading coil).
- White Shakespeare Fiberglass with permanently sealed conductors.
- Chrome plated brass ferrule with 1"-14 threads.
- Side feed termination band.
- Power input up to 1 kw.
- Two sections: Base 162", Tip 112".
- Suggested mount: Style 409-R or 410-R Mounting Kits.

Order No.	Mfg. No. / Description	List Price	
607703	(390)	\$272.69	F0-8809100

**Shakespeare SeaWatch® HDTV/FM Antennas**



- Omni-directional, over-the-air digital HDTV solutions that bring sleek lines and 360° high-performance coverage to your watercraft or RV.
- Designed to accept common 1"-14 threaded mounts, the antennas are well suited to fit virtually any application.
- Frequency range: VHF: 47-230 MHz, UHF: 470-862 MHz.
- Receiving range: FM/VHF/UHF.
- Power supply: DC 12V, AC 110V.

Order No.	Mfg. No. / Description	List Price	
606335	(3015) Diameter 15"	\$182.39	G0-0222100
606337	(3019) Diameter 19"	\$218.89	G0-6664100

**Shakespeare SeaWatch® Flat HDTV/FM Antenna**



- This razor-thin, multi-directional amplified antenna is the most advanced dual band (VHF/UHF) antenna on the market.
- Low noise amplifier.
- Frequency range: VHF: 47-230 MHz, UHF: 470-862 MHz.
- Receiving range: FM/VHF/UHF.
- AC, DC and USB power adapter.
- Dimensions: 12" x 13".
- Designed with our revolutionary Clear Circuit Technology, the embedded amplifier is able to amplify 100% of the signal at the element to maximize channel reception and minimize pixelation and dropouts for the best viewing experience possible.

Order No.	Mfg. No. / Description	List Price	
606340	(2061)	\$48.29	G0-5323000

**SPECIAL HANDLING MAY APPLY**



- Electronics
- Trolling Motors
- Instruments
- Electrical
- Lighting
- Anchor & Dock
- Safety
- Steering, Controls
- Pumps
- Fuel System
- Seating & Pedestals
- Trailering
- Tops & Covers
- Perform.
- Propellers
- Engine & Care
- Cleaning & Care
- Paint & Paint Acc.
- Fun & Flotation
- Topside Acc.
- Cockpit & Deck
- Hardware, Fasteners
- Camouflage
- Misc.
- Comm.

**Shakespeare Heavy Duty Extension Masts**

Shakespeare



- A sturdy, lightweight 1-1/2" diameter extension mast manufactured of structurally strong fiberglass.
- Chrome plated brass ferrules, upper male and lower female.
- Standard 1"-14 threads.
- One section.
- Use **608460** (410-R) mounting kit.

Order No.	Mfg. No. / Description	List Price
<b>608250</b>	(4008-4) Length 4'	<b>\$125.09</b> GO-1838000
<b>608262</b>	(4008) Length 8'	<b>\$173.79</b> GO-4461100

**Shakespeare Ratchet Mount - Nylon**

Shakespeare



- Solid nylon.
- 4-way ratchet design with handle for deck or side mounting.
- Standard 1"-14 male thread.
- Not for use with antennas longer than 8' in self-supporting mode.
- Bolt holes: 5/16" diameter, 3" x 1-1/2" on center.

Order No.	Mfg. No. / Description	List Price
<b>608301</b>	(4186BP)	<b>\$12.49</b> GO-7380000

**Shakespeare Ratchet Mount - Stainless Steel**

Shakespeare



- Stainless steel.
- Quick-action handle makes operation easy.
- Versatile 4-way ratchet design for deck or side mounting.
- Bolt holes: 5/16" diameter, 3" x 1-1/2" on center.
- Special cable slot eliminates removal of most factory-installed connectors.
- Standard 1"-14 male thread.

Order No.	Mfg. No. / Description	List Price
<b>744917</b>	(4187)	<b>\$59.29</b> GO-2793000

**Shakespeare Ratchet Rail Mount - Stainless Steel**

Shakespeare



- Stainless steel.
- Heavy duty construction.
- Ratchet action, fast release design for quick and easy laydown.
- Mounts easily on 7/8" and 1" vertical or horizontal rails.
- Standard 1"-14 male thread.
- Special cable slot eliminates removal of most factory-installed connectors.
- Handles antennas up to 8'.

Order No.	Mfg. No. / Description	List Price
<b>7001180</b>	(4188-SL)	<b>\$82.09</b> GO-0055000

**Shakespeare Extension Mast**

Shakespeare



- 1" diameter extension mast for light to moderate duty applications.
- White molded polycarbonate male upper and female lower 1"-14 threads.
- Excellent for Marine TV Antennas.
- Length 1'. One section.

Order No.	Mfg. No. / Description	List Price
<b>607981</b>	(4364-B)	<b>\$41.79</b> GO-0082000

**Marpac Ratchet Style Surface Antenna Mount**



- Deck or bulkhead mounting.
- 4-Way ratchet with handle.
- Positive locking handle.
- Marine grade nylon construction.
- Stainless steel hardware.
- Feed-through hole for coax cable.
- Standard 1"-14 male thread.

Order No.	Description	List Price
<b>7-0435</b>	Ratchet Mount	<b>\$8.79</b> GO-9850000

**Shakespeare Lift-N-Lay Mount**

Shakespeare



- White polycarbonate.
- Handles antennas up to 8'.
- Enables antenna to Lift-n-Lay with positive snap action.
- Leveling plate provided for mounting to a sloping deck.
- Has 3/8" - 24 thread brass insert.
- Standard 1"-14 male thread.

Order No.	Mfg. No. / Description	List Price
<b>608286</b>	(495-B)	<b>\$37.09</b> GO-5842000

**Marpac Ratchet Rail Antenna Mount**



- Heavy duty cast stainless steel.
- Fits 7/8" and 1" rails.
- Fits standard 1"-14 threaded antenna ferrules.
- Hole for antenna cable.

Order No.	Description	List Price
<b>7-1330</b>	Ratchet Rail Antenna Mount	<b>\$60.09</b> GO-6204000

Electronics

Trolling Motors

Instruments

Electrical

Lighting

Anchor & Dock

Safety

Steering, Controls

Pumps

Fuel System

Seating & Pedestals

Trailering

Tops & Covers

Perform.

Propellers

Engine & Care

Cleaning & Care

Paint & Paint Acc.

Fun & Flotation

Topside Acc.

Cockpit & Deck

Hardware, Fasteners

Camouflage

Misc.

Comm.



**SPECIAL HANDLING MAY APPLY**



**Marpac Ratchet Style Rail Antenna Mount**



- Marine grade nylon construction.
- Stainless steel hardware.
- Can be mounted on any standard 7/8" or 1" rail.
- Feed-through hole for coax cable.
- Standard 1"-14 male thread.

Order No.	Description	List Price
7-1329	Ratchet Style Rail Antenna Mount	\$18.49

**Shakespeare Swivel Base Mount**



- Stainless steel.
- For deck or side mounting when used with an upper support bracket.
- Base is dual joint, free-pivoting, and allows easy lowering of antenna for clearing overhead obstructions.
- Standard 1"-14 male thread.

Order No.	Mfg. No. / Description	List Price
608349	(81-S)	\$88.59

**Shakespeare Straight Mount**



- 4" high, stainless steel mount.
- Standard 1"-14 male thread.
- Perfect for radar arches.
- May be used with **607981** (4364) extension mast.

Order No.	Mfg. No. / Description	List Price
607993	(4365)	\$31.59

**Sea Dog Fixed Mount Antenna Base**



- Injection molded nylon.
- Will accept any standard antenna with 1"-14 male threads.
- Base width: 2-13/16".
- Height 1-5/8".

Order No.	Mfg. No. / Description	List Price
205642	(329500-1)	\$6.19

**Shakespeare Stand-Off Bracket**



- Corrosion resistant.
- Insulated stand-off bracket of white molded plastic.
- Easy-open for quick laydown.
- For use with **608349** (81-S) and 407 Swivel Mounts and antennas of 1" or 1-1/2" diameter.
- Includes a new 1-1/8" insert.

Order No.	Mfg. No. / Description	List Price
608438	(408-R)	\$22.69

**Shakespeare Swivel Mount Mounting Kit**



- Combines **608349** (81-S) swivel mount with **608438** (408-R) upper bracket.
- The bracket features an insert to accept 1" or 1-1/2" diameter antennas or extension masts.
- Now includes a new 1-1/8" insert.

Order No.	Mfg. No. / Description	List Price
608460	(410-R)	\$102.89

**Marpac Marine Grade Antenna Extension Cable**



- Molded PL-259 connectors on both ends.

Order No.	Description	List Price
7-0141	Length 20'	\$13.29
7-0142	Length 100'	\$35.29

**Shakespeare Coaxial Cable**



- The cable that connects your antenna to your radio can make or break signal quality - literally.
- Shakespeare offers a range of coaxial cables tailored to the needs of marine communications, and to withstand the rigors of the boating environment.

Order No.	Mfg. No. / Description	List Price
606770	(4078-20-ER) Length 20' - White	\$68.69

Electronics

Trolling Motors

Instruments

Electrical

Lighting

Anchor & Dock

Safety

Steering, Controls

Pumps

Fuel System

Seating & Pedestals

Trailer

Tops & Covers

Perform.

Propellers

Engine & Care

Cleaning & Care

Paint & Paint Acc.

Fun & Flotation

Topside Acc.

Cockpit & Deck

Hardware, Fasteners

Comm.



**Marpac PL258 Coax Connector Kit**



- Double female barrel.
- Used to join (2) PL259 Coax Connectors.

Order No.	Description	List Price
7-0137	Coax Connector Kit	\$3.89 GO-1620000

**Marpac PL259 Coax Connector Kit**



- Includes (1) each: PL259, UG175 and UG176.

Order No.	Description	List Price
7-0130	Coax Connector Kit	\$5.39 GO-1630000

**Newmar CS-201 Coax Switch**



- Unused terminal is grounded.
- Die cast aluminum case.
- Two position switch allows manual selection of one or two antennas with a single radio or one of two radios with a single antenna.
- Impedance: 50 ohm.
- Power: 1.5 kW peak, 1 kW continuous.

Order No.	Mfg. No. / Description	List Price
699800	(CS-201)	\$127.59 EO-9659000

**Newmar Noise Filter**



- Heavy duty aluminum construction.
- Operate on 6-48 V DC systems.
- Can be used singly or in combination to attenuate conducted line noise, either at the affected equipment or at the noise source.
- Integral mounting flanges for secure installation.
- Nickel plated, brass stud connectors on alternator filters accommodate high current cables and terminals.
- Installation location: At affected equipment in + and - leads.
- Dimensions: 1-1/4" x 4-1/4" x 3".

Order No.	Mfg. No. / Description	List Price
699415	(PC-10) 10 amp	\$117.99 HO-9707000

**Shakespeare Gold-Plated Centerpin® Connectors**



- Gold-Plated.
- The perfect solution to the troublesome task of installing a PL-259 connector or splicing RG-58 A/U or RG-8/X coax cables.
- Solderless, fret-less and botchless.
- No measuring, no critical stripping of coax insulation, no fussing with the coax's braid and no "tinning".

Order No.	Mfg. No. / Description	List Price
606232	(PL-258-CP-G)	\$21.09 GO-3141000
606244	(PL-259-CP-G)	\$13.69 GO-7190000

**Newmar Ground Shoes**



- Provide an excellent noise-free RF ground by making direct contact with the water outside hull.
- All shoes are 1/2" thick.
- Porous bronze construction magnifies contact area with the water.
- Silicone bronze hardware provided (Not intended for lightning protection).

Order No.	Mfg. No.	Ground Area Equivalent	List Price
227606	(8A) 8.4" x 2.7"	20 sq. ft.	\$192.49 D0-9935100
227618	(12C) 11.8" x 3.1"	40 sq. ft.	\$202.59 D0-7026100
227610	(18E) 17.6" x 6.1"	100 sq. ft.	\$754.99 D0-9930600

Electronics

Trolling Motors

Instruments

Electrical

Lighting

Anchor & Dock

Safety

Steering, Controls

Pumps

Fuel System

Seating & Pedestals

Trailer

Tops & Covers

Perform.

Propellers

Engine & Care

Cleaning & Care

Paint & Paint Acc.

Fun & Flotation

Topside Acc.

Cockpit & Deck

Hardware, Fasteners

Camouflage

Misc.

Comm.

**Faria In-Dash Digital Depth Sounders**



3511070



3511445



3511345



3512750



3512745

- Depth can be read in meters and feet.
- Depth range: 3-199 feet (1-61 meters).
- Deep and shallow water alarms.
- Programmable keel offset.
- Automatic gain control.
- Back lighting for maximum night vision.
- 2" gauge.
- Fits a standard 2-1/16" gauge mounting hole.

Order No.	Mfg. No. / Description	List Price	
3511070	(12850) Euro Black	\$240.49	G0-3116100
3511345	(13150) Dress White	\$221.99	G0-3784100

**DUAL TEMP DEPTH SOUNDERS - AIR AND WATER TEMPERATURE**

- Displays outside air temperatures and water temperatures from 32° F to 200° F.

Order No.	Mfg. No. / Description	List Price	
3511445	(13752) Chesapeake Black Stainless Steel	\$343.49	G0-4103200

**TRANSDUCERS**

Order No.	Mfg. No. / Description	List Price	
3512745	(SN2010) Adjustable In-Hull Transducer	\$228.29	G0-5925100
3512750	(SN2011) Transom Mounted Depth Transducer	\$169.09	G0-9231100

**Marpac Premier Digital Depth Sounders**



7-2494



7-2497



7-2491

- Reads depths from 2 - 199 feet (1-92 meters).
- Displays depth in feet, fathoms or meters.
- Fits standard 2-1/8" gauge hole.
- Shallow and deep alarms are both audio and visual.
- Adjustable keel offset.

**WHITE FACE WITH BLACK BEZEL**

Order No.	Description	List Price	
7-2491	Transom Mount Transducer	\$180.98	G0-6212100
7-2492	In Hull Mount Transducer	\$194.98	G0-4603100
7-2493	Thru-Hull Mount Transducer	\$187.98	G0-5952100

**WHITE FACE WITH STAINLESS BEZEL**

Order No.	Description	List Price	
7-2494	Transom Mount Transducer	\$191.98	G0-3682100
7-2495	In Hull Mount Transducer	\$188.98	G0-2662100
7-2496	Thru-Hull Mount Transducer	\$188.98	G0-2662100

**BLACK FACE WITH BLACK BEZEL**

Order No.	Description	List Price	
7-2497	Transom Mount Transducer	\$190.98	G0-6972100
7-2499	Thru-Hull Mount Transducer	\$185.98	G0-1642100

**Humminbird In-Dash Digital Depth Sounder**



- Instant, reliable depth readings even at speeds of up to 70 mph.
- Installation in any existing 2-1/8" opening is easy and can be wired to the ignition to automatically turn on.
- 1.25" LCD display reads in feet, meters or fathoms.
- Deep/Shallow water alarms.
- 600 ft depth.
- Single beam coverage with 200 kHz frequency for 2D fish-finding.
- This unit comes packed with a transom mount transducer.
- Includes: (2) face plates (White and Black) and (3) bezel colors (White, Black and Chrome).

Order No.	Mfg. No. / Description	List Price	
402570	(407860-1) HDR 650	\$99.89	C0-1948000

Electronics

- Trolling Motors
- Instruments
- Electrical
- Lighting
- Anchor & Dock
- Safety
- Steering, Controls
- Pumps
- Fuel System
- Seating & Pedestals
- Trailering
- Tops & Covers
- Perform.
- Propellers
- Engine & Care
- Cleaning & Care
- Paint & Paint Acc.
- Fun & Flotation
- Topside Acc.
- Cockpit & Deck
- Hardware, Fasteners
- Camouflage
- Misc.
- Comm.

Johnson Outdoors Marine Electronics, Inc.  
555 Main Street  
Racine, WI 53403

## 2021 RIGGING ALLOWANCE PROGRAM

Dear Valued Dealer,

Johnson Outdoors is continuing our submission form exclusively online for the Minn Kota and Humminbird rigging programs.

- The online submission form is located on the Johnson Outdoors Dealer Extranet (<https://go.johnsonoutdoors.com>). Sign in with your dealer credentials and click on "Rigging", located at the top of the page. If you do not currently have access to the Dealer Extranet, please see the set-up instructions.
- Please review the "Rigging Form Guide" located at the top of the Rigging page prior to placing your first submission. This guide provides step-by-step instructions on how to submit your form. Please note that you will need your dealer account number. New dealers must contact Johnson Outdoors in order to receive their account number as well as become set up on the extranet prior to using the online rigging submission form.
- If you have any questions or need further assistance, please contact Ron Bailey via e-mail ([rbailey@johnsonoutdoors.com](mailto:rbailey@johnsonoutdoors.com)).

Complete information must be received to qualify for the below 2021 model year rigging allowance:

Minn Kota Item	Minn Kota Series or Model	Allowance
All freshwater models	FORTREX	\$20
All freshwater models	MAXXUM	\$20
All freshwater models	EDGE (except 45 lb thrust)	\$15
All freshwater models	ULTREX i-Pilot	\$20
All freshwater models	ULTREX LINK	\$50
All freshwater models	POWERDRIVE (except 45 lb thrust)	\$20
All freshwater models	TERROVA i-Pilot	\$20
All freshwater models	TERROVA LINK	\$50
All freshwater models	ULTERRA i-Pilot	\$20
All freshwater models	ULTERRA LINK	\$50
All saltwater models	RIPTIDE BOW MOUNT	\$20
All saltwater models	RIPTIDE BOW MOUNT LINK	\$50

Program dates are October 5, 2020 thru October 1, 2021.

Discontinued, OEM (Boat Builder), International and Reconditioned product does not apply.

Minn Kota and Humminbird reserve the right to request proof of installation.

Please allow 8-10 weeks processing time to receive your payment.

Guidelines are subject to change • Revision July 8, 2020



Humminbird Item	Humminbird Series or Model	Allowance
411340-1CHO	HELIX 8 CHIRP MDI GPS G4N CHO	\$30
411340-1	HELIX 8 CHIRP MDI GPS G4N	\$40
411350-1CHO	HELIX 8 CHIRP MSI+ GPS G4N CHO	\$30
411350-1	HELIX 8 CHIRP MSI+ GPS G4N	\$50
411370-1CHO	HELIX 9 CHIRP MDI+ GPS G4N CHO	\$30
411370-1	HELIX 9 CHIRP MDI+ GPS G4N	\$40
411380-1CHO	HELIX 9 CHIRP MSI+ GPS G4N CHO	\$30
411380-1	HELIX 9 CHIRP MSI+ GPS G4N	\$50
411410-1CHO	HELIX 10 CHIRP MDI+ GPS G4N CHO	\$30
411410-1	HELIX 10 CHIRP MDI+ GPS G4N	\$40
411420-1CHO	HELIX 10 CHIRP MSI+ GPS G4N CHO	\$30
411420-1	HELIX 10 CHIRP MSI+ GPS G4N	\$50
411440-1CHO	HELIX 12 CHIRP MDI+ GPS G4N CHO	\$30
411440-1	HELIX 12 CHIRP MDI+ GPS G4N	\$40
411450-1CHO	HELIX 12 CHIRP MSI+ GPS G4N CHO	\$30
411450-1	HELIX 12 CHIRP MSI+ GPS G4N	\$50
411310-1CHO	HELIX 15 CHIRP MDI+ GPS G4N CHO	\$50
411320-1CHO	HELIX 15 CHIRP MSI+ GPS G4N CHO	\$50
411320-1	HELIX 15 CHIRP MSI+ GPS G4N	\$50
411530-1CHO	SOLIX 10 MSI+ G3 CHO	\$50
411530-1	SOLIX 10 MSI+ G3	\$50
411550-1CHO	SOLIX 12 MSI+ G3 CHO	\$50
411550-1	SOLIX 12 MSI+ G3	\$50
411570-1CHO	SOLIX 15 MSI+ G3 CHO	\$50
411570-1	SOLIX 15 MSI+ G3	\$50
411470-1CHO	APEX 13 MSI+ CHARTPLOTTER CHO	\$50
411470-1	APEX 13 MSI+ CHARTPLOTTER	\$50
411500-1CHO	APEX 16 MSI+ CHARTPLOTTER CHO	\$50
411500-1	APEX 16 MSI+ CHARTPLOTTER	\$50
411240-1CHO	APEX 19 MSI+ CHARTPLOTTER CHO	\$50
411240-1	APEX 19 MSI+ CHARTPLOTTER	\$50
750013-1	HB 2124 CHIRP RADAR	\$50

- Trolling Motors
- Instruments
- Electrical
- Lighting
- Anchor & Dock
- Safety
- Steering, Controls
- Pumps
- Fuel System
- Seating & Pedestals
- Trailer
- Tops & Covers
- Perform.
- Propellers
- Engine & Care
- Cleaning & Care
- Paint & Paint Acc.
- Fun & Flotation
- Topside Acc.
- Cockpit & Deck
- Hardware, Fasteners
- Camouflage
- Misc.
- Comm.



Humminbird SOLIX G3 Series GPS Fishing Systems - Wireless



When it comes to fishing technology and innovation, the state-of-the-art SOLIX Series has it all. Discover the difference with MEGA Imaging, Cross Touch keypad, AutoChart Live, networking capability, and Bluetooth connectivity for easy connection to Minn Kota i-Pilot Link, CHIRP Radar, and more, all on our largest fish finder.

SOLIX 15 CHIRP GPS G3



SOLIX 12 CHIRP GPS G3



Display Size, Pixel Matrix	15.4" Diagonal, 1280H x 800V	12.1" Diagonal, 1280H x 800V
Interface	Multi-Gesture Touchscreen + Keyboard Control	Multi-Gesture Touchscreen + Keyboard Control
Sonar - Standard	Dual Spectrum CHIRP, MEGA Down Imaging+, MEGA Side Imaging+	Dual Spectrum CHIRP, MEGA Down Imaging+, MEGA Side Imaging+
Sonar - Coverage	(2) 86° & (2) 55° @ -10dB, 20°, 42°, 60°	(2) 86° & (2) 55° @ -10dB, 20°, 42°, 60°
Sonar - Optional	50 kHz, 50/Low Airmar CHIRP and SM3000	50 kHz, 50/Low Airmar CHIRP and SM3000
Sonar - Frequencies Supported	50/83/200/455/800 kHz & 1.2 MHz	50/83/200/455/800 kHz & 1.2 MHz
CHIRP - Frequencies Supported	Full Mode (28-75 kHz), Narrow Mode (75-155 kHz), Wide Mode (130-250 kHz), Optional Deepwater (28-250 kHz)	Full Mode (28-75 kHz), Narrow Mode (75-155 kHz), Wide Mode (130-250 kHz), Optional Deepwater (28-250 kHz)
CHIRP Imaging - Frequencies Supported	455 kHz DI+ (435-535 kHz), 455 kHz SI+ (405-505 kHz), 800 kHz DI+ (800-860 kHz), 800 kHz SI+ (780-840 kHz), MEGA DI+ (1100-1200 kHz), MEGA SI+ (1050-1175 kHz)	455 kHz DI+ (435-535 kHz), 455 kHz SI+ (405-505 kHz), 800 kHz DI+ (800-860 kHz), 800 kHz SI+ (780-840 kHz), MEGA DI+ (1100-1200 kHz), MEGA SI+ (1050-1175 kHz)
Depth - Sonar	1,200 ft (standard transducer), 5,000 ft (optional Airmar CHIRP SM3000)	1,200 ft (standard transducer), 5,000 ft (optional Airmar CHIRP SM3000)
Depth-Down Imaging	125 ft (800 kHz), 250 ft (MEGA), 400 ft (455 kHz)	125 ft (800 kHz), 250 ft (MEGA), 400 ft (455 kHz)
Range-Side Imaging (Side-to-Side)	250 ft (800 kHz), 500 ft (MEGA), 800 ft (455 kHz)	250 ft (800 kHz), 500 ft (MEGA), 800 ft (455 kHz)
Memory Card Slot	Dual SD	Dual SD
Power Output (max)	1000 watts (RMS), 8000 watts (PTP)	1000 watts (RMS), 8000 watts (PTP)
GPS Chartplotting, GPS Trackplotting	Included	Included
LakeMaster, Coast Master, Platinum Compatibility	Yes	Yes
Navionics Gold/HotMaps & Platinum + Compatibility	Yes	Yes

FEATURES:

- Bluetooth
- Built-in GPS
- Built-in Mapping
- CHIRP Digital Sonar
- Down Imaging
- Dual Spectrum CHIRP
- MEGA Imaging+
- Networking
- Side Imaging
- Touch Screen
- Wi-Fi
- Heading Sensor GPS Compatibility
- Upgradable Software
- Custom Digital Readout
- Custom View Selections
- Temperature Alarm
- Temperature Graph
- Screen Snap Shot
- Sonar Recording

COMPATIBLE WITH:

- AIS
- AutoPilot
- MEGA 360
- Minn Kota Built-in MEGA DI
- Minn Kota Built-in MEGA SI
- Minn Kota Talon Raptor
- Minn Kota US2 Sonar
- Minn Kota i-Pilot Link
- NMEA 2000
- One-Boat Network
- Radar

SOLIX 15 CHIRP MEGA SI+ G3

- Transducer: XM 14 HW MSI T.
- |                |                        |                   |            |
|----------------|------------------------|-------------------|------------|
| Order No.      | Mfg. No. / Description | List Price        |            |
| <b>4023356</b> | (411570-1)             | <b>\$3,499.99</b> | Z0-8655920 |

SOLIX 15 CHIRP MEGA SI+ G3 CHO

- Control Head Only. Transducer Not Included.
- |                |                        |                   |            |
|----------------|------------------------|-------------------|------------|
| Order No.      | Mfg. No. / Description | List Price        |            |
| <b>4023354</b> | (411570-1CHO)          | <b>\$3,199.99</b> | Z0-4320720 |

SOLIX 12 CHIRP MEGA SI+ G3

- Transducer: XM 14 HW MSI T.
- |                |                        |                   |            |
|----------------|------------------------|-------------------|------------|
| Order No.      | Mfg. No. / Description | List Price        |            |
| <b>4023352</b> | (411550-1)             | <b>\$2,999.99</b> | Z0-4433520 |

SOLIX 12 CHIRP MEGA SI+ G3 CHO

- Control Head Only. Transducer Not Included.
- |                |                        |                   |            |
|----------------|------------------------|-------------------|------------|
| Order No.      | Mfg. No. / Description | List Price        |            |
| <b>4023350</b> | (411550-1CHO)          | <b>\$2,699.99</b> | Z0-0108220 |

Electronics

- Trolling Motors
- Instruments
- Electrical
- Lighting
- Anchor & Dock
- Safety
- Steering, Controls
- Pumps
- Fuel System
- Seating & Pedestals
- Trailer
- Tops & Covers
- Perform.
- Propellers
- Engine & Care
- Cleaning & Care
- Paint & Paint Acc.
- Fun & Flotation
- Topside Acc.
- Cockpit & Deck
- Hardware, Fasteners
- Camouflage
- Misc.
- Comm.

Humminbird SOLIX G3 Series GPS Fishing Systems - Wireless

SOLIX 10 CHIRP GPS G3



**NEW ITEM**

- 10.1" Diagonal, 1280H x 800V
- Multi-Gesture Touchscreen + Keyboard Control
- Dual Spectrum CHIRP, MEGA Down Imaging+, MEGA Side Imaging+
- (2) 86° & (2) 55° @ -10dB, 20°, 42°, 60°
- 50 kHz, 50/Low Airmar CHIRP and SM3000
- 50/83/200/455/800 kHz & 1.2 MHz
- Full Mode (28-75 kHz), Narrow Mode (75-155 kHz), Wide Mode (130-250 kHz), Optional Deepwater (28-250 kHz)
- 455 kHz DI+ (435-535 kHz), 455 kHz SI+ (405-505 kHz), 800 kHz DI+ (800-860 kHz), 800 kHz SI+ (780-840 kHz), MEGA DI+ (1100-1200 kHz), MEGA SI+ (1050-1175 kHz)
- 1,200 ft (standard transducer), 5,000 ft (optional Airmar CHIRP SM3000)
- 125 ft (800 kHz), 250 ft (MEGA), 400 ft (455 kHz)
- 250 ft (800 kHz), 500 ft (MEGA), 800 ft (455 kHz)
- Dual Micro SD
- 1000 watts (RMS), 8000 watts (PTP)
- Included
- Yes
- Yes

SOLIX 10 CHIRP MEGA SI+ G3

- Transducer: XM 14 HW MSI T.

Order No. Mfg. No. / Description List Price  
**4023348** (411530-1) **\$2,499.99** Z0-1906120

SOLIX 10 CHIRP MEGA SI+ G3 CHO

- Control Head Only. Transducer Not Included.

Order No. Mfg. No. / Description List Price  
**4023346** (411530-1CHO) **\$2,199.99** Z0-0610910

CROSS TOUCH INTERFACE

The Cross Touch interface lets you quickly and intuitively access technologies, and customize up to four independent viewing panes to your needs and situation.



HANDS-FREE FISHING BUILT IN



Bluetooth capability keeps your phone out of the water and in your pocket by displaying notifications on your SOLIX. You can also take control of your most used features with an optional Bluetooth remote (RC2).

The Bluetooth word mark and logos are registered trademarks owned by Bluetooth SIG, Inc. and any use of such marks by Humminbird is under license.

HUMMINBIRD MAPPING AND i-PILOT LINK FOLLOW

Navigate with the detail and exclusive features of Humminbird LakeMaster, identify hotspots with SmartStrike compatibility and map the lake's depth contours, bottom hardness or vegetation with AutoChart Live. Use optional i-Pilot Link to automatically follow map depth contours through your compatible Minn Kota trolling motor.



FOLLOW

- Depth Contours
- Bottom Hardness
- Vegetation



PLUG-AND-FISH NETWORKING

High-speed Ethernet allows you to easily connect to Humminbird 360 Imaging, Minn Kota i-Pilot Link and additional SOLIX or select HELIX units.



Electronics

Trolling Motors

Instruments

Electrical

Lighting

Anchor & Dock

Safety

Steering, Controls

Pumps

Fuel System

Seating & Pedestals

Trailer

Tops & Covers

Perform.

Propellers

Engine & Care

Cleaning & Care

Paint & Paint Acc.

Fun & Flotation

Topside Acc.

Cockpit & Deck

Hardware, Fasteners

Camouflage

Misc.

Comm.



Humminbird APEX Series GPS Fishing Systems - Wireless



The new APEX Series provides the clearest sonar imaging on the sharpest multi-function display the water has ever seen. Industry-leading MEGA Imaging and Dual Spectrum CHIRP sonar come standard, with even more performance from a dedicated sonar channel for accessory transducers up to 2kW. See it all clearly with a full-HD touchscreen, and add the power of the One-Boat Network for unrivalled control of your vessel.

APEX 19 MEGA SI+ CHARTPLOTTER



APEX 16 MEGA SI+ CHARTPLOTTER



Display Size, Pixel Matrix	18.5" Diagonal, 1920H x 1080V	15.6" Diagonal, 1920H x 1080V
Interface	Touchscreen	Touchscreen
Sonar - Standard	Dual Spectrum CHIRP, MEGA Down Imaging+, MEGA Side Imaging+	Dual Spectrum CHIRP, MEGA Down Imaging+, MEGA Side Imaging+
Sonar - Coverage	20°, 42°, 60°, (2) 86° @ -10dB	20°, 42°, 60°, (2) 86° @ -10dB
Sonar - Optional	50 kHz, 50/Low Airmar CHIRP and SM3000	50 kHz, 50/Low Airmar CHIRP and SM3000
Sonar - Frequencies Supported	50/83/200/455/800 kHz & 1.2 MHz	50/83/200/455/800 kHz & 1.2 MHz
CHIRP - Frequencies Supported	Full Mode (28-75 kHz), Narrow Mode (75-155 kHz), Wide Mode (130-250 kHz), Optional Deepwater (28-250 kHz)	Full Mode (28-75 kHz), Narrow Mode (75-155 kHz), Wide Mode (130-250 kHz), Optional Deepwater (28-250 kHz)
CHIRP Imaging - Frequencies Supported	455 kHz DI+ (435-535 kHz), 455 kHz SI+ (405-505 kHz), 800 kHz DI+ (800-860 kHz), 800 kHz SI+ (780-840 kHz), MEGA DI+ (1100-1200 kHz), MEGA SI+ (1050-1175 kHz)	455 kHz DI+ (435-535 kHz), 455 kHz SI+ (405-505 kHz), 800 kHz DI+ (800-860 kHz), 800 kHz SI+ (780-840 kHz), MEGA DI+ (1100-1200 kHz), MEGA SI+ (1050-1175 kHz)
Depth - Sonar	1,200 ft (standard transducer), 5,000 ft (optional Airmar CHIRP SM3000)	1,200 ft (standard transducer), 5,000 ft (optional Airmar CHIRP SM3000)
Depth-Down Imaging	125 ft (800 kHz), 250 ft (MEGA), 400 ft (455 kHz)	125 ft (800 kHz), 250 ft (MEGA), 400 ft (455 kHz)
Range-Side Imaging (Side-to-Side)	250 ft (800 kHz), 500 ft (MEGA), 800 ft (455 kHz)	250 ft (800 kHz), 500 ft (MEGA), 800 ft (455 kHz)
Memory Card Slot	Dual Micro SD	Dual Micro SD
Power Output (max)	1000 watts (RMS), 8000 watts (PTP)	1000 watts (RMS), 8000 watts (PTP)
GPS Chartplotting, GPS Trackplotting	Included	Included
LakeMaster, Coast Master, Platinum Compatibility	Yes	Yes
Navionics Gold/HotMaps & Platinum + Compatibility	Yes	Yes

FEATURES:

- MEGA Side Imaging+
- MEGA Down Imaging
- CHIRP Digital Sonar
- Dual Channel CHIRP Sonar
- Dual Spectrum CHIRP
- Mega 360 Imaging
- Precision GPS
- Humminbird Basemap
- Autochart Live
- Dual Micro SD Slots
- Lakemaster
- Lakemaster Plus
- Smartstrike
- Coastmaster
- Dual Port Ethernet
- i-Pilot Link
- Cross Touch Interface
- CHIRP Radar
- Bluetooth
- Wi-Fi
- Fusion Radio

COMPATIBLE WITH:

- HDMI In/Out
- AIS
- AutoPilot
- MEGA 360
- Minn Kota Built-in MEGA DI
- Minn Kota Built-in MEGA SI
- Minn Kota Talon Raptor
- Minn Kota US2 Sonar
- Minn Kota i-Pilot Link
- NMEA 2000
- One-Boat Network
- Radar

APEX 19 MEGA SI+ CHARTPLOTTER

- Transducer: XM 14 HW MSI T.

Order No.	Mfg. No. / Description	List Price
<b>4023368</b>	(411240-1)	<b>\$4,999.99</b>

APEX 19 MEGA SI+ CHARTPLOTTER CHO

- Control Head Only. Transducer Not Included.

Order No.	Mfg. No. / Description	List Price
<b>4023366</b>	(411240-1CHO)	<b>\$4,699.99</b>

APEX 16 MEGA SI+ CHARTPLOTTER

- Transducer: XM 14 HW MSI T.

Order No.	Mfg. No. / Description	List Price
<b>4023364</b>	(411500-1)	<b>\$4,499.99</b>

APEX 16 MEGA SI+ CHARTPLOTTER CHO

- Control Head Only. Transducer Not Included.

Order No.	Mfg. No. / Description	List Price
<b>4023362</b>	(411500-1CHO)	<b>\$2,699.99</b>

Electronics

- Trolling Motors
- Instruments
- Electrical
- Lighting
- Anchor & Dock
- Safety
- Steering, Controls
- Pumps
- Fuel System
- Seating & Pedestals
- Trailer
- Tops & Covers
- Perform.
- Propellers
- Engine & Care
- Cleaning & Care
- Paint & Paint Acc.
- Fun & Flotation
- Topside Acc.
- Cockpit & Deck
- Hardware, Fasteners
- Camouflage
- Misc.
- Comm.



## Humminbird APEX Series GPS Fishing Systems - Wireless

## APEX 13 MEGA SI+ CHARTPLOTTER



13.3" Diagonal, 1920H x 1080V

Touchscreen

Dual Spectrum CHIRP, MEGA Down Imaging+, MEGA Side Imaging+

20°, 42°, 60°, (2) 86°, (2) 55° @ -10dB

50 kHz, 50/Low Airmar CHIRP and SM3000

50/83/200/455/800 kHz &amp; 1.2 MHz

Full Mode (28-75 kHz), Narrow Mode (75-155 kHz), Wide Mode (130-250 kHz), Optional Deepwater (28-250 kHz)

455 kHz DI+ (435-535 kHz), 455 kHz SI+ (405-505 kHz), 800 kHz DI+ (800-860 kHz), 800 kHz SI+ (780-840 kHz), MEGA DI+ (1100-1200 kHz), MEGA SI+ (1050-1175 kHz)

1,200 ft (standard transducer), 5,000 ft (optional Airmar CHIRP SM3000)

125 ft (800 kHz), 250 ft (MEGA), 400 ft (455 kHz)

250 ft (800 kHz), 500 ft (MEGA), 800 ft (455 kHz)

Dual Micro SD

1000 watts (RMS), 8000 watts (PTP)

Included

Yes

Yes

## APEX 13 MEGA SI+ CHARTPLOTTER

- Transducer: XM 14 HW MSI T.

Order No. Mfg. No. / Description List Price  
**4023360** (411470-1) **\$3,999.99** Z0-2977330

## APEX 13 MEGA SI+ CHARTPLOTTER CHO

- Control Head Only. Transducer Not Included.

Order No. Mfg. No. / Description List Price  
**4023358** (411470-1CHO) **\$3,699.99** Z0-8542130

## MADE FOR THE DEMANDING TYPE

Engineered for the hardcore angler, every feature of APEX has been created with a fishing-first mindset. Get complete control of customizable settings and view combinations, powered by a lightning-fast dual-core processor. The possibilities are endless, because so are your expectations.



## LOOK SHARP

APEX delivers eye-popping detail with a 1920H x 1080V full-HD, touchscreen display. See the incredible detail of sonar and chart images that will ensure you never miss a thing, on your choice of a 13.3", 15.6" or a massive 18.5" display. Thanks to the Cross Touch Interface, control it all using the touchscreen or the keypad-it's up to you.

## MULTIPLE INSTALLATION OPTIONS

APEX's low-profile design provides a sleek look at the helm when installed with the included front-mount in-dash kit. Or, opt for the available rear-mount in-dash kit or the supplied gimbal mount for additional mounting options to fit your needs.

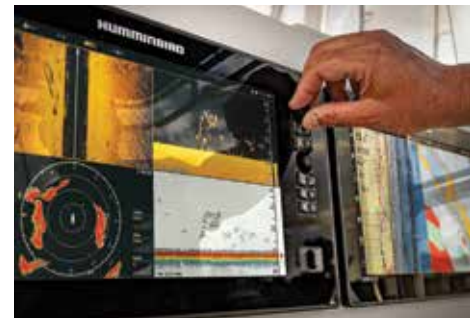

## DUAL CHANNEL SONAR SUPPORT

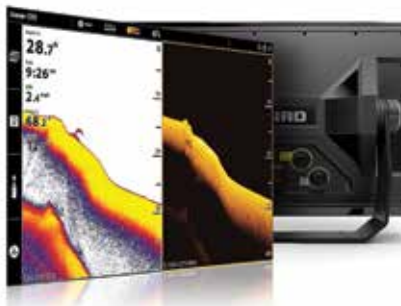

Get industry-leading MEGA Side Imaging+, MEGA Down Imaging+, and Dual Spectrum CHIRP sonar standard, with even more performance from a dedicated sonar channel for AIRMAR accessory transducers up to 2kW, plus integrated transducer ID for fast and easy setup. Visit [airmar.com](http://airmar.com) for more information.

## NAVIGATE AND DOMINATE ANYWHERE

APEX control heads provide integrated GPS chart plotting overlaid on the built-in Humminbird Basemap. For an unmatched understanding of what's below APEX is compatible with premium chart offerings from Humminbird CoastMaster and LakeMaster charts, as well as Navionics products to provide you coverage options no matter where you fish.



## BRING IT ALL TOGETHER

Make the most of your time on the water with the exclusive boat control and fish-catching features of the One-Boat Network. APEX models seamlessly integrate and communicate with Minn Kota and Cannon products to unlock more features and capabilities for anglers everywhere.

## SEAMLESS FISHING

APEX comes standard with a first-class offering of networking options including series-exclusive Dual Ethernet ports and HDMI In/Out ports. Additional networking options such as NMEA 2000 and built-in Bluetooth and Wi-Fi provide information that captains need to face any fishing scenario. Compatibility with advanced accessories like Humminbird CHIRP Radar, AutoPilot, VHF radio, CZone digital switching and Fusion audio APEX command center of your boat.

## Electronics

Trolling Motors

Instruments

Electrical

Lighting

Anchor &amp; Dock

Safety

Steering, Controls

Pumps

Fuel System

Seating &amp; Pedestals

Trailer

Tops &amp; Covers

Perform.

Propellers

Engine &amp; Care

Cleaning &amp; Care

Paint &amp; Paint Acc.

Fun &amp; Flotation

Topside Acc.

Cockpit &amp; Deck

Hardware, Fasteners

Camouflage

Misc.

Comm.

Humminbird HELIX G4N Series GPS Fishing Systems - Wireless



HELIX 15 CHIRP GPS G4N



HELIX 12 CHIRP GPS G4N



Display Size, Pixel Matrix

15.4" Diagonal, 1280H x 800V

Memory Card Slot

Dual SD

12.1" Diagonal, 1280H x 800V

Dual SD

Electronics

- Trolling Motors
- Instruments
- Electrical
- Lighting
- Anchor & Dock
- Safety
- Steering, Controls
- Pumps
- Fuel System
- Seating & Pedestals
- Trailering
- Tops & Covers
- Perform.
- Propellers
- Engine & Care
- Cleaning & Care
- Paint & Paint Acc.
- Fun & Flotation
- Topside Acc.
- Cockpit & Deck
- Hardware, Fasteners
- Camouflage
- Misc.
- Comm.

SONAR - OPTIONAL

- 50 kHz, 50/Low Airmar CHIRP.

CHIRP - FREQUENCIES SUPPORTED

- Full Mode (150-220 kHz), Narrow Mode (180-240 kHz), Wide Mode (140-200 kHz).

DEPTH - SONAR

- 1,200 ft (standard transducer), 3,500 ft (optional 50 kHz).

INTERFACE

- Keypad Control

POWER OUTPUT (MAX)

- 1000 watts (RMS), 8000 watts (PTP)

FEATURES:

- Bluetooth
- Built-in GPS
- Built-in Mapping
- CHIRP Digital Sonar
- Dual Spectrum CHIRP
- Networking
- Wi-Fi
- Screen Snap Shot
- Sonar Recording
- GPS Chartplotting
- GPS TrackPlotting
- LakeMaster Compatibility
- Coast Master Compatibility
- Platinum Compatibility
- Navionics Gold/Hotmaps Compatibility
- Navionics Platinum + Compatibility
- Upgradable Software
- Heading Sensor GPS Compatibility
- View Preset Keys
- X-Press Menu System
- Custom Digital Readout
- Temperature Alarm
- Temperature Graph

COMPATIBLE WITH:

- AIS
- AutoPilot
- Minn Kota Talon Raptor
- Minn Kota US2 Sonar
- Minn Kota i-Pilot Link
- NMEA 2000
- One-Boat Network
- Radar

HELIX 15 CHIRP MEGA SI+ GPS G4N

- Dual Spectrum CHIRP, MEGA Down Imaging+, MEGA Side Imaging+.
- **Sonar - Coverage:** 20°, 42°, 60°, (2) 86° & (2) 55° @ -10dB.
- **Sonar - Frequencies Supported:** 50/83/200/455/800 kHz & 1.2 MHz.
- **CHIRP - Imaging-Frequencies Supported:** 455 kHz DI+ (435-535 kHz), 455 kHz SI+ (405-505 kHz), 800 kHz DI+ (800-860 kHz), 800 kHz SI+ (780-840 kHz), MEGA DI+ (1100-1200 kHz), MEGA SI+ (1050-1175 kHz).
- **Depth-Down Imaging:** 125 ft (800 kHz), 200 ft (MEGA), 400 ft (455 kHz).
- **Range-Side Imaging (Side-To-Side):** 250 ft (800 kHz), 400 ft (MEGA), 800 ft (455 kHz).

TRANSDUCER: XM 9 HW MSI T

Order No. Mfg. No. / Description List Price  
**4023344** (411320-1) **\$2,999.99** Z0-2975620

CONTROL HEAD ONLY - NO TRANSDUCER

Order No. Mfg. No. / Description List Price  
**4023342** (411320-1CHO) **\$2,849.99** Z0-3052520

HELIX 15 CHIRP MEGA DI+ GPS G4N

- Dual Spectrum CHIRP, MEGA Down Imaging+.
- **Sonar - Coverage:** 25°, 42°, 45°, 75° @ -10dB.
- **Sonar - Frequencies Supported:** 50/83/200/455/800 kHz & 1.2 MHz.
- **CHIRP - Imaging-Frequencies Supported:** 455 kHz DI+ (435-535 kHz), 800 kHz DI+ (800-860 kHz), MEGA DI+ (1100-1200 kHz).
- **Depth-Down Imaging:** 125 ft (800 kHz), 200 ft (MEGA), 400 ft (455 kHz).

CONTROL HEAD ONLY - NO TRANSDUCER

Order No. Mfg. No. / Description List Price  
**4023340** (411310-1CHO) **\$2,499.99** Z0-3941220

HELIX 12 CHIRP MEGA SI+ GPS G4N

- Dual Spectrum CHIRP, MEGA Down Imaging+, MEGA Side Imaging+.
- **Sonar - Coverage:** 20°, 42°, 60°, (2) 86° & (2) 55° @ -10dB.
- **Sonar - Frequencies Supported:** 50/83/200/455/800 kHz & 1.2 MHz.
- **CHIRP - Imaging-Frequencies Supported:** 455 kHz DI+ (435-535 kHz), 455 kHz SI+ (405-505 kHz), 800 kHz DI+ (800-860 kHz), 800 kHz SI+ (780-840 kHz), MEGA DI+ (1100-1200 kHz), MEGA SI+ (1050-1175 kHz).
- **Depth-Down Imaging:** 125 ft (800 kHz), 200 ft (MEGA), 400 ft (455 kHz).
- **Range-Side Imaging (Side-To-Side):** 250 ft (800 kHz), 400 ft (MEGA), 800 ft (455 kHz).

TRANSDUCER: XM 9 HW MSI T

Order No. Mfg. No. / Description List Price  
**4023338** (411450-1) **\$2,499.99** Z0-3941220

CONTROL HEAD ONLY - NO TRANSDUCER

Order No. Mfg. No. / Description List Price  
**4023336** (411450-1CHO) **\$2,349.99** Z0-4028020

HELIX 12 CHIRP MEGA DI+ GPS G4N

- Dual Spectrum CHIRP, MEGA Down Imaging+.
- **Sonar - Coverage:** 25°, 42°, 45°, 75° @ -10dB.
- **Sonar - Frequencies Supported:** 50/83/200/455/800 kHz & 1.2 MHz.
- **CHIRP - Imaging-Frequencies Supported:** 455 kHz DI+ (435-535 kHz), 800 kHz DI+ (800-860 kHz), MEGA DI+ (1100-1200 kHz).
- **Depth-Down Imaging:** 125 ft (800 kHz), 200 ft (MEGA), 400 ft (455 kHz).

TRANSDUCER: XM 9 HW MDI T

Order No. Mfg. No. / Description List Price  
**4023334** (411440-1) **\$2,099.99** Z0-4506810

CONTROL HEAD ONLY - NO TRANSDUCER

Order No. Mfg. No. / Description List Price  
**4023332** (411440-1CHO) **\$1,999.99** Z0-5917710

HELIX 12 CHIRP GPS G4N

- Dual Spectrum CHIRP.
- **Sonar - Coverage:** 20°, 42°, 60° @ -10dB.
- **Sonar - Frequencies Supported:** 50/80/200 kHz.

TRANSDUCER: XNT 9 HW T

Order No. Mfg. No. / Description List Price  
**4023330** (411430-1) **\$1,899.99** Z0-5338610





## Humminbird HELIX G4N Series GPS Fishing Systems - Wireless

## HELIX 10 CHIRP GPS G4N



10.1" Diagonal, 1024H x 600V  
Dual SD

NEW  
ITEM

## HELIX 9 CHIRP GPS G4N



12.1" Diagonal, 1280H x 800V  
Dual SD

NEW  
ITEM

## HELIX 8 CHIRP GPS G4N



8" Diagonal, 1024H x 600V  
Dual Micro SD

NEW  
ITEM

## HELIX 10 CHIRP MEGA SI+ GPS G4N

- Dual Spectrum CHIRP, MEGA Down Imaging+, MEGA Side Imaging+.
- **Sonar - Coverage:** 20°, 42°, 60°, (2) 86° & (2) 55° @ -10dB.
- **Sonar - Frequencies Supported:** 50/83/200/455/800 kHz & 1.2 MHz.
- **CHIRP - Imaging-Frequencies Supported:** 455 kHz DI+ (435-535 kHz), 455 kHz SI+ (405-505 kHz), 800 kHz DI+ (800-860 kHz), 800 kHz SI+ (780-840 kHz), MEGA DI+ (1100-1200 kHz), MEGA SI+ (1050-1175 kHz).
- **Depth-Down Imaging:** 125 ft (800 kHz), 200 ft (MEGA), 400 ft (455 kHz).
- **Range-Side Imaging (Side-To-Side):** 250 ft (800 kHz), 400 ft (MEGA), 800 ft (455 kHz).

## TRANSDUCER: XM 9 HW MSI T

Order No.	Mfg. No. / Description	List Price	
4023328	(411420-1)	\$1,999.99	Z0-5917710

## CONTROL HEAD ONLY - NO TRANSDUCER

Order No.	Mfg. No. / Description	List Price	
4023326	(411420-1CHO)	\$1,849.99	Z0-5093610

## HELIX 10 CHIRP MEGA DI+ GPS G4N

- Dual Spectrum CHIRP, MEGA Down Imaging+.
- **Sonar - Coverage:** 25°, 42°, 45°, 75° @ -10dB.
- **Sonar - Frequencies Supported:** 50/83/200/455/800 kHz & 1.2 MHz.
- **CHIRP - Imaging-Frequencies Supported:** 455 kHz DI+ (435-535 kHz), 800 kHz DI+ (800-860 kHz), MEGA DI+ (1100-1200 kHz).
- **Depth-Down Imaging:** 125 ft (800 kHz), 200 ft (MEGA), 400 ft (455 kHz).

## TRANSDUCER: XM 9 HW MDI T

Order No.	Mfg. No. / Description	List Price	
4023324	(411410-1)	\$1,399.99	Z0-6304210

## CONTROL HEAD ONLY - NO TRANSDUCER

Order No.	Mfg. No. / Description	List Price	
4023322	(411410-1CHO)	\$1,299.99	Z0-6715110

## HELIX 10 CHIRP GPS G4N

- Dual Spectrum CHIRP.
- **Sonar - Coverage:** 20°, 42°, 60° @ -10dB.
- **Sonar - Frequencies Supported:** 50/80/200 kHz.

## TRANSDUCER: XNT 9 HW T

Order No.	Mfg. No. / Description	List Price	
4023320	(411400-1)	\$1,199.99	Z0-6136010

## HELIX 9 CHIRP MEGA SI+ GPS G4N

- Dual Spectrum CHIRP, MEGA Down Imaging+, MEGA Side Imaging+.
- **Sonar - Coverage:** 20°, 42°, 60°, (2) 86° & (2) 55° @ -10dB.
- **Sonar - Frequencies Supported:** 50/83/200/455/800 kHz & 1.2 MHz.
- **CHIRP - Imaging-Frequencies Supported:** 455 kHz DI+ (435-535 kHz), 455 kHz SI+ (405-505 kHz), 800 kHz DI+ (800-860 kHz), 800 kHz SI+ (780-840 kHz), MEGA DI+ (1100-1200 kHz), MEGA SI+ (1050-1175 kHz).
- **Depth-Down Imaging:** 125 ft (800 kHz), 200 ft (MEGA), 400 ft (455 kHz).
- **Range-Side Imaging (Side-To-Side):** 250 ft (800 kHz), 400 ft (MEGA), 800 ft (455 kHz).

## TRANSDUCER: XM 9 HW MSI T

Order No.	Mfg. No. / Description	List Price	
4023318	(411380-1)	\$1,499.99	Z0-6982310

## CONTROL HEAD ONLY - NO TRANSDUCER

Order No.	Mfg. No. / Description	List Price	
4023316	(411380-1CHO)	\$1,349.99	Z0-6069110

## HELIX 9 CHIRP MEGA DI+ GPS G4N

- Dual Spectrum CHIRP, MEGA Down Imaging+.
- **Sonar - Coverage:** 25°, 42°, 45°, 75° @ -10dB.
- **Sonar - Frequencies Supported:** 50/83/200/455/800 kHz & 1.2 MHz.
- **CHIRP - Imaging-Frequencies Supported:** 455 kHz DI+ (435-535 kHz), 800 kHz DI+ (800-860 kHz), MEGA DI+ (1100-1200 kHz).
- **Depth-Down Imaging:** 125 ft (800 kHz), 200 ft (MEGA), 400 ft (455 kHz).

## TRANSDUCER: XM 9 HW MDI T

Order No.	Mfg. No. / Description	List Price	
4023314	(411370-1)	\$1,099.99	Z0-7547900

## CONTROL HEAD ONLY - NO TRANSDUCER

Order No.	Mfg. No. / Description	List Price	
4023312	(411370-1CHO)	\$999.99	Z0-7958800

## HELIX 9 CHIRP GPS G4N

- Dual Spectrum CHIRP.
- **Sonar - Coverage:** 20°, 42°, 60° @ -10dB.
- **Sonar - Frequencies Supported:** 50/80/200 kHz.

## TRANSDUCER: XNT 9 HW T

Order No.	Mfg. No. / Description	List Price	
4023310	(411360-1)	\$899.99	Z0-7379700

## HELIX 8 CHIRP MEGA SI+ GPS G4N

- Dual Spectrum CHIRP, MEGA Down Imaging+, MEGA Side Imaging+.
- **Sonar - Coverage:** 20°, 42°, 60°, (2) 86° & (2) 55° @ -10dB.
- **Sonar - Frequencies Supported:** 50/83/200/455/800 kHz & 1.2 MHz.
- **CHIRP - Imaging-Frequencies Supported:** 455 kHz DI+ (435-535 kHz), 455 kHz SI+ (405-505 kHz), 800 kHz DI+ (800-860 kHz), 800 kHz SI+ (780-840 kHz), MEGA DI+ (1100-1200 kHz), MEGA SI+ (1050-1175 kHz).
- **Depth-Down Imaging:** 125 ft (800 kHz), 200 ft (MEGA), 400 ft (455 kHz).
- **Range-Side Imaging (Side-To-Side):** 250 ft (800 kHz), 400 ft (MEGA), 800 ft (455 kHz).

## TRANSDUCER: XM 9 HW MSI T

Order No.	Mfg. No. / Description	List Price	
4023308	(411350-1)	\$1,199.99	Z0-6136010

## CONTROL HEAD ONLY - NO TRANSDUCER

Order No.	Mfg. No. / Description	List Price	
4023306	(411350-1CHO)	\$1,049.99	Z0-7203900

## HELIX 8 CHIRP MEGA DI GPS G4N

- Dual Spectrum CHIRP, MEGA Down Imaging.
- **Sonar - Coverage:** 25°, 42°, 45°, 75° @ -10dB.
- **Sonar - Frequencies Supported:** 50/83/200/455/800 kHz & 1.2 MHz.
- **CHIRP - Imaging-Frequencies Supported:** 455 kHz (440-500 kHz), MEGA DI (1075-1150 kHz).
- **Depth-Down Imaging:** 125 ft (MEGA), 350 ft (455 kHz).

## TRANSDUCER: XNT 9 HW MDI 75 T

Order No.	Mfg. No. / Description	List Price	
4023304	(411340-1)	\$899.99	Z0-7379700

## CONTROL HEAD ONLY - NO TRANSDUCER

Order No.	Mfg. No. / Description	List Price	
4023302	(411340-1CHO)	\$799.99	Z0-7780700

## HELIX 8 CHIRP GPS G4N

- Dual Spectrum CHIRP.
- **Sonar - Coverage:** 20°, 42°, 60° @ -10dB.
- **Sonar - Frequencies Supported:** 50/80/200 kHz.

## TRANSDUCER: XNT 9 HW T

Order No.	Mfg. No. / Description	List Price	
4023300	(411330-1)	\$699.99	Z0-8102600

## Electronics

Trolling  
Motors

Instruments

Electrical

Lighting

Anchor  
& Dock

Safety

Steering,  
Controls

Pumps

Fuel  
SystemSeating &  
Pedestals

Trailer

Tops  
& Covers

Perform.

Propellers

Engine  
& CareCleaning  
& CarePaint &  
Paint Acc.Fun &  
FlotationTopside  
Acc.Cockpit  
& DeckHardware,  
Fasteners

Camouflage

Misc.

Comm.

Humminbird HELIX G3N Series GPS Fishing Systems - Wireless



All Models includes GPS mapping, built-in Bluetooth, Ethernet networking capabilities and ability to create your own maps in real-time with AutoChart Live's depth, vegetation and bottom hardness mapping. Humminbird Basemap cartography is built-in, with the option to expand your mapping capabilities with available LakeMaster charts.

**SONAR - OPTIONAL**

- 50 kHz, 50/Low Airmar CHIRP.

**CHIRP - FREQUENCIES SUPPORTED**

- Full Mode (150-220 kHz), Narrow Mode (180-240 kHz), Wide Mode (140-200 kHz).

**DEPTH - SONAR**

- 1,200 ft (standard transducer), 3,500 ft (optional 50 kHz).

**INTERFACE**

- Keypad Control

**POWER OUTPUT (MAX)**

- 500 watts (RMS), 4000 watts (PTP)

**FEATURES:**

- Bluetooth
- Built-in GPS
- Built-in Mapping
- CHIRP Digital Sonar
- Dual Spectrum CHIRP
- Networking
- Screen Snap Shot
- Sonar Recording
- GPS Chartplotting
- GPS TrackPlotting
- LakeMaster Compatibility
- Coast Master Compatibility
- Navionics Gold/Hotmaps Compatibility
- Navionics Platinum + Compatibility
- Upgradable Software
- Heading Sensor GPS Compatibility
- X-Press Menu System
- Custom Digital Readout
- Temperature Alarm
- Temperature Graph

**COMPATIBLE WITH:**

- AIS
- AutoPilot
- Minn Kota Talon Raptor
- Minn Kota i-Pilot Link
- NMEA 2000
- One-Boat Network
- Radar

**HELIX 12 CHIRP GPS G3N**

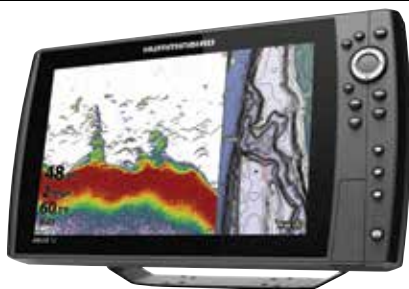

**Display Size:** 12.1" Diagonal, 1280H x 800V

**Memory Card Slot:** Dual SD

**HELIX 12 CHIRP GPS G3N**

- Dual Spectrum CHIRP.
- **Sonar - Coverage:** 20°, 42°, 60°.
- **Sonar - Frequencies Supported:** 50/80/200 kHz.

**TRANSDUCER: XNT 9 HW T**

Order No.	Mfg. No. / Description	List Price	
4023461	(410900-1)	\$1,899.99	Z0-5338610

**HELIX 8 CHIRP GPS G3N**



**Display Size:** 8" Diagonal, 1024H x 600V

**Memory Card Slot:** Dual Micro SD

**HELIX 8 CHIRP MEGA DI GPS G3N**

- Dual Spectrum CHIRP, MEGA Down Imaging.
- **Sonar - Coverage:** 25°, 42°, 45°, 75° @ -10dB.
- **Sonar - Frequencies Supported:** 50/83/200/455/800 kHz & 1.2 MHz.
- **CHIRP - Imaging-Frequencies Supported:** 455 kHz (440-500 kHz), MEGA DI (1075-1150 kHz).
- **Depth-Down Imaging:** 125 ft (MEGA), 350 ft (455 kHz).

**TRANSDUCER: XNT9 HW MDI 75 T**

Order No.	Mfg. No. / Description	List Price	
4023437	(410820-1)	\$899.99	Z0-7379700

**HELIX 7 CHIRP GPS G4N**



**Display Size:** 7" Diagonal, 800H x 480V

**Memory Card Slot:** Single Micro SD

**HELIX 7 CHIRP MEGA SI GPS G3N**

- Dual Spectrum CHIRP, MEGA Down Imaging, MEGA Side Imaging.
- **Sonar - Coverage:** 20°, 42°, 60° & (2) 86° @ -10dB.
- **Sonar - Frequencies Supported:** 50/83/200/455 kHz.
- **CHIRP - Imaging-Frequencies Supported:** 455 kHz (440-500 kHz), MEGA DI (1075-1150 kHz), MEGA SI (1075-1150 kHz).
- **Depth-Down Imaging:** 75 ft (MEGA), 480 ft (455 kHz).
- **Range-Side Imaging (Side-To-Side):** 250 ft (MEGA), 480 ft (455 kHz).

**TRANSDUCER: XNT 9 HW MSI 150 T**

Order No.	Mfg. No. / Description	List Price	
4023430	(411080-1)	\$799.99	Z0-7780700

**HELIX 7 CHIRP MEGA DI GPS G3N**

- Dual Spectrum CHIRP, MEGA Down Imaging.
- **Sonar - Coverage:** 16°, 28°, 42°, 45°, 75° @ -10dB.
- **Sonar - Frequencies Supported:** 50/83/200/455 kHz.
- **CHIRP - Imaging-Frequencies Supported:** 455 kHz (440-500 kHz), MEGA DI (1075-1150 kHz).
- **Depth-Down Imaging:** 125 ft (MEGA), 350 ft (455 kHz).

**TRANSDUCER: XNT 9 HW MDI 75 T**

Order No.	Mfg. No. / Description	List Price	
4023428	(411070-1)	\$599.99	Z0-8513500

**CONTROL HEAD ONLY - NO TRANSDUCER**

Order No.	Mfg. No. / Description	List Price	
4023426	(411070-1CHO)	\$549.99	Z0-8278400

**HELIX 7 CHIRP GPS G3N**

- Dual Spectrum CHIRP.
- **Sonar - Coverage:** 20°, 42°, 60° @ -10dB.
- **Sonar - Frequencies Supported:** 50/83/200 kHz.

**TRANSDUCER: XNT 9 HW T**

Order No.	Mfg. No. / Description	List Price	
4023424	(411060-1)	\$549.99	Z0-8278400

Electronics

- Trolling Motors
- Instruments
- Electrical
- Lighting
- Anchor & Dock
- Safety
- Steering, Controls
- Pumps
- Fuel System
- Seating & Pedestals
- Trailer
- Tops & Covers
- Perform.
- Propellers
- Engine & Care
- Cleaning & Care
- Paint & Paint Acc.
- Fun & Flotation
- Topside Acc.
- Cockpit & Deck
- Hardware, Fasteners
- Camouflage
- Misc.
- Comm.



All Models includes GPS chartplotting with built-in Bluetooth, Ethernet networking capabilities, AutoChart Live with depth, vegetation and bottom hardness mapping, and unit cover. Humminbird Basemap cartography built-in.

Humminbird HELIX Series GPS Fishing Systems

HELIX 7 Series - GPS G3

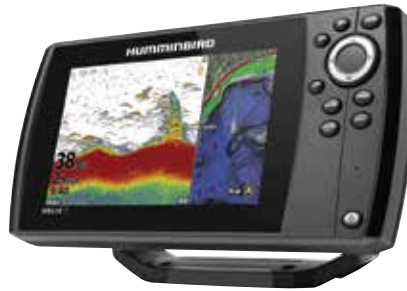

HELIX 5 Series - GPS G2



Display Size - Diagonal	7"	5"
Display Pixel Matrix, Type	800H x 480V, Color TFT	800H x 480V, Color TFT
Power Output (max)	500 watts (RMS), 4000 watts (PTP)	500 watts (RMS), 4000 watts (PTP)
Memory Card Slot	Single Micro SD	Single Micro SD
GPS Chartplotting, GPS Trackplotting	Included	Included
Waypoints, Routes, Tracks/Points	2,750, 45, 50/20,000	2,500, 45, 50/20,000
Navionics Gold/HotMaps & Platinum + Compatibility	Yes	Yes
CHIRP - Frequencies Supported	Full Mode (150-220 kHz), Narrow Mode (180-240 kHz), Wide Mode (140-200 kHz)	83/200 (75-155/130-250 kHz), 50/200 (28-75/130-250 kHz), Low (28-75 kHz), Med (75-155 kHz), High (130-250 kHz)
Sonar - Frequencies Supported	50/83/200 kHz	50/83/200 kHz
Depth - Sonar	1,200 ft (standard transducer), 3,500 ft (optional 50 kHz)	600 ft (standard transducer), 2,500 ft (optional 50 kHz and Airmar CHIRP)

FEATURES:

Digital Sonar

Display

Switchfire

Internal

AutoChart Live

Built-in Map

Compatible

Compatible

Compatible

- Screen Snap Shot
- Sonar Recording
- Upgradable Software
- X-Press Menu System
- Custom Digital Readout
- Custom View Selection
- Built-in Temperature
- Temperature Alarm
- Temperature Graph

HELIX 7 CHIRP GPS G3

- Transducer: XNT 9 HW T.

Order No. Mfg. No. / Description List Price  
**4023419** (410930-1) **\$499.99** B0-9994400

HELIX 7 CHIRP MEGA DI GPS G3

- Dual Spectrum CHIRP, MEGA Down Imaging.
- 50/83/200/455 kHz.
- 455 kHz (440-500 kHz), MEGA DI (1075-1150 kHz).
- Depth-Down Imaging: 125 ft (MEGA), 350 ft (455 kHz).
- Transducer: XNT 9 HW MDI 75 T.

Order No. Mfg. No. / Description List Price  
**4023421** (410940-1) **\$549.99** B0-9949400

HELIX 7 CHIRP MEGA SI GPS G3

- Dual Spectrum CHIRP, MEGA Down Imaging, MEGA Side Imaging.
- 50/83/200/455 kHz.
- 455 kHz (440-500 kHz), MEGA DI (1075-1150 kHz), MEGA SI (1075-1150 kHz).
- Depth-Down Imaging: 75 ft (MEGA), 480 ft (455 kHz).
- Range-Side Imaging (Side-To-Side): 75 ft (MEGA), 480 ft (455 kHz).
- Transducer: XNT 9 HW MDI 150 T.

Order No. Mfg. No. / Description List Price  
**4023422** (410950-1) **\$699.99** B0-9992600

ADDITIONAL FEATURES:

CHIRP

Compatible

Compatible

- Heading Sonar GPS

HELIX 5 CHIRP GPS G2

- Transducer: XNT 9 20 T.

Order No. Mfg. No. / Description List Price  
**4023407** (410210-1) **\$340.09** D0-7027200

HELIX 5 CHIRP DI GPS G2

- CHIRP Digital Sonar, CHIRP Down Imaging, DualBeam PLUS.
- 50/83/200/455/800 kHz.
- 455 kHz (420-520 kHz), 800 kHz (790-850 kHz).
- Depth-Down Imaging: 350 ft.
- Transducer: XNT 9 DI T.

Order No. Mfg. No. / Description List Price  
**4023409** (410220-1) **\$396.79** D0-3471300

HELIX 5 CHIRP SI GPS G2

- CHIRP Digital Sonar, CHIRP Down Imaging, CHIRP Side Imaging, DualBeam PLUS.
- 50/83/200/455 kHz.
- 455 kHz (420-520 kHz).
- Depth-Down Imaging: 350 ft.
- Range-Side Imaging (Side-To-Side): 200 ft.
- Transducer: XNT 9 SI 180 T.

Order No. Mfg. No. / Description List Price  
**4023412** (410230-1) **\$560.39** D0-1384400

ADDITIONAL FEATURES:

DualBeam PLUS

- View Preset Keys

- Trolling Motors
- Instruments
- Electrical
- Lighting
- Anchor & Dock
- Safety
- Steering, Controls
- Pumps
- Fuel System
- Seating & Pedestals
- Trailering
- Tops & Covers
- Perform.
- Propellers
- Engine & Care
- Cleaning & Care
- Paint & Paint Acc.
- Fun & Flotation
- Topside Acc.
- Cockpit & Deck
- Hardware, Fasteners
- Camouflage
- Misc.
- Comm.

**Humminbird HELIX 5**



- Display size - diagonal: 5".
- Display pixel matrix: 800H x 480V.
- Display colors grayscale: 16-Bit.
- Display type: Color TFT.
- Dual Beam PLUS Sonar.
- Sonar-Frequencies Supported: 83/200 kHz.
- Depth Sonar: 1,500 ft.
- Power output: 500 watts (RMS). 4,000 watts (Peak to Peak).
- SwitchFire Sonar.
- Upgradable Software
- X-Press Menu System
- Custom Digital Readout
- Custom View Selection
- Built-in Temperature Alarm
- View Preset Keys

**HELIX 5 SONAR G2**

Order No. Mfg. No. / Description List Price  
**4023402** (410190-1) Transducer: XNT 9 20 T **\$224.19** D0-5397100

**HELIX 5 DI G2**

• Down Imaging, DualBeam PLUS. 200/455/800 kHz. Depth-Down Imaging: 350 ft.  
 Order No. Mfg. No. / Description List Price  
**4023405** (410200-1) Transducer: XNT 9 DI T **\$280.19** D0-5142200

**Humminbird AutoChart Zero Line SD Card - North America**



- The North American Zero Line SD card is 32 GB and contains zero lines for over 140,000 named water bodies and over 1.75 million unnamed water bodies in the United States and over 96,000 named water bodies and over 3.85 million unnamed water bodies in Canada.
- Plus there is 16 GB of free space to maintain your custom maps.
- Card must be present to get the detailed Zero Line base map to display in AutoChart PC.
- Please note this card is included with purchase of AutoChart or AutoChart PRO.
- Zero Lines Card is optional for select ONIX, ION, HELIX, 1100, 900, 800, and 600 Series models.

Order No. Mfg. No. / Description List Price  
**4041026** (600033-1) **\$100.39** E0-9257000

**Humminbird Piranhamax 4**



- Display size - diagonal: 4.3".
- Display pixel matrix: 480H x 272V.
- Display colors grayscale: 256 colors.
- LED Backlight.
- Power output: 300 watts (RMS). 2,400 watts (Peak to Peak).

**PIRANHAMAX 4**

- Sonar standard: DualBeam.
- Standard sonar coverage: 16° and 28° @ -10db.
- Standard sonar frequency: 200/455 kHz.
- Depth capability: 600 ft. - 200 kHz, 320 ft. - 455 kHz.

Order No. Mfg. No. / Description List Price  
**4023451** (410150-1) **\$113.49** D0-9709000

**PIRANHAMAX 4 DI**

- Sonar standard: Down Imaging and DualBeam.
- Standard sonar coverage: 16°, 28° and 75° @ -10db.
- Standard sonar frequency: 200/455/455 kHz.
- Depth capability: 320 ft. (DI), 600 ft. - 200 kHz (2D), 320 ft. - 455 kHz (2D).

Order No. Mfg. No. / Description List Price  
**4023453** (410160-1) **\$168.69** D0-5943100

**Humminbird CoastMaster U.S. Coastal V1 Digital GPS Map**

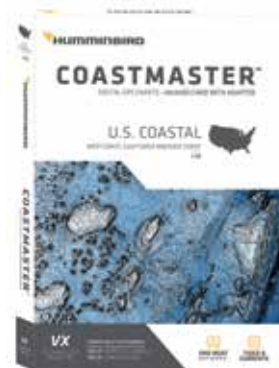

- VX Technology provides five customizable color palettes and faster map load times, so you can seize every moment on the water.
- See the world your way with three preset views. It's quick and easy to switch from fishing charts to nautical charts, or to create your own custom view settings.
- Using predictive software, CoastMaster allows you to plan your fishing day with tidal direction and height, as well as the speed and direction of currents and more, so you'll never be caught guessing.
- Create up to four user-defined depth highlight ranges, so you can easily target productive water and stay in the bite zone.
- Navigate safely and quickly identify spots where fish are hiding with red shading highlights for shallow water areas on an adjustable range from zero to 30 feet.
- Synchronize the depth contours and shorelines of your CoastMaster charts with the actual water levels, so that your chart will reflect the current water level of your fishing spots.
- Access a wealth of navigational data to make your next trip safe and successful. Access navigation aids, artificial reefs and points of interest.
- When paired with a Minn Kota i-Pilot Link, you can "follow" a selected depth contour line, delivering precise, automatic boat control
- Compatible with Humminbird HELIX G3/G3N and all SOLIX units.
- 1-Year Cartography Warranty.

Order No. Mfg. No. / Description List Price  
**4041018** (601015-1) **\$149.99** Z0-1479000

- Electronics
- Trolling Motors
- Instruments
- Electrical
- Lighting
- Anchor & Dock
- Safety
- Steering, Controls
- Pumps
- Fuel System
- Seating & Pedestals
- Trailer
- Tops & Covers
- Perform.
- Propellers
- Engine & Care
- Cleaning & Care
- Paint & Paint Acc.
- Fun & Flotation
- Topside Acc.
- Cockpit & Deck
- Hardware, Fasteners
- Camouflage
- Misc.
- Comm.

**Humminbird LakeMaster® PLUS Digital GPS Maps**



- LakeMaster PLUS series includes all contour data, depth highlight and water level offset features found on a LakeMaster card, PLUS it allows for aerial image overlay on High-Definition waters. This gives you the ability to use quality aerial photography to view the entry and exits of creek channels, see how far a reef or weed line extends, and pick out shallow water rock piles, steep drop-offs or other features of the lake you've been missing from traditional maps.
- New High-Definition lake map data available for the following lakes: Dale Hollow, Green River, Martin, Sidney Lanier, Watts Barr, Weiss and more.
- Can be used with a Minn Kota i-Pilot Link trolling motor, allowing you to "Follow" a selected depth contour line, delivering precise, automatic boat control.
- Scrollable lake list allows you to view and research lakes from your Humminbird fish finder.
- LakeMaster PLUS cards are compatible with all GPS-equipped HELIX, SOLIX, ONIX and ION Series models, along with select 600-1100 Series models.
- Includes micro SD card with full size adapter and water resistant SD card carrying case.

Order No.	Mfg. No. / Description	List Price	
404092	(600043-4) Mid-Atlantic - DE, MD, NC, SC, VA, WV	\$149.99	Z0-1479000
4041002	(600015-6) Great Lakes	\$149.99	Z0-1479000
4041004	(600021-10) Minnesota	\$149.99	Z0-1479000
4041006	(600025-8) Wisconsin	\$149.99	Z0-1479000
4041012	(600023-7) Southeast - FL, GA, AL, MS, TN, KY	\$149.99	Z0-1479000
4041015	(600009-8) Mid-South - TX, OK, AR, LA, MS	\$149.99	Z0-1479000

**Humminbird LakeMaster® Digital GPS Maps**



- LakeMaster micro SD card with adapter includes depth contour information and features such as Depth Highlight, Shallow Water Highlight and Water Level Offset, which can be used exclusively with Humminbird fish finders.
- New High-Definition lake map data available for the following lakes: Dale Hollow, Green River, Martin, Sidney Lanier, Watts Barr, Weiss and more.
- Can be used with a Minn Kota i-Pilot Link® trolling motor, allowing you to "Follow" a selected depth contour line, delivering precise, automatic boat control.
- Scrollable lake list allows you to view and research lakes from your Humminbird fish finder.
- LakeMaster cards are compatible with all GPS-equipped HELIX, SOLIX, ONIX and ION Series models, along with select 600-1100 Series models.
- Includes micro SD card with full size adapter and water resistant SD card carrying case.

Order No.	Mfg. No. / Description	List Price	
404031	(600050-1) Louisiana Delta	\$149.99	Z0-1479000
4041000	(600025-7) Wisconsin	\$124.99	Z0-7118000
4041008	(600009-9) Mid-South - TX, OK, AR, LA, MS	\$124.99	Z0-7118000
4041010	(600023-8) Southeast - AL, FL, GA, KY, MS, TN	\$124.99	Z0-7118000

**Humminbird SmartStrike® Digital GPS Map**

- SmartStrike provides LakeMaster depth contours and includes features such as Depth Highlight, Shallow Water Highlight and Water Level Offset, while also providing predictive fish information based on your specific conditions.
- SmartStrike takes you straight to the action by showing you where the fish should be biting on any of the High Definition lakes of your choice. Based on search parameters like season, time of day, temperature and targeted fish species, SmartStrike highlights areas of the lake map where your prey is most likely to be located - before you even wet a line.
- New High-Definition lake map data available for the following lakes: Brady Branch Reservoir, Caddo, DeQueen (AR), Eufaula (OK), Grand Lake of the Cherokees, Livingston, Nacodgoches, Norfolk, Robert S Kerr, Skiatook, Tawakoni and more.
- Can be used with Minn Kota i-Pilot Link, allowing you to "Follow" a selected depth contour line, delivering precise, automatic boat control.
- Scrollable lake list allows you to view and research lakes from your Humminbird fish finder.
- SmartStrike full search functionality is exclusive to High-Definition waters only and GPS-equipped SOLIX, HELIX, ONIX and ION units.
- Includes micro SD card with full size adapter and water Resistant SD card carrying case.



Order No.	Mfg. No. / Description	List Price	
4041014	(600037-4) Mid-South - TX, OK, AR, LA, MS	\$199.99	Z0-8892100
4041020	(600035-3) Great Lakes	\$199.99	Z0-8892100
4041022	(600038-5) Minnesota	\$199.99	Z0-8892100
4041024	(600041-4) Wisconsin	\$199.99	Z0-8892100

Electronics

- Trolling Motors
- Instruments
- Electrical
- Lighting
- Anchor & Dock
- Safety
- Steering, Controls
- Pumps
- Fuel System
- Seating & Pedestals
- Trailer
- Tops & Covers
- Perform.
- Propellers
- Engine & Care
- Cleaning & Care
- Paint & Paint Acc.
- Fun & Flotation
- Topside Acc.
- Cockpit & Deck
- Hardware, Fasteners
- Camouflage
- Misc.
- Comm.

Humminbird 360 Imaging

If the front of your boat is your prime fishing turf, mount up. This 360 Imaging bow-mount accessory gives you a 360-degree, detail-rich view of the water with you standing literally in the middle of your sonar return as you troll.

Humminbird MEGA 360 Imaging - Universal



- Compatible with Minn Kota's HELIX and SOLIX trolling motors.
- The high-frequency beam of MEGA Imaging CHIRPs across the megahertz range to reveal the world below in picture-like detail all the way around your boat.
- Use MEGA 360 Imaging without sacrificing boat control. Whether trolling or using Spot-Lock, MEGA 360 Imaging is independently mounted, so your sonar picture remains unchanged as the trolling motor turns.
- Pick from two operation modes for this transducer; MEGA 360 Imaging or Side Imaging.
- View MEGA 360 Imaging alongside your choice of multiple sonar and map technologies for a complete understanding of your surroundings.
- Transducer shaft length: 50".
- Mounting bracket material: CNC-machined billet aluminum.
- Once connected to a compatible HELIX G3N unit with MEGA Imaging+ or SOLIX G2 unit, MEGA 360 Imaging view can be shared with All SOLIX models, and all HELIX G2N and G3N models when connected via an Ethernet network.
- Includes: MEGA 360 Imaging transducer with attached power cable and transducer cable, 10' SOLIX transducer extension cable, 10' HELIX transducer adapter cable, 10' MEGA 360 power cable and adjustable, aluminum MEGA 360 Imaging mounting bracket with depth retaining ring for shaft.

Order No.	Mfg. No. / Description	List Price	
<b>404039</b>	(411390-1)	<b>\$1,499.99</b>	B0-9994310

Humminbird MEGA 360 Imaging - Ultrex



- Compatible with Minn Kota's HELIX and SOLIX trolling motors.
- For use only on Minn Kota's Ultrex bow mount trolling motor.
- The high-frequency beam of MEGA Imaging CHIRPs across the megahertz range to reveal the world below in picture-like detail all the way around your boat.
- Use MEGA 360 Imaging without sacrificing boat control. Whether trolling or using Spot-Lock, MEGA 360 Imaging is independently mounted, so your sonar picture remains unchanged as the trolling motor turns.
- Pick from two operation modes for this transducer; MEGA 360 Imaging or Side Imaging.
- View MEGA 360 Imaging alongside your choice of multiple sonar and map technologies for a complete understanding of your surroundings.
- Transducer shaft length: 39".
- Mounting bracket material: Anodized aluminum.
- Includes: Ultrex bow mount MEGA 360 Imaging transducer with attached power cable and transducer cable, with 10' SOLIX transducer cable, 10' HELIX transducer adapter cable, 10' MEGA 360 power cable and an easy to mount MEGA 360 Imaging - Ultrex mounting bracket. (Minn Kota Ultrex trolling motor sold separately).

Order No.	Mfg. No. / Description	List Price	
<b>404037</b>	(411250-1)	<b>\$1,199.99</b>	CO-9991010

Humminbird MEGA 360 Imaging - Fortrex



- Compatible with Minn Kota's HELIX and SOLIX trolling motors.
- For use only on Minn Kota's Fortrex bow mount trolling motors.
- The high-frequency beam of MEGA Imaging CHIRPs across the megahertz range to reveal the world below in picture-like detail all the way around your boat.
- Use MEGA 360 Imaging without sacrificing boat control. Whether trolling or using Spot-Lock, MEGA 360 Imaging is independently mounted, so your sonar picture remains unchanged as the trolling motor turns.
- Pick from two operation modes for this transducer; MEGA 360 Imaging or Side Imaging.
- View MEGA 360 Imaging alongside your choice of multiple sonar and map technologies for a complete understanding of your surroundings.
- Transducer shaft length: 27".
- Mounting bracket material: Anodized aluminum.
- Includes: Fortrex bow-mount MEGA 360 Imaging transducer with attached power cable and transducer cable, with 10' SOLIX transducer cable, 10' HELIX transducer adapter cable, 10' MEGA 360 power cable and an easy to mount MEGA 360 Imaging - Fortrex mounting bracket. (Minn Kota Fortrex trolling motor sold separately).

Order No.	Mfg. No. / Description	List Price	
<b>404034</b>	(411260-1)	<b>\$1,199.99</b>	CO-9991010

Electronics

- Trolling Motors
- Instruments
- Electrical
- Lighting
- Anchor & Dock
- Safety
- Steering, Controls
- Pumps
- Fuel System
- Seating & Pedestals
- Trailer
- Tops & Covers
- Perform.
- Propellers
- Engine & Care
- Cleaning & Care
- Paint & Paint Acc.
- Fun & Flotation
- Topside Acc.
- Cockpit & Deck
- Hardware, Fasteners
- Camouflage
- Misc.
- Comm.



## Humminbird Dual HELIX Starter Kit - In-Hull (non-CHIRP)

- This Dual Station Starter Kit allows you to network a Side Imaging unit and another compatible unit at two stations and includes a shoot through the hull transducer plus a splitter cable for high speed readings.
- Contains: (1) XP 9 20 In-Hull Single/DualBeam Transducer - no temp (includes Epoxy Kit), (1) **402780** (AS EC 20E) 20' Ethernet Cable, (2) **403005** (AC EC QDE) Ethernet Adapter Cables and (1) **403017** (9 M SIBB Y) Side Imaging Splitter Cable.
- Compatible with: HELIX 12 CHIRP SI GPS, HELIX 12 CHIRP DI GPS, HELIX 12 CHIRP GPS, HELIX 10 SI GPS, HELIX 10 DI GPS, HELIX 10 SONAR GPS, HELIX 9 SI GPS, HELIX 9 DI GPS, HELIX 9 SONAR GPS.

Order No. Mfg. No. / Description  
**403010** (700059-1)

List Price  
**\$189.79** D0-3815100

HUMMINBIRD



## Humminbird Dual HELIX Starter Kit HVAL - Transom

HUMMINBIRD



- Everything you need to network two Ethernet-equipped HELIX models on an aluminum boat is included. Additionally, this kit connects the included transom mount Dual Spectrum CHIRP transducer with an existing Side/Down Imaging transducer via the enclosed splitter cable, and includes an adapter cable to connect compatible HELIX 8, 9, 10, 12, 15 MEGA Imaging units to select Minn Kota motors with Built-In MEGA Imaging.
- Contains: (1) Transom Transducer, (1) **402780** (AS EC 20E) 20' Ethernet Cable, (2) **403005** (AC EC QDE) Ethernet Adapter Cables, (1) MKR-MDI-1 - Built-In MEGA Down Imaging Trolling Motor Adapter and (1) **403017** (9 M SIBB Y) Side Imaging Splitter Cable.
- Compatible with: HELIX 8 G3N/G4N Series, HELIX 9 G2N/G3N/G4N Series, HELIX 10 G2N/G3N/G4N Series, HELIX 12 G2N/G3N/G4N, HELIX 15 G4N Series.

Order No. Mfg. No. / Description  
**403025** (700062-1)

List Price  
**\$249.79** D0-3899100

## Humminbird Dual HELIX Starter Kit HWFG - In-Hull

HUMMINBIRD



- Everything you need to network two Ethernet-equipped HELIX models on a fiberglass boat is included. Additionally, this kit connects an included In-hull Dual Spectrum CHIRP transducer to an existing Side/Down Imaging transducer via the enclosed splitter cable and includes an adapter cable to connect compatible HELIX 8, 9, 10, 12, 15 MEGA Imaging units to select Minn Kota motors with Built-In MEGA Imaging.
- Contains: (1) **402733** (XP 9 HW T) In-Hull Dual Spectrum CHIRP Transducer with temp (includes Epoxy Kit), (1) **402780** (AS EC 20E) 20' Ethernet Cable, (2) **403005** (AC EC QDE) Ethernet Adapter Cables, (1) MKR-MI-1 - Built-In MEGA Imaging HELIX Adapter and (1) **403017** (9 M SIBB Y) Side Imaging Splitter Cable.
- Compatible with: HELIX 8 G3N/G4N Series, HELIX 9 G2N/G3N/G4N Series, HELIX 10 G2N/G3N/G4N Series, HELIX 12 G2N/G3N/G4N, HELIX 15 G4N Series.

Order No. Mfg. No. / Description  
**403023** (700063-1)

List Price  
**\$249.79** D0-3899100

## Humminbird MEGA Live Imaging

HUMMINBIRD

- Watch fish and structure in real-time, powered by the unmatched detail and clarity of MEGA Imaging+, with a range up to 150 feet.
- Choose from multiple viewing options provided by the included trolling motor shaft mount; Forward, Down and Landscape models.
- A wider and more fish-able sonar coverage area makes it easier to keep fish and your lure within view.
- MEGA Imaging+ quality sonar throughout the entire view without gaps in sonar coverage.
- No need for a sonar black box: connect MEGA Live via Ethernet to compatible Humminbird models, allowing for connection of MEGA 360 Imaging to the same control head.
- Transducer mounts to trolling motor shaft or 2rd party mounting options.
- Compatible Humminbird models: HELIX G3N and G4N models with MEGA Imaging+, All SOLIX models and All APEX models.

Order No. Mfg. No. / Description  
**404041** (710304-1)

List Price  
**\$1,499.99** Z0-2766210



MEGA Live Imaging shown mounted to a Trolling Motor Shaft

Electronics

Trolling Motors

Instruments

Electrical

Lighting

Anchor &amp; Dock

Safety

Steering, Controls

Pumps

Fuel System

Seating &amp; Pedestals

Trailer

Tops &amp; Covers

Perform.

Propellers

Engine &amp; Care

Cleaning &amp; Care

Paint &amp; Paint Acc.

Fun &amp; Flotation

Topside Acc.

Cockpit &amp; Deck

Hardware, Fasteners

Camouflage

Misc.

Comm.

**Humminbird HELIX Transom Mount Transducer**



- Dual Spectrum CHIRP frequencies: Full: 150-220 kHz, Narrow: 180-240 kHz, Wide: 140-200 kHz.
- Dual Spectrum CHIRP max. depth: 1,200'.
- MEGA Side Imaging+ frequencies - max. range (side-to-side): 455kHz: 440-500 kHz - 800', 800kHz: 790-850 kHz - 250', MEGA SI+: 1075-1150 kHz - 400'.
- MEGA Down Imaging+ frequencies - max. depth: 455kHz: 440-500 kHz - 400', 800kHz: 790-850 kHz - 125', MEGA DI+: 1075-1150 kHz - 200'.
- Includes built-in temperature sensor, all metal bracket and 20' cable.
- For use with: HELIX 8 CHIRP MEGA SI+ GPS G3N, HELIX 9 CHIRP MEGA SI+ GPS G3N, HELIX 10 CHIRP MEGA SI+ GPS G3N, HELIX 12 CHIRP MEGA SI+ GPS G3N.

Order No. Mfg. No. / Description List Price  
**402741** (710282-1) XM 9 HW MSI T **\$400.09** D0-7002300

**Humminbird HELIX Transom Mount Transducer**



- Dual Spectrum CHIRP frequencies: Full: 150-220 kHz, Narrow: 180-240 kHz, Wide: 140-200 kHz.
- Dual Spectrum CHIRP max. depth: 1,200'.
- Side Imaging frequencies - Max. range (side-to-side): 455kHz: 440-500 kHz - 800', MEGA SI: 1075-1150 kHz - 250'.
- Down Imaging frequencies - max. depth: 455kHz: 440-500 kHz - 125', MEGA DI: 1075-1150 kHz - 75'.
- Includes built-in temperature sensor and 20' cable.
- For use with: HELIX 7 CHIRP MEGA SI GPS G3, HELIX 7 CHIRP MEGA SI GPS G3N.

Order No. Mfg. No. / Description List Price  
**402743** (710297-1) XNT 9 HW MSI 150 T **\$200.09** D0-7006100

**Humminbird HELIX Transom Mount Transducer**



- Dual Spectrum CHIRP: Full: 150-220 kHz, Narrow: 180-240 kHz, Wide: 140-200 kHz.
- Dual Spectrum CHIRP max. depth: 1,200'.
- This transducer does not support Side Imaging or Down Imaging.
- Includes built-in temperature sensor and 20' cable.
- For use with: HELIX 5 CHIRP G2 - GPS-equipped models only, HELIX 7 CHIRP G2/G3 - GPS-equipped and CHIRP DI G2 models, HELIX 7 CHIRP G2N/G3N - All models, HELIX 8 CHIRP G3N - All models, HELIX 9 CHIRP G2N/G3N - All models, HELIX 10 CHIRP G2N/G3N - All models, HELIX 12 CHIRP G2N/G3N - All models, ICE HELIX CHIRP G2 - All models (in Open Water Mode).

Order No. Mfg. No. / Description List Price  
**402761** (710274-1) XNT 9 HW T **\$89.99** D0-9917000

**Humminbird HELIX Transom Mount Transducer**

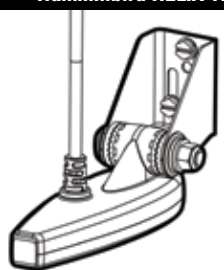

- MEGA Down Imaging and Digital CHIRP Dual Spectrum with 25/42 Degree and 45/75 Degree, 455kHz/800 kHz and 1.2 MHz.
- Includes built-in temperature sensor and 20' cable.
- For use with: HELIX 9 CHIRP MDI GPS G2N, HELIX 10 CHIRP MDI GPS G2N, HELIX 12 CHIRP MDI GPS G2N.

Order No. Mfg. No. / Description List Price  
**402900** (710269-1) XM 9 MDI T **\$201.29** D0-3016100

**Humminbird HELIX Transom Mount Transducer**



- Dual Spectrum CHIRP frequencies: Full: 150-220 kHz, Narrow: 180-240 kHz, Wide: 140-200 kHz.
- Dual Spectrum CHIRP max. depth: 1,200'.
- Down Imaging frequencies - max. depth: 455kHz: 440-500 kHz - 400', 800kHz: 790-850 kHz - 125', MEGA DI+: 1075-1150 kHz - 200'.
- Includes built-in temperature sensor, all metal bracket and 20' cable.
- For use with: HELIX 8 G3N Series MEGA DI+ and MEGA SI+, HELIX 9 G3N Series MEGA DI+ and MEGA SI+, HELIX 10 G3N Series MEGA DI+ and MEGA SI+, HELIX 12 G3N Series MEGA DI+ and MEGA SI+.

Order No. Mfg. No. / Description List Price  
**402745** (710280-1) XM 9 HW MDI T **\$250.09** D0-7000200

**Humminbird HELIX Transom Mount Transducer**



- Dual Spectrum CHIRP frequencies: Full: 150-220 kHz, Narrow: 180-240 kHz, Wide: 140-200 kHz.
- Dual Spectrum CHIRP max. depth: 1,200'.
- MEGA Down Imaging frequencies - max. depth: 455kHz: 440-500 kHz - 350', MEGA DI: 1075-1150 kHz - 125'.
- Includes built-in temperature sensor and 20' cable.
- For use with: HELIX 7 CHIRP MEGA DI GPS G3, HELIX 7 CHIRP MEGA DI GPS G3N, HELIX 8 CHIRP MEGA DI GPS G3N.

Order No. Mfg. No. / Description List Price  
**402747** (710295-1) XNT 9 HW MDI 75 T **\$200.09** D0-7006100

**Humminbird HELIX Transom Mount Transducer**



- MEGA SI, MEGA DI, DualBeam PLUS.
- 20/60/86/55°, 200/83/455/800 kHz and 1.2 MHz.
- Includes built-in temperature sensor and 20' cable.
- For use with: HELIX 9 CHIRP SI GPS G2N, HELIX 10 CHIRP SI GPS G2N, HELIX 12 CHIRP SI GPS G2N.

Order No. Mfg. No. / Description List Price  
**402898** (710262-1) XM 9 20 MSI T **\$361.29** D0-3098200

- Electronics
- Trolling Motors
- Instruments
- Electrical
- Lighting
- Anchor & Dock
- Safety
- Steering, Controls
- Pumps
- Fuel System
- Seating & Pedestals
- Trailering
- Tops & Covers
- Perform.
- Propellers
- Engine & Care
- Cleaning & Care
- Paint & Paint Acc.
- Fun & Flotation
- Topside Acc.
- Cockpit & Deck
- Hardware, Fasteners
- Camouflage
- Misc.
- Comm.



**Humminbird SOLIX Transom Mount Transducer**



- Dual Spectrum CHIRP frequencies: Full: 150-220 kHz, Narrow: 180-240 kHz, Wide: 140-200 kHz.
- Dual Spectrum CHIRP max. depth: 1,200'.
- MEGA Side Imaging frequencies - max. range (side-to-side): 455kHz: 440-500 kHz - 800', 800kHz: 790-850 kHz - 250', MEGA SI+: 1075-1150 kHz - 400'.
- MEGA Down Imaging frequencies - max. depth: 455kHz: 440-500 kHz - 400', 800kHz: 790-850 kHz - 250', MEGA DI+: 1075-1150 kHz - 200'.
- Includes built-in temperature sensor, all metal bracket and 20' cable.
- For use with: SOLIX 10 CHIRP MEGA SI+ GPS G2, SOLIX 12 CHIRP MEGA SI+ GPS G2, SOLIX 15 CHIRP MEGA SI+ GPS G2.

Order No. Mfg. No. / Description List Price  
**402735** (710292-1) XM 14 HW MSI T **\$400.09** D0-7002300

**Humminbird SOLIX Transom Mount Transducer**



- Dual Spectrum CHIRP frequencies: Full: 150-220 kHz, Narrow: 180-240 kHz, Wide: 140-200 kHz.
- Side Imaging and Down Imaging units can support the XNT 14 HW T as a 2D sonar only transducer. This transducer does not support Side Imaging or Down Imaging.
- Includes built-in temperature sensor, all metal bracket and 20' cable.
- For use with: SOLIX 10, 12, 15 - All Models.

Order No. Mfg. No. / Description List Price  
**402739** (710285-1) XNT 14 HW T **\$99.99** D0-9997000

**Humminbird Transom Mount Transducer**



- Dual/High Definition Side Imaging 20/60/180°, 200/83/455/800 kHz.
- Includes built-in temperature sensor and 20' cable.
- For use with: 398C SI, 598ci HD SI, 698ci HD SI, 798ci SI, 798ci HD SI, 899CI HD SI, HELIX 5 SI GPS, HELIX 5 CHIRP SI GPS G2, HELIX 7 SI GPS, HELIX 7 CHIRP SI GPS G2, HELIX 7 CHIRP SI GPS G2N and HELIX 9 SI GPS.

Order No. Mfg. No. / Description List Price  
**402891** (710201-1) XHS 9 HDSI 180 T **\$238.89** D0-1119100

**Humminbird Transom Mount Transducer**



- Down Imaging/DualBeam Plus.
- 75/45°, 455/800 kHz (DI) and 25/16°, 200/455 kHz.
- Includes built-in temperature sensor and 20' cable.
- For use with: 1159ci HD DI, 959ci HD DI, 859ci HD DI, 571 HD DI, 561 DI, 386ci DI, 346c DI, 688ci DI, 678 DI, 1158c DI, 958c HD DI, 958c DI, 858c HD DI, 858c DI, 798ci SI, 798ci HD SI and 899ci HD SI, PiranhaMAX 197c DI, PiranhaMAX 4, PiranhaMAX 4 DI, and All HELIX DI models.

Order No. Mfg. No. / Description List Price  
**402762** (710226-1) XNT 9 DI T **\$135.39** D0-1380100

**Humminbird SOLIX Transom Mount Transducer**



- Dual Spectrum CHIRP frequencies: Full: 150-220 kHz, Narrow: 180-240 kHz, Wide: 140-200 kHz.
- Dual Spectrum CHIRP max. depth: 1,200'.
- MEGA Down Imaging frequencies - max. depth: 455kHz: 440-500 kHz - 400', 800kHz: 790-850 kHz - 125', MEGA DI+: 1075-1150 kHz - 200'.
- Includes built-in temperature sensor, all metal bracket and 20' cable.
- For use with: SOLIX 10 CHIRP MEGA DI+ GPS G2, SOLIX 12 CHIRP MEGA DI+ GPS G2, SOLIX 15 CHIRP MEGA DI+ GPS G2.

Order No. Mfg. No. / Description List Price  
**402737** (710290-1) XM 14 HW MDI T **\$250.09** D0-7000200

**Humminbird SOLIX Transom Mount Transducer**



- MEGA SI, MEGA DI, DualBeam PLUS, 20/60/86/55°, 200/83/455/800 kHz and 1.2 MHz.
- Temperature built-in and 20' cable.
- For use with: SOLIX 15 SI G2, SOLIX 15 SI, SOLIX 12 SI G2, SOLIX 12 SI, SOLIX 10 SI G2, SOLIX 10 SI

Order No. Mfg. No. / Description List Price  
**402890** (710265-1) XM 14 20 MSI T **\$352.19** D0-5718200

**Humminbird Transom Mount Transducer**



- Compact Dual/Side Imaging.
- 20/60/180°, 200/83/455 kHz.
- Includes built-in temperature sensor and 20' cable.
- For use with: 398C SI, 598ci HD SI, 698ci HD SI, 798ci SI, 798ci HD SI, 899CI HD SI, HELIX 5 SI GPS, HELIX 5 CHIRP SI GPS G2, HELIX 7 SI GPS, HELIX 7 CHIRP SI GPS G2, HELIX 7 CHIRP SI GPS G2N and HELIX 9 SI GPS.

Order No. Mfg. No. / Description List Price  
**402754** (710200-1) XNT 9 SI 180 T **\$175.29** D0-3204100

**Humminbird Transom Mount Transducer**



- Single/DualBeam.
- 20/60°, 200/83 kHz.
- Includes built-in temperature sensor and 20' cable.
- For use with: All Matrix except Matrix 47 3D, All PiranhaMAX except 180, 165, 175, 176i, 195c, 196ci, 197c, 197c DI, PiranhaMAX 4, PiranhaMAX 4 DI, All 100 and 300 Series except DI, All 500 Series except DI models, All 600 Series except DI models, All 700 Series except DI models, All 800 Series except DI models, All 900 Series except DI, 3D models, All 1100 Series except DI and All HELIX Series except DI models.

Order No. Mfg. No. / Description List Price  
**402760** (710198-1) XNT 9 20 T **\$70.79** D0-3665000

Humminbird Transom Mount Transducer



- Single/DualBeam.
- 16/28°, 455/200 kHz.
- Includes built-in temperature sensor and 20' cable.
- For use with: PiranhaMAX 196ci, 195c, 176i, 175, 165,197C and PiranhaMAX 4

Order No. Mfg. No. / Description List Price  
**402894** (710236-1) XNT 9 28 T **\$70.79** D0-3665000

Humminbird HELIX Trolling Motor Transducer



- Dual Spectrum CHIRP frequencies: Full: 150-220 kHz, Narrow: 180-240 kHz, Wide: 140-200 kHz.
- Dual Spectrum CHIRP max. depth: 1,200'.
- MEGA Side Imaging+ frequencies - max. range (side-to-side): 455kHz: 440-500 kHz - 800', 800kHz: 790-850 kHz - 250', MEGA SI+: 1075-1150 kHz - 400'.
- MEGA Down Imaging+ frequencies - max. depth: 455kHz: 440-500 kHz - 400', 800kHz: 790-850 kHz - 125', MEGA DI+: 1075-1150 kHz - 200'.
- Includes built-in temperature sensor, trolling motor mounting hardware and 15' cable.
- For use with: HELIX 8 CHIRP MEGA SI+ GPS G3N, HELIX 9 CHIRP MEGA SI+ GPS G3N, HELIX 10 CHIRP MEGA SI+ GPS G3N, HELIX 12 CHIRP MEGA SI+ GPS G3N.

Order No. Mfg. No. / Description List Price  
**402723** (710283-1) XTM 9 HW MSI T **\$400.09** D0-7000200

Humminbird HELIX Trolling Motor Transducer



- Dual Spectrum CHIRP frequencies: Full: 150-220 kHz, Narrow: 180-240 kHz, Wide: 140-200 kHz.
- Dual Spectrum CHIRP max. depth: 1,200'.
- Down Imaging frequencies - max. depth: 455kHz: 440-500 kHz - 400', 800kHz: 790-850 kHz - 125', MEGA DI+: 1075-1150 kHz - 200'.
- Includes built-in temperature sensor, trolling motor mounting hardware and 15' cable.
- For use with: HELIX 8 G3N Series MEGA DI+ and MEGA SI+, HELIX 9 G3N Series MEGA DI+ and MEGA SI+, HELIX 10 G3N Series MEGA DI+ and MEGA SI+, HELIX 12 G3N Series MEGA DI+ and MEGA SI+.

Order No. Mfg. No. / Description List Price  
**402727** (710281-1) XTM 9 HW MDI T **\$250.09** D0-7000200

Humminbird HELIX Trolling Motor Transducer



- Dual Spectrum CHIRP frequencies: Full: 150-220 kHz, Narrow: 180-240 kHz, Wide: 140-200 kHz.
- Dual Spectrum CHIRP max. depth: 1,200'.
- Side Imaging frequencies - Max. range (side-to-side): 455kHz: 440-500 kHz - 800', MEGA SI: 1075-1150 kHz - 250'.
- Down Imaging frequencies - max. depth: 455kHz: 440-500 kHz - 125', MEGA DI: 1075-1150 kHz - 75'.
- Includes built-in temperature sensor and 15' cable.
- For use with: HELIX 7 CHIRP MEGA SI GPS G3, HELIX 7 CHIRP MEGA SI GPS G3N.

Order No. Mfg. No. / Description List Price  
**402725** (710298-1) XTM 9 HW MSI 150 T **\$200.09** D0-7006100

Humminbird HELIX Trolling Motor Transducer



- Dual Spectrum CHIRP frequencies: Full: 150-220 kHz, Narrow: 180-240 kHz, Wide: 140-200 kHz.
- Dual Spectrum CHIRP max. depth: 1,200'.
- MEGA Down Imaging frequencies - max. depth: 455kHz: 440-500 kHz - 350', MEGA DI: 1075-1150 kHz - 125'.
- Includes built-in temperature sensor and 15' cable.
- For use with: HELIX 7 CHIRP MEGA DI GPS G3, HELIX 7 CHIRP MEGA DI GPS G3N, HELIX 8 CHIRP MEGA DI GPS G3N.

Order No. Mfg. No. / Description List Price  
**402729** (710296-1) XTM 9 HW MDI 75 T **\$200.09** D0-7006100

Humminbird HELIX Trolling Motor Transducer



- Dual Spectrum CHIRP: Full: 150-220 kHz, Narrow: 180-240 kHz, Wide: 140-200 kHz.
- Dual Spectrum CHIRP max. depth: 1,200'.
- This transducer does not support Side Imaging or Down Imaging.
- Includes built-in temperature sensor and 15' cable.
- For use with: HELIX 5 CHIRP G2 - GPS-equipped models only, HELIX 7 CHIRP G2/G3 - GPS-equipped and CHIRP DI G2 models, HELIX 7 CHIRP G2N/G3N - All models, HELIX 8 CHIRP G3N - All models, HELIX 9 CHIRP G2N/G3N - All models, HELIX 10 CHIRP G2N/G3N - All models, HELIX 12 CHIRP G2N/G3N - All models, ICE HELIX CHIRP G2 - All models (in Open Water Mode).

Order No. Mfg. No. / Description List Price  
**402772** (710277-1) XTM 9 HW T **\$89.99** D0-9917000

Humminbird HELIX Trolling Motor Transducer



- MEGA SI, MEGA DI, DualBeam PLUS.
- 20/60/86/55°, 200/83/455/800 kHz and 1.2 MHz.
- Includes built-in temperature sensor and 15' cable.
- For use with: HELIX 9 CHIRP SI GPS G2N, HELIX 10 CHIRP SI GPS G2N, HELIX 12 CHIRP SI GPS G2N.

Order No. Mfg. No. / Description List Price  
**402896** (710263-1) XTM 9 20 MSI T **\$352.19** D0-5718200

**Humminbird HELIX Trolling Motor Transducer**

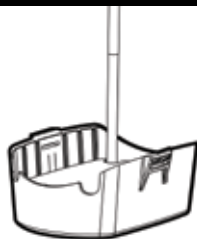

- MEGA Down Imaging and Digital CHIRP Dual Spectrum with 25/42 Degree and 45/75 Degree, 455kHz/800 kHz and 1.2 MHz.
- Includes built-in temperature sensor and 15' cable.
- For use with: HELIX 9 CHIRP MDI GPS G2N, HELIX 10 CHIRP MDI GPS G2N, HELIX 12 CHIRP MDI GPS G2N.

Order No.	Mfg. No. / Description	List Price	
402897	(710270-1) XTM 9 MDI T	\$201.29	D0-3016100

**Humminbird SOLIX Trolling Motor Transducer**



- Dual Spectrum CHIRP frequencies: Full: 150-220 kHz, Narrow: 180-240 kHz, Wide: 140-200 kHz.
- Side Imaging and Down Imaging units can support the XNT 14 HW T as a 2D sonar only transducer. This transducer does not support Side Imaging or Down Imaging.
- Includes built-in temperature sensor and 15' cable.
- For use with: SOLIX 10, 12, 15 - All Models.

Order No.	Mfg. No. / Description	List Price	
402721	(710288-1) XTM 14 HW T	\$99.99	D0-9997000

**Humminbird Trolling Motor Mount Transducer**



- Compact Dual/Side Imaging.
- 20/60/180°, 200/83/455 kHz.
- Includes built-in temperature sensor and 15' cable.
- For use with: 398C SI, 598ci HD SI, 698ci HD SI, 798ci SI, 798ci HD SI, 899CI HD SI, HELIX 5 SI GPS, HELIX 5 CHIRP SI GPS G2, HELIX 7 SI GPS, HELIX 7 CHIRP SI GPS G2, HELIX 7 CHIRP SI GPS G2N and HELIX 9 SI GPS.

Order No.	Mfg. No. / Description	List Price	
402756	(710204-1) XTM 9 SI 180 T	\$176.99	D0-9514100

**Humminbird Trolling Motor Mount Transducer**



- Down Imaging/DualBeam Plus.
- 75/45°, 455/800 kHz (DI) and 25/16°, 200/455 kHz.
- Includes built-in temperature sensor and 15' cable.
- For use with: 1159ci HD DI, 959ci HD DI, 859ci HD DI, 571 HD DI, 561 DI, 386ci DI, 346c DI, 688ci DI, 678 DI, 1158c DI, 958c HD DI, 958c DI, 858c HD DI, 858c DI, PMAX 4 DI, PMAX 197C DI and All HELIX DI models.

Order No.	Mfg. No. / Description	List Price	
402768	(710234-1) XTM 9 DI 25 T	\$176.99	D0-9514100

**Humminbird SOLIX Trolling Motor Transducer**

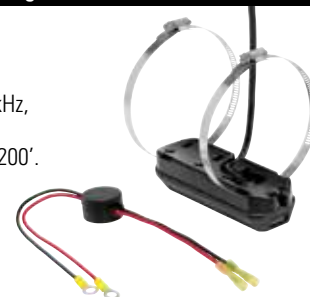

- Dual Spectrum CHIRP frequencies: Full: 150-220 kHz, Narrow: 180-240 kHz, Wide: 140-200 kHz.
- Dual Spectrum CHIRP max. depth: 1,200'.
- MEGA Down Imaging frequencies - max. depth: 455kHz: 440-500 kHz - 400', 800kHz: 790-850 kHz - 125', MEGA DI+: 1075-1150 kHz - 200'.
- Includes built-in temperature sensor and 15' cable.
- For use with: SOLIX 10 CHIRP MEGA DI+ GPS G2, SOLIX 12 CHIRP MEGA DI+ GPS G2, SOLIX 15 CHIRP MEGA DI+ GPS G2.

Order No.	Mfg. No. / Description	List Price	
402719	(710291-1) XTM 14 HW MDI T	\$250.09	D0-7000200

**Humminbird Trolling Motor Mount Transducer**



- Dual/High Definition Side Imaging 20/60/180°, 200/83/455/800 kHz.
- Includes built-in temperature sensor and 15' cable.
- For use with: 398C SI, 598ci HD SI, 698ci HD SI, 798ci SI, 798ci HD SI, 899CI HD SI, HELIX 5 SI GPS, HELIX 5 CHIRP SI GPS G2, HELIX 7 SI GPS, HELIX 7 CHIRP SI GPS G2, HELIX 7 CHIRP SI GPS G2N and HELIX 9 SI GPS.

Order No.	Mfg. No. / Description	List Price	
402757	(710205-1) XTM 9 HDSI 180 T	\$238.89	D0-1119100

**Humminbird Trolling Motor Mount Transducer**



- Down Imaging/DualBeam Plus.
- 75/45°, 455/800 kHz (DI) and 25/16°, 200/455 kHz.
- Includes built-in temperature sensor and 15' cable.
- For use with: 1159ci HD DI, 959ci HD DI, 859ci HD DI, 571 HD DI, 561 DI, 386ci DI, 346c DI, 688ci DI, 678 DI, 1158c DI, 958c HD DI, 958c DI, 858c HD DI, 858c DI, 798ci SI, 798ci HD SI and 899ci HD SI, PiranhaMAX 197c DI, PiranhaMAX 4, PiranhaMAX 4 DI, and All HELIX DI models.

Order No.	Mfg. No. / Description	List Price	
402770	(710235-1) XTM 9 WIDE DI 20 T	\$176.99	D0-9514100

**Humminbird Trolling Motor Mount Transducer**



- Single/DualBeam.
- 20/60°, 200/83 kHz.
- Includes built-in temperature sensor and 15' cable.
- For use with: All Matrix except Matrix 47 3D, All PiranhaMAX except 180, 165, 175, 176i, 195c, 196ci, 197c, 197c DI, PiranhaMAX 4, PiranhaMAX 4 DI, All 100 and 300 Series except DI, All 500 Series except DI models, All 600 Series except DI models, All 700 Series except DI models, All 800 Series except DI models, All 900 Series except DI, 3D models, All 1100 Series except DI and All HELIX Series except DI models.

Order No.	Mfg. No. / Description	List Price	
402802	(710160-1) XTM 9 20 T	\$70.79	D0-3665000

Electronics

Trolling Motors

Instruments

Electrical

Lighting

Anchor & Dock

Safety

Steering, Controls

Pumps

Fuel System

Seating & Pedestals

Trailer

Tops & Covers

Perform.

Propellers

Engine & Care

Cleaning & Care

Paint & Paint Acc.

Fun & Flotation

Topside Acc.

Cockpit & Deck

Hardware, Fasteners

Camouflage

Misc.

Comm.

**Humminbird HELIX In-Hull Transducer**



- Supports Dual Spectrum CHIRP 2D Sonar with high frequency beam and wide cone angle, offering CHIRP range of 150-220 kHz and max depth of 1,200 ft.
- Intended for glue-in installation inside single layer fiberglass hulls.
- Includes epoxy kit and 20' cable.
- For use with: HELIX 5 CHIRP G2 - GPS-equipped models only, HELIX 7 CHIRP G2/G3 - GPS-equipped and CHIRP DI G2 models, HELIX 7 CHIRP G2N/G3N - All models, HELIX 8 CHIRP G3N - All models, HELIX 9 CHIRP G2N/G3N - All models, HELIX 10 CHIRP G2N/G3N - All models, HELIX 12 CHIRP G2N/G3N - All models, ICE HELIX CHIRP G2 - All models (In Open Water Mode).

Order No.	Mfg. No. / Description		List Price	
402751	(710275-1) XP 9 HW	No Temperature	\$99.99	D0-9997000
402733	(710276-1) XP 9 HW T	With Temperature	\$120.09	D0-7069000

**Humminbird SOLIX In-Hull Transducer**



- Supports Dual Spectrum CHIRP 2D Sonar with high frequency beam and wide cone angle, offering CHIRP range of 150-220 kHz and max depth of 1,200 ft.
- Includes epoxy kit and 20' cable.
- For use with: SOLIX 10, 12, 15 - All Models.

Order No.	Mfg. No. / Description		List Price	
402749	(710286-1) XP 14 HW	No Temperature	\$110.09	D0-7088000
402731	(710287-1) XP 14 HW T	With Temperature	\$129.99	D0-9930100

**Humminbird Plastic Thru Hull Transducer**



- Single/DualBeam.
- 20/60°, 200/83 kHz.
- Cable length 30'.
- 3.9" L x 2.5" W x 1.16" D. Shaft 1" diameter.
- For use with: Matrix 10, 12, 15, 17, 20, 27, 67, 77c, 87c, 97, All PiranhaMAX except 240, 180, 165, 175, 176i, 195c, 196ci, 197c, 197c DI, PiranhaMAX 4, PiranhaMAX 4 DI, All 300 Series except DI, All 500 Series except DI, All 600 Series except DI, All 700 Series except DI, All 800 Series except DI, All 900 Series except DI, 3D models, All 1100 Series except DI and All HELIX Series except DI.

Order No.	Mfg. No. / Description	List Price	
402888	(710167-1) XTH 9 20 P	\$123.89	D0-1199000

**Humminbird SOLIX/ONIX In-Hull Transducer**



- In-Hull Transducer DualBeam.
- 20/60°, 200/83 kHz.
- Temperature built-in.
- For use in single layer fiberglass hull boats.
- For use with: ION Series, all SOLIX 12 Series, all SOLIX 15 Series and all ONIX Series.
- Note: ION Series must also have the Sonar Module.

Order No.	Mfg. No. / Description	List Price	
402766	(710248-1) XP 14 20 T	\$103.19	D0-5528000

**Humminbird In-Hull Single/DualBeam Transducers**



- Single/Dual Beam.
- 20/60°, 200/83 kHz.
- Temperature built-in.
- Cable length 15'.
- For use in single layer fiberglass hull boats.
- For use with: Matrix 10, 12, 15, 17, 20, 27, 67, 77, 87, 97, All PiranhaMAX except 240, 165, 175, 176i, 195c, 196ci, 197c, 197c DI, PiranhaMAX 4, PiranhaMAX 4 DI, All 100 and 300 Series except DI, All 500 Series except DI, All 600 Series except DI, All 700 Series except DI, All 800 Series except DI, All 900 Series except DI, 3D models, All 1100 Series except DI, All HELIX Series except DI and HDR650.

Order No.	Mfg. No. / Description	List Price	
402892	(710147-1) XP 9 20 T	\$79.69	D0-5736000

**Humminbird Ice Transducer**



- Single/DualBeam.
- 20/60 Degree, 200/83 kHz.
- Cable length 8'.
- For use with: All 100 and 300 Series except DI, All 500 Series except DI, All 600 Series -except DI, All 700 Series except DI, All 800 Series except DI, All 900 Series except DI, 3D models, All 1100 Series except DI, ICE 385ci Combo and All HELIX Series except DI. Does not work with the PMax or Fishin Buddy systems.

Order No.	Mfg. No. / Description	List Price	
402758	(710211-1) XI 9 20	\$88.49	D0-9707000

Electronics

Trolling Motors

Instruments

Electrical

Lighting

Anchor & Dock

Safety

Steering, Controls

Pumps

Fuel System

Seating & Pedestals

Trailer

Tops & Covers

Perform.

Propellers

Engine & Care

Cleaning & Care

Paint & Paint Acc.

Fun & Flotation

Cockpit & Deck

Hardware, Fasteners

Camouflage

Misc.

Comm.

**Humminbird Metal Transom Mounting Bracket**



- MEGA Imaging+ Metal Mounting Bracket allows adjustment of transducer angle.
- Durable, rugged metal construction ideal for transom-mount installations.
- Compatible Transducers: XM 9 HW MSI T, XM 9 HW MDI T, XM 9 20 MSI T, XM 14 HW MDI T, XM 14 HW MSI T, XM 14 20 MSI T, XM 14 74 MSI T.

Order No. Mfg. No. / Description List Price  
**402785** (740183-1) MHX XM HW **\$39.99** D0-9913000

**Humminbird Transom Plastic/Metal Mounting Bracket**



- Transom mounting hardware includes metal mounting bracket.
- For use with: HELIX 10, HELIX 12, HELIX 9, 1100 Series, 800 Series, 900 Series, ONIX.

Order No. Mfg. No. / Description List Price  
**4025084** (740011-1) MHX HS **\$22.19** D0-5771000

**Humminbird Trolling Motor Adapter Bracket**



- MEGA DI+ Trolling Motor Transducer Adapter Bracket converts a MEGA Down Imaging+ transom mount transducer for trolling motor use.
- With a rugged composite design, it conforms to the trolling motor for a low profile fit.
- For use with: HELIX 8 CHIRP MEGA DI GPS G3N, HELIX 9 CHIRP MEGA DI+ GPS G3N, HELIX 10 CHIRP MEGA DI+ GPS G3N, HELIX 12 CHIRP MEGA DI+ GPS G3N, SOLIX 10 G2 - All Models, SOLIX 12 G2 - All Models, SOLIX 15 G2 - All Models.

Order No. Mfg. No. / Description List Price  
**403001** (740181-1) AD MTM HW MDI **\$39.99** D0-9913000

**Humminbird Trolling Motor Adapter for XNT Transducer**

- This hardware kit adapts the standard transom mount transducers for use on a trolling motor.
- For use with: 1158c, 1158c DI Combo, 1159ci HD Combo, 1159 ci HD DI Combo, 1159ci HD DI Combo KVD, and 1159ci HD XD Combo.

Order No. Mfg. No. / Description List Price  
**402784** (740087-1) AD XTM 9 **\$22.19** D0-5771000

**Humminbird Transom Mount Hardware**



- Mounting hardware for the XNT transom mount transducers.
- Includes a kick up bracket and transducer bracket plug.
- Humminbird does not recommend the use of a high speed driver when fastening the bolt and nylock washer.

Order No. Mfg. No. / Description List Price  
**402786** (740093-1) MHX XNT **\$17.69** D0-5141000

**Humminbird Trolling Motor Adapter Bracket**



- MEGA SI+ Trolling Motor Transducer Adapter Bracket converts a MEGA Side Imaging+ transom mount transducer for trolling motor use.
- With a rugged composite design, it conforms to the trolling motor for a low profile fit.
- For use with: HELIX 8 CHIRP MEGA SI+ GPS G3N, HELIX 9 CHIRP MEGA SI+ GPS G3N, HELIX 10 CHIRP MEGA SI+ GPS G3N, HELIX 12 CHIRP MEGA SI+ GPS G3N, SOLIX 10 CHIRP MEGA SI+ GPS G2, SOLIX 12 CHIRP MEGA SI+ GPS G2, SOLIX 15 CHIRP MEGA SI+ GPS G2

Order No. Mfg. No. / Description List Price  
**403002** (740182-1) AD MTM HW MSI **\$39.99** D0-9913000

**Humminbird Trolling Motor Transducer Hardware Kit**



- This hardware kit adapts our MEGA transom mount transducer for use on the trolling motor.
- For use with: HELIX 10, HELIX 12, HELIX 9, SOLIX 10, SOLIX 12, SOLIX 15 MEGA SI+ GPS G2, SOLIX 15 CHIRP MEGA SI+ GPS G2.

Order No. Mfg. No. / Description List Price  
**402998** (740159-1) AD MTM **\$35.39** D0-1382000

Electronics

Trolling Motors

Instruments

Electrical

Lighting

Anchor & Dock

Safety

Steering, Controls

Pumps

Fuel System

Seating & Pedestals

Trailer

Tops & Covers

Perform.

Propellers

Engine & Care

Cleaning & Care

Paint & Paint Acc.

Fun & Flotation

Topside Acc.

Cockpit & Deck

Hardware, Fasteners

Camouflage

Misc.

Comm.

**Humminbird MEGA 360 and 2D/MDI 7-Pin Y Cable**



- Combines MEGA 360 Imaging transducer and 7-pin Dual Spectrum/MEGA Imaging+ transducers into one 7-pin transducer plug for connection to the same, compatible HELIX fish finder.
- For use with: HELIX 12, HELIX 10, HELIX 9, HELIX 8.
- 30" cable on Dual Spectrum CHIRP side of cable. 10' cable on the MEGA 360 side.

Order No. Mfg. No. / Description List Price  
**403014** (720107-1) 9 M360 2DDI Y **\$49.09** D0-7293000

**Humminbird MEGA 360 and 2D/MDI 14-Pin Y Cable**



- Combines MEGA 360 Imaging transducer and 14-pin Dual Spectrum/MEGA Imaging+ transducers (including Built-in MEGA Imaging) into one 14-pin plug for connection to the same, compatible SOLIX fish finder, or HELIX fish finder with additional **402992** (AD HELIX M360) adapter cable.
- For use with: HELIX 12, HELIX 10, HELIX 9, HELIX 8, SOLIX 15, SOLIX 12, SOLIX 10.
- 30" cable on Dual Spectrum CHIRP side of cable. 10' cable on the MEGA 360 side.

Order No. Mfg. No. / Description List Price  
**403012** (720108-1) 14 M360 2DDI Y **\$61.99** D0-9594000

**Humminbird HELIX Side Imaging and 2D Sonar Splitter Cable**

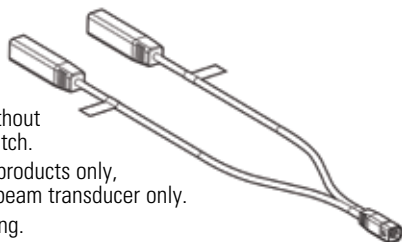

- Allows you to use two transducers on one unit without the use of a transducer switch.
- For use with Side Imaging products only, in conjunction with a dual beam transducer only.
- Supports MEGA side imaging.
- For use with: HELIX 12, HELIX 10, HELIX 9, HELIX 8, HELIX 7, HELIX 5.
- Cable length 30".

Order No. Mfg. No. / Description List Price  
**403017** (720101-1) 9 M SIDB Y **\$39.29** D0-3413000

**Humminbird SOLIX/ONIX Side Imaging 2D Sonar Splitter Cable**



- Allows you to use two transducers on one unit without the use of a transducer switch.
- For use with Side Imaging products only, in conjunction with a dual beam transducer only.
- Supports MEGA side imaging.
- For use with: SOLIX, ONIX and ION.
- Cable length 30".



Order No. Mfg. No. / Description List Price  
**403013** (720103-1) 14 M SIDB Y **\$61.99** D0-9594000

**Humminbird HELIX Side Imaging Left/Right Splitter Cable**

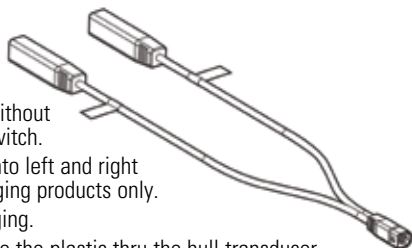

- Allows you to use two transducers on one unit without the use of a transducer switch.
- Separates Side Imaging into left and right side beams - for side imaging products only.
- Supports MEGA side imaging.
- Used in applications where the plastic thru the hull transducer is required on a boat with a deep V hull or the motor or other items on the transom of the boat may block one side of the transducer and distort readings.
- For use with: HELIX 12, HELIX 10, HELIX 9, HELIX 8, HELIX 7, HELIX 5.
- Cable length 30".

Order No. Mfg. No. / Description List Price  
**403015** (720102-1) 9 M SILR Y **\$41.29** D0-3033000

**Humminbird SOLIX/ONIX Side Imaging Left/Right Splitter Cable**

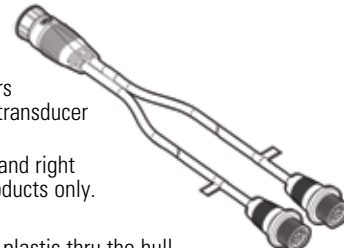

- Allows you to use two transducers on one unit without the use of a transducer switch.
- Separates Side Imaging into left and right side beams - for side imaging products only.
- Supports MEGA side imaging.
- Used in applications where the a plastic thru the hull transducer is required on a boat with a deep V hull or the motor or other items on the transom of the boat may block one side of the transducer and distort readings.
- For use with: SOLIX, ONIX and ION.
- Cable length 30".

Order No. Mfg. No. / Description List Price  
**403011** (720104-1) 14 M SILR Y **\$61.99** D0-9594000

**Humminbird Side Imaging Left/Right Splitter Cable**



- Combines a MEGA Side Imaging transducer (or non-MEGA Imaging) and accessory 2D transducer and allows them to be connected to a single Humminbird control head.
- Includes Transducer ID for Airmar accessory transducers, which automatically recognizes transducer type for easy installation and setup.
- For use with: All SOLIX models.
- Cable length 30".

Order No. Mfg. No. / Description List Price  
**403019** (720111-1) 14 M ID SIDB Y **\$59.99** D0-9974000

**Humminbird Side Imaging and 2D Splitter Cable**



- Combines two Side Imaging transducers together, acting as independent port and starboard Side Imaging sonar sources and can then be connected to a single Humminbird control head.
- Includes Transducer ID for Airmar accessory transducers, which automatically recognizes transducer type for easy installation and setup.
- For use with: All SOLIX models.
- Cable length 30".

Order No. Mfg. No. / Description List Price  
**403021** (720112-1) 14 M ID SILR Y **\$59.99** D0-9974000

Electronics

Trolling Motors

Instruments

Electrical

Lighting

Anchor & Dock

Safety

Steering, Controls

Pumps

Fuel System

Seating & Pedestals

Trailer

Tops & Covers

Perform.

Propellers

Engine & Care

Cleaning & Care

Paint & Paint Acc.

Fun & Flotation

Topside Acc.

Cockpit & Deck

Hardware, Fasteners

Camouflage

Misc.

Comm.

**Humminbird HELIX Cable Connector Tray**



- Organizes and protects all cables attached to your compatible HELIX unit.
- Allows for easy attachment or removal of cables when either hooking up or storing your HELIX unit.
- For use with: HELIX 8 Series, HELIX 9 Series, HELIX 10 Series, HELIX 12 Series - All models

Order No.	Mfg. No. / Description	List Price
<b>403349</b>	(740184-1) HCCT	<b>\$30.09</b> D0-7042000

**Humminbird Ethernet Extension Cable**



- A 30' cable that allows you to extend the length of your ethernet cables.
- Compatible with: AS EC 5E, AS EC 10E, AS EC 15E, AS EC 20E and AS EC 30E.

Order No.	Mfg. No. / Description	List Price
<b>402797</b>	(760025-1) AS ECX 30E	<b>\$88.49</b> D0-9707000

**Humminbird 14-pin Transducer Extension Cable**



- For use with: SOLIX and ONIX Series.
- Cable length: 10'.
- Compatible with 14-pin transducers, Built-in MEGA Imaging transducers on Minn Kota trolling motors, SOLIX Series fish finders, MEGA 360 Imaging transducers and SM3000 Sonar Module.
- Can be used in coordination with MKR MI-1 (HELIX 8-12) and MKR MDI-2 (HELIX 7) to extend transducer cable from Built-in MEGA Imaging to compatible HELIX fish finders.

Order No.	Mfg. No. / Description	List Price
<b>402992</b>	(720106-1) EC M3 14W10	<b>\$70.79</b> D0-3665000

**Humminbird APEX Power Cable**



- The PC 13 is a marine-rated power cable for APEX chartplotters.
- Length 6'.
- This cable provides consistent power to the MFD and connects via a waterproof, twist-lock connector.

Order No.	Mfg. No. / Description	List Price
<b>402989</b>	(720110-1) PC 13	<b>\$51.59</b> D0-7214000

**Humminbird Ethernet Cables**



- Allows the connection of two Ethernet capable units to be connected.
- For use with: All HELIX 12, all HELIX 10, all HELIX 9, all HELIX 8, HELIX 7 (G2N and G3N only), all 11xxci, all 9xxci, all 8xxci, 7xxci HD only models, 999 models, 1159 models, and 1199 models.

Order No.	Mfg. No. / Description	List Price
<b>403009</b>	(720073-6) AS EC 5E Length 5'	<b>\$43.19</b> D0-5543000
<b>402779</b>	(720073-2) AS EC 10E Length 10'	<b>\$48.69</b> D0-5983000
<b>403003</b>	(720073-5) AS EC 15E Length 15'	<b>\$53.09</b> D0-7424000
<b>402780</b>	(720073-3) AS EC 20E Length 20'	<b>\$57.49</b> D0-9954000
<b>402781</b>	(720073-4) AS EC 30E Length 30'	<b>\$88.49</b> D0-9707000

**Humminbird Ethernet Adapter Cable**



- If you are networking two fish finders from the above list together, it will require two (2) AS EC QDE cables plus one (1) Ethernet cable of the appropriate length for your boat's needs.
- For use with: HELIX 7 G2N & G3N models, all HELIX 8 models, all HELIX 9 models, all HELIX 10 models, all HELIX 12 CHIRP models, 859 models, 899 models, 959 models, 999 models, 1159 models, and 1199 models.

Order No.	Mfg. No. / Description	List Price
<b>403005</b>	(720074-1) AS EC QDE (Carded) Length 12"	<b>\$26.19</b> D0-5902000
<b>403006</b>	(720074-12) AS EC QDE (Bag) Length 12"	<b>\$24.39</b> D0-1591000

**Humminbird Extension Cables for 9-pin Transducers**



- For use with: All HELIX Series products and any unit manufactured after 2001, except SOLIX, ONIX, ION.

Order No.	Mfg. No. / Description	List Price
<b>402990</b>	(720096-1) EC M10 Length 10'	<b>\$44.29</b> D0-3453000
<b>402995</b>	(720096-2) EC M30 Length 30'	<b>\$61.99</b> D0-9594000

**Humminbird Filtered Power Cable**



- Filter power cable, 6' cable, waterproof.
- For use with: HELIX 12, HELIX 10, 700 Series, 800 Series, 900 Series, 1100 Series

Order No.	Mfg. No. / Description	List Price
<b>402775</b>	(720057-1) PC 11	<b>\$17.69</b> D0-5141000

Electronics

Trolling Motors

Instruments

Electrical

Lighting

Anchor & Dock

Safety

Steering, Controls

Pumps

Fuel System

Seating & Pedestals

Trailer

Tops & Covers

Perform.

Propellers

Engine & Care

Cleaning & Care

Paint & Paint Acc.

Fun & Flotation

Topside Acc.

Cockpit & Deck

Hardware, Fasteners

Camouflage

Misc.

Comm.

**Humminbird NMEA 0183 Splitter Cable**



- Allows you to connect an external GPS receiver (AS GRP or AS GPS HS) to a unit and it pigtails off for a NMEA 0183 communication feed if needed.
- For use with: SOLIX 10, SOLIX 12, SOLIX 15, ONIX.

Order No. Mfg. No. / Description List Price  
**402782** (720080-1) AS GPS NMEA **\$49.99** D0-9933000

**Humminbird NMEA 2000 Adapter Cable**



- Waterproof black box connects to existing NMEA 2000 network.
- Distribute NMEA 2000 data to all Ethernet-compatible Humminbird units on your Ethernet network.
- Easily customize data boxes.
- View data for two engines and two fuel tanks.
- Compatible with and also requires **403005** (720074-1) AS EC QDE accessory: 1199ci HD SI, 1159ci HD DI, 1159ci HD, 999ci HD, 959ci HD DI, 959ci HD, 899ci HD, 859ci HD DI, 859ci HD, 798ci HD, 788ci HD DI, 788ci HD.
- Compatible with: All 700 HD Series (except 798ci HD SI), all 800 Series, 958c, 958c HD, 959ci HD, 998c, 998c HD, 999ci HD Series, all 1100 Series.

Order No. Mfg. No. / Description List Price  
**402808** (408390-1) AS ETH NMEA2K **\$214.69** D0-5717100

**Humminbird External GPS Antenna**



- Precision NMEA0183 GPS/WAAS receiver provides fast position fixes accurate within 2.5 meters.
- Provides more accurate position fixes than the industry standard GPS.
- Dimensions are: 3-1/4" diameter, 1-1/2" high and comes with 20' cable and has a 1"-14 thread count stem mountable with an optional antenna stem (antenna stem not included).
- Software must be 6.300 or higher for the Humminbird system to be compatible with the AS GRP GPS receiver.
- Compatible with: all SOLIX Series, all HELIX 12 Series, all HELIX 10 Series, all HELIX 9 Series, all HELIX 7 G2N Series, all ONIX Series, all 1100 Series, all 900 Series and all 800 Series. Note: SOLIX and ONIX Series require purchase of **402782** (720080-1) AS GPS NMEA cable for connection.
- This GPS receiver WILL NOT work with Interlink.

Order No. Mfg. No. / Description List Price  
**7000508** (408920-1) AS GRP **\$137.29** D0-3890100

**Humminbird 5-Port Ethernet Switch**



- Allows you to quickly and easily connect up to five Ethernet items.
- Use it to link multiple Humminbird head units, share transducers, add an NMEA 2000 network or step up to the Humminbird Radar.
- The purchase of Ethernet cables and the AS EC QDE is required depending on the number of devices you plan to add to this switch and which models.
- One network can contain up to three AS ETH 5PXG switches daisy chained together. The network is limited to a total of four Humminbird fish finders per network.
- Compatible with and also requires the AS EC QDE accessory: all SOLIX, all HELIX 12 models, all HELIX 9 models, all HELIX 10 models, HELIX 7 CHIRP GPS G2N, HELIX 7 CHIRP DI GPS G2N, HELIX 7 CHIRP SI GPS G2N, all ONIX, all ION models, 778c HD, 788c HD, 788ci HD DI, 798ci HD SI, 859ci HD, 859ci HD DI, 899ci HD SI, 959ci HD, 959ci HD DI, 999ci HD SI, 1159ci HD, 1159ci HD DI and 1199ci HD SI.
- Compatible with: 858c, 858c HD, 858c DI, 858c HD DI, 898c SI, 898c HD SI, 958c, 958c HD, 958c DI, 958c HD DI, 998c SI, 998c HD SI, 1157c, 1158c, 1158c DI, 1197c SI and 1198c SI.

Order No. Mfg. No. / Description List Price  
**7000502** (408450-1) AS ETH 5PXG **\$271.69** D0-5371200

**Humminbird External GPS Heading Sensor**



- Precision NMEA0183 GPS/WAAS receiver with Heading Sensor provides fast position fixes accurate within 2.5 meters.
- Provides more accurate position fixes than the industry standard GPS.
- Dimensions are: 3-1/4" diameter, 1-1/2" high and comes with 20' cable and has a 1"-14 thread count stem mountable with an optional antenna stem (antenna stem not included).
- This receiver requires software 6.570 or higher in the compatible Humminbird product.
- Compatible with: all SOLIX Series, all HELIX 12 Series, all HELIX 10 Series, all HELIX 9 Series, all HELIX 7 G2N Series, AS 360SSI, AS 360 TM, all ONIX Series\*, 859ci HD Combo, 859ci HD DI Combo, 859ci HD XD Combo, 899ci HD SI Combo, 959ci HD Combo, 959ci HD DI Combo, 959ci HD XD Combo, 999ci HD SI Combo, 1159ci HD Combo, 1159ci HD DI Combo, 1159ci HD XD Combo and 1199ci HD SI Combo. Note\*: SOLIX and ONIX Series require purchase of **402782** (720080-1) AS GPS NMEA cable for connection.
- This GPS receiver WILL NOT work with Interlink.

Order No. Mfg. No. / Description List Price  
**7000500** (408400-1) AS GPS HS **\$201.29** D0-3016100

Electronics

- Trolling Motors
- Instruments
- Electrical
- Lighting
- Anchor & Dock
- Safety
- Steering, Controls
- Pumps
- Fuel System
- Seating & Pedestals
- Trailer
- Tops & Covers
- Perform.
- Propellers
- Engine & Care
- Cleaning & Care
- Paint & Paint Acc.
- Fun & Flotation
- Topside Acc.
- Cockpit & Deck
- Hardware, Fasteners
- Camouflage
- Misc.
- Comm.



**Humminbird Black Neoprene Unit Covers**



- Neoprene unit cover.
- Black.
- Note: Only for Gimbal Mount installations. If the HELIX Series is mounted in dash the unit cover will not fit.
- Not for use while trailering boat.

Order No.	Mfg. No. / Description	List Price
404090	(780028-1) UC H5 For HELIX 5 Series	\$17.69 D0-5141000
404091	(780029-1) UC H7 For HELIX 7 Series	\$17.69 D0-5141000

**Humminbird HELIX Gimbal Mounts**



- A metal gimbal mount for all HELIX Series products.
- Include the gimbal mount, knobs and mounting hardware.

Order No.	Mfg. No. / Description	List Price
402816	(740143-1) GM H5 For HELIX 5 Series	\$26.59 D0-7212000
403366	(740146-1) GM H7 For HELIX 7 Series	\$26.59 D0-7212000
403350	(740149-1) GM H910 For HELIX 9 and 10 Series	\$44.29 D0-3453000
403351	(740151-1) GM H12 For HELIX 12 Series	\$47.99 D0-9383000

**Humminbird SOLIX In-Dash Mounting Kits**



- A rigid in-dash mounting kit.
- Complete with bracket and hardware.
- This provides a secure and finished look for in-dash mounting of your Humminbird fish finder.

Order No.	Mfg. No. / Description	List Price
403360	(740176-1) IDMK S12R For SOLIX 12 Series	\$56.79 D0-3454000
403362	(740177-1) IDMK S15R For SOLIX 15 Series	\$67.09 D0-7635000

**Humminbird Black Silicone Unit Covers**



- Black.
- Not for use while trailering boat.

Order No.	Mfg. No. / Description	List Price
404089	(780036-1) UC H7PR For HELIX 7 Series	\$35.89 D0-1782000
404095	(780038-1) UC H89 For HELIX 8/9 G3N Series	\$41.89 D0-1533000

**Humminbird SOLIX Gimbal Mount**



- A metal gimbal mount for all SOLIX 12 Series products.
- Include the gimbal mount, gimbal mounting knobs and hardware.

Order No.	Mfg. No. / Description	List Price
402818	(740164-1) GM S12	\$53.09 D0-7424000

**Humminbird HELIX In-Dash Mounting Kit**



- Allows quick and easy, in-dash installation, with all necessary mounting hardware.
- For use with: HELIX 8 G3N Series - All models, HELIX 9 G3N Series - All models.

Order No.	Mfg. No. / Description	List Price
403341	(740179-1) IDMK H89R	\$54.99 D0-9934000

**Humminbird HELIX In-Dash Mounting Kits**



Order No.	Mfg. No. / Description	List Price
402815	(740142-1) IDMK H5 For HELIX 5 Series	\$35.39 D0-1382000
403340	(740174-1) IDMK H7 RD For HELIX 7 Series	\$50.39 D0-1304000
403368	(740155-1) IDMK H910R For HELIX 9/10 Series	\$48.69 D0-5983000
403342	(740175-1) IDMK H12 RD For HELIX 12 Series	\$78.29 D0-3626000

Electronics

- Trolling Motors
- Instruments
- Electrical
- Lighting
- Anchor & Dock
- Safety
- Steering, Controls
- Pumps
- Fuel System
- Seating & Pedestals
- Trailering
- Tops & Covers
- Perform.
- Propellers
- Engine & Care
- Cleaning & Care
- Paint & Paint Acc.
- Fun & Flotation
- Topside Acc.
- Cockpit & Deck
- Hardware, Fasteners
- Camouflage
- Misc.
- Comm.

Lowrance Fishfinders/Chartplotters

**LOWRANCE**



**HDS Live 16 Series**



**HDS Live 12 Series**



Screen Size	16" SolarMAX	12" SolarMAX
Display Resolution	1920H x 1080V	1280H x 800V
SD Card Storage	2 Micro SD Cards up to 32GB	2 Micro SD Cards up to 32GB
Ethernet Ports	2x 100 Mbit, 6 max MFD's on a Network	2x 100 Mbit, 6 max MFD's on a Network
GPS	10 Hz GPS/GLONASS + WAAS + EGNOS + MSAS	10 Hz GPS/GLONASS + WAAS + EGNOS + MSAS
GPS Receiver Channels	16	16
NMEA 2000 Connectivity	1x Micro-C	1x Micro-C
Waypoints, Routes, Tracks	3,000, 100, 100 Trails with up to 10,000 points per trail	3,000, 100, 100 Trails with up to 10,000 points per trail
Viewing Angles	80° top/bottom, 80° left/right	80° top/bottom, 80° left/right

**FEATURES:**

- Active Imaging 3-in-1 (CHIRP/Side/Down) Sonar ready
- Active Imaging 2-in-1 (Side/Down) Sonar Ready
- StructureScan 3D with Active Imaging Enhancements
- LiveSight real-time sonar compatible
- Smartphone notifications
- Powerful quad-core processor\*
- High-performance dual-core processor
- Programmable keys\*
- C-MAP Genesis Live on-screen mapping
- FishReveal Smart Target View
- Six-panel, splitscreen capability\*
- Full high-definition SolarMAX HD screen (HDS LIVE 16 only)
- High-resolution SolarMAX HD multi-touch screen
- Preloaded high-detail C-MAP US Enhanced charts with 1-foot contours on 4,000 lakes
- C-MAP Easy Routing, Navionics Auto-routing capability
- Dual-Channel CHIRP
- Live Network Sonar
- SiriusXM Marine Weather and Audio compatible
- Wireless and Bluetooth connectivity
- Heat Map Chart Overlay
- Enhanced Surface Clarity
- Quick Access Control Bar
- Touchscreen control of MotorGuide Xi5 Trolling Motor, Outboard Pilot and Power Pole anchors
- Radar and SonicHub2 audio server connectivity
- NMEA 2000 engine support

\*HDS LIVE 16/12 only

**C-MAP US INLAND MAPPING**

- No Transducer.

Order No.	Mfg. No. / Description	List Price	
<b>1433588</b>	(14433-001)	<b>\$4,404.39</b>	Z0-4138730

**C-MAP US INLAND MAPPING**

- With Active Imaging 3-in-1.

Order No.	Mfg. No. / Description	List Price	
<b>1433589</b>	(14434-001)	<b>\$4,504.49</b>	Z0-4196830

**C-MAP US INLAND MAPPING**

- No Transducer.

Order No.	Mfg. No. / Description	List Price	
<b>1433576</b>	(14427-001)	<b>\$3,002.69</b>	Z0-4197520

**C-MAP US INLAND MAPPING**

- With Active Imaging 3-in-1.

Order No.	Mfg. No. / Description	List Price	
<b>1433577</b>	(14428-001)	<b>\$3,102.79</b>	Z0-4156620

**You've Never Fished Like This Before**

With HDS LIVE, we took the most popular fishfinder series on the professional fishing circuit and made it even better for all anglers with a sleek, new design, faster processor, best-ever built-in suite of HDS navigation tools and support for a wide array of new fishfinding technology, unmatched by any other fishfinder.

Prepare yourself for a new level of fishfinding performance with HDS LIVE, which includes built-in Lowrance CHIRP sonar, support for Active Imaging, StructureScan 3D with Active Imaging and revolutionary LiveSight Real-Time Sonar. Equipped with the best set of navigation tools ever built into a fishfinder/chartplotter display, HDS LIVE features preloaded C-MAP US Enhanced Inland and Coastal mapping, automatic routing support and new Genesis Live on-screen mapping offering precision real-time mapping, down to ½-foot contours.

**Active Imaging**

Perfect for pinpointing fish-holding areas like rock piles, standing timber, weed beds, ditches and drop-offs, Active Imaging sonar delivers superior clarity and the highest resolution images of fish and structure at a longer range than any other structure-imaging technology.

**Fish in Real-Time with LiveSight Sonar**

Sonar interpretation made simple, LiveSight sonar turns all fishing into sight fishing, delivering the most detailed views of fish, down to every turn and flip of the tail, as they swim in and around cover. You'll be fishing in real-time as you watch fish react to your lure, see how they are relating to structure and gain insight on what will work, what won't and what to do next.

**FishReveal**

Makes fish easier to see on DownScan Imaging by combining CHIRP sonar fish targets with superior, high-resolution views of bottom detail, structure and bait fish. FishReveal removes the need to display CHIRP sonar and DownScan Imaging in a two-panel split-screen.

Electronics

Trolling Motors

Instruments

Electrical

Lighting

Anchor & Dock

Safety

Steering, Controls

Pumps

Fuel System

Seating & Pedestals

Trailer

Tops & Covers

Perform.

Propellers

Engine & Care

Cleaning & Care

Paint & Paint Acc.

Fun & Flotation

Topside Acc.

Cockpit & Deck

Hardware, Fasteners

Camouflage

Misc.

Comm.



Freshwater Exclusive



Saltwater Exclusive

Lowrance Fishfinders, Boat in Box Kits

57

Electronics

## Lowrance Fishfinders/Chartplotters

## HDS Live 9 Series



9" SolarMAX
1280H x 720V
2 Micro SD Cards up to 32GB
2x 100 Mbit, 6 max MFD's on a Network
10 Hz GPS/GLONASS + WAAS + EGNOS + MSAS
16
1x Micro-C
3,000, 100, 100 Trails with up to 10,000 points per trail
80° top/bottom, 80° left/right

## C-MAP US INLAND MAPPING

- No Transducer.

Order No.	Mfg. No. / Description	List Price	ZO
1433574	(14421-001)	\$1,901.39	ZO-4133610

## C-MAP US INLAND MAPPING

- With Active Imaging 3-in-1.

Order No.	Mfg. No. / Description	List Price	ZO
1433575	(14422-001)	\$2,001.49	ZO-4191710

## HDS Live 7 Series



7" SolarMAX
1040H x 600V
2 Micro SD Cards up to 32GB
1x 100 Mbit, 6 max MFD's on a Network
10 Hz GPS/GLONASS + WAAS + EGNOS + MSAS
16
1x Micro-C
3,000, 100, 100 Trails with up to 10,000 points per trail
80° top/bottom, 80° left/right

## C-MAP US INLAND MAPPING

- No Transducer.

Order No.	Mfg. No. / Description	List Price	ZO
1433572	(14415-001)	\$1,100.49	ZO-4154900

## C-MAP US INLAND MAPPING

- With Active Imaging 3-in-1.

Order No.	Mfg. No. / Description	List Price	ZO
1433573	(14416-001)	\$1,150.59	ZO-4188900



## Lowrance HDS Live 9 and 12 Boat in Box Kit

LOWRANCE



- Boat in Box Kit Includes:
- (1) 1433574 (14421-001) HDS Live 9
- (1) 1433577 (14428-001) HDS Live 12 with Active Imaging 3-in-1
- (1) 140517 (11047-001) Point-1 GPS Antenna
- (1) 140205 (14505-001) LR-1 Remote Controller
- (1) 142380 (127-30) 25' Ethernet Network Cable
- (1) 142310 (119-88) NMEA 2000 2' Network Extension Cable
- (1) 142360 (124-69) NMEA 2000 Starter Kit
- (1) 142240 (119-79) NMEA 2000 Network T-Connector



Order No.	Mfg. No. / Description	List Price	ZO
143356	(15782-001)	\$5,001.09	ZO-4199240

## Lowrance Dual HDS Live 12 Boat in Box Kit

LOWRANCE



- Boat in Box Kit Includes:
- (1) 1433576 (14427-001) HDS Live 12
- (1) 1433577 (14428-001) HDS Live 12 with Active Imaging 3-in-1
- (1) 140517 (11047-001) Point-1 GPS Antenna
- (1) 140205 (14505-001) LR-1 Remote Controller
- (1) 142380 (127-30) 25' Ethernet Network Cable
- (1) 142310 (119-88) NMEA 2000 2' Network Extension Cable
- (1) 142360 (124-69) NMEA 2000 Starter Kit
- (1) 142240 (119-79) NMEA 2000 Network T-Connector



Order No.	Mfg. No. / Description	List Price	ZO
143359	(15783-001)	\$6,001.49	ZO-4195150

## Electronics

Trolling Motors

Instruments

Electrical

Lighting

Anchor &amp; Dock

Safety

Steering, Controls

Pumps

Fuel System

Seating &amp; Pedestals

Trailer

Tops &amp; Covers

Perform.

Propellers

Engine &amp; Care

Cleaning &amp; Care

Paint &amp; Paint Acc.

Fun &amp; Flotation

Topside Acc.

Cockpit &amp; Deck

Hardware, Fasteners

Camouflage

Misc.

Comm.

Lowrance Elite FS Fishfinders/Chartplotters

**LOWRANCE**



The Elite Fishing System (FS) combines the power of Lowrance's proven and newest fishfinding tools with a more affordable display that's easier to use and install. From ActiveTarget live sonar and extreme high-resolution Active Imaging with Lowrance CHIRP sonar, SideScan and DownScan Imaging to preloaded C-MAP Contour+ Fishing Maps, Elite FS gives you all the tools you need to find and catch more fish.

- Preloaded C-MAP Contour+ with 1-foot contours on 8,900 lakes, plus mapping options including C-MAP, Navionics and more.
- C-MAP Easy Routing, Navionics Autorouting capability.
- C-MAP Genesis Live on-screen mapping.
- High-resolution multi-touch touchscreen.

- Integrated wireless, NMEA 2000 and Ethernet connectivity.
- Full touchscreen control of Power Pole anchors and Ghost Trolling Motor.
- Display resolution: 800H x 480V.
- Interface: Full-Touch.
- SD Card Storage: 1 Micro SD Card.

C-MAP Contour+ with Active TargetLive Sonar Transducer



- ActiveTarget Live Sonar transducer - ThID Elite FS 9 ActiveTarget Live Sonar Bundle delivers high-resolution images of fish swimming around structure and responding to your lure - as it happens - with the new ActiveTarget Transducer.
- Active Imaging 3-in-1 ready.
- FishReveal.

Order No.	Mfg. No.	Model	Display Size	List Price	
1433628	(15774-001)	Elite FS 9	9"	\$2,502.09	Z0-4194120

C-MAP Contour+ (No Transducer)



- ActiveTarget Live Sonar ready.
- Active Imaging 3-in-1 ready.
- FishReveal.

Order No.	Mfg. No.	Model	Display Size	List Price	
1433626	(15707-001)	Elite FS 9	9"	\$1,000.29	Z0-4195800
1433622	(15703-001)	Elite FS 7	7"	\$649.79	Z0-4185500

C-MAP Contour+ with Active Imaging 3-in-1



- ActiveTarget Live Sonar ready.
- Active Imaging 3-in-1 transducer.
- FishReveal.

Order No.	Mfg. No.	Model	Display Size	List Price	
1433624	(15692-001)	Elite FS 9	9"	\$1,200.49	Z0-4113010
1433618	(15688-001)	Elite FS 7	7"	\$900.19	Z0-4137700

C-MAP Contour+ with HDI Transducer



- This Elite FS 7 is packaged with an HDI transducer featuring Lowrance CHIRP and DownScan Imaging
- ActiveTarget Live Sonar ready.
- Active Imaging 3-in-1 ready.

Order No.	Mfg. No.	Model	Display Size	List Price	
1433620	(15696-001)	Elite FS 7	7"	\$749.99	Z0-4144600

Electronics

- Trolling Motors
- Instruments
- Electrical
- Lighting
- Anchor & Dock
- Safety
- Steering, Controls
- Pumps
- Fuel System
- Seating & Pedestals
- Trailer
- Tops & Covers
- Perform.
- Propellers
- Engine & Care
- Cleaning & Care
- Paint & Paint Acc.
- Fun & Flotation
- Topside Acc.
- Cockpit & Deck
- Hardware, Fasteners
- Camouflage
- Misc.
- Comm.



Lowrance ActiveTarget™ Live Sonar

- Watch high-resolution images of fish movements - tracking them as they swim in and around cover with ActiveTarget Live Sonar. When you see how fish are located near structure and watch them respond to your lure, you will know if your current technique is working, or if it's time to make an adjustment - information that is harder to get from traditional sonar or structure imaging.
- Track fish and your presentation with high-resolution views in front or below your boat, or use the Scout mode to see an ultra-wide, overhead view of structure and fish activity in front of your boat, perfect for finding bait balls and big schools of fish.
- ActiveTarget is compatible with Lowrance HDS LIVE, HDS Carbon and Elite FS fishfinder/chartplotters.

LOWRANCE



Order No.	Mfg. No. / Description	List Price
140206	(15593-001)	\$1,500.89 Z0-4198210

Lowrance ActiveTarget™ Module

LOWRANCE



- Replacement Module for ActiveTarget Systems.

Order No.	Mfg. No. / Description	List Price
140209	(15595-001)	\$499.69 Z0-4192400

Lowrance ActiveTarget™ Transducer Only

LOWRANCE



- Replacement Transducer for ActiveTarget Systems.

Order No.	Mfg. No. / Description	List Price
140207	(15594-001)	\$1,000.29 B0-6200900

Lowrance ActiveTarget™ Trolling Motor Shaft Mount

LOWRANCE



- Attach an ActiveTarget transducer to the shaft of your trolling motor with the trolling motor shaft mount for Forward, Down and Scout views.

Order No.	Mfg. No. / Description
S/O	(15770-001)

Lowrance ActiveTarget™ Trolling Motor Forward/Down Mount

LOWRANCE



- Attach an ActiveTarget transducer to your trolling motor with the Trolling Motor Forward/Down Mount for Forward and Down views at the trolling motor.

Order No.	Mfg. No. / Description
S/O	(15771-001)

Lowrance ActiveTarget™ Transom Mount

LOWRANCE



- Attach an ActiveTarget transducer to the transom of your boat with the ActiveTarget Transom Mount for a Down view beneath the boat.

Order No.	Mfg. No. / Description
S/O	(15773-001)

Lowrance ActiveTarget™ Trolling Motor Scan Mount

LOWRANCE



- Attach an ActiveTarget transducer to the shaft of your trolling motor with the ActiveTarget Scan Mount for an overhead Scout view in front of your boat.

Order No.	Mfg. No. / Description
S/O	(15772-001)

Electronics

- Trolling Motors
- Instruments
- Electrical
- Lighting
- Anchor & Dock
- Safety
- Steering, Controls
- Pumps
- Fuel System
- Seating & Pedestals
- Trailer
- Tops & Covers
- Perform.
- Propellers
- Engine & Care
- Cleaning & Care
- Paint & Paint Acc.
- Fun & Flotation
- Topside Acc.
- Cockpit & Deck
- Hardware, Fasteners
- Camouflage
- Misc.
- Comm.

Lowrance Hook Reveal Fishfinders/Chartplotters

# LOWRANCE®

Lowrance Hook Reveal TripleShot Fishfinders/Chartplotters

The HOOK Reveal TripleShot makes fishing easier, delivering powerful performance with proven fish-finding tools including, Autotuning Sonar, SideScan and DownScan Imaging and now FishReveal, which makes fishing easier by combining the benefits of Lowrance CHIRP sonar and DownScan Imaging on one screen.

- FishReveal
- Automated sonar settings
- Color TFT Display
- Double the sonar coverage of traditional fish finders
- New fishfinding color palettes
- Optimized keypad with one-touch access to key features
- Exclusive Tripleshot High CHIRP with SideScan and DownScan Imaging
- Easy front-dash or gimbal-bracket mount

Electronics

Trolling Motors

TRIPLESHOT WITH US INLAND MAPPING

- Genesis Live Real-Time Mapping
- Preloaded C-MAP US Inland mapping or worldwide basemap
- Mapping options include C-MAP, C-MAP Genesis, Navionics and more
- microSD card slot

Instruments

TRIPLESHOT - GPS PLOTTER NAVIGATION

Electrical

Lowrance Hook Reveal SplitShot Fishfinders/Chartplotters

Lighting

The all-new HOOK Reveal SplitShot makes fishing easier, delivering powerful performance with proven fish-finding tools including, Autotuning Sonar, DownScan Imaging and now FishReveal, which makes fishing easier by combining the benefits of Lowrance CHIRP sonar and DownScan Imaging on one screen.

Anchor & Dock

- FishReveal
- Automated sonar settings
- Color TFT Display
- Double the sonar coverage of traditional fish finders
- New fishfinding color palettes
- Optimized keypad with one-touch access to key features
- Exclusive Tripleshot High CHIRP and DownScan Imaging
- Easy front-dash or gimbal-bracket mount

Safety

Steering, Controls

Pumps

SPLITSHOT WITH US INLAND MAPPING

- Genesis Live Real-Time Mapping
- Preloaded C-MAP US Inland mapping or worldwide basemap
- Mapping options include C-MAP, C-MAP Genesis, Navionics and more
- microSD card slot

Fuel System

SPLITSHOT - GPS PLOTTER NAVIGATION

Seating & Pedestals

Trailer

## Hook Reveal 9 Series



TRIPLESHOT WITH US INLAND MAPPING

Order No.	Mfg. No. / Description	List Price	
143373	(15526-001)	\$800.19	B0-7102700

## Hook Reveal 7 Series



TRIPLESHOT WITH US INLAND MAPPING

Order No.	Mfg. No. / Description	List Price	
143365	(15513-001)	\$650.09	B0-8058500

TRIPLESHOT - GPS PLOTTER NAVIGATION

Order No.	Mfg. No. / Description	List Price	
143369	(15515-001)	\$500.19	B0-7105400

SPLITSHOT WITH US INLAND MAPPING

Order No.	Mfg. No. / Description	List Price	
143363	(15512-001)	\$550.09	B0-8059400

SPLITSHOT - GPS PLOTTER NAVIGATION

Order No.	Mfg. No. / Description	List Price	
143367	(15514-001)	\$400.09	B0-8006300

## Hook Reveal 5 Series



SPLITSHOT WITH US INLAND MAPPING

Order No.	Mfg. No. / Description	List Price	
143357	(15500-001)	\$350.19	B0-7151300

SPLITSHOT - GPS PLOTTER NAVIGATION

Order No.	Mfg. No. / Description	List Price	
143361	(15503-001)	\$300.09	B0-8007200

Tops & Covers

Perform.

Propellers

Engine & Care

Cleaning & Care

Paint & Paint Acc.

Fun & Flotation

Topside Acc.

Cockpit & Deck

Hardware, Fasteners

Camouflage

Misc.

Comm.

Lowrance Hook<sup>2</sup> 7 Fishfinders/Chartplotters

LOWRANCE



- High-resolution, Color TFT display: 7".
- Autotuning sonar - delivers the best sonar image every time by automatically adjusting sonar settings as fishing conditions change.
- Wide-Angle sonar - delivers double the sonar coverage of other fishfinders.
- Broadband Sounder, High CHIRP and DownScan Imaging sonar options.
- Preloaded C-MAP US Inland Mapping with 1-foot contours on more than 4,000 lakes.
- Includes: SplitShot Skimmer Transducer.

Order No. Mfg. No. / Description List Price  
**143332** (14289-001) **\$499.09** B0-8194400

Lowrance Hook<sup>2</sup>-4x with Bullet Transducer

LOWRANCE



- High-resolution, Color TFT display: 4".
- Autotuning sonar - delivers the best sonar image every time by automatically adjusting sonar settings as fishing conditions change.
- Wide-Angle sonar - delivers double the sonar coverage of other fishfinders.
- Perfect for kayaks and boats with limited console space.
- Broadband Sounder.
- Operating frequency: 200 kHz.

Order No. Mfg. No. / Description List Price  
**143316** (14012-001) No GPS **\$99.99** B0-9998000

Lowrance Outboard Pilot Hydraulic Pack

LOWRANCE



- Steer your outboard motor to a heading, waypoint, route or cursor, with control from your Multifunction display.
- Lowrance SmartSteer interface provides control of both your hydraulic steer outboard motor, as well as the MotorGuide Xi5 Pinpoint electric steer trolling motor.
- "One-touch" route creation from saved trails.
- Repeat your path with automatic turn patterns.
- Recommended for single-outboard setups, on boats that are 30 feet and less, in length.
- VRF (Virtual Rudder Feedback) - simplifies pilot installation - eliminating the need for a rudder position sensor.
- Easy setup - straightforward guide steps you through first-time install.
- Easy-to-install, plug-and-socket connection - with no complex terminal wiring.
- Supported by Lowrance Advantage Service program.
- Includes: NAC-1 Autopilot Computer (11769-001), PUMP-1 Hydraulic Pump (11771-001), Point-1AMP Heading and GPS Sensor, Hydraulic Fitting Kit, Auto/Standby Button and NEMA 2000 Starter Kit.

Order No. Mfg. No. / Description List Price  
**143280** (11748-001) **\$999.00** B0-0199800

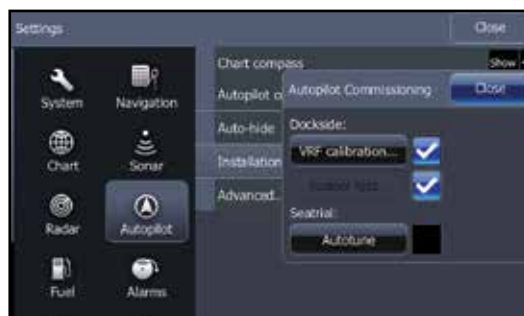

Lowrance WM-4 Marine Satellite Weather/Audio Receiver

LOWRANCE



- Real-time SiriusXM marine weather information.
- Detailed NOAA Marine Zone Forecasts.
- NEXRAD weather radar storm cell attributes.
- Weather Radar, Lighting, Alerts and Watch Boxes.
- Easily target specific fish species with Fish Mapping.
- Marine Zone Forecasts and Sea Surface Temps (Not available on inland subscriptions).
- Wind and Wave Forecasts, Buoy Data (Not available on inland subscriptions).
- Compatible with Lowrance HDS LIVE and HDS Carbon.
- Compact with easy deck or pole-mount installation options.
- Subscriptions sold through SiriusXM.
- Includes: WM-4 Sirius Satellite Weather Power Cable, Ethernet Adapter, Audio Cable and Installation Kit.

Order No. Mfg. No. / Description List Price  
**7000686** (14970-001) **\$499.00** C0-5142400

Electronics

Trolling Motors

Instruments

Electrical

Lighting

Anchor & Dock

Safety

Steering, Controls

Pumps

Fuel System

Seating & Pedestals

Trailering

Tops & Covers

Perform.

Propellers

Engine & Care

Cleaning & Care

Paint & Paint Acc.

Fun & Flotation

Topside Acc.

Cockpit & Deck

Hardware, Fasteners

Camouflage

Misc.

Comm.

Lowrance C-MAP Reveal Coastal Mapping

LOWRANCE



Lowrance C-MAP Reveal Inland Mapping

LOWRANCE



Electronics

- Trolling Motors
- Instruments
- Electrical
- Lighting
- Anchor & Dock
- Safety
- Steering, Controls
- Pumps
- Fuel System
- Seating & Pedestals
- Trailer
- Tops & Covers
- Perform.
- Propellers
- Engine & Care
- Cleaning & Care
- Paint & Paint Acc.
- Fun & Flotation
- Topside Acc.
- Cockpit & Deck
- Hardware, Fasteners
- Camouflage
- Misc.
- Comm.

- Whether cruising or fishing, C-MAP REVEAL Coastal charts offer the very best of C-MAP.
- With Shaded Relief, including Reveal Seafloor, Aerial Photography, Satellite Overlay and Dynamic Raster Chart presentation added to the core C-MAP features found in DISCOVER - full-featured Vector Charts, with Custom Depth Shading, Tides and Currents and Easy Routing.
- It also includes the very best of C-MAP High Resolution Bathymetry, including integrated Genesis data.
- Purchase includes a full 12 months of online updates.
- Compatible with Lowrance, Simrad and B&G Chartplotters.

Order No.	Mfg. No. / Description	List Price	
7000698	(MNAY201MS) Great Lakes to Nova Scotia	\$251.99	CO-9141200
7000700	(MNAY202MS) Nova Scotia to Chesapeake Bay	\$251.99	CO-9141200

Lowrance LR-1 Remote Controller

LOWRANCE



- Control HDS LIVE from anywhere on your boat.
- Five user-programmable options.
- Easy-to-use long- and short-press programming functionality.
- Preprogrammed zoom in/zoom out and waypoint keys.
- Bluetooth connectivity.

Order No.	Mfg. No. / Description	List Price	
140205	(14505-001) N2KEXP-RD2	\$120.89	D0-1769000

- Whether cruising or fishing or C-MAP REVEAL Lakes charts offer the very best of C-MAP.
- With Shaded Relief, including Reveal Seafloor, Aerial Photography and Satellite Overlay presentation added to the core C-MAP features found in DISCOVER - full-featured Vector Charts, with Custom Depth Shading, Tides and Currents and Easy Routing.
- It also includes the very best of C-MAP High Resolution Bathymetry, including integrated Genesis data.
- Purchase includes a full 12 months of online updates.
- Compatible with Lowrance, Simrad and B&G Chartplotters.

Order No.	Mfg. No. / Description	List Price	
7000704	(MNAY212MS) US Lakes North Central	\$171.39	CO-8654100
7000706	(MNAY213MS) US Lakes North East	\$171.39	CO-8654100
7000708	(MNAY214MS) US Lakes South East	\$171.39	CO-8654100
7000710	(MNAY215MS) US Lakes South Central	\$171.39	CO-8654100





Freshwater Exclusive



Saltwater Exclusive

### Lowrance C-MAP Precision Contour HD Mapping

- Survey quality Contour Data - 1-foot contour coverage, visible even at wide zoom levels.
- Custom depth shading - choose colors for specific depth ranges to highlight fishing-holding depths and/or hazard zones.
- Points of Interest - includes traditional navigation information, C-MAP Navigation data, plus Fishing HotSpots waypoints and lakes-specific fishing tips and techniques.
- High resolution satellite imagery - used to locate man-made fish-holding structure like boat docks. Available views include water and land, water only and land only.
- Preset Depth Shading Palettes, including Safety Shading.
- Includes fishing regulations, records and ID photos.
- Free 1-year subscription to C-MAP Genesis Edge Custom mapping service.
- Compatible with HDS Carbon, HDS Gen3, Elite Ti and HOOK2.

LOWRANCE

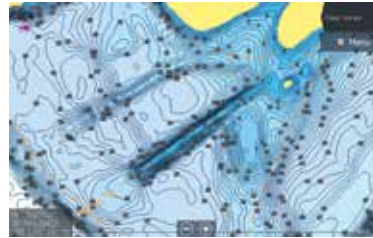

Order No.	Mfg. No. / Description	List Price
7000714	(MNAY334MS) Alabama	\$149.00 C0-5662100
7000716	(MNAY901MS) Tennessee	\$149.00 C0-5662100
7000726	(MNAY704MS) North Carolina	\$150.19 C0-6672100
7000712	(MNAY803MS) South Carolina	\$150.19 C0-6672100

### Lowrance HALO24 Radar

LOWRANCE



- 48 nm range from a compact 24" dome.
- HALO24 radar's pulse compression technology means no compromises in detection at either selected range, while beam sharpening provides enhanced separation between small or distant targets.
- Monitor two distance ranges at once in Dual Range mode which enables you to keep an eye on far away weather cells while watching for collision hazards up close.
- HALO24 radar delivers a full 360 degree sweep every second, thanks to its industry-first 60 RPM rotation at ranges up to 1.5 nautical miles.
- VelocityTrack technology provides instant visual feedback on whether targets are coming towards you or moving away. Simple color coding highlights potential hazards, improving your situational awareness and further reducing your risk of collision.
- Easy operation with harbour, offshore, weather, and bird modes.
- MARPA target tracking (up to 10 targets, 20 in dual range).

Order No.	Mfg. No. / Description	List Price
141022	(14541-001)	\$2,799.69 Z0-4170420



### Lowrance Point-1 GPS Antenna with Built-in Compass

LOWRANCE



- NMEA 2000 position and heading sensor.
- Supports SBAS including WAAS/EGNOS/MSAS.
- Supports GPS and GLONASS, Galileo-capable with future software update.
- 10 Hz updates for smooth and accurate location.
- Integrated electronic compass provides 10 Hz heading for chart stabilization and radar overlay, plus accurate course over ground even at low speeds.
- Compact, rugged design for all marine environments and fully waterproof.
- Includes spat/pole mount.
- Works with: GPS capable HDS Gen2, HDS Gen2 Touch and Elite-7 Models.
- Not recommended for use with MARPA or Autopilot.

Order No.	Mfg. No. / Description	List Price
140517	(11047-001)	\$249.99 B0-9942200

### Lowrance StructureScan® 3D Module

LOWRANCE



- StructureScan 3D allows anglers to see fish, structure and bottom contour in a stunning three-dimensional view.
- StructureScan 3D imaging scans underwater terrain and fish-holding structure to create a high-resolution, 180-degree, three-dimensional view beneath your boat.
- With this unique imaging view, anglers gain a better understanding of where fish and structure are located in relation to their boat.
- The picture-like, three-dimensional views are displayed on the Lowrance HDS Carbon and HDS Gen3 series of fishfinder/chartplotters, when used in combination with the StructureScan 3D Skimmer transducer and module.

Order No.	Mfg. No. / Description	List Price
7000738	(12397-001) Module Only	\$598.99 B0-9093500
7000736	(12395-001) Module with Transducer	\$998.99 B0-9099800



# SPECIAL HANDLING MAY APPLY



Electronics

Trolling Motors

Instruments

Electrical

Lighting

Anchor & Dock

Safety

Steering, Controls

Pumps

Fuel System

Seating & Pedestals

Trailer

Tops & Covers

Perform.

Propellers

Engine & Care

Cleaning & Care

Paint & Paint Acc.

Fun & Flotation

Topside Acc.

Cockpit & Deck

Hardware, Fasteners

Camouflage

Misc.

Comm.

Lowrance NMEA-0183 Adapter Cable

LOWRANCE



- Works with: FishElite 480, FishElite 500C, FishElite 502C iGPS, FishStrike 1000C, FishStrike 2000C, IntelliMap 480, IntelliMap 500C, IntelliMap 502C iGPS, IntelliMap 642C iGPS, M56 S/MAP, M68C S/MAP, SeaChamp 1000C DF, SeaChamp 2000C DF, SeaCharter 500C DF, SeaCharter 502C DF iGPS, SeaCharter 640C DF.

Order No.	Mfg. No. / Description	List Price
142275	(119-31) NDC-4	\$31.29 D0-3052000

Lowrance NMEA 2000® Starter Kit

LOWRANCE



- Backbone required to install one or more NMEA 2000 devices.
- Includes: (2) Micro-C T-connectors (N2K-T-RD T), 2' extension cable (N2KEXT-2RD), 15' extension cable (N2KEXT-15RD), set of 1 male & 1 female terminators (TR-120-KIT) and network power cable (N2K-PWR-RD).

Order No.	Mfg. No. / Description	List Price
142360	(124-69) N2KEXP-RD2	\$72.89 D0-1385000

Lowrance NMEA 2000® Adapter Cable

LOWRANCE



- An adapter cable enabling older, Lowrance blue connector devices to connect to red or black Micro-C NMEA 2000 T-connectors.

Order No.	Mfg. No. / Description	List Price
142285	(127-04) NAC-MRD2MBL	\$41.69 D0-5333000

Lowrance NMEA 2000® Network Terminator Kit

LOWRANCE



- Set of 1 male and 1 female NMEA 2000 120 ohm terminators.

Order No.	Mfg. No. / Description	List Price
142220	(127-52) TR-120-KIT	\$20.79 D0-3661000

Lowrance NMEA 2000® Engine Interface Cables

LOWRANCE



- Allows top outboard motor brands to connect to a Lowrance NMEA 2000 network without the need for the CommandLink Plus system.
- Includes: 15' Interface cable and network T-connector.

Order No.	Mfg. No. / Description	List Price
142400	(120-37) CBL-RD Yamaha	\$104.19 D0-5338000
142420	(120-62) CBL-RED Evinrude	\$104.19 D0-5338000

Lowrance NMEA 2000® 4-Way Joiner

LOWRANCE



- You can connect up to four Micro-C network devices to a NMEA 2000 network with the low loss, NMEA 2000 4-way Connector.

Order No.	Mfg. No. / Description	List Price
7000756	(12612-001)	\$51.69 D0-5314000

Lowrance NMEA 2000® Power Cable

LOWRANCE



- Comes with one 5-pin T-connector.
- For use with red NMEA network.
- Works with: NMEA 2000 Compliant Units.

Order No.	Mfg. No. / Description	List Price
142365	(119-75) N2K-PWR-RD	\$52.09 D0-7614000

Lowrance NMEA 2000® Network Extension Cables

LOWRANCE



- Extension cable for NMEA 2000 network backbones and network devices.

Order No.	Mfg. No. / Description	List Price
142310	(119-88) N2KEXT-2RD Length 2'	\$28.09 D0-7422000
142355	(127-53) N2KEXT-6RD Length 6'	\$41.69 D0-5333000
142350	(119-86) N2KEXT-15RD Length 15'	\$52.09 D0-7614000
142375	(119-83) N2KEXT-25RD Length 25'	\$72.89 D0-1385000

Lowrance NMEA 2000® Network T-Connector

LOWRANCE



- Used to add a network device to a NMEA 2000 network.

Order No.	Mfg. No. / Description	List Price
142240	(119-79) N2K-T-RD	\$20.79 D0-3661000

Electronics

Trolling Motors

Instruments

Electrical

Lighting

Anchor & Dock

Safety

Steering, Controls

Pumps

Fuel System

Seating & Pedestals

Trailering

Tops & Covers

Perform.

Propellers

Engine & Care

Cleaning & Care

Paint & Paint Acc.

Fun & Flotation

Topside Acc.

Cockpit & Deck

Hardware, Fasteners

Camouflage

Misc.

Comm.

**Lowrance Active Imaging 2-in-1 Sonar**

**LOWRANCE**



- Perfect for use with separate traditional sonar transducer.
- More refined detail and better range than any other imaging technology
- Active Imaging 2-in-1 transducer with SideScan and DownScan Imaging.
- Supports Medium and High CHIRP (83/200kHz) + 455/800kHz frequencies.
- Compatible with Lowrance HDS LIVE, HDS Carbon, Elite Ti2 and Simrad NSS evo3 and GO series displays.

Order No.	Mfg. No. / Description	List Price
140211	(14490-001)	\$229.99 C0-9459100

**Lowrance Transducers - Trolling Motor/Shoot-Thru Hull**

**LOWRANCE**

- Works with: HDS LIVE, HDS Carbon, Elite Ti2, Elite Ti, HOOK2 12/7/5 (with adapter cable).
- 9 pin connector.
- Med/High CHIRP.

Order No.	Mfg. No. / Description	List Price
402752	(14886-001) Pod Shoot-Thru (No Temp)	\$89.99 D0-9917000
402777	(14887-001) Pod Shoot-Thru (Remote Temp)	\$89.99 D0-9917000
402788	(14888-001) Pod - Trolling Motor Mount Only	\$79.99 D0-9936000

**Lowrance High Speed Skimmer Transducers - Transom Mount**

**LOWRANCE**



- Works with: HDS LIVE, HDS Carbon, Elite Ti2, Elite Ti, HOOK2 12/7/5 (with adapter cable).
- 9 pin connector.

Order No.	Mfg. No. / Description	List Price
402748	(14884-001) Med/High CHIRP	\$79.99 D0-9936000
402750	(14885-001) Low/High CHIRP	\$109.99 D0-9978000

**Lowrance HDI Skimmer Med/High Transducer**

**LOWRANCE**



- Hybrid Dual Imaging (HDI) transducer (83/200/455/800) - The power of two award-winning technologies - Broadband Sounder PLUS Exclusive DownScan Imaging - combined to provide the best-possible view beneath your boat.
- 9-pin connector and supports Medium and High CHIRP, plus DownScan Imaging.

Order No.	Mfg. No. / Description	List Price
402791	(12728-001)	\$119.99 D0-9959000

**Lowrance Active Imaging 3-in-1 Sonar**

**LOWRANCE**



- All your sonar - CHIRP, SideScan and DownScan Imaging - from a single transducer.
- More refined detail and better range.
- Supports Medium and High CHIRP (83/200kHz) + 455/800kHz frequencies.
- Compatible with Lowrance HDS LIVE, HDS Carbon, Elite Ti2 and Simrad NSS evo3 and GO series displays.

Order No.	Mfg. No. / Description	List Price
140210	(14489-001)	\$299.99 C0-9945200

**Lowrance LiveSight Sonar**

**LOWRANCE**

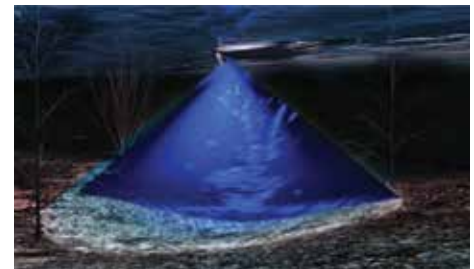

- See fish movements in real time below or in front of your boat.
- Removes the guesswork from fish interpretation.
- Know whether fish are actively feeding.
- Perfect for drop shooting, vertical jigging or tracking baits in front of your boat.
- Works with: HDS LIVE, HDS Carbon (Carbon Requires PSI-1 Sonar Interface).

**TRANSUCERS**

Order No.	Mfg. No. / Description	List Price
140208	(14458-001) Transom Mount	\$998.99 B0-9099800

**PSI-1 SONAR INTERFACE FOR HDS CARBON**

Order No.	Mfg. No. / Description	List Price
402790	(14899-001)	\$298.99 D0-9193200

Electronics

- Trolling Motors
- Instruments
- Electrical
- Lighting
- Anchor & Dock
- Safety
- Steering, Controls
- Pumps
- Fuel System
- Seating & Pedestals
- Trailering
- Tops & Covers
- Perform.
- Propellers
- Engine & Care
- Cleaning & Care
- Paint & Paint Acc.
- Fun & Flotation
- Topside Acc.
- Cockpit & Deck
- Hardware, Fasteners
- Camouflage
- Misc.
- Comm.

**Lowrance Med/High CHRIP Transducer - Transom Mount**

**LOWRANCE**



- 83/200 kHz skimmer transducer with built-in temp sensor.
- Transom mount.
- Connector: 7-pin.
- Includes: 20' power cable.
- Works with: HDS Carbon, HDS Gen3, Hook-7/5/4, Hook<sup>2</sup> 12/7/5.

Order No.	Mfg. No. / Description	List Price	
<b>140214</b>	(106-72) HST-WSBL	<b>\$61.09</b>	D0-7884000

**Lowrance Low/High CHIRP Transducer - Transom Mount**

**LOWRANCE**



- 50/200 kHz skimmer transducer with built-in temp sensor.
- Transom mount.
- Connector: 7-pin.
- Includes: 25' power cable.
- Works with: HDS Carbon, HDS Gen3, Hook-7/5/4, Hook<sup>2</sup> 12/7/5.

Order No.	Mfg. No. / Description	List Price	
<b>142450</b>	(106-77) HST-DFSBL	<b>\$98.99</b>	D0-9197000

**Lowrance DownScan Transducers - Transom/Trolling Motor Mount**

**LOWRANCE**



- High-frequency 455/800 kHz DownScan Imaging.
- Depth/temperature.
- Transom/trolling motor mount.
- Connector: 7-pin.
- Includes: 20' power cable.
- Works with: HDS Carbon, HDS Gen3, Hook-7/5/4, Hook<sup>2</sup> 12/7/5.

Order No.	Mfg. No. / Description	List Price	
<b>143235</b>	(10976-001) 83/200/455/800 kHz	<b>\$124.99</b>	D0-9999000
<b>143240</b>	(10977-001) 50/200/455/800 kHz	<b>\$244.89</b>	D0-1959100

**Lowrance Bullet Skimmer Transducer - Transom/Trolling Motor Mount**

**LOWRANCE**



- 200 kHz skimmer transducer.
- Transom/trolling motor mount.
- Includes: 20' power cable.
- Works with: Hook2 4x Bullet.

Order No.	Mfg. No. / Description	List Price	
<b>140200</b>	(14027-001)	<b>\$41.69</b>	D0-5333000

**Lowrance SplitShot Skimmer Transducer - Transom Mount**

**LOWRANCE**



- High CHIRP/200 kHz and DownScan Imaging (455/800 kHz) with built-in temp sensor.
- Transom mount.
- Works with: Hook2 SplitShot Displays.

Order No.	Mfg. No. / Description	List Price	
<b>140202</b>	(14028-001)	<b>\$83.39</b>	D0-1766000

**Lowrance TripleShot Transducer - Transom Mount**

**LOWRANCE**



- High CHIRP/SideScan/DownScan.
- Transom mount.
- Works with: Hook2 TripleShot Displays.

Order No.	Mfg. No. / Description	List Price	
<b>140204</b>	(14029-001)	<b>\$156.29</b>	D0-3052100
<b>142507</b>	(14193-001) Transom Bracket Only	<b>\$10.49</b>	D0-9380000

**Lowrance TotalScan™ Skimmer Transducer - Transom Mount**

**LOWRANCE**



- All-in-one transducer featuring Broadband, CHIRP, StructureScan HD and DownScan Imaging.
- Supports 83/200kHz Broadband sonar frequencies.
- Supports Medium and High CHIRP frequencies.
- Supports 455/800kHz StructureScan frequencies.
- Transom mount.
- Connector: 9-pin.
- Works with: HDS Carbon, HDS Gen3, Elite-Ti.

Order No.	Mfg. No. / Description	List Price	
<b>7000748</b>	(12568-001)	<b>\$299.00</b>	C0-5145200

**Electronics**

Trolling Motors

Instruments

Electrical

Lighting

Anchor & Dock

Safety

Steering, Controls

Pumps

Fuel System

Seating & Pedestals

Trailering

Tops & Covers

Perform.

Propellers

Engine & Care

Cleaning & Care

Paint & Paint Acc.

Fun & Flotation

Topside Acc.

Cockpit & Deck

Hardware, Fasteners

Camouflage

Misc.

Comm.

Lowrance DSI Skimmer Transducer - Transom Mount

LOWRANCE



- DownScan. Supports 455/800 kHz transducer frequencies with built-in temp sensor.
- Transom mount.
- Includes 20' cable, mounting and bracket hardware.
- Works with: Hook-3x DSI.

Order No.	Mfg. No. / Description	List Price
142395	(10260-001)	\$83.29 D0-3666000
1440032	(10262-001) Transducer Top Housing	\$31.29 D0-3052000

Lowrance Med/High Skimmer Transducer - Transom Mount

LOWRANCE



- 83/200 kHz skimmer transducer with built-in temperature.
- Transom mount.
- Connector: Uni-plug.
- Includes: 20' power cable.
- Works with: Hook-3x.

Order No.	Mfg. No. / Description	List Price
140212	(106-48) HST-WSU	\$62.49 D0-9994000

Lowrance Med/High CHRIP Transducer - Trolling Motor Mount

LOWRANCE



- 83/200 kHz skimmer transducer with built-in temp sensor.
- Trolling motor mount.
- Connector: 7-pin.
- Includes: 11' power cable.
- Works with: HDS Carbon, HDS Gen3, Hook-7/5/4, Hook<sup>2</sup> 12/7/5.

Order No.	Mfg. No. / Description	List Price
140215	(106-74) PDT-WBL	\$72.89 D0-1385000

Lowrance Med/High CHRIP Transducer - Shoot-Thru Hull Mount

LOWRANCE



- 83/200 kHz skimmer transducer with remote temp sensor.
- Shoot-thru hull mount.
- Connector: 7-pin.
- Includes: 11' power cable.
- Works with: HDS Carbon, HDS Gen3, Hook-7/5/4, Hook<sup>2</sup> 12/7/5.

Order No.	Mfg. No. / Description	List Price
142390	(106-89) PDRT-WBL	\$83.29 D0-3666000

Lowrance Med/High CHRIP Transducer - Shoot-Thru Hull Mount

LOWRANCE



- 83/200 kHz skimmer transducer with depth.
- Shoot-thru hull mount.
- Connector: 7-pin.
- Includes: 20' power cable.
- Works with: HDS Carbon, HDS Gen3, Hook-7/5/4, Hook<sup>2</sup> 12/7/5.

Order No.	Mfg. No. / Description	List Price
142525	(106-73) PD-WBL	\$83.29 D0-3666000

Lowrance In-Hull/Trolling Motor Mount Transducers

LOWRANCE



- 83/200 kHz in-hull/trolling motor mount transducer, depth/temp.
- Connector: Uni-plug.
- Works with: Cuda 128, Cuda 168, Cuda 168 EX, Cuda 240 S/GPS, Cuda 242, Cuda 250 S/Map, FishEasy 2 (with Black Connector), FishEasy 240, FishEasy 245 DS, FishEasy 250 DS, FishEasy 320, FishElite 320, FishElite 480, FishElite 500C, FishElite 502C iGPS, FishElite 640C, FishElite 642C iGPS, FishMark 320, FishMark 480, FishMark 500C, FishMark 640C, FishStrike 1000C, FishStrike 2000C, LCF-1440, LST-3800, M56 S/MAP, M68C S/MAP, X47, X47EX, X-50 DS, X67C, X-86 DS, X96, Hook-3x.

Order No.	Mfg. No. / Description	List Price
142213	(106-50) PDT-WSU 10' Cable	\$72.89 D0-1385000
142385	(106-69) PDRT-WSU 20' Cable, Remote Temp	\$83.29 D0-3666000

Lowrance In-Hull/Trolling Motor Mount Transducer

LOWRANCE



- 83/200 kHz in-hull/trolling motor mount transducer, depth - 6 pin uniplug connector.
- Includes: 20' power cable.
- Works with: Cuda 350, LCF-1440, LST-3800.

Order No.	Mfg. No. / Description	List Price
142210	(106-52) PD-WSU	\$83.29 D0-3666000

Electronics

Trolling Motors

Instruments

Electrical

Lighting

Anchor & Dock

Safety

Steering, Controls

Pumps

Fuel System

Seating & Pedestals

Trailering

Tops & Covers

Perform.

Propellers

Engine & Care

Cleaning & Care

Paint & Paint Acc.

Fun & Flotation

Topside Acc.

Cockpit & Deck

Hardware, Fasteners

Camouflage

Misc.

Comm.

**Lowrance DSI Skimmer Transducer Trolling Motor Adapter**

**LOWRANCE**



- Designed to mount a DSI transducer to the bottom of a trolling motor, the DSI Trolling motor adapter comes with a trolling motor snap-on mount, stainless steel trolling motor clamp and a pair of zip ties.

Order No.	Mfg. No. / Description	List Price
<b>142265</b>	(10261-001)	<b>\$20.79</b> D0-3661000

**Lowrance Transducer Trolling Motor Adapter**

**LOWRANCE**



- The HDI Trolling Motor Adapter allows the HDI 83/200/455/800kHz Skimmer Transducer to be mounted to a trolling motor.

Order No.	Mfg. No. / Description	List Price
<b>143245</b>	(10978-001)	<b>\$20.79</b> D0-3661000

**Electronics**

**Lowrance Transducer Transom Mount Kit**

**LOWRANCE**



- Designed for transom mount installations, the HS-WS-SS mounting kit works with 83/200 kHz Skimmer transducers and comes with a stainless steel bracket and mounting hardware. UltraNav II, X-55, X-70, X-70A.

Order No.	Mfg. No. / Description	List Price
<b>142505</b>	(99-06) HS-WS-SS	<b>\$20.89</b> D0-1761000

**Lowrance Skimmer Transducer Flush Mount Kit**

**LOWRANCE**



- For StructureScan 3D & TotalScan transducers only.
- Includes 2 piece flush mount mounting bracket.
- Use assembly and mounting hardware supplied with the transducer.

Order No.	Mfg. No. / Description	List Price
<b>7000754</b>	(12602-001)	<b>\$52.09</b> D0-7614000

**Lowrance StructureScan HD Transducer Mounting Bracket**

**LOWRANCE**



- The StructureScan HD mounting bracket is designed for transom-mount installations and includes a stainless steel bracket and hardware assembly.

Order No.	Mfg. No. / Description	List Price
<b>1440081</b>	(10874-001)	<b>\$52.09</b> D0-7614000

**Lowrance Stainless Steel Transom Mount Bracket**

**LOWRANCE**



- Stainless steel transom mount bracket for StructureScan 3D, TotalScan Transducers.
- The transom mount bracket allows the StructureScan 3D and TotalScan transducers to be mounting directly to the transom, on the jackplate or under the step.

Order No.	Mfg. No. / Description	List Price
<b>142503</b>	(12603-001)	<b>\$52.09</b> D0-7614000

**Marpac Transducer Mount Kit**



- Easily mounts all Lowrance HS-WS, HS-WST, HS-WSBK, HS-WSPC, LHSWS and LHS-WST Skimmer (high speed) and Broadview transducers to any trolling motor.
- 1/2" ID on mounting ears.
- Clam shell pack for display.

Order No.	Description	List Price
<b>7-52648</b>	Transducer Mount Kit	<b>\$7.09</b> G0-5740000

- Trolling Motors
- Instruments
- Electrical
- Lighting
- Anchor & Dock
- Safety
- Steering, Controls
- Pumps
- Fuel System
- Seating & Pedestals
- Trailer
- Tops & Covers
- Perform.
- Propellers
- Engine & Care
- Cleaning & Care
- Paint & Paint Acc.
- Fun & Flotation
- Topside Acc.
- Cockpit & Deck
- Hardware, Fasteners
- Camouflage
- Misc.
- Comm.

**Lowrance Transom Mount Paddlewheel Speed/Temperature Sensor**

**LOWRANCE**



- Transom mount paddlewheel speed/temp sensor.
- Works with: Elite-5, Elite-5x, FishEasy 2 (w/Black Connector), FishEasy 240, FishEasy 320, FishElite 320, FishElite 480, FishElite 500C, FishElite 502C iGPS, FishElite 640C, FishElite 642C iGPS, FishMark 320, FishMark 480, FishMark 500C, FishMark 640C, FishStrike 1000C, FishStrike 2000C, M56 S/MAP, M68C S/MAP, Mark-5x, Mark-5x Pro, SeaChamp 1000C DF, SeaChamp 2000C DF, SeaCharter 500C DF, SeaCharter 502C DF iGPS, SeaCharter 642C DF iGPS, SeaFinder 240DF, SeaFinder 320DF, SeaFinder 480DF, SeaFinder 500C DF, SeaFinder 640C DF, X-67C, X-96.

Order No.	Mfg. No. / Description	List Price	
<b>142510</b>	(99-75) ST-TU	<b>\$83.29</b>	D0-3666000

**Lowrance Active Imaging Transducer Y-Cable Kit**

**LOWRANCE**



- Connects 7-Pin CHIRP and Active Imaging 2-in-1 transducers to Lowrance Elite Ti2 and Simrad GO XSE displays.
- Install the Active Imaging transducer so it is out of the water when the boat is on plane and use the Skimmer to track the bottom.

Order No.	Mfg. No. / Description	List Price	
<b>140198</b>	(14813-001)	<b>\$299.00</b>	C0-5145200

**Lowrance Temperature Sensor**

**LOWRANCE**



- Temperature sensor with blue connector (non-networked).
- Works with: LCX-110C, LCX-111C HD, LCX-17M, LCX-20C, LCX-25C, LCX-26C HD, LMS-332C, LMS-334C iGPS, LMS-337C DF, LMS-339C DF iGPS, LMS 480, X-102C, X-107C DF, X-125, X-126DF, X-135, X-136DF, X-52, X-59DF.

Order No.	Mfg. No. / Description	List Price	
<b>1440168</b>	(99-95) TS-1BL	<b>\$72.89</b>	D0-1385000

**Lowrance Ethernet Network Cables**

**LOWRANCE**



- For all Lowrance HDS Installations and the Last Generation Lowrance GlobalMap, LCX, LMS or X-Series with Yellow connectors.

Order No.	Mfg. No. / Description	Length	List Price	
<b>142320</b>	(127-51) ETHEXT-6YL	Length 6'	<b>\$31.29</b>	D0-3052000
<b>142345</b>	(127-29) ETHEXT-15YL	Length 15'	<b>\$52.09</b>	D0-7614000
<b>142380</b>	(127-30) ETHEXT-25YL	Length 25'	<b>\$72.89</b>	D0-1385000
<b>7000794</b>	(127-37) ETHEXT-50YL	Length 50'	<b>\$104.19</b>	D0-5338000

**Lowrance Y-Cable Adapter**

**LOWRANCE**



- Use with Elite Ti units for StructureScan HD + HST-WSBL.

Order No.	Mfg. No. / Description	List Price	
<b>143277</b>	(14076-001)	<b>\$299.00</b>	C0-5145200

Electronics

Trolling Motors

Instruments

Electrical

Lighting

Anchor & Dock

Safety

Steering, Controls

Pumps

Fuel System

Seating & Pedestals

Trailer

Tops & Covers

Perform.

Propellers

Engine & Care

Cleaning & Care

Paint & Paint Acc.

Fun & Flotation

Topside Acc.

Cockpit & Deck

Hardware, Fasteners

Camouflage

Misc.

Comm.

**Lowrance 9-Pin Hook<sup>2</sup> Adaptor Cable**

**LOWRANCE**



- Connects 9-pin xSonic transducers to Hook<sup>2</sup> 5/7/9/12.

Order No.	Mfg. No. / Description	List Price
142539	(14069-001)	\$31.29 D0-3052000

**Lowrance 7-Pin Hook<sup>2</sup> Adaptor Cable**

**LOWRANCE**



- Connects 7-pin transducers to Hook<sup>2</sup> 5/7/9/12.

Order No.	Mfg. No. / Description	List Price
142537	(14068-001)	\$31.29 D0-3052000

**Lowrance 9 to 7 Pin Transducer Adaptor Cable**

**LOWRANCE**



- Connects a non-CHRIP transducer with a 9-pin black connector to the older 7-pin blue sockets on displays and echosounder modules. (Hook-7/Hook-5/ Hook-4).
- For use with transducers that have an analog temperature sensor.

Order No.	Mfg. No. / Description	List Price
7000750	(12571-001)	\$36.59 D0-7292000

**Lowrance 7 to 9 Pin Transducer Adaptor Cable**

**LOWRANCE**



- Connects 7-pin blue connector transducers to 9-pin xSonic display connectors. (HDS Carbon/HDS Gen3/Elite-Ti).

Order No.	Mfg. No. / Description	List Price
7000752	(13313-001)	\$31.29 D0-3052000

**Lowrance Hook<sup>2</sup> 4x Adapter for 7-Pin Transducers**

**LOWRANCE**



- This 7-pin transducer adaptor allows anglers to use compatible Lowrance 7-pin transducers with HOOK<sup>2</sup> 4-inch models.

Order No.	Mfg. No. / Description	List Price
142541	(14070-001)	\$31.29 D0-3052000

**Lowrance Uni-Plug to Blue Unit Adaptor Cable**

**LOWRANCE**



- The TA-UQ2BL-T adapter connects uni-plug transducers to Lowrance blue-connector displays.
- Works with: HDS-5x, HDS-5x Gen2, HDS-5 Combo, HDS-5 Gen2 Combo, HDS-7 Combo, HDS-7 Gen2 Combo, HDS-7 Gen2 Touch Combo, HDS-8 Combo, HDS-8 Gen2 Combo, HDS-9 Gen2 Touch Combo, HDS-10 Combo, HDS-10 Gen2 Combo, HDS-12 Gen2 Touch Combo, LCS-17M, LCS-20C DF, LCX-25C, LCX-26C HD, LCX-27C, LCX-28C HD, LCX-37C, LCX-38C HD, LCX-110C, LCX-111C, LCX-112C, LCX-113C HD, LMS-330C, LMS-332C, LMS-334C iGPS, LMS-335C DF, LMS-337C DF, LMS-339C DF iGPS, LMS-480M, LMS-520C, LMS-522C iGPS, LMS-525C DF, LMS-527C DF iGPS, X-52, X-59 DF, X-100C, X-102C, X-105C DF, X-107C DF, X-125, X-126 DF, X-135, X-136 DF, X-510C, X-515C DF.

Order No.	Mfg. No. / Description	List Price
142325	(10052-001) TA-UQ2BL-T	\$36.49 D0-9192000

**Lowrance Adaptor Cable**

**LOWRANCE**



- Adapts blue connector 50/200 kHz or 200 kHz transducers to units with newer black 50/200 or 200 kHz transducer power connectors.
- Works with: Elite-4, Elite-4x, Elite-5, Elite-5x, LST-3800, M-56 S/MAP, M-68C S/MAP, Mark-4, Mark-5x 200 kHz, Mark-5x PRO, X-4, X-4 PRO, X-37TX, X-47, X-47TX, X-47EX, X-50 DS, X-57TX, X-67C, X-86 DS, X-96.

Order No.	Mfg. No. / Description	List Price
142535	(127-66) TA-BL2U-T	\$36.49 D0-9192000

Electronics

- Trolling Motors
- Instruments
- Electrical
- Lighting
- Anchor & Dock
- Safety
- Steering, Controls
- Pumps
- Fuel System
- Seating & Pedestals
- Trailering
- Tops & Covers
- Perform.
- Propellers
- Engine & Care
- Cleaning & Care
- Paint & Paint Acc.
- Fun & Flotation
- Topside Acc.
- Cockpit & Deck
- Hardware, Fasteners
- Camouflage
- Misc.
- Comm.





## Lowrance Power Cable

LOWRANCE



- Works with: Hook<sup>2</sup>.

Order No. Mfg. No. / Description  
**142272** (14172-001)

List Price  
**\$15.69** D0-5521000

## Lowrance Power Cable

LOWRANCE



- This cable provides power and a NMEA 0183 connection to Lowrance HDS, Elite-Ti and HOOK displays.

Order No. Mfg. No. / Description  
**142295** (127-49) PC-30-RS422

List Price  
**\$33.39** D0-1762000

## Lowrance Power Cable

LOWRANCE



- For Lowrance legacy LCX and LMS displays.

Order No. Mfg. No. / Description  
**142575** (127-08) PC-27BL

List Price  
**\$52.09** D0-7614000

## Lowrance Transducer 9-pin 10' Extension Cable

LOWRANCE



- The 10-foot StructureScan transducer extension cable allows installers to extend the cable run for LSS-1, LSS-HD, xSonic HDI, ForwardScan and TotalScan transducers.

Order No. Mfg. No. / Description  
**142370** (000-0099-006)

List Price  
**\$72.89** D0-1385000

## Lowrance DSI Skimmer Transducer Extension Cable

LOWRANCE



- 15' extension cable.
- For DSI Skimmer transducer.

Order No. Mfg. No. / Description  
**142305** (10263-001)

List Price  
**\$41.69** D0-5333000

Lowrance HOOK<sup>2</sup> Bullet Skimmer Extension Cable

LOWRANCE



- 10' transducer extension cable for Hook<sup>2</sup> Bullet Skimmer Transducer.

Order No. Mfg. No. / Description  
**142334** (14413-001) Length 10'

List Price  
**\$41.69** D0-5333000

Lowrance HOOK<sup>2</sup> TripleShot/SplitShot Extension Cable

LOWRANCE



- 10' extension cable for HOOK<sup>2</sup> TripleShot/SplitShot Transducers.

Order No. Mfg. No. / Description  
**142332** (14414-001) Length 10'

List Price  
**\$41.69** D0-5333000

## Lowrance Transducer Extension Cable

LOWRANCE



- Length 15'.
- The XT-15U Extension Cable is a 15-foot power/sonar cable for Lowrance uni-plug displays.

Order No. Mfg. No. / Description  
**140918** (99-91) XT-15U

List Price  
**\$31.29** D0-3052000

## Lowrance Transducer Extension Cables

LOWRANCE



- An extension cable for Lowrance blue 7-pin transducers.

Order No. Mfg. No. / Description  
**142330** (99-93) XT-12BL Length 12'  
**142335** (99-94) XT-20BL Length 20'

List Price  
**\$41.69** D0-5333000  
**\$41.69** D0-5333000

## Electronics

Trolling Motors

Instruments

Electrical

Lighting

Anchor &amp; Dock

Safety

Steering, Controls

Pumps

Fuel System

Seating &amp; Pedestals

Trailer

Tops &amp; Covers

Perform.

Propellers

Engine &amp; Care

Cleaning &amp; Care

Paint &amp; Paint Acc.

Fun &amp; Flotation

Topside Acc.

Cockpit &amp; Deck

Hardware, Fasteners

Camouflage

Misc.

Comm.

Electronics

- Trolling Motors
- Instruments
- Electrical
- Lighting
- Anchor & Dock
- Safety
- Steering, Controls
- Pumps
- Fuel System
- Seating & Pedestals
- Trailer
- Tops & Covers
- Perform.
- Propellers
- Engine & Care
- Cleaning & Care
- Paint & Paint Acc.
- Fun & Flotation
- Topside Acc.
- Cockpit & Deck
- Hardware, Fasteners
- Camouflage
- Misc.
- Comm.

Lowrance Protective Suncovers



Order No.	Mfg. No. / Description	List Price	
142549	(14173-001) For Hook <sup>2</sup> 4 Units	\$15.69	D0-5521000
142550	(14174-001) For Hook <sup>2</sup> & Hook Reveal 5	\$20.89	D0-1761000
142551	(14175-001) For Hook <sup>2</sup> & Hook Reveal 7	\$20.89	D0-1761000
142552	(14176-001) For Hook <sup>2</sup> & Hook Reveal 9	\$26.09	D0-7802000
142553	(14177-001) For Hook <sup>2</sup> 12	\$31.29	D0-3052000
142572	(10050-001) For Elite/Mark and Hook 5"	\$20.79	D0-3661000
1440092	(11069-001) For Hook and Legacy Elite 7"	\$20.79	D0-3661000

Lowrance Protective Suncovers



• Protective suncovers for HDS Gen3 Series.

Order No.	Mfg. No. / Description	List Price	
1440180	(12242-001) For HDS-7 Gen 3 Units	\$20.79	D0-3661000
1440183	(12244-001) For HDS-9 Gen 3 Units	\$20.79	D0-3661000
1440186	(12246-001) For HDS-12 Gen 3 Units	\$20.79	D0-3661000

Lowrance Protective Suncovers



Order No.	Mfg. No. / Description	List Price	
142555	(124-61) CVR-12, For HDS-5 Units	\$27.09	D0-7612000
142560	(124-62) CVR-13, For HDS-7 Units	\$27.09	D0-7612000
142570	(124-64) CVR-15, For HDS-10 Units	\$31.29	D0-3052000
7000682	(11031-001) For HDS-9 Gen2 Touch Units	\$20.79	D0-3661000

Lowrance Gimbal Brackets and Knobs



Order No.	Mfg. No. / Description	List Price	
143264	(14586-001) For HDS LIVE 7 Units	\$31.29	D0-3052000
143267	(14587-001) For HDS LIVE 9 Units	\$36.49	D0-9192000
143269	(14588-001) For HDS LIVE 12 Units	\$41.79	D0-3433000

Lowrance Gimbal Brackets and Knobs



• For use with: HDS Gen3, HDS Gen2 Touch, Elite and Hook Units.

Order No.	Mfg. No. / Description	List Price	
143255	(11019-001) 7"	\$31.29	D0-3052000
143260	(11020-001) 9"	\$41.69	D0-5333000
143265	(11021-001) 12"	\$52.09	D0-7614000

Lowrance Gimbal Brackets and Knobs



Order No.	Mfg. No. / Description	List Price	
143257	(13994-001) For HDS Carbon 16 Units	\$52.09	D0-7614000

Lowrance Gimbal Bracket



Order No.	Mfg. No. / Description	List Price	
142250	(124-57) GB-19 For HDS-5 Units	\$26.09	D0-7802000

Lowrance Gimbal Bracket



• The GB-14 is a gimbal bracket for Lowrance legacy 5" displays, including the X-96, X-125, X-135 and X-136DF.

Order No.	Mfg. No. / Description	List Price	
1440021	(101-99) GB-14	\$31.29	D0-3052000

Lowrance Gimbal Bracket



• For Hook<sup>2</sup> 9 units.

Order No.	Mfg. No. / Description	List Price	
143262	(14171-001)	\$36.49	D0-9192000

**Lowrance Quick Release Bracket**

**LOWRANCE**



- This Quick Release Bracket is compatible with 5-, 4- and 3" model Elite Ti and legacy Elite/Mark series displays.

Order No.	Mfg. No. / Description	List Price
<b>142255</b>	(10027-001)	<b>\$20.89</b> D0-1761000

**Lowrance Gimbal Knobs**

**LOWRANCE**



- Works with: Elite-7 HDI, Elite-7m, Elite-7x HDI, Elite-7 CHIRP, Elite-7x CHIRP, HDS-7m Gen2 Touch Insight, HDS-7 Gen2 Touch Combo, HDS-9 Gen2 Touch Combo, HDS-9m Gen2 Touch Insight, HDS-12 Gen2 Touch Combo.
- Sold per pair.

Order No.	Mfg. No. / Description	List Price
<b>7000678</b>	(10467-001) NSS/Gen2T	<b>\$15.19</b> D0-5121000

**Lowrance Flush Mount Kit**

**LOWRANCE**



- This flush mount kit is compatible with Mark, Elite and Hook 4" displays.

Order No.	Mfg. No. / Description	List Price
<b>7000695</b>	(11308-001)	<b>\$15.59</b> D0-7421000

**Lowrance Flush Mount Kit**

**LOWRANCE**



- This flush mount kit is used to flush mount Elite-7 displays.

Order No.	Mfg. No. / Description	List Price
<b>143250</b>	(10979-001)	<b>\$15.59</b> D0-7421000

**Lowrance Extra Fast Setting Epoxy**

**LOWRANCE**



Order No.	Mfg. No. / Description	List Price
<b>140917</b>	(10698)	<b>\$10.49</b> D0-9380000

**Lowrance Mounting Bracket**

**LOWRANCE**



- For Hook<sup>2</sup> 4 and 5 units.

Order No.	Mfg. No. / Description	List Price
<b>143259</b>	(14170-001)	<b>\$15.69</b> D0-5521000

**Lowrance Swivel Bracket Adapter**

**LOWRANCE**



- You can add swivel capability to Hook<sup>2</sup> 4 and 5 displays by attaching Swivel Bracket Adapter to your mounting bracket.

Order No.	Mfg. No. / Description	List Price
<b>143258</b>	(14169-001)	<b>\$10.49</b> D0-9380000

**Lowrance Flush Mount Kit**

**LOWRANCE**



- This flush mount kit is compatible with legacy 5" Elite/Mark series model displays.

Order No.	Mfg. No. / Description	List Price
<b>142260</b>	(10028-001)	<b>\$16.69</b> D0-5331000

**Lowrance Flush Mount Kit**

**LOWRANCE**

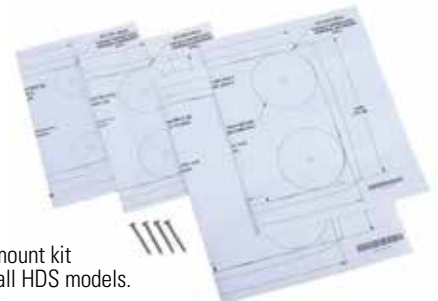

- The FM-12 is the paper templates for the flush mount kit that is compatible with all HDS models.

Order No.	Mfg. No. / Description	List Price
<b>142230</b>	(124-65) FM-12	<b>\$16.69</b> D0-5331000

**Minn Kota Universal Sonar 2 Adapter Cables**

**MINN KOTA**



- Delivers advanced water temperature sensing for the best view of the waters below.
- Adapter connects your fishfinder with a Universal Sonar 2 transducer on your trolling motor.
- Shielded, IP68-rated waterproof connectors are metal tipped to prevent sonar interference.

Order No.	Mfg. No. / Description	List Price
<b>476567</b>	(1852069) MKR-US2-9 Lowrance 6-pin	<b>\$30.09</b> D0-7042000
<b>476568</b>	(1852060) MKR-US2-10 Lowrance/Eagle Blue	<b>\$29.99</b> D0-9932000



Lowrance Replacement Accessories - Cross-Reference Guide

Model (year)	Power Cable	Gimbal Brkt	Gimbal Knobs	Transducer (XD)	Transducer Adapter	Speed/Temp non-networked	GPS
<b>3400</b> 000-0047-15 (1985-1989)	Integral requires repair	N/A	N/A	HS-WS 000-0090-36 (obsolete)	TA-300 000-0008-60 (obsolete)	N/A	N/A
<b>3200</b> 000-0047-49 (1990-1996)	Integral requires repair	N/A	N/A	HS-WS 000-0090-36 (obsolete)	N/A	N/A	N/A
<b>3500</b> 000-0047-82 (1991-2003)	Integral requires repair	N/A	N/A	HS-WS 000-0090-36 (obsolete)	N/A	N/A	N/A
<b>Elite 3x</b> 000-11448-001 83/200 XD 000-11673-001 All Season Pk (2014-2015)	See XD Part #	QRB-5 000-10027-001	N/A	HST-WSU 000-0106-48	TA-BL2U-T 000-0127-66	N/A	N/A
<b>Elite 3x DSI</b> 000-11449-001 (2014-2015)	See XD Part #	QRB-5 000-10027-001	N/A	Skimmer DSI w/temp 000-10260-001	N/A	N/A	N/A
<b>Elite 4</b> 000-10491-001 (2012-2013)	See XD Part #	QRB-5 000-10027-001	N/A	HST-WSU 000-0106-48	TA-BL2U-T 000-0127-66	ST-TU 000-0099-75	Internal
<b>Elite 4m</b> 000-10489-001 (2012 - 2013)	PC-24U 000-0099-83	QRB-5 000-10027-001	N/A	N/A	N/A	N/A	Internal
<b>Elite 4x</b> 000-10484-001 (2012 - 2013)	See XD Part #	QRB-5 000-10027-001	N/A	HST-WSU 000-0106-48	TA-BL2U-T 000-0127-66	ST-TU 000-0099-75	N/A
<b>Elite 4 DSI</b> 000-10494-001 (2012-2013)	See XD Part #	QRB-5 000-10027-001	N/A	Skimmer DSI 000-10260-001	N/A	ST-TU 000-0099-75	Internal
<b>Elite 4x DSI</b> 000-10487-001 (2012-2013)	See XD Part #	QRB-5 000-10027-001	N/A	Skimmer DSI 000-10260-001	N/A	ST-TU 000-0099-75	N/A
<b>Elite 4 HDI</b> 000-11287-001 w/o XD 000-11216-001 83/200 455/800 000-11288-001 50/200 455/800 000-11291-001 Gold 50/200 hybr 000-11292-001 Gold 83/00 hybr (2012-2014)	PC-30-RS422 000-0127-49	QRB-5 000-10027-001	N/A	HDI 83/200 000-10976-001 HDI 50/200 000-10977-001	N/A	ST-TBL 000-0099-97	Internal
<b>Elite 4x HDI</b> 000-11296-001 w/o XD 000-11212-001 83/200 000-11213-001 83/200 455/800 000-11297-001 50/200 455/800 (2012-2014)	PC-30-RS422 000-0127-49	QRB-5 000-10027-001	N/A	HDI 83/200 000-10976-001 HDI 50/200 000-10977-001	N/A	ST-TBL 000-0099-97	N/A
<b>Elite-4m HD</b> 000-11293-001 000-11294-001 Gold (2014-2015)	PC-30-RS422 000-0127-49	QRB-5 000-10027-001	N/A	Skimmer DSI 000-10260-001	N/A	ST-TBL 000-0099-97	Internal
<b>Elite 4 CHIRP</b> 000-11810-001 w/o XD 000-11808-001 83/200 455/800 000-11812-001 50/200 455/800 000-11815-001 w/o XD US/CAN Nav + 000-11816-001 50/200 HDI US/Can Nav + 000-11817-001 83/200 HDI US/Can Nav + 000-11821-001 Ice Mach 83/200 (2015 -2017)	HDS Pwr Cbl PC-30-RS422 000-0127-49	QRB-5 000-10027-001	N/A	HDI 83/200 000-10976-001 HDI 50/200 000-10977-001	N/A	ST-TBL 000-0099-97	Internal

- Electronics
- Trolling Motors
- Instruments
- Electrical
- Lighting
- Anchor & Dock
- Safety
- Steering, Controls
- Pumps
- Fuel System
- Seating & Pedestals
- Trailer
- Tops & Covers
- Perform.
- Propellers
- Engine & Care
- Cleaning & Care
- Paint & Paint Acc.
- Fun & Flotation
- Topside Acc.
- Cockpit & Deck
- Hardware, Fasteners
- Camouflage
- Misc.
- Comm.





## Lowrance Replacement Accessories - Cross-Reference Guide

Model (year)	Power Cable	Gimbal Brkt	Gimbal Knobs	Transducer (XD)	Transducer Adapter	Speed/Temp non-networked	GPS
<b>Elite 4x CHIRP</b> 000-11819-001 w/o XD 000-11806-001 83/200 000-11807-001 83/200 455/800 000-11820-001 50/200 455/800 000-11822-001 Ice Mach 83/200 (2015-2017)	PC-30-RS422 000-0127-49	QRB-5 000-10027-001	N/A	HDI 83/200 000-10976-001 HDI 50/200 000-10977-001	N/A	ST-TBL 000-0099-97	N/A
<b>Elite-5</b> 000-00104-001 (2010-2013)	See XD Part #	QRB-5 000-10027-001	N/A	HST-WSU 000-0106-48	TA-BL2U-T 000-0127-66	ST-TU 000-0099-75	Internal LGC-16W (optional) 000-00146-001
<b>Elite-5m</b> 000-00103-001 (2010-2013)	PC-24U 000-0099-83	QRB-5 000-10027-001	N/A	N/A	N/A	ST-TU 000-0099-75	Internal LGC-16W (optional) 000-00146-001
<b>Elite-5x</b> 000-00102-001 (2010-2013)	See XD Part #	QRB-5 000-10027-001	N/A	HST-WSU 000-0106-48	TA-BL2U-T 000-0127-66	ST-TU 000-0099-75	N/A
<b>Elite-5 DSI</b> 000-10236-001 (2011-2013)	See XD Part #	QRB-5 000-10027-001	N/A	Skimmer DSI 000-10260-001	N/A	ST-TU 000-0099-75	Internal LGC-16W (optional) 000-00146-001
<b>Elite-5x DSI</b> 000-10235-001 (2011-2013)	See XD Part #	QRB-5 000-10027-001	N/A	Skimmer DSI 000-10260-001	N/A	ST-TU 000-0099-75	N/A
<b>Elite-5 HDI</b> 000-11145-001 83/200 455/800 000-11145-004 83/200 CMAP 000-11146-001 50/200 455/800 000-11146-004 50/200 CMAP 000-11171-001 Gold Bndl 83/200 455/800 000-11172-001 Gold Bndl 50/200 455/800 000-11173-001 w/o XD 000-11173-004 CMAP w/o XD 000-11174-001 83/200 000-11175-001 Gold Bndl w/o XD 000-11239-001 Ice Machine w/PPP-18i 83/200 (2013-2014)	PC-30-RS422 000-0127-49	QRB-5 000-10027-001	N/A	HDI 83/200 000-10976-001 HDI 50/200 000-10977-001	N/A	ST-TBL 000-0099-97	Internal LGC-16W (optional) 000-00146-001
<b>Elite-5x HDI</b> 000-11143-001 83/200 455/800 000-11144-001 50/200 455/800 000-11170-001 w/o XD (2013 - 2014)	HDS Pwr Cbl PC-30-RS422 000-0127-49	QRB-5 000-10027-001	N/A	HDI 83/200 000-10976-001 HDI 50/200 000-10977-001	N/A	ST-TBL 000-0099-97	N/A
<b>Elite-5M HD</b> 000-11147-001 Base 000-11176-001 Gold (2013-2015)	PC-30-RS422 000-0127-49	QRB-5 000-10027-001	N/A	N/A	N/A	N/A	Internal LGC-16W (optional) 000-00146-001
<b>Elite-5M HD Baja</b> 000-11238-001 (2013-2015)	PC-30-RS422 000-0127-49	QRB-5 000-10027-001	N/A	N/A	N/A	N/A	Internal LGC-16W (optional) 000-00146-001
<b>Elite-5 CHIRP</b> 000-11646-001 Ice Machine 000-11648-001 Gold w/o XD 000-11650-001 w/o XD 000-11651-001 50/200 455/800 Gold Bndl 000-11652-001 83/200 455/800 Gold Bndl 000-11654-001 50/200 455/800 000-11655-001 83/200 455/800 (2014-2016)	PC-30-RS422 000-0127-49	QRB-5 000-10027-001	N/A	HDI 83/200 000-10976-001 HDI 50/200 000-10977-001	N/A	ST-TBL 000-0099-97	Internal LGC-16W (optional) 000-00146-001
<b>Elite-5x CHIRP</b> 000-11657-001 83/200 455/800 000-11656-001 50/200 455/800 000-11653-001 w/o XD (2014-2016)	PC-30-RS422 000-0127-49	QRB-5 000-10027-001	N/A	HDI 83/200 000-10976-001 HDI 50/200 000-10977-001	N/A	ST-TBL 000-0099-97	N/A

LOWRANCE®



Lowrance Replacement Accessories - Cross-Reference Guide

Model (year)	Power Cable	Gimbal Brkt	Gimbal Knobs	Transducer (XD)	Transducer Adapter	Speed/Temp non-networked	GPS
<b>Elite-7 HDI</b> 000-10966-001 83/200 455/800 000-10967-001 50/200 455/800 000-10968-001 83/200 000-10970-001 w/o XD 000-11051-001 Gold Bndl 83/200 455/800 000-10972-001 Gold Bndl 50/200 455/800 (2013-2014)	PC-30-RS422 000-0127-49	HDS 7 Gen2 T Gimbal Brkt 000-11019-001	Brkt Knobs/Pair NSS, Gen2 T 000-10467-001	HDI 83/200 000-10976-001 HDI 50/200 000-10977-001	N/A	ST-TBL 000-0099-97	Internal (Point-1 optional) 000-11047-001
<b>Elite-7m</b> 000-10975-001 Chrtplott Gold (2013-2015)	PC-30-RS422 000-0127-49	HDS 7 Gen2 T 000-11019-001	Brkt Knobs/Pair NSS, Gen2 T 000-10467-001	N/A	N/A	N/A	Internal (Point-1 optional) 000-11047-001
<b>Elite-7x HDI</b> 000-10961-001 83/200 455/800 000-10962-001 50/200 455/800 000-10965-001 w/o XD (2013-2014)	PC-30-RS422 000-0127-49	HDS 7 Gen2 T 000-11019-001	Brkt Knobs/Pair NSS, Gen2 T 000-10467-001	HDI 83/200 000-10976-001 HDI 50/200 000-10977-001	N/A	ST-TBL 000-0099-97	N/A
<b>Elite-7 CHIRP</b> 000-11665-001 83/200 455/800 000-11664-001 50/200 455/800 000-11663-001 83/200 000-11662-001 w/o XD 000-11658-001 Gold Bndl w/o XD 000-11659-001 Gold Bndl 83/200 455/800 000-11661-001 Gold Bndl 50/200 455/800 (2014-2015)	PC-30-RS422 000-0127-49	HDS 7 Gen2 T 000-11019-001	Brkt Knobs/Pair NSS, Gen2 T 000-10467-001	HDI 83/200 000-10976-001 HDI 50/200 000-10977-001	N/A	ST-TBL 000-0099-97	Internal (Point-1 optional) 000-11047-001
<b>Elite-7x CHIRP</b> 000-11668-001 83/200 455/800 000-11667-001 50/200 455/800 000-11666-001 w/o XD (2014-2015)	PC-30-RS422 000-0127-49	HDS 7 Gen2 T 000-11019-001	Brkt Knobs/Pair NSS/Gen2T 000-10467-001	HDI 83/200 000-10976-001 HDI 50/200 000-10977-001	N/A	ST-TBL 000-0099-97	N/A
<b>Elite-9 CHIRP</b> 000-12181-001 83/200 455/800 000-12180-001 50/200 455/800 000-12179-001 w/o XD 000-12175-001 NV+ Bndl w/o XD 000-12176-001 NAV+ Bndle 83/200 455/800 000-12178-001 NAV+ Bndle 50/200 455/800 (2015)	HDS Pwr Cbl PC-30-RS422 000-0127-49	HDS 9 Gen2 T GB 000-11020-001	Brkt Knobs/Pair NSS, Gen2 T 000-10467-001	HDI 83/200 000-10976-001 HDI 50/200 000-10977-001	N/A	ST-TBL 000-0099-97	Internal (Point-1 optional) 000-11047-001
<b>Elite-9x CHIRP</b> 000-12184-001 83/200 455/800 000-12183-001 50/200 455/800 000-12182-001 w/o XD (2015)	PC-30-RS422 000-0127-49	HDS 9 Gen2 T 000-11020-001	Brkt Knobs/Pair NSS, Gen2 T 000-10467-001	HDI 83/200 000-10976-001 HDI 50/200 000-10977-001	N/A	ST-TBL 000-0099-97	N/A
<b>Elite-5 TI</b> 000-12420-001 w/o XD 000-12421-001 Mid/Hi Down 000-12423-001 Mid/Hi Structure 000-12697-001 Mid/Hi HDI Nav + 000-12698-001 w/o XD Nav + 000-12720-001 Totalscan Nav + (2016-2018)	HDS, Elite, Hook 000-14041-001 PC-30 for NMEA 0183- 000-0127-49	QRB-5 000-10027-001	N/A	Total Scan 9pin 000-12568-001 Mid/Hi Dn 9pin 000-12570-001 Low/Hi Dn 9pin 000-12569-001	7pin BL XD to 9pin Blk adptr 000-13313-001	N/A	Internal
<b>Elite-7 TI</b> 000-12416-001 w/o XD 000-12417-001 Mid/Hi Down 000-12419-001 Mid/Hi Structure 000-12699-001 Mid/Hi HDI Nav + 000-12700-001 w/o XD Nav + 000-12721-001 Totalscan Nav + (2016-2018)	HDS, Elite, Hook 000-14041-001 PC-30 for NMEA 0183- 000-0127-49	QRB-5 000-10027-001	N/A	Total Scan 9pin 000-12568-001 Mid/Hi Dn 9pin 000-12570-001 Low/Hi Dn 9pin 000-12569-001	7pin BL XD to 9pin Blk adptr 000-13313-001	N/A	Internal (Point-1 optional) 000-11047-001

- Electronics
- Trolling Motors
- Instruments
- Electrical
- Lighting
- Anchor & Dock
- Safety
- Steering, Controls
- Pumps
- Fuel System
- Seating & Pedestals
- Trailer
- Tops & Covers
- Perform.
- Propellers
- Engine & Care
- Cleaning & Care
- Paint & Paint Acc.
- Fun & Flotation
- Topside Acc.
- Cockpit & Deck
- Hardware, Fasteners
- Camouflage
- Misc.
- Comm.





## Lowrance Replacement Accessories - Cross-Reference Guide

Model (year)	Power Cable	Gimbal Brkt	Gimbal Knobs	Transducer (XD)	Transducer Adapter	Speed/Temp non-networked	GPS
<b>Elite-9 TI</b> 000-13272-001 w/o XD 000-13273-001 Mid/Hi Down 000-13274-001 TotalScan duocer 000-13274-005 TotalScan Insight Pro (2017-2018)	HDS, Elite, Hook 000-14041-001 PC-30 for NMEA 0183-000-0127-49	HDS 9 G2T/3 GB & Knobs 000-11020-001	N/A	Total Scan 9pin 000-12568-001 Mid/Hi Dn 9pin 000-12570-001 Low/Hi Dn 9pin 000-12569-001	7pin BLXD to 9pin Blk adptr 000-13313-001	N/A	Internal (Point-1 optional) 000-11047-001
<b>Elite-12 TI</b> 000-13717-001 w/o XD 000-13274-001 TotalScan XD 000-13274-005 TotalScan Insight Pro (2017-2018)	HDS, Elite, Hook 000-14041-001 PC-30 for NMEA 0183-000-0127-49	HDS-12 G2T/G3 GB & Knobs 000-11021-001	N/A	Total Scan 9pin 000-12568-001 Mid/Hi Dn 9pin 000-12570-001 Low/Hi Dn 9pin 000-12569-001	7pin BL XD to 9pin Blk adptr 000-13313-001	N/A	Internal (Point-1 optional) 000-11047-001
<b>Elite-7TI2</b> 000-14629-001 w/o XD (US Inland) 000-14642-001 M/H Skimmer Active imaging (US Inland) w/Y-cable 000-14638-001 Active Imaging 3-in-1 (US Inland) 000-14631-001 HDI 000-14639-001 Active Imaging 3-in-1 (US/Can Nav+) 000-14635-001 HDI (US/Can Nav+) 000-14632-001w/o XD (VBB 6 pack-US Inland) (2018-)	HDS, Elite, Hook 000-14041-001 PC-30 for NMEA 0183-000-0127-49	000-10027-001	N/A	000-14884-001 9Pin Skimmer Mid/Hi 000-14885-001 9Pin Skimmer Low/Hi 000-14886-001 9Pin Pod for shoot-thru Mid/Hi 000-14887-001 9Pin Pod for shoot-thru w/remote temp 000-14888-001 9Pin pod for trlg motor, Mid/Hi w/temp	N/A	N/A	Internal
<b>Elite-9TI2</b> 000-14643-001 w/o XD (US Inland) 000-14648-001 Active Imaging 3-in-1 (US Inland) 000-14652-001 Active Imaging M/H Skimmer (US Inland) w/ Y-cable 000-14649-001 Active Imaging 3-in-1 (US/CAN Nav+) 000-14646-001 w/o XD (VBB 6 pack, US inland) (2018-)	000-14041-001 HDS, Elite, Hook 2-Wire POWER ONLY cable for Mark, Elite, Hook, Elite Ti, HD	000-11020-001 Gimbal mtg brkt w/knobs for 9" HDS Gen2 Touch, HDS Gen3, HDS Carbon, Elite-Ti & Ti2, Hook, Elite-HDI-CHIRP	See Gimbal Brkt P/N	000-14884-001 9Pin Skimmer Mid/Hi 000-14885-001 9Pin Skimmer Low/Hi 000-14886-001 9Pin Pod for shoot-thru Mid/Hi 000-14887-001 9Pin Pod for shoot-thru w/remote temp 000-14888-001 9Pin pod for trolling motor, Mid/Hi w/temp	N/A	N/A	Internal
<b>Elite-12TI2</b> 000-14653-001 w/o XD (US Inland) 000-14658-001 Active Imaging 3-in-1 (US Inland) 000-14662-001 Active Imaging M/H Skimmer (US Inland)w/ Y-cable 000-14659-001 Active Imaging 3-in-1 (US/Can Nav+) 000-14656-001 w/o XD (VBB 6 pack, US Inland) (2018-)	000-14041-001 HDS, Elite, Hook 2-Wire POWER ONLY cable for Mark, Elite, Hook, Elite Ti, HD	000-11021-001 Brkt & Knobs 12" HDS G2T, G3, Carbon, Elite-Ti & Ti2	See Gimbal Brkt P/N	000-14884-001 Mid/High Dn 9Pin Skimmer 000-14885-001 L/H 9Pin Skimmer 000-14886-001 M/H 9Pin Pod shoot-thru 000-14887-001 9Pin Pod shoot-thru w/remote temp 000-14888-001 9Pin pod for trolling motor, M/H w/temp	N/A	N/A	Internal
<b>FishHunter</b> 000-14240-001 3D 000-14239-001 Pro	000-14364-001 Accessory Pack	N/A	N/A	N/A	N/A	N/A	Internal

LOWRANCE®



## Lowrance Replacement Accessories - Cross-Reference Guide

Model (year)	Power Cable	Gimbal Brkt	Gimbal Knobs	Transducer (XD)	Transducer Adapter	Speed/Temp non-networked	GPS
<b>GlobalMap Baja</b> 000-0117-47 (2005-2006)	000-14041-001	000-11020-00	GK-9 000-0101-80	000-12568-001	9pin Blk adptr	N/A	
<b>GlobalMap Baja 480c</b> 000-0117-81 (2005-2006)	PC-30 for NMEA0183- 000-0127-49	GB-14 000-0101-99	GK-9 000-0101-80	Mid/Hi Dn 9pin	000-12572-001	N/A	
<b>GlobalMap Baja 540c</b> 000-0123-38 (2007-2008)	PC-26BL 000-0099-98 PC-27BL 000-0127-08	GB-14 000-0101-99	GK-9 000-0101-80	000-12570-001	N/A	N/A	Point-1 Baja 000-11045-001
<b>GlobalMap Baja 840c</b> 000-0123-56 (2008)	PC-26BL 000-0099-98 PC-27BL 000-0127-08	GB-18 000-0113-75	GK-9 000-0101-80	Low/Hi Dn 9pin	N/A	N/A	Point-1 Baja 000-11045-001
<b>GlobalMap 1000</b> (1994-1995)	PC-14 000-0008-91 (obsolete)	GB-6 000-0051-58 (obsolete)	GK-7 000-0051-68 (obsolete)	000-12569-001	N/A	N/A	LGC-1 000-0094-122 (obsolete)
<b>GlobalMap 1600</b> 000-0096-54 (1998-2001)	PC-20BK 000-0099-43 (obsolete)	GB-10 000-0101-38 (obsolete)	GK-8 000-0051-81 (obsolete)	N/A	N/A	N/A	LANT-1 000-0094-44 (obsolete)
<b>GlobalMap 2000</b> 000-0096-46/000-0096-461, 000-0096-462 (1996-98)-(1998-2000)	PC-14 000-0008-91 (obsolete)	GB-6 000-0051-58 (obsolete)	GK-7 000-0051-68 (obsolete)	HS-WSBK 000-0090-73 (obsolete) w/SAM-1 ST 000-0105-02 (obsolete)	N/A	ST-TBK 000-0090-98 (obsolete)	LGC-1 000-0094-122 (obsolete) LGC-12 000-0094-74 (obsolete)
<b>GlobalMap 2400</b> (2002)	PC-21X 000-0099-56 (obsolete)	GB-14 000-0101-99	GK-9 000-0101-80	N/A	N/A	N/A	LGC-12W 000-0112-06 (obsolete)
<b>GlobalMap 3000MT</b> (2001-2003)	PC-21X 000-0099-56 (obsolete)	GB-12 000-0101-78 (obsolete)	GK-9 000-0101-80	N/A	N/A	N/A	LGC-12W 000-0112-06 (obsolete) firmware 2.2 or higher
<b>GlobalMap 3200</b> (2003)	PC-21X 000-0099-56 (obsolete)	GB-14 000-0101-99	GK-9 000-0101-80	N/A	N/A	N/A	LGC-12W 000-0112-06 (obsolete)
<b>GlobalMap 3300C</b> 000-0117-00 (2004)	PC-26BL 000-0099-98	GB-14 000-0101-99	GK-9 000-0101-80	N/A	N/A	N/A	Point-1 000-11047-001 w/red to blue adptr NAC-FRD2FBL 000-0127-05
<b>GlobalMap 3500C</b> 000-0117-40 (2005-2006)	PC-26BL 000-0099-98	GB-14 000-0101-99	GK-9 000-0101-80	N/A	N/A	N/A	Point-1 000-11047-001 w/red to blue adptr NAC-FRD2FBL 000-0127-05
<b>GlobalMap 3600C iGPS</b> 000-0116-20 (2006)	PC-26BL 000-0099-98	GB-14 000-0101-99	GK-9 000-0101-80	N/A	N/A	N/A	Internal
<b>GlobalMap 4000M</b> 000-0111-87 (2003-2004)	PC-21X 000-0099-56 (obsolete)	GB-12 000-0101-78 (obsolete)	GK-9 000-0101-80	N/A	N/A	N/A	LGC-12W 000-0112-06 (obsolete)
<b>GlobalMap 4800M</b> 000-0117-041 (2004-2007)	PC-26BL 000-0099-98	GB-14 000-0101-99	GK-9 000-0101-80	N/A	N/A	N/A	Point-1 000-11047-001 w/red to blue adptr NAC-FRD2FBL 000-0127-05
<b>GlobalMap 4900M</b> 000-0117-30 (2005-2006)	PC-26BL 000-0099-98	GB-18 000-0113-75	GK-9 000-0101-80	N/A	N/A	N/A	Point-1 000-11047-001 w/red to blue adptr NAC-FRD2FBL 000-0127-05
<b>GlobalMap 5000C</b> 000-0111-88 (2003-2004)	PC-21X 000-0099-56 (obsolete)	GB-12 000-0101-78 (obsolete)	GK-9 000-0101-80	N/A	N/A	N/A	LGC-12W 000-0112-06 (obsolete)

# LOWRANCE®

Electronics

Trolling Motors

Instruments

Electrical

Lighting

Anchor &amp; Dock

Safety

Steering, Controls

Pumps

Fuel System

Seating &amp; Pedestals

Trailer

Tops &amp; Covers

Perform.

Propellers

Engine &amp; Care

Cleaning &amp; Care

Paint &amp; Paint Acc.

Fun &amp; Flotation

Topside Acc.

Cockpit &amp; Deck

Hardware, Fasteners

Camouflage

Misc.

Comm.



Lowrance Replacement Accessories - Cross-Reference Guide

Model (year)	Power Cable	Gimbal Brkt	Gimbal Knobs	Transducer (XD)	Transducer Adapter	Speed/Temp non-networked	GPS
<b>GlobalMap 5200c</b> 000-0116-29 (2007-2008)	PC-268L 000-0099-98 PC-278L 000-0127-08	GB-14 000-0101-99	GK-9 000-0101-80	N/A	N/A	N/A	Point-1 000-11047-001
<b>GlobalMap 5300c IGPS</b> 000-0116-29 (2007-2008)	PC-268L 000-0099-98 PC-278L 000-0127-08	GB-14 000-0101-99	GK-9 000-0101-80	N/A	N/A	N/A	Internal
<b>GlobalMap 5500C</b> 000-0117-31 (2005-2006)	PC-268L 000-0099-98	GB-18 000-0113-75	GK-9 000-0101-80	N/A	N/A	N/A	Point-1 000-11047-001 w/red to blue adptr NAC-FRD2FBL 000-0127-05
<b>GlobalMap 6000C</b> 000-0111-89 (2003-2004)	PC-21X 000-0099-56 (obsolete)	GB-12 000-0101-78 (obsolete)	GK-9 000-0101-80	N/A	N/A	N/A	LGC-12W 000-0112-06 (obsolete)
<b>GlobalMap 6500C</b> 000-0117-33 (2005-2006)	PC-268L 000-0099-98	GB-18 000-0113-75	GK-9 000-0101-80	N/A	N/A	N/A	Point-1 000-11047-001 w/red to blue adptr NAC-FRD2FBL 000-0127-05
<b>GlobalMap 6600C HD</b> 000-0117-32 (2005-2006)	PC-268L 000-0099-98	GB-18 000-0113-75	GK-9 000-0101-80	N/A	N/A	N/A	Point-1 000-11047-001 w/red to blue adptr NAC-FRD2FBL 000-0127-05
<b>GlobalMap 7000C</b> 000-0111-92 (2003-2004)	PC-21X 000-0099-56 (obsolete)	GB-12 000-0101-78 (obsolete)	GK-9 000-0101-80	N/A	N/A	N/A	LGC-12W 000-0112-06 (obsolete)
<b>GlobalMap 7200c</b> 000-0123-22 (2007-2008)	PC-268L 000-0099-98 PC-278L 000-0127-08	GB-18 000-0113-75	GK-9 000-0101-80	N/A	N/A	N/A	LGC-4000 000-0125-28
<b>GlobalMap 7300c HD</b> 000-0123-23 (2007)	PC-268L 000-0099-98 PC-278L 000-0127-08	GB-18 000-0113-75	GK-9 000-0101-80	N/A	N/A	N/A	Point-1 000-11047-001
<b>GlobalMap 7500C</b> 000-0117-49 (2005-2006)	PC-268L 000-0099-98	GB-18 000-0113-75	GK-9 000-0101-80	N/A	N/A	N/A	Point-1 000-11047-001 w/red to blue adptr NAC-FRD2FBL 000-0127-05
<b>GlobalMap 7600C HD</b> 000-0117-35 (2005-2006)	PC-268L 000-0099-98	GB-18 000-0113-75	GK-9 000-0101-80	N/A	N/A	N/A	Point-1 000-11047-001 w/red to blue adptr NAC-FRD2FBL 000-0127-05
<b>GlobalMap 8200c</b> 000-0123-48 (2007-2008)	PC-268L 000-0099-98 PC-278L 000-0127-08	GB-18 000-0113-75	GK-9 000-0101-80	N/A	N/A	N/A	Point-1 000-11047-001
<b>GlobalMap 8300c HD</b> 000-0123-54 (2007)	PC-268L 000-0099-98 PC-278L 000-0127-08	GB-18 000-0113-75	GK-9 000-0101-80	N/A	N/A	N/A	Point-1 000-11047-001
<b>GlobalMap 9200c</b> 000-0123-24 (2007-2008)	PC-268L 000-0099-98 PC-278L 000-0127-08	GB-18 000-0113-75	GK-9 000-0101-80	N/A	N/A	N/A	Point-1 000-11047-001
<b>GlobalMap 9300c HD</b> 000-0123-25 (2007)	PC-268L 000-0099-98 PC-278L 000-0127-08	GB-18 000-0113-75	GK-9 000-0101-80	N/A	N/A	N/A	Point-1 000-11047-001
<b>GlobalNav</b> (1992)	PC-11 000-0008-34 (obsolete)	GB-2 000-0051-42 (obsolete)	GK-2 000-0051-25 (obsolete)	N/A	N/A	N/A	LGC-1 000-0094-122 (obsolete)



## Lowrance Replacement Accessories - Cross-Reference Guide

Model (year)	Power Cable	Gimbal Brkt	Gimbal Knobs	Transducer (XD)	Transducer Adapter	Speed/Temp non-networked	GPS
<b>GlobalNav II</b> GlobalNav IIA (1993, 1994-1996)	PC-9 000-0008-52 (obsolete)	GB-6 000-0051-58 (obsolete)	GK-7 000-0051-68 (obsolete)	N/A	N/A	N/A	LGC-1 000-0094-122 (obsolete)
<b>GlobalNav 310</b> 000-0094-404 (1996-2000)	NDC-2 000-0101-36 (obsolete)	GB-8 000-0051-82 (obsolete)	GK-8 000-0051-81 (obsolete)	N/A	N/A	N/A	LAANT-1 000-0094-44 (obsolete)
<b>HDS-5m Nautic Insight</b> 000-0140-23 (2009-2011)	PC-30-RS422 000-0127-49	GB-19 000-0124-57	GK-12 000-0124-56	N/A	N/A	N/A	Internal (Point-1 optional) 000-11047-001
<b>HDS-5m Gen2 Nauticinsight</b> 000-10520-001 (2012-2014)	PC-30-RS422 000-0127-49	HDS Gen2 Gimbal Brkt 5" 000-10712-001	HDS Gen2 Gimbal Knobs 000-10716-001	N/A	N/A	N/A	Internal (Point-1 optional) 000-11047-001
<b>HDS-5x</b> 000-0140-27 83/200 000-0140-28 50/200 000-0140-29 w/o XD (2009-2011)	PC-30-RS422 000-0127-49	GB-19 000-0124-57	GK-12 000-0124-56	HST-WSBL 000-0106-72 HST-DFSBL 000-0106-77	TA-UQ2BL-T 000-10052-001	ST-TBL 000-0099-97	N/A
<b>HDS-5x Gen2</b> 000-10526-001 83/200 000-10525-001 50/200 000-10527-001 w/o XD (2012-2014)	PC-30-RS422 000-0127-49	HDS Gen2 Gimbal Brkt 5" 000-10712-001	HDS Gen2 Gimbal Knobs 000-10716-001	HST-WSBL 000-0106-72 HST-DFSBL 000-0106-77	TA-UQ2BL-T 000-10052-001	ST-TBL 000-0099-97	N/A
<b>HDS-5 Gen1</b> 000-0140-19 Lakeinsight 83/200 000-0140-30 Lkelsight w/o XD 000-0140-21 Base US 83/200 000-0140-32 Base US w/o XD (2009-2011)	PC-30-RS422 000-0127-49	GB-19 000-0124-57	GK-12 000-0124-56	HST-WSBL 000-0106-72 HST-DFSBL 000-0106-77	TA-UQ2BL-T 000-10052-001	ST-TBL 000-0099-97	Internal (Point-1 optional) 000-11047-001
<b>HDS-5 Gen2</b> 000-10515-001 Insight 83/200 000-10516-001 Insight w/o XD (2012-2014)	PC-30-RS422 000-0127-49	HDS Gen2 Gimbal Brkt 5" 000-10712-001	HDS Gen2 Gimbal Knobs 000-10716-001	HST-WSBL 000-0106-72 HST-DFSBL 000-0106-77	TA-UQ2BL-T 000-10052-001	ST-TBL 000-0099-97	Internal (Point-1 optional) 000-11047-001
<b>HDS-5 Gen1 Nautic Insight</b> 000-0140-20 50/200 000-0140-31 w/o XD (2009-2011)	PC-30-RS422 000-0127-49	GB-19 000-0124-57	GK-12 000-0124-56	HST-WSBL 000-0106-72 HST-DFSBL 000-0106-77	TA-UQ2BL-T 000-10052-001	ST-TBL 000-0099-97	Internal (Point-1 optional) 000-11047-001
<b>HDS-5 Gen2 Nautic Insight</b> 000-10519-001 Nautic 50/200 000-10518-001 Nautic w/o XD (2012-2014)	PC-30-RS422 000-0127-49	HDS Gen2 Gimbal Brkt 5" 000-10712-001	HDS Gen2 Gimbal Knobs 000-10716-001	HST-WSBL 000-0106-72 HST-DFSBL 000-0106-77	TA-UQ2BL-T 000-10052-001	ST-TBL 000-0099-97	Internal (Point-1 optional) 000-11047-001
<b>HDS-5 Insight Bndl</b> 000-00099-001 (2010-2011)	PC-30-RS422 000-0127-49	GB-19 000-0124-57	GK-12 000-0124-56	HST-WSBL 000-0106-72 HST-DFSBL 000-0106-77 LSS-1 000-00099-007 (obsolete)	TA-UQ2BL-T 000-10052-001	ST-TBL 000-0099-97	Internal (Point-1 optional) 000-11047-001
<b>HDS-5 Gen2 Insight Bndl</b> 000-10517-001 LSS-1 (Obs) 000-10868-001 LSS-2 (2012-2014)	PC-30-RS422 000-0127-49	HDS Gen2 Gimbal Brkt 5" 000-10712-001	HDS Gen2 Gimbal Knobs 000-10716-001	HST-WSBL 000-0106-72 HST-DFSBL 000-0106-77 LSS-1 000-00099-007 (obsolete) LSS-2 000-10802-001	TA-UQ2BL-T 000-10052-001	ST-TBL 000-0099-97	Internal (Point-1 optional) 000-11047-001
<b>HDS-5 Baja</b> 000-0140-26 (2009-2011)	PC-30-RS422 000-0127-49	GB-19 000-0124-57	GK-12 000-0124-56	N/A	N/A	N/A	Internal (LGC-4000 Baja Opt) 000-0125-31
<b>HDS-7m</b> 000-0140-16 (2009-2011)	PC-30-RS422 000-0127-49	GB-20 000-0124-58	GK-12 000-0124-56	N/A	N/A	N/A	Internal (Point-1 optional) 000-11047-001
<b>HDS-7m Gen2</b> 000-10532-001 (2012-2014)	PC-30-RS422 000-0127-49	HDS Gen2 Gimbal Brkt 7" 000-10713-001	HDS Gen2 Gimbal Knobs 000-10716-001	N/A	N/A	N/A	Internal (Point-1 optional) 000-11047-001
<b>HDS-7m Gen2 Touch Insight</b> 000-10761-001 (2012-2014)	PC-30-RS422 000-0127-49	HDS 7 Gen2 T GB 000-11019-001	Brkt Knobs Pair NSS/Gen2 T 000-10467-001	N/A	N/A	N/A	Internal (Point-1 optional) 000-11047-001

# LOWRANCE®



## Lowrance Replacement Accessories - Cross-Reference Guide

Model (year)	Power Cable	Gimbal Brkt	Gimbal Knobs	Transducer (XD)	Transducer Adapter	Speed/Temp non-networked	GPS
<b>HDS-7 Gen 1</b> 000-0140-12 Insight 83/200 000-0140-14 Insight 50/200 000-0140-36 Insight w/o XD 000-0140-05 Base US 83/200 000-0140-34 Base US w/o XD (2009-2011)	PC-30-RS422 000-0127-49	GB-20 000-0124-58	GK-12 000-0124-56	HST-WSBL 000-0106-72 HST-DFSBL 000-0106-77	TA-UQ2BL-T 000-10052-001	ST-TBL 000-0099-97	Internal (Point-1 optional) 000-11047-001
<b>HDS-7 Gen2</b> 000-10530-001 Insight 83/200 000-10529-001 Insight 50/200 000-10531-001 Insight w/o XD 000-10533-001 Base US 83/200 000-10653-001 Base US w/o XD (2012-2014)	PC-30-RS422 000-0127-49	HDS Gen2 GB 7" 000-10713-001	HDS Gen2 Gimbal Knobs 000-10716-001	HST-WSBL 000-0106-72 HST-DFSBL 000-0106-77	TA-UQ2BL-T 000-10052-001	ST-TBL 000-0099-97	Internal (Point-1 optional) 000-11047-001
HDS-7 Gen2 Insight Bndl 000-10528-001 LSS-1 (obs) 000-10869-001 LSS-2 HD (2012-2014)	PC-30-RS422 000-0127-49	HDS Gen2 GB 7" 000-10713-001	HDS Gen2 Gimbal Knobs 000-10716-001	HST-WSBL 000-0106-72 HST-DFSBL 000-0106-77 LSS-1 000-00099-007 (obsolete) LSS-2 000-10802-001	TA-UQ2BL-T 000-10052-001	ST-TBL 000-0099-97	Internal (Point-1 optional) 000-11047-001
<b>HDS-7 Gen2 Touch</b> 000-10765-001 Insight 83/200 000-10766-001 Insight 50/200 000-10764-001 Insight w/o XD (2012-2015 )	PC-30-RS422 000-0127-49	HDS 7 Gen2 T Gimbal Brkt 000-11019-001	Brkt Knobs Pair - NSS/Gen2T 000-10467-001	HST-WSBL 000-0106-72 HST-DFSBL 000-0106-77 LSS-2 000-10802-001	TA-UQ2BL-T 000-10052-001	ST-TBL 000-0099-97	Internal (Point-1 optional) 000-11047-001
HDS-7 Gen2 Touch Insight Bndl 000-10778-001 w/ LSS-2 XD (2012-2015)	PC-30-RS422 000-0127-49	Gimbal Brkt 000-11019-001	Brkt Knobs Pair - NSS/Gen2T 000-10467-001	HST-WSBL 000-0106-72 HST-DFSBL 000-0106-77 LSS-2 000-10802-001	TA-UQ2BL-T 000-10052-001	ST-TBL 000-0099-97	Internal (Point-1 optional) 000-11047-001
<b>HDS-7 Gen3</b> 000-11785-001 Insight 83/200 000-11786-001 Insight 50/200 000-11784-001 Insight w/o XD 000-11788-001 Insight LSS Bndl 000-12914-001 Insight mid/hi 3D (2015-2017)	PC-30-RS422 000-0127-49	HDS 7 Gen2/3 T Gimbal Brkt 000-11019-001	Brkt Knobs Pair - NSS/Gen2T 000-10467-001	HST-WSBL 000-0106-72 HST-DFSBL 000-0106-77 LSS-2 000-10802-001	TA-UQ2BL-T 000-10052-001	ST-TBL 000-0099-97	Internal (Point-1 optional) 000-11047-001
<b>HDS-8 Gen1</b> 000-0140-07 Insight 83/200 000-0140-06 Insight 50/200 000-0140-39 Insight w/o XD 000-0140-09 Base US 83/200 000-0140-38 Base w/o XD (2009 - 2011)	PC-30-RS422 000-0127-49	GB-21 000-0124-59	GK-12 000-0124-56	HST-WSBL 000-0106-72 HST-DFSBL 000-0106-77	TA-UQ2BL-T 000-10052-001	ST-TBL 000-0099-97	Internal (Point-1 optional) 000-11047-001
<b>HDS-8 Gen2</b> 000-10537-001 Insight 83/200 000-10536-001 Insight 50/200 000-10538-001 Insight w/o XD 000-10624-001 Base US 83/200 (2012-2014)	PC-30-RS422 000-0127-49	HDS Gen2 Gimbal Brkt 8" 000-10714-001	HDS Gen2 Gimbal Knobs 000-10716-001	HST-WSBL 000-0106-72 HST-DFSBL 000-0106-77	TA-UQ2BL-T 000-10052-001	ST-TBL 000-0099-97	Internal (Point-1 optional) 000-11047-001
HDS-8 Gen2 Insight Bndl 000-10635-001 LSS-1 (obs) 000-10870-001 LSS-2 HD (2012 - 2014)	PC-30-RS422 000-0127-49	HDS Gen2 Gimbal Brkt 8" 000-10714-001	HDS Gen2 Gimbal Knobs 000-10716-001	HST-WSBL 000-0106-72 HST-DFSBL 000-0106-77 LSS-1 000-00099-007 (obsolete) LSS-2 000-10802-001	TA-UQ2BL-T 000-10052-001	ST-TBL 000-0099-97	Internal (Point-1 optional) 000-11047-001
<b>HDS-8m</b> 000-0140-17 (2009)	PC-30-RS422 000-0127-49	GB-21 000-0124-59	GK-12 000-0124-56	N/A	N/A	N/A	Internal (Point-1 optional) 000-11047-001

## Electronics

Trolling Motors

Instruments

Electrical

Lighting

Anchor &amp; Dock

Safety

Steering, Controls

Pumps

Fuel System

Seating &amp; Pedestals

Trailer

Tops &amp; Covers

Perform.

Propellers

Engine &amp; Care

Cleaning &amp; Care

Paint &amp; Paint Acc.

Fun &amp; Flotation

Topside Acc.

Cockpit &amp; Deck

Hardware, Fasteners

Camouflage

Misc.

Comm.

LOWRANCE®



## Lowrance Replacement Accessories - Cross-Reference Guide

Model (year)	Power Cable	Gimbal Brkt	Gimbal Knobs	Transducer (XD)	Transducer Adapter	Speed/Temp non-networked	GPS
<b>HDS-8m Gen2 WWB</b> 000-10540-001 (2012 - 2014)	PC-30-RS422 000-0127-49	HDS Gen2 Gimbal Brkt 8" 000-10714-001	HDS Gen2 Gimbal Knobs 000-10716-001	N/A	N/A	N/A	Internal (Point-1 optional) 000-11047-001
<b>HDS -9 Gen2 Touch</b> 000-10771-001 Insight 83/200 000-10772-001 Insight 50/200 000-10770-001 Insight w/o XD (2012-2014)	PC-30-RS422 000-0127-49	HDS 9 Gen2 T Gimbal Brkt 000-11020-001	Brkt Knobs Pair - NSS/Gen2T 000-10467-001	HST-WSBL 000-0106-72 HST-DFSBL 000-0106-77 LSS-2 000-10802-001	TA-UQ2BL-T 000-10052-001	ST-TBL 000-0099-97	Internal (Point-1 optional) 000-11047-001
<b>HDS-9m Gen2 Touch Insight</b> 000-10767-001 (2012- )	PC-30-RS422 000-0127-49	HDS 9 Gen2 T Gimbal Brkt 000-11020-001	Brkt Knobs Pair - NSS/Gen2T 000-10467-001	N/A	N/A	N/A	Internal (Point-1 optional) 000-11047-001
<b>HDS -9 Gen3</b> 000-11790-001 Insight 83/200 000-11791-001 Insight 50/200 000-11789-001 Insight w/o XD 000-11793-001 Insight LSS Bndl 000-12915-001 Insight Mid/Hi 3D (2015 -2017)	PC-30-RS422 000-0127-49	HDS 9 Gen2/3 T Gimbal Brkt 000-11020-001	Brkt Knobs Pair - NSS/Gen2T 000-10467-001	HST-WSBL 000-0106-72 HST-DFSBL 000-0106-77 LSS-2 000-10802-001	TA-UQ2BL-T 000-10052-001	ST-TBL 000-0099-97	Internal (Point-1 optional) 000-11047-001
<b>HDS 10 Gen1</b> 000-0140-13 Insight 83/200 000-0140-02 Insight 50/200 000-0140-41 Insight w/o XD 000-0140-00 Base US 83/200 000-0140-40 Base w/o XD (2009-2011)	PC-30-RS422 000-0127-49	GB-22 000-0124-60	GK-12 000-0124-56	HST-WSBL 000-0106-72 HST-DFSBL 000-0106-77	TA-UQ2BL-T 000-10052-001	ST-TBL 000-0099-97	Internal (Point-1 optional) 000-11047-001
<b>HDS 10 Gen2</b> 000-10542-001 Insight 83/200 000-10541-001 Insight 50/200 000-10543-001 Insight w/o XD 000-10625-001 Base US 83/200 (2012-2014)	PC-30-RS422 000-0127-49	HDS Gen2 GB 10" 000-10715-001	HDS Gen2 Gimbal Knobs 000-10716-001	HST-WSBL 000-0106-72 HST-DFSBL 000-0106-77	TA-UQ2BL-T 000-10052-001	ST-TBL 000-0099-97	Internal (Point-1 optional) 000-11047-001
<b>HDS-10 Gen2 Insight Bndl</b> 000-10636-001 LSS-1 (obs) 000-10871-001 LSS-2 HD (2012-2014)	PC-30-RS422 000-0127-49	HDS Gen2 GB 10" 000-10715-001	HDS Gen2 Gimbal Knobs 000-10716-001	HST-WSBL 000-0106-72 HST-DFSBL 000-0106-77 LSS-1 000-00099-007 (obsolete) LSS-2 000-10802-001	TA-UQ2BL-T 000-10052-001	ST-TBL 000-0099-97	Internal (Point-1 optional) 000-11047-001
<b>HDS-10m</b> 000-0140-15 (2009)	PC-30-RS422 000-0127-49	GB-22 000-0124-60	GK-12 000-0124-56	N/A	N/A	N/A	Internal (Point-1 optional) 000-11047-001
<b>HDS-10m Gen2 WWB</b> 000-10545-001 (2012-2014)	PC-30-RS422 000-0127-49	HDS Gen2 Gimbal Brkt 10" 000-10715-001	HDS Gen2 Gimbal Knobs 000-10716-001	N/A	N/A	N/A	Internal (Point-1 optional) 000-11047-001
<b>HDS 12 Gen2 Touch</b> 000-10776-001 Insight 83/200 000-10777-001 Insight 50/200 000-10775-001 Insight w/o XD (2012-2014)	PC-30-RS422 000-0127-49	HDS 12 Gen2 T 000-11021-001	Brkt Knobs Pair NSS/Gen2 T 000-10467-001	HST-WSBL 000-0106-72 HST-DFSBL 000-0106-77 LSS-2 000-10802-001	TA-UQ2BL-T 000-10052-001	ST-TBL 000-0099-97	Internal (Point-1 optional) 000-11047-001
<b>HDS 12 Gen3</b> 000-11795-001 Insight 83/200 000-11796-001 Insight 50/200 000-11794-001 Insight w/o XD 000-11798-001 Insight LSS Bndl 000-12916-001 Insight mid/hi 3D (2015-2017)	PC-30-RS422 000-0127-49	HDS 12 Gen2/3 T 000-11021-001	Brkt Knobs Pair NSS/Gen2 T 000-10467-001	HST-WSBL 000-0106-72 HST-DFSBL 000-0106-77 LSS-2 000-10802-001	TA-UQ2BL-T 000-10052-001	ST-TBL 000-0099-97	Internal (Point-1 optional) 000-11047-001
<b>HDS-7 Carbon</b> 000-13674-001 w/o XD 000-13677-001 TotalScan Bndl 000-13674-001 Structure 3D Bndl (2017-late 2018)	Power/NMEA 0183 000-0127-49	Brkt & Knobs 7 G2 T/G3/Carbon 000-11019-001	N/A	Total Scan 9pin 000-12568-001 Mid/Hi Dn 9pin 000-12570-001 Low/Hi Dn 9pin 000-12569-001	7 to 9-pin 000-13313-001		Internal (Point-1 optional) 000-11047-001

# LOWRANCE®

Electronics

Trolling Motors

Instruments

Electrical

Lighting

Anchor &amp; Dock

Safety

Steering, Controls

Pumps

Fuel System

Seating &amp; Pedestals

Trailer

Tops &amp; Covers

Perform.

Propellers

Engine &amp; Care

Cleaning &amp; Care

Paint &amp; Paint Acc.

Fun &amp; Flotation

Topside Acc.

Cockpit &amp; Deck

Hardware, Fasteners

Camouflage

Misc.

Comm.

Lowrance Replacement Accessories - Cross-Reference Guide

Model (year)	Power Cable	Gimbal Brkt	Gimbal Knobs	Transducer (XD)	Transducer Adapter	Speed/Temp non-networked	GPS
HDS-9 Carbon 000-13680-001 w/o XD 000-13683-001 TotalScan Bndl 000-13680-002 Structure 3D Bndl (2017- late 2018 )	Power/NMEA 0183 000-0127-49	Brkt & Knobs 9G2T/G3/Carbon 000-11020-001	N/A	Total Scan 9pin 000-12568-001 Mid/Hi Dn 9pin 000-12570-001 Low/Hi Dn 9pin 000-12569-001	7 to 9-pin 000-13313-001		Internal (Point-1 optional) 000-11047-001
HDS-12 Carbon 000-13686-001 w/o XD 000-13689-001 TotalScan Bndl 000-13686-001 Structure 3D Bndl (2017-late 2018)	Power/NMEA 0183 000-0127-49	Brkt & Knobs HDS 12 G2 T, G3, Carbon 000-11021-001	N/A	Total Scan 9pin 000-12568-001 Mid/Hi Dn 9pin 000-12570-001 Low/Hi Dn 9pin 000-12569-001	7 to 9-pin 000-13313-001		Internal (Point-1 optional) 000-11047-001
HDS-16 Carbon 000-13734-001 C-Map US Enhanced w/o XD 000-13735-001 C-Map US Enhanced TotalScan 000-13736-001 C-Map US Enhanced, 3D Bundle (2017-late 2018)	Power/NMEA0183 000-0127-49	Brkt & Knobs 16" 000-10467-001	N/A	Total Scan 9pin 000-12568-001 Mid/Hi Dn 9pin 000-12570-001 Low/Hi Dn 9pin 000-12569-001	7 to 9-pin 000-13313-001	N/A	Internal (Point-1 optional) 000-11047-001
HDS-7 LIVE000-14415-001 w/o XD 000-14416-001 Active Imaging 3-in1 (AMER) (2018-)	Power/NMEA0183 000-0127-49	000-14586-001 GB 7"	See Gimbal Brkt P/N	000-14490-001 Active Imaging 000-14489-001 Active Imaging 3-in-1 000-14814-001 Active Imaging 3-in-1 (6' cable) 000-12395-001 Structure 3D(with module) 000-14884-001 9Pin Skimmer M/H 000-14885-001 9Pin Skimmer L/H 000-14886-001 9Pin Pod for shoot-thru M/H 000-14887-001 9Pin Pod for shoot-thru with remote temp 000-14888-001 9Pin pod for trolling motor, M/H with temp	N/A	N/A	Internal (Point-1 optional) 000-11047-001

-  Trolling Motors
-  Instruments
-  Electrical
-  Lighting
-  Anchor & Dock
-  Safety
-  Steering, Controls
-  Pumps
-  Fuel System
-  Seating & Pedestals
-  Trailering
-  Tops & Covers
-  Perform.
-  Propellers
-  Engine & Care
-  Cleaning & Care
-  Paint & Paint Acc.
-  Fun & Flotation
-  Topside Acc.
-  Cockpit & Deck
-  Hardware, Fasteners
-  Camouflage
-  Misc.
-  Comm.



Lowrance Replacement Accessories - Cross-Reference Guide

Model (year)	Power Cable	Gimbal Brkt	Gimbal Knobs	Transducer (XD)	Transducer Adapter	Speed/Temp non-networked	GPS
HDS-9 LIVE 000-14421-001 w/o XD 000-14422-001 Active Imaging 3-in-1 (2018-)	Power/NMEA0183 000-0127-49	000-14587-001 Brkt & knobs	See Gimbal Brkt P/N	000-14490-001 Active Imaging 000-14489-001 Active Imaging 3-in-1 000-14814-001 Active Imaging 3-in-1 (6 ft. cable) 000-12395-001 Structure 3D(with module) 000-14884-001 9Pin Skimmer M/H 000-14885-001 9Pin Skimmer L/H 000-14886-001 9Pin Pod for shoot-thru M/H 000-14887-001 9Pin Pod for shoot-thru with remote temp 000-14888-001 9Pin pod for trolling motor, M/H with tem			
HDS-12 LIVE 000-14427-001 w/o XD (AMER) 000-14428-001 Active Imaging 3-in-1 (AMER)	000-0127-49 POWER/NMEA0183 HDS/TI & TI2, ELITE,HOOK	000-14588-001	See Gimbal Brkt P/N	000-14490-001 Active Imaging 000-14489-001 Active Imaging 3-in-1 000-14814-001 Active Imaging 3-in-1 (6 ft. cable) 000-12395-001 Structure 3D(with module) 000-14884-001 9Pin Skimmer M/H 000-14885-001 9Pin Skimmer L/H 000-14886-001 9Pin Pod for shoot-thru M/H 000-14887-001 9Pin Pod for shoot-thru with remote temp 000-14888-001 9Pin pod for trolling motor, M/H with tem	N/A	N/A	Internal (Point-1 optional) 000-11047-001

Electronics

- Trolling Motors
- Instruments
- Electrical
- Lighting
- Anchor & Dock
- Safety
- Steering, Controls
- Pumps
- Fuel System
- Seating & Pedestals
- Trailer
- Tops & Covers
- Perform.
- Propellers
- Engine & Care
- Cleaning & Care
- Paint & Paint Acc.
- Fun & Flotation
- Topside Acc.
- Cockpit & Deck
- Hardware, Fasteners
- Camouflage
- Misc.
- Comm.





## Lowrance Replacement Accessories - Cross-Reference Guide

Model (year)	Power Cable	Gimbal Brkt	Gimbal Knobs	Transducer (XD)	Transducer Adapter	Speed/Temp non-networked	GPS
<b>HDS-16LIVE</b> 000-14433-001 w/o XD (2018-) 000-14434-001 Active Imaging 3-in-1	000-0127-49 POWER/NMEA0183 HDS/TI & TI2, ELITE, HOOK	000-14589-001 Bracket & knobs	See Gimbal Brkt P/N	000-14490-001 Active Imaging 14489-001 Active Imaging 3-in-1 000-14814-001 Active Imaging 3-in-1 (6 ft. cable) 000-12395-001 Structure 3D(with module) 000-14884-001 9Pin Skimmer M/H 000-14885-001 9Pin Skimmer L/H 000-14886-001 9Pin Pod for shoot-thru M/H 000-14887-001 9Pin Pod for shoot-thru with remote temp 000-14888-001 9Pin pod for trolling motor, M/H with tem	N/A	N/A	Internal (Point-1 optional) 000-11047-001
<b>Hook-3x</b> 000-12635-001 83/200 XD 000-12638-001 All Seas 83/200 (2015-2017)	N/A	QRB-5 000-10027-001	N/A	HST-WSU 000-0106-48	TA-BL2U-T 000-0127-66	N/A	N/A
<b>Hook-3x DSI</b> 000-12636-001 1455/800 DSI XD (2015-2017)	N/A	QRB-5 000-10027-001	N/A	Skimmer XD DSI 000-10260-001	N/A	N/A	N/A
<b>Hook-4x</b> 000-12640-001 Mid/Hi XD 000-12641-001 Mid/Hi Down 000-12643-001 Ice Mach Mid/Hi (2015-2017)	PC-30-R5422 000-0127-49	QRB-5 000-10027-001	N/A	HDI 83/200 000-10976-001 HDI 50/200 000-10977-001	TA-UQ2BL-T 000-10052-001 9pin XD to 7pin BL 000-12571-001	ST-TBL 000-0099-97	N/A
<b>Hook-4</b> 000-12647-001 Mid/Hi Down 000-12649-001 Mid/Hi Dn Nav+ 000-12650-001 Mid/Hi Ice Mach (2015-2017)	PC-30-R5422 000-0127-49	QRB-5 000-10027-001	N/A	HDI 83/200 000-10976-001 HDI 50/200 000-10977-001	TA-UQ2BL-T 000-10052-001 9pin XD to 7pin BL 000-12571-001	ST-TBL 000-0099-97	Internal
<b>Hook-5x</b> 000-12653-001 Mid/Hi Down (2015-2017)	PC-30-R5422 000-0127-49	QRB-5 000-10027-001	N/A	HDI 83/200 000-10976-001 HDI 50/200 000-10977-001	TA-UQ2BL-T 000-10052-001 9pin XD to 7pin BL 000-12571-001	ST-TBL 000-0099-97	N/A
<b>Hook-5</b> 000-12654-001 Mid/Hi Ice Mach 000-12655-001 w/o XD 000-12656-001 Mid/Hi Down 000-12657-001 Mid/Hi Dn Nav + (2015-2017)	PC-30-R5422 000-0127-49	QRB-5 000-10027-001	N/A	HDI 83/200 000-10976-001 HDI 50/200 000-10977-001	TA-UQ2BL-T 000-10052-001 9pin XD to 7pin BL 000-12571-001	ST-TBL 000-0099-97	Internal
<b>Hook-7x</b> 000-12660-001 Mid/Hi Down (2015-2017)	PC-30-R5422 000-0127-49	HDS 7 Gen2 T Gimbal Brkt 000-10467-001	Brkt Knobs Pair - NSS/Gen2T 000-10467-001	HDI 83/200 000-10976-001 HDI 50/200 000-10977-001	TA-UQ2BL-T 000-10052-001 9pin XD to 7pin BL 000-12571-001	ST-TBL 000-0099-97	N/A
<b>Hook-7</b> 000-12663-001 w/o XD 000-12664-001 Mid/Hi Down 000-12665-001 w/o XD Nav + 000-12666-001 Mid/Hi Dn Nav + (2015-2017)	PC-30-R5422 000-0127-49	HDS 7 Gen2 T Gimbal Brkt 000-10467-001	Brkt Knobs Pair - NSS/Gen2T 000-10467-001	HDI 83/200 000-10976-001 HDI 50/200 000-10977-001	TA-UQ2BL-T 000-10052-001 9pin XD to 7pin BL 000-12571-001	ST-TBL 000-0099-97	Internal

## Electronics

Trolling Motors

Instruments

Electrical

Lighting

Anchor &amp; Dock

Safety

Steering, Controls

Pumps

Fuel System

Seating &amp; Pedestals

Trailer

Tops &amp; Covers

Perform.

Propellers

Engine &amp; Care

Cleaning &amp; Care

Paint &amp; Paint Acc.

Fun &amp; Flotation

Topside Acc.

Cockpit &amp; Deck

Hardware, Fasteners

Camouflage

Misc.

Comm.

LOWRANCE®



Lowrance Replacement Accessories - Cross-Reference Guide

Model (year)	Power Cable	Gimbal Brkt	Gimbal Knobs	Transducer (XD)	Transducer Adapter	Speed/Temp non-networked	GPS
<b>Hook-9</b> 000-12668-001 w/o XD 000-12670-001 Mid/Hi Down 000-12667-001 Mid/Hi Dn Nav + (2015-2017)	PC-30-RS422 000-0127-49	HDS 9 Gen2 T Gimbal Brkt 000-11020-001	Brkt Knobs Pair - N5S/Gen2T 000-10467-001	HDI 83/200 000-10976-001 HDI 50/200 000-10977-001	TA-UQ2BL-T 000-10052-001 9pin XD to 7pin BL 000-12571-001	ST-TBL 000-0099-97	Internal
<b>Hook2X/GPS (non-Mapping)</b> 000-14012-001 Bullet skimmer 000-14014-001 4x/GPS Bullet skimmer 000-14178-001 4x/GPS All seasons pack 000-14016-001 5X/GPS Split-shot 000-14020-001 7X/GPS Split-shot 000-14022-001 7X/GPS Triple-Shot (2017-)	5/7 Ppower Cable 000-14172-001	4"/5" Quick Release 000-14170-001	N/A	Bullet Skimmer 000-14027-001 SplitShot Skimmer 000-14028-001	N/A	N/A	Internal
<b>Hook2-5(w/ Mapping)</b> 000-14281-001 5 Splitshot Inland 000-14282-001 5 Splitshot US/Can Nav+ 000-14285-001 5 Tripleshot US Inland 000-14286-001 5 Tripleshot US Nav+Bundle (2007-) 000-14181-001 5 Ice Machine (2018-)	5/7/9/12 Power Cable 000-14172-001	4"/5" Quick Release 000-14170-001	N/A	SplitShot Skimmer 000-14028-001 TripleShot Skimmer 000-14029-001	7 pin Blue to Hook2 000-14068-001 Xsonic to Hook2 000-14069-001	InLine Temp Sensor 000-14411-001	Internal
<b>Hook2-7 (w/Mapping)</b> 000-14089-001 7 Splitshot US Inland 000-14290-001 7 Splitshot US Nav+Bundle 000-14293-001 Tripleshot US Inland 000-14294-001 Tripleshot US/Can Nav+ Bundle (2017-)	5/7/9/12 Power Cable 000-14172-001	Brkt and Knobs 000-11019-001	N/A	SplitShot Skimmer 000-14028-001 TripleShot Skimmer 000-14029-001	7 pin Blue to Hook2 000-14068-001 Xsonic to Hook2 000-14069-001	In-Line Temp Sensor 000-14411-001	Internal
<b>Hook2-9 (w/Mapping)</b> 000-14297-001 9 Splitshot US Inland 000-14298-001 9 Splitshot US/Can Nav+Bundle 000-14301-001 9 Tripleshot US Inland 000-14302-001 9 Tripleshot US/Can Nav+ Bundle (2017-)	5/7/9/12 Power Cable 000-14172-001	Brkt and knobs 000-10467-001	N/A	SplitShot Skimmer 000-14028-001 TripleShot Skimmer 000-14029-001	7 pin Blue to Hook2 000-14068-001 Xsonic to Hook2 000-14069-001	In-Line Temp Sensor 000-14411-001	Internal
<b>Hook2-12(w/Mapping)</b> 000-14305-001 12 Tripleshot US Inland 000-14306-001 12 Tripleshot US/Can Nav+ Bundle (2017-)	5/7/9/12 Power Cable 000-14172-001	Gimbal Brkt and knobs 000- 11021-001	N/A	TripleShot Skimmer 000-14029-001	7 pin Blue to Hook2 000-14068-001 Xsonic to Hook2 000-14069-001	In-Line Temp Sensor 000-14411-001	Internal
<b>LCF-1440</b> 000-0049-471 (2003-2010)	See XD Part #	N/A	N/A	HST-WSU 000-0106-48	N/A	N/A	N/A
<b>LCX-15MT</b> (2001-2002 / Enh 2003-2004)	PC-21X 000-0099-56 (obsolete)	GB-12 000-0101-78 (obsolete)	GK-9 000-0101-80	HST-WSDX 000-0106-22 (obsolete)	N/A	ST-TX 000-0099-54 (obsolete)	LGC-12W 000-0112-06 (obsolete) firmware 2.2 or higher
<b>LCX-15CI</b> (2001-2002)	PC-21X 000-0099-56 (obsolete)	GB-12 000-0101-78 (obsolete)	GK-9 000-0101-80	HST-WSDX 000-0106-22 (obsolete)	N/A	ST-TX 000-0099-54 (obsolete)	LGC-12W 000-0112-06 (obsolete) firmware 2.2 or higher
<b>LCX-15CT</b> (2001)	PC-21X 000-0099-56 (obsolete)	GB-12 000-0101-78 (obsolete)	GK-9 000-0101-80	HST-WSDX 000-0106-22 (obsolete)	N/A	ST-TX 000-0099-54 (obsolete)	LGC-12W 000-0112-06 (obsolete) firmware 2.2 or higher
<b>LCX-16CI</b> (2001-2002)	PC-21X 000-0099-56 (obsolete)	GB-12 000-0101-78 (obsolete)	GK-9 000-0101-80	HST-WSDX 000-0106-22 (obsolete)	N/A	ST-TX 000-0099-54 (obsolete)	LGC-12W 000-0112-06 (obsolete) firmware 2.2 or higher

Electronics

Trolling Motors

Instruments

Electrical

Lighting

Anchor & Dock

Safety

Steering, Controls

Pumps

Fuel System

Seating & Pedestals

Trailer

Tops & Covers

Perform.

Propellers

Engine & Care

Cleaning & Care

Paint & Paint Acc.

Fun & Flotation

Topside Acc.

Cockpit & Deck

Hardware, Fasteners

Camouflage

Misc.

Comm.







## Lowrance Replacement Accessories - Cross-Reference Guide

Model (year)	Power Cable	Gimbal Brkt	Gimbal Knobs	Transducer (XD)	Transducer Adapter	Speed/Temp non-networked	GPS
<b>LCX-17M</b> 000-0117-24 000-0117-25 DF 000-0117-50 Combo 000-0117-51 Combo DF (2005-2006)	PC-268L 000-0099-98	GB-18 000-0113-75	GK-9 000-0101-80	HST-WSBL 000-0106-72	TA-UQ2BL-T 000-10052-001	ST-TBL 000-0099-97	Point-1 000-11047-001 w/red to blue adptr NAC-FRD2FBL 000-0127-05
<b>LCX-18C</b> (2003-2004)	PC-21X 000-0099-56 (obsolete)	GB-12 000-0101-78 (obsolete)	GK-9 000-0101-80	HST-WSDX 000-0106-22 (obsolete)	N/A	ST-TX 000-0099-54 (obsolete)	LGC-12W 000-0112-06 (obsolete)
<b>LCX-19C</b> (2003-2004)	PC-21X 000-0099-56 (obsolete)	GB-12 000-0101-78 (obsolete)	GK-9 000-0101-80	HST-WSDX 000-0106-22 (obsolete)	N/A	ST-TX 000-0099-54 (obsolete)	LGC-12W 000-0112-06 (obsolete)
<b>LCX-20C DF</b> (2005)	PC-268L 000-0099-98	GB-18 000-0113-75	GK-9 000-0101-80	HST-WSBL 000-0106-72	TA-UQ2BL-T 000-10052-001	ST-TBL 000-0099-97	Point-1 000-11047-001 w/red to blue adptr NAC-FRD2FBL 000-0127-05
<b>LCX-25C</b> 000-0117-28 000-0117-56 DF 000-0117-57 Combo 000-0117-58 Combo DF (2005-2006)	PC-268L 000-0099-98	GB-18 000-0113-75	GK-9 000-0101-80	HST-WSBL 000-0106-72	TA-UQ2BL-T 000-10052-001	ST-TBL 000-0099-97	Point-1 000-11047-001 w/red to blue adptr NAC-FRD2FBL 000-0127-05
<b>LCX-26C HD</b> 000-0117-29 000-0117-60 DF 000-0117-61 Combo 000-0117-62 Combo DF (2005-2006)	PC-268L 000-0099-98	GB-18 000-0113-75	GK-9 000-0101-80	HST-WSBL 000-0106-72	TA-UQ2BL-T 000-10052-001	ST-TBL 000-0099-97	Point-1 000-11047-001 w/red to blue adptr NAC-FRD2FBL 000-0127-05
<b>LCX-27C</b> 000-0123-12 Combo 000-0123-13 DF Combo 000-0123-11 DF Sonar only 000-0123-10 200k only 000-0123-14 w/o XD and GPS (2007-2008)	PC-268L 000-0099-98 PC-27BL 000-0127-08	GB-18 000-0113-75	GK-9 000-0101-80	HST-WSBL 000-0106-72	TA-UQ2BL-T 000-10052-001	ST-TBL 000-0099-97	Point-1 000-11047-001
<b>LCX-28C HD</b> 000-0123-17 Combo 000-0123-18 DF Combo 000-0123-16 DF Sonar only 000-0123-15 200k Sonar only 000-0123-19 w/o XD and GPS (2007-2008)	PC-268L 000-0099-98 PC-27BL 000-0127-08	GB-18 000-0113-75	GK-9 000-0101-80	HST-WSBL 000-0106-72	TA-UQ2BL-T 000-10052-001	ST-TBL 000-0099-97	Point-1 000-11047-001
<b>LCX-37C</b> 000-0123-45 Combo 000-0123-46 DF Combo 000-0123-44 DF Sonar only 000-0123-43 200k only 000-0123-47 w/o XD and GPS (2007-2008)	PC-268L 000-0099-98 PC-27BL 000-0127-08	GB-18 000-0113-75	GK-9 000-0101-80	HST-WSBL 000-0106-72	TA-UQ2BL-T 000-10052-001	ST-TBL 000-0099-97	Point-1 000-11047-001
<b>LCX-38C HD</b> 000-0123-51 Combo 000-0123-52 DF Combo 000-0123-50 DF Sonar only 000-0123-49 200k Sonar only 000-0123-53 w/o XD and GPS (2007-2008)	PC-268L 000-0099-98 PC-27BL 000-0127-08	GB-18 000-0113-75	GK-9 000-0101-80	HST-WSBL 000-0106-72	TA-UQ2BL-T 000-10052-001	ST-TBL 000-0099-97	Point-1 000-11047-001
<b>LCX-104C</b> (2003-2004)	PC-21X 000-0099-56 (obsolete)	GB-12 000-0101-78 (obsolete)	GK-9 000-0101-80	HST-WSDX 000-0106-22 (obsolete)	N/A	ST-TX 000-0099-54 (obsolete)	LGC-12W 000-0112-06 (obsolete)
<b>LCX-110C</b> 000-0117-64 Combo 000-0117-48 Combo DF 000-0117-66 Combo w/o XD 000-0117-65 w/o XD and GPS (2005-2006)	PC-268L 000-0099-98	GB-18 000-0113-75	GK-9 000-0101-80	HST-WSBL 000-0106-72	TA-UQ2BL-T 000-10052-001	ST-TBL 000-0099-97	Point-1 000-11047-001 w/red to blue adptr NAC-FRD2FBL 000-0127-05

Electronics

Trolling Motors

Instruments

Electrical

Lighting

Anchor &amp; Dock

Safety

Steering, Controls

Pumps

Fuel System

Seating &amp; Pedestals

Trailer

Tops &amp; Covers

Perform.

Propellers

Engine &amp; Care

Cleaning &amp; Care

Paint &amp; Paint Acc.

Fun &amp; Flotation

Topside Acc.

Cockpit &amp; Deck

Hardware, Fasteners

Camouflage

Misc.

Comm.

**LOWRANCE**



Lowrance Replacement Accessories - Cross-Reference Guide

Model (year)	Power Cable	Gimbal Brkt	Gimbal Knobs	Transducer (XD)	Transducer Adapter	Speed/Temp non-networked	GPS
<b>LCX-111C HD</b> 000-0117-67 Combo 000-0117-34 Combo DF 000-0117-69 Combo w/o XD 000-0117-68 w/o XD and GPS (2005-2006)	PC-26BL 000-0099-98	GB-18 000-0113-75	GK-9 000-0101-80	HST-W5BL 000-0106-72	TA-UQ2BL-T 000-10052-001	ST-TBL 000-0099-97	Point-1 000-11047-001 w/red to blue adptr NAC-FRD2FBL 000-0127-05
<b>LCX-112C</b> 000-0117-92 Combo 000-0117-93 DF Combo 000-0117-94 Combo w/o XD 000-0117-95 w/o XD and GPS (2007-2008)	PC-26BL 000-0099-98 PC-27BL 000-0127-08	GB-18 000-0113-75	GK-9 000-0101-80	HST-W5BL 000-0106-72	TA-UQ2BL-T 000-10052-001	ST-TBL 000-0099-97	Point-1 000-11047-001
<b>LCX-113C HD</b> 000-0117-96 Combo 000-0117-97 DF Combo 000-0117-98 Combo w/o XD 000-0117-99 w/o XD and GPS (2007-2008)	PC-26BL 000-0099-98 PC-27BL 000-0127-08	GB-18 000-0113-75	GK-9 000-0101-80	HST-W5BL 000-0106-72	TA-UQ2BL-T 000-10052-001	ST-TBL 000-0099-97	Point-1 000-11047-001
<b>LDT-3001</b> (1992-2003)	Integral Requires Repair	N/A	N/A	N/A	N/A	Requires Calibration Send to Factory	N/A
<b>LDT-3002</b> (1996-2004)	Integral Requires Repair	N/A	N/A	N/A	N/A	Requires Calibration Send to Factory	N/A
<b>LDT-3003</b> (1996-2005)	Integral Requires Repair	N/A	N/A	N/A	N/A	TS-28K 000-0007-21 (obsolete)	N/A
<b>LDT-3200</b> 000-0007-28 (2005-2007)	Integral Requires Repair	N/A	N/A	N/A	N/A	Requires Calibration Send to Factory	N/A
<b>LMF-200</b> 000-0049-55 000-0049-551 (2006 BL) (2007-present Rd)	Integral Requires Repair	N/A	N/A	N/A	N/A	EP-70R 000-0120-49 / EP-80R 000-0120-51	N/A
<b>LMF-400</b> 000-0049-54 000-0049-541 (2006 BL) - (2007-present RD)	Integral Requires Repair	N/A	N/A	N/A	N/A	EP-70R 000-0120-49 / EP-80R 000-0120-51	N/A
<b>LMS-10</b>	PC-5	GB-1	GK-1	N/A	N/A	N/A	LGC-1
<b>LMS-15</b> (1991) - (1992-1994)	000-0008-51 (obsolete)	000-0051-38 (obsolete)	000-0051-15 (obsolete)	N/A	N/A	N/A	000-0094-122 (obsolete)
<b>LMS-150</b> (1990-1992)	PC-6 000-0008-58 (obsolete)	GB-2 000-0051-42 (obsolete)	GK-2 000-0051-25 (obsolete)	HS-W5 000-0090-36 (obsolete)	N/A	ST-T 000-0090-35 (obsolete)	LGC-1 000-0094-122 (obsolete)
<b>LMS-160</b> 000-0096-53 (1998-2001)	PC-19BK 000-0099-39 (obsolete)	GB-10 000-0101-38 (obsolete)	GK-8 000-0051-81 (obsolete)	HS-W5BK 000-0090-73 (obsolete) PC-19BK 000-0099-39 (obsolete)	N/A	ST-TBK 000-0090-98 (obsolete) NDC-3 000-0099-40 (obsolete)	LANT-1 000-0094-44 (obsolete)
<b>LMS-200</b> (1989-1992)	PC-3 000-0008-38 (obsolete)	GB-2 000-0051-42 (obsolete)	GK-2 000-0051-25 (obsolete)	HS-W5 000-0090-36 (obsolete)	N/A	ST-T 000-0090-35 (obsolete)	LC-1 000-0078-00 (obsolete)
<b>LMS-240</b> (2002)	PC-21X 000-0099-56 (obsolete)	GB-14 000-0101-99	GK-9 000-0101-80	HST-WSDX 000-0106-22 (obsolete)	N/A	ST-TX 000-0099-54 (obsolete)	LGC-12W 000-0112-06 (obsolete)
<b>LMS-300</b> (1989-1992)	PC-3 000-0008-38 (obsolete)	GB-5 000-0051-56 (obsolete)	GK-2 000-0051-25 (obsolete)	HS-W5 000-0090-36 (obsolete)	N/A	ST-T 000-0090-35 (obsolete)	LC-1 000-0078-00 (obsolete) LGC-1 000-0094-122 (obsolete)

- Electronics
- Trolling Motors
- Instruments
- Electrical
- Lighting
- Anchor & Dock
- Safety
- Steering, Controls
- Pumps
- Fuel System
- Seating & Pedestals
- Trailer
- Tops & Covers
- Perform.
- Propellers
- Engine & Care
- Cleaning & Care
- Paint & Paint Acc.
- Fun & Flotation
- Topside Acc.
- Cockpit & Deck
- Hardware, Fasteners
- Camouflage
- Misc.
- Comm.





## Lowrance Replacement Accessories - Cross-Reference Guide

Model (year)	Power Cable	Gimbal Brkt	Gimbal Knobs	Transducer (XD)	Transducer Adapter	Speed/Temp non-networked	GPS
<b>LMS-320</b> (2003)	PC-21X 000-0099-56 (obsolete)	GB-14 000-0101-99	GK-9 000-0101-80	HST-WSDX 000-0106-22 (obsolete)	N/A	ST-TX 000-0099-54 (obsolete)	LGC-12W 000-0112-06 (obsolete)
<b>LMS-330C</b> 000-0111-98 (2004)	PC-268L 000-0099-98	GB-14 000-0101-99	GK-9 000-0101-80	HST-WSBL 000-0106-72	TA-UQ2BL-T 000-10052-001	ST-TBL 000-0099-97	Point-1 000-11047-001 w/red to blue adptr NAC-FRD2FBL 000-0127-05
<b>LMS-332C</b> 000-0117-38 (2005-2006)	PC-268L 000-0099-98	GB-14 000-0101-99	GK-9 000-0101-80	HST-WSBL 000-0106-72	TA-UQ2BL-T 000-10052-001	ST-TBL 000-0099-97	Point-1 000-11047-001 w/red to blue adptr NAC-FRD2FBL 000-0127-05
<b>LMS 334C iGPS</b> 000-0116-16 (2006)	PC-268L 000-0099-98	GB-14 000-0101-99	GK-9 000-0101-80	HST-WSBL 000-0106-72	TA-UQ2BL-T 000-10052-001	ST-TBL 000-0099-97	Internal
<b>LMS-335C DF</b> 000-0111-99 (2004)	PC-268L 000-0099-98	GB-14 000-0101-99	GK-9 000-0101-80	HST-DFSBL 000-0106-77	TA-UQ2BL-T 000-10052-001	ST-TBL 000-0099-97	Point-1 000-11047-001 w/red to blue adptr NAC-FRD2FBL 000-0127-05
<b>LMS-337C DF</b> 000-0117-39 (2005-2006)	PC-268L 000-0099-98	GB-14 000-0101-99	GK-9 000-0101-80	HST-DFSBL 000-0106-77	TA-UQ2BL-T 000-10052-001	ST-TBL 000-0099-97	Point-1 000-11047-001 w/red to blue adptr NAC-FRD2FBL 000-0127-05
<b>LMS-339C DF iGPS</b> 000-0116-17 (2006)	PC-268L 000-0099-98	GB-14 000-0101-99	GK-9 000-0101-80	HST-DFSBL 000-0106-77	TA-UQ2BL-T 000-10052-001	ST-TBL 000-0099-97	Internal
<b>LMS-350</b> (1993)	PC-13 000-0008-72 (obsolete)	GB-6 000-0051-58 (obsolete)	GK-7 000-0051-68 (obsolete)	HS-WS 000-0090-36 (obsolete)	N/A	ST-T 000-0090-35 (obsolete)	LGC-1 000-0094-122 (obsolete)
<b>LMS-350A</b> 000-0096-20 / 000-0096-202 (1994-96 / 96-2000)	PC-13 000-0008-72 (obsolete)	GB-6 000-0051-58 (obsolete)	GK-7 000-0051-68 (obsolete)	HS-WS 000-0090-36 (obsolete)	N/A	ST-T 000-0090-35 (obsolete)	LGC-1 000-0094-122 (obsolete) LGC-12 000-0094-74 (obsolete)
<b>LMS-480M</b> 000-0117-031 000-0117-151 DF 000-0117-161 w/o XD (2004-2007)	PC-268L 000-0099-98	GB-14 000-0101-99	GK-9 000-0101-80	HST-WSBL 000-0106-72	TA-UQ2BL-T 000-10052-001	ST-TBL 000-0099-97	Point-1 000-11047-001 w/red to blue adptr NAC-FRD2FBL 000-0127-05
<b>LMS-520c</b> 000-0123-35 Combo 000-0123-40 Combo w/o XD 000-0123-41 w/o XD and GPS (2007-2008)	PC-268L 000-0099-98 PC-27BL 000-0127-08	GB-14 000-0101-99	GK-9 000-0101-80	HST-WSBL 000-0106-72	TA-UQ2BL-T 000-10052-001	ST-TBL 000-0099-97	Point-1 000-11047-001
<b>LMS-522c iGPS</b> 000-0116-27 000-0116-30 w/o XD 000-0116-33 Ice Machine (2007-2008)	PC-268L 000-0099-98 PC-27BL 000-0127-08	GB-14 000-0101-99	GK-9 000-0101-80	HST-WSBL 000-0106-72	TA-UQ2BL-T 000-10052-001	ST-TBL 000-0099-97	Internal
<b>LMS-525c DF</b> 000-0123-36 (2007-2008)	PC-268L 000-0099-98 PC-27BL 000-0127-08	GB-14 000-0101-99	GK-9 000-0101-80	HST-DFSBL 000-0106-77	TA-UQ2BL-T 000-10052-001	ST-TBL 000-0099-97	Point-1 000-11047-001
<b>LMS-527c DF iGPS</b> 000-0116-28 (2007-2008)	PC-268L 000-0099-98 PC-27BL 000-0127-08	GB-14 000-0101-99	GK-9 000-0101-80	HST-DFSBL 000-0106-77	TA-UQ2BL-T 000-10052-001	ST-TBL 000-0099-97	Internal
<b>LSS-1 Structure Scan</b> 000-0132-06 (2010-2012)	PC-31BLN 000-0127-54	N/A	N/A	LSS-1 Skimmer 000-00099-007 (obsolete)	N/A	N/A	N/A
<b>LSS-2 Structure Scan HD</b> 000-10800-001 (2012- )	PC-31BLN 000-0127-54	N/A	N/A	LSS-2 Skimmer 000-10802-001	N/A	N/A	N/A

# LOWRANCE®



Lowrance Replacement Accessories - Cross-Reference Guide

Model (year)	Power Cable	Gimbal Brkt	Gimbal Knobs	Transducer (XD)	Transducer Adapter	Speed/Temp non-networked	GPS
<b>LST-3800</b> 000-0047-95 w/o XD 000-0047-94 (2005-present)	See XD Part #	N/A	N/A	HST-WSU 000-0106-48	TA-BL2U-T 000-0127-66	N/A	N/A
<b>M-56 S/MAP</b> (2004-2005)	See XD Part #	GB-17 000-0113-16	N/A	HST-WSU 000-0106-48	TA-BL2U-T 000-0127-66	ST-TU 000-0099-75	Internal
<b>M-68C S/MAP</b> 000-0116-03 000-0116-07 DF 000-0116-04 ICE 000-0116-05 w/o XD 000-0116-032 200kHz 000-0116-072 50/200 kHz 000-0116-052 w/o XD (2004-2011)	See XD Part #	GB-17 000-0113-16	N/A	HST-WSU 000-0106-48	TA-BL2U-T 000-0127-66	ST-TU 000-0099-75	Internal
<b>Mark 4</b> 000-10483-001 (2012-2013)	See XD Part #	QRB-5 000-10027-001	N/A	HST-WSU 000-0106-48	TA-BL2U-T 000-0127-66	ST-TU 000-0099-75	Internal
<b>Mark-4x DSI</b> 000-10638-001 (2012-2013)	See XD Part #	QRB-5 000-10027-001	N/A	Skimmer DSI 000-10260-001	N/A	ST-TU 000-0099-75	N/A
<b>Mark-4 HDI</b> 000-11214-001 83/200 000-11215-001 83/200 455/800 000-11298-001 w/o XD 000-11299-001 50/200 455/800 (2014)	PC-30-RS422 000-0127-49	QRB-5 000-10027-001	N/A	HDI 83/200 000-10976-001 HDI 50/200 000-10977-001	N/A	ST-TBL 000-0099-97	Internal
<b>Mark-4 CHIRP</b> 000-11823-001 83/200 000-11824-001 83/200 455/800 000-11826-001 w/o XD 000-11827-001 50/200 455/800 (2015)	PC-30-RS422 000-0127-49	QRB-5 000-10027-001	N/A	HDI 83/200 000-10976-001 HDI 50/200 000-10977-001	N/A	ST-TBL 000-0099-97	Internal
<b>Mark-5x DSI</b> 000-10233-001 000-10234-001 Portable (2011 - 2013)	See XD Part #	QRB-5 000-10027-001	N/A	Skimmer DSI 000-10260-001	N/A	ST-TU 000-0099-75	N/A
<b>Mark-5x 200kHz</b> 000-00100-001 000-00101-001 Portable (2010-2013)	See XD Part #	QRB-5 000-10027-001	N/A	HST-WSU 000-0106-48	TA-BL2U-T 000-0127-66	ST-TU 000-0099-75	N/A
<b>Mark-5x PRO</b> 000-00175-001 83/200 kHz (2010- 2013)	See XD Part #	QRB-5 000-10027-001	N/A	HST-WSU 000-0106-48	TA-BL2U-T 000-0127-66	ST-TU 000-0099-75	N/A
<b>X-3</b> (1986)	PC-12 000-0008-66 (obs) PC-4 000-0008-36 (obs)	003-2045-00 (obsolete)	151-0067-00 (obsolete)	HS-WS 000-0090-36 (obsolete)	TA-300 000-0008-60 (obsolete)	N/A	N/A
<b>X-4</b> (1987-1989)	PC-11 000-0008-34 (obsolete)	GB-2 000-0051-42 (obsolete)	GK-2 000-0051-25 (obsolete)	HS-WS 000-0090-36 (obsolete)	TA-300 000-0008-60 (obsolete)	N/A	N/A
<b>X-4</b> 000-10227-001 000-10228-001 Portable (2011-2014)	See XD Part #	GB-17 000-0113-16	N/A	HST-WSU 000-0106-48	TA-BL2U-T 000-0127-66	N/A	N/A
<b>X-4 Pro</b> 000-10229-001 (2011-2014)	See XD Part #	GB-17 000-0113-16	N/A	HST-WSU 000-0106-48	TA-BL2U-T 000-0127-66	N/A	N/A
<b>X-5</b> <b>X-50</b> (1987) (1988-1989)	PC-10 000-0008-50 (obsolete)	GB-2 000-0051-42 (obsolete)	GK-2 000-0051-25 (obsolete)	HS-WS 000-0090-36 (obsolete)	TA-300 000-0008-60 (obsolete)	LSS-5 000-0040-81 (obsolete) temp 003-2251-00 (obsolete)	N/A
<b>X-15</b> (1983-1984)	PC-12 000-0008-66 (obs) PC-4 000-0008-36 (obs)	167-0006-00 (obsolete)	GK-5 000-0051-17 (obsolete)	HS-WS 000-0090-36 (obsolete)	TA-300 000-0008-60 (obsolete)	N/A	N/A

- Electronics
- Trolling Motors
- Instruments
- Electrical
- Lighting
- Anchor & Dock
- Safety
- Steering, Controls
- Pumps
- Fuel System
- Seating & Pedestals
- Trailer
- Tops & Covers
- Perform.
- Propellers
- Engine & Care
- Cleaning & Care
- Paint & Paint Acc.
- Fun & Flotation
- Topside Acc.
- Cockpit & Deck
- Hardware, Fasteners
- Camouflage
- Misc.
- Comm.



Lowrance Replacement Accessories - Cross-Reference Guide

Model (year)	Power Cable	Gimbal Brkt	Gimbal Knobs	Transducer (XD)	Transducer Adapter	Speed/Temp non-networked	GPS
<b>X-15A</b> (1984)	PC-7 000-0008-42 (obsolete)	GB-3 000-0051-41 (obsolete)	GK-6 000-0051-20 (obsolete)	HS-WS 000-0090-36 (obsolete)	TA-300 000-0008-60 (obsolete)	N/A	N/A
<b>X-15B</b> (1985)	PC-7 000-0008-42 (obsolete)	GB-3 000-0051-41 (obsolete)	GK-6 000-0051-20 (obsolete)	HS-WS 000-0090-36 (obsolete)	TA-300 000-0008-60 (obsolete)	N/A	N/A
<b>X-16</b> gray connector (1985-1994)	PC-9 000-0008-52 (obsolete)	GB-3 000-0051-41 (obsolete)	GK-6 000-0051-20 (obsolete)	HS-WS 000-0090-36 (obsolete)	N/A	N/A	N/A
<b>X-16</b> black connector (1994)	PC-8 000-0008-37 (obsolete)	GB-3 000-0051-41 (obsolete)	GK-6 000-0051-20 (obsolete)	HS-WS 000-0090-36 (obsolete)	TA-300 000-0008-60 (obsolete)	N/A	N/A
<b>X-20</b> <b>X-20A</b> (1989-1990 / 1991-1993)	PC-1 000-0008-54 (obsolete)	GB-1 000-0051-38 (obsolete)	GK-1 000-0051-15 (obsolete)	HS-WS 000-0090-36 (obsolete)	N/A	N/A	N/A
<b>X-22A</b> (1994-1998)	PC-15BK 000-0008-92 (obsolete)	GB-8 000-0051-82 (obsolete)	GK-8 000-0051-81 (obsolete)	HS-WSBK 000-0090-73 (obsolete)	N/A	N/A	N/A
<b>X-22A-1</b> (1994-1998)	See XD Part #	GB-8 000-0051-82 (obsolete)	GK-8 000-0051-81 (obsolete)	HS-WSPC 000-0090-67 (obsolete)	N/A	N/A	N/A
<b>X-23</b> 000-0092-74 (1998-2000)	See XD Part #	GB-8 000-0051-82 (obsolete)	GK-8 000-0051-81 (obsolete)	HS-WSPC 000-0090-67 (obsolete)	N/A	N/A	N/A
<b>X-24</b> 000-0110-05 (2000)	PC-15BK 000-0008-92 (obsolete)	GB-8 000-0051-82 (obsolete)	GK-8 000-0051-81 (obsolete)	HS-WSBK 000-0090-73 (obsolete)	N/A	N/A	N/A
<b>X-25</b> (1991-1994)	PC-2 000-0008-53 (obsolete)	GB-1 000-0051-38 (obsolete)	GK-1 000-0051-15 (obsolete)	HS-WS 000-0090-36 (obsolete)	N/A	ST-T 000-0090-35 (obsolete)	N/A
<b>X-25A</b> (1995)	PC-16BK 000-0008-93 (obsolete)	GB-8 000-0051-82 (obsolete)	GK-8 000-0051-81 (obsolete)	HS-WSBK 000-0090-73 (obsolete) Broadview 000-0090-81 (obsolete)	N/A	ST-T 000-0090-35 (obsolete)	N/A
<b>X-25B</b> 000-0092-68 (1996-1998)	PC-15BK 000-0008-92 (obsolete)	GB-8 000-0051-82 (obsolete)	GK-8 000-0051-81 (obsolete)	HS-WSBK 000-0090-73 (obsolete)	N/A	N/A	N/A
<b>X-28</b> 000-0092-86 (1998-2000)	PC-15BK 000-0008-92 (obsolete)	GB-8 000-0051-82 (obsolete)	GK-8 000-0051-81 (obsolete)	HS-WSBK 000-0090-73 (obsolete)	N/A	N/A	N/A
<b>X-29</b> 000-0110-16 (2000-2001)	PC-15BK 000-0008-92 (obsolete)	GB-8 000-0051-82 (obsolete)	GK-8 000-0051-81 (obsolete)	HS-WSBK 000-0090-73 (obsolete)	N/A	N/A	N/A
<b>X-30</b> (1998)	PC-11 000-0008-34 (obsolete)	GB-2 000-0051-42 (obsolete)	GK-2 000-0051-25 (obsolete)	HS-WS 000-0090-36 (obsolete)	TA-300 000-0008-60 (obsolete)	N/A	N/A
<b>X-35</b> (1989)	PC-1 000-0008-54 (obsolete)	GB-1 000-0051-38 (obsolete)	GK-1 000-0051-15 (obsolete)	HS-WS 000-0090-36 (obsolete)	N/A	N/A	N/A
<b>X-37TX</b> (2003)	See XD Part #	GB-17 000-0113-16	N/A	HST-WSU 000-0106-48	TA-BL2U-T 000-0127-66	N/A	N/A
<b>X-38</b> (1998-2001)	PC-17BK 000-0099-12 (obsolete)	GB-8 000-0051-82 (obsolete)	GK-8 000-0051-81 (obsolete)	HS-WSBK 000-0090-73 (obsolete)	N/A	ST-TBK 000-0090-98 (obsolete)	N/A
<b>X-40</b> (1988-1989)	PC-11 000-0008-34 (obsolete)	GB-2 000-0051-42 (obsolete)	GK-2 000-0051-25 (obsolete)	HS-WS 000-0090-36 (obsolete)	TA-300 000-0008-60 (obsolete)	N/A	N/A
<b>X-45</b> 000-0092-77 (1996-1997)	PC-16BK 000-0008-93 (obsolete)	GB-8 000-0051-82 (obsolete)	GK-8 000-0051-81 (obsolete)	HS-WSBK 000-0090-73 (obsolete) Broadview 000-0090-81 (obsolete)	N/A	ST-T 000-0090-35 (obsolete)	N/A

- Trolling Motors
- Instruments
- Electrical
- Lighting
- Anchor & Dock
- Safety
- Steering, Controls
- Pumps
- Fuel System
- Seating & Pedestals
- Trailering
- Tops & Covers
- Perform.
- Propellers
- Engine & Care
- Cleaning & Care
- Paint & Paint Acc.
- Fun & Flotation
- Topside Acc.
- Cockpit & Deck
- Hardware, Fasteners
- Camouflage
- Misc.
- Comm.



## Lowrance Replacement Accessories - Cross-Reference Guide

Model (year)	Power Cable	Gimbal Brkt	Gimbal Knobs	Transducer (XD)	Transducer Adapter	Speed/Temp non-networked	GPS
<b>X-47</b> <b>X-47TX</b> (2003-2005 / 2003-2006)	See XD Part #	GB-17 000-0113-16	N/A	HST-WSU 000-0106-48	TA-BL2U-T 000-0127-66	N/A	N/A
<b>X-47EX</b> (2003-2005)	See XD Part #	GB-14 000-0101-99	GK-9 000-0101-80	HST-WSU 000-0106-48	TA-BL2U-T 000-0127-66	N/A	N/A
<b>X-48</b> 000-0092-92 (1998-2000)	PC-17BK 000-0099-12 (obsolete)	GB-8 000-0051-82 (obsolete)	GK-8 000-0051-81 (obsolete)	HS-WSBK 000-0090-73 (obsolete) Broadview 000-0090-81 (obsolete)	N/A	ST-TBK 000-0090-98 (obsolete)	N/A
<b>X-49</b> 000-0110-15 (2000-2001)	PC-17BK 000-0099-12 (obsolete)	GB-8 000-0051-82 (obsolete)	GK-8 000-0051-81 (obsolete)	HS-WSBK 000-0090-73 (obsolete)	N/A	ST-TBK 000-0090-98 (obsolete)	N/A
<b>X-50</b> (1988-1989)	PC-10 000-0008-50 (obsolete)	GB-2 000-0051-42 (obsolete)	GK-2 000-0051-25 (obsolete)	HS-WS 000-0090-36 (obsolete)	N/A	N/A	N/A
<b>X-50 DS</b> 000-0110-68 (2006-2010)	See XD Part #	GB-17 000-0113-16	N/A	HST-WSU 000-0106-48	TA-BL2U-T 000-0127-66	N/A	N/A
<b>X-51</b> 000-0110-27 (2002-2004)	PC-23X 000-0099-69 (obsolete)	GB-13 000-0101-98	GK-10 000-0113-02	HST-WSDX 000-0106-22 (obsolete)	N/A	ST-TX 000-0099-54 (obsolete)	N/A
<b>X-52</b> 000-0110-61 000-0110-67 w/o XD 00-0110-612 200 Khz (2005-2011)	PC-26BL 000-0099-98	GB-13 000-0101-98	GK-10 000-0113-02	HST-WSBL 000-0106-72	TA-UQ2BL-T 000-10052-001	ST-TBL 000-0099-97	N/A
<b>X-55</b> (1993-1994)	PC-2 000-0008-53 (obsolete)	GB-1 000-0051-38 (obsolete)	GK-1 000-0051-15 (obsolete)	HS-WS 000-0090-36 (obsolete)	N/A	ST-T 000-0090-35 (obsolete)	N/A
<b>X-55A</b> (1995-1996)	PC-16BK 000-0008-93 (obsolete)	GB-1 000-0051-38 (obsolete)	GK-1 000-0051-15 (obsolete)	HS-WSBK 000-0090-73 (obsolete) Broadview 000-0090-81 (obsolete)	N/A	ST-T 000-0090-35 (obsolete)	N/A
<b>X-57TX</b> (?)	See XD Part #	GB-17 000-0113-16	N/A	HST-WSU 000-0106-48	TA-BL2U-T 000-0127-66	ST-TU 000-0099-75	N/A
<b>X-58DF</b> 000-0110-42 (2003-2004)	PC-23X 000-0099-69 (obsolete)	GB-13 000-0101-98	GK-10 000-0113-02	HS-50/200-DX 000-0106-23 (obsolete)	N/A	ST-TX 000-0099-54 (obsolete)	N/A
<b>X-59 DF</b> 000-0110-63 000-0110-632 (2005-2011)	PC-26BL 000-0099-98	GB-13 000-0101-98	GK-10 000-0113-02	HST-DFSBL 000-0106-77	TA-UQ2BL-T 000-10052-001	ST-TBL 000-0099-97	N/A
<b>X-60</b> (1990-1993)	PC-2 000-0008-53 (obsolete)	GB-2 000-0051-42 (obsolete)	GK-2 000-0051-25 (obsolete)	HS-WS 000-0090-36 (obsolete)	N/A	ST-T 000-0090-35 (obsolete)	N/A
<b>X-65</b> 000-0096-41 000-0096-411 (1997-2001)	PC-17BK 000-0099-12 (obsolete)	GB-10 000-0101-38 (obsolete)	GK-8 000-0051-81 (obsolete)	HS-WSBK 000-0090-73 (obsolete)	N/A	ST-TBK 000-0090-98 (obsolete)	N/A
<b>X-67C</b> 000-0110-50 000-0110-53 DF 000-0110-54 ICE 000-0110-51 w/o XD 000-0110-502 200 kHz 000-0110-512 w/o XD 000-0110-542 200 kHz ICE (2003-2011)	See XD Part #	GB-17 000-0113-16	N/A	HST-WSU 000-0106-48	TA-BL2U-T 000-0127-66	ST-TU 000-0099-75	N/A
<b>X-70</b> <b>X-70A</b> (1993) - (1994-1997)	PC-2 000-0008-53 (obsolete)	GB-6 000-0051-58 (obsolete)	GK-7 000-0051-68 (obsolete)	HS-WS 000-0090-36 (obsolete)	N/A	ST-T 000-0090-35 (obsolete)	N/A
<b>X-70A 3D</b> 000-0096-34 (1995-1997)	PC-2 000-0008-53 (obsolete)	GB-6 000-0051-58 (obsolete)	GK-7 000-0051-68 (obsolete)	HS-3D4 000-0090-86 (obsolete)	N/A	ST-T 000-0090-35 (obsolete)	N/A

# LOWRANCE®

Electronics

Trolling Motors

Instruments

Electrical

Lighting

Anchor &amp; Dock

Safety

Steering, Controls

Pumps

Fuel System

Seating &amp; Pedestals

Trailering

Tops &amp; Covers

Perform.

Propellers

Engine &amp; Care

Cleaning &amp; Care

Paint &amp; Paint Acc.

Fun &amp; Flotation

Topside Acc.

Cockpit &amp; Deck

Hardware, Fasteners

Camouflage

Misc.

Comm.



## Lowrance Replacement Accessories - Cross-Reference Guide

Model (year)	Power Cable	Gimbal Brkt	Gimbal Knobs	Transducer (XD)	Transducer Adapter	Speed/Temp non-networked	GPS
<b>X-71</b> (2002)	PC-23X 000-0099-69 (obsolete)	GB-14 000-0101-99	GK-9 000-0101-80	HST-WSDX 000-0106-22 (obsolete)	N/A	ST-TX 000-0099-54 (obsolete)	N/A
<b>X-75</b> (1997-2000)	PC-17BK 000-0099-12 (obsolete)	GB-10 000-0101-38 (obsolete)	GK-8 000-0051-81 (obsolete)	HS-WSBK 000-0090-73 (obsolete)	N/A	ST-TBK 000-0090-98 (obsolete)	N/A
<b>X-85</b> (1997-2001)	PC-17BK 000-0099-12 (obsolete)	GB-10 000-0101-38 (obsolete)	GK-8 000-0051-81 (obsolete)	HS-WSBK 000-0090-73 (obsolete)	N/A	ST-TBK 000-0090-98 (obsolete)	N/A
<b>X-86 DS</b> 000-0110-70 (2006-2007)	See XD Part #	GB-14 000-0101-99	GK-9 000-0101-80	HST-WSU 000-0106-48	TA-BL2U-T 000-0127-66	N/A	N/A
<b>X-87</b> (2003)	PC-23X 000-0099-69 (obsolete)	GB-14 000-0101-99	GK-9 000-0101-80	HST-WSDX 000-0106-22 (obsolete)	N/A	ST-TX 000-0099-54 (obsolete)	N/A
<b>X-88DF</b> (2003)	PC-23X 000-0099-69 (obsolete)	GB-14 000-0101-99	GK-9 000-0101-80	HS-50/200-DX 000-0106-23 (obsolete)	N/A	ST-TX 000-0099-54 (obsolete)	N/A
<b>X-91</b> (2002)	PC-23X 000-0099-69 (obsolete)	GB-14 000-0101-99	GK-9 000-0101-80	HST-WSDX 000-0106-22 (obsolete)	N/A	ST-TX 000-0099-54 (obsolete)	N/A
<b>X-96</b> 000-0110-76 000-0110-77 w/o XD (2006-2009)	See XD Part #	GB-14 000-0101-99	GK-9 000-0101-80	HST-WSU 000-0106-48	TA-BL2U-T 000-0127-66	ST-TU 000-0099-75	N/A
<b>X-97</b> (2003)	PC-23X 000-0099-69 (obsolete)	GB-14 000-0101-99	GK-9 000-0101-80	HST-WSDX 000-0106-22 (obsolete)	N/A	ST-TX 000-0099-54 (obsolete)	N/A
<b>X-98DF</b> (2003)	PC-23X 000-0099-69 (obsolete)	GB-14 000-0101-99	GK-9 000-0101-80	HS-50/200-DX 000-0106-23 (obsolete)	N/A	ST-TX 000-0099-54 (obsolete)	N/A
<b>X-100C</b> (2004)	PC-26BL 000-0099-98	GB-14 000-0101-99	GK-9 000-0101-80	HST-WSBL 000-0106-72	TA-UQ2BL-T 000-10052-001	ST-TBL 000-0099-97	N/A
<b>X-102C</b> 000-0117-36 (2005-2006)	PC-26BL 000-0099-98	GB-14 000-0101-99	GK-9 000-0101-80	HST-WSBL 000-0106-72	TA-UQ2BL-T 000-10052-001	ST-TBL 000-0099-97	N/A
<b>X-105C DF</b> (2004)	PC-26BL 000-0099-98	GB-14 000-0101-99	GK-9 000-0101-80	HST-DFSBL 000-0106-77	TA-UQ2BL-T 000-10052-001	ST-TBL 000-0099-97	N/A
<b>X-107C DF</b> 000-0117-37 (2005-2006)	PC-26BL 000-0099-98	GB-14 000-0101-99	GK-9 000-0101-80	HST-DFSBL 000-0106-77	TA-UQ2BL-T 000-10052-001	ST-TBL 000-0099-97	N/A
<b>X-125</b> 000-0117-07 000-0117-12 w/o XD (2004-2009)	PC-26BL 000-0099-98	GB-14 000-0101-99	GK-9 000-0101-80	HST-WSBL 000-0106-72	TA-UQ2BL-T 000-10052-001	ST-TBL 000-0099-97	N/A
<b>X-126DF</b> 000-0117-08 (2004-2008)	PC-26BL 000-0099-98	GB-14 000-0101-99	GK-9 000-0101-80	HST-DFSBL 000-0106-77	TA-UQ2BL-T 000-10052-001	ST-TBL 000-0099-97	N/A
<b>X-135</b> 000-0117-01 000-0117-13 w/o XD (2004-2009)	PC-26BL 000-0099-98	GB-14 000-0101-99	GK-9 000-0101-80	HST-WSBL 000-0106-72	TA-UQ2BL-T 000-10052-001	ST-TBL 000-0099-97	N/A
<b>X-136DF</b> 000-0117-02 (2004-2009)	PC-26BL 000-0099-98	GB-14 000-0101-99	GK-9 000-0101-80	HST-DFSBL 000-0106-77	TA-UQ2BL-T 000-10052-001	ST-TBL 000-0099-97	N/A
<b>X-510c</b> 000-0123-33 000-0123-39 w/o XD (2007-2008)	PC-26BL 000-0099-98 PC-27BL 000-0127-08	GB-14 000-0101-99	GK-9 000-0101-80	HST-WSBL 000-0106-72	TA-UQ2BL-T 000-10052-001	ST-TBL 000-0099-97	N/A
<b>X-515c DF</b> 000-0123-34 (2007-2008)	PC-26BL 000-0099-98 PC-27BL 000-0127-08	GB-14 000-0101-99	GK-9 000-0101-80	HST-DFSBL 000-0106-77	TA-UQ2BL-T 000-10052-001	ST-TBL 000-0099-97	N/A

LOWRANCE®

Simrad Fishfinder/Chartplotter Combos - NSO evo3 Multifunction Displays



Every NSO evo3 display features an integrated quad-core processor for an ultimately smooth response, from charting to StructureScan 3D imaging. Enjoy swift access to the information you need, as you need it, whether you're cruising the open ocean or carefully navigating a crowded harbour. Create your own custom helm layouts to suit any activity, and switch seamlessly between those layouts in an instant.

NS024 evo3 with Insight Charts



NS019 evo3 with Insight Charts



Screen Size	24" Ultra-Bright, Full HD, Full Touch Screen	19" Ultra-Bright, Full HD, Full Touch Screen
Display Resolution	1920 x 1080	1920 x 1080
SD Card Storage	1 MicroSD slot, max. 32 GB each	1 MicroSD slot, max. 32 GB each
Ethernet Ports	3 x 100 Mbps/s Ports, RJ 45	3 x 100 Mbps/s Ports, RJ 45
GPS	External GPS Required	External GPS Required
GPS Receiver Channels	N/A	N/A
NMEA 2000 Connectivity	1 x NMEA 2000 Micro-C port, 1 LEN	1 x NMEA 2000 Micro-C port, 1 LEN
Waypoints, Routes, Tracks	6000 waypoints, 500 routes with 100 max route points, 50 tracks with up to 12,000 track points	6000 waypoints, 500 routes with 100 max route points, 50 tracks with up to 12,000 track points
Viewing Angles	80° Top/Bottom, 80° Left/Right	80° Top/Bottom, 80° Left/Right
Internal Storage		
Autopilot	Auto, Nav., No Drift, Follow up, Non-follow up, Turn patterns, Standby, *Wind, *Wind NAV. (*Boat type set to Sail). Requires STBY button or Controller with STBY button to commission	Auto, Nav., No Drift, Follow up, Non-follow up, Turn patterns, Standby, *Wind, *Wind NAV. (*Boat type set to Sail). Requires STBY button or Controller with STBY button to commission
Radar Compatibility	Halo, Broadband, HD Radars	Halo, Broadband, HD Radars
Position Accuracy	N/A	N/A
Item Connectivity WiFi	Internal 802.11 b/g/n	Internal 802.11 b/g/n
Weather	SiriusXM via WM-3, GRIB	SiriusXM via WM-3, GRIB
Multimedia	via SonicHub2, FusionLink, Sirius	via SonicHub2, FusionLink, Sirius

- FEATURES:**
- Ultra-bright, full HD with widescreen.
  - Easy touchscreen control of your entire Simrad system.
  - 1200-nit high-brightness, sunlight-viewable screen.
  - Integrated quad-core processor for ultimate performance.
  - Low-profile glass helm styling.
  - See more than ever with six-panel split screen option.
  - Connect with smart phones, tablets and internet hotspots.
  - Integrates with the full range of Simrad radar solutions, S5100 sonar module, SonarHub with StructureScan HD imaging, ForwardScan sonar and much more.
  - OP50 keypad and rotary controller option.
  - Works with C-Map Easy Routing™ and Navionics Dock-to-dock Autorouting™.

WORLD BASEMAP			
Order No.	Mfg. No. / Description	List Price	
<b>1432445</b>	(14005-001)	<b>\$10,999.09</b>	C0-3294390

SUNCOVER			
Order No.	Mfg. No. / Description	List Price	
<b>1432455</b>	(14356-001)	<b>\$132.69</b>	D0-5160100

WORLD BASEMAP			
Order No.	Mfg. No. / Description	List Price	
<b>1432441</b>	(14003-001)	<b>\$8,799.09</b>	C0-3297470

SUNCOVER			
Order No.	Mfg. No. / Description	List Price	
<b>1432453</b>	(14355-001)	<b>\$107.19</b>	D0-5758000





## NSO16 evo3 with Insight Charts



16" Ultra-Bright, Full HD, Full Touch Screen

1920 x 1080

1 MicroSD slot, max. 32 GB each

3 x 100 Mbps/s Ports, RJ 45

External GPS Required

N/A

1 x NMEA 2000 Micro-C port, 1 LEN

6000 waypoints, 500 routes with 100 max route points, 50 tracks with up to 12,000 track points

80° Top/Bottom, 80° Left/Right

90 MB

Auto, Nav., No Drift, Follow up, Non-follow up, Turn patterns, Standby, \*Wind, \*Wind NAV. (\*Boat type set to Sail). Requires STBY button or Controller with STBY button to commission

Halo, Broadband, HD Radars

N/A

Internal 802.11 b/g/n

SiriusXM via WM-3, GRIB

via SonicHub2, FusionLink, Sirius

## WORLD BASEMAP

Order No.	Mfg. No. / Description	List Price
<b>1432437</b>	(14001-001)	<b>\$6,999.09</b> CO-3294950

## SUNCOVER

Order No.	Mfg. No. / Description	List Price
<b>1432451</b>	(14354-001)	<b>\$91.89</b> D0-1537000

## Simrad Fishfinder/Chartplotter Combos - NSO evo3 Multifunction Starter Kits

SIMRAD



- Starter kit includes: NSO evo3 Series, **1432319** (GS25) GPS Antenna, **1432355** (OP50) Remote Controller (Portrait) and MI10 Dual Micro-SD Card Reader.

Order No.	Mfg. No. / Description	List Price
<b>1432443</b>	(14004-001) NSO24 evo3	<b>\$11,699.09</b> CO-3244990
<b>1432439</b>	(14002-001) NSO19 evo3	<b>\$9,499.09</b> CO-3247080
<b>1432435</b>	(14000-001) NSO16 evo3	<b>\$7,699.09</b> CO-3244560

## Simrad OP50 Remote Controllers

SIMRAD

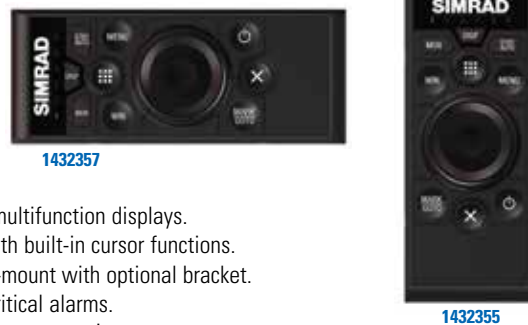

1432357

1432355

- Control up to six compatible Simrad multifunction displays.
- High-quality aluminum control dial with built-in cursor functions.
- Low-profile dash mount or total flush-mount with optional bracket.
- Integrated high-decibel speaker for critical alarms.
- Narrow design perfect for helm chair arm mounting.

Order No.	Mfg. No. / Description	List Price
<b>1432355</b>	(12364-001) Portrait Orientation	<b>\$399.09</b> B0-8195300
<b>1432357</b>	(12512-001) Landscape Orientation	<b>\$399.09</b> B0-8195300

## Simrad GS25 GPS Antenna

SIMRAD

- High speed position update.
- Rapid signal acquisition - Immediate satellite signal fixing with the 16 Channel receiver.
- Consistent position accuracy.
- Integrated magnetic heading.
- GPS, WAAS, EGNOS and more.
- Compact design.
- Fully waterproof - IPX6, 7.
- NMEA2000 Connectivity.
- Simrad Yachting construction.

Order No.	Mfg. No. / Description	List Price
<b>1432319</b>	(11043-001)	<b>\$249.99</b> B0-9942200



SPECIAL HANDLING MAY APPLY



Electronics

Trolling Motors

Instruments

Electrical

Lighting

Anchor &amp; Dock

Safety

Steering, Controls

Pumps

Fuel System

Seating &amp; Pedestals

Trailer

Tops &amp; Covers

Perform.

Propellers

Engine &amp; Care

Cleaning &amp; Care

Paint &amp; Paint Acc.

Fun &amp; Flotation

Topside Acc.

Cockpit &amp; Deck

Hardware, Fasteners

Camouflage

Misc.

Comm.

Simrad Fishfinder/Chartplotter Combos



Take total control of your on-water experience. SolarMAX IPS displays offer exceptional clarity and ultra-wide viewing angles in any light conditions, while the new iMX 8 high-performance processor delivers super fast response times for seamless screen transitions. Choose between all-weather touchscreen technology or keypad with a rotary dial as the situation demands.

NSS16 evo3S



NEW ITEM

NSS12 evo3S



NEW ITEM

Screen Size	16" Widescreen SolarMax HD	12" Widescreen SolarMax HD
Display Resolution	1920 x 1080	1280 x 800
SD Card Storage	2 MicroSD slots, max. 32 GB each.	2 MicroSD slots, max. 32 GB each.
Ethernet Ports	2 x 5 pin yellow connector x 10/100 Mbit	2 x 5 pin yellow connector x 10/100 Mbit
GPS	Built-in 10 Hz GNSS Receiver for GPS & GLONASS	Built-in 10 Hz GNSS Receiver for GPS & GLONASS
GPS Receiver Channels	34 Channels	34 Channels
NMEA 2000 Connectivity	1 x NMEA 2000 Micro-C port, 1 LEN	1 x NMEA 2000 Micro-C port, 1 LEN
Waypoints, Routes, Tracks	6000 waypoints, 500 routes with 100 max route points, 50 tracks with up to 12,000 track points	6000 waypoints, 500 routes with 100 max route points, 50 tracks with up to 12,000 track points
Viewing Angles	80° Top/Bottom, 80° Left/Right	80° Top/Bottom, 80° Left/Right
Internal Storage	16 GB	16 GB
Autopilot	Full auto pilot control and commissioning	Full auto pilot control and commissioning
Radar Compatibility	Broadband Radar, Halo Pulse Compression Radar, HD Pulse Radar	Broadband Radar, Halo Pulse Compression Radar, HD Pulse Radar
Position Accuracy	Horizontal Accuracy 3 m (9.8 ft.)	Horizontal Accuracy 3 m (9.8 ft.)
Item Connectivity WiFi	Internal	Internal
Weather	SiriusXM via WM-3/WM-4, GRIB	SiriusXM via WM-3, GRIB
Multimedia	via SonicHub2, FusionLink, Sirius	via SonicHub2, FusionLink, Sirius
Video	2 x composite (RCA connectors) video inputs	2 x composite (RCA connectors) video inputs
Interface	Full touch screen (multi-touch) and full keypad control, OP50 remote controllers, USB mouse	Full touch screen (multi-touch) and full keypad control, OP50 remote controllers
Charts Supported	Insight, Navionics (Gold, NAV+ Platinum+), C-MAP (MAX N, MAX N+) NV Digital (Raster US Charts)	Insight, Navionics (Gold, NAV+ Platinum+), C-MAP (MAX N, MAX N+) NV Digital (Raster US Charts)

FEATURES:

- **Performance Charting:** With page loading times halved, choice of any split screen combination with views in 3D or Navigation perspective has never been easier.
- **2X Faster:** Fast switching between any split screen combinations, smoother transitions for on-screen movements like chart rotation and panning/zooming, and faster viewing of high resolution graphics.
- **Powerful UI:** Increased monitoring and control within the existing page - instant Chart orientation changes at the touch of a button, expandable Audio side bar, and a Tide Graph in the instrument bar to monitor tide changes.
- **High-Definition Displays:** SolarMAX IPS displays ensure clear views in any conditions - visible even through polarized sunglasses.
- **All Weather Screens.**

C-MAP US ENHANCED CHARTS

Order No.	Mfg. No. / Description	List Price
1432296	(15404-001)	\$5,999.00

SUNCOVER

Order No.	Mfg. No. / Description	List Price
1432387	(13743-001)	\$40.79

C-MAP US ENHANCED CHARTS

Order No.	Mfg. No. / Description	List Price
1432295	(15403-001)	\$3,999.00

SUNCOVER

Order No.	Mfg. No. / Description	List Price
1432385	(13742-001)	\$35.69

Electronics

Trolling Motors

Instruments

Electrical

Lighting

Anchor & Dock

Safety

Steering, Controls

Pumps

Fuel System

Seating & Pedestals

Trailering

Tops & Covers

Perform.

Propellers

Engine & Care

Cleaning & Care

Paint & Paint Acc.

Fun & Flotation

Topside Acc.

Cockpit & Deck

Hardware, Fasteners

Camouflage

Misc.

Comm.

Simrad Fishfinder/Chartplotter Combos

NSS9 evo3S



NSS7 evo3



9" Widescreen SolarMax HD  
1280 x 720  
2 MicroSD slots, max. 32 GB each.  
1 x 5 pin yellow connector x 10/100 Mbit  
Built-in 10 Hz GNSS Receiver for GPS & GLONASS  
34 Channels  
1 x NMEA 2000 Micro-C port, 1 LEN  
6000 waypoints, 500 routes with 100 max route points, 50 tracks with up to 12,000 track points  
80° Top/Bottom, 80° Left/Right  
16 GB  
Full auto pilot control and commissioning  
Broadband Radar, Halo Pulse Compression Radar, HD Pulse Radar  
Horizontal Accuracy 3 m (9.8 ft.)  
Internal  
SiriusXM via WM-3, GRIB  
via SonicHub2, FusionLink, Sirius  
2 x composite (RCA connectors) video inputs  
Full touch screen (multi-touch) and full keypad control, OP50 remote controllers  
Insight, Navionics (Gold, NAV+ Platinum+), C-MAP (MAX N, MAX N+) NV Digital (Raster US Charts)

7" Widescreen SolarMax HD  
1024 x 600  
2 MicroSD slots, max. 32 GB each.  
1 x 5 pin yellow connector x 1 Mbit  
Internal  
34 Channels  
1 x NMEA 2000 Micro-C port, 1 LEN  
6000 waypoints, 500 routes with 100 max route points, 50 tracks with up to 12,000 track points  
80° Top/Bottom, 80° Left/Right  
16 GB  
Full auto pilot control and commissioning  
Broadband Radar, Halo Pulse Compression Radar, HD Pulse Radar  
Horizontal Accuracy 3 m (9.8 ft.)  
Internal  
SiriusXM via WM-4, GRIB  
via SonicHub2, FusionLink, Sirius  
2 x composite (RCA connectors) video inputs  
Full touch screen (multi-touch) and full keypad control, OP50 remote controllers  
Insight, Navionics (Gold, NAV+ Platinum+), C-MAP (MAX N, MAX N+) NV Digital (Raster US Charts)

C-MAP US ENHANCED CHARTS

Order No. Mfg. No. / Description List Price  
**1432294** (15402-001) **\$2,499.00** Z0-4194120

SUNCOVER

Order No. Mfg. No. / Description List Price  
**1432383** (13741-001) **\$30.59** D0-7442000

C-MAP US ENHANCED CHARTS

Order No. Mfg. No. / Description List Price  
**1432297** (13233-001) **\$1,299.09** C0-3240110

SUNCOVER

Order No. Mfg. No. / Description List Price  
**1432381** (13740-001) **\$25.49** D0-9302000

FEATURES:

- **Fast & Simple Networking:** Extensive system expansion with real-time monitoring and control delivered through the new iMX 8 high-performance processor - from engine and fuel monitoring, VHF radio, and advanced fish-finding tools to legendary HALO Pulse Compression radar, and a fully integrated Simrad autopilot.
- **Easy APP Integration:** The Simrad App link-up - from device registration and manual downloads, to saving waypoints and favourite fishing spots – provides accessibility both on- and off- the water.
- **Advanced Imaging:** Built-in high performance echosounder with 1kW CHIRP-enabled sonar capable of exceptional bottom-tracking and fish-finding performance. SideScan and DownScan Imaging boosted by StructureScan 3D, ActiveImaging for picture-like views of fish-holding structure, crystal clear views of the bottom ahead using ForwardScan sonar.



Electronics

Trolling Motors

Instruments

Electrical

Lighting

Anchor & Dock

Safety

Steering, Controls

Pumps

Fuel System

Seating & Pedestals

Trailering

Tops & Covers

Perform.

Propellers

Engine & Care

Cleaning & Care

Paint & Paint Acc.

Fun & Flotation

Topside Acc.

Cockpit & Deck

Hardware, Fasteners

Camouflage

Misc.

Comm.

Simrad Fishfinder/Chartplotter Combos - GO Series



Key features: Chartplotter with built-in GPS, Multifunction display, Built-in CHIRP and StructureScan HD sonar. Sunlight-viewable touchscreen, built-in wireless connectivity and Ethernet & NMEA 2000 networking.

G012 XSE Series



G09 XSE Series



- Electronics
- Trolling Motors
- Instruments
- Electrical
- Lighting
- Anchor & Dock
- Safety
- Steering, Controls
- Pumps
- Fuel System
- Seating & Pedestals
- Trailing
- Tops & Covers
- Perform.
- Propellers
- Engine & Care
- Cleaning & Care
- Paint & Paint Acc.
- Fun & Flotation
- Topside Acc.
- Cockpit & Deck
- Hardware, Fasteners
- Camouflage
- Misc.
- Comm.

Screen Size	12" Widescreen/Touch Screen	9" Widescreen/Touch Screen
Display Resolution	1280 x 800	800 x 480
SD Card Storage	2 MicroSD slots, max. 32 GB each	2 MicroSD slots, max. 32 GB each
Ethernet Ports	1 x 5 pin yellow connector x 1 Mbit. Radar and Sirius connectivity only	1 x 5 pin yellow connector x 1 Mbit. Radar and Sirius connectivity only
GPS	Internal, 10 Hz, WASS, MSAS, EGNOS	Internal, 10 Hz, WASS, MSAS, EGNOS
GPS Receiver Channels	32 Channels	32 Channels
NMEA 2000 Connectivity	1 x NMEA 2000 Micro-C port, 1 LEN	1 x NMEA 2000 Micro-C port, 1 LEN
Waypoints, Routes, Tracks	6,000 waypoints, 500 routes with 100 max route points, 50 tracks with up to 12,000 track points	6,000 waypoints, 500 routes with 100 max route points, 50 tracks with up to 12,000 track points
Viewing Angles	80° Top/Bottom, 80° Left/Right	80° Top/Bottom, 80° Left/Right
Internal Storage	90 MB	90 MB
Autopilot	Auto, Nav., No Drift, Follow up, Non-follow up, Turn patterns, Standby, *Wind, *Wind NAV. (*Boat type set to Sail). Requires STBY button or Controller with STBY button to commission	Auto, Nav., No Drift, Follow up, Non-follow up, Turn patterns, Standby, *Wind, *Wind NAV. (*Boat type set to Sail). Requires STBY button or Controller with STBY button to commission
Radar Compatibility	Halo, Broadband, HD Radars	Halo, Broadband, HD Radars
Position Accuracy	Horizontal Accuracy 3 m (9.8 ft.)	Horizontal Accuracy 3 m (9.8 ft.)
Item Connectivity WiFi	Internal	Internal
Weather	SiriusXM via WM-3, GRIB	SiriusXM via WM-3, GRIB
Multimedia	via SonicHub2, FusionLink, Sirius	via SonicHub2, FusionLink, Sirius

- FEATURES:**
- Widescreen display with bright LED backlight.
  - Easy to use with simple, tablet-style touchscreen controls.
  - Compatible with Broadband 3G/4G and Halo radar (G07 and above).
  - Supports a wide range of charts from C-MAP and more.
  - View and control your display from a compatible smartphone or tablet.
  - Built-in support for CHIRP sonar, StructureScan HD imaging, or ForwardScan sonar: just add a compatible transducer.
  - Works with the WM-3 SiriusXM satellite weather module (G07 and above).

**C-MAP PRO MAPPING**

- Active Imaging 3-in-1.

Order No.	Mfg. No. / Description	List Price	
<b>1432283</b>	(14834-001)	<b>\$2,298.99</b>	Z0-4177910

**US/CAN NAV+ MAPPING**

Order No.	Mfg. No. / Description	List Price	
<b>1432449</b>	(14138-001)	<b>\$2,298.99</b>	B0-9096020

**C-MAP PRO MAPPING**

- With Med/High HDI Transducer.

Order No.	Mfg. No. / Description	List Price	
<b>1432309</b>	(13211-001)	<b>\$998.99</b>	Z0-4195800

**C-MAP PRO MAPPING**

- Active Imaging 3-in-1.

Order No.	Mfg. No. / Description	List Price	
<b>1432280</b>	(14840-001)	<b>\$1,098.99</b>	Z0-4154900

**SUNCOVER**

Order No.	Mfg. No. / Description	List Price	
<b>1432379</b>	(13698-001)	<b>\$25.29</b>	B0-6722000

Simrad Fishfinder/Chartplotter Combos - GO Series

G07 XSR Series



G05 XSE Series



7" Widescreen/Touch Screen  
 800 x 480  
 1 MicroSD slot, max. 32 GB each  
 1 x 5 pin yellow connector x 1 Mbit. Radar and Sirius connectivity only  
 Internal, 10 Hz, WASS, MSAS, EGNOS  
 32 Channels  
 1 x NMEA 2000 Micro-C port, 1 LEN  
 6,000 waypoints, 500 routes with 100 max route points, 50 tracks with up to 12,000 track points  
 80° Top/Bottom, 80° Left/Right  
 90 MB  
 Auto, Nav., No Drift, Follow up, Non-follow up, Turn patterns, Standby, \*Wind, \*Wind NAV. (\*Boat type set to Sail). Requires STBY button or Controller with STBY button to commission  
 Halo, Broadband, HD Radars  
 Horizontal Accuracy 3 m (9.8 ft.)  
 Internal  
 SiriusXM via WM-3, GRIB  
 via SonicHub2, FusionLink, Sirius

5" Widescreen/Touch Screen  
 800 x 480  
 1 MicroSD slot, max. 32 GB each  
 Internal, 10 Hz, WASS, MSAS, EGNOS  
 32 Channels  
 1 x NMEA 2000 Micro-C port, 1 LEN  
 6,000 waypoints, 500 routes with 100 max route points, 50 tracks with up to 12,000 track points  
 70° Top/30° Bottom, 70° Left/Right  
 90 MB  
 Horizontal Accuracy 3 m (9.8 ft.)  
 Internal

C-MAP PRO MAPPING

- No Transducer.

Order No.	Mfg. No. / Description	List Price
1432447	(14078-001)	\$648.99

C-MAP PRO MAPPING

- With Med/High HDI Transducer.

Order No.	Mfg. No. / Description	List Price
1432304	(14326-001)	\$698.99

C-MAP PRO MAPPING

- Active Imaging 3-in-1.

Order No.	Mfg. No. / Description	List Price
1432277	(14838-001)	\$798.99

C-MAP PRO MAPPING

- Active Imaging 3-in-1.

Order No.	Mfg. No. / Description	List Price
1432287	(14836-001)	\$568.99

Lowrance Satellite Weather/Audio Receiver

LOWRANCE



- Real-time SiriusXM marine weather information.
- Detailed NOAA Marine Zone Forecasts.
- NEXRAD weather radar storm cell attributes.
- Weather Radar, Lighting, Alerts and Watch Boxes.
- Easily target specific fish species with Fish Mapping.
- Marine Zone Forecasts and Sea Surface Temps (Not available on inland subscriptions).
- Wind and Wave Forecasts, Buoy Data (Not available on inland subscriptions).
- Compatible with Simrad NSS EVO3s and NSO EVO3s.
- Compact with easy deck or pole-mount installation options.
- Subscriptions sold through SiriusXM.
- Includes: WM-4 Sirius Satellite Weather Power Cable, Ethernet Adapter, Audio Cable and Installation Kit.

Order No.	Mfg. No. / Description	List Price
7000686	(14970-001)	\$499.00

Electronics

- Trolling Motors
- Instruments
- Electrical
- Lighting
- Anchor & Dock
- Safety
- Steering, Controls
- Pumps
- Fuel System
- Seating & Pedestals
- Trailer
- Tops & Covers
- Perform.
- Propellers
- Engine & Care
- Cleaning & Care
- Paint & Paint Acc.
- Fun & Flotation
- Topside Acc.
- Cockpit & Deck
- Hardware, Fasteners
- Camouflage
- Misc.
- Comm.

Simrad AP44 VRF High Capacity Pack



- Ideal for hydraulic steered outboard and sterndrive (inboard/outboard) boats up to 15 metres or 50 feet.
- This complete pack includes everything you need to build a Simrad autopilot system: RPU-160 reversible hydraulic pump, NAC-3 autopilot computer, AP44 autopilot controller, Precision-9 solid-state compass, plus all cabling and connectors required to build an NMEA 2000 network backbone or connect your autopilot system to an existing NMEA 2000 network.
- Our Virtual Rudder Feedback technology eliminates the need for a mechanical rudder feedback unit aboard many vessels, greatly simplifying installation.
- Easy setup with automatic tuning and compass calibration.
- Features automated turn patterns for fuel-efficient, hands-free maneuvers.
- No Drift steering holds your course against wind and tide.
- Depth contour tracking makes it easy to fish ledges and drop-offs.

Order No. Mfg. No. / Description List Price  
**1432377** (13562-001) **\$3,299.09** B0-8196920

Simrad AP44 VRF Medium Capacity Pack



- Ideal for hydraulic steered outboard and sterndrive (inboard/outboard) boats up to 10 metres or 35 feet.
- This complete pack includes everything you need to build a Simrad autopilot system: RPU-80 reversible hydraulic pump, NAC-2 autopilot computer, AP44 autopilot controller, Precision-9 solid-state compass, plus all cabling and connectors required to build an NMEA 2000 network backbone or connect your autopilot system to an existing NMEA 2000 network.
- Our Virtual Rudder Feedback technology eliminates the need for a mechanical rudder feedback unit aboard many vessels, greatly simplifying installation.
- Easy setup with automatic tuning and compass calibration.
- Features automated turn patterns for fuel-efficient, hands-free maneuvers.
- No Drift steering holds your course against wind and tide.
- Depth contour tracking makes it easy to fish ledges and drop-offs.

Order No. Mfg. No. / Description List Price  
**1432363** (13291-001) **\$2,499.09** B0-8194220

Simrad NAC-3 Autopilot Core Pack



- Core autopilot system components - just add a drive unit and controller.
- Ideal for rudder-steered boats above 10 metres (35 feet) in length.
- Compatible with high-current drive pumps, mechanical drives, hydraulic linear drives and solenoid valves.
- Take control with the Simrad AP44 Autopilot Controller, IS42 display and OP12 keypad, or a networked multifunction display.
- Easy setup with automatic tuning and compass calibration.
- Includes the Simrad NAC-3 Autopilot Computer, RF25N rudder feedback unit, Precision-9 solid-state compass, plus all cabling and connectors required to build an NMEA 2000 network backbone or connect your autopilot system to an existing NMEA 2000 network.

Order No. Mfg. No. / Description List Price  
**1432367** (13336-001) **\$2,200.09** Z0-0029810

Simrad NAC-2 Autopilot Core Pack



- Core autopilot system components - just add a drive unit and controller.
- Ideal for rudder-steered boats up to 10 metres (35 feet) in length.
- Compatible with low-current drive pumps, mechanical drives, hydraulic linear drives and solenoid valves.
- Take control with the Simrad AP44 Autopilot Controller, IS42 display and OP12 keypad, or a networked multifunction display.
- Easy setup with automatic tuning and compass calibration.
- Includes the Simrad NAC-2 Autopilot Computer, RF25N rudder feedback unit, Precision-9 solid-state compass, plus all cabling and connectors required to build an NMEA 2000 network backbone or connect your autopilot system to an existing NMEA 2000 network.

Order No. Mfg. No. / Description List Price  
**1432365** (13335-001) **\$1,499.09** Z0-4198210

Electronics

- Trolling Motors
- Instruments
- Electrical
- Lighting
- Anchor & Dock
- Safety
- Steering, Controls
- Pumps
- Fuel System
- Seating & Pedestals
- Trailer
- Tops & Covers
- Perform.
- Propellers
- Engine & Care
- Cleaning & Care
- Paint & Paint Acc.
- Fun & Flotation
- Topside Acc.
- Cockpit & Deck
- Hardware, Fasteners
- Camouflage
- Misc.
- Comm.

Simrad NAC-3 VRF Core Pack



- Core autopilot system components - just add a drive unit and controller.
- Ideal for outboard and I/O boats above 10 metres (35 feet) in length.
- Compatible with high-current drive pumps, mechanical drives, hydraulic linear drives and solenoid valves.
- Take control with the Simrad AP44 Autopilot Controller, IS42 display and OP12 keypad or a networked multifunction display.
- Easy setup with automatic tuning and compass calibration.
- Includes the Simrad NAC-3 Autopilot Computer, Precision-9 solid-state compass, plus all cabling and connectors required to build an NMEA 2000 network backbone or connect your autopilot system to an existing NMEA 2000 network.

Order No. Mfg. No. / Description List Price  
**1432371** (13338-001) **\$1,950.09** Z0-0077610

Simrad SG05 Autopilot - Optimus Steering Integration



- Allows boaters with Optimus EPS power steering or Optimus 360 joystick docking control systems to benefit from the unique features and performance of an award-winning Simrad autopilot.
- No need to install an additional autopilot pump, can be installed in minutes savings costly labour fees.
- Can be installed in minutes, whether for use on a new boat, or as a retrofit solution.
- Control via Simrad AP24, AP28 or OP10 display units for quick and easy use.
- Make the most of time on the water by using turn patterns such as a U turn, Spiral turn and many more - the SG05 can even initiate a zigzag turn.
- The SG05's connection to Optimus steering systems via the CAN-bus data network requires no additional hydraulic pump.
- The Simrad SG05 fully integrates with Simrad navigation systems via NSS, NSE and NSO multifunction display ranges.

Order No. Mfg. No. / Description List Price  
**1432341** (10906-001) **\$1,030.19** D0-5142800  
**1432459** (24006793) Volvo/Yamaha **\$1,014.99** D0-9911800

Simrad AP48 Autopilot Controller



- Intuitive autopilot interface with an extended keypad.
- Large, heavy duty rotary control dial for precision steering.
- Optically bonded 4.1" colour display.
- Dedicated one-degree and ten-degree dodge keys.
- Automated turn patterns for fuel-efficient, hands-free maneuvers.
- No Drift steering holds your course against wind and tide.
- Depth contour tracking makes it easy to fish ledges and drop-offs.
- Low-profile glass helm design.

Order No. Mfg. No. / Description List Price  
**1432425** (13894-001) **\$950.09** B0-8055800

Simrad NAC-2 VRF Core Pack



- Core autopilot system components - just add a drive unit and controller.
- Ideal for outboard and I/O boats up to 10 metres (35 feet) in length.
- Compatible with low-current drive pumps, mechanical drives, hydraulic linear drives and solenoid valves.
- Take control with the Simrad AP44 Autopilot Controller, IS42 display and OP12 keypad or a networked multifunction display.
- Easy setup with automatic tuning and compass calibration.
- Includes the Simrad NAC-2 Autopilot Computer, Precision-9 solid-state compass, plus all cabling and connectors required to build an NMEA 2000 network backbone or connect your autopilot system to an existing NMEA 2000 network.

Order No. Mfg. No. / Description List Price  
**1432369** (13337-001) **\$1,249.09** Z0-4147010

Simrad SG05 Autopilot for Yamaha Helm Master™



- What is Yamaha Helm Master?
- Helm Master is the electronic steering and control system for Yamaha outboards.
- Outboards can be controlled independently allowing boat to rotate on the spot or dock sideways.
- Fully integrated with the Simrad Navigation system via NSS, NSE, NSO.
- Control the SG05 Autopilot directly from your MFD.
- All the modes you'd expect from a Simrad Autopilot: Auto, Nav, NoDrift, FollowUp.

Order No. Mfg. No. / Description List Price  
**1432343** (11286-001) **\$3,076.29** D0-3016420

Simrad AP44 Autopilot Controller



- Optically bonded 4.1" color display.
- Simple autopilot control with rotary dial and keypad.
- Automated turn patterns for fuel-efficient, hands-free maneuvers.
- No Drift steering holds your course against wind and tide.
- Depth contour tracking makes it easy to fish ledges and drop-offs.
- Easy setup with auto tuning and calibration.
- Low-profile glass helm design.
- Low power consumption.

Order No. Mfg. No. / Description List Price  
**1432361** (13289-001) **\$599.09** B0-8193500

Electronics

Trolling Motors

Instruments

Electrical

Lighting

Anchor & Dock

Safety

Steering, Controls

Pumps

Fuel System

Seating & Pedestals

Trailering

Tops & Covers

Perform.

Propellers

Engine & Care

Cleaning & Care

Paint & Paint Acc.

Fun & Flotation

Topside Acc.

Cockpit & Deck

Hardware, Fasteners

Camouflage

Misc.

Comm.

Simrad Precision-9 Compass

**SIMRAD**



- Measures heading, rate of turn, pitch and roll.
- Accurate and reliable solid-state sensor technology.
- Heading accuracy of  $\pm 2^\circ$  after calibration.
- Easily adjustable mounting bracket allows bulkhead or up-mast installation.
- IPX7 waterproof to suit up-mast mounting on steel-hulled vessels.
- NMEA 2000 connectivity.

Order No. Mfg. No. / Description  
**1432359** (12607-001)

List Price  
**\$645.09** B0-8508500

Simrad Autopilot Drive Units

A reversible hydraulic steering pump is used to add autopilot capabilities to outboard or sterndrive (inboard/outboard) vessels with existing hydraulic steering systems. Larger boats need larger pumps; your choice of pump will decide whether you need a standard NAC-2 or high-current NAC-3 autopilot computer.

Simrad RPU80 Autopilot Drive Unit

**SIMRAD**



- For boats up to 35'.
- For cylinder displacement of 4.9 - 15.2 cu. in.
- 0.8 lpm.
- 12 volt.

Order No. Mfg. No. / Description List Price  
**1432407** (15444-001) **\$850.09** D0-7008600

Simrad RPU160 Autopilot Drive Unit

**SIMRAD**



- For boats up to 50'.
- It works in conjunction with the AC42 autopilot computer as part of an autopilot system.
- 1.6 lpm.
- 12 volt.

Order No. Mfg. No. / Description List Price  
**1432408** (13766-001) **\$1,022.09** Z0-2987800

Simrad RPU300 Autopilot Drive Unit

**SIMRAD**



- For boats up to 70'.
- It works in conjunction with the NAC-3/AC42 autopilot computer as part of an autopilot system.
- 3.0 lpm.
- 12 volt.

Order No. Mfg. No. / Description List Price  
**1432409** (13767-001) **\$1,374.09** Z0-4618110

Simrad Verado Hose Kit

**SIMRAD**



- Length 6'.
- Sold per pair.

Order No. Mfg. No. / Description List Price  
**1432461** (VERHOSEKIT6F) Length 6' **\$206.09** D0-7846100

Simrad Verado Fitting Kit for Pump-1

**SIMRAD**



Order No. Mfg. No. / Description List Price  
**7000753** (11772-001) **\$364.99** D0-9919200

Simrad NEP-2 Network Expansion Port

**SIMRAD**



- Five Ethernet ports for displays and accessories.
- Simple plug-and-play connection, no configuration required.
- Water-resistant design for marine use.
- Runs on 12 or 24-volts, no separate power adapter required.

Order No. Mfg. No. / Description  
**1432339** (10029-001)

List Price  
**\$271.39** B0-5244200

- Electronics
- Trolling Motors
- Instruments
- Electrical
- Lighting
- Anchor & Dock
- Safety
- Steering, Controls
- Pumps
- Fuel System
- Seating & Pedestals
- Trailer
- Tops & Covers
- Perform.
- Propellers
- Engine & Care
- Cleaning & Care
- Paint & Paint Acc.
- Fun & Flotation
- Topside Acc.
- Cockpit & Deck
- Hardware, Fasteners
- Camouflage
- Misc.
- Comm.



Simrad HALO-4 Pulse Compression Radar



- True 64nm range with 4-foot open array antenna.
- Beam sharpening for enhanced target separation.
- Simultaneous dual range operation.
- Dedicated Harbor, Offshore, Weather and Bird modes.
- High-speed 48 RPM operation for rapid updates.
- Ready instantly from standby and in 16-25 seconds from power-on.
- MARPA target tracking (up to 10 targets, 20 in dual range).
- Optional VelocityTrack Doppler upgrade for collision avoidance.

Order No. Mfg. No. / Description List Price  
**1432349** (11470-001) **\$5,998.99** Z0-4195150

Simrad HALO24 Radar



- 48 nm range from a compact 24-inch dome.
- Advanced pulse compression technology with beam sharpening.
- Simultaneous Dual Range operation sees both near and far.
- Ultra-fast 60 RPM operation at ranges up to 1.5 nm.
- VelocityTrack Doppler technology for collision avoidance.
- Easy operation with harbour, offshore, weather, and bird modes.
- MARPA target tracking (up to 10 targets, 20 in dual range).
- Ready instantly from standby.
- Minimum Requirements: HALO24 radar requires an Ethernet-connected Simrad multifunction display or radar control unit. MARPA Target Tracking functionality requires a heading sensor and GPS receiver.

Order No. Mfg. No. / Description List Price  
**1432323** (14535-001) **\$2,799.09** Z0-4170420

Simrad SS StructureScan HD Thru-Hull Transducer Pair with Y Cable



- As with transom mount LSS-2 StructureScan HD transducers, these thru-hull stainless steel transducers deliver extreme target detail, bottom discrimination and bait and game fish separation at depths down to 300 ft and a wider range of up to 600 ft side-to-side coverage.
- All StructureScan HD transducers are packed with an enhanced dual-frequency element array that operates at 455 kHz and 800 kHz.
- These transducers include a high-performance fairing that will give you Structure performance at speeds up to 35 mph, feature a 30 ft transducer cable, plus a Y Cable that allows them to be connected to a single StructureScan HD module for simultaneous use.

Order No. Mfg. No. / Description List Price  
**1432345** (11460-001) **\$1,318.49** D0-9745010

Simrad HALO-3 Pulse Compression Radar



- True 48nm range with 3-foot open array antenna.
- Beam sharpening for enhanced target separation.
- Simultaneous dual range operation.
- Dedicated Harbor, Offshore, Weather and Bird modes.
- High-speed 48 RPM operation for rapid updates.
- Ready instantly from standby and in 16-25 seconds from power-on.
- MARPA target tracking (up to 10 targets, 20 in dual range).
- Optional VelocityTrack Doppler upgrade for collision avoidance.

Order No. Mfg. No. / Description List Price  
**1432347** (11469-001) **\$5,498.99** Z0-4192740

Simrad Scanstrut PowerTower Base Wedge



- 4° wedge for composite and aluminum PowerTower for HALO 20/20+ and Broadband Dome Radars.
- Designed to provide a level horizon for your radar when your boat is bow up and on the plane, maximizing the performance of your antenna.
- Simple to install and supplied with our excellent pre-fitted watertight base seal, our base wedges can be stacked on top of one another to compensate for greater trim angles.
- Made from marine grade polymer.

Order No. Mfg. No. / Description List Price  
**1432337** (PT3010) **\$99.89** B0-0998000

Simrad StructureScan 3D Dual Thru-Hull Transducer



- StructureScan 3D imaging transducer.
- Scans up to 180 metres (600 feet) to each side of your boat.
- Stainless steel transducers support through-hull mounting.
- Includes separate port and starboard transducers.
- Mount flat or with the included fairing blocks.

Order No. Mfg. No. / Description List Price  
**1432375** (13560-001) **\$2,399.09** C0-3293020

Electronics

Trolling Motors

Instruments

Electrical

Lighting

Anchor & Dock

Safety

Steering, Controls

Pumps

Fuel System

Seating & Pedestals

Trailer

Tops & Covers

Perform.

Propellers

Engine & Care

Cleaning & Care

Paint & Paint Acc.

Fun & Flotation

Topside Acc.

Cockpit & Deck

Hardware, Fasteners

Camouflage

Misc.

Comm.

Simrad StructureScan 3D Thru-Hull Transducer

**SIMRAD**



- StructureScan 3D imaging transducer.
- Scans up to 180 metres (600 feet) to each side of your boat.
- Stainless steel transducers support through-hull mounting.
- Mount flat or with the included fairing blocks.

Order No. Mfg. No. / Description List Price  
**1432373** (13559-001) **\$1,399.09** C0-3298110

Simrad Thru-Hull B275LH-W Bronze CHIRP Transducer

**SIMRAD**

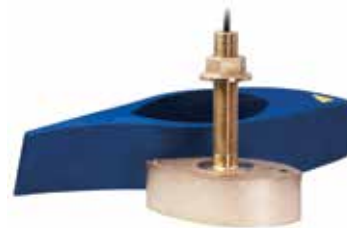

- Ideal for sportfishing and commercial vessels up to 25' in length.
- Dual channel transducer, connect to S5100 or NSS evo3.
- Frequencies: Low 42-65 kHz/High 150-250 kHz.
- Cone angle: 16°-25°/25°.
- Black 9 pin connector.
- Cable length 10 m (33 ft.).

Order No. Mfg. No. / Description List Price  
**1432322** (13771-001) **\$2,201.39** C0-8117810

Simrad Thru-Hull SS175L Stainless Steel CHIRP Transducer

**SIMRAD**



- Low frequency CHIRP (below 80 kHz) is used in deep water over 600', offers amazing depth performance (up to 10,000') and marks target at all depths in the water column.
- Frequencies: Low 40-60 kHz.
- Cone angle: 21°-32°.
- Black 9 pin connector.
- Cable length 10 m (33 ft.).

Order No. Mfg. No. / Description List Price  
**1432411** (13776-001) 20° Tilt **\$1,510.99** D0-9780210

Simrad Thru-Hull SS175M Stainless Steel CHIRP Transducers

**SIMRAD**



- Ideal for sportfishing and commercial vessels up to 8 m (25 ft) in length.
- This single-channel transducer offers Medium CHIRP for a balance between the great depth penetration of Low CHIRP, and the superior target resolution of High CHIRP.
- Frequencies: Medium 85-135 kHz.
- Cone angle: 11°-16°.
- Black 9 pin connector.
- Cable length 10 m (33 ft.).

Order No. Mfg. No. / Description List Price  
**1432413** (13778-001) 12° Tilt **\$1,258.99** D0-9170010  
**1432415** (13779-001) 20° Tilt **\$1,258.99** D0-9170010

Simrad Thru-Hull SS175H-W Stainless Steel CHIRP Transducer

**SIMRAD**



- The SS175H-W provides excellent target separation, making it easy distinguish baitfish from game fish and structure.
- Ideal for boats up to 10 m (35 ft) in length.
- Frequencies: High 150-250 kHz.
- Cone angle: 25°.
- Black 9 pin connector.
- Cable length 10 m (33 ft.).

Order No. Mfg. No. / Description List Price  
**1432417** (13782-001) 20° Tilt **\$1,510.99** D0-9780210

Simrad Thru-Hull SS60 Stainless Steel Broadband Transducers

**SIMRAD**



- Ideal for smaller sportfishing and commercial vessels up to 25' in length.
- Fishing in depths of down to 3,000'.
- Frequencies: 50/200 kHz.
- Cone angle: 45°/12°.
- Black 9 pin connector.

Order No. Mfg. No. / Description List Price  
**1432419** (13785-001) 12° Tilt **\$655.59** D0-7442500  
**1432421** (13786-001) 20° Tilt **\$655.59** D0-7442500

Simrad Thru-Hull SS75M Stainless Steel CHIRP Transducers

**SIMRAD**



- The ceramic element is tilted for built-in deadrise compensation, giving excellent echo returns for more accurate depth readings.
- Frequencies: Medium 80-130 kHz.
- Cone angle: 16°-24°.
- Black 9 pin connector.

Order No. Mfg. No. / Description List Price  
**1432427** (13909-001) 12° Tilt **\$805.39** D0-1344600  
**1432429** (13910-001) 20° Tilt **\$805.39** D0-1344600

Simrad Thru-Hull SS75H Stainless Steel CHIRP Transducers

**SIMRAD**



- The ceramic element is tilted for built-in deadrise compensation, giving excellent echo returns for more accurate depth readings.
- Frequencies: High 130-210 kHz.
- Cone angle: 9°-15°.
- Black 9 pin connector.

Order No. Mfg. No. / Description List Price  
**1432431** (13912-001) 12° Tilt **\$704.59** D0-7636500  
**1432433** (13913-001) 20° Tilt **\$704.59** D0-7636500

- Electronics
- Trolling Motors
- Instruments
- Electrical
- Lighting
- Anchor & Dock
- Safety
- Steering, Controls
- Pumps
- Fuel System
- Seating & Pedestals
- Trailing
- Tops & Covers
- Perform.
- Propellers
- Engine & Care
- Cleaning & Care
- Paint & Paint Acc.
- Fun & Flotation
- Topside Acc.
- Cockpit & Deck
- Hardware, Fasteners
- Camouflage
- Misc.
- Comm.

Simrad Thru-Hull B150M Bronze CHIRP Transducer



- Ideal for sportfishing and commercial vessels up to 25' in length.
- Frequencies: Medium 95-155 kHz.
- Cone angle: 17°-26°.
- Black 9 pin connector.
- Cable length 10 m (33 ft.).

Order No.	Mfg. No. / Description	List Price
<b>1432317</b>	(13922-001) 20° Tilt	<b>\$379.09</b> D0-7230300

Simrad Transom Mount TM150M CHIRP Transducer



- Ideal for sportfishing and commercial vessels up to 25' in length.
- Single-channel CHIRP transducer.
- Frequencies: Medium 95-155 kHz.
- Cone angle: 17°-26°.
- 7 pin connector.

Order No.	Mfg. No. / Description	List Price
<b>1432315</b>	(13944-001)	<b>\$299.09</b> D0-7293200

Simrad In-Hull P79 Depth Transducer



- Ideal for inshore use on motorboats with outboard engines, small racing yachts and RIBs.
- Plastic, in-hull dual-frequency, depth sensor.
- Frequencies: 50/200 kHz.
- Deadrise angles up to 22°.
- Cone angle: 45°/12°.
- Black 9 pin connector.

Order No.	Mfg. No. / Description	List Price
<b>1432316</b>	(13942-001)	<b>\$125.09</b> D0-7000100

Simrad Rear Mount Bracket Kit

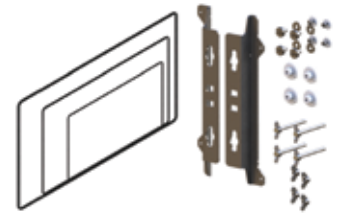

- Fits MO, NSO evo3 16/19/24 units.
- Includes dash seal and bracket kit.

Order No.	Mfg. No. / Description	List Price
<b>1432351</b>	(11618-001)	<b>\$56.09</b> D0-7844000

Simrad Edge Bezels



Order No.	Mfg. No. / Description	List Price
<b>1432391</b>	(13749-001) For use with NSS7 evo3	<b>\$15.29</b> D0-3221000
<b>1432393</b>	(13750-001) For use with NSS9 evo3	<b>\$17.39</b> D0-1931000
<b>1432395</b>	(13751-001) For use with NSS12 evo3	<b>\$19.39</b> D0-1551000
<b>1432397</b>	(13752-001) For use with NSS16 evo3	<b>\$23.49</b> D0-9781000

Simrad NSS evo3 and Zeus3 Chart Card Door



Order No.	Mfg. No. / Description	List Price
<b>1432389</b>	(13748-001)	<b>\$13.29</b> D0-3601000

Simrad Dash Mount Kits



Order No.	Mfg. No. / Description	List Price
<b>1432399</b>	(13753-001) For use with NSS7 evo3	<b>\$19.39</b> D0-1551000
<b>1432401</b>	(13754-001) For use with NSS9 evo3	<b>\$21.49</b> D0-9171000
<b>1432403</b>	(13755-001) For use with NSS12 evo3	<b>\$25.49</b> D0-9302000
<b>1432405</b>	(13756-001) For use with NSS16 evo3	<b>\$33.69</b> D0-5962000

Electronics

Trolling Motors

Instruments

Electrical

Lighting

Anchor & Dock

Safety

Steering, Controls

Pumps

Fuel System

Seating & Pedestals

Trailer

Tops & Covers

Perform.

Propellers

Engine & Care

Cleaning & Care

Paint & Paint Acc.

Fun & Flotation

Topside Acc.

Cockpit & Deck

Hardware, Fasteners

Camouflage

Misc.

Comm.

Simrad Suncovers



Simrad Protective Suncovers



Electronics

Trolling Motors	Order No.	Mfg. No. / Description	List Price
	1432379	(13698-001) For use with G09 XSE	\$25.29 B0-6722000
	1432381	(13740-001) For use with NSS7 EVO3	\$25.49 D0-9302000
Instruments	1432383	(13741-001) For use with NSS9 EVO3	\$30.59 D0-7442000
	1432385	(13742-001) For use with NSS12 EVO3	\$35.69 D0-5582000
Electrical	1432387	(13743-001) For use with NSS16 EVO3	\$40.79 D0-3623000

	Order No.	Mfg. No. / Description	List Price
	1432451	(14354-001) For use with 16" Monitors	\$91.89 D0-1537000
	1432453	(14355-001) For use with 19" Monitors	\$107.19 D0-5758000
	1432455	(14356-001) For use with 24" Monitors	\$132.69 D0-5160100

Marpac Transducer Mount Kit



- Easily mounts all Lowrance HS-WS, HS-WST, HS-WSBK, HS-WSPC, LHSWS and LHS-WST Skimmer (high speed) and Broadview transducers to any trolling motor.
- 1/2" ID on mounting ears.
- Clam shell pack for display.

Order No.	Description	List Price
7-52648	Transducer Mount Kit	\$7.09 G0-5740000

Minn Kota Transducer Mounting Kit



- Allows transducer mounting on the lower unit of bow or transom mount trolling motors.
- Rugged, durable construction.
- Fits transducers of all major manufacturers.

Order No.	Mfg. No. / Description	List Price
477035	(1840201) MKR-15	\$20.09 D0-7061000

Johnny Ray Universal Transom-Mounted Transducer Bracket



- Eliminates high speed depth sounder reading problems!
- Constructed of heavy 16 gauge T-304 stainless steel and assembled with stainless steel hardware.
- Designed and developed specifically to provide flawless depth finder reading at high speed or while cornering.
- Unique two-piece adjustable design provides an infinite number of settings to match the boat's transom angle and the water's surface.
- Keeps the transducer in clean (non-turbulent) water at speed or when cornering.
- "Kick-up" design protects the transducer from floating or hidden objects underwater.

Order No.	Mfg. No. / Description	List Price
2847811	(JR-3)	\$46.29 H0-7772000

- Lighting
- Anchor & Dock
- Safety
- Steering, Controls
- Pumps
- Fuel System
- Seating & Pedestals
- Trailering
- Tops & Covers
- Perform.
- Propellers
- Engine & Care
- Cleaning & Care
- Paint & Paint Acc.
- Fun & Flotation
- Topside Acc.
- Cockpit & Deck
- Hardware, Fasteners
- Camouflage
- Misc.
- Comm.

## Navico Installation Rebate Program

The Navico Installation Rebate Program is designed to ensure the customer experience is trouble free from day one. Compensation will be provided where requirements are met in accordance with this program. The program differs slightly depending on the product brand and specifics are as follows:

### Qualifications:

Have a current Direct Account/Authorized Reseller Agreement on file.

#### Lowrance branded products:

- A regular part of your business must include installation of marine electronics, as well as the sale of boats; OR
- You must have demonstrated sufficient expertise in marine electronics installation (with sufficient knowledge of boat construction to ensure correct installation of Navico products), and installation of marine electronics products must be a regular part of your business.
- You must be set up/approved as a Navico Authorized Reseller if not already a direct account.

#### B&G and Simrad branded products:

- Applicable to Certified Dealers only. This will be confirmed by Navico prior to processing the claim.
- Approved by Navico Sales Representative.

### Compensation:

#### Lowrance branded products:

- Compensation amounts are based on the specific product installed. The maximum amount payable per boat is \$400.

#### B&G and Simrad branded products:

- Compensation amounts are based on the specific product installed. No maximum amount payable or cap per boat.

#### Payments:

- Direct and Indirect Accounts - payments will be made in the form of a check. Please allow 1-2 weeks for payment processing.

### Notes:

This program is subject to change at Navico's discretion. Thirty (30) days' notice will be provided prior to any change taking effect.

### Claim Reimbursement Requirements:

- Only one (1) claim per vessel is required.
- Claims should be submitted using the online claim form that can be accessed using the link below. Claims submitted using the Excel claim form will not be processed.  
<https://fs4.formsite.com/NavicoClaims/InstallationRebate/index.html>
- Claims must be submitted within 60 days of installation. NOTE: You will not be able to submit your online claim successfully if it is already past the 60-day period.
- Must provide a copy of the NIF file and attach it to the online claim submission. For instructions, click here or refer to the Master Program Book.

### Claim Status Inquiries:

- Email: [sis@navico.com](mailto:sis@navico.com)

### Not a Navico Authorized Reseller:

- Go to; <https://fs4.formsite.com/NavicoClaims/ARApplication-New/index.html>

## Electronics

Trolling Motors

Instruments

Electrical

Lighting

Anchor &amp; Dock

Safety

Steering, Controls

Pumps

Fuel System

Seating &amp; Pedestals

Trailer

Tops &amp; Covers

Perform.

Propellers

Engine &amp; Care

Cleaning &amp; Care

Paint &amp; Paint Acc.

Fun &amp; Flotation

Topside Acc.

Cockpit &amp; Deck

Hardware, Fasteners

Camouflage

Misc.

Comm.

**SIMRAD**

Go With Confidence

# JUST GO.

Electronics

Trolling Motors

Instruments

Electrical

Lighting

Anchor & Dock

Safety

Steering Controls

Pumps

Fuel System

Seating & Pedestals

Trailering

Tools

Performance

Propellers

Engine

Cleaning & Care

Paint & Paint Acc.

Fun & Flotation

Topside Acc.

Cockpit & Deck

Hardware, Fasteners

Comms

Misc.

Conn.

**NEW** LARGE 12-INCH DISPLAY



**GO SERIES** CHARTPLOTTER / FISHFINDER

Bigger, easier, and safer — the new Simrad Go Series allows you to maximise your time on the water. A super-bright touchscreen makes navigation easy, and with the widest choice of maps, radar compatibility, and optional transducer bundles; upgrading to Simrad has never been easier or more affordable.

AVAILABLE IN 5, 7, 9, AND 12-INCH DISPLAYS.  
Radar available on GO7, 9 and 12

[SIMRAD-YACHTING.COM/GO](http://SIMRAD-YACHTING.COM/GO)

[www.repuestoselnavegante.com](http://www.repuestoselnavegante.com)

El Navegante

**Marpac Electronics Ball Mount**

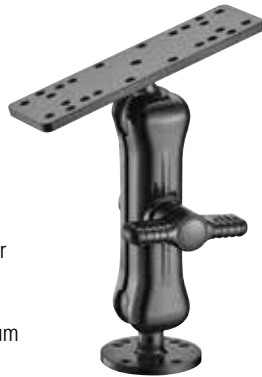

- Highly adjustable with a small foot print for endless mounting possibilities.
- 1-1/2" rubber ball clamps down securely.
- Coated marine grade aluminum for maximum corrosion resistance.
- Pre-drilled top plate fits many common electronics up to 7".
- 2-7/16" round base.
- Mounting plate measures 6-17/64" L x 2" W.
- Overall height 7-1/2".

Order No.	Description	List Price
7-2430	Electronics Ball Mount	\$35.39

**T-H Marine KVD KONG™ Extreme Electronics Mount**



- The KVD KONG electronics mount is an extreme electronics mount.
- The KONG is the only electronics mount truly designed and built to give a rock solid, no movement mount for the largest and heaviest marine electronics.
- All 6061 T6 aircraft aluminum and stainless steel.
- Unique half turn quick release base for easy removal.
- Developed with and endorsed by Kevin VanDam.

Order No.	Mfg. No. / Description	List Price
6418900	(SKLKKONG-1DP)	\$558.09

**T-H Marine Kong Wave Tamer Bow Mount Sonar Brackets**



- Heavy gauge aluminum construction.
- Protects electronics from extreme conditions.
- Anodized finish - available in black or red.
- Universal hole pattern fits most electronics brackets.
- Can easily be drilled for any other models.
- Allows electronics to be mounts in center of front deck behind trolling motor pedal.
- Allows easy viewing while fishing from either side of boat.

Order No.	Mfg. No. / Description	List Price
6418910	(SKTM-F-BK-DP) Black	\$98.39
6418915	(SKTM-F-R-DP) Red	\$92.79

**T-H Marine KVD KONG™ Mini Extreme Electronics Mount**



- Designed to securely hold your heavy marine electronics in place under any condition.
- Our exclusive "Dowel Pin Lock" joint locking system insures that your valuable electronics stay in place where you want them.
- No more worries about your electronics slipping, moving, shifting or smashing on your boat while running in any conditions.
- Quick release spring loaded base.
- Multi-position pivot points in base.
- Easy to adjust wing nut locks on joints.
- Anodized aluminum with stainless fasteners.

Order No.	Mfg. No.	Arm	Top Plate	List Price
641883	(SKLK-SAST-DP)	3"	6"	\$289.19
641884	(SKLK-LALT-DP)	5"	12"	\$299.49

Electronics

Trolling Motors

Instruments

Electrical

Lighting

Anchor & Dock

Safety

Steering, Controls

Pumps

Fuel System

Seating & Pedestals

Trailering

Tops & Covers

Perform.

Propellers

Engine & Care

Cleaning & Care

Paint & Paint Acc.

Fun & Flotation

Topside Acc.

Cockpit & Deck

Hardware, Fasteners

Camouflage

Misc.

Comm.



RAM Mounts Compatibility Chart



	RAM-B-101-G4	RAM-101-G4	RAM-B-111 (Light use)	RAM-111 (Rugged Use)	RAM-137U	RAM-D-111-C	RAM-B-107 (Light Use)	RAM-B-107-1 (Light Use)	RAM-107 (Rugged Use)	RAM-B-101-LO11 (Light use)	RAM-101-LO11 (Rugged Use)	RAM-101-LO12	RAM-202-153-202	RAM-202-24-202	RAM-D-202-25-C-202	RAM-B-101-RYM1(Light use)	RAM-101-RYM1(Rugged use)	RAM-B-202-379-M616U	RAM-109H	RAM-109H-1	RAM-109V	RAM-109V-1	
<b>Humminbird Helix 5</b>													●										
<b>Humminbird Helix 7</b>														●									
<b>Humminbird Helix 9, 10, &amp; 12</b>															●				●	●	●		
<b>Humminbird PiranhaMax Series</b>									●										●	●	●		
<b>Humminbird 500/600 Series</b>									●														
<b>Humminbird 800/900 Series</b>										●									●	●	●	●	
<b>Humminbird 1100 Series</b>																			●	●	●	●	
<b>Humminbird Onix Series</b>							●												●	●	●	●	
<b>Humminbird Solis Series</b>																●			●	●	●	●	
<b>Garmin Stiker 4</b>																							
<b>Garmin Striker 5 &amp; 7 Series</b>	●																						
<b>Garmin echoMAP Chirp 42-55 Series</b>				●															●	●	●	●	
<b>Garmin echoMAP Chirp 72-95 Series</b>		●																	●	●	●	●	
<b>Garmin GPSMAP 527/547</b>		●																	●	●	●	●	
<b>Garmin GPSMAP 741</b>		●																	●	●	●	●	
<b>Garmin GPSMAP 840xs/ 1020xs/1040xs</b>						●													●	●	●	●	
<b>Garmin GPSMAP 7607/7608</b>				●															●	●	●	●	
<b>Garmin GPSMAP 7610/7612</b>						●													●	●	●	●	
<b>Lowrance Elite-4/Mark-4/HOOK-4</b>							●					●											
<b>Lowrance HOOK-5</b>									●			●											
<b>Lowrance Elite-5 CHIRP/CHIRP Gold</b>									●			●											
<b>Lowrance HOOK-7</b>																			●	●	●	●	
<b>Lowrance Elite-7 CHIRP</b>																			●	●	●	●	
<b>Lowrance Elite-5 Ti</b>									●			●							●	●	●	●	
<b>Lowrance Elite-7 Ti</b>									●			●							●	●	●	●	
<b>Lowrance HDS-7 Gen2 Touch</b>																			●	●	●	●	
<b>Lowrance HDS-7 Gen3</b>																			●	●	●	●	
<b>Lowrance Elite-9 CHIRP</b>						●													●	●	●	●	
<b>Lowrance HOOK-9</b>																			●	●	●	●	
<b>Lowrance HDS-9 Gen2 Touch</b>						●																	
<b>Lowrance HDS-9 Gen3</b>						●																	
<b>Lowrance HDS-12 Gen2 Touch</b>						●																	
<b>Lowrance HDS-12 Gen3</b>						●																	
<b>Lowrance Hook<sup>2</sup> 4 &amp; 4x/5 &amp; 5x</b>												●											
<b>Lowrance Hook<sup>2</sup> 7 &amp; 7x/9</b>																			●	●	●	●	
<b>Lowrance Hook<sup>2</sup> 12</b>						●													●	●	●	●	
<b>Raymarine Dragonfly 4, 5 &amp; Wi-Fish</b>																		●					
<b>Raymarine Dragonfly 7 PRO</b>																		●					
<b>Raymarine Dragonfly 6 &amp; 7</b>																	●						
<b>Marine Accessories and add on's</b>																							
<b>RAM-KNOB9H</b>							●									●							
<b>RAP-S-KNOB3</b>	●						●	●										●					
<b>RAP-S-KNOB5</b>		●		●				●			●		●	●			●						
<b>RAP-S-NUT5</b>						●										●							
<b>RAP-S-KNOB3-G</b>			●																				
<b>RAP-S-KNOB5-G</b>				●									●	●									
<b>RAP-S-NUT5-G</b>						●										●							
<b>RAP-S-KNOBG-109</b>																			●		●		

Electronics

Trolling Motors

Instruments

Electrical

Lighting

Anchor & Dock

Safety

Steering, Controls

Pumps

Fuel System

Seating & Pedestals

Trailering

Tops & Covers

Perform.

Propellers

Engine & Care

Cleaning & Care

Paint & Paint Acc.

Fun & Flotation

Topside Acc.

Cockpit & Deck

Hardware, Fasteners

Camouflage

Misc.

Comm.



RAM Mounts



- RAM Mounts feature a double ball and socket system, providing modularity and adjustability. A RAM arm is the connection between the mounting base and your device.

- The RAM Mounts rubber ball is unique to the RAM Mounts system. This innovative rubber ball delivers vibration dampening, anti-slip capabilities, nearly 360-degrees of adjustability and the ruggedness that the marine environment demands. The RAM Mounts round bases are made out of marine-grade aluminum and are powder-coated to offer corrosion resistance for storage in salt and fresh water.

RAM Mounts for Lowrance

RAM Standard Double Ball Mount



- Ball Size: 1".
- For Lowrance HOOK-3x, HOOK-4 and Elite-4.

Order No. Mfg. No. / Description List Price  
**672025** (RAM-B-101L01) **\$32.99** Z0-5232000

RAM Standard Double Ball Mount - Gimbal Plate



- Ball Size: 1".
- For Lowrance HOOK-4 and Elite-4.

Order No. Mfg. No. / Description List Price  
**672030** (RAM-B-107) **\$38.99** Z0-2372000

RAM Standard Double Ball Mount



- Ball Size: 1-1/2".
- For Lowrance HOOK-5 and Elite-5.

Order No. Mfg. No. / Description List Price  
**672000** (RAM-101-L011) **\$49.49** Z0-0643000

RAM Standard Double Ball Mount



- Ball Size: 1-1/2".
- For Lowrance HOOK<sup>2</sup> 5 and HOOK<sup>2</sup> 5x.

Order No. Mfg. No. / Description List Price  
**672046** (RAM101L012) **\$50.49** Z0-0453000  
**672047** (RAP101L012) Composite **\$40.99** Z0-1982000

RAM Mounts for Humminbird

RAM Standard Length Mount



- Ball Size: 1-1/2".
- For Humminbird 500 and 600 Series.

Order No. Mfg. No. / Description List Price  
**672005** (RAM-107) **\$55.49** Z0-9983000

RAM Standard Length Mount



- Ball Size: 1-1/2".
- For Humminbird Helix 5.

Order No. Mfg. No. / Description List Price  
**7001170** (202-153-202U) **\$42.99** Z0-9103000

RAM Standard Length Mount



- Ball Size: 1-1/2".
- For Humminbird Helix 7.

Order No. Mfg. No. / Description List Price  
**7001172** (202-24-202) **\$53.49** Z0-4573000

RAM Short Length Mount



- Ball Size: 2-1/4".
- For Humminbird Helix 9, Helix 10 and Helix 12.

Order No. Mfg. No. / Description List Price  
**6720035** (D20225C202U) **\$93.99** Z0-0166000

Electronics

Trolling Motors

Instruments

Electrical

Lighting

Anchor & Dock

Safety

Steering, Controls

Pumps

Fuel System

Seating & Pedestals

Trailering

Tops & Covers

Perform.

Propellers

Engine & Care

Cleaning & Care

Paint & Paint Acc.

Fun & Flotation

Topside Acc.

Cockpit & Deck

Hardware, Fasteners

Camouflage

Misc.

Comm.

RAM Mount for Humminbird

RAM Standard Length Mount



- Ball Size: 1".
- For Humminbird PiranhaMAX.

Order No.	Mfg. No. / Description	List Price
672035	(RAM-B-107-1)	\$36.49 Z0-3552000

RAM Mounts for Garmin

RAM Double Ball Mount with 3" x 11" Plate



- Ball Size: 1-1/2".
- Rectangular Plate: 11" x 3".
- For Garmin GPSMAP 741.

Order No.	Mfg. No. / Description	List Price
6720015	(RAM-137)	\$70.99 Z0-2023000

RAM Universal Mounts

RAM Standard Double Ball Mounts



- Rectangular Plate: 6-1/4" x 2".

Order No.	Mfg. No. / Description	List Price
672036	(RAM-B-111) Ball Size: 1"	\$34.49 Z0-9242000
672015	(RAM-111) Ball Size: 1-1/2"	\$50.49 Z0-0553000

RAM Heavy Duty Double Ball Mount



- Ball Size: 2-1/4".

Order No.	Mfg. No. / Description	List Price
672040	(RAM-D-111) Rectangular Plate: 11" x 3"	\$131.99 Z0-1039000
7001174	(RAM-D-115) Rectangular Plate: 6-1/4" x 2"	\$116.99 Z0-6428000

RAM Standard Short Double Ball Mount



- Ball Size: 1-1/2".
- Rectangular Plate: 6-1/4" x 2".

Order No.	Mfg. No. / Description	List Price
672020	(RAM-111-B)	\$45.49 Z0-2023000

RAM Heavy Duty Short Double Ball Mount



- Ball Size: 2-1/4".
- Rectangular Plate: 11" x 3".

Order No.	Mfg. No. / Description	List Price
672045	(RAM-D-111-C)	\$112.99 Z0-5497000

RAM Single 6" Swing Arms with Mounting Base



- The RAM single swing arm mount consists of a 6" long swing arm mounted on a vertical surface mounting base.
- At the device mounting end of the mount is a rectangular 6.25" x 2" plate.
- There are two pivoting points on the mount.
- One at the swing arm and base and one at the center of the rectangular plate and the end of the swing arm.
- Each pivoting point allows a complete 360° rotation.

Order No.	Mfg. No. / Description	List Price
672013	(RAM-109V) With Vertical Mounting Base	\$67.99 Z0-9874000
672012	(RAM-109H) With Horizontal Mounting Base	\$60.49 Z0-7424000

RAM Cable Manager



- For Large Electronic Mounts.

Order No.	Mfg. No. / Description	List Price
672032	(RAP-402U)	\$19.99 Z0-7831000

Electronics

Trolling Motors

Instruments

Electrical

Lighting

Anchor & Dock

Safety

Steering, Controls

Pumps

Fuel System

Seating & Pedestals

Trailering

Tops & Covers

Perform.

Propellers

Engine & Care

Cleaning & Care

Paint & Paint Acc.

Fun & Flotation

Topside Acc.

Cockpit & Deck

Hardware, Fasteners

Camouflage

Misc.

Comm.

Dek-It Fishfinder Mounts



- Tournament tested and approved by Bassmaster Elite Pro Brandon Palaniuk.
- Constructed from high quality aluminum.
- Designed to take on those punishing runs when its all on the line.
- Hole patterns for multiple brands of fish finder electronics including Humminbird, Lowrance and Garmin.
- If needed you can drill your own holes to accomplish any fit.
- Fits nearly all boats with a recessed foot pedal well.
- The 22.5 Dek-It's fish finder mounts are tilted back getting your graph out in front of you a bit more and allow your foot more room to work.
- Black.
- Proudly made here in the USA.

Order No.	Mfg. No. / Description			List Price	
5006007	(DEKIT00BK)	0.0°	15.5" L x 5.5" W x 4" H	\$116.39	F0-7418000
5006014	(DEKIT22.5BK)	22.5°	15.5" L x 5.5" W x 4.5" H	\$128.59	F0-1009000

GPS DEK-IT MOUNTS

- The GPS Dek-It Mount's will accommodate Humminbird, Lowrance and Garmin antennas.

Order No.	Mfg. No. / Description			List Price	
5006020	(DEKIT00GPSBK)	0.0°	15.5" L x 5.5" W x 4" H	\$140.79	F0-5589000
5006037	(KIT22.5GPSBK)	22.5°	15.5" L x 5.5" W x 4.5" H	\$153.09	F0-6170100

Dual Dek-It Dash Mount



- Keep your console electronics centered right in front of you.
- Made using high quality 3/16" thick aluminum for durability.
- Designed to take on those punishing runs when its all on the line.
- Can be installed on many consoles that have a flat face.
- Hole patterns for multiple brands of electronics including Humminbird, Lowrance and Garmin.
- If needed you can drill your own holes.
- The four mounting holes in the base are located at 9-3/16" x 3".
- We recommend you upgrade your boats factory dash plate screws to bolt and washers with lock nuts. This upgrade will keep rough water from loosening the factory screws.
- Black.
- Proudly made here in the USA.

Order No.	Mfg. No. / Description			List Price	
5006075	(KITDUALDMBK)	24.75" L	3.75" W x 3.25" H	\$244.89	F0-2417100

Dek-It Dash Mount



- Tournament tested and approved.
- Fits nearly all boats with a flat dash.
- Constructed from high quality aluminum.
- Designed to take on those punishing runs when its all on the line.
- Hole patterns for multiple brands of electronics including Humminbird, Lowrance and Garmin.
- If needed you can drill your own holes to accomplish any fit.
- We recommend you upgrade your boats factory dash panel screws to bolts with washers and lock nuts.
- Black.
- Proudly made here in the USA.

Order No.	Mfg. No. / Description			List Price	
5006044	(DEKITDMBK)	10" L	3.5" W x 2.5" H	\$110.19	F0-3177000

Electronics

- Trolling Motors
- Instruments
- Electrical
- Lighting
- Anchor & Dock
- Safety
- Steering, Controls
- Pumps
- Fuel System
- Seating & Pedestals
- Trailering
- Tops & Covers
- Perform.
- Propellers
- Engine & Care
- Cleaning & Care
- Paint & Paint Acc.
- Fun & Flotation
- Topside Acc.
- Cockpit & Deck
- Hardware, Fasteners
- Camouflage
- Misc.
- Comm.

HydroWave H2 Fish Feeding Stimulator



HydroWave Replacement Speaker and Power Cord



- The HydroWave H2 omni-directional speaker offers the angler 16-bit CD quality sound.
- The speaker has a 14' cord to give the angler multiple mounting options.
- With a single plug-in the HydroWave H2 speaker/power cable is now even easier to plug into the unit.

Order No.	Mfg. No. / Description	List Price
3273350	(HWASSY2.OSPK)	\$96.59 FO-1676000

Electronics

- Multiple sound patterns.
- Waterproof speaker.
- 16 bit CD quality sound.
- Expansion port for additional sounds.
- 5 pre-programmed delay options (15/30/45/60/120).
- 14' speaker cord with 6' power cord.
- Lateral and vibration reaction technology.
- 2.5" liquid display
- Includes: H2 Unit, waterproof speaker with 14' cord, speaker mounting hardware, user guide and warranty card.

Order No.	Mfg. No. / Description	List Price
3273300	(HW100038-11P)	\$538.89 FO-2277300

Trolling Motors

Instruments

Electrical

Lighting

Anchor & Dock

Safety

Steering, Controls

Pumps

Fuel System

Seating & Pedestals

Trailer

Tops & Covers

Perform.

Propellers

Engine & Care

Cleaning & Care

Paint & Paint Acc.

Fun & Flotation

Topside Acc.

Cockpit & Deck

Hardware, Fasteners

Camouflage

Misc.

Comm.

