

Catálogo de accesorios Náuticos



Perform.



Propellers



Engine
& Care



Cleaning
& Care



Paint &
Paint Acc.



Fun &
Flotation



Topside
Acc.



Cockpit
& Deck



Hardware,
Fasteners



Camouflage



Misc.



Comm.



Parte 2

2021

El Navegante

www.repuestoselnavegante.com



- Trolling Motors
- Instruments
- Electrical
- Lighting
- Anchor & Dock
- Safety
- Steering, Controls
- Pumps
- Fuel System
- Seating & Pedestals
- Trailer
- Tops & Covers
- Perform.
- Propellers
- Engine & Care
- Cleaning & Care
- Paint & Paint Acc.
- Fun & Flotation
- Topside Acc.
- Cockpit & Deck
- Hardware, Fasteners
- Camouflage
- Misc.
- Comm.

Bienvenidos a Repuestos El Navegante.

Aquí podrás encontrar mas de **35.000** productos de diferentes fabricantes, con una gran variedad de accesorios y componentes para tu embarcación, contamos con mas de 20 años de experiencia en el sector náutico, no dudes en contactarnos para aclarar cualquier duda que tengas, prestamos asesoría técnica lo que es un valor agregado, y te dará tranquilidad a la hora de tomar una decisión de compra.

Nota Importante:

Debido a las restricciones causadas por el Covid 19, y otros problemas a nivel Mundial muchas empresas se vieron afectadas debido a la falta de materia prima, por este motivo tanto los precios como las fechas de entrega sufrieron cambios en gran cantidad de productos, comuníquese con nosotros a través del correo: repuestoselnavegante@gmail.com y solicite su presupuesto sin compromiso, también puede comunicarse vía Telegram o WhatsApp escaneando los códigos QR.

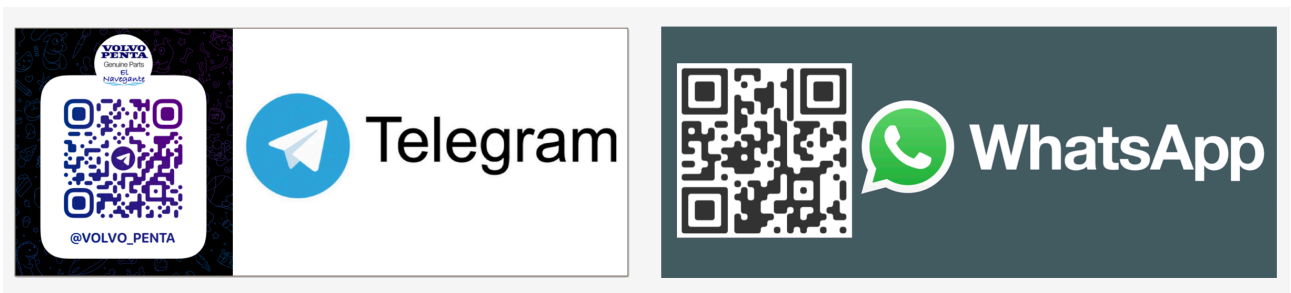

Los productos aquí publicados se encuentran en varias partes del mundo, pero la mayoría se encuentran en Estados Unidos y Europa, por lo que estos precios no incluyen gastos de envío.

También puede consultar en nuestra pagina www.repuestoselnavegante.com nuestros términos y condiciones antes de efectuar la compra, ahí podrá ver también nuestra política de devoluciones.

Los productos pueden ser entregados en un currier de su confianza.

En nuestra pagina podrá encontrar mas de **3.500** productos para entrega inmediata.

Nos especializamos en repuestos Volvo Penta, Cummings, Yanmar, Caterpillar, Mercruiser.

Ofrecemos repuestos para Generadores Onan, Kohler, Westerbeke, Fisher Panda y Northern Lights.

OMC® Systematched™ T & T Switch



- J/E, 40-Thru H.P. vary year.
- Trim switch, cowl, lower engine pan.
- Replaces: 583803, 584841, 585146.

Order No.	Mfg. No. / Description	List Price
E585146	(766481)	\$64.89

OMC® Systematched™ T & T Switch



- J/E, 40-Thru H.P. vary year.
- T & T switch assembly control binnacle with pin connector.
- Replaces: 586449.

Order No.	Mfg. No. / Description	List Price
E586449	(766482)	\$68.79

Marpac Transom Trim Switch



- Puts tilt and trim control anywhere.
- Can also operate power jack plates.
- Weatherproof.
- 50 amp.

Order No.	Description	List Price
7-1165	Trim Switch	\$37.99

T-H Marine Transom Trim Control



- Puts tilt and trim control anywhere.
- Weather resistant control switches.
- Can also operate power jack plates.
- 50 amp.

Order No.	Mfg. No. / Description	List Price
640210	(TTC-1-DP)	\$55.69

T-H Marine Steering Wheel Trim Control



- Rugged urethane coiled cord.
- Mounts easily to steering wheel spokes.
- Weatherproof, rubber booted, push button switches.
- Not for use with Hydraulic Steering.
- 50 amp.

Order No.	Mfg. No. / Description	List Price
640133	(ST-1-DP)	\$133.89

T-H Marine Trim Handle Trim Switch



- Puts tilt and trim control directly onto throttle lever.
- Weather resistant 50 amp switches.
- Fits pre-1979 OMC Control Handles.

Order No.	Mfg. No. / Description	List Price
640156	(EJT-1-DP)	\$60.39

Domestic Pro-Trim Controls



839540

- The Pro-Trim single switch controls one function (engine trim or jack plate).
- The Pro-Trim dual controls two functions (trim and jack plate).
- Momentary-on switch is off in its center "at-rest" position; actuates in up and down directions.
- Strong stainless steel bracket fits most steering systems and adjusts for regular or deep-dish wheels.

Order No.	Mfg. No. / Description	List Price
839502	(PT1000-1P) Single	\$84.99
839540	(PT2000-1P) Dual	\$151.69

T-H Marine FingerFlex® Blinker Trim Control



640250

- Trim control for hydraulic helms.
- Operates engine trim and/or jack plates.
- Fits hydraulic, cable and tilt steering.
- Easy installation.

Order No.	Mfg. No. / Description	List Price
640248	(FFBT-S-DP) Single	\$90.29
640250	(FFBT-D-DP) Dual	\$157.89

Uflex Paddle Trim



- Both paddles can be positioned at various angles for the most comfortable choice.
- Equipped with one waterproof "Mom. On-Off-Mom. On switch (2 switches on dual version).
- Suitable for any kind of steering wheel dish.
- Max wheel diameter 15.7".
- Easy to install on the following Ultraflex steering systems: Front and tilt mount hydraulic helms and tilt mount mechanical helms.

Order No.	Mfg. No. / Description	List Price
8040152	(PTS1) Single	\$190.49
8040153	(PTS2) Dual	\$314.29

Marpac Up/Down Trim Switch Panel



- This switch is constructed of a rugged black panel and a momentary toggle switch with a protective boot.
- It allows you to control your trim from the stern area of the boat.
- Can be mounted on any flat surface.

Order No.	Description	List Price
7-51380	Trim Switch Panel	\$14.19

T-H Marine Hot Trim® Floor Mounted Trim Control



- Foot operated tilt and trim control.
- Pre-wired matte black unit.
- Weather resistant control switches.
- 50 amp.

Order No.	Mfg. No. / Description	List Price
640703	(HT-1-DP)	\$72.59

- Electronics
- Trolling Motors
- Instruments
- Electrical
- Lighting
- Anchor & Dock
- Safety
- Steering, Controls
- Pumps
- Fuel System
- Seating & Pedestals
- Trailering
- Tops & Covers
- Performance
- Propellers
- Engine & Care
- Cleaning & Care
- Paint & Paint Acc.
- Fun & Flotation
- Topside Acc.
- Cockpit & Deck
- Hardware, Fasteners
- Camouflage
- Misc.
- Comm.

Marpac Universal Kill Switch



- Works on most outboard or inboard engines.
- Swivel snap hook eliminates tangles.
- Corrosion resistant construction, stainless steel crimps.

Order No.	Description	List Price	
7-0494	Kill Switch	\$11.39	GO-3670000

Jet Logic Ultimate Lanyard™ PWC Safety Lanyards



- 4 keys to fit all brands: SeaDoo, Yamaha, Kawasaki, Honda, Polaris, Tiger Shark and Wet Jet.
- A stainless steel key ring is also included for hooking up to Sea Doo D.E.S.S. devices or a car key.
- A comfortable floating detachable wrist band, floating vest lanyard and high pitch pearless whistle for emergencies.
- A swivel snap hook keeps the cord from tangling.

Order No.	Mfg. No. / Description	List Price	
598423	(UL-1) Purple/Yellow	\$15.99	FO-9111000
598435	(UL-2) Red/Black	\$15.99	FO-9111000
5960300	(UL-3) Blue/Silver	\$16.99	FO-9811000

Sea-Dog Kill Switch - Universal



- Stamped brass/injection molded nylon and delrin.
- Replace lanyard if worn, cut or frayed.
- Dual circuitry allows kill switch to be wired for either ignition kill or magneto kill depending on the application.

Order No.	Mfg. No. / Description	List Price	
2004253	(420488)	\$11.39	FO-9111000
2004256	(420489) Lanyard Only	\$5.19	GO-8430000

Sierra Emergency Cut-Off Switch



- Kills ignition when lanyard is pulled.
- For use with conventional or magneto ignitions.
- Seals out moisture.
- Makes reconnection easier.
- Circuit closed with lanyard off.
- Replaces: OMC 585134.

Order No.	Mfg. No. / Description	List Price	
8020464	(MP28870)	\$41.49	Z0-1132000

Marpac Kill Switch Lanyard - Merc Style

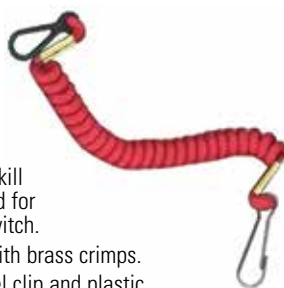

- Replacement kill switch lanyard for Merc style switch.
- Coiled cord with brass crimps.
- Stainless steel clip and plastic safety release.

Order No.	Description	List Price	
7-51301	Kill Switch Lanyard	\$8.49	GO-9650000

Marpac Kill Switch Lanyard



- Designed with six different heads, it will fit Honda, Yamaha, OMC and Mercury/Mariner kill switches.
- The swivel snap hook eliminates tangles, and the stainless steel crimps won't rust.

Order No.	Description	List Price	
7-0495	Kill Switch Lanyard	\$7.59	GO-9050000

Marpac Kill Switch Lanyard



- Replacement kill switch lanyard.
- Coiled cord.
- Plastic safety vest clip and float.

Order No.	Description	List Price	
7-51299	Kill Switch Lanyard	\$10.09	GO-6760000

Sierra Ignition Lanyard - Yamaha



- Replaces: Yamaha 682-82556-00-00.

Order No.	Mfg. No. / Description	List Price	
7001448	(MP28860)	\$10.99	Z0-8070000

T-H Marine Saf-T-Stop™ Ignition Kill Switches



- Meets all requirements of emergency stop switches.
- Coiled lanyard.
- Mounts anywhere - requires 1-1/2" hole.
- Isolated circuits on dual units to prevent feedback.

Order No.	Mfg. No. / Description	List Price	
640068	(KS-1-DP) Single Outboard	\$39.39	HO-3632000
640069	(KS-2-DP) Single I/O	\$39.39	HO-3632000
640082	(L-4-DP) Replacement Lanyard	\$12.79	HO-7670000

Sierra Emergency Cut-Off Switch



- Kills ignition when lanyard is pulled.
- For use with conventional or magneto ignitions.
- Seals out moisture.
- 4 terminals allow selection of normally open or normally closed circuit.

Order No.	Mfg. No. / Description	List Price	
181807	(MP40970-1)	\$27.99	Z0-5351000
181808	(MP40990) Replacement Lanyard	\$14.99	Z0-7180000

- Electronics
- Trolling Motors
- Instruments
- Electrical
- Lighting
- Anchor & Dock
- Safety
- Steering, Controls
- Pumps
- Fuel System
- Seating & Pedestals
- Trailing
- Tops & Covers
- Performance
- Propellers
- Engine & Care
- Cleaning & Care
- Paint & Paint Acc.
- Fun & Flotation
- Topside Acc.
- Cockpit & Deck
- Hardware, Fasteners
- Camouflage
- Misc.
- Comm.

Uflex Mercury Big Tiller with Integrated ZTF Tiller Valve



- For use with Mercury 150 HP 4-Stroke from 2005 to date.
- Easy steering.
- Reduced operator fatigue.
- Includes:
 - Mercury "BIG TILLER" handle with key switch and lanyard
 - Uflex UC94 cylinder
 - Uflex Integrated ZTF Tiller Valve

Order No.	Mfg. No. / Description	List Price
804454	(ZTFILLERM1T)	\$3,137.89 E0-2435320

CMC Transom Washer Plates



- Made of strong 3/8" 6061 T6 extruded alloy aluminum.
- Eliminate bolts "biting" into transoms.
- Distributes loads on high performance engines.

TOP WASHER PLATE - HOLE CENTERS: 12-7/8"

Order No.	Mfg. No. / Description	List Price
303973	(20022)	\$43.29 F0-0303000

BOTTOM WASHER PLATE - HOLE CENTERS: 9-7/8"

Order No.	Mfg. No. / Description	List Price
303975	(20032)	\$37.89 F0-2562000

T-H Marine Transom Wedges



- Fits all standard B.I.A. Bolt Patterns.
- Full contact between engine and transom.
- 2-1/4" wide, 11-1/4" long, 1-1/16" to 3/16" thickness.
- Sold per pair on skin packed card.

TRANSOM WEDGES - 5° NEGATIVE TUCK

Order No.	Mfg. No. / Description	List Price
640652	(TW-2-DP)	\$60.99 H0-9563000

REVERSE TRANSOM WEDGE - 5° POSITIVE TILT

Order No.	Mfg. No. / Description	List Price
640653	(TW-3-DP)	\$63.69 H0-1283000

T-H Marine Transom Support Plate

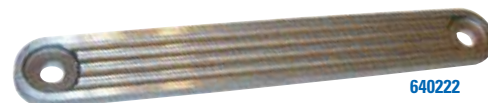

640222



640195

- High quality cast aluminum.
- Distributes stress of engine bolts.
- All plates 3/8" thick.

Order No.	Mfg. No.	Length	Height	Hole Centers	List Price
640222	(TSP-1-DP)	15"	2"	13"	\$30.19 H0-1181000
640183	(TSP-2-DP)	12"	2"	10"	\$25.39 H0-3251000
640195	(TSP-7-DP)	15-1/4"	3-3/4"	12-3/8"	\$60.29 H0-7163000

Jif Marine Transom Support Plate



- Die cast (not sand cast).
- 1060 alloy gives added strength and durability.
- Width 15".

Order No.	Mfg. No. / Description	List Price
2100065	(FWY1-NN)	\$17.79 F0-5421000

T-R Marine Transom Protector



- Two piece plated aluminum transom protector fits all transoms for added protection and strength.
- Easy to install and prevents mounting bolts from working into transom.

Order No.	Mfg. No. / Description	List Price
2077527	(TP-30)	\$105.59 H0-5336000

T & R Transom Wedge



- These 5° cast aluminum wedged are used as an aid for boats with an insufficient transom angle or for boats having planing problems at low speed.
- Individual mounting holes to prevent slipping.
- Comes packaged for peg board display.

Order No.	Mfg. No. / Description	List Price
642585	(TW-50)	\$54.39 H0-3623000

- Electronics
- Trolling Motors
- Instruments
- Electrical
- Lighting
- Anchor & Dock
- Safety
- Steering, Controls
- Pumps
- Fuel System
- Seating & Pedestals
- Trailer
- Tops & Covers
- Performance
- Propellers
- Engine & Care
- Cleaning & Care
- Paint & Paint Acc.
- Fun & Flotation
- Topside Acc.
- Cockpit & Deck
- Hardware, Fasteners
- Camouflage
- Misc.
- Comm.

T-H Marine Atlas® Series Hydraulic Jack Plates



640855

640808

- Electronics
- Trolling Motors
- Instruments
- Electrical
- Lighting
- Anchor & Dock
- Safety
- Steering, Controls
- Pumps
- Fuel System
- Seating & Pedestals
- Trailering
- Tops & Covers
- Performance
- Propellers
- Engine & Care
- Cleaning & Care
- Paint & Paint Acc.
- Fun & Flotation
- Topside Acc.
- Cockpit & Deck
- Hardware, Fasteners
- Camouflage
- Misc.
- Comm.

- This one piece design, featuring the innovative Rod and Slot lifting system, will handle the stresses from the heaviest and most powerful outboards, up to 300 HP or 625 pounds.
- All of the hydraulics are built into the jack eliminating the necessity of installing pumps and reservoirs inside the transom.
- Fast - 8 seconds lift time.
- Rod and slot lifting design.
- Self lubricating.
- Installs in half the time of comparable jack plates.
- Hydraulic rise: 5-3/4". Total rise: 8-1/4" to 9-3/4".
- Predrilled for HotShot Hole Shot Plates, Shallow Water Anchors and Emergency Re-Boarding Ladders

POLISHED ALUMINUM FINISH

Order No.	Mfg. No. / Description	List Price	
640808	(AHJ-4V-DP) Setback: 4"	\$1,618.79	F0-5133110
640810	(AHJ-6V-DP) Setback: 6"	\$1,599.99	F0-9991110
640817	(AHJ-8V-DP) Setback: 8"	\$1,729.79	F0-5801210
640814	(AHJ-10V-DP) Setback: 10"	\$1,711.99	F0-9389110
640818	(AHJ-12V-DP) Setback: 12"	\$1,864.09	F0-6840310
640815	(AHJ-14V-DP) Setback: 14"	\$1,850.19	F0-3159210

ANODIZED BLACK COATING

Order No.	Mfg. No. / Description	List Price	
640855	(AHJ-4V-B-DP) Setback: 4"	\$1,675.59	F0-1927110
640860	(AHJ-6V-B-DP) Setback: 6"	\$1,617.79	F0-5423110
640865	(AHJ-8V-B-DP) Setback: 8"	\$1,784.19	F0-3984210
640870	(AHJ-10V-B-DP) Setback: 10"	\$1,805.89	F0-2146210
640875	(AHJ-12V-B-DP) Setback: 12"	\$1,914.39	F0-7004310

REPLACEMENT PARTS

Order No.	Mfg. No. / Description	List Price	
640826	(AHJACT3DP) Replacement Actuator	\$993.19	H0-1959500
640822	(AHJRELAYKIT) Replacement Wiring Harness	\$200.39	H0-3202100

T-H Marine Atlas® Heavy Duty Hydraulic Jack Plates



- This one piece design, featuring the innovative Rod and Slot lifting system, will handle the stresses from the heaviest and most powerful outboards.
- "HD" - HEAVY DUTY version is rated for engines up to 475 HP.
- All of the hydraulics are built into the jack eliminating the necessity of installing pumps and reservoirs inside the transom.
- Fast - 8 seconds lift time.
- Rod and slot lifting design.
- Self lubricating.
- Installs in half the time of comparable jack plates.
- Hydraulic rise: 5-3/4". Total rise: 8-1/4" to 9-3/4".
- Predrilled for HotShot Hole Shot Plates, Shallow Water Anchors and Emergency Re-Boarding Ladders

POLISHED ALUMINUM FINISH

Order No.	Mfg. No. / Description	List Price	
6408250	(AHJ-4VHD-DP) Setback: 4"	\$1,718.59	F0-1030210
6408270	(AHJ-6VHD-DP) Setback: 6"	\$1,847.79	F0-5439210
6408290	(AHJ-8VHD-DP) Setback: 8"	\$1,912.89	F0-2093310
6408310	(AHJ-10VHD-DP) Setback: 10"	\$1,955.49	F0-4886310
6408315	(AHJ-12VHD-DP) Setback: 12"	\$2,062.69	F0-8834410
6408350	(AHJ-14VHD-DP) Setback: 14"	\$2,438.39	H0-3036410

CMC High Speed Hydraulic Power-Lift® Jack Plate



- Full stroke in 8 seconds.
- Made of 6061 T6 alloy aluminum extrusions and fastened with stainless steel fasteners.
- Ideal for fresh or salt water use.
- No welds or castings to break.
- The dependable, self-contained and waterproof hydraulic actuator has a maximum lifting capacity of 7,853 pounds of thrust.
- Rated for V6 motors and smaller and gives you 5" of vertical travel with 1-1/2" of adjustment on the motor bracket and 1-1/2" of adjustment on the transom bracket.
- A total of 8" of possible adjustment.

Order No.	Mfg. No. / Description	List Price	
303963	(65302) Setback: 5.5" Without Gauge	\$1,270.29	F0-0298800

CMC Hydraulic Power-Lift® Jack Plate



- Made of 6061 T6 alloy aluminum extrusions and fastened with stainless steel fasteners.
- Ideal for fresh or salt water use.
- No welds or castings to break.
- The dependable, self-contained and waterproof hydraulic actuator has a maximum lifting capacity of 7,853 pounds of thrust.
- Rated for V6 motors and smaller and gives you 5" of vertical travel with 1-1/2" of adjustment on the motor bracket and 1-1/2" of adjustment on the transom bracket.
- A total of 8" of possible adjustment.

Order No.	Mfg. No. / Description	List Price	
303500	(65002) PL-65, Setback: 5.5" Without Gauge	\$1,270.29	F0-0298800

ACCESSORIES

Order No.	Mfg. No. / Description	List Price	
303970	(7014G) Replacement Wiring Harness	\$151.29	F0-0950100
303972	(7493) 80 amp Relay	\$16.99	F0-9811000

SPECIAL HANDLING MAY APPLY

T-H Marine Atlas® Micro Jacker®



- Perfect for Shallow Water Boats, Gheenoes, River Runners, Jon Boats and Skiffs.
- For small outboards: Max. weight 425 lbs., max. horsepower 115 HP.
- Lightweight - Only 23 lbs.
- Self contained hydraulics.
- Strong, fast actuator - Lifts in 8 seconds.
- Small footprint - 14-5/8" W x 11-1/2" H.
- Optional clamp-on motor adapter available.

Order No.	Mfg. No. / Description	List Price	
640811	(AHJM-4-DP) Setback: 4"	\$1,082.79	F0-5975700

ACCESSORIES

Order No.	Mfg. No. / Description	List Price	
303974	(ELCT0163) Replacement Actuator	\$547.09	F0-6928300
303970	(7014G) Replacement Wiring Harness	\$151.29	F0-0950100

T-H Marine Position Indicator Gauge Kit



- Fits all CMC Power Lift Hydraulic Jack Plate Models.
- Fits all T-H Marine Hydro-Jacker Hydraulic Jack Plate Models.
- Sealed and drip proof.
- Mounts in the dash for safe and convenient height determination.
- Standard 2" gauge mount.
- Indicator features an up and down toggle switch.

Order No.	Mfg. No. / Description	List Price	
6400018	(6077)	\$355.19	F0-3684200

T-H Marine Standard Hydraulic Actuator



- 6061-T6 aluminum alloy construction.
- Stroke length: 5".
- Completely self contained with their own fluid reservoir. They incorporate the pump, motor, reservoir and cylinder all in the same body. This eliminates the need for multiple hydraulic components such as hoses, pumps and cylinders.
- Made of 100% non-ferrous materials and are totally submersible.
- Replacement hydraulic actuator for:
CMC Power-Lift Hydraulic Jack Plates (Models: 61001, 61002, 65001, 65002, 65201).
T-H Marine Hydro-Jacker Hydraulic Jack Plates (Models: HYJ-6C-DP, HYJ-10C-DP).
CMC Power Tilt & Trim Units (PT-35 & PT-130 Models: 13001, 13002, 52100).
ATLAS Tilt & Trim Units (Models: THT-35C-DP, THT-130C-DP, THT-130CGK-DP).

Order No.	Mfg. No. / Description	List Price	
6400032	(ELCT0078) 7050	\$568.99	F0-9289300

T-H Marine Atlas® Hot Shot™ Hole Shot Plates



- This simple but revolutionary plate easily attaches to the bottom of our jack plate to provide an amazing 18 to 20 percent better hole shot. That's 2 to 3 seconds faster out of the hole.
- Hot Shot does this by dramatically reducing water drag on take off as well as serving as a center trim tab.
- An added advantage is the ability to stay on plane and virtually eliminating porpoising at lower speeds.
- Models to fit all Atlas Jack Plates (both standard and heavy duty jack plates).

Order No.	Mfg. No. / Description	List Price	
6400082	(AHJHSP-6V-DP) Fits 640810 (AHJ-6V-DP) 6"	\$70.69	H0-1424000
6400083	(AHJHSP-8V-DP) Fits 640817 (AHJ-6V-DP) 8"	\$92.19	H0-1355000
6400081	(AHJHSP-10VDP) Fits 640814 (AHJ-6V-DP) 10"	\$101.39	H0-3806000
6400080	(AHJHSP12V-DP) Fits 640818 (AHJ-6V-DP) 12"	\$116.79	H0-7007000

T-H Marine Atlas® Digital Position Gauge Kits



- All digital readout.
- Each number indicates 1/4" rise.
- Numbered from 0 to 20.
- All Atlas Jack Plates are pre-drilled to fit.

BLACK FACE

Order No.	Mfg. No. / Description	List Price	
640160	(FAGK-1-DP) Fits 4" and 8" Models	\$373.99	H0-9342200
640162	(FAGK-2-DP) Fits 6", 10", 12" and 14" Models	\$307.79	F0-5451200

CMC High Speed Power-Life Actuator



- 6061-T6 aluminum alloy construction.
- Stroke length: 5".
- Completely self contained with their own fluid reservoir. They incorporate the pump, motor, reservoir and cylinder all in the same body. This eliminates the need for multiple hydraulic components such as hoses, pumps and cylinders.
- Made of 100% non-ferrous materials and are totally submersible.
- Replacement high speed hydraulic actuator for:
CMC Power-Lift Hydraulic Jack Plates (Models: 61301, 61302, 65301, 65302)
T-H Marine Hydro-Jacker Jack Plates (Models: HYJ-6HSC-DP, HYJ-10HSC-DP)
T-H Marine ATLAS Micro Jacker (Model: AHJM-4-DP).
- Not for "standard" versions of hydraulic jack plates, but can be used to retrofit standard versions to higher speed version.

Order No.	Mfg. No. / Description	List Price	
303974	(ELCT0163) 7342	\$547.09	F0-6928300

- Electronics
- Trolling Motors
- Instruments
- Electrical
- Lighting
- Anchor & Dock
- Safety
- Steering, Controls
- Pumps
- Fuel System
- Seating & Pedestals
- Trailering
- Tops & Covers
- Performance
- Propellers
- Engine & Care
- Cleaning & Care
- Paint & Paint Acc.
- Fun & Flotation
- Topside Acc.
- Cockpit & Deck
- Hardware, Fasteners
- Camouflage
- Misc.
- Comm.

T-H Marine Atlas™ Hydraulic Jack Plate Replacement Actuator



- Replacement actuator for Atlas Jack Plates.
- Manufactured after March 2014 (plastic motor housing).

Order No.	Mfg. No. / Description	List Price
640826	(AHJACT3DP)	\$993.19 HO-1959500

CMC Toggle Switch



- For use with: PL-65, PL-65 H.S., PL-65-10, PL-65SS Hydraulic Power Lifts; PT-35 Power Tilt & Trim; PT-130 Tilt & Trim.

Order No.	Mfg. No. / Description	List Price
303977	(7123) Toggle Switch	\$10.19 F0-3170000
303979	(6009) Spring Pin - 1/2" x 3-1/2", Stainless Steel	\$8.29 F0-0850000

R & R Design Emergency Exit Ladders (E-Ladders) for Boats



- E-Ladders or Emergency Exit Ladders can be mounted on the rear end of your boat in order to provide a higher level of safety for all of the passengers on your boat.
- E-Ladders can be mounted directly to a jack plate or an engine bracket can be used to mount directly to engine mount bolts.
- Ideal for any boat with an outward motor.
- This safety feature works as a failsafe and makes it easier to board the boat in a case of an emergency situation.
- This ladder can be raised and lowered as needed and firmly locks into each position allowing for maximum sturdiness.

Order No.	Mfg. No. / Description	List Price
2003675	(RR-SREL)	\$318.09 F0-6622200

T-H Marine Atlas™ Hydraulic Jack Plate Replacement Wiring Harness



- Includes relays.

Order No.	Mfg. No. / Description	List Price
640822	(AHJRELAYKIT)	\$200.39 HO-3202100

T-H Marine Atlas™ Hydraulic Jack Plate Spacer



- Atlas spacer designed to extend the setback length an additional 4".
- Aluminum material.
- Designed to fit all Atlas jack plates.

Order No.	Mfg. No. / Description	List Price
640165	(AHJ-SPCR-4)	\$281.79 F0-5279100

CMC Circuit Breaker



- For use with: PL-65 H.S. and PT-130 Tilt & Trim.

Order No.	Mfg. No. / Description	List Price
303981	(7186)	\$14.09 F0-6890000

T-H Marine Twist Step™ Emergency Jack Plate Ladder



- Permanently attaches to engine or jack plate.
- Easily rotates and drops into position when needed.
- Non corrosive all aluminum design.
- Meets ABYC Regs for reboarding device.
- Mounts to any engine with bracket or directly to pre-drilled Atlas Jack Plates.
- Non-slip material on both steps.
- Snaps securely into slot when not in use.

Order No.	Mfg. No. / Description	List Price
6400136	(EOM-2) Port Side	\$220.69 F0-8445100

Bob's Machine Shop Gen 3 Extreme Action Jack Plates



- Wider allowing for Verado installation without the use of spacers.
- Includes the all in one style pump, built into the jack plate so no hoses or pump to mount inside the boat.
- Through innovative engineering, BMS's new Extreme Series (TM) jack plates are their strongest yet.
- For new 550+ HP engines including V8. 1000+ lbs. rated.

Order No.	Mfg. No. / Description	List Price
304022	(100-606005) Setback: 6"	\$1,480.09 CO-8085210
304026	(100-610005) Setback: 10"	\$1,640.09 CO-8049310

Bob's Machine Shop Standard Series Hydraulic Jac™ Plates

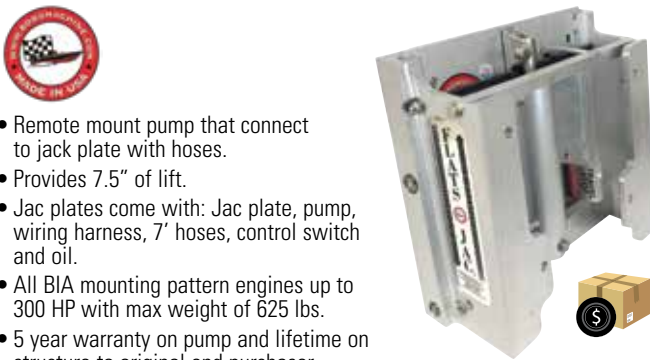

- Remote mount pump that connect to jack plate with hoses.
- Provides 7.5" of lift.
- Jac plates come with: Jac plate, pump, wiring harness, 7' hoses, control switch and oil.
- All BIA mounting pattern engines up to 300 HP with max weight of 625 lbs.
- 5 year warranty on pump and lifetime on structure to original end purchaser.

Order No.	Mfg. No. / Description	List Price
304001	(100-106000) Lightweight Setback: 6"	\$1,196.59 E0-4479800
304003	(100-104100) Heavy Duty Setback: 4"	\$1,153.89 E0-2456800

Bob's Machine Shop Versa Tilt & Jac

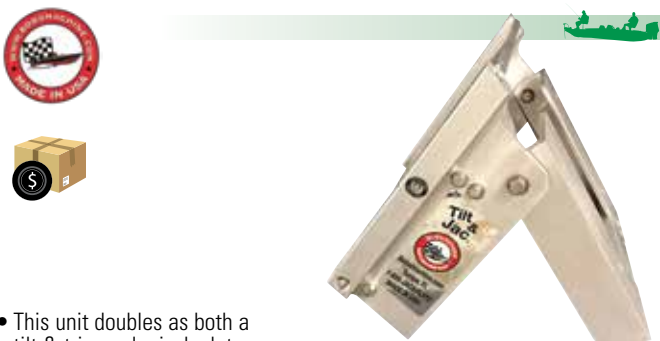

- This unit doubles as both a tilt & trim and a jack plate.
- Tilt is hydraulic powered with remote mount pump.
- Jack plate is manual adjust.
- Rated 50 HP.
- Can be either clamp on or BIA on pattern.
- Unit includes: Plate, hydraulic pump, hoses, switch, wiring harness and oil.

Order No.	Mfg. No. / Description	List Price
304012	(100-106018)	\$1,495.79 E0-4812110

Bob's Machine Shop Action Series Hydraulic Jac™ Plates



- Internal pump inside plate for easier rigging.
- One piece jac plate - No C-Channels to bolt on to increase setback.
- Large powerful motor that can lift heavy outboards under full power in 6 seconds.
- Provides 7.5" of lift.
- Includes wiring harness and control switch.
- All BIA bolt pattern motors up to 300 HP with a 625 lbs. max. weight.
- 3 year warranty on pump and lifetime on structure to original end purchaser.

Order No.	Mfg. No. / Description	List Price
304006	(100-106010) Setback: 6"	\$1,239.39 E0-4592900
304008	(100-111000) Setback: 10"	\$1,410.29 E0-2775010

Bob's Machine Shop Hydraulic Kick Back Jac Plate

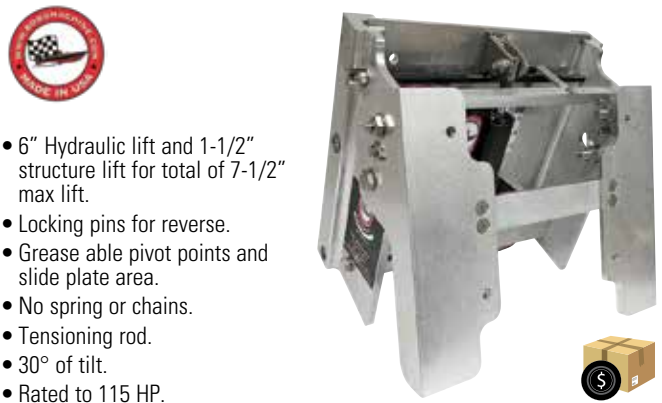

- 6" Hydraulic lift and 1-1/2" structure lift for total of 7-1/2" max lift.
- Locking pins for reverse.
- Grease able pivot points and slide plate area.
- No spring or chains.
- Tensioning rod.
- 30° of tilt.
- Rated to 115 HP.

Order No.	Mfg. No. / Description	List Price
304020	(100-105100)	\$1,458.39 E0-9739010

Bob's Machine Shop Hydraulic Jack Plate Pump Assembly



- Complete with solenoids, wiring harness, wall mounting plate and (2) 90° fittings.

Order No.	Mfg. No. / Description	List Price
304018	(120-100000)	\$482.49 E0-7816300

Bob's Machine Shop Jack Plate Gauge

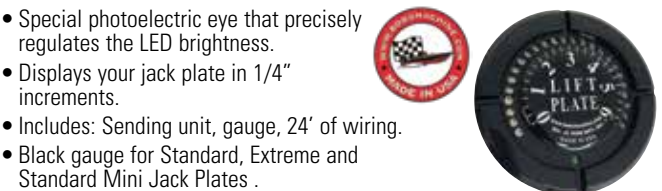

- Special photoelectric eye that precisely regulates the LED brightness.
- Displays your jack plate in 1/4" increments.
- Includes: Sending unit, gauge, 24' of wiring.
- Black gauge for Standard, Extreme and Standard Mini Jack Plates .

Order No.	Mfg. No. / Description	List Price
304015	(110-300000) Black	\$245.59 E0-9148100



SPECIAL HANDLING MAY APPLY

- Electronics
- Trolling Motors
- Instruments
- Electrical
- Lighting
- Anchor & Dock
- Safety
- Steering, Controls
- Pumps
- Fuel System
- Seating & Pedestals
- Trailer
- Tops & Covers
- Performance
- Propellers
- Engine & Care
- Cleaning & Care
- Paint & Paint Acc.
- Fun & Flotation
- Topside Acc.
- Cockpit & Deck
- Hardware, Fasteners
- Camouflage
- Misc.
- Comm.

Dometic Xtreme Hydraulic Jack Plates

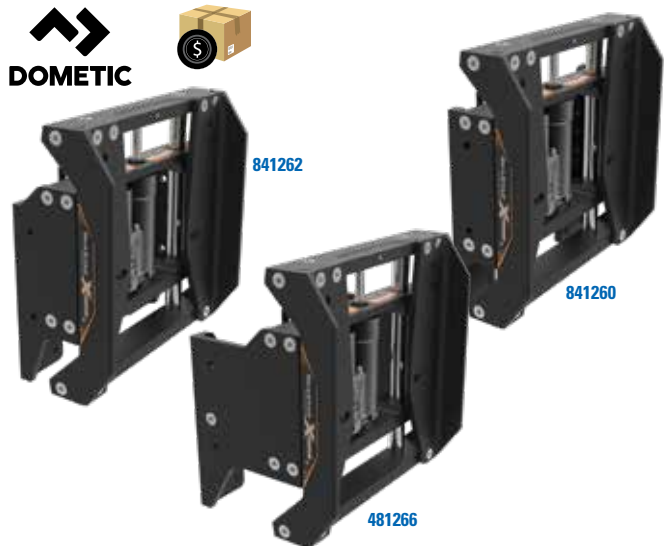

Dometic Standard Hydraulic Jack Plates



- Electronics
- Trolling Motors
- Instruments
- Electrical
- Lighting
- Anchor & Dock
- Safety
- Steering, Controls
- Pumps
- Fuel System
- Seating & Pedestals
- Trailer
- Tops & Covers
- Performance
- Propellers
- Engine & Care
- Cleaning & Care
- Paint & Paint Acc.
- Fun & Flotation
- Topside Acc.
- Cockpit & Deck
- Hardware, Fasteners
- Camouflage
- Misc.
- Comm.

- Xtreme jackplate is using high strength materials and is easily capable of handling up to 400 horsepower engines.
- Rapid hydraulic response in 8.5 seconds.
- Complete rigid engine support at full thrust.
- Easily moves engine up or down at full thrust.
- Smooth operation with composite bushings.
- Easy wrench access to engine bolts from the side.
- Compatible with Power Pole and Talon.
- NOTE: **841260** (JP5040X) requires adapter kit DK4600 for Power Pole or Talon anchor systems mounting.

- Dometic's standard jack plate is easily capable of handling up to 300 horsepower engines.
- Rapid hydraulic response in 8.5 seconds.
- Complete rigid engine support at full thrust.
- Easily moves engine up or down at full thrust.
- Smooth operation with composite bushings.
- Easy wrench access to engine bolts from the side.
- Compatible with Power Pole and Talon.
- NOTE: **841250** (JP5040R) requires adapter kit DK4600 for Power Pole or Talon anchor systems mounting.

Order No.	Mfg. No. / Description	List Price	
841260	(JP5040X) Setback: 4"	\$1,644.99	F0-9415110
841262	(JP5060X) Setback: 6"	\$1,665.29	F0-0756110
481264	(JP5080X) Setback: 8"	\$1,850.49	F0-4359210
481266	(JP5100X) Setback: 10"	\$1,880.89	F0-2661310
481268	(JP5120X) Setback: 12"	\$1,982.19	F0-3578310

Order No.	Mfg. No. / Description	List Price	
841250	(JP5040R) Setback: 4"	\$1,415.79	F0-5019900
841215	(JP5060R) Setback: 6"	\$1,436.09	F0-6250010
841254	(JP5080R) Setback: 8"	\$1,621.29	F0-0943110
841256	(JP5100R) Setback: 10"	\$1,651.59	F0-1165110
841258	(JP5120R) Setback: 12"	\$1,752.99	F0-9072210

Dometic Hydraulic Jack Plate



- Sleek, bold styling - redefining the look for jackplates.
- Aesthetically matched to Dometic steering cylinders.
- New high speed hydraulic actuator.
- Bottom to top in under 8.5 seconds.
- High output integrated actuator to lift and lower engines in all conditions.
- Rated for 300 HP engines up to 625 pounds dry weight.
- Environmentally sealed, non-contact SmartStick position sensor kit available for precise height information.
- Complete rigid engine support at full thrust.
- Easily moves engine at full thrust.
- Designed to maximize engine tilt with Dometic steering cylinders.
- High visibility lift scale for quick glance operation.
- Integrated circuit breaker gives electrical protection right at the battery post.
- All hydraulic jackplates come with basic rocker switch DK4020.

Order No.	Mfg. No. / Description	List Price	
841225	(JP4100) Setback: 10"	\$1,875.29	Z0-8412110

Dometic SmartStick and Gauge Kit



- A high-visibility position scale provides the driver with an at-a-glance visual position indicator.
- For real-time information at the helm, Dometic offers a SmartStick position sensor and gauge option.
- The SmartStick sensor is a non-contact linear position sensor, so there are no moving parts to wear out.
- All the electronics are integrated into the sensor body, making it fully waterproof.

Order No.	Mfg. No. / Description	List Price	
841230	(DK4220)	\$330.39	F0-7213200

SPECIAL HANDLING MAY APPLY



T-H Marine Z-Lock® Manual Jack Plates



- Strong aircraft grade aluminum.
- Matching slotted extrusions LOCK side plates in place.
- 6061-T6 1/2" aluminum material for strength.
- Handles all V6 Outboards to 300 HP.
- Easy to adjust from top of jack.
- 5" vertical adjustment.

Order No.	Mfg. No. / Description	List Price	
640850	(JPZ4DP) Setback: 4"	\$438.59	F0-1070300
640753	(JPZ-6-DP) Setback: 6"	\$456.19	F0-3391300
640852	(JPZ-8-DP) Setback: 8"	\$539.59	F0-1777300
640765	(JPZ-10-DP) Setback: 10"	\$608.89	F0-2262400

T-H Marine Pro Hi-Jacker® Jack Plate



- High strength aluminum - 3/8" thick.
- One-piece design - top adjust.
- Locking bars allow one wrench adjust.
- Maximum 175 HP Outboards.
- 4" vertical adjustment.

Order No.	Mfg. No. / Description	List Price	
640741	(JP-6PW-DP) Setback: 6"	\$374.99	F0-9426200

T-H Marine Hi-Jacker® Fixed Jack Plate



- This tough 3/8" thick aluminum bracket provides an inexpensive solution to mounting a long shaft outboard to a short transom.
- Also great as a fixed jack plate for all V6 outboards.
- Handles all outboards up to 150 HP.
- Three engine mounting holes and two transom mounting holes.
- Total vertical lift of 5-1/2".

Order No.	Mfg. No. / Description	List Price	
6400196	(JP-4FA-DP) Setback: 4"	\$189.29	F0-0523100

T-H Marine Mini-Jacker® Jack Plate



- Cast aluminum bracket.
- "Clamp Style" small outboard jack plate.
- Maximum 35 HP and 150 lbs..
- The engine mounting surface is 11-1/2" wide x 10" high and features a vertical offset of 3".
- The overall width of transom mounting flanges is 17".

Order No.	Mfg. No. / Description	List Price	
640602	(MJ-1-DP) Setback: 4"	\$195.19	H0-1171100

CMC Manual Jack Plate - One Piece



- One piece design.
- Made of 6061 T6 extruded aluminum alloy.
- Stainless steel fasteners for maximum strength and durability.
- Centrally located adjustment screw for positive alignment.
- 5" vertical adjustment.
- Designed to fit standard B.I.A. bolt pattern.
- Rated for up to V6 outboards.

Order No.	Mfg. No. / Description	List Price	
303456	(65012) Setback: 5-1/2"	\$456.29	F0-0491300

T-H Marine Hi-Jacker® Jack Plate - Two Piece



- This plate is constructed of tough 3/8" aircraft aluminum and features a design that allows full tilt with dual steering.
- Natural aluminum finish resists corrosion.
- All bolts are stainless steel with brass nuts to prevent galling.
- 4" vertical adjustment.
- Fits all V4 and V6 engines up to a maximum of 150 HP. Not for Ficht Motors. Note: 1976 to 1979 model Mercury engines may require some special drilling.

Order No.	Mfg. No. / Description	List Price	
640727	(JP-1A-DP) Setback: 5"	\$310.09	F0-6071200

CMC Static Jack Plate



- Constructed of Extruded 6061-T6 aluminum alloy.
- The 5" vertical extension allows the motor to be mounted 5" higher than the standard mounting height on the transom.
- A must for conversion from prop to jet drive.
- Another application includes mounting the 5" vertical extension on a hydraulic jack plate to raise the motor higher on shallow running boats that are equipped with tunnel extensions.

Order No.	Mfg. No. / Description	List Price	
303978	(50012)	\$222.79	F0-5955100

T-H Marine Bolt Kit for Jack Plates



- For mounting outboard to plate.
- Kit contains: (4) 1/2" x 3" stainless steel long bolts, (4) 1/2" lock nuts - brass with nylon insert and (8) 1/2" stainless steel flat washers.

Order No.	Mfg. No. / Description	List Price	
640804	(BK-1-DP) 1/2-20 x 2-3/4" Half Threaded	\$37.69	H0-1622000
640800	(BK-2-DP) 1/2-20 x 3" Fully Threaded	\$49.39	H0-3692000



SPECIAL HANDLING MAY APPLY



- Electronics
- Trolling Motors
- Instruments
- Electrical
- Lighting
- Anchor & Dock
- Safety
- Steering, Controls
- Pumps
- Fuel System
- Seating & Pedestals
- Trailering
- Tops & Covers
- Performance
- Propellers
- Engine & Care
- Cleaning & Care
- Paint & Paint Acc.
- Fun & Flotation
- Topside Acc.
- Cockpit & Deck
- Hardware, Fasteners
- Camouflage
- Misc.
- Comm.

- Electronics
- Trolling Motors
- Instruments
- Electrical
- Lighting
- Anchor & Dock
- Safety
- Steering, Controls
- Pumps
- Fuel System
- Seating & Pedestals
- Trailer
- Tops & Covers
- Performance
- Propellers
- Engine & Care
- Cleaning & Care
- Paint & Paint Acc.
- Fun & Flotation
- Topside Acc.
- Cockpit & Deck
- Hardware, Fasteners
- Camouflage
- Misc.
- Comm.

CMC Electric Hydraulic Tilt and Trim



- Rated for 130 HP and smaller outboard motors.
- 6" set back to enhance boat stability and performance.
- 20° of trim and a total of 90° of tilt and trim.
- 1/2" 6061 T6 extruded aluminum construction with stainless steel fasteners.
- Electric hydraulic actuator rated at 7853 lbs. of thrust.
- Standard B.I.A bolt hole pattern.
- Four stainless steel motor mounting bolts included.

Order No.	Mfg. No. / Description	List Price	
303420	(13002) PT-130, Without Gauge	\$933.79	E0-4300700

CMC Breakaway Unit



- Designed for duck hunters and/or fisherman that use their boat in shallow stumpy areas.
- It allows small boats and motors to slide over submerged logs or debris at low speeds to get to a downed bird or your favorite fishing hole.
- Rated for outboard motors up to a maximum of 130 HP.
- The unit is mounted between the boat transom and the outboard motor.
- Standard B.I.A bolt hole pattern.
- For motors that have clamps with thumbscrews, **303545** (13022) Transom Clamp Adapter is required.

Order No.	Mfg. No. / Description	List Price	
303969	(13003) BA-130	\$537.69	F0-8367300

REPLACEMENT SPRING

Order No.	Mfg. No. / Description	List Price	
303971	(51410)	\$27.79	F0-5491000

T-H Marine Transom Clamp Motor Adapter



- For installation of motors mounted with transom clamps.
- For use with **303420** (13002) PT-130 Tilt and Trim and **303969** (13003) BA-130 Break Away Mount.
- Also, works with **640811** (AHJM-4-DP) Atlas Micro Jacker.

Order No.	Mfg. No. / Description	List Price	
303545	(13022)	\$122.99	F0-9068000

CMC Electric Hydraulic Tilt and Trim



- Rated for 35 HP and smaller outboard motors.
- 5-1/2" set back to enhance boat stability and performance.
- 84° of tilt and trim.
- 1/4" 6061 T6 extruded aluminum construction with stainless steel fasteners.
- Electric hydraulic actuator rated at 7853 lbs. of thrust.
- Accommodates clamp-on or bolt-on motors without the need of an adapter.

Order No.	Mfg. No. / Description	List Price	
303444	(52100) PT-35, Without Gauge	\$846.19	F0-3329500

Bob's Machine Shop Action Series Clamp-on Motor Tilt and Trim



- Designed for motors up to 30 HP, BMS's new hydraulic Tilt & Trim can provide increased performance, better handling and less hassle raising and lowering the motor at the launch ramp.
- Allows skippers to trim the boat for a smoother, drier ride.
- When fully trimmed in, it provides a negative 3-degree tuck-under angle for faster starts and quicker on-plane times. After reaching plane, the boat can be optimized for best running angle by trimming the tilt up to its maximum of 75 degrees.
- A 5-1/2" setback is standard.
- The hydraulically operated Tilt & Trim will accommodate clamp-on motors, not standard BIA bolt pattern style.
- Over all mounting dimensions, which are: 10" wide by 11.5" length.
- It comes with wiring harness, control switch and carries a limited lifetime structural warranty.

Order No.	Mfg. No. / Description	List Price	
304014	(100-701100)	\$769.29	E0-7967500



BOLT

Electric Trim Tab Systems

For over half a century, boaters have enjoyed the tangible benefits of Bennett Marine's exceptionally effective and dependable marine products. We're proud to say that boaters trust our brand. After all, we invented the world's first adjustable trim tab—and we've never stopped pushing forward.

Inspired by more than fifty years of Bennett Marine's proven success, BOLT electric trim tabs provide the reliability the harsh marine environment demands. Plus, BOLT systems are easy to install and backed by the best warranty and support available.

Reduce bow rise, plane faster, correct listing.



HELM CONTROL OPTIONS SOLD SEPARATELY FROM KITS



BOLT Rocker
(BRC4000)



Joystick
(JOY1000)



Indicator Control
(OBI9000E)



AutoTrim Pro
(AP000A1BC)

Above the Standard. Across the Spectrum.

Whether you decide to go with an electric or hydraulic trim tab system, Bennett is the only trim tab manufacturer to offer both. We're able to provide the best possible options for boats of all sizes—with customer support second to none. Enjoy the ease of installation, benefits, and unmatched durability of BOLT electric trim tab systems. Get Bennett on board and enjoy the ride!



A Division of
Yamaha Marine
Systems Company, Inc.

Technical questions? Call Bennett Marine at (954) 427-1400

Ready to order? Call Donovan Marine at (800) 347-4464

www.repuestoselnavegante.com

El Navegante YAMAHA

Bennett Marine BOLT Electric Trim Tab Systems

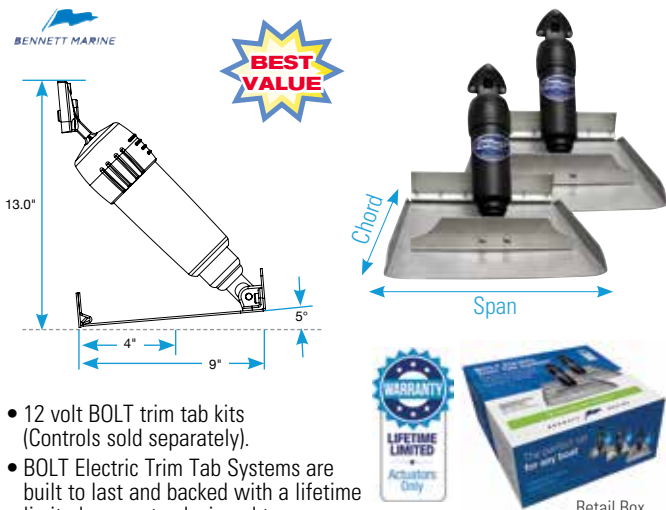

- 12 volt BOLT trim tab kits (Controls sold separately).
- BOLT Electric Trim Tab Systems are built to last and backed with a lifetime limited warranty, designed to outperform any electric system on the market.
- Kits Include:
 - (2) Stainless steel trim planes (tabs) and mounting plates.
 - (2) 20' harnesses with waterproof connectors (BAW2020).
 - (2) 12 volt actuators with 6' wire harnesses and waterproof connectors.

BOLT ELECTRIC - STANDARD TRIM TAB KITS

- Comes with fixed upper hinge actuators (BEA2000).

Order No.	Mfg. No.	Size (Span x Chord)	Retail Box	List Price	
253308	(BOLT129)	12" x 9"	✓	\$566.59	FO-1669300
253461	(BOLT124)	18" x 9"	✓	\$545.79	FO-5028300
253473	(BOLT249)	24" x 9"	✓	\$649.69	FO-8745400
253500	(BOLT1212)	12" x 12"	✓	\$608.09	FO-6652400
253512	(BOLT1812)	18" x 12"	✓	\$649.69	FO-8745400
253524	(BOLT2412)	24" x 12"	✓	\$691.29	FO-0938400

Bennett Marine BOLT Heavy Duty Trim Tab System

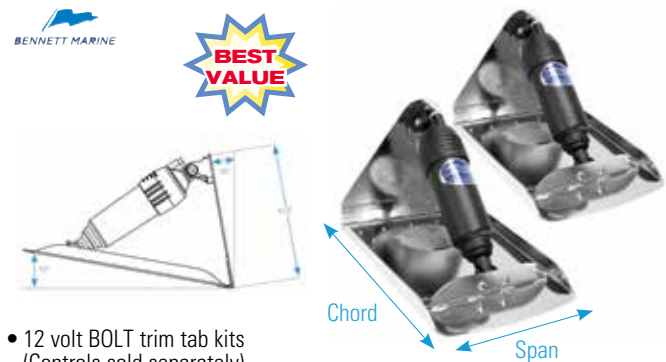

- 12 volt BOLT trim tab kits (Controls sold separately).
- Designed for rougher conditions and higher speeds, the BOLT1216HD (12" span x 16" chord) heavy duty electric trim tab system features an adjustable upper hinge actuator and requires less than 10.8" of vertical transom height.
- The high-performance laser-cut, tapered trim tabs are manufactured with extremely durable 12-gauge, electro-polished stainless steel, featuring a full-profile backing plate, and up-fins for added strength.

Order No.	Mfg. No.	Size (Span x Chord)	Retail Box	List Price	
253310	(BOLT1216HD)	12" x 16"	✓	\$1,207.89	FO-2554800

Bennett Marine BOLT Electric Edge Mount Trim Tab Systems



- 12 volt BOLT trim tab kits (Controls sold separately).
- Designed with an adjustable upper hinge for transoms with limited vertical space. Tabs turn up for added strength and feature piano hinged backing plates.
- Kits Include:
 - (2) Stainless steel trim planes (tabs) and mounting plates.
 - (2) 20' harnesses with waterproof connectors (BAW2020).
 - (2) 12 volt actuators with 6' wire harnesses and waterproof connectors.

BOLT ELECTRIC - EDGE MOUNT LIMITED SPACE TRIM TAB KITS

- Comes with adjustable upper hinge actuators (BEA3000).

Order No.	Mfg. No.	Size (Span x Chord)	Retail Box	List Price	
253409	(BOLT124)	12" x 4"	✓	\$545.79	FO-5028300
253318	(BOLT129ADJ)	12" x 9"	✓	\$566.59	FO-1669300
253550	(BOLT612ED)	6" x 12"	✓	\$582.09	FO-6470400
253562	(BOLT912ED)	9" x 12"	✓	\$582.09	FO-6470400
253574	(BOLT1212ED)	12" x 12"	✓	\$623.69	FO-8563400

Bennett Marine Electric Helm Controls



- Complete your BOLT Electric Kit.
- Available with multiple helm control options ranging from the cost-effective Rocker control to Joystick Control.
- Attractive, ergonomic design.
- The 252909 (OBI9000E) features "All Up" and "All Down" buttons making the manual control of your trim tabs easier than ever.

Order No.	Mfg. No.	Description	Retail Box	List Price	
253320	(BRC4000)	BOLT Rocker Control	✓	\$98.79	FO-5196000
253324	(BCN6000)	BOLT Control - Non-Indicator	✓	\$198.79	FO-5193100
253328	(BCI8000)	BOLT Control with Indicator	✓	\$402.59	FO-1818200
252909	(OBI9000-E)	Integrated Helm Control	✓	\$410.69	FO-8478200
252907	(JOY1000)	BOLT Joystick Control	✓	\$242.89	FO-2007100

- Electronics
- Trolling Motors
- Instruments
- Electrical
- Lighting
- Anchor & Dock
- Safety
- Steering, Controls
- Pumps
- Fuel System
- Seating & Pedestals
- Trailer
- Tops & Covers
- Performance
- Propellers
- Engine & Care
- Cleaning & Care
- Paint & Paint Acc.
- Fun & Flotation
- Topside Acc.
- Cockpit & Deck
- Hardware, Fasteners
- Camouflage
- Misc.
- Comm.

Bennett Marine Bennett Hydraulic to BOLT Electric Conversion Kit

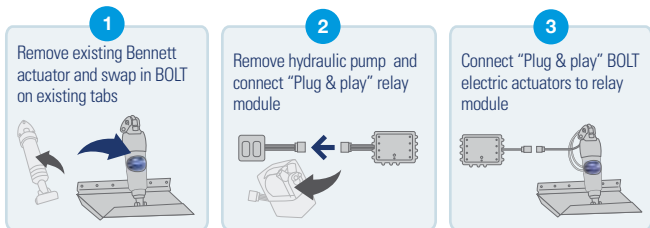

- All you need for a quick and easy conversion from Bennett hydraulic actuators (A1101A & A1101ARC) to Bennett's BOLT Electric actuators.
- Use your existing wiring, rocker switch and trim planes.
- No rewiring or drilling of new holes required.
- "Plug'n play" connection to your existing standard Bennett Rocker Switch.
- Equipped with Auto Tab Retraction and Diagnostics Relay Module.
- 12 volt.
- Actuator Lifetime Limited Warranty.

Order No.	Mfg. No. / Description	Retail Box	List Price	
253040	(HYDBOLTCON)	✓	\$363.89	F0-2745200

Bennett Marine AutoTrim Pro - Automatic Trim Tab Control System



See the AutoTrim Pro in action at BennettTrimTabs.com/ATP or scan the QR code from your phone.

- AutoTrim Pro is an automatic trim tab control system designed for boats of all sizes - packing in a boatload of essential features into an easy-to-use, space-saving keypad.
- Compatible with Electric or Hydraulic Trim Tab Systems.
- **Auto Trim Tab Control** - automatically reduces bow rise and corrects listing.
- **Manual Tab Control** - puts you back in manual control at the touch of a button.
- **Trim Tab Position Indication** - alerts you to the position and activity of the trim tabs.
- **One-touch "All Up" and "All Down" Buttons** - allow for one-touch manual adjustments.
- **Automatic Tab Retraction** - protects tabs during storage and trailering.
- **Electric or Hydraulic Trim Tab Compatibility** - Compatible with Bennett hydraulic or electric trim tab systems and most non-Bennett trim tab systems.
- 12 volt.

Order No.	Mfg. No. / Description	Retail Box	List Price	
253218	(AP000A1HA) For Hydraulic Systems	✓	\$675.69	F0-8927400
253220	(AP000A1BC) For Electric Systems	✓	\$675.69	F0-8927400

Bennett Marine Lenco to BOLT Conversion Kit

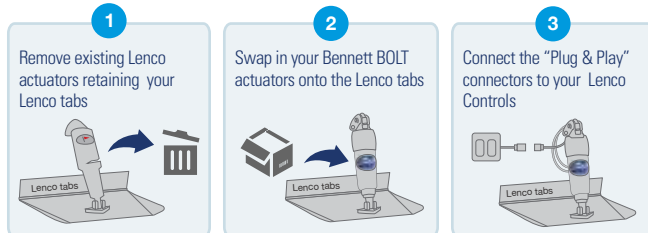

- This kit includes everything necessary for a cost-effective, quick and easy upgrade from Lenco actuators to Bennett's exceptionally durable and dependable actuators. Works with Lenco "Standard Mount", "Standard Performance" and "Edge Mount" systems.
- "Plug'n play" connection to your existing standard Lenco controls.
- Simply replace the Lenco actuators with Bennett Bolt actuators using the existing holes. Easy installation with no new holes to drill. Keep your existing tabs.
- 12 volt.
- Actuator Lifetime Limited Warranty.

Order No.	Mfg. No. / Description	Retail Box	List Price	
253035	(BOLTLCON)	✓	\$363.89	F0-2745200

Bennett Marine Self-Leveling Tabs



- A simple, durable and affordable trimming solution for smaller boats.
- Quick and easy installation with nothing to do inside the boat - just mount the actuators and trim tabs on the transom and enjoy the benefits.
- Plane at lower speeds, improved efficiency and performance, eliminate porpoising and chine walking.
- Kits Include:
 - (2) 14 gauge stainless steel tabs.
 - (2) Strong, durable actuators.
 - All stainless steel hardware.

Order No.	Mfg. No. / Description	Retail Box	List Price	
252980	(SLT6) 6" x 8"	For Boats up to 16'	\$135.19	F0-3649000
252982	(SLT10) 10" x 10"	For Boats 17' to 20'	\$155.99	F0-9190100

Bennett Marine Electric Actuators



Order No.	Mfg. No. / Description	List Price	
253332	(BEA2000) Fixed Upper Hinge	\$233.89	F0-2736100
S/O	(BEA3000) Adjustable Upper Hinge		

- Electronics
- Trolling Motors
- Instruments
- Electrical
- Lighting
- Anchor & Dock
- Safety
- Steering, Controls
- Pumps
- Fuel System
- Seating & Pedestals
- Trailering
- Tops & Covers
- Performance
- Propellers
- Engine & Care
- Cleaning & Care
- Paint & Paint Acc.
- Fun & Flotation
- Topside Acc.
- Cockpit & Deck
- Hardware, Fasteners
- Camouflage
- Misc.
- Comm.

Standard Mount Trim Tab Kits 12-Volt Standard Finish Blades



The series that started the electric revolution! Our original Trim Tab design and still the most popular series we build. Ideal for most common style boats from center console fishing boats to cuddy cabin cruisers. Boat lengths 14' to 54'.

Kits include:

- ▶ (2) 12-gauge laser cut 304 stainless steel blades with a 5/8" flared trailing edge & a 1/8" diameter hinge pin
- ▶ (2) 15054-001 actuators with 6' leads and Deutsch connectors
- ▶ (2) 30133-103 actuator extension wiring harnesses 20' length
- ▶ (2) 15085-001 upper mounting brackets with gland seal
- ▶ (2) 50014-001 lower mounting brackets
- ▶ Owner's/installation manual
- ▶ Stainless steel mounting hardware

SWITCH KITS SOLD SEPARATELY



Standard Mount Trim Tab Kits - 12-Volt - Standard Finish

Order No.	Lenco Part #	L" X W"	Boat Length	Hinge Height	Min. Transom Height	Retail Box	List Price
252293	15000-101	9" X 9"	14' - 18'	2"	14"	✓	\$677.69 G0-5045400
252306	15001-101	9" X 12"	16' - 25'	2"	14"	✓	\$696.19 G0-5466400
252318	15002-101	9" X 18"	22' - 30'	2"	14"		\$745.29 G0-4399400
252320	15003-101	9" X 24"	26' - 40'	1"	14"		\$864.09 G0-4987500
252340	15007-101	12" X 12"	17' - 30'	2"	14"	✓	\$713.59 G0-1187400
252341	15008-101	12" X 18"	26' - 36'	2"	14"		\$794.49 G0-1323500
252337	15009-101	12" X 24"	30' - 44'	1"	14"		\$924.49 G0-1491600
252338	15010-101	12" X 30"	34' - 54'	1"	14"		\$1,063.19 G0-4321700

Standard Mount Trim Tab Kits 12-Volt Electro-Polished Finish Blades



All the same features of the Standard Mount series with the addition of Electro-Polished blades. This finish adds a mirror finish and the ultimate corrosion protection. Boat lengths 16' to 30'.

Kits include:

- ▶ (2) 12-gauge laser cut 304 stainless steel Electro-Polished blades with a 5/8" flared trailing edge & a 1/8" diameter hinge pin
- ▶ (2) 15054-001 actuators with 6' leads and Deutsch connectors
- ▶ (2) 30133-103 actuator extension wiring harnesses 20' length
- ▶ (2) 15085-001 upper mounting brackets with gland seal
- ▶ (2) 50014-001 lower mounting brackets
- ▶ Owner's/installation manual
- ▶ Stainless steel mounting hardware

SWITCH KITS SOLD SEPARATELY



Standard Mount Trim Tab Kits - 12-Volt - Electro-Polished Finish

Order No.	Lenco Part#	L" X W"	Boat Length	Hinge Height	Min. Transom Height	Retail Box	List Price
252440	15113-101	9" X 12"	16' - 25'	2"	14"	✓	\$733.09 G0-7119400

Edge Mount Trim Tab Kits 12-Volt Standard Finish Blades



Designed for boat applications where a lower actuator mounting height is desirable. Actuator mounts at the trailing edge of the blade giving it a 1/2" lower mounting height on 9" long blades & 3" lower mounting height on 12" long blades. All edges are turned up for added strength and style. Boat lengths 14' to 36'.

Kits include:

- ▶ (2) 12-gauge laser cut 304 stainless steel blades with 1" turned up edges, a 5 degree taper on both sides to the trailing edge, & 1/8" diameter hinge pin
- ▶ (2) 15054-001 actuators with 6' leads and Deutsch connectors
- ▶ (2) 30133-103 actuator extension wiring harnesses - 20' length
- ▶ (2) 15085-001 upper mounting brackets with gland seal
- ▶ (2) 50014-001 lower mounting brackets
- ▶ Owner's/installation manual
- ▶ Stainless steel mounting hardware

SWITCH KITS SOLD SEPARATELY



Edge Mount Trim Tab Kits - 12-volt - Standard Finish

Order No.	Lenco Part#	L" X W"	Boat Length	Hinge Height	Min. Transom Height	Retail Box	List Price
251354	15013-101	9 X 9	14' - 18'	2"	13.5"	✓	\$716.69 G0-8108400
252342	15014-101	9 X 12	16' - 25'	2"	13.5"	✓	\$747.39 G0-5700500
252344	15015-101	12 X 9	14' - 18'	2"	11"	✓	\$736.09 G0-8139400
252356	15016-101	12 X 12	17' - 30'	2"	11"	✓	\$772.99 G0-0971500
251405	15017-101	12 X 18	26' - 36'	2"	11"		\$872.29 G0-3448500

Edge Mount Trim Tab Kits 12-Volt Electro-Polished Finish Blades



All the same features of the Edge Mount series with the addition of Electro-Polished blades. Electro-Polish adds a mirror finish and the ultimate corrosion protection. Boat Lengths 14' to 30'.

Kits include:

- ▶ (2) 12-gauge laser cut 304 stainless steel Electro-Polished blades with 1" turned up edges, a 5 degree taper on both sides to the trailing edge, & 1/8" diameter hinge pin
- ▶ (2) 15054-001 actuators with 6' leads and Deutsch connectors
- ▶ (2) 30133-103 actuator extension wiring harnesses - 20' length
- ▶ (2) 15085-001 upper mounting brackets with gland seal
- ▶ (2) 50014-001 lower mounting brackets
- ▶ Owner's/installation manual
- ▶ Stainless steel mounting hardware

SWITCH KITS SOLD SEPARATELY



Edge Mount Trim Tab Kits - 12-Volt - Electro-Polished Finish

Order No.	Lenco Part#	L" X W"	Boat Length	Hinge Height	Min. Transom Height	Retail Box	List Price
251431	15115-101	12" X 9"	14' - 18'	2"	11"	✓	\$791.39 G0-3203500
251455	15116-101	12" X 12"	17' - 30'	2"	11"	✓	\$848.79 G0-9686500

Complete Standard & Edge Mount Kits

12-Volt



Complete Standard Mount Trim Tab Kits - Switch Kit Included

Everything you need in one box! The Standard trim tab kit with the added benefit of having the switch & power connector all included. Boat lengths 16' to 30'.

Standard Finish Blades

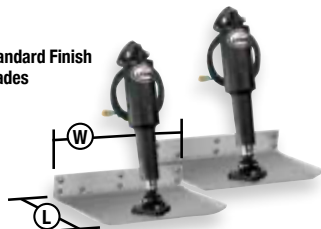

3 switches to choose from



Complete Edge Mount Trim Tab Kits - Switch Kit Included

Everything you need in one box! The Edge Mount trim tab kit with the added benefit of having the switch & power connector all included. Boat lengths 17' to 30'.

Standard Finish Blades

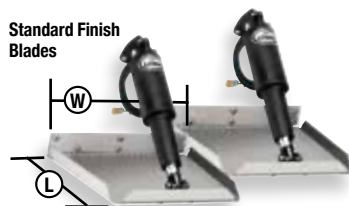

3 switches to choose from



Kit Contents at a Glance

Plus the switch of your choice



12"x12" Standard Blade shown here

Retail Box

See check-list below



Complete / Standard Mount Trim Tab Kits - 12-volt - Standard Finish SWITCH KIT INCLUDED

Order No.	Lenco Part#	L" X W"	Switch Kit Included	Retail Box	List Price
252508	15101-104	9 X 12	Double Rocker	✓	\$803.69 G0-7483500
252461	15104-102	9 X 12	Standard Tactile	✓	\$912.29 G0-3211600
252464	15108-103*	9 X 12	LED Indicator	✓	\$1,083.99 G0-7262700
252470	15103-104*	12 X 12	Double Rocker	✓	\$821.09 G0-3105500
252467	15105-102	12 X 12	Standard Tactile	✓	\$929.69 G0-9822600
252471	15109-103	12 X 12	LED Indicator	✓	\$1,093.09 G0-7323700

Complete / Edge Mount Trim Tab Kits - 12-volt - Standard Finish SWITCH KIT INCLUDED

Order No.	Lenco Part#	L" X W"	Switch Kit Included	Retail Box	List Price
252474	15102-104	12 X 12E	Double Rocker	✓	\$880.49 G0-3998500
252477	15106-102	12 X 12E	Standard Tactile	✓	\$988.99 G0-2626600
252481	15110-103	12 X 12E	LED Indicator	✓	\$1,153.49 G0-4827700

* Shipped as separate component parts by Donovan Marine

LS-Limited Space Trim Tab Kits

4"x12" Tab 12-Volt



Engineered to fit behind ladders. This unique design gives you all the benefits of a standard tab

15052-101 or 15088-101 with XDS Actuator



15126-101 with 101 Standard Actuator

Kits include:

- ▶ (2) **NEW** 11-gauge stainless steel blades
- ▶ (2) Lenco actuators with 6' lead and Deutsch connectors (see chart for actuator in kit)
- ▶ (2) 30133-103 20' actuator extension wiring harnesses
- ▶ (2) 15085-001 upper mounting brackets with gland seal
- ▶ Large 3/8" diameter hinge pin
- ▶ (2) **NEW** 120 lower mounting brackets for the 15052-101 and/or 15088-101
- ▶ Lenco owner's/installation manual
- ▶ Stainless steel mounting hardware

SWITCH KITS SOLD SEPARATELY



LS-Limited Space Trim Tab Kits - 12-Volt

Order No.	Lenco Part #	L' X W"	Min. Transom	Actuator in Kit	Blade Finish	List Price
252916	15052-101	4 X 12	13"	15057-001 XDS	Std.	\$697.19 G0-2176400
252281	15088-101	4 X 12	13"	15057-001 XDS	EP	\$732.99 G0-0119400
252583	15126-101	4 X 12	14.5"	15054-001 101 Standard	EP	\$661.39 G0-3134400

Airboat Trim Tab Kit

12-Volt



The world's first Airboat specific design. The planing surface provides greater lift and less drag. Engineered to prevent the tab from digging in during hard turns resulting in a safer ride.



15112-101 shown here Extended

Kits include:

- ▶ (1) 12-gauge stainless steel standard finish blade with 2" hinge height & 1/8" diameter hinge pin
- ▶ (1) actuator with 6' lead & Deutsch connector
- ▶ (1) 30133-002 actuator extension wiring harness - 14' length
- ▶ (1) 15085-001 upper mounting bracket with gland seal
- ▶ Welded on stainless steel adjustable lower actuator mounting bracket
- ▶ Owner's/installation manual
- ▶ Stainless steel mounting hardware

Airboat Trim Tab Kit - 12-Volt

Order No.	Lenco Part #	L' X W"	Actuator in Kit	Description	List Price
252407	15112-101	9" X 14"	15055-001	Airboat Kit w/o switch	\$409.59 G0-3447200



Airboat Trim Tab Switch *RECOMMENDED*

Airboat Single Rocker Switch with Deutsch Recept. and (2) 30" Non-Terminated Power Leads - Clamshell Packaged

Order No.	Lenco Part #	Description	List Price
252578	15095-001	Airboat Kit Switch	\$62.49 G0-7814000

Standard Performance Trim Tab Kits

12-Volt



Our first series designed specifically for performance. This system comes equipped with a thicker reinforced hinge and an Electro-Polished finish for added quality and protection. Boat lengths 13' to 36'.

Kits include:

- ▶ (2) 12-gauge laser cut 304 stainless steel Electro-Polished blades with 1" turned up edges & a 5 degree taper on the inside, heavy duty hinge with 1/4" diameter hinge pin
- ▶ (2) 15054-001 actuators with 6' leads & Deutsch connectors
- ▶ (2) 30133-103 actuator extension wiring harnesses - 20' length
- ▶ (2) 15085-001 upper mounting brackets with gland seal
- ▶ (2) 50014-001 lower brackets
- ▶ Owner's/installation manual
- ▶ Stainless steel hardware



Electro-Polished Finish
15037-101



SWITCH KITS SOLD SEPARATELY

Standard Performance Trim Tab Kits - 12-volt

Order No.	Lenco Part#	L" X W"	Boat Length	Hinge Height	Min. Transom Height	List Price
251645	15034-101	9 X 9	13' - 20'	2"	13.5"	\$781.19 G0-0432500
252370	15035-101	9 X 12	16' - 26'	2"	13.5"	\$813.29 G0-0944500
251671	15036-101	12 X 9	16' - 26'	2"	11"	\$820.09 G0-6494500
251683	15037-101	12 X 12	18' - 32'	2"	11"	\$864.09 G0-4987500
252394	15039-101	16 X 12	20' - 36'	2"	11"	\$978.79 G0-9755600
251708	15040-101	18 X 14	22' - 40'	2"	11"	\$1,120.79 G0-3905700

Heavy Duty (HD) Performance Trim Tab Kits

12-Volt



Built with a full transom back plate the Heavy Duty series is designed and built for the boats that need extra strength to support them in rougher water at higher speeds. Boat lengths 18' to 42'.

Kits include:

- ▶ (2) 12-gauge laser cut 304 stainless steel Electro-Polished blades with 1" turned up edges, a 5 degree taper on the inside and a heavy duty hinge with 1/4" diameter hinge pin
- ▶ (2) 15055-001 XD Extreme Duty actuators with 6' leads & Deutsch connectors
- ▶ (2) 30133-103 actuator extension wiring harnesses - 20' length
- ▶ Lenco owner's/installation manual
- ▶ **Note:** Boat-mounting hardware to be supplied by the customer



Full Transom Backplate Design



SWITCH KITS SOLD SEPARATELY

Heavy Duty (HD) Performance Trim Tab Kits - 12-volt.

Order No.	Lenco Part#	L" X W"	Boat Length	Min. Transom Height	List Price
252339	15041-101	12 X 12	18' - 34'	10.5"	\$1,269.69 G0-9605800
251746	15043-101	16 X 12	20' - 38'	10.5"	\$1,440.69 G0-6256900
251758	15044-101	18 X 14	22' - 42'	10.5"	\$1,503.09 G0-7070010

High Performance (HP) Trim Tab Kits

12-Volt



This powerful, unique series is designed for multiple engine applications with limited transom space. The contoured blade design allows extra space for engines to turn while reducing cavitation to the props. Boat lengths 16' to 40'.

Electro-Polished Finish
15049-101

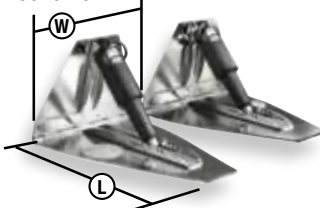

Full Transom Backplate Design on All

Electro-Polished Finish
15051-101



Kits include:

- ▶ (2) 7-gauge laser cut 304 stainless steel Electro-Polished blades, heavy duty hinge with 3/8" diameter hinge pin
- ▶ (2) 15056-001 XD Extreme Duty actuators with 6' leads & Deutsch connectors
- ▶ Owner's/installation manual
- ▶ **Note:** Boat-mounting hardware to be supplied by the customer
- ▶ **Note:** Actuator extension harnesses not in kits, must be purchased separately

SWITCH KITS SOLD SEPARATELY



High Performance (HP) Trim Tab Kits - 12-volt / Single Actuator

Order No.	Lenco Part#	L" X W"	Boat Length	Min. Transom	List Price
251796	15048-101	14 X 12	16' - 32'	10.5"	\$1,820.99 G0-6002210
251809	15049-101	18 X 12	20' - 40'	10.5"	\$1,899.19 G0-6427210

High Performance (HP) Trim Tab Kits - 12-volt / Dual Actuator

251847	15050-101	21 X 14	24' - 42'	10.5"	\$2,879.89 G0-3592910
251859	15051-101	25 X 14	28' - 46'	10.5"	\$3,037.69 G0-5253020

Replacement Trim Tab Blades

Standard and Edge Mount Series



Standard Mount Blade Features:

- ▶ 12-gauge laser cut 304 stainless steel blades
- ▶ 5/8" flared trailing edge
- ▶ 1/8" diameter hinge pin

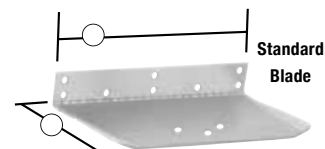

Edge Mount Blade Features:

- ▶ 12-gauge laser cut 304 stainless steel blades
- ▶ 1" turned up edges with a 5° taper on both sides to the trailing edge
- ▶ 1/8" diameter hinge pin

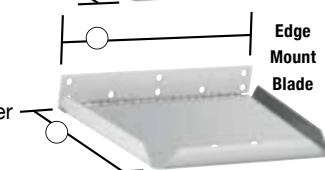

Replacement Trim Tab Blades - Standard Finish

Order No.	Lenco Part#	L" X W"	Series	List Price
250011	20140-001	9 X 9	Standard Mount	\$126.39 G0-8648000
252722	20141-001	9 X 12	Standard Mount	\$132.19 G0-7588000
250035	20142-001	9 X 18	Standard Mount	\$170.59 G0-0341100
252724	20149-001	12 X 12	Standard Mount	\$148.49 G0-9499000
250073	20150-001	12 X 18	Standard Mount	\$195.89 G0-5213100
250124	20158-001	9 X 12	Edge Mount	\$141.39 G0-3749000
250136	20159-001	12 X 9	Edge Mount	\$141.39 G0-3749000
252726	20160-001	12 X 12	Edge Mount	\$181.29 G0-6412100

SPECIAL HANDLING MAY APPLY



Standard (ALL IN ONE) Integrated Switch Kit 12 & 24-Volt / Single Actuator Systems



Complete your Lenco single actuator trim tab system with the latest, maintenance-free Standard (ALL-IN-ONE) integrated tactile switch kit design. This NEW switch technology improves accuracy and integrates the control box functionality into the key pad bezel. Replacement for 15069-001.



Features include:

- ▶ Quick Plug & Play installation
- ▶ Instant response
- ▶ Built-in retractor
- ▶ Low profile design
- ▶ Waterproof Plug & Play Deutsch connectors
- ▶ Wiring harness length 30" (76.2 cm) from the back of the switch bezel
- ▶ 36" power pigtail for control box
- ▶ 2 1/16" hole cut-out size, overall key pad size of 2.75" x 2.75"
- ▶ 4.08" clearance required from the back of the key pad's mounting location



Standard Integrated Tactile Switch Kit for Single Actuator Systems			
Order No.	Lenco Part #	Description	List Price
252601	15169-001	Standard Integrated Switch Kit with Pigtail for Single Actuator Systems	\$216.09 G0-8744100
Replacement Parts			
252697	30140-001D	36" Power Pigtail (14-AWG wires w/DTP plug)	\$21.39 G0-3341000

LED Indicator (Two-Piece) Tactile Switch Kit 12 & 24-Volt / Single & Dual Actuator Systems



This LED tactile switch kit has a shortened bezel for consoles which require less depth to mount. Functionality is built into the externally mounted control box and must be mounted separately.



Features include:

- ▶ Quick Plug & Play installation
- ▶ Instant response
- ▶ Built-in retractor
- ▶ Self-contained, sealed key pad & solid state control box with waterproof Plug & Play Deutsch connectors
- ▶ 36" power pigtail for control box
- ▶ 2 1/16" hole cut-out size, overall key pad size of 2.75" x 2.75"
- ▶ 2.33" clearance required from the back of the key pad's mounting location
- ▶ 2 high-intensity LED Indicator displays show the exact position of your trim tabs at all times
- ▶ Photo Eye for optimum viewing in all light conditions
- ▶ Self-Check feature only on 15270-001

LED Indicator (Two-Piece) Switch Kit for Single & Dual Actuator Systems			
Order No.	Lenco Part #	Description	List Price
252602	15270-001	LED Indicator Two-Piece Tactile Switch Kit with Pigtail for Single Actuator Systems	\$508.99 G0-2014300
252606	15271-001	LED Indicator Two-Piece Tactile Switch Kit with Pigtail for Dual Actuator Systems	\$680.99 G0-6265400
Replacement Parts			
252697	30140-001D	36" (91.4 cm) Power Pigtail (14-AWG wires w/DTP plug) for 15270-001	\$21.39 G0-3341000
Special Order	30140-202	72" Power Pigtail (10-AWG wires with DTP plug) for 15271-001	SPECIAL ORDER

LED Indicator (ALL-IN-ONE) Integrated Switch Kit 12 & 24-Volt / Single Actuator Systems



Complete your Lenco single actuator trim tab system with the latest, maintenance-free LED Indicator (ALL-IN-ONE) integrated tactile switch kit design. This NEW switch technology improves accuracy and integrates the control box functionality into the key pad bezel. Replacement for 15070-001.



Features include:

- ▶ Quick Plug & Play installation
- ▶ Instant response
- ▶ Built-in retractor
- ▶ Waterproof Plug & Play Deutsch connectors
- ▶ Wiring harness length 30" (76.2 cm) from the back of the switch bezel
- ▶ 36" power pigtail for control box
- ▶ 2 1/16" hole cut-out size, overall key pad size of 2.75" x 2.75"
- ▶ 4.08" clearance required from the back of the key pad's mounting location
- ▶ 2 high-intensity LED Indicator displays show the exact position of your trim tabs at all times
- ▶ Photo Eye for optimum viewing in all light conditions



With Self-Check feature

Complete LED Indicator Tactile Switch Kit for Single Actuator Systems			
Order No.	Lenco Part #	Description	List Price
252600	15170-001	LED Indicator Integrated Switch Kit w/Pigtail for Single Actuator Systems	\$379.49 G0-6245200
Replacement Parts			
252697	30140-001D	36" Power Pigtail for #122, 124SSR & 123SC (14-AWG wires with DTP plug)	\$21.39 G0-3341000

LED Indicator (ALL-IN-ONE) Integrated Switch Kit 12 & 24-Volt / Dual Actuator Systems



Complete your Lenco dual actuator trim tab system with the latest, maintenance-free LED Indicator (ALL-IN-ONE) integrated tactile switch kit design. This NEW switch technology improves accuracy and integrates the control box functionality into the key pad bezel. Replacement for 15071-001.



Features include:

- ▶ Quick Plug & Play installation
- ▶ Instant response
- ▶ Built-in retractor
- ▶ Waterproof Plug & Play Deutsch connectors
- ▶ Wiring harness length 30" (76.2 cm) from the back of the switch bezel
- ▶ 36" power pigtail for control box
- ▶ 2 1/16" hole cut-out size, overall key pad size of 2.75" x 2.75"
- ▶ 4.08" clearance required from the back of the key pad's mounting location
- ▶ 2 high-intensity LED Indicator displays show the exact position of your trim tabs at all times
- ▶ Photo Eye for optimum viewing in all light conditions



LED Indicator Tactile Switch Kit for Dual Actuator Systems			
Order No.	Lenco Part #	Description	List Price
252604	15171-001	LED Indicator Integrated Switch Kit w/Pigtail for Dual Actuator Systems	\$527.79 G0-2635300
Replacement Parts			
Special Order	30140-202	72" Power Pigtail (10-AWG wires with DTP plug)	SPECIAL ORDER

Double Rocker Trim Tab Switch Kits

12 & 24-Volt / Single Actuator Systems

LENCO

Double Rocker Switch available for Standard Trim Tabs, Standard & HD Performance Tabs. Does not have our Retractor feature. Overall key pad size is 2.75" x 2.75". Key pad hole cut-out size is 2.25".

Complete Double Rocker Switch Kit for Single Actuator Systems

Order No.	Lenco Part #	Description	List Price
252576	10222-211D	#122 Carling Double Rocker Switch Kit, Deutsch-Connected with 36" Power Pigtail - Installation hardware included	\$107.59 G0-9027000
Replacement Parts			
252697	30140-001D	36" (91.4 cm) Power Pigtail for #122, 124SSR & 123SC (14-AWG wires w/DTP plug)	\$21.39 G0-3341000



10222-211D



Kits include:

- ▶ 122 Carling Double Rocker Switch
- ▶ Plug & Play Deutsch connectors
- ▶ Mounting hardware
- ▶ Installation hardware included
- ▶ Clamshell packaged



Ski Boat / Tow Boat Replacement Actuators & Control Boxes

Instructions for Determining Your Requirements

LENCO

For many years, Lenco Marine has supplied actuators, control boxes and various wave-shaping tabs / surf tabs to the various OEMs serving the ski boat industry. Lenco continues to service the replacement market by offering replacement actuators and control boxes.

Information contained on the Lenco website helps you to:

- ▶ Identify your non-working ski / tow boat electric actuator and / or control box.
- ▶ Determine if your actuator is a 3 Lobe (old-style) or 5 Lobe (new-style) version.
- ▶ Determine the part number for your non-working 5 Lobe actuator
- ▶ Determine the part number(s) to replace your non-working 3 Lobe actuator (new control box may also be required).

Download the Instructions for Determining Your Requirements



Additional information may be found on www.lencomarine.com by clicking on the "Products" tab, then "Ski Boat Replacement Parts" tab and then following the instructions.

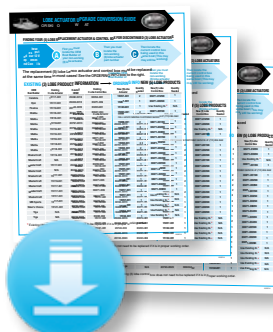

Still Need Help with Your Ski Boat / Tow Boat Replacement Parts?

If you still need help to identify the replacement parts needed to keep your ski / tow boat up-to-date, please call the Lenco Marine Customer Service department at 772-288-2662.



Replacement Actuators for Ski Boats

Order No.	Lenco Part#	Actuator Type	List Price
252584	15054-001	101 Standard	\$259.99 G0-9147100
252596	15055-001	101XD Actuator	\$315.39 G0-1311200
252586	15057-001	101XDS Actuator	\$315.39 G0-1311200
252594	15059-001	102S Actuator	\$315.39 G0-1311200
252592	15060-001	102HD Actuator	\$349.19 G0-6933200

For more information about determining your order number go to the Ski Boat Replacement page in the Product section of lencomarine.com

Bennett Hydraulic-to-Lenco Electric Conversion & Performance Upgrade Kit

12 & 24-Volt

LENCO

Now you don't have to buy a new boat or an entire new set of trim tabs to get all the advantages of the latest in trim tab technology. Lenco's high-performance instant response actuators are now available to retro fit any boat equipped with the standard length Bennett hydraulic cylinders.

No more replacing unreliable hydraulic pump units



Features include:

- ▶ Upgrade to our instant response electric actuators
- ▶ Improved boat performance
- ▶ Eliminate messy hydraulic pump unit
- ▶ Use your existing Bennett trim blades
- ▶ No new holes to drill
- ▶ Retrofits other hydraulic systems with minor modifications



Use existing Bennett trim blades and hinges.

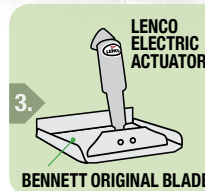
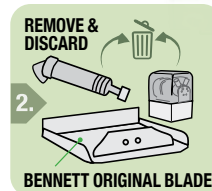
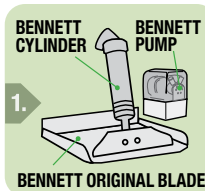

Bennett Hydraulic-to-Lenco Electric Kit / 12 & 24-Volt

Order No.	Lenco Part#	Description	List Price
252698	15064-001	12-Volt Aftermarket (BRK) Conversion Kit	\$416.29 G0-1987200
SPECIAL ORDER	15065-001	24-Volt Aftermarket (BRK) Conversion Kit	SPECIAL ORDER

Lenco Auto Glide - Automatic Trim Tab Control System

For Single and Dual Actuator Systems



The Auto Glide Boat Levelling System is quite simply the most advanced, fuel efficient, automatic trim tab control system ever developed. Designed & tested over 6 years to the highest specifications, the system is constantly working to make your boat the best it can be.



Retail Box

AUTO GLIDE CONTENTS & REPLACEMENT COMPARISON CHART

Lenco Part #	Description of Contents	15500-101 Single Actuator Kit (Quantity in Kit)	15501-101 Dual Actuator Kit (Quantity in Kit)	15504-101 Single Actuator Kit (Quantity in Kit)	15505-101 Dual Actuator Kit (Quantity in Kit)
30254-001D	Auto Glide Key Pad Control	1	1	1	1
30255-001	Auto Glide Control Box - For Single Actuator Trim Tab System	1	N/A	1	N/A
30256-001	Auto Glide Control Box - For Dual Actuator Trim Tab System	N/A	1	N/A	1
30248-001	Auto Glide Control Box Harness - For Single Actuator Trim Tab System	1	N/A	1	N/A
30247-001	Auto Glide Control Box Harness - For Dual Actuator Trim Tab System	N/A	1	N/A	1
30259-001D	CAN bus # 1 NMEA 2000 CABLE - 2.5' (76.2 cm)	1	1	1	1
30262-001D	CAN bus # 2 GPS / NMEA 2000 Network Adapter Cable Assembly - 2.5' (76.2 cm)	1	1	N/A	N/A
30266-001	NMEA 2000 (16 CH) GPS Antenna Only	1	1	N/A	N/A
30267-001D	Tee Connector Only	3	3	N/A	N/A
30268-001D	Terminating Resistor - Female - 120 ohm	2	2	N/A	N/A
30268-002D	Terminating Resistor - Male - 120 ohm	1	1	N/A	N/A
30281-001D	Power Cable - NMEA 2000 Network - 2.5' (76.2 cm)	1	1	N/A	N/A
30140-001D	Single Actuator Power Pigtail	1	N/A	1	N/A
10249-001	Dual Actuator Power Pigtail	N/A	1	N/A	1

Auto Glide Aftermarket Kits for Boats with Existing NMEA 2000 Networks

Order No.	Lenco #	Kit Description	List Price
252920	15504-101	Without GPS Antenna or Network - Single Actuator Systems	\$1,151.89 G0-7717700
252924	15505-101	Without GPS Antenna or Network - Dual Actuator Systems	\$1,492.19 G0-7799900

Auto Glide Aftermarket Kits for Boats without Existing NMEA 2000 Networks

(Includes GPS Antenna & NMEA 2000 Network)

251908	15500-101	With GPS Antenna & Network - For Single Actuator Systems	\$2,130.29 G0-9272410
252910	15501-101	With GPS Antenna & Network - For Dual Actuator Systems	\$2,466.79 G0-5725610

- ▶ Takes trim tab operation out of the hands of the operator
- ▶ Significantly reduces time to plane
- ▶ Produces substantial fuel savings
- ▶ Automatically trims boat to the most fuel efficient position
- ▶ Automatic pitch & roll corrections
- ▶ Can be installed on any boat equipped with Lenco actuators
- ▶ Minimizes bow rise and improves boat's hole shot performance
- ▶ Manual override at the touch of a button.



For more information on the Lenco Marine Auto Glide Aftermarket Kits please visit our "Aftermarket Kits" page at lencoautoglide.com

Lenco Electric Actuators / Measurements & Sizes

12 & 24-Volt Models

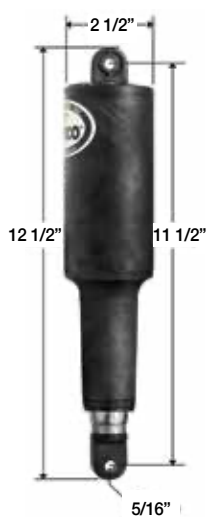

101 Standard Actuator
2 1/4" Stroke (5.715 cm)

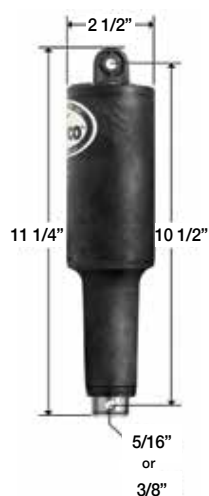

101 XD Actuator
2 1/4" Stroke (5.715 cm)

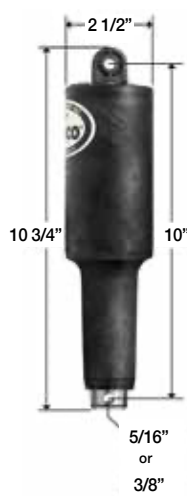

101 XDS (Short) Actuator
2 1/4" Stroke (5.715 cm)



102 Actuator
4 1/4" Stroke (10.795 cm)



102 XD Actuator
4 1/4" Stroke (10.795 cm)

- Electronics
- Trolling Motors
- Instruments
- Electrical
- Lighting
- Anchor & Dock
- Safety
- Steering, Controls
- Pumps
- Fuel System
- Seating & Pedestals
- Trailer
- Tops & Covers
- Performance
- Propellers
- Engine & Care
- Cleaning & Care
- Paint & Paint Acc.
- Fun & Flotation
- Topside Acc.
- Cockpit & Deck
- Hardware, Fasteners
- Camouflage
- Misc.
- Comm.



Lenco Electric Actuators for Trim Tabs

Replacement Actuator Reference & Ordering Guide



Follow these simple steps to find your Replacement Actuator

A

Find the code on face of the actuator below the Lenco label. The second digit from the left identifies the Actuator Type. Follow the arrow from step A on the chart below.

B

The last digit to the far right of the code identifies the hole size(s) for mounting. Follow the arrow from step C on the chart below.

C

The 3rd digit of the branding code indicates the month manufactured. See the chart at the bottom of the page.

D

The 4th digit of the branding code indicates the year manufactured. See the chart at the bottom of the page.

The additional space is the only difference found between the old & new 5 digit code.

OLD BRANDING CODE (5 digit code used prior to 2013)

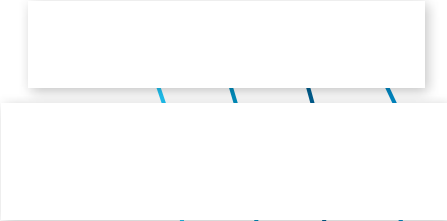

A C D B
See bottom chart

ACTUATOR TYPE
101 Standard Actuator
102 Actuator
102S Actuator

Location of the imprinted branding code [xxxxx] or [x_xxxxx]



101XD Actuator Shown

ACTUATOR TYPE
101XD Actuator
101XDS Actuator
102XD Actuator
102HD Actuator



Order No.	Aftermarket Part #	OEM Part #	Type	Hole	Actuator	Stroke Length	Motor	Wire Length	Top Hole	End Hole
252584	15054-001	20400-001	A	1	101	2.25"	12V	6'	5/16"	5/16"
SPECIAL ORDER	15061-001	20400-101	B	1	101	2.25"	24V	6'	5/16"	5/16"
252596	15055-001	20401-001	C	2	101XD	2.25"	12V	6'	5/16"	5/16"
252590	15056-001	20401-002	C	3	101XD	2.25"	12V	6'	3/8"	3/8"
SPECIAL ORDER	15056-002	20401-003	C	4	101XD	2.25"	12V	6'	5/16"	3/8"
SPECIAL ORDER	15062-001	20401-101	D	2	101XD	2.25"	24V	6'	5/16"	5/16"
SPECIAL ORDER	15063-001	20401-102	D	3	101XD	2.25"	24V	6'	3/8"	3/8"
SPECIAL ORDER	15063-002	20401-103	D	4	101XD	2.25"	24V	6'	5/16"	3/8"
252586	15057-001	20402-001	E	2	101XDS	2.25"	12V	6'	5/16"	5/16"
SPECIAL ORDER	15058-001	20402-002	E	3	101XDS	2.25"	12V	6'	3/8"	3/8"
SPECIAL ORDER	-	20402-101	M	2	101XDS	2.25"	24V	6'	5/16"	5/16"
SPECIAL ORDER	-	20402-111	U	2	101XDS	2.25"	24V	2'	5/16"	5/16"
SPECIAL ORDER	15066-001	20503-101	G	1	102	4.25"	24V	6'	5/16"	5/16"
252594	15059-001	20403-001	F	1	102S	4.25"	12V	6'	5/16"	5/16"
SPECIAL ORDER	15067-001	20405-101	H	2	102XD	4.25"	24V	6'	5/16"	5/16"
SPECIAL ORDER	-	20405-102	H	2	102XD	4.25"	24V	6'	3/8"	3/8"
252592	15060-001	20791-0015	P,I,J	2	102HD	4.25"	12V	6'	5/16"	5/16"
SPECIAL ORDER	15131-001	20791-101	K,R	2	102HD	4.25"	24V	6'	5/16"	5/16"

C

The 3rd digit of the code indicates the month that the actuator was manufactured.

MONTH MANUFACTURED 3RD DIGIT OF CODE

Code	Month	Code	Month
A	January	G	July
B	February	H	August
C	March	I	September
D	April	J	October
E	May	K	November
F	June	L	December

D

The 4th digit of the code indicates the year that the actuator was manufactured.

YEAR MANUFACTURED 4TH DIGIT OF CODE

Code	Year	Code	Year
A	2006	G	2012
B	2007	H	2013
C	2008	I	2014
D	2009	J	2015
E	2010	K	2016
F	2011	L	2017

Most Popular Replacement Actuators

Order No.	Lenco Part#	Actuator Type	List Price
252584	15054-001	101 Standard	\$259.99 G0-9147100
252596	15055-001	101XD Actuator	\$315.39 G0-1311200
252590	15056-001	101XD Actuator	\$315.39 G0-1311200
252586	15057-001	101XDS Actuator	\$315.39 G0-1311200
252594	15059-001	102S Actuator	\$315.39 G0-1311200
252592	15060-001	102HD Actuator	\$349.19 G0-6933200

- Electronics
- Trolling Motors
- Instruments
- Electrical
- Lighting
- Anchor & Dock
- Safety
- Steering, Controls
- Pumps
- Fuel System
- Seating & Pedestals
- Trailer
- Tops & Covers
- Performance
- Propellers
- Engine & Care
- Cleaning & Care
- Paint & Paint Acc.
- Fun & Flotation
- Topside Acc.
- Cockpit & Deck
- Hardware, Fasteners
- Camouflage
- Misc.
- Comm.

LENCO REPLACEMENT PARTS AND ACCESSORIES

Performance

- Electronics
- Trolling Motors
- Instruments
- Electrical
- Lighting
- Anchor & Dock
- Safety
- Steering, Controls
- Pumps
- Fuel System
- Seating & Pedestals
- Trailer
- Tops & Covers
- Performance
- Propellers
- Engine & Care
- Cleaning & Care
- Paint & Paint Acc.
- Fun & Flotation
- Topside Acc.
- Cockpit & Deck
- Hardware, Fasteners
- Camouflage
- Misc.
- Comm.

Universal Actuator Mounting Bracket Replacement Kit for 1 Actuator



Kit includes:
 15085-001 Upper Mounting Bracket w/ Gland Seal
 50015-001 Upper Mounting Bracket w/ Gland Seal
 50014-001 Lower Mounting Bracket

All stainless steel hardware and Delrin pin Clamshell packaged.

Order No.	Lenco Part #	List Price
252582	15099-001	\$34.79 G0-1332000

Upper Mounting Bracket with Gland Seal Replacement Kit



Vandar (3 screw holes, 1 wire hole)
 2008 through Current - New Style
 Clamshell packaged

Order No.	Lenco Part #	List Price
252714	15085-001	\$14.49 G0-1790000

Standard Upper Mounting Bracket with Gland Seal Replacement Kit



Vandar (3 screw holes, 1 wire hole)
 Through 2007 - Old Style
 Clamshell packaged

Order No.	Lenco Part #	List Price
252718	50015-001D	\$13.79 G0-4290000

Standard Lower Mounting Bracket Replacement Kit



Vandar (3 screw holes)
 Clamshell packaged

Order No.	Lenco Part #	List Price
252716	50014-001D	\$13.79 G0-4290000

120 Lower Mounting Bracket Kit For XD and XDS Actuators



Used in conjunction with new XD and XDS Actuator applications. Includes all stainless steel hardware. Clamshell packaged.

Order No.	Lenco Part #	List Price
252715	15140-001	\$24.79 G0-1661000

Delrin Mounting Pin Replacement Kit



Delrin Mounting Pin (2 pack)
 For 101 & 102 Actuators (1.5")
 Clamshell Pack of 2

Order No.	Lenco Part #	List Price
252720	15087-001	\$11.29 G0-6570000

Universal Actuator Replacement Hardware Kit Replacement Kits



Contents will replace all hardware on any (1) Lenco actuator. Clam shell packaged.

Order No.	Lenco Part #	List Price
252702	10250-410D	\$21.09 G0-3141000

Standard Actuator Hardware Kit Replacement Kits



Used in conjunction with Lenco 101 & 102 Standard Actuators. Includes all stainless steel hardware and Delrin pins. Clamshell packaged.

Order No.	Lenco Part #	List Price
252700	10250-401D	\$13.49 G0-4090000

Remote Gland Seal Kit Accessory

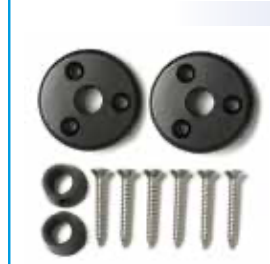

Used as an alternative method by routing the actuator wires through the transom above or below the waterline. Contents: (2) gland seals and (6) mounting screws. Clam shell packaged.

Order No.	Lenco Part #	List Price
252713	15084-001	\$23.99 G0-7061000

Deutsch Plug Electrical Repair Kit (16 pieces) Replacement Kit



Includes 16 pieces total (plugs, receptacles and wedges). Clam shell packaged.

Order No.	Lenco Part #	List Price
252712	15086-001	\$21.89 G0-7641000

Deutsch Connected Actuator Extension Harnesses Replacement Part



Deutsch Connected Actuator Extension Harnesses
 ABYC Compliant
 (Sold individually - one needed per actuator)

Order No.	Lenco Part #	Description	List Price
252655	30133-001D	7' 16-AWG / Clamshell Packaged	\$28.59 G0-6191000
252659	30133-002D	14' 16-AWG / Clamshell Packaged	\$35.29 G0-4632000
252661	30133-103D	20' 14-AWG / Clamshell Packaged	\$41.79 G0-0082000
252936	30142-201	26' 12-AWG / Poly Bagged	\$80.09 G0-6635000

Replacement Parts for Standard Tactile (OLD STYLE) Switch Kits



Replacement Parts for Standard Tactile (Old Style) Switch Kits			
Order No.	Lenco Part #	Description	List Price
252611	30134-001	Control Box Only for #124SSR Tactile Switch w/Retractor	\$151.89 G0-7710100
252697	30140-001D	36" Power Pigtail for #122, 124SSR, & 123SC (14-AWG wires w/DTP plug)	\$21.39 G0-3341000



Flybridge Kits for the NEW Standard Integrated Tactile Switch Kit 12 & 24-Volt



Second station Standard Key Pad connecting to the NEW (ALL-IN-ONE) Integrated Tactile Switch Kit (part# 15169-001). Add a second station key pad to your NEW Integrated Tactile Switch by plugging into the existing harness.



ATTENTION: THIS FLYBRIDGE KIT IS ONLY COMPATIBLE WITH THE NEW INTEGRATED TACTILE SWITCH KITS.



ALL-IN-ONE Integrated Tactile Switch 15169-001 Single

Flybridge Kits for the NEW LED Indicator Integrated Tactile Switch Kits 12 & 24-Volt

Second station LED Key Pad connecting to the NEW (ALL-IN-ONE) Integrated Tactile Switch Kit (part# 15170-001). Add this second station key pad to your NEW Integrated Tactile Switch by plugging into the existing harness.



ATTENTION: THIS FLYBRIDGE KIT IS ONLY COMPATIBLE WITH THE NEW INTEGRATED TACTILE SWITCH KITS.



ALL-IN-ONE Integrated Tactile Switch 15170-001 Single or 15171-001 Dual

Flybridge Kits for the NEW Standard Integrated Tactile Switch Kit

Order No.	Lenco Part #	Description	List Price
252704	11841-102	Flybridge Kit w/ Standard Key Pad and 20' (6.1 m) Shielded Harness	\$171.09 G0-3641100

Flybridge Kits for the NEW LED Indicator Integrated Tactile Switch Kit

Order No.	Lenco Part #	Description	List Price
252703	11841-002	Flybridge Kit with LED Key Pad and 20' (6.1 m) Shielded Harness	\$217.19 G0-2554100

Flybridge Kit for the NEW LED Indicator (TWO PIECE) Tactile Switch Kits with Y-Connector



Second station LED Key Pad connecting to the NEW (TWO-PIECE) Tactile Switch Kit (part# 15270-001 and/or 15271-001). Add this second station key pad to your NEW (TWO-PIECE) Tactile Switch by plugging into the Y Connector Harness as seen below.

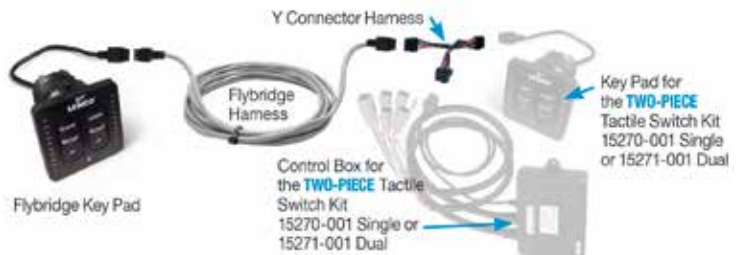

Flybridge Kits for the NEW (TWO-PIECE) Tactile Switch Kit

Order No.	Lenco Part #	Description	List Price
252705	11941-002	Flybridge Kit w/ LED Key Pad, 20' (6.1 m) Shielded Harness and Y Connector	\$267.49 G0-2297100

THIS FLYBRIDGE KIT IS ONLY COMPATIBLE WITH THE NEW (TWO-PIECE) TACTILE SWITCH KITS.

- Electronics
- Trolling Motors
- Instruments
- Electrical
- Lighting
- Anchor & Dock
- Safety
- Steering, Controls
- Pumps
- Fuel System
- Seating & Pedestals
- Trailer
- Tops & Covers
- Performance
- Propellers
- Engine & Care
- Cleaning & Care
- Paint & Paint Acc.
- Fun & Flotation
- Topside Acc.
- Cockpit & Deck
- Hardware, Fasteners
- Camouflage
- Misc.
- Comm.

CODE RED PROGRAM

PRIORITY SERVICE ON Lenco MARINE TRIM TABS

This Code Red Program allows you to purchase non-common trim tab kits (as shown to the right) at a reduced lead time. Lenco will have your choice of trim tabs shipped within two business days after receipt of purchase order for a small fee.

The Lenco trim tab kits listed to the right are available for immediate delivery with the following criteria:

CODE RED PROGRAM CRITERIA

- Submit Your "Code Red" Purchase Order to your Donovan Marine "Code Red" must be stated on PO.
- Trim Tab Kit will be shipped within 48 hours to Donovan Marine or drop-shipped to dealer. Distributor's lead time may vary when submitting PO to Lenco Marine.
- Please specify your method of shipment on the purchase order or trim tab kit will be shipped UPS Ground. Shipping charges will be invoiced to dealer by distributor.
- Dealers will be invoiced by Donovan Marine at their normal price for the Trim Tab Kit **PLUS \$ 40.00 for the CODE RED Program service charge.**



15009-101	12" X 24" Standard Series Trim Tab Kit
15010-101	12" X 30" Standard Series Trim Tab Kit
15011-101	12" X 36" Standard Series Trim Tab Kit
15018-101	12" X 18" Super Strong Trim Tab Kit – 12 Volt
15019-101	12" X 24" Super Strong Trim Tab Kit – 12 Volt
15020-101	12" X 30" Super Strong Trim Tab Kit – 12 Volt
15021-101	12" X 36" Super Strong Trim Tab Kit – 12 Volt
15022-101	16" X 24" Super Strong Trim Tab Kit – 12 Volt
15023-101	16" X 30" Super Strong Trim Tab Kit – 12 Volt
15024-101	16" X 36" Super Strong Trim Tab Kit – 12 Volt
15025-101	16" X 42" Super Strong Trim Tab Kit – 12 Volt
15034-101	9" X 9" Standard Performance Trim Tab Kit
15035-101	9" X 12" Standard Performance Trim Tab Kit
15036-101	12" X 9" Standard Performance Trim Tab Kit
15037-101	12" X 12" Standard Performance Trim Tab Kit
15038-101	14" X 12" Standard Performance Trim Tab Kit
15039-101	16" X 12" Standard Performance Trim Tab Kit
15040-101	18" X 14" Standard Performance Trim Tab Kit
15041-101	12" X 12" HD Performance Trim Tab Kit
15042-101	14" X 12" HD Performance Trim Tab Kit
15043-101	16" X 12" HD Performance Trim Tab Kit
15044-101	18" X 14" HD Performance Trim Tab Kit
15045-101	17" X 12" XD Performance Trim Tab Kit
15046-101	19" X 14" XD Performance Trim Tab Kit
15047-101	24" X 14" XD Performance Trim Tab Kit
15048-101	14" X 12" High Performance Trim Tab Kit
15049-101	18" X 12" High Performance Trim Tab Kit
15050-101	21" X 14" High Performance Trim Tab Kit
15051-101	25" X 14" High Performance Trim Tab Kit
15068-101	29" X 14" High Performance Trim Tab Kit



Electronics

Trolling Motors

Instruments

Electrical

Lighting

Anchor & Dock

Safety

Steering, Controls

Pumps

Fuel System

Seating & Pedestals

Trailering

Tops & Covers

Performance

Propellers

Engine & Care

Cleaning & Care

Paint & Paint Acc.

Fun & Flotation

Topside Acc.

Cockpit & Deck

Hardware, Fasteners

Camouflage

Misc.

Comm.

Bennett Marine Hydraulic Trim Tab Systems

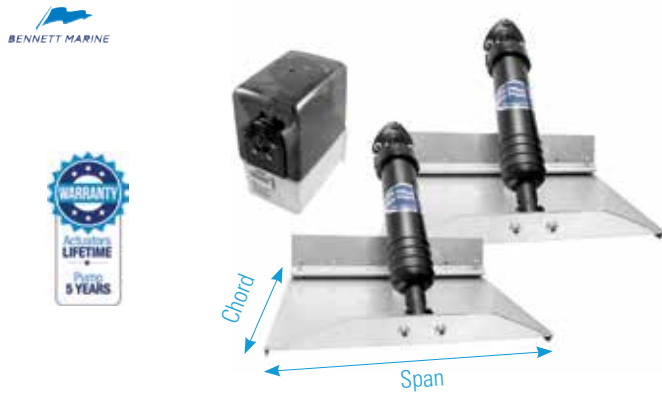

- Electronics
- Trolling Motors
- Instruments
- Electrical
- Lighting
- Anchor & Dock
- Safety
- Steering, Controls
- Pumps
- Fuel System
- Seating & Pedestals
- Trailering
- Tops & Covers
- Performance
- Propellers
- Engine & Care
- Cleaning & Care
- Paint & Paint Acc.
- Fun & Flotation
- Topside Acc.
- Cockpit & Deck
- Hardware, Fasteners
- Camouflage
- Misc.
- Comm.

- Hydraulic trim tabs are known for power, precision and durability. Get the most from your boat, no matter what the load, speed or sea conditions.
 - Adjust the tabs to create the perfect cruising attitude. Increase speed, fuel economy, smooth a rough ride and get on plane faster.
- Kits Include:
- (2) Trim Plane Assemblies
 - (2) Hydraulic Actuators (A1101A)
 - (1) Hydraulic Power Unit (V351HPU1)
 - (1) Hardware Bag
 - (1) 20' Hydraulic Tubing
- Controls sold separately.
- | Order No. | Mfg. No. / Description | Recommended for: | List Price | |
|-----------|------------------------|------------------|------------|------------|
| 252915 | (129) 12" x 9" | 15' to 19' boats | \$660.09 | F0-6026400 |
| 252927 | (189) 18" x 9" | 19' to 24' Boats | \$717.29 | F0-0120500 |
| 252939 | (249) 24" x 9" | 22' to 27' Boats | \$746.39 | F0-7422500 |
| 252941 | (309) 30" x 9" | 25' to 30' Boats | \$782.79 | F0-5974500 |
| 252953 | (369) 36" x 9" | 28' to 34' Boats | \$809.79 | F0-5866500 |

Bennett Marine Hydraulic Sport Trim Tab Systems



- Unique batwing design provides 30% more lift than conventional trim tabs.
- Space-saving design will fit virtually any transom.
- Kits Include:
 - (2) Trim Plane Assemblies
 - (2) Hydraulic Actuators (A1200SRC)
 - (1) Hydraulic Power Unit (V351HPU1)
 - (1) Hardware Bag
 - (1) 20' Hydraulic Tubing

Order No.	Mfg. No. / Description	Includes:	List Price
S/O	(M80) 8" x 10"	Euro-style Rocker	
S/O	(M800BI) 8" x 10"	All-in-one Control	
S/O	(M80ATP) 8" x 10"	AutoTrim Pro Control	
252922	(M120) 10" x 12"	Euro-style Rocker	\$778.59
S/O	(M1200BI) 10" x 12"	All-in-one Control	F0-1054500
S/O	(M120ATP) 10" x 12"	AutoTrim Pro Control	

Bennett Marine Hydraulic Performance Trim Tab Systems



- Engineered for the demands of offshore attitude correction, with a sophisticated Electro-polish finish.
 - Kits Include:
 - (2) Trim Plane Assemblies
 - (4) Hydraulic Actuators (A1101ARC)
 - (1) Hydraulic Power Unit (V351HPU1)
 - (1) Hardware Bag
 - (1) 20' Hydraulic Tubing
- | Order No. | Mfg. No. / Description | Includes: |
|-----------|------------------------|---------------------------------------|
| S/O | (ST16) 12" x 16" | Dual Actuators & Euro-style Rocker |
| S/O | (ST160BI) 12" x 16" | Dual Actuators & All-in-one Control |
| S/O | (ST16ATP) 12" x 16" | Dual Actuators & AutoTrim Pro Control |

Bennett Marine Integrated Helm Controls



- An attractive and user-friendly, stand-alone helm control without the need for an external control unit.
- The functionality and "brains" of the control unit are engineered directly into a single, space-saving, and simple-to-install keypad.
- Reduce bow rise, plane faster, and correct listing.
- Convenient "All Up" and "All Down" buttons.
- Trim tab position LEDs always show you where your tabs are.
- Auto tab retraction (tabs retract up when the ignition is powered off).
- Easy-to-install single lock nut design.
- Eliminates the relay module for a simpler installation.
- 12 volt.

Order No.	Mfg. No. / Description	List Price
252905	(OBI9000H) Hydraulic	\$410.69
252909	(OBI9000E) Electric	\$410.69

Bennett Marine Hydraulic Auto Tab Control Add-on Kit



- Add auto tab control to your existing trim tab controls!
- The Auto Tab Control dials in the perfect running attitude.
- Just turn it on and it does the rest.
- The ATC constantly monitors your boat's position and uses your trim tabs to maintain a perfect cruising attitude.
- Kits Include:
 - ATC Control Unit
 - ATC Keypad
 - Relay Module
 - 6' ATC Keypad Cable
 - ATC Hardware - Single
 - 6' ATC 4-color Wire Harness
 - ATC Power Pigtail
- 12 volt.

Order No. **253044** Mfg. No. / Description (AC3000) List Price **\$406.69** F0-8648200

Bennett Marine Hydraulic Euro-Style Rocker Switch



Retail Packaging



- The newly redesigned Rocker Switch Control is a sleek yet economical helm control available for both hydraulic and electric systems that provides a positive click action for precise tab adjustment.
- Easy-to-install single lock nut design.
- Compatible with other trim tab system brands.
- 12 volt.

Order No. **252864** Mfg. No. / Description (ES2000) List Price **\$95.69** F0-8966000

Bennett Marine Hydraulic Actuators



Order No. **252899** Mfg. No. / Description (A1101A) Standard Hydraulic Actuator List Price **\$102.99** F0-9027000
252902 (A1101EX) External Line Hydraulic Actuator **\$102.99** F0-9027000
252914 (A1200S) Short Hydraulic Actuator **\$102.99** F0-9027000

Bennett Marine Hydraulic Soft-Touch Control with Indication



Retail Box

- 3 features combined into a sophisticated display - soft-touch helm control, trim tab indicator and the auto tab retractor feature.
- Water resistant, highly accurate and features variable intensity LEDs for night or day.
- Kits Include:
 - EIC Display (EIC001)
 - 12V EIC Relay Module (EIC101)
 - Port and starboard upper hinge sensors
 - 20' EIC Cable (EIC201)
 - EIC Pigtail Pack (EIC401)
 - EIC Hardware Pack (EIC501)
- 12 volt.

Order No. **S/O** Mfg. No. / Description (EIC5000) Indicator Control Kit w/ Upper Hinge Sensors

Bennett Marine Hydraulic Power Unit



- A compact powerhouse that creates hydraulic pressure to lower and raise tabs.
- The solenoid valves lock tightly to secure the tabs in place.
- Translucent reservoir allows fluid check.
- Measures 4" x 7-1/2" x 5-1/2".
- 12 volt.

Order No. **253029** Mfg. No. / Description (V351HPU1) List Price **\$376.29** F0-0436200

Bennett Marine NMEA 2000 Indicator Kit



- See the position of your trim tabs on your NMEA2000-compatible multi-function display or gauge, GPS/chartplotter or sonar.
- Kits Include:
 - (1) White plastic clip (ATC9)
 - (6) Red butt connectors (THB6)
 - (1) NMEA1 Module (EP30)
 - (2) Upper hinges with coil (CC3003S Starboard - Green and CC3003P Port - Red)
 - (2) Sensor rods
- Controls not included

Order No. **S/O** Mfg. No. / Description (NMEA2000)

- Electronics
- Trolling Motors
- Instruments
- Electrical
- Lighting
- Anchor & Dock
- Safety
- Steering, Controls
- Pumps
- Fuel System
- Seating & Pedestals
- Trailer
- Tops & Covers
- Performance
- Propellers
- Engine & Care
- Cleaning & Care
- Paint & Paint Acc.
- Fun & Flotation
- Topside Acc.
- Cockpit & Deck
- Hardware, Fasteners
- Camouflage
- Misc.
- Comm.

Bennett Marine Replacement Hydraulic Auto Tab Retractor



- Automatically retracts tabs when the ignition is turned off.
- Assures trim tabs are all the way up every time the boat is started, avoiding damage during hauling, trailering and storage.
- 12 volt.

Order No.	Mfg. No. / Description	List Price
252801	(AR512)	\$83.19 F0-3285000

Bennett Marine Mounting/Hinge Plate



- 304 Grade stainless steel.
- Transom mount.
- Includes hinge and backing plate.

Order No.	Mfg. No. / Description	List Price
253269	(MP12) For 12" Tab	\$45.79 F0-5023000
253271	(MP18) For 18" Tab	\$55.09 F0-6583000

Bennett Marine Replacement Solenoid Valve - Green Wire



Order No.	Mfg. No. / Description	List Price
253067	(VP1135G)	\$59.29 F0-0514000

Bennett Marine Replacement 20' Hydraulic Tubing



Order No.	Mfg. No. / Description	List Price
252988	(T1125-20)	\$1.99/ft. F0-9310000

Bennett Marine Replacement Stainless Steel Lower Hinge Pin



Order No.	Mfg. No. / Description	List Price
253275	(A1115)	\$1.69 F0-8110000

Bennett Marine Trim Plane Only



- 304 Grade stainless steel.
- Transom mount trim tabs.

Order No.	Mfg. No. / Description	List Price
253194	(TPO129) 12" x 9"	\$90.49 F0-4336000
253207	(TPO189) 18" x 9"	\$96.69 F0-8676000
253219	(TPO249) 24" x 9"	\$108.19 F0-3757000
253221	(TPO309) 30" x 9"	\$123.79 F0-5668000
253233	(TPO369) 36" x 9"	\$137.29 F0-0169000
253245	(TPO429) 42" x 9"	\$150.79 F0-5550100

Bennett Marine Replacement 22' Wire Harness



Order No.	Mfg. No. / Description	List Price
253031	(WH1000)	\$37.49 F0-4262000

Bennett Marine Replacement Solenoid Valve - Red Wire



Order No.	Mfg. No. / Description	List Price
253055	(VP1135R)	\$59.29 F0-0514000

Bennett Marine Replacement Lower Hinge



Order No.	Mfg. No. / Description	List Price
253246	(A1113)	\$7.79 F0-5450000

Bennett Marine Replacement Nut with Ferrule



Order No.	Mfg. No. / Description	List Price
252991	(T1127)	\$2.19 F0-3510000



Dealer Service Kit
Stock up on common replacement parts and save big

Stock up and save with the Bennett Dealer service kit which contains everything a servicing dealer needs to repair almost any problem. It's an affordable way to acquire some of the most common hydraulic trim tab system parts with a combined retail value of more than \$2000. Items are individually packaged and bar coded—ready for resale.

Order No. Mfg. No. / Description
253300 (DSKIT)

List Price
\$1,120.99 FO-9648700



Packaging

Items included in the Bennett Dealer Service Kit:

PN#	Description	QUANTITY	PN#	Description	QUANTITY
A1103	Hydraulic Upper Hinge with O-ring	(2)	H1174	#14 x 1-1/2" Full Threaded Screw	(30)
A1101A	Standard Length Hydraulic Actuator	(2)	H1175	1/4 - 20 x 3/4" Machine Screw	(20)
A1113	Hydraulic Actuator Lower Hinge	(10)	H1179	Mounting Bracket for HPU	(2)
A1115	Lower Hinge Pin	(20)	PT109	Pigtail for Wire Harness	(2)
A1120	Actuator Upper Hinge O-Ring	(12)	PT110	Pigtail for HPU or Control	(2)
A1121	Actuator Piston O-Ring	(12)	PT950P	EIC Port Pigtail	(3)
A1200SRC	Small Hydraulic Actuator	(2)	PT950S	EIC Starboard Pigtail	(3)
ATC9	White PVC Clip for Actuators	(6)	T112520	Hydraulic Tubing (20')	(2)
CC3003-P	Actuator Upper Hinge w/Coil - Port	(1)	T1126	Brass Line Tee Fitting	(6)
CC3003-S	Actuator Upper Hinge w/Coil - Stbd.	(1)	T1127	Nut with Ferrule	(24)
EH1071	#10 x 1-1/4" Full Thread Screw	(50)	VP1135G	Solenoid Valve 12V- Green Wire (Stbd.)	(2)
EIC801	EIC Bridge Wire Harness 20'	(2)	VP1135R	Solenoid Valve 12V - Red Wire (Port)	(2)
EIC901P	EIC Port Upper Hinge w/ 10' Sensor Wire	(1)	VP1138	Lexan Cover	(1)
EIC901S	EIC Stbd Upper Hinge w/ 10' Sensor Wire	(1)	VP1146	1/8" Pipe to 1/4" Pipe Tube Connector	(5)
ES2000	Hydraulic Euro-style Rocker Switch	(1)	VP1159	Valve Seat with O-Ring	(20)
H1170A	Hydraulic Trim Tab Hardware Pack	(1)	VP1160	HPU Valve Spring	(10)
H1170B	Dual Actuator Hardware Pack	(1)	VP1161	HPU Valve Plunger	(10)
H1171-(3,4)	3" & 4" Pipe Nipples (2" & 5" also available)	(2)	VP351HPU1	Hydraulic Power Unit (Pump)	(1)
H1172	Female Elbow	(12)	WH100022	Standard 22' Wire Harness	(2)

- Electronics
- Trolling Motors
- Instruments
- Electrical
- Lighting
- Anchor & Dock
- Safety
- Steering, Controls
- Pumps
- Fuel System
- Seating & Pedestals
- Trailering
- Tops & Covers
- Performance
- Propellers
- Engine & Care
- Cleaning & Care
- Paint & Paint Acc.
- Fun & Flotation
- Topside Acc.
- Cockpit & Deck
- Hardware, Fasteners
- Camouflage
- Misc.
- Comm.

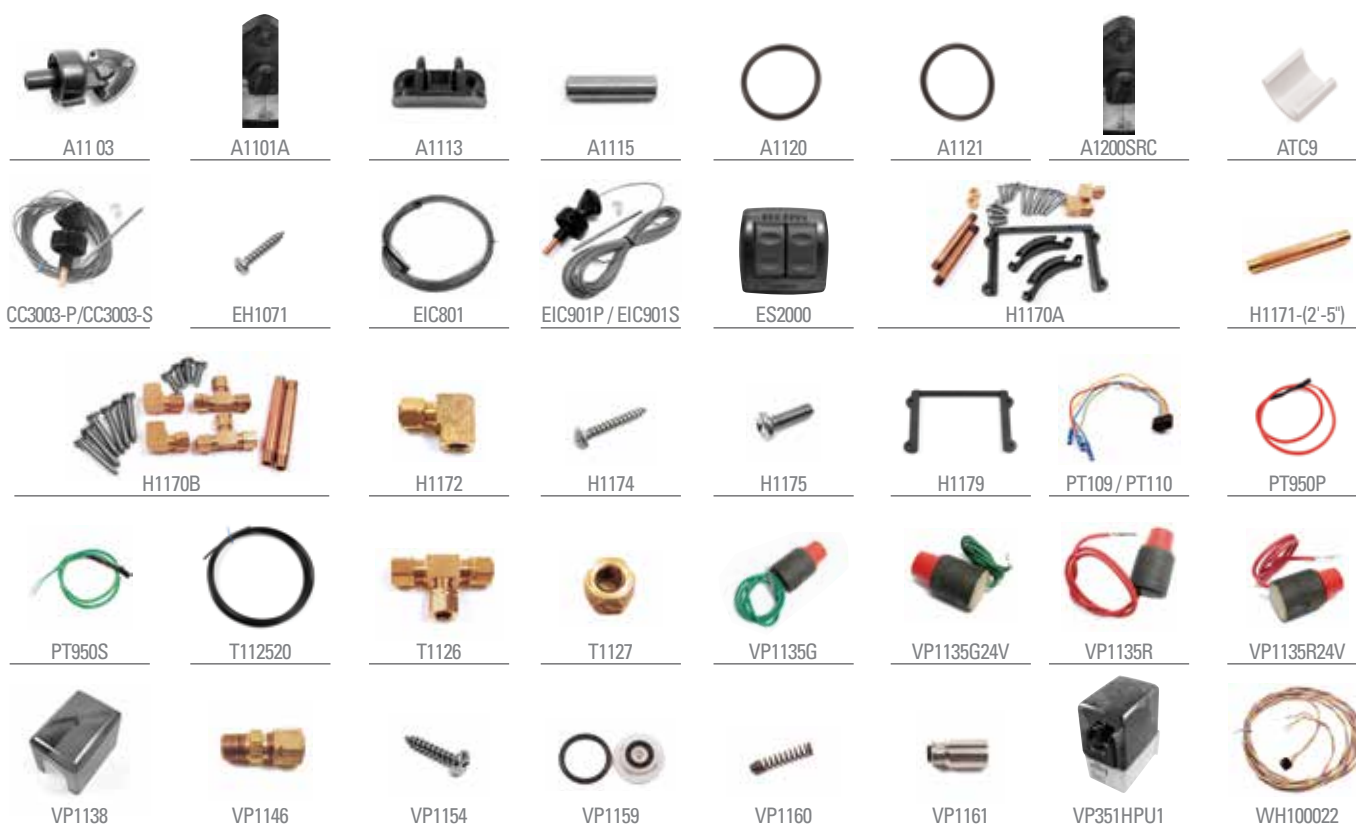

- Electronics
- Trolling Motors
- Instruments
- Electrical
- Lighting
- Anchor & Dock
- Safety
- Steering, Controls
- Pumps
- Fuel System
- Seating & Pedestals
- Trailer
- Tops & Covers
- Performance**
- Propellers
- Engine & Care
- Cleaning & Care
- Paint & Paint Acc.
- Fun & Flotation
- Topside Acc.
- Cockpit & Deck
- Hardware, Fasteners
- Camouflage
- Misc.
- Comm.

Marpac 2-Piece Hydrofoil



- Improve overall performance on boats with outboard or stern drives.
- Molded in two pieces, one bolting to either side of the cavitation plate.
- Improves stability and trim to keep bow down, while improving fuel economy.

Order No.	Description	List Price	
7-52620	2-Piece Hydrofoil	\$28.39	GO-2091000

SE Sport High Performance Hydrofoil



- Faster starts/cuts plane time in half.
- Blasts out of shallow water.
- Defeats cavitation and prop blow out.
- Stops propping.
- Curved shape for maximum thrust.
- Built-in tracking/stability control.
- Narrow profile. New molded in decal.
- Exclusive site gauge for a perfect fit.
- Made in the USA with a lifetime warranty.

SE SPORT 200			
Order No.	Mfg. No. / Description	List Price	
2004260	(72424) Black For 8 to 40 HP	\$63.39	F0-7344000

SE SPORT 300			
Order No.	Mfg. No. / Description	List Price	
2004265	(71614) Black For 40 to Unlimited HP	\$67.69	F0-8374000
2004270	(71616) Gray For 40 to Unlimited HP	\$67.69	F0-8374000

SE SPORT 400 - DRILL-FREE			
Order No.	Mfg. No. / Description	List Price	
7001192	(74644) Black For 40 to Unlimited HP	\$101.99	F0-7344000

- SE SPORT HYDROFOIL CLIP**
- The SE Sport Hydrofoil Clip attaches to the cavitation plate to mount the SE Sport 200 or SE Sport 300 without drilling holes in the cavitation plate.
 - Fits sterndrives and outboards 8 horsepower to unlimited horsepower.
 - Exceptions: Volvo with exhaust through the cavitation plate. Mercury Bravo II. Mercury Bravo III with only one anode on bottom of cavitation plate (rare). Honda 200 horsepower and higher. Yamaha 350 horsepower.

Order No.	Mfg. No. / Description	List Price	
2004275	(73435)	\$55.79	F0-5093000

StingRay Classic Hydrofoil

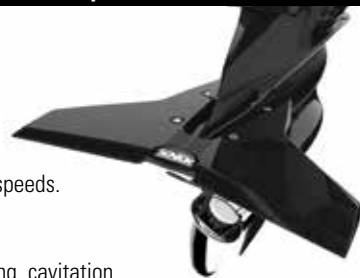

- Gets boats on plane quicker.
- Improves holeshots.
- Keeps boats on plane at lower speeds.
- Maximizes stabilization.
- Saves fuel.
- Reduces chinewalking, porpoising, cavitation and ventilation.

Order No.	Mfg. No.	Model	Color	HP Range	List Price	
408219	(SR-1)	SR	Black	40-300 HP	\$64.29	F0-0054000
2001306	(JR-1)	JR	Black	9.9-40 HP	\$55.69	F0-8983000

StingRay StarFire Hydrofoil



- Fits 40 HP and higher.
- The StarFire sports a swept back Delta-wing profile and has a unique, inverted trailing edge designed to relieve drag.
- Swept back wings help save fuel.
- No drill installation, only 2 set screws needed.
- Get up on plane in less than half the time it normally takes.

Order No.	Mfg. No. / Description	List Price	
408240	(STARFIRE-1) Black	\$92.19	F0-3546000

StingRay Stealth 2 Hydrofoil



- Best top-end speed in the industry.
- Best fuel efficiency in the industry.
- Worlds only dual angle of attack hydrofoil.
- Hidden NO-DRILL attachment.
- Exclusive fast-finish material provides lowest hydrodynamic drag.
- Faster hole shot than competition.
- Two-toned, upgraded styling.

Order No.	Mfg. No. / Description	List Price	
408230	(STEALTH 2-2) White	\$134.79	F0-5349000

StingRay XRIII Hydrofoil



- Designed with a radical new way to attach it, so that NO DRILLING OF HOLES is required!
- The wingtips curve down closer to the prop and are sculpted along the leading edges to decrease resistance, keeping the drag coefficient to a minimum.
- For outboards and most stern drives from 75 HP up to 300+ HP.

Order No.	Mfg. No. / Description	List Price	
408221	(SR-XRIII-1)	\$164.09	F0-6841100



Doel-Fin Hydrofoil Stabilizer by Davis Instruments



- Molded in two pieces of guaranteed unbreakable, high-strength plastic, each foil is designed to flex independently to absorb shock.
- The positive effects include greater stability, consistent planing at lower RPM, faster out-of-the-hole performance, better gas mileage, steadier turns, higher top-end speeds and lower bow rise at all speeds.
- Designed for use with small motors, big motors and inflatable dinghies.
- Sold in sets of left and right fins.

Order No. Mfg. No. / Description List Price
322017 (440) Black **\$35.59** FO-1942000



Skeg Depot Replacement Skegs

- Manufactured to truly match the original size and shape.
- Polished to a smooth finish ready to prime and paint.
- The strongest and most labor and time saving "Replacement" skegs available.

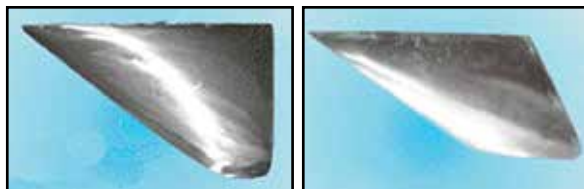

Order No. Mfg. No. / Description List Price

LATE MODEL FORCE

2004585 (SF-85-125-E) 85-125 HP, Earlier Models **\$40.19** GO-3962000
2004580 (SF-85-15089L) 85, 125, 150 HP, 1989 & Later **\$40.19** GO-3962000

JOHNSON/EVINRUDE

2004540 (SE---10-15) 10-15 HP **\$40.19** GO-3962000
2004545 (SE---25-35) 25-35 HP, Older Models **\$40.19** GO-3962000
2004555 (SE---40-60) 40 HP, Thru 1996; 60 HP, Thru 1985 **\$40.19** GO-3962000
2004570 (SE---60-70) 60 HP 1986 & Later, 70 HP 1996 & Later **\$40.19** GO-3962000
2004575 (SEO--V4) V4 Models, Also Fits Some Later Model OMC Sterndrives including 4 Cylinder Cobra **\$40.19** GO-3962000
2004560 (SEO--V6) V6 Models, 1984 & Earlier, Also Fits Some Later Model OMC Sterndrives **\$40.19** GO-3962000
2004565 (SEO--V6-V8C) V8 Models, 1985 & Later, Also Fits Cobra V6 and V8 **\$40.19** GO-3962000

MERCURUISER

2004600 (SMR-120160) 120-160 HP **\$40.19** GO-3962000
2004645 (SMR-A1-88-90) Alpha I, Started in Mid 1980 & Ended in 1990 **\$40.19** GO-3962000
2004610 (SMR-A1-91-99) Alpha I, 1991 thru 1999 **\$40.19** GO-3962000
2004615 (SMR-A1-00L) Alpha I, 2000 & Later **\$40.19** GO-3962000
2004655 (SMR-B1-88-89) Bravo I, 1988-1989 **\$63.79** GO-4724000
2004660 (SMRB1-B3-90L) Bravo I, Bravo III 1990 & Later **\$63.79** GO-4724000

MERCURY/MARINER

2004595 (SMHS-18-25-E) 18-25 HP, Earlier Models **\$40.19** GO-3962000
2004625 (SM--40-70) 40-70 HP, Also Fits Some Older Models J/E **\$40.19** GO-3962000
2004630 (SMF--50-70) 50-60 HP, 1991 & Later **\$40.19** GO-3962000
2004635 (SMF70-90-87L) 70-90 HP, 1987 & Later, 3 and 4 Cylinder **\$40.19** GO-3962000
2004640 (SM--80-140) 80-140 HP & Some Higher Up, Also Fits 1984 & Later Model V6 **\$40.19** GO-3962000
2004650 (SM--150250) 150 HP & Up (1983 and Older Models), Also 200 HP EFI, 150 HP XR6 1999 & Later Models **\$40.19** GO-3962000
2004620 (SM---225) 225 HP Nitro Series & 200 HP Optimax 1999 & Later **\$40.19** GO-3962000

SUZUKI

2004670 (SS---V6) 150 HP & Up **\$40.19** GO-3962000

VOLVO

2004680 (SV-260DP-97E) 290 Units, Also Duoprop 1997 & Earlier **\$40.19** GO-3962000
2004685 (SV-99DP-98L) Volvo-Penta, Duoprop 1998 & Later **\$49.39** GO-9033000

YAMAHA

2004690 (SY---40-50) 40-50 HP **\$40.19** GO-3962000
2004695 (SY-70-90-88L) 70-90 HP, 1988 & Later **\$40.19** GO-3962000
2004700 (SYM-115220) 115-220 HP **\$40.19** GO-3962000

T-H Marine Replacement Skegs

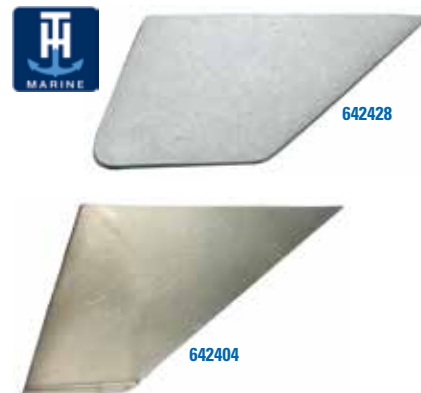

- Solid cast aluminum.
- Easily cut to shape.
- Welds to lower units.

OMC V6

- Dimensions: 5-1/2" x 6" x 10-1/4" x 9".

Order No. Mfg. No. / Description List Price
642428 (RS-1-DP) **\$39.59** HO-5732000

OMC V4

- Dimensions: 4-1/2" x 5-3/4" x 9-1/2" x 10".

Order No. Mfg. No. / Description List Price
642431 (RS-2-DP) **\$39.59** HO-5732000

MERCURY V6 O/B & MERCURUISER STERN DRIVES

- Dimensions: 3-1/2" x 6-1/2" x 9-1/4" x 10-1/2".

Order No. Mfg. No. / Description List Price
642404 (RS-4-DP) **\$55.09** HO-5033000

T-H Marine Torque Tab



- A simple solution to eliminate right hand steering torque caused by directional rotation of propeller.
- Cast aluminum construction comes with installation hardware and instructions.
- Can be painted to match your boats lower unit.

Order No. Mfg. No. / Description List Price
641353 (TAB-1-DP) **\$26.39** HO-3851000

Electronics

Trolling Motors

Instruments

Electrical

Lighting

Anchor & Dock

Safety

Steering, Controls

Pumps

Fuel System

Seating & Pedestals

Trailer

Tops & Covers

Performance

Propellers

Engine & Care

Cleaning & Care

Paint & Paint Acc.

Fun & Flotation

Topside Acc.

Cockpit & Deck

Hardware, Fasteners

Camouflage

Misc.

Comm.

Marpac Universal Motor Flusher - Round Cup



- Fits most engines with side water inlets.
- Installs easily - No tools needed.
- Flush away sand, silt, salt and alkali to prevent clogging and corrosion to extend engine life.

Order No.	Description	List Price	
7-0576	Motor Flusher - Round Cup	\$4.39	GO-4920000
7-0576S	Display Box of 24 Motor Flushers	\$100.39	GO-6276000

Marpac Dual Water Feed Motor Flusher



- Flush sand, silt and saltwater.
- Ideal for larger horsepower engines.
- Rectangular inlet cups create a better seal.
- For use with all lower units that have side water inlets.

Order No.	Description	List Price	
7-0573	Dual Water Feed Motor Flusher	\$16.89	GO-2311000

Perko Flush Pro™ Engine Flushing Systems



- Freshwater flushing of your inboard is as simple as connecting a garden hose.
- Clear polymer. Stainless steel spring.
- Transparent body allows for visual inspection of water flow.
- Durable check valve system activated by water pressure from a garden hose.
- Check valve automatically shuts off hull intake when water pressure is applied.

Order No.	Mfg. No. / Description	List Price	
539467	(0456 DP6) For Hose Size: 1"	\$121.79	GO-0618000
539481	(0456 DP7) For Hose Size: 1-1/4"	\$118.49	GO-9397000

Marpac Universal Motor Flusher - Rectangular Cup



- Fits most engines with side water inlets.
- Installs easily - No tools needed.
- Flush away sand, silt, salt and alkali to prevent clogging and corrosion to extend engine life.

Order No.	Description	List Price	
7-0574	Motor Flusher - Rectangular Cup	\$4.69	GO-4130000
7-0574S	Display Box of 24 Motor Flushers	\$106.29	GO-1217000

Marpac Inboard Engine Flusher - Adjustable Length



- Installs easily without tools.
- Helps extend engine life.
- Flushes away sand, silt, salt and alkali.
- Adjusts from 18" to 30" with just a twist.
- Check, tune and flush your inboard engine anywhere on dry land.
- For use on gas or diesel inboard engines with thru-hull water intakes.

Order No.	Description	List Price	
7-0579	Inboard Engine Flusher - Adjustable Length	\$12.69	GO-0580000

T-H Marine Quick Flush™ Outboard Flush Fittings



- Makes flushing outboard quick and easy.
- Unique patented slide valve replaces outboard flushing port plug.
- O-ring seal closes off port when operating engine.
- Quick connect on hose snaps onto valve for flushing.
- No plug to remove and no difficult turning of hose into port.
- Kit includes: Slide valve, hose quick connector and washer.

Order No.	Mfg. No. / Description	List Price	
641274	(QF-1K-DP) Kit for Johnson/Evinrude, Except ETEC	\$25.69	HO-1451000
641262	(QF-2K-DP) Kit for Mer and Most Other Outboards	\$24.59	HO-5741000

- Electronics
- Trolling Motors
- Instruments
- Electrical
- Lighting
- Anchor & Dock
- Safety
- Steering, Controls
- Pumps
- Fuel System
- Seating & Pedestals
- Trailer
- Tops & Covers
- Performance
- Propellers
- Engine & Care
- Cleaning & Care
- Paint & Paint Acc.
- Fun & Flotation
- Topside Acc.
- Cockpit & Deck
- Hardware, Fasteners
- Camouflage
- Misc.
- Comm.

Shieldsflex II Marine Water/Exhaust Hose with Wire - Hardwall



- Has a black synthetic rubber tube and cover.
- It is reinforced with wire helix imbedded between plies of HD synthetic cord.
- This hose is abrasion and odor permeation resistant.
- It now has double the ozone resistance required by the SAE J2006.
- Shieldsflex II is primarily used for engine intake, wet exhaust connections (use where bends or long lengths are required), bilge pump intake/discharge, scupper lines, toilet intake/discharge, and holding tank vent/pump out.
- The temperature ranges from -20° F – +200° F continuous, +250° F intermittent.
- The hose meets SAE J2006 Type R2 standards.
- Bend Radius = 5 x I.D.

LENGTH 6-1/4'

Order No.	Mfg. No. / Description	List Price
7722257	(116-250-3121) 3-1/2" ID 4" OD	\$346.40 Z0-2269000

MPI Products Series 252 Certified Wet Exhaust Hose - Hardwall



- Our premium corrugated wet exhaust marine hose is certified for wet exhaust service.
- Offers the same features as our premium softwall (Series 200) and hardwall (Series 250) exhaust hose.
- In addition, the corrugated construction with double wire helix embedded between two rayon spiral cords provides excellent strength and flexibility.
- Color coded with a blue stripe.
- Meets or exceeds SAE J2006 R2 standard, and has double the ozone resistance required by the SAE J2006 standard.
- Is formulated for maximum resistance to heat, weather, UV and ozone resistance.
- Temperature range is -20° F to 220° F (29° C to 100° C).

LENGTH 12-1/2'

Order No.	Mfg. No.	Size	Hose Clamp Size (DMI #)	List Price
770239	(252-2004)	2"	1-1/2" - 2-1/2" (276116)	\$175.19 HO-1150100
769212	(252-2124)	2-1/2"	1" - 3" (276130)	\$213.89 HO-3382100
769224	(252-3004)	3"	1-3/4" - 3-3/4" (276146)	\$249.79 HO-7894100
769236	(252-3124)	3-1/2"	2-1/2" - 4-1/2" (276166)	\$286.89 HO-3127100
769248	(252-4004)	4"	3" - 5" (276178)	\$342.29 HO-7350200
769250	(252-5004)	5"	4" - 6" (276192)	\$459.89 HO-3957200
769262	(252-6004)	6"	5" - 7" (276217)	\$620.29 HO-7127300

Shieldsaust-C Hose

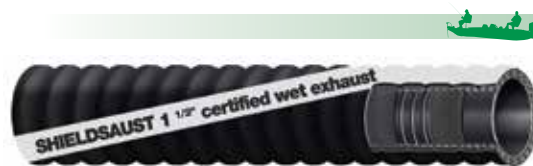

- Has a black synthetic rubber tube and cover.
- It is reinforced with double wire helix imbedded between plies of synthetic cord and is abrasion resistant.
- It is resistant to exhaust fumes, ozone, mild chemicals, antifreeze and saltwater.
- The temperature ranges from -20°F to + 200° F continuous, +250° F intermittent.
- The hose now has double the ozone resistance required by SAE J2006.
- This hose meets SAE J2006 Type R2 standards.
- Bend Radius = 4 x I.D.

LENGTH 6-1/4'

Order No.	Mfg. No. / Description	List Price
7722260	(116-252-1001) 1" ID 1-11/32" OD	\$117.71 Z0-3907000

MPI Products Series 250 Certified Wet Exhaust Hose - Hardwall



- Our premium hardwall wet exhaust marine hose is certified for wet exhaust service.
- In addition, wire reinforcement provides additional strength for longer connections with excellent flexibility.
- Heavy duty wall construction with multiple plies of nylon spiral cord prevents shock, wall collapse, panting and vibration.
- Resists engine exhaust, high temperatures and ozone.
- Color coded with a blue stripe.
- Meets or exceeds SAE J2006 R2 standard, and has double the ozone resistance required by the SAE J2006 standard.
- Is formulated for maximum resistance to heat, weather, UV and ozone resistance.

LENGTH 6-1/4'

Order No.	Mfg. No.	Size	Hose Clamp Size (DMI #)	List Price
770181	(250-4001)	4"	3" - 5" (276178)	\$151.49 HO-9809000

LENGTH 12-1/2'

Order No.	Mfg. No.	Size	Hose Clamp Size (DMI #)	List Price
770075	(250-1584)	1-5/8"	1-1/4" - 2-1/4" (276104)	\$121.79 HO-7037000
770099	(250-1784)	1-7/8"	1-1/2" - 2-1/2" (276116)	\$134.79 HO-7808000
770126	(250-2384)	2-3/8"	1" - 3" (276130)	\$165.79 HO-7499000
770152	(250-3004)	3"	1-3/4" - 3-3/4" (276146)	\$205.99 HO-9532100
770188	(250-4004)	4"	3" - 5" (276178)	\$299.89 HO-3997100
770215	(250-6004)	6"	5" - 7" (276217)	\$566.29 HO-7793300

Order No.	Mfg. No.	Size	Hose Clamp Size (DMI #)	List Price
-----------	----------	------	-------------------------	------------

Performance

- Electronics
- Trolling Motors
- Instruments
- Electrical
- Lighting
- Anchor & Dock
- Safety
- Steering, Controls
- Pumps
- Fuel System
- Seating & Pedestals
- Trailer
- Tops & Covers
- Performance
- Propellers
- Engine & Care
- Cleaning & Care
- Paint & Paint Acc.
- Fun & Flotation
- Topside Acc.
- Cockpit & Deck
- Hardware, Fasteners
- Camouflage
- Misc.
- Comm.



SPECIAL HANDLING MAY APPLY



Trident Silicone Marine Wet Exhaust and Water-Coolant Hose



- The ultimate in extra thick soft wall silicone quality with very high temperature performance and extra long service life.
- Exceeds SAE J2006-R1, and ABYC & NMMA P-1 exhaust standards.
- Glossy Blue "Very Hi Temp" has 4-6 ply polyester reinforcement and 350° F (177° C) Maximum.
- Used world wide on premium boats, yachts and special service vessels.
- It has become the super yacht standard.
- 10 year warranty.

LENGTH 3'

Order No.	Mfg. No. / Description	List Price	GO-#
605054	(202V2000-36) 2" ID x 2.4" OD	\$126.19	GO-5548000
605058	(202V3000-36) 3" ID x 3.4" OD	\$192.09	GO-0782100
605062	(202V3120-36) 3-1/2" ID x 3.9" OD	\$222.39	GO-0094100
605066	(202V4000-36) 4" ID x 4.4" OD	\$244.89	GO-8046100
605070	(202V6000-36) 6" ID x 6.5" OD	\$376.29	GO-1125200
605074	(202V8000-36) 8" ID x 8.5" OD	\$603.89	GO-1640400
605078	(202V10000-36) 10" ID x 10.6" OD	\$731.49	GO-0109400

Trident Molded Silicone Hump Bellows



Please note hose clamps are not included.



- Provides the ultimate flexible connectors for Marine Wet Exhaust Systems.
- They offer much greater tolerance to heat, misalignment, engine movement and vibration, with significant savings in cost, parts, labor and space.
- Exceeds SAE J2006-R1, and ABYC & NMMA P-1 exhaust standards.
- Glossy Blue "Very Hi Temp" has 4-6 ply polyester reinforcement and 350° F (177° C) Maximum.
- 10 year warranty.

Order No.	Mfg. No. / Description	List Price	GO-#
605082	(272V4000) 4" ID x 5.25" L x 5.375" OD	\$110.39	GO-6937000
605086	(272V6000) 6" ID x 7" L x 7.5" OD	\$160.99	GO-6870100
605090	(272V8000) 8" ID x 6" L x 9.5" OD	\$303.19	GO-4130200
605094	(272V10000) 10" ID	\$451.19	GO-0320300

MPI Exhaust Flapper Valves



- EPDM compounded rubber exhaust flapper.

Order No.	Mfg. No. / Description	List Price	HO-#
184456	(201-3000C) 3"	\$13.99	HO-9380000
184457	(201-4000C) 4"	\$14.39	HO-3680000
184458	(201-6000) 5" - 6"	\$10.49	HO-9260000

EMP Exhaust Flapper

- Includes: Stainless steel clamp.
- Replaces: 12644A 1.

Order No.	Mfg. No. / Description	List Price	GO-#
4-4457	(32-05019) Size: 4"	\$25.09	GO-1861000



Trident Ocean-Flex Hose



- This unique marine hose can be used for a multitude of applications for both Commercial and Recreational Vessels including: Fuel Fill, Feed, and Vent (Diesel & Gasoline – Type A1), Lube Oil, Wet Exhaust, Water (Vital and Non-Vital), Bilge, Coolant, Drains, and Sanitation applications.
- OCEAN-FLEX boasts compliance with the following standards: USCG Inspected Vessels (Title 46 CFR Sub-Chap. T), SAE J1942 (Code F, VW, NVW), USCG Type A1, SAE J1527 A1 R2, SAE J2006 R2, SAE J20R2 B, SAE J20R4 B, SAE J20R5 B, SAE J30R5, ABYC H-22, H-24, H-33 P-1, P-4, ISO 7840 A1, ISO 8469 B1, ISO 13363 2B and CE.
- Provides excellent resistance to fuel, fire, heat, cold, ozone and aging.
- Also provides excellent bend-ability and adheres to more standards than any other marine hose.

LENGTH 50'

Order No.	Mfg. No. / Description	List Price	GO-#
605126	(321-0586) 5/8" ID	\$784.79	GO-1852500
605131	(321-0346) 3/4" ID	\$811.79	GO-0934500
605136	(321-1006) 1" ID	\$851.49	GO-0507500
605141	(321-1126) 1-1/2" ID	\$1,017.49	GO-2718600

Trident Silicone Elbows



Please note hose clamps are not included.



- These elbows allow for an easier more sleek and elegant installation.
- These elbows are handmade to ensure the best quality and performance.
- Exceeds SAE J2006-R1, and ABYC & NMMA P-1 exhaust standards.
- Glossy Blue "Very Hi Temp" has 4-6 ply polyester reinforcement and 350° F (177° C) Maximum.
- 10 year warranty.

90° ELBOWS

Order No.	Mfg. No. / Description	List Price	F0-#
605110	(290V4000) 4" ID	\$112.09	F0-6487000
605114	(290V6000) 6" ID	\$158.79	F0-5111100
605118	(290V8000) 8" ID	\$294.19	F0-3950200

45° ELBOWS

Order No.	Mfg. No. / Description	List Price	F0-#
605098	(240V4000) 4" ID	\$100.79	F0-5507000
605102	(240V6000) 6" ID	\$127.59	F0-1398000
605106	(240V8000) 8" ID	\$201.09	F0-6704100



Centek Marine Vernalift™ Mufflers - Side In



- The Vernalift muffler was originally designed for small auxiliary propulsion engines installed near or below the water line in sailboats.
- In the early 70's the quieting capabilities of lift mufflers were recognized.
- The Vernalift family expanded to include new and larger engines.
- Application: Inboards, Sailboats and Generators.
- Fuel type: Gas/Diesel.
- Waterline: Above or below.
- Sound rating: Better.

Order No.	Mfg. No.	Inlet/Outlet	Diameter	Height	List Price	
676100	(1500027)	2"	10.04"	10.16"	\$290.49	FO-4330200
676110	(1500034)	3"	10.04"	10.16"	\$312.89	FO-2091200

Centek Marine Check Valves



- An added measure of safety, check valves help prevent the back flow of water and subsequent engine damage.

Order No.	Mfg. No.	Inlet/Outlet	Diameter	Length	List Price	
676505	(1200328)	2"	4.34"	8.37"	\$155.79	FO-5090100
676500	(1200274)	3"	5.31"	10.50"	\$316.19	FO-3312200

Centek Marine Exhaust Couplings



- Made from the same materials as Vernatube, Centek couplings offer the best in heat resistance and strength.
- Precise outer dimensions and smooth inner surface assure easy connections with minimal flow restriction.

Order No.	Mfg. No.	Inlet	Outlet	Length	List Price	
676035	(1200266)	2"	1.63"	3"	\$34.89	FO-2442000
676045	(1200277)	2"	2.5"	4.25"	\$40.39	FO-7282000
676030	(1200264)	3"	2"	8"	\$46.69	FO-8623000
676040	(1200270)	3"	2.5"	8.5"	\$49.59	FO-1743000
676020	(1200170)	4"	3"	10"	\$64.29	FO-0054000
676025	(1200223)	5"	4"	12"	\$96.29	FO-0476000
676000	(1200148)	5"	6"	14"	\$137.39	FO-7169000
676010	(1200166)	8"	6"	18"	\$251.59	FO-1167100

Centek Marine Vernatube Exhaust Tubing



- Vernatube is a corrosion-resistant high-temperature exhaust tubing designed specifically to minimize exhaust gas and cooling water flow restrictions.
- Additionally, precise outside diameters facilitate perfect connections between sections for the tubing and flexible joints or hoses.
- Price per foot - sold in full lengths only.

Order No.	Mfg. No.	OD	ID	Length	List Price	
675500	(1100525)	1"	.77"	60"	\$15.79	FO-5011000
675505	(1100521)	1.5"	1.29"	120"	\$17.29	FO-0121000
675515	(1100512)	2"	1.75"	120"	\$21.79	FO-5251000
675520	(1100501)	2.5"	2.25"	120"	\$22.19	FO-3551000
675525	(1100502)	3"	2.74"	120"	\$23.29	FO-0361000
675530	(1100503)	3.5"	3.24"	120"	\$25.49	FO-4871000
675535	(1100504)	4"	3.73"	120"	\$27.39	FO-7191000
675540	(1100505)	4.5"	4.22"	120"	\$31.19	FO-3812000
675545	(1100507)	6"	5.71"	120"	\$44.99	FO-9413000
675550	(1100508)	8"	7.68"	120"	\$77.59	FO-1345000

Centek Marine 45° Exhaust Elbows



- Made from the same corrosion resistant high-temperature resin used in Vernatube and allow for change in direction in limited spaces where exhaust hose might buckle and resist flow.
- Precise outer diameters allow for easy connections.

Order No.	Mfg. No.	Inlet/Outlet	Length	List Price	
675400	(1200192)	2"	6.75"	\$53.29	FO-0373000
675405	(1200215)	2.5"	7.75"	\$61.39	FO-7924000
675410	(1200109)	3"	8.5"	\$67.99	FO-9574000
675420	(1200111)	3.5"	10.25"	\$77.89	FO-2545000
675430	(1200112)	4"	10.25"	\$85.99	FO-9106000



SPECIAL HANDLING MAY APPLY



- Electronics
- Trolling Motors
- Instruments
- Electrical
- Lighting
- Anchor & Dock
- Safety
- Steering, Controls
- Pumps
- Fuel System
- Seating & Pedestals
- Trailer
- Tops & Covers
- Performance
- Propellers
- Engine & Care
- Cleaning & Care
- Paint & Paint Acc.
- Fun & Flotation
- Topside Acc.
- Cockpit & Deck
- Hardware, Fasteners
- Camouflage
- Misc.
- Comm.

Centek Marine 90° Exhaust Elbows



- Made from the same corrosion resistant high-temperature resin used in Vernatube and allow for change in direction in limited spaces where exhaust hose might buckle and resist flow.
- Precise outer diameters allow for easy connections.

Order No.	Mfg. No.	Inlet/Outlet	Length	List Price	
675453	(1200200)	2"	5.75"	\$78.79	GO-9725000
675460	(1200195)	2.5"	6.38"	\$78.59	FO-1055000
675415	(1200171)	3"	7.5"	\$93.29	FO-0356000
675471	(1200189)	3.5"	9"	\$111.69	FO-8187000
675477	(1200162)	6"	14"	\$281.09	GO-3388100
675489	(1200197)	8"	18.12"	\$556.59	GO-2927300

Hotshield® Commercial Fiberglass Muffler/Manifold Wrap



- Each roll is quality heat resistant fiberglass wrap.
- Temperature limit 750° F.
- Dimensions: 1/16" x 3" x 100'.

Order No.	Mfg. No. / Description	List Price	
380167	(20003)	\$73.19	FO-3215000

MMX Fabrication Stainless Steel Crush Sleeve



- Extends life of fiberglass components.
- Prevents nuisance salt and soot leaks from overtightening clamps.
- 316L stainless steel .065".
- Repair damaged fiberglass tubing hose ends.
- Flared one end to hold sleeve at edge of tubing.
- Sized for 1/8" - 3/16" wall fiberglass tubing.
- 3" long to allow for double clamping.

Order No.	Mfg. No.	OD/Outlet	Depth	List Price	
678000	(CCSS-4-00)	3.63"	4"	\$43.69	FO-8503000
678010	(CCSS-5-00)	4.63"	5"	\$45.09	FO-6513000
678020	(CCSS-6-00)	5.63"	6"	\$47.89	FO-2533000
678030	(CCSS-8-00)	7.63"	8"	\$50.69	FO-8453000

Buck-Algonquin Transom Exhaust Fittings



- Cast bronze finish.
- C.S. Screw size: 1/4".

DMI #	MFG #	Hose Shank OD	Length	Flange OD	Flange Angle
260719	TE-300	3"	5"	5"	8°
260733	TE-400	4"	4-3/4"	7"	16°

Order No.	Mfg. No. / Description	List Price	
260719	(00TE300)	\$147.19	HO-1388000
260733	(00TE400)	\$269.89	HO-3916100

Performance

- Electronics
- Trolling Motors
- Instruments
- Electrical
- Lighting
- Anchor & Dock
- Safety
- Steering, Controls
- Pumps
- Fuel System
- Seating & Pedestals
- Trailer
- Tops & Covers
- Propellers
- Engine & Care
- Cleaning & Care
- Paint & Paint Acc.
- Fun & Flotation
- Topside Acc.
- Cockpit & Deck
- Hardware, Fasteners
- Camouflage
- Misc.
- Comm.



Basic Propeller Information

PROPELLER BASICS:

This information is critical to determining the correct propeller for your application:

3 OR 4 BLADES?

A 3-blade propeller usually offers top speed performance while a 4-blade propeller provides a maximum thrust and smooth cruising operation.



DIAMETER:

Diameter is the distance across a circle encompassing all of the propeller blades. (See Original Equipment Considerations item 2 below).

PITCH:

Pitch is the theoretical distance a propeller will move through the water for each revolution (i.e. a 21" pitch propeller should move a boat forward 21" for each revolution, assuming there is no slippage).

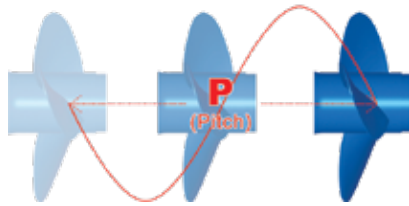

ORIGINAL EQUIPMENT CONSIDERATIONS:

1. Determine the year, brand, model and horsepower of your motor.
2. Calculate the diameter of the OEM propeller by measuring from the center of the shaft hole to the tip of a blade x 2 (Example: a measurement of 7-1/4" - a diameter of 14-1/2").
3. Is the type of material aluminum or stainless steel?

RIGHT HAND OR LEFT HAND ROTATION?

In most cases, right hand propellers are used for single engine applications and one left hand propeller is used for twin engine applications to achieve better steering control.

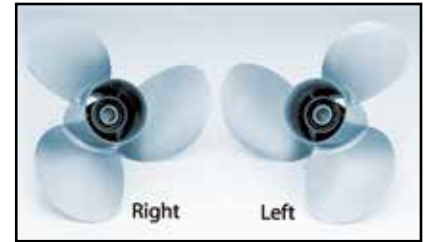

CUPPED BLADES:

This is a technique used to enhance the performance of propellers under certain conditions. A cupped propeller will exhibit very high efficiency at high speeds as well as minimize cavitation under heavy loads.

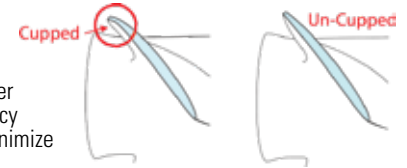

RAKE:

Rake is a special design feature. Positive rake benefits from normal bow lift to permit the use of a larger diameter propeller, while negative rake can provide extra blade strength for use in very high speed applications.

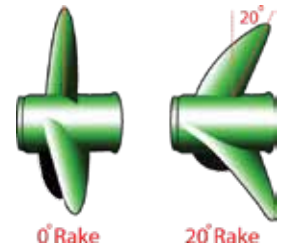

PERFORMANCE CONSIDERATIONS:

1. Type of boat (cruiser, ski, runabout, bass, pontoon)?
2. Prop on boat now (brand, model, diameter, pitch, cupping)?
3. Engine RPM at wide open throttle (WOT)?
4. Speed of boat over water at WOT?
5. Normal operating altitude (motors lose 3% of power per 1000 ft.)?

PROPELLER APPLICATION

Solas Propeller	Outboard													Sterndrive							Features									
	Inflatable	Aluminum	Ski Boat	Bass Boat	Flats Boat	Bay Boat	Walleye Boat	Offshore Single	Offshore Dual	Sport Boat Single	Sport Boat Dual	Heavy Work Boat	Commercial	Sail Drive	Pleasure Runabout	Deck Boat	Pontoon	Ski Boat	Sport Boat Single	Sport Boat Dual	Family Cruiser	Cruiser Boats	Deck Boat	Pontoon	Houseboat	Inboard - Ski Boat	Material	Blades	Rotation Available	Hub Type
Amita 3	•	•	•	•	•		•	•	•			•	•		•	•					•						AL	3	R.L.	R
Amita 4	•		•					•	•			•			•	•	•				•						AL	4	R.L.	R
Bravo Two																						•					AI/SS	3	R.L.	R
Saturn	•	•										•			•	•	•										SS	3	R.L.	R
New Saturn	•	•										•			•	•	•										SS	3	R.L.	R
Titan	•	•	•					•	•			•			•	•	•				•						SS	3	R.L.	R
HR Titan 3			•					•	•			•			•	•	•				•						SS	3	R.L.	R
HR Titan 4				•	•		•	•	•		•	•			•	•	•			•	•	•		•	•		SS	4	R.L.	R
Scorpion				•																							SS	3	R.L.	R
Lexor						•		•	•	•	•								•	•	•			•	•		SS	3	R.L.	R
Solas Ski																			•	•	•					•	SS	3.4	R.	N/A
Solas Plastic	•																										PL	3	R.	N/A
High Thrust													•														AL	4	R.	R



Solas Stainless Steel Fixed Hub Propellers

LEXOR STAINLESS STEEL PROPELLER



LEXOR
PROPELLER

- Large diameter and blade area for big boats.
- Great high speed and midrange performance.
- Excellent fuel economy for offshore boats.

HR TITAN 3 STAINLESS STEEL PROPELLER



HR TITAN 3
PROP

- Performance prop for high speed planning hulls.
- High rake blade design provides excellent bow lift.
- Excellent acceleration and top speed.
- Cupped blade design increases bite and reduces slip.

HR TITAN 4 STAINLESS STEEL PROPELLER



HR TITAN 4
PROP

- Great stern lift and acceleration.
- High rake and cupped blade design.
- Powerful thrust and very smooth performance.
- Increased speed and economy in the midrange.

SATURN STAINLESS STEEL PROPELLER



SATURN
PROP

Saturn
Stainless Steel
Propellers

- All-around general purpose performance.
- A more durable and cost effective replacement for aluminum.

NEW SATURN STAINLESS STEEL PROPELLER



NEW SATURN
PROP

New Saturn
Stainless Steel
Propellers

- All-around performance.
- Good acceleration.
- Large ear blade design.

TITAN STAINLESS STEEL PROPELLER



TITAN
PROP

Titan
Stainless Steel
Propellers

- Performance prop for high speed planing hulls.
- High rake blade design provides excellent bow lift.
- Excellent acceleration and top speed.
- Cupped blade design increases bite and reduces slip.

B3 FOR MERCURY BRAVO 3



- Excellent acceleration and top speed.
- Cupped blade design increases bite and reduces slip.
- Highly polished.

- Electronics
- Trolling Motors
- Instruments
- Electrical
- Lighting
- Anchor & Dock
- Safety
- Steering, Controls
- Pumps
- Fuel System
- Seating & Pedestals
- Trailer
- Tops & Covers
- Perform.
- Propellers
- Engine & Care
- Cleaning & Care
- Paint & Paint Acc.
- Fun & Flotation
- Topside Acc.
- Cockpit & Deck
- Hardware, Fasteners
- Camouflage
- Misc.
- Comm.

Solas Aluminum Fixed Hub Propellers

SOLAS
Where Speed Begins

AMITA 3 ALUMINUM PROPELLER



- Exclusive squeeze cast process.
- Stronger blades with better performance.
- Outstanding acceleration and top speed.

AMITA 3-C/3-E PLUS ALUMINUM PROPELLER



- Exclusive squeeze cast process.
- Stronger blades with better performance.
- Larger blades than the Amita 3 series for superior thrust.
- Suitable for heavy boats.

AMITA 4 ALUMINUM PROPELLER



- Exclusive squeeze cast process.
- Stronger blades with better performance.
- Great acceleration and midrange performance.
- Great stern lift and handling.

SOLAS Propeller Accessories Installation Instructions

MERCURY INSTALLATION

It is very important to refer to your Engine's Owner Manual for important safety precautions when installing the propeller. Use the original propeller hardware thrust washer, spacer, locking tab, nut, and cotter pin depending on engine/drive manufacturer. This is a Mercury installation instruction.

1. Put the **Thrust Washer** on propeller shaft, just as it came off. The taper on the **Thrust Washer** should mate properly with the taper on the propeller shaft.
2. **Grease the propeller shaft.**
3. Slide the propeller assembly onto the propeller shaft.
4. Install **Spacer** if required. Consult your engine/drive manual.
5. Install the **Tab Washer** if required. Consult your engine/drive manual.
6. Make sure the shaft splines are engaged with spines in space.
7. Install the **Shaft Nut**. Consult your engine/drive manual for proper torque.
8. Secure nut by bending tabs on the **Tab Washer** to engage slots in **Spacer**.

BRP, YAM, SUZ, TOH, HON, VOL AND YANMAR INSTALLATION

It is very important to refer to your Engine's Owner Manual for important safety precautions when installing the propeller. Use the original propeller hardware thrust washer, spacer, locking tab, nut, and cotter pin depending on engine/drive manufacturer. This is a BRP, Yamaha, Suzuki, Tohatsu, Honda, Volvo and Yanmar installation instruction.

1. Put the **Thrust Washer** on propeller shaft, just as it came off. The taper on the **Thrust Washer** should mate properly with the taper on the propeller shaft.
2. Grease the propeller shaft.
3. Slide the propeller assembly onto the propeller shaft.
4. Install **Spacer** if required. Consult your engine/drive manual.
5. Install the **Washer** if required. Consult your engine/drive manual.
6. Install the **Shaft Nut**. Consult your engine/drive manual for proper torque.
8. Install the **Cotter Pin** if required. Consult your engine/drive manual.

Warning: Always shift engine into the neutral position. Remove spark plug leads and ignition coil lead when you are servicing the propeller.



Electronics

Trolling
Motors

Instruments

Electrical

Lighting

Anchor
& Dock

Safety

Steering,
Controls

Pumps

Fuel
SystemSeating &
Pedestals

Trailer

Tops &
Covers

Perform.

Propellers

Engine
& CareCleaning
& CarePaint &
Paint Acc.Fun &
FlotationTopside
Acc.Cockpit
& DeckHardware,
Fasteners

Camouflage

Misc.

Comm.



BRP, Johnson/Evinrude, OMC Sterndrive Propellers

C Johnson 40, 50 HP • 3-1/4" Gearcase (13 Tooth Spline)

Engine Size
40, 50 HP (4-Stroke)

Year
Prior-2007

ALUMINUM 3-BLADE

Order No.	Mfg. No	Size	Type	List Price	
895550	(4311-120-10)	12" x 10"	Amita 3-C Plus	\$102.39	ZO-1717000
873200	(4311-118-11)	11.8" x 11"	Amita 3-C Plus	\$102.39	ZO-1717000
873214	(4311-116-12)	11.6" x 12"	Amita 3-C Plus	\$102.39	ZO-1717000
873213	(4311-116-13)	11.6" x 13"	Amita 3-C Plus	\$102.39	ZO-1717000
873223	(4311-116-14)	11.6" x 14"	Amita 3-C Plus	\$102.39	ZO-1717000
895601	(4311-114-15)	11.4" x 15"	Amita 3-C Plus	\$102.39	ZO-1717000
895613	(4311-114-16)	11.4" x 16"	Amita 3-C Plus	\$102.39	ZO-1717000
873201	(4311-111-13)	11.1" x 13"	Amita 3	\$102.39	ZO-1717000

STAINLESS STEEL 3-BLADE

Order No.	Mfg. No	Size	Type	List Price	
863559	(4331-120-09)	12" x 9"	New Saturn	\$254.79	ZO-7387100
863577	(4331-116-11)	11-7/8" x 10"	New Saturn	\$254.79	ZO-7387100
863577	(4331-116-11)	11-5/8" x 11"	New Saturn	\$254.79	ZO-7387100
863589	(4331-114-12)	11-3/8" x 12"	New Saturn	\$254.79	ZO-7387100
863591	(4331-111-13)	11-1/8" x 13"	New Saturn	\$254.79	ZO-7387100
863604	(4331-111-14)	11-1/8" x 14"	New Saturn	\$254.79	ZO-7387100
863616	(4331-110-15)	11" x 15"	New Saturn	\$254.79	ZO-7387100

PROPELLER HARDWARE

Order No.	Mfg. No. / Description	List Price	
701938	(8114135 YENT) Nut (1 Pack)	\$9.79	HO-7850000
701906	(85100003) Cotter Pin (4 Pack)	\$2.80	ZO-5610000

D 40-140 HP • Large 4-1/4" Gearcase (13 Tooth Thru Hub Exhaust)

Engine Size	Year	Engine Size	Year	Engine Size	Year
40 HP (E-TEC)	2004-Newer	65 HP 3 Cylinder (Commercial)	1984-01	110 HP	1986-89
45 HP 2 Cylinder (Commercial)	1986-Newer	65 HP (Pontoon Series)	2014-Newer	112 HP	1994-96
50 HP 2 Cylinder (Pleasure)	1971-74	70 HP 3 Cylinder (Pleasure)	1974-Newer	115 HP	1973-Newer
50 HP 2 Cylinder (Commercial)	1977-79	70 HP 3 Cylinder (Commercial)	1974-01	115 HP E-TEC (20" Shaft)	2004-Newer
50 HP 3 Cylinder (Pleasure)	1994-99	70 HP (4-Stroke)	1998-Newer	120 HP	1986-94
50 HP (E-TEC)	2004-Newer	75 HP 3 Cylinder (Pleasure)	1975-84	125 HP	1971-72
55 HP 2 Cylinder (Commercial)	1980-Newer	75 HP (E-TEC)	2004-Newer	130 HP E-TEC (20" Shaft)	2004-10
55 HP 3 Cylinder	1968-69	85 HP	1969-80, 91-95	135 HP	1973-76
55 HP (E-Tec)	2009-Newer	88 HP	1981-96	140 HP	1977-84, 86-94
60 HP 3 Cylinder (Pleasure)	1970-71, 86-01	90 HP	1981-Newer	Model 400 2.3L - 3.0L	
60 HP (4-Stroke)	1998-Newer	90 HP E-TEC (20" Shaft)	2004-Newer	Cobra 2.3L - 3.0L	
60 HP (E-TEC)	2004-Newer	90 HP (Pontoon Series)	2014-Newer	Sea Drive 1.6L - 1.8L	
65 HP 3 Cylinder (Pleasure)	1972-73	100 HP	1979-80, 88-93		

ALUMINUM 3-BLADE

Order No.	Mfg. No	Size	Type	List Price	
893051	(2411-140-09)	14" x 9"	Amita 3	\$120.39	ZO-1348000
866551	(2411-140-11)	14" x 11"	Amita 3	\$120.39	ZO-1348000
866561	(2411-138-13)	13.75" x 13"	Amita 3	\$120.39	ZO-1348000
866573	(2411-135-15)	13.5" x 15"	Amita 3	\$120.39	ZO-1348000
866597	(2411-133-17)	13.25" x 17"	Amita 3	\$120.39	ZO-1348000
866612	(2411-130-19)	13" x 19"	Amita 3	\$120.39	ZO-1348000
893114	(2411-130-21)	13" x 21"	Amita 3	\$120.39	ZO-1348000
893176	(2411-132-19)	13.2" x 19"	Amita 3	\$120.39	ZO-1348000
893188	(2411-132-21)	13.2" x 21"	Amita 3	\$120.39	ZO-1348000

ALUMINUM 4-BLADE

Order No.	Mfg. No	Size	Type	List Price	
893190	(2413-133-13)	13.25" x 13"	Amita 4	\$130.59	ZO-3419000
893203	(2413-130-15)	13" x 15"	Amita 4	\$130.59	ZO-3419000
893215	(2413-128-17)	12.75" x 17"	Amita 4	\$130.59	ZO-3419000
893227	(2413-125-19)	12.5" x 19"	Amita 4	\$130.59	ZO-3419000
893239	(2413-125-21)	12.5" x 21"	Amita 4	\$130.59	ZO-3419000

STAINLESS STEEL 3-BLADE

Order No.	Mfg. No	Size	Type	List Price	
860800	(2431-140-11)	14" x 11"	New Saturn	\$329.89	ZO-4903200
860812	(2431-138-13)	13-3/4" x 13"	New Saturn	\$329.89	ZO-4903200
867409	(2431-135-15)	13-1/2" x 15"	New Saturn	\$329.89	ZO-4903200
867412	(2431-133-17)	13-1/4" x 17"	New Saturn	\$329.89	ZO-4903200
867424	(2431-130-19)	13" x 19"	New Saturn	\$329.89	ZO-4903200
860850	(2431-130-21)	13" x 21"	New Saturn	\$329.89	ZO-4903200
860862	(2441-138-13)	13-3/4" x 13"	Titan	\$329.89	ZO-4903200
867438	(2441-138-15)	13-3/4" x 15"	Titan	\$329.89	ZO-4903200
867440	(2441-133-17)	13-1/4" x 17"	Titan	\$329.89	ZO-4903200
860898	(2441-133-19)	13-1/4" x 19"	Titan	\$329.89	ZO-4903200

STAINLESS STEEL 4-BLADE

Order No.	Mfg. No	Size	Type	List Price	
860901	(2453-135-13)	13-1/2" x 13"	HR Titan 4	\$341.59	ZO-1193200
860913	(2453-133-15)	13-1/4" x 15"	HR Titan 4	\$341.59	ZO-1193200
860925	(2453-130-17)	13" x 17"	HR Titan 4	\$341.59	ZO-1193200
860937	(2453-130-19)	13" x 19"	HR Titan 4	\$341.59	ZO-1193200
860949	(2453-130-21)	13" x 21"	HR Titan 4	\$341.59	ZO-1193200

PROPELLER HARDWARE

Order No.	Mfg. No. / Description	List Price	
703632	(17024501) Hardware Kit	\$43.99	ZO-6462000
701928	(8101124 ODTW) Thrust Washer (1 Pack)	\$36.89	HO-3122000
701904	(8105123 OCSP) Spacer (1 Pack)	\$6.79	HO-7040000
701916	(8114123 OCNT) Nut (1 Pack)	\$7.69	HO-1640000
701906	(85100003) Cotter Pin (4 Pack)	\$2.80	ZO-5610000

Check with engine manufacturer for complete prop hardware listings. Solos does not make all hardware required for all motors made.



Mercury, Mariner, Mercruiser Sterndrive Propellers

2.5-3.5 HP (Plastic Propeller) (Pin Drive)

PLASTIC 3-BLADE

Order No.	Mfg. No	Size	Type	List Price
865945	(0001-073-06P)	7-1/4" x 6"	3 Blade	\$15.99

8 HP (Pin Drive)

Engine Size	Year
8 HP (Mariner)	1976-84

ALUMINUM 3-BLADE

Order No.	Mfg. No	Size	Type	List Price
866378	(2011-083-08P)	8.25" x 8"	Amita 3	\$59.49

4-6 HP (12 Tooth Spline & Thru Hub Exhaust)

Engine Size	Year	Engine Size	Year
4 HP (4-Stroke)	1999-Newer	5 HP (2-Stroke)	1987-Newer
4 HP (2-Stroke)	1987-Newer	6 HP (4-Stroke)	1999-Newer

ALUMINUM 3-BLADE

Order No.	Mfg. No	Size	Type	List Price
890194	(5011-078-06)	7.8" x 6"	Amita 3	\$59.49
890207	(5011-078-07)	7.8" x 7"	Amita 3	\$59.49
890219	(5011-078-08)	7.8" x 8"	Amita 3	\$59.49
890221	(5011-078-09)	7.8" x 9"	Amita 3	\$59.49

6-15 HP • 2-1/2" Gearcase (8 Tooth Spline & Thru Hub Exhaust)

Engine Size	Year	Engine Size	Year
6/8/9.9 HP (2-Stroke)	1986-Newer	10 HP	1995-Newer
8/9.9 HP (4-Stroke) Non Bigfoot	2002-04	10/15 HP (Sea Pro/Marathon)	1995-01

ALUMINUM 3-BLADE

Order No.	Mfg. No	Size	Type	List Price
890360	(1111-093-07)	9.25" x 7"	Amita 3	\$66.19
890372	(1111-093-08)	9.25" x 8"	Amita 3	\$66.19
866004	(1111-093-09)	9.25" x 9"	Amita 3	\$66.19
890396	(1111-093-10)	9.25" x 10"	Amita 3	\$66.19
890409	(1111-093-11)	9.25" x 11"	Amita 3	\$66.19
890411	(1111-093-12)	9.25" x 12"	Amita 3	\$66.19

ALUMINUM 4-BLADE

Order No.	Mfg. No	Size	Type	List Price
890447	(1113-093-07)	9.25" x 7"	Amita 4	\$74.19
890459	(1113-093-08)	9.25" x 8"	Amita 4	\$74.19
890461	(1113-093-09)	9.25" x 9"	Amita 4	\$74.19
890473	(1113-093-10)	9.25" x 10"	Amita 4	\$74.19
890485	(1113-093-11)	9.25" x 11"	Amita 4	\$74.19

ALUMINUM 4-BLADE - HIGH THRUST PROPELLER

Order No.	Mfg. No	Size	Type	List Price
890500	(1113-100-05)	10" x 5"	Amita 4	\$85.29
890512	(1113-100-07)	10" x 7"	Amita 4	\$85.29

STAINLESS STEEL 3-BLADE

Order No.	Mfg. No	Size	Type	List Price
858209	(1121-093-07)	9-1/4" x 7"	Saturn	\$137.69
858211	(1121-093-08)	9-1/4" x 8"	Saturn	\$137.69
858223	(1121-093-09)	9-1/4" x 9"	Saturn	\$137.69
858235	(1121-093-10)	9-1/4" x 10"	Saturn	\$137.69
858247	(1121-093-11)	9-1/4" x 11"	Saturn	\$137.69

PROPELLER HARDWARE

Order No.	Mfg. No. / Description	List Price
703600	(17011501) Hardware Kit	\$22.70
762408	(8101111MATW) Thrust Washer (1 Pack)	\$11.59
762509	(8105111MASP) Spacer (1 Pack)	\$12.99
701960	(8114111 MANT) Nut (1 Pack)	\$3.09

8/9.9 HP • 2-1/2" Gearcase (12 Tooth Spline & Thru Hub Exhaust)

Engine Size	Year
8/9.9 HP (4-Stroke) (Non Bigfoot)	2005-Newer

ALUMINUM 3-BLADE

Order No.	Mfg. No	Size	Type	List Price
890269	(5011-085-07)	8.5" x 7"	Amita 3	\$59.49
877158	(5011-085-08)	8.5" x 8"	Amita 3	\$59.49
890283	(5011-085-09)	8.5" x 9"	Amita 3	\$59.49

ALUMINUM 4-BLADE - HIGH THRUST PROPELLER

Order No.	Mfg. No	Size	Type	List Price
890308	(5013-087-05)	8.7" x 5"	Amita 4	\$85.29
890310	(5013-087-07)	8.7" x 7"	Amita 4	\$85.29

Mariner 15-25 HP (Pin Drive)

Engine Size	Year	Engine Size	Year
15 HP	1976-81	25 HP	1977-79
15A HP	1979-82	W15	1977-85
20 HP	1976-79		

ALUMINUM 3-BLADE

Order No.	Mfg. No	Size	Type	List Price
866409	(2111-090-10P)	9" x 10"	Amita 3	\$72.09
892770	(2111-093-11P)	9.25" x 11"	Amita 3	\$72.09

Mariner 15-25 HP (Spline Drive)

Engine Size	Year	Engine Size	Year
15 HP	1976-81	25 HP	1977-79
15A HP	1979-82	W15	1977-85
20 HP	1976-79		

ALUMINUM 3-BLADE

Order No.	Mfg. No	Size	Type	List Price
892782	(2111-090-10S)	9" x 10"	Amita 3	\$87.19
892794	(2111-093-11S)	9.25" x 11"	Amita 3	\$89.79

Check with engine manufacturer for complete prop hardware listings. Solas does not make all hardware required for all motors made.

- Electronics
- Trolling Motors
- Instruments
- Electrical
- Lighting
- Anchor & Dock
- Safety
- Steering, Controls
- Pumps
- Fuel System
- Seating & Pedestals
- Trailering
- Tops & Covers
- Perform.
- Propellers
- Engine & Care
- Cleaning & Care
- Paint & Paint Acc.
- Fun & Flotation
- Topside Acc.
- Cockpit & Deck
- Hardware, Fasteners
- Camouflage
- Misc.
- Comm.



Freshwater Exclusive



Saltwater Exclusive



Where Speed Begins

Mercury, Mariner, Mercruiser Sterndrive Propellers

B 25-30 HP 3" Gearcase (10 Tooth Spline) (Japan Origin Tohatsu)

Engine Size	Year
25/30 HP (4-Stroke) Non Bigfoot	2006-Newer

ALUMINUM 3-BLADE

Order No.	Mfg. No	Size	Type	List Price	
875205	(5211-099-09)	9.9" x 9"	Amita 3	\$72.09	ZO-8405000
875206	(5211-099-10)	9.9" x 10"	Amita 3	\$72.09	ZO-8405000
875229	(5211-099-11)	9.9" x 11"	Amita 3	\$72.09	ZO-8405000
875230	(5211-099-12)	9.9" x 12"	Amita 3	\$72.09	ZO-8405000
875243	(5211-099-13)	9.9" x 13"	Amita 3	\$72.09	ZO-8405000
890954	(5211-099-14)	9.9" x 14"	Amita 3	\$72.09	ZO-8405000

ALUMINUM 4-BLADE

Order No.	Mfg. No	Size	Type	List Price	
890966	(5213-102-11)	10.2" x 11"	Amita 4	\$85.29	ZO-9695000
890978	(5213-101-12)	10.1" x 12"	Amita 4	\$85.29	ZO-9695000
890980	(5213-100-13)	10" x 13"	Amita 4	\$85.29	ZO-9695000
890992	(5213-100-14)	10" x 14"	Amita 4	\$85.29	ZO-9695000

STAINLESS STEEL 3-BLADE

Order No.	Mfg. No	Size	Type	List Price	
858526	(5221-100-08)	10" x 8"	Saturn	\$186.29	ZO-4403100
858538	(5221-100-09)	10" x 9"	Saturn	\$186.29	ZO-4403100
858540	(5221-100-10)	10" x 10"	Saturn	\$186.29	ZO-4403100
867917	(5221-100-11)	10" x 11"	Saturn	\$186.29	ZO-4403100
867918	(5221-100-12)	10" x 12"	Saturn	\$186.29	ZO-4403100
867931	(5221-100-13)	10" x 13"	Saturn	\$186.29	ZO-4403100
858588	(5221-100-14)	10" x 14"	Saturn	\$186.29	ZO-4403100

STAINLESS STEEL 4-BLADE

Order No.	Mfg. No	Size	Type	List Price	
858603	(5233-100-09)	10" x 9"	New Saturn	\$210.19	ZO-1174100
858615	(5233-100-10)	10" x 10"	New Saturn	\$210.19	ZO-1174100
858627	(5253-100-10)	10" x 10"	HR Titan 4	\$218.49	ZO-8925100
858639	(5253-100-11)	10" x 11"	HR Titan 4	\$218.49	ZO-8925100

PROPELLER HARDWARE

Order No.	Mfg. No. / Description	List Price	
865595	(8114151 TANT) Nut (1 Pack)	\$3.39	HO-3020000
701968	(85100000) Cotter Pin (4 Pack)	\$1.45	ZO-5800000

- Electronics
- Trolling Motors
- Instruments
- Electrical
- Lighting
- Anchor & Dock
- Safety
- Steering, Controls
- Pumps
- Fuel System
- Seating & Pedestals
- Trailering
- Tops & Covers
- Perform.
- Propellers
- Engine & Care
- Cleaning & Care
- Paint & Paint Acc.
- Fun & Flotation
- Topside Acc.
- Cockpit & Deck
- Hardware, Fasteners
- Camouflage
- Misc.
- Comm.

C 25-70 HP • 3-1/4" Gearcase (13 Tooth Spline & Thru Hub Exhaust)

Engine Size	Year	Engine Size	Year	Engine Size	Year
25 HP Bigfoot (4-Stroke)	1999-05	40 HP (2 & 4-Stroke) Not Bigfoot	1977-Newer	60 HP (4-Stroke) Not Bigfoot or	1978-Newer
30 HP Bigfoot (4-Stroke)	2010-Newer	40 HP (Sea Pro/Marathon)	1977-Newer	Sea Pro/Marathon	
30 HP (2 & 4-Stroke)	1994-05	45 HP	1986-89	60 HP (2-Stroke)	1978-Newer
30 HP (Sea Pro/Marathon)	1994-Newer	48 HP (Mariner)	All Years	70 HP (Includes Model 700)	1983
35 HP	1984-89	50 HP (2 & 4-Stroke) Not Bigfoot	1977-Newer	40/50 HP (Force)	1995-98
402 & 500 Models	1974-Newer	55 HP (Mercury/Sea Pro/Marathon)	1995-Newer	70 HP (Force)	1991-95
				75 HP (Force)	1996-98

ALUMINUM 3-BLADE

Order No.	Mfg. No	Size	Type	List Price	
891110	(1311-122-07)	12.2" x 7"	Amita 3	\$102.39	ZO-1717000
891122	(1311-122-08)	12.2" x 8"	Amita 3	\$102.39	ZO-1717000
866078	(1311-121-09)	12.1" x 9"	Amita 3	\$102.39	ZO-1717000
891144	(1311-118-10)	11.8" x 10"	Amita 3	\$102.39	ZO-1717000
866080	(1311-116-11)	11.6" x 11"	Amita 3	\$102.39	ZO-1717000
866092	(1311-114-12)	11.4" x 12"	Amita 3	\$102.39	ZO-1717000
866117	(1311-111-13)	11.1" x 13"	Amita 3	\$102.39	ZO-1717000
866131	(1311-111-14)	11.1" x 14"	Amita 3	\$102.39	ZO-1717000
866155	(1311-110-15)	11" x 15"	Amita 3	\$102.39	ZO-1717000
891209	(1311-110-16)	11" x 16"	Amita 3	\$102.39	ZO-1717000
891211	(1311-110-17)	11" x 17"	Amita 3	\$102.39	ZO-1717000
891223	(1311-120-10)	12" x 10"	Amita 3-C Plus	\$102.39	ZO-1717000
891235	(1311-118-11)	11.8" x 11"	Amita 3-C Plus	\$102.39	ZO-1717000
891247	(1311-116-12)	11.6" x 12"	Amita 3-C Plus	\$102.39	ZO-1717000
891259	(1311-116-13)	11.6" x 13"	Amita 3-C Plus	\$102.39	ZO-1717000
891261	(1311-116-14)	11.6" x 14"	Amita 3-C Plus	\$102.39	ZO-1717000

ALUMINUM 4-BLADE

Order No.	Mfg. No	Size	Type	List Price	
891285	(1313-118-09)	11.8" x 9"	Amita 4	\$113.29	ZO-9297000
891297	(1313-114-10)	11.4" x 10"	Amita 4	\$113.29	ZO-9297000
891300	(1313-111-11)	11.1" x 11"	Amita 4	\$113.29	ZO-9297000
891312	(1313-108-12)	10.8" x 12"	Amita 4	\$113.29	ZO-9297000
891324	(1313-105-13)	10.5" x 13"	Amita 4	\$113.29	ZO-9297000
891336	(1313-105-14)	10.5" x 14"	Amita 4	\$113.29	ZO-9297000

STAINLESS STEEL 3-BLADE

Order No.	Mfg. No	Size	Type	List Price	
858653	(1331-120-08)	12" x 8"	New Saturn	\$254.79	ZO-7387100
858665	(1331-120-09)	12" x 9"	New Saturn	\$254.79	ZO-7387100
858677	(1331-119-10)	11-7/8" x 10"	New Saturn	\$254.79	ZO-7387100
858689	(1331-116-11)	11-5/8" x 11"	New Saturn	\$254.79	ZO-7387100
858691	(1331-114-12)	11-3/8" x 12"	New Saturn	\$254.79	ZO-7387100
866965	(1331-111-13)	11-1/8" x 13"	New Saturn	\$254.79	ZO-7387100
866966	(1331-111-14)	11-1/8" x 14"	New Saturn	\$254.79	ZO-7387100
858728	(1331-110-15)	11" x 15"	New Saturn	\$254.79	ZO-7387100

PROPELLER HARDWARE

Order No.	Mfg. No. / Description	List Price	
703608	(17013501) Hardware Kit	\$23.60	ZO-5141000
701972	(8101113 MCTW) Thrust Washer (1 Pack)	\$20.59	HO-5321000
701976	(8108113 MCWS) Washer (2 Pack)	\$2.49	HO-9410000
701964	(8114113 MCNT) Nut (1 Pack)	\$7.09	HO-5240000

Check with engine manufacturer for complete prop hardware listings. Solas does not make all hardware required for all motors made.



Mercury, Mariner, Mercruiser Sterndrive Propellers

(C) 40 HP (13 Tooth Spline) (Japan Origin Tohatsu)

STAINLESS STEEL 3-BLADE

Order No.	Mfg. No.	Size	Type	List Price
858754	(5331-116-11)	11-5/8" x 11"	New Saturn	\$309.79
858778	(5331-111-13)	11-1/8" x 13"	New Saturn	\$296.49
858792	(5331-110-15)	11" x 15"	New Saturn	\$296.49

PROPELLER HARDWARE

Order No.	Mfg. No. / Description	List Price
8655602	(8114153 TCNT) Nut (1 Pack)	\$7.29
701932	(85100001) Cotter Pin (4 Pack)	\$2.25

(D) 40-140 HP • 4-1/4" Gearcase (15 Tooth Spline & Thru Hub Exhaust)

Engine Size	Year	Engine Size	Year	Engine Size	Year
40 HP Bigfoot (4-Stroke)/CT	All Years	75 HP (Sea Pro/Marathon)	All Years	115 HP (2 & 4-Stroke)	1978-Newer
50 HP Bigfoot (4-Stroke)/CT	All Years	80 HP	1978-89	115 HP (Yamaha)	1978-83
60 HP Bigfoot (4-Stroke)/CT	1995-Newer	80 HP (Mariner)	1978-83	125 HP	1994-Newer
60 HP (Sea Pro/Marathon)	1995-Newer	80 HP (Yamaha)	1977-83	140 HP (Sea Pro/Offshore)	1978-81
65 HP (Model 650, 4 Cylinder)	1961-70	80 HP (Model 800, 2 & 4 Cylinder)	Prior-1977	140 HP (Yamaha)	1978-79
65 HP (Model 650, 2 Cylinder)	1971	85 HP (Model 850, 2 & 4 Cylinder)	Prior-1977	Models 900 - 1500	Prior-1977
70 HP	1987-89	90 HP (2 & 4-Stroke)	1978-Newer	75 HP (Force)	1999-Newer
75 HP (2 & 4-Stroke)	1984-Newer	90 HP (Yamaha)	1978-83	90/120/150 HP (Force)	1995-Newer
		100 HP	1988-99		

ALUMINUM 3-BLADE

Order No.	Mfg. No.	Size	Type	List Price
891350	(1411-140-09)	14" x 9"	Amita 3	\$120.39
866167	(1411-140-11)	14" x 11"	Amita 3	\$120.39
866179	(1411-138-13)	13-3/4" x 13"	Amita 3	\$120.39
866181	(1411-135-15)	13-1/2" x 15"	Amita 3	\$120.39
866206	(1411-133-17)	13-1/4" x 17"	Amita 3	\$120.39
866220	(1411-130-19)	13" x 19"	Amita 3	\$120.39
866244	(1411-130-21)	13" x 21"	Amita 3	\$120.39
891615	(1411-132-19)	13.2" x 19"	Amita 3	\$120.39
891627	(1411-132-21)	13.2" x 21"	Amita 3	\$120.39

ALUMINUM 4-BLADE

Order No.	Mfg. No.	Size	Type	List Price
891653	(1413-133-13)	13.25" x 13"	Amita 4	\$130.59
891665	(1413-130-15)	13" x 15"	Amita 4	\$130.59
891677	(1413-128-17)	12.75" x 17"	Amita 4	\$130.59
891689	(1413-125-19)	12.5" x 19"	Amita 4	\$130.59
891691	(1413-125-21)	12.5" x 21"	Amita 4	\$130.59

STAINLESS STEEL 3-BLADE

Order No.	Mfg. No.	Size	Type	List Price
867167	(1431-140-11)	14" x 11"	New Saturn	\$329.89
867169	(1431-138-13)	13-3/4" x 13"	New Saturn	\$329.89
867171	(1431-135-15)	13-1/2" x 15"	New Saturn	\$329.89
867188	(1431-133-17)	13-1/4" x 17"	New Saturn	\$329.89
867195	(1431-130-19)	13" x 19"	New Saturn	\$329.89
867208	(1431-130-21)	13" x 21"	New Saturn	\$329.89
859237	(1441-138-13)	13-3/4" x 13"	Titan	\$329.89
867210	(1441-138-15)	13-3/4" x 15"	Titan	\$329.89
867211	(1441-133-17)	13-1/4" x 17"	Titan	\$329.89
867212	(1441-133-19)	13-1/4" x 19"	Titan	\$329.89

STAINLESS STEEL 4-BLADE

Order No.	Mfg. No.	Size	Type	List Price
859326	(1453-135-13)	13-1/2" x 13"	HR Titan 4	\$341.59
868116	(1453-133-15)	13-1/4" x 15"	HR Titan 4	\$341.59
868091	(1453-130-17)	13" x 17"	HR Titan 4	\$341.59
868070	(1453-130-19)	13" x 19"	HR Titan 4	\$341.59
859364	(1453-130-21)	13" x 21"	HR Titan 4	\$341.59

PROPELLER HARDWARE

Order No.	Mfg. No. / Description	List Price
703612	(17014501) Hardware Kit (Original Design)	\$35.59
761949	(17014501A) Hardware Kit (New Design)	\$33.60
8655515	(8101114 MDTW) Thrust Washer (Original Design)	\$30.89
701970	(81013150METW) Thrust Washer (New Design)	\$27.49
701974	(8108114 MEWS) Washer (2 Pack)	\$5.09
701978	(8114114 MDNT) Nut (1 Pack)	\$7.79



Check with engine manufacturer for complete prop hardware listings. Solas does not make all hardware required for all motors made.

- Electronics
- Trolling Motors
- Instruments
- Electrical
- Lighting
- Anchor & Dock
- Safety
- Steering, Controls
- Pumps
- Fuel System
- Seating & Pedestals
- Trailer
- Tops & Covers
- Perform.
- Propellers
- Engine & Care
- Cleaning & Care
- Paint & Paint Acc.
- Fun & Flotation
- Topside Acc.
- Cockpit & Deck
- Hardware, Fasteners
- Camouflage
- Misc.
- Comm.



Mercury, Mariner, Mercruiser Sterndrive Propellers

Mercuriser Bravo II (19 Tooth Spline & Thru Hub Exhaust)

Engine Size	Year
Bravo II: 4.3L - 7.4L, D2.8L - D7.3L	

ALUMINUM 3-BLADE

Order No.	Mfg. No.	Size	Type	List Price	ZO
892157	(1611-195-11)	19.5" x 11"	Amita 3	\$437.09	ZO-6950300
892225	(1612-195-11)	19.5" x 11" (LH)	Amita 3	\$437.09	ZO-6950300
892162	(1611-195-13)	19.5" x 13"	Amita 3	\$437.49	ZO-6950300
892237	(1612-195-13)	19.5" x 13" (LH)	Amita 3	\$437.09	ZO-6950300
892174	(1611-193-15)	19.3" x 15"	Amita 3	\$437.09	ZO-6950300
892249	(1612-193-15)	19.3" x 15" (LH)	Amita 3	\$437.09	ZO-6950300
892186	(1611-188-17)	18.8" x 17"	Amita 3	\$437.09	ZO-6950300
892251	(1612-188-17)	18.8" x 17" (LH)	Amita 3	\$437.09	ZO-6950300
892198	(1611-183-19)	18.25" x 19"	Amita 3	\$437.49	ZO-6950300
892263	(1612-183-19)	18.25" x 19" (LH)	Amita 3	\$437.49	ZO-6950300
892201	(1611-178-21)	17.8" x 21"	Amita 3	\$437.49	ZO-6950300
892275	(1612-178-21)	17.8" x 21" (LH)	Amita 3	\$437.09	ZO-6950300

STAINLESS STEEL 3-BLADE

Order No.	Mfg. No.	Size	Type	List Price	ZO
860204	(1641-193-15)	19-1/4" x 15"	Titan	\$550.69	ZO-8458300
860216	(1641-188-17)	18-3/4" x 17"	Titan	\$550.69	ZO-8458300
860266	(1642-188-17)	18-3/4" x 17" (LH)	Titan	\$550.69	ZO-8458300
860228	(1641-183-19)	18-1/4" x 19"	Titan	\$550.69	ZO-8458300
860278	(1642-183-19)	18-1/4" x 19" (LH)	Titan	\$550.69	ZO-8458300
860230	(1641-178-21)	17-3/4" x 21"	Titan	\$550.69	ZO-8458300
860280	(1642-178-21)	17-3/4" x 21" (LH)	Titan	\$550.69	ZO-8458300
860242	(1641-175-23)	17-1/2" x 23"	Titan	\$550.69	ZO-8458300
860254	(1641-173-25)	17-1/4" x 25"	Titan	\$550.69	ZO-8458300

Mercuriser Bravo III (19 Tooth Spline & Thru Hub Exhaust)

Engine Size	Year
Fits all Bravo III Sterndrives	

STAINLESS STEEL 3-BLADE

Order No.	Mfg. No.	Size	Type	List Price	ZO
860292	(1651-144-18)	14-3/8" x 18"	B3 - Rear	\$505.29	ZO-6735300
860305	(1651-144-20)	14-3/8" x 20"	B3 - Rear	\$505.29	ZO-6735300
860317	(1651-143-22)	14-1/4" x 22"	B3 - Rear	\$505.29	ZO-6735300
860329	(1651-140-24)	14" x 24"	B3 - Rear	\$505.29	ZO-6735300
860331	(1651-140-26)	14" x 26"	B3 - Rear	\$505.29	ZO-6735300
860343	(1651-140-27)	14" x 27"	B3 - Rear	\$505.29	ZO-6735300
860355	(1654-160-18)	16" x 18"	B3 - Front	\$553.69	ZO-9578300
860367	(1654-160-20)	16" x 20"	B3 - Front	\$553.69	ZO-9578300
860379	(1654-158-22)	15-3/4" x 22"	B3 - Front	\$553.69	ZO-9578300
860381	(1654-155-24)	15-1/2" x 24"	B3 - Front	\$553.69	ZO-9578300
860393	(1654-155-26)	15-1/2" x 26"	B3 - Front	\$553.69	ZO-9578300

PROPELLER HARDWARE

Order No.	Mfg. No. / Description	List Price	ZO
761963	(17017501) Hardware Kit	\$99.99	ZO-4126000
762472	(81011171MGFT) Front Thrust Washer	\$37.49	HO-9422000
762484	(81011172MGFT) Rear Thrust Washer	\$19.49	HO-9611000
762662	(81141171MGFN) Front Nut	\$49.89	HO-3992000
762674	(81141172MGRN) Rear Nut	\$22.49	HO-9431000

Solas Mercury/Mariner Propeller Display



• Aluminum and Stainless Steel.

KIT CONTAINS:

			Dia. x Pitch	Qty
866080	1311-116-11	Aluminum	11.8 x 11	1
866117	1311-111-13	Aluminum	11.1 x 13	1
866155	1311-110-15	Aluminum	11 x 15	1
866181	1411-135-15	Aluminum	13.5 x 15	1
866206	1411-133-17	Aluminum	13.3 x 17	1
866220	1411-130-19	Aluminum	13 x 19	1
866307	1511-148-17	Aluminum	14.3 x 17	1
866321	1511-145-19	Aluminum	14 x 19	1
866345	1511-143-21	Aluminum	14 x 21	1
866953	1331-116-11	Stainless Steel	11.8 x 11	1
866965	1331-111-13	Stainless Steel	11.1 x 13	1
866977	1331-110-15	Stainless Steel	11 x 15	1
867171	1431-135-15	Stainless Steel	13.5 x 15	1
867188	1431-133-17	Stainless Steel	13.3 x 17	1
867195	1431-130-19	Stainless Steel	13 x 19	1
867246	1531-143-17	Stainless Steel	14.3 x 17	1
867260	1531-140-19	Stainless Steel	14 x 19	1
867284	1531-140-21	Stainless Steel	14 x 21	1

Order No. **878803** Mfg. No. **MERCURY** List Price **\$5,218.99** HO-9313130

SPECIAL HANDLING MAY APPLY



- Electronics
- Trolling Motors
- Instruments
- Electrical
- Lighting
- Anchor & Dock
- Safety
- Steering, Controls
- Pumps
- Fuel System
- Seating & Pedestals
- Trailer
- Tops & Covers
- Perform.
- Propellers**
- Engine & Care
- Cleaning & Care
- Paint & Paint Acc.
- Fun & Flotation
- Topside Acc.
- Cockpit & Deck
- Hardware, Fasteners
- Camouflage
- Misc.
- Comm.



Yamaha Propellers

8 HP (Pin Drive)

ALUMINUM 3-BLADE

Order No.	Mfg. No	Size	Type	List Price
866378	(2011-083-08P)	8.25" x 8"	Amita 3	\$59.49 Z0-7614000

2.5/ (9 Tooth Spline & Thru Hub Exhaust)

Engine Size	Year
2.5 HP	

ALUMINUM 3-BLADE

Order No.	Mfg. No	Size	Type	List Price
893708	(3011-073-05S)	7.25" x 5"	Amita 3	\$59.49 Z0-7614000

5 HP (9 Tooth Spline & Thru Hub Exhaust)

Engine Size	Year
5 HP	

ALUMINUM 3-BLADE

Order No.	Mfg. No	Size	Type	List Price
893710	(3011-075-07S)	7.5" x 7"	Amita 3	\$59.49 Z0-7614000

A 9.9-20 HP 2-1/2" Gearcase (8 Tooth Spline & Thru Hub Exhaust)

Engine Size	Year	Engine Size	Year	Engine Size	Year
T8, T9.9	All	F9.9 (4-Stroke)	2000-07	F15C	2007-Newer
9.9 HP (2-Stroke)	1984-09	15 HP (2-Stroke)	1984-09	F20 (4-Stroke)	2007-17
		F15 (4-Stroke)	1998-Newer		

ALUMINUM 3-BLADE

Order No.	Mfg. No	Size	Type	List Price
893809	(3111-093-07)	9.25" x 7"	Amita 3	\$66.19 Z0-7364000
893811	(3111-093-08)	9.25" x 8"	Amita 3	\$66.19 Z0-7364000
866744	(3111-093-09)	9.25" x 9"	Amita 3	\$66.19 Z0-7364000
866751	(3111-093-10)	9.25" x 10"	Amita 3	\$66.19 Z0-7364000
893847	(3111-093-11)	9.25" x 11"	Amita 3	\$66.19 Z0-7364000
893859	(3111-093-12)	9.25" x 12"	Amita 3	\$66.19 Z0-7364000

ALUMINUM 4-BLADE

Order No.	Mfg. No	Size	Type	List Price
893873	(3113-093-07)	9.25" x 7"	Amita 4	\$74.19 Z0-2915000
893885	(3113-093-08)	9.25" x 8"	Amita 4	\$74.19 Z0-2915000
893897	(3113-093-09)	9.25" x 9"	Amita 4	\$74.19 Z0-2915000
893900	(3113-093-10)	9.25" x 10"	Amita 4	\$74.19 Z0-2915000
893912	(3113-093-11)	9.25" x 11"	Amita 4	\$74.19 Z0-2915000

ALUMINUM 4-BLADE - HIGH THRUST PROPELLER

Order No.	Mfg. No	Size	Type	List Price
893936	(3113-100-05)	10" x 5"	Amita 4	\$85.29 Z0-9695000
893948	(3113-100-07)	10" x 7"	Amita 4	\$85.29 Z0-9695000

6-9.9 HP (7 Tooth Spline & Thru Hub Exhaust)

Engine Size	Year	Engine Size	Year
6 HP (2-Stroke)	1986-00	F8 (4-Stroke)	2001-Newer
F6 (4-Stroke)	2001-10	F9.9 (4-Stroke)	2008-Newer
8 HP (2-Stroke)	1986-09		

ALUMINUM 3-BLADE

Order No.	Mfg. No	Size	Type	List Price
893734	(3011-085-07)	8.5" x 7"	Amita 3	\$59.49 Z0-7614000
866737	(3011-085-08)	8.5" x 8"	Amita 3	\$59.49 Z0-7614000
866738	(3011-085-09)	8.5" x 9"	Amita 3	\$59.49 Z0-7614000

ALUMINUM 4-BLADE - HIGH THRUST PROPELLER

Order No.	Mfg. No	Size	Type	List Price
893760	(3013-087-05)	8.7" x 5"	Amita 4	\$85.29 Z0-9695000
893772	(3013-087-07)	8.7" x 7"	Amita 4	\$85.29 Z0-9695000

STAINLESS STEEL 3-BLADE

Order No.	Mfg. No	Size	Type	List Price
861802	(3121-093-07)	9-1/4" x 7"	Saturn	\$137.69 Z0-1469000
861814	(3121-093-08)	9-1/4" x 8"	Saturn	\$137.69 Z0-1469000
861826	(3121-093-09)	9-1/4" x 9"	Saturn	\$137.69 Z0-1469000
870229	(3121-093-10)	9-1/4" x 10"	Saturn	\$137.69 Z0-1469000
870230	(3121-093-11)	9-1/4" x 11"	Saturn	\$137.69 Z0-1469000
861852	(3121-093-12)	9-1/4" x 12"	Saturn	\$137.69 Z0-1469000

PROPELLER HARDWARE

Order No.	Mfg. No. / Description	List Price
703640	(17031501) Hardware Kit	\$21.25 Z0-6721000
701951	(8101131 YATW) Thrust Washer (1 Pack)	\$16.59 H0-5990000
701939	(8113211 YAWS) Washer (2 Pack)	\$3.49 H0-9020000
701933	(8114131 YANT) Nut (1 Pack)	\$3.39 H0-3020000
701968	(85100000) Cotter Pin (4 Pack)	\$1.45 Z0-5800000

15, 20, 25, 28 HP

Engine Size	Year	Engine Size	Year	Engine Size	Year
15 HP	1976-83	20 HP	1976-78	25 HP	1977-79
W15 HP	1976-83			28 HP	1976-78

ALUMINUM 3-BLADE (PIN DRIVE)

Order No.	Mfg. No	Size	Type	List Price
892770	(2111-093-11P)	9.25" x 11"	Amita 3	\$72.09 Z0-8405000

ALUMINUM 3-BLADE (SPLINE DRIVE)

Order No.	Mfg. No	Size	Type	List Price
892794	(2111-093-11S)	9.25" x 11"	Amita 3	\$89.79 H0-7835000

Check with engine manufacturer for complete prop hardware listings. Solas does not make all hardware required for all motors made.

- Electronics
- Trolling Motors
- Instruments
- Electrical
- Lighting
- Anchor & Dock
- Safety
- Steering, Controls
- Pumps
- Fuel System
- Seating & Pedestals
- Trailering
- Tops & Covers
- Perform.
- Propellers
- Engine & Care
- Cleaning & Care
- Paint & Paint Acc.
- Fun & Flotation
- Topside Acc.
- Cockpit & Deck
- Hardware, Fasteners
- Camouflage
- Misc.
- Comm.



Yamaha Propellers

Solas Yamaha Propeller Display



• Aluminum and Stainless Steel.



KIT CONTAINS:

			Dia. x Pitch	Qty
866792	3311-116-11	Aluminum	11.6 x 11	1
866813	3311-111-13	Aluminum	11.1 x 13	1
866828	3311-110-15	Aluminum	11 x 15	1
866840	3411-135-15	Aluminum	13.5 x 15	1
866864	3411-133-17	Aluminum	13.3 x 17	1
866888	3411-130-19	Aluminum	13 x 19	1
866903	3511-148-17	Aluminum	15 x 17	1
866927	3511-145-19	Aluminum	14.8 x 19	1
866941	3511-143-21	Aluminum	14.5 x 21	1
870320	3331-116-11	Stainless Steel	11.6 x 11	1
870344	3331-111-13	Stainless Steel	11.1 x 13	1
870368	3331-110-15	Stainless Steel	11 x 15	1
870419	3431-135-15	Stainless Steel	13.5 x 15	1
870421	3431-133-17	Stainless Steel	13.3 x 17	1
870433	3431-130-19	Stainless Steel	13 x 19	1
870560	3531-143-17	Stainless Steel	15 x 17	1
870572	3531-140-19	Stainless Steel	14.8 x 19	1
862640	3531-140-21	Stainless Steel	14.5 x 21	1
Order No.	Mfg. No.		List Price	
878802	YAMAHA		\$5,218.99	H0-9313130



Check with engine manufacturer for complete prop hardware listings. Solas does not make all hardware required for all motors made.



SPECIAL HANDLING MAY APPLY



www.repuestoselnavegante.com

El Navegante

- Electronics
- Trolling Motors
- Instruments
- Electrical
- Lighting
- Anchor & Dock
- Safety
- Steering, Controls
- Pumps
- Fuel System
- Seating & Pedestals
- Trailering
- Tops & Covers
- Perform.
- **Propellers**
- Engine & Care
- Cleaning & Care
- Paint & Paint Acc.
- Fun & Flotation
- Topside Acc.
- Cockpit & Deck
- Hardware, Fasteners
- Camouflage
- Misc.
- Comm.



Suzuki Propellers

Propellers

2.5 HP (10 Tooth Spline)

Engine Size	Year
DF2.5 (4-Stroke)	2010-Present

ALUMINUM 3-BLADE

Order No.	Mfg. No.	Size	Type	List Price
895207	(4011-073-05S)	7.25" x 5"	Amita 3	\$59.49

4-6 HP (10 Tooth Spline)

Engine Size	Year	Engine Size	Year
DF4	2004-Newer	DF6	2004-Newer

ALUMINUM 3-BLADE

Order No.	Mfg. No.	Size	Type	List Price
895221	(4011-079-07S)	7.875" x 6.75"	Amita 3	\$59.49

8-20 HP • 2-1/2" Gearcase (10 Tooth Spline & Thru Hub Exhaust)

Engine Size	Year	Engine Size	Year
DF8A (4-Stroke)	2011-Newer	DF9.9A/DF9.9B (4-Stroke)	2010-Newer
DT9.9	1983-87	DT15	1983-88
DF9.9 (4-Stroke)	1996-Newer	DT15C	1989-97
		DF15 (4-Stroke)	1996-12
		9.9C & 9.9CN not applicable	
		DF15A, DF20A	2013-Newer

ALUMINUM 3-BLADE

Order No.	Mfg. No.	Size	Type	List Price
895257	(4111-093-07A)	9.25" x 7"	Amita 3	\$66.19
895269	(4111-093-08A)	9.25" x 8"	Amita 3	\$66.19
873011	(4111-093-09A)	9.25" x 9"	Amita 3	\$66.19
873012	(4111-093-10A)	9.25" x 10"	Amita 3	\$66.19
895295	(4111-093-11A)	9.25" x 11"	Amita 3	\$66.19
895308	(4111-093-12A)	9.25" x 12"	Amita 3	\$66.19

STAINLESS STEEL 3-BLADE

Order No.	Mfg. No.	Size	Type	List Price
863402	(4121-093-08A)	9-1/4" x 8"	Saturn	\$137.69
863414	(4121-093-09A)	9-1/4" x 9"	Saturn	\$137.69
863426	(4121-093-10A)	9-1/4" x 10"	Saturn	\$137.69
863438	(4121-093-11A)	9-1/4" x 11"	Saturn	\$137.69
863440	(4121-093-12A)	9-1/4" x 12"	Saturn	\$137.69

PROPELLER HARDWARE

Order No.	Mfg. No. / Description	List Price
703664	(17041501A) Hardware Kit	\$23.29
763400	(8101141SATW) Thrust Washer (1 Pack)	\$17.89
8655570	(8104141 SAWS) Washer (2 Pack)	\$3.49
8655568	(8114141 SANT) Nut (1 Pack)	\$3.59
701968	(85100000) Cotter Pin (4 Pack)	\$1.45

ALUMINUM 4-BLADE

Order No.	Mfg. No.	Size	Type	List Price
895322	(4113-093-07A)	9.25" x 7"	Amita 4	\$74.19
895346	(4113-093-09A)	9.25" x 9"	Amita 4	\$74.19
895360	(4113-093-11A)	9.25" x 11"	Amita 4	\$74.19

ALUMINUM 4-BLADE - HIGH THRUST PROPELLER

Order No.	Mfg. No.	Size	Type	List Price
895372	(4113-100-05A)	10" x 5"	Amita 4	\$85.29
895384	(4113-100-07A)	10" x 7"	Amita 4	\$85.29

B 20-30 HP • 3" Gearcase (10 Tooth Spline & Thru Hub Exhaust)

Engine Size	Year	Engine Size	Year
DT20	1983-88	DF25R	2010-Newer
DT25, 25C	1983-00	DF25A	2014-Newer
DF25 (Includes V-Twin)	2000-Newer	DF30	2000-07
		DF30A	2014-Newer

ALUMINUM 3-BLADE

Order No.	Mfg. No.	Size	Type	List Price
895396	(4211-110-09)	11" x 9"	Amita 3	\$72.09
895409	(4211-108-10)	10.8" x 10"	Amita 3	\$89.79
873073	(4211-105-11)	10.5" x 11"	Amita 3	\$72.09
873085	(4211-103-12)	10.3" x 12"	Amita 3	\$72.09
895435	(4211-101-13)	10.1" x 13"	Amita 3	\$72.09
895447	(4211-100-14)	10" x 14"	Amita 3	\$72.09
895459	(4211-100-15)	10" x 15"	Amita 3	\$72.09

STAINLESS STEEL 3-BLADE

Order No.	Mfg. No.	Size	Type	List Price
863476	(4231-108-10)	10-3/4" x 10"	New Saturn	\$186.29
863488	(4231-105-11)	10-1/2" x 11"	New Saturn	\$186.29
863490	(4231-103-12)	10-1/4" x 12"	New Saturn	\$186.29
863503	(4231-101-13)	10-1/8" x 13"	New Saturn	\$186.29
863515	(4231-100-14)	10" x 14"	New Saturn	\$186.29
863527	(4231-100-15)	10" x 15"	New Saturn	\$186.29

STAINLESS STEEL 4-BLADE

Order No.	Mfg. No.	Size	Type	List Price
863539	(4253-100-10)	10" x 10"	HR Titan 4	\$218.49
863541	(4253-100-11)	10" x 11"	HR Titan 4	\$218.49
863549	(4253-100-12)	10" x 12"	HR Titan 4	\$218.49

PROPELLER HARDWARE

Order No.	Mfg. No. / Description	List Price
703668	(17042501) Hardware Kit	\$43.95
763412	(8101142SBTW) Thrust Washer (1 Pack)	\$27.59
763498	(8105142 SBSP) Spacer (1 Pack)	\$11.79
763258	(8104132 YBWS) Washer (2 Pack)	\$3.29
8655571	(8114142 SBNT) Nut (1 Pack)	\$6.09
701968	(85100000) Cotter Pin (4 Pack)	\$1.45

Check with engine manufacturer for complete prop hardware listings. Solas does not make all hardware required for all motors made.



Freshwater Exclusive



Saltwater Exclusive

Solus Fixed Hub Propellers

823

Suzuki Propellers



Propellers

C 35-65 HP • 3-1/4" Gearcase (13 Tooth Spline & Thru Hub Exhaust)

Engine Size	Year	Engine Size	Year	Engine Size	Year
DT35C	1987-89	DT50, 50M	1983-84	DT55	1985-97
DT40	1983-98	DF50 (4-Stroke)	1999-Newer	DT60	1983-84
DF40 (4-Stroke)	1999-00	DF50A (4-Stroke)	2010-Newer	DF60A (4-Stroke)	2010-Newer
DF40A	2010-Newer			DT65	1985-97

ALUMINUM 3-BLADE

Order No.	Mfg. No	Size	Type	List Price	
895550	(4311-120-10)	12" x 10"	Amita 3-C Plus	\$102.39	ZO-1717000
873200	(4311-118-11)	11.8" x 11"	Amita 3-C Plus	\$102.39	ZO-1717000
873214	(4311-116-12)	11.6" x 12"	Amita 3-C Plus	\$102.39	ZO-1717000
873213	(4311-116-13)	11.6" x 13"	Amita 3-C Plus	\$102.39	ZO-1717000
873223	(4311-116-14)	11.6" x 14"	Amita 3-C Plus	\$102.39	ZO-1717000
895601	(4311-114-15)	11.4" x 15"	Amita 3-C Plus	\$102.39	ZO-1717000
895613	(4311-114-16)	11.4" x 16"	Amita 3-C Plus	\$102.39	ZO-1717000
873201	(4311-111-13)	11.1" x 13"	Amita 3	\$102.39	ZO-1717000

ALUMINUM 4-BLADE

Order No.	Mfg. No	Size	Type	List Price	
895637	(4313-114-10)	11.4" x 10"	Amita 4	\$113.29	ZO-9297000
895649	(4313-111-11)	11.1" x 11"	Amita 4	\$113.29	ZO-9297000
895651	(4313-108-12)	10.8" x 12"	Amita 4	\$113.29	ZO-9297000
895663	(4313-105-13)	10.5" x 13"	Amita 4	\$113.29	ZO-9297000
895675	(4313-105-14)	10.5" x 14"	Amita 4	\$113.29	ZO-9297000

D 50-140 HP • 4-1/4" Gearcase (13 Tooth Spline & Thru Hub Exhaust)

Engine Size	Year	Engine Size	Year	Engine Size	Year
DF60 (4-Stroke)	1998-09	DT85	1979-00	DT100	1989-00
DF70 (4-Stroke)	1998-08	DT90	1989-97	DT115	1981-01
DT75	1983-97			DT140	1981-01

ALUMINUM 3-BLADE

Order No.	Mfg. No	Size	Type	List Price	
895702	(4411-140-09)	14" x 9"	Amita 3	\$120.39	ZO-1348000
895714	(4411-140-11)	14" x 11"	Amita 3	\$120.39	ZO-1348000
895726	(4411-138-13)	13.75" x 13"	Amita 3	\$120.39	ZO-1348000
873299	(4411-135-15)	13.5" x 15"	Amita 3	\$120.39	ZO-1348000
873302	(4411-133-17)	13.25" x 17"	Amita 3	\$120.39	ZO-1348000
895752	(4411-130-19)	13" x 19"	Amita 3	\$120.39	ZO-1348000
895764	(4411-130-21)	13" x 21"	Amita 3	\$120.39	ZO-1348000
895788	(4411-132-19)	13.2" x 19"	Amita 3	\$120.39	ZO-1348000
895790	(4411-132-21)	13.2" x 21"	Amita 3	\$120.39	ZO-1348000

STAINLESS STEEL 3-BLADE

Order No.	Mfg. No	Size	Type	List Price	
863559	(4331-120-09)	12" x 9"	New Saturn	\$254.79	ZO-7387100
863565	(4331-119-10)	11-7/8" x 10"	New Saturn	\$254.79	ZO-7387100
863577	(4331-116-11)	11-5/8" x 11"	New Saturn	\$254.79	ZO-7387100
863589	(4331-114-12)	11-3/8" x 12"	New Saturn	\$254.79	ZO-7387100
863591	(4331-111-13)	11-1/8" x 13"	New Saturn	\$254.79	ZO-7387100
863604	(4331-111-14)	11-1/8" x 14"	New Saturn	\$254.79	ZO-7387100
863616	(4331-110-15)	11" x 15"	New Saturn	\$254.79	ZO-7387100

PROPELLER HARDWARE

Order No.	Mfg. No. / Description	List Price	
8655118	(17043501) Hardware Kit	\$58.69	ZO-2253000
763424	(8101143SCTW) Thrust Washer (1 Pack)	\$32.19	HO-1391000
763501	(8105143 SCSP) Spacer (1 Pack)	\$20.89	HO-3521000
701942	(81061140YDWS) Washer (2 Pack)	\$3.69	HO-1220000
701938	(8114135 YENT) Nut (1 Pack)	\$9.79	HO-7850000
701906	(85100003) Cotter Pin (4 Pack)	\$2.80	ZO-5610000

D 50-140 HP • 4-1/4" Gearcase (13 Tooth Spline & Thru Hub Exhaust)

Engine Size	Year
DF50AV (4-Stroke)	2015-Newer
DF60AV (4-Stroke)	2015-Newer

ALUMINUM 3-BLADE

Order No.	Mfg. No	Size	Type	List Price	
894407	(3411-140-09)	14" x 9"	Amita 3	\$120.39	ZO-1348000
866830	(3411-140-11)	14" x 11"	Amita 3	\$120.39	ZO-1348000

- Electronics
- Trolling Motors
- Instruments
- Electrical
- Lighting
- Anchor & Dock
- Safety
- Steering, Controls
- Pumps
- Fuel System
- Seating & Pedestals
- Trailering
- Tops & Covers
- Perform.
- Propellers
- Engine & Care
- Cleaning & Care
- Paint & Paint Acc.
- Fun & Flotation
- Topside Acc.
- Cockpit & Deck
- Hardware, Fasteners
- Camouflage
- Misc.
- Comm.

Check with engine manufacturer for complete prop hardware listings. Solas does not make all hardware required for all motors made.



Suzuki Propellers

(D+) 70-140 HP • 4-1/4" Gearcase (15 Tooth Spline & Thru Hub Exhaust)

Engine Size	Year	Engine Size	Year	Engine Size	Year
DF70A (4-Stroke)	2009-Newer	DF100 (4-Stroke)	2009-12	DF115 (4-Stroke)	2001-12
DF80A (4-Stroke)	2009-Newer	DF100A (4-Stroke)	2013-Newer	DF115A (4-Stroke)	2013-Newer
DF90 (4-Stroke)	2001-08	DF100B (4-Stroke)	2018-Newer	DF140 (4-Stroke)	2002-12
DF90A (4-Stroke)	2009-Newer			DF140A (4-Stroke)	2013-Newer

ALUMINUM 3-BLADE

Order No.	Mfg. No.	Size	Type	List Price	
866833	(3411-139-17)	13.875" x 17"	Amita 3	\$120.39	ZO-1348000
866835	(3411-139-19)	13.875" x 19"	Amita 3	\$120.39	ZO-1348000
866837	(3411-139-21)	13.875" x 21"	Amita 3	\$120.39	ZO-1348000

ALUMINUM 4-BLADE

Order No.	Mfg. No.	Size	Type	List Price	
873340	(3413-138-15)	13.75" x 15"	Amita 4	\$129.59	ZO-3709000
873352	(3413-138-17)	13.75" x 17"	Amita 4	\$129.59	ZO-3709000
873364	(3413-138-19)	13.75" x 19"	Amita 4	\$129.59	ZO-3709000
896184	(3413-138-21)	13.75" x 21"	Amita 4	\$129.59	ZO-3709000

STAINLESS STEEL 3-BLADE

Order No.	Mfg. No.	Size	Type	List Price	
863743	(3451-139-15)	13-7/8" x 15"	HR Titan 3	\$337.89	ZO-5563200
863806	(3452-139-15)	13-7/8" x 15" (LH)	HR Titan 3	\$337.89	ZO-5563200
873869	(3451-139-17)	13-7/8" x 17"	HR Titan 3	\$337.89	ZO-5563200
863818	(3452-139-17)	13-7/8" x 17" (LH)	HR Titan 3	\$337.89	ZO-5563200
873871	(3451-139-19)	13-7/8" x 19"	HR Titan 3	\$337.89	ZO-5563200
863820	(3452-139-19)	13-7/8" x 19" (LH)	HR Titan 3	\$337.89	ZO-5563200
873883	(3451-139-21)	13-7/8" x 21"	HR Titan 3	\$337.89	ZO-5563200
863832	(3452-139-21)	13-7/8" x 21" (LH)	HR Titan 3	\$337.89	ZO-5563200
863781	(3451-139-23)	13-7/8" x 23"	HR Titan 3	\$337.89	ZO-5563200

PROPELLER HARDWARE FOR DF90-DF115

Order No.	Mfg. No. / Description	List Price	
8655119	(17044501) Hardware Kit	\$38.99	ZO-8432000
763436	(81011440SDTW) Thrust Washer (1 Pack)	\$21.19	HO-1721000
763513	(8105144 SDSP) Spacer (1 Pack)	\$9.09	HO-5450000
701942	(81061140YDWS) Washer (2 Pack)	\$3.69	HO-1220000
701938	(8114135 YENT) Nut (1 Pack)	\$9.79	HO-7850000
701906	(85100003) Cotter Pin (4 Pack)	\$2.80	ZO-5610000

PROPELLER HARDWARE FOR DF90-DF140

Order No.	Mfg. No. / Description	List Price	
703672	(17044502) Hardware Kit	\$38.99	ZO-8432000
763448	(81011441SDTW) Thrust Washer (1 Pack)	\$21.19	HO-1721000
763513	(8105144 SDSP) Spacer (1 Pack)	\$9.09	HO-5450000
701942	(81061140YDWS) Washer (2 Pack)	\$3.69	HO-1220000
701938	(8114135 YENT) Nut (1 Pack)	\$9.79	HO-7850000
701906	(85100003) Cotter Pin (4 Pack)	\$2.80	ZO-5610000

NOTE for DF90-DF140 (Kits Part #17044501 & 14044502):

1. Model A and Counter Rotation Model Z uses 17044502.
2. DF100B - Not Applicable. Original hardware required.

E 150-300 HP • 4-3/4" Gearcase (15 Tooth Spline & Thru Hub Exhaust)

Engine Size	Year	Engine Size	Year	Engine Size	Year
DT150	1986-03	DT175	1986-92	DT225	1986-03
		DT200	1986-00		

ALUMINUM 3-BLADE

Order No.	Mfg. No.	Size	Type	List Price	
896211	(4511-150-15)	15" x 15"	Amita 3	\$126.39	ZO-6488000
896223	(4511-148-17)	14.8" x 17"	Amita 3	\$126.39	ZO-6488000
896235	(4511-145-19)	14.5" x 19"	Amita 3	\$126.39	ZO-6488000
896247	(4511-143-21)	14.3" x 21"	Amita 3	\$126.39	ZO-6488000

ALUMINUM 4-BLADE

Order No.	Mfg. No.	Size	Type	List Price	
896463	(4513-148-15)	14.75" x 15"	Amita 4	\$167.79	HO-7600100
896475	(4513-145-17)	14.5" x 17"	Amita 4	\$167.79	HO-7600100
896487	(4513-143-19)	14.25" x 19"	Amita 4	\$167.79	HO-7600100
896499	(4513-140-21)	14" x 21"	Amita 4	\$167.79	HO-7600100

PROPELLER HARDWARE

Order No.	Mfg. No. / Description	List Price	
703674	(17045501) Hardware Kit	\$53.50	ZO-3423000
763450	(8101145SETW) Thrust Washer (1 Pack)	\$30.19	HO-1181000
763525	(8105145 SESP) Spacer (1 Pack)	\$19.39	HO-3611000
701942	(81061140YDWS) Washer (2 Pack)	\$3.69	HO-1220000
701938	(8114135 YENT) Nut (1 Pack)	\$9.79	HO-7850000
701906	(85100003) Cotter Pin (4 Pack)	\$2.80	ZO-5610000



Check with engine manufacturer for complete prop hardware listings. Solas does not make all hardware required for all motors made.

Suzuki Propellers



Propellers

E 150-300 HP • 4-3/4" Gearcase (15 Tooth Spline & Thru Hub Exhaust)

Engine Size	Year
DF150, DF175, DF200, DF225, DF250, DF300	All Year

ALUMINUM 3-BLADE

Order No.	Mfg. No	Size	Type	List Price	
896336	(4511-160-13)	16" x 13"	Amita 3-E Plus	\$140.99	ZO-7689000
896348	(4511-158-15)	15.8" x 15"	Amita 3-E Plus	\$140.99	ZO-7689000
896401	(4512-158-15)	15.8" x 15" (LH)	Amita 3-E Plus	\$167.79	H0-7600100
896350	(4511-155-17)	15.5" x 17"	Amita 3-E Plus	\$140.99	ZO-7689000
896413	(4512-155-17)	15.5" x 17" (LH)	Amita 3-E Plus	\$167.79	H0-7600100
873391	(4511-153-19)	15.3" x 19"	Amita 3-E Plus	\$140.99	ZO-7689000
896425	(4512-153-19)	15.3" x 19" (LH)	Amita 3-E Plus	\$140.99	ZO-7689000
873404	(4511-153-21)	15.3" x 21"	Amita 3-E Plus	\$140.99	ZO-7689000
896437	(4512-153-21)	15.3" x 21" (LH)	Amita 3-E Plus	\$167.79	H0-7600100
896386	(4511-153-23)	15.3" x 23"	Amita 3-E Plus	\$140.99	ZO-7689000

PROPELLER HARDWARE

Order No.	Mfg. No. / Description	List Price	
703674	(17045501) Hardware Kit	\$53.50	ZO-3423000
763450	(8101145SETW) Thrust Washer (1 Pack)	\$30.19	H0-1181000
763525	(8105145 SESP) Spacer (1 Pack)	\$19.39	H0-3611000
701942	(81061140YDWS) Washer (2 Pack)	\$3.69	H0-1220000
701938	(8114135 YENT) Nut (1 Pack)	\$9.79	H0-7850000
701906	(85100003) Cotter Pin (4 Pack)	\$2.80	ZO-5610000

STAINLESS STEEL 3-BLADE

Order No.	Mfg. No	Size	Type	List Price	
864050	(4571-158-15)	15-3/4" x 15"	Lexor	\$424.39	ZO-7079200
864074	(4571-155-17)	15-1/2" x 17"	Lexor	\$424.39	ZO-7079200
864175	(4572-155-17)	15-1/2" x 17" (LH)	Lexor	\$424.39	ZO-7079200
873148	(4571-153-19)	15-1/4" x 19"	Lexor	\$424.39	ZO-7079200
864187	(4572-153-19)	15-1/4" x 19" (LH)	Lexor	\$424.39	ZO-7079200
873162	(4571-150-21)	15" x 21"	Lexor	\$424.39	ZO-7079200
864202	(4572-150-21)	15" x 21" (LH)	Lexor	\$424.39	ZO-7079200
864137	(4571-148-23)	14-3/4" x 23"	Lexor	\$424.39	ZO-7079200
864214	(4572-148-23)	14-3/4" x 23" (LH)	Lexor	\$424.39	ZO-7079200
864149	(4571-145-25)	14-1/2" x 25"	Lexor	\$424.39	ZO-7079200
864151	(4571-145-27)	14-1/2" x 27"	Lexor	\$521.89	H0-3131300
864252	(4571-160-17)	16" x 17"	Lexor Plus	\$467.19	ZO-8072300
864315	(4572-160-17)	16" x 17" (LH)	Lexor Plus	\$467.19	ZO-8072300
864264	(4571-160-19)	16" x 19"	Lexor Plus	\$467.19	ZO-8072300
864327	(4572-160-19)	16" x 19" (LH)	Lexor Plus	\$467.19	ZO-8072300
864276	(4571-158-21)	15-3/4" x 21"	Lexor Plus	\$467.19	ZO-8072300
864288	(4571-156-23)	15-5/8" x 23"	Lexor Plus	\$467.19	ZO-8072300

STAINLESS STEEL 4-BLADE

Order No.	Mfg. No	Size	Type	List Price	
864377	(4573-153-20)	15-1/4" x 20"	Lexor 4	\$631.39	H0-3887300
864389	(4573-153-22)	15-1/4" x 22"	Lexor 4	\$631.39	H0-3887300



- Electronics
- Trolling Motors
- Instruments
- Electrical
- Lighting
- Anchor & Dock
- Safety
- Steering, Controls
- Pumps
- Fuel System
- Seating & Pedestals
- Trailering
- Tops & Covers
- Perform.
- Propellers
- Engine & Care
- Cleaning & Care
- Paint & Paint Acc.
- Fun & Flotation
- Topside Acc.
- Cockpit & Deck
- Hardware, Fasteners
- Camouflage
- Misc.
- Comm.

Check with engine manufacturer for complete prop hardware listings. Solas does not make all hardware required for all motors made.

Tohatsu, Nissan Propellers



C 35-50 HP • 3-1/4" Gearcase (13 Tooth Spline & Thru Hub Exhaust)

Engine Size	Year	Engine Size	Year	Engine Size	Year
35 HP (35B Only)	Thru 1984	40 HP MFS40 HP	1984-Newer 2015-Newer	50 HP (All Except 50C)	1992-Newer

ALUMINUM 3-BLADE

Order No.	Mfg. No.	Size	Type	List Price	
896704	(5311-122-08)	12.2" x 8"	Amita 3	\$118.39	HO-3017000
896716	(5311-121-09)	12.1" x 9"	Amita 3	\$118.39	HO-3017000
896728	(5311-118-10)	11.8" x 10"	Amita 3	\$118.39	HO-3017000
875373	(5311-116-11)	11.6" x 11"	Amita 3	\$118.39	HO-3017000
896730	(5311-114-12)	11.4" x 12"	Amita 3	\$118.39	HO-3017000
875275	(5311-111-13)	11.1" x 13"	Amita 3	\$118.39	HO-3017000
875276	(5311-111-14)	11.1" x 14"	Amita 3	\$118.39	HO-3017000
875277	(5311-110-15)	11" x 15"	Amita 3	\$118.39	HO-3017000
896780	(5311-110-16)	11" x 16"	Amita 3	\$118.39	HO-3017000
896792	(5311-110-17)	11" x 17"	Amita 3	\$118.39	HO-3017000
896817	(5311-120-10)	12" x 10"	Amita 3-C Plus	\$102.39	ZO-1717000
896829	(5311-118-11)	11.8" x 11"	Amita 3-C Plus	\$102.39	ZO-1717000
896831	(5311-116-12)	11.6" x 12"	Amita 3-C Plus	\$102.39	ZO-1717000
896843	(5311-116-13)	11.6" x 13"	Amita 3-C Plus	\$102.39	ZO-1717000
896855	(5311-116-14)	11.6" x 14"	Amita 3-C Plus	\$102.39	ZO-1717000
896867	(5311-114-15)	11.4" x 15"	Amita 3-C Plus	\$102.39	ZO-1717000

ALUMINUM 4-BLADE

Order No.	Mfg. No.	Size	Type	List Price	
896906	(5313-118-09)	11.8" x 9"	Amita 4	\$142.69	HO-1658000
896918	(5313-114-10)	11.4" x 10"	Amita 4	\$142.69	HO-1658000
896920	(5313-111-11)	11.1" x 11"	Amita 4	\$142.69	HO-1658000
896932	(5313-108-12)	10.8" x 12"	Amita 4	\$142.69	HO-1658000
896944	(5313-105-13)	10.5" x 13"	Amita 4	\$142.69	HO-1658000
896956	(5313-105-14)	10.5" x 14"	Amita 4	\$142.69	HO-1658000

STAINLESS STEEL 3-BLADE

Order No.	Mfg. No.	Size	Type	List Price	
858754	(5331-116-11)	11-5/8" x 11"	New Saturn	\$309.79	HO-7858100
858766	(5331-114-12)	11-3/8" x 12"	New Saturn	\$309.79	HO-7858100
858780	(5331-111-14)	11-1/8" x 14"	New Saturn	\$309.79	HO-7858100
858792	(5331-110-15)	11" x 15"	New Saturn	\$296.49	HO-9877100

PROPELLER HARDWARE

Order No.	Mfg. No. / Description	List Price	
703684	(17053501) Hardware Kit	\$46.35	ZO-5872000
8655603	(8101153 TCTW) Thrust Washer (1 Pack)	\$33.49	HO-9002000
763688	(8105153 TCSP) Spacer (1 Pack)	\$9.79	HO-7850000
701942	(81061140YDWS) Washer (2 Pack)	\$3.69	HO-1220000
8655602	(8114153 TCNT) Nut (1 Pack)	\$7.29	HO-7340000
701932	(85100001) Cotter Pin (4 Pack)	\$2.25	ZO-5310000

- Electronics
- Trolling Motors
- Instruments
- Electrical
- Lighting
- Anchor & Dock
- Safety
- Steering, Controls
- Pumps
- Fuel System
- Seating & Pedestals
- Trailering
- Tops & Covers
- Perform.
- Propellers
- Engine & Care
- Cleaning & Care
- Paint & Paint Acc.
- Fun & Flotation
- Topside Acc.
- Cockpit & Deck
- Hardware, Fasteners
- Camouflage
- Misc.
- Comm.

D 60-90 HP • 4-1/4" Gearcase (15 Tooth Spline)

Engine Size	Year	Engine Size	Year	Engine Size	Year
BFT60	2014-Newer	BFT75 BFT90	2014-Newer 2014-Newer	BFW60	2014-Newer

ALUMINUM 3-BLADE

Order No.	Mfg. No.	Size	Type	List Price	
897011	(6411-140-11)	14" x 11"	Amita 3	\$120.39	ZO-1348000
897023	(6411-138-13)	13.75" x 13"	Amita 3	\$120.39	ZO-1348000
897047	(6411-135-15)	13.5" x 15"	Amita 3	\$120.39	ZO-1348000
897061	(6411-133-17)	13.25" x 17"	Amita 3	\$120.39	ZO-1348000
897085	(6411-130-19)	13" x 19"	Amita 3	\$120.39	ZO-1348000
897162	(6411-132-19)	13.2" x 19"	Amita 3	\$120.39	ZO-1348000
897174	(6411-132-21)	13.2" x 21"	Amita 3	\$120.39	ZO-1348000

ALUMINUM 4-BLADE

Order No.	Mfg. No.	Size	Type	List Price	
897201	(6413-133-13)	13.25" x 13"	Amita 4	\$130.59	ZO-3419000
897213	(6413-130-15)	13" x 15"	Amita 4	\$130.59	ZO-3419000
897225	(6413-128-17)	12.75" x 17"	Amita 4	\$130.59	ZO-3419000

STAINLESS STEEL 3-BLADE

Order No.	Mfg. No.	Size	Type	List Price	
864808	(6431-140-11)	14" x 11"	New Saturn	\$329.89	ZO-4903200
864810	(6431-138-13)	13-3/4" x 13"	New Saturn	\$329.89	ZO-4903200
864822	(6431-135-15)	13-1/2" x 15"	New Saturn	\$329.89	ZO-4903200
864834	(6431-133-17)	13-1/4" x 17"	New Saturn	\$329.89	ZO-4903200
864846	(6431-130-19)	13" x 19"	New Saturn	\$329.89	ZO-4903200
864858	(6431-130-21)	13" x 21"	New Saturn	\$329.89	ZO-4903200
864911	(6441-138-13)	13-3/4" x 13"	Titan	\$329.89	ZO-4903200
864923	(6441-138-15)	13-3/4" x 15"	Titan	\$329.89	ZO-4903200
864935	(6442-133-17)	13-1/4" x 17"	Titan	\$329.89	ZO-4903200
864947	(6442-133-19)	13-1/4" x 19"	Titan	\$329.89	ZO-4903200

Check with engine manufacturer for complete prop hardware listings. Solas does not make all hardware required for all motors made.



Tohatsu, Nissan Propellers

60-140 HP • 4-1/4" Gearcase (15 Tooth Spline & Thru Hub Exhaust)

Engine Size	Year	Engine Size	Year	Engine Size	Year
60C HP (Large Gearcase)	Thru 1999	75 HP TLDI	2010-Newer	115 HP TLDI	2004-Newer
70C HP (Large Gearcase)	Thru 1999	90 HP	1987-01	120 HP	1988-03
70 HP TLDI	2002-09	90 HP TLDI	2001-Newer	140 HP	1988-03
		115 HP	1992-01		

ALUMINUM 3-BLADE

Order No.	Mfg. No	Size	Type	List Price	
894407	(3411-140-09)	14" x 9"	Amita 3	\$120.39	ZO-1348000
866830	(3411-140-11)	14" x 11"	Amita 3	\$120.39	ZO-1348000
866831	(3411-138-13)	13-3/4" x 13"	Amita 3	\$120.39	ZO-1348000
866840	(3411-135-15)	13-1/2" x 15"	Amita 3	\$120.39	ZO-1348000
866864	(3411-133-17)	13-1/4" x 17"	Amita 3	\$120.39	ZO-1348000
866888	(3411-130-19)	13" x 19"	Amita 3	\$120.39	ZO-1348000
894495	(3411-130-21)	13" x 21"	Amita 3	\$120.39	ZO-1348000
894560	(3411-132-19)	13.2" x 19"	Amita 3	\$120.39	ZO-1348000
894572	(3411-132-21)	13.2" x 21"	Amita 3	\$120.39	ZO-1348000

ALUMINUM 4-BLADE

Order No.	Mfg. No	Size	Type	List Price	
873338	(3413-133-13)	13-1/4" x 13"	Amita 4	\$130.59	ZO-3419000
873339	(3413-130-15)	13" x 15"	Amita 4	\$130.59	ZO-3419000
873333	(3413-128-17)	12-3/4" x 17"	Amita 4	\$130.59	ZO-3419000
894673	(3413-125-19)	12-1/2" x 19"	Amita 4	\$130.59	ZO-3419000
894685	(3413-125-21)	12-1/2" x 21"	Amita 4	\$130.59	ZO-3419000

STAINLESS STEEL 3-BLADE

Order No.	Mfg. No	Size	Type	List Price	
862119	(3431-140-11)	14" x 11"	New Saturn	\$329.89	ZO-4903200
870407	(3431-138-13)	13-3/4" x 13"	New Saturn	\$329.89	ZO-4903200
870419	(3431-135-15)	13-1/2" x 15"	New Saturn	\$329.89	ZO-4903200
870421	(3431-133-17)	13-1/4" x 17"	New Saturn	\$329.89	ZO-4903200
870433	(3431-130-19)	13" x 19"	New Saturn	\$329.89	ZO-4903200
862169	(3431-130-21)	13" x 21"	New Saturn	\$329.89	ZO-4903200
862258	(3441-138-13)	13-3/4" x 13"	Titan	\$329.89	ZO-4903200
870649	(3441-138-15)	13-3/4" x 15"	Titan	\$329.89	ZO-4903200
870650	(3441-133-17)	13-1/4" x 17"	Titan	\$329.89	ZO-4903200
870651	(3441-133-19)	13-1/4" x 19"	Titan	\$329.89	ZO-4903200

STAINLESS STEEL 4-BLADE

Order No.	Mfg. No	Size	Type	List Price	
862385	(3453-135-13)	13-1/2" x 13"	HR Titan 4	\$341.59	ZO-1193200
871156	(3453-133-15)	13-1/4" x 15"	HR Titan 4	\$341.59	ZO-1193200
871168	(3453-130-17)	13" x 17"	HR Titan 4	\$341.59	ZO-1193200
862412	(3453-130-19)	13" x 19"	HR Titan 4	\$341.59	ZO-1193200
862424	(3453-130-21)	13" x 21"	HR Titan 4	\$341.59	ZO-1193200

PROPELLER HARDWARE

Order No.	Mfg. No. / Description	List Price	
703688	(17054501) Hardware Kit	\$64.99	ZO-6983000
8655605	(8101154 TDTW) Thrust Washer (1 Pack)	\$46.19	HO-1772000
701950	(8105134 YDSP) Spacer (1 Pack)	\$19.69	HO-1811000
701942	(81061140YDWS) Washer (2 Pack)	\$3.69	HO-1220000
8655602	(8114153 TCNT) Nut (1 Pack)	\$7.29	HO-7340000
701932	(85100001) Cotter Pin (4 Pack)	\$2.25	ZO-5310000



Check with engine manufacturer for complete prop hardware listings. Solas does not make all hardware required for all motors made.

- Electronics
- Trolling Motors
- Instruments
- Electrical
- Lighting
- Anchor & Dock
- Safety
- Steering, Controls
- Pumps
- Fuel System
- Seating & Pedestals
- Trailer
- Tops & Covers
- Perform.
- Propellers**
- Engine & Care
- Cleaning & Care
- Paint & Paint Acc.
- Fun & Flotation
- Topside Acc.
- Cockpit & Deck
- Hardware, Fasteners
- Camouflage
- Misc.
- Comm.



Volvo Penta Aquamatic SP Sterndrive Propellers

E Aquamatic (Long Hub) 17 Tooth Spline

AQ 280, AQ 290



ALUMINUM 3-BLADE

Order No.	Mfg. No	Size	Type	List Price	
880257	(8811-150-15)	15" x 15"	Amita 3	\$126.39	ZO-6488000
880260	(8811-145-19)	14.5" x 19"	Amita 3	\$126.39	ZO-6488000
880265	(8812-145-19)	14.5" x 19" (LH)	Amita 3	\$126.39	ZO-6488000

STAINLESS STEEL 3-BLADE

Order No.	Mfg. No	Size	Type	List Price	
8655424	(8824-155-17)	15-1/2" x 17" (LH)	Saturn	\$412.69	ZO-7888200



OMC, Volvo Penta SX Drive Propellers

E SX Drive (19 Tooth Spline)

• 3.0 L, 4.3 L, 5.0 L, 5.7 L, 5.8 L, 7.4 L, 8.2 L.

ALUMINUM 3-BLADE

Order No.	Mfg. No	Size	Type	List Price	
880176	(8611-150-15)	15" x 15"	Amita 3	\$126.39	ZO-6488000
880179	(8611-148-17)	14.8" x 17"	Amita 3	\$126.39	ZO-6488000
880193	(8611-145-19)	14.5" x 19"	Amita 3	\$126.39	ZO-6488000
880218	(8611-143-21)	14.3" x 21"	Amita 3	\$126.39	ZO-6488000
880219	(8611-142-23)	14.2" x 23"	Amita 3	\$126.39	ZO-6488000
880220	(8611-155-17)	15.5" x 17"	Amita 3-E Plus	\$140.99	ZO-7689000
880232	(8611-153-19)	15.3" x 19"	Amita 3-E Plus	\$140.99	ZO-7689000
880244	(8611-153-21)	15.3" x 21"	Amita 3-E Plus	\$140.99	ZO-7689000

ALUMINUM 4-BLADE

Order No.	Mfg. No	Size	Type	List Price	
880245	(8613-148-15)	14-3/4" x 15"	Amita 4	\$140.99	ZO-7689000
880246	(8613-145-17)	14-1/2" x 17"	Amita 4	\$140.99	ZO-7689000
880247	(8613-143-19)	14-1/4" x 19"	Amita 4	\$140.99	ZO-7689000
880248	(8613-140-21)	14" x 21"	Amita 4	\$140.99	ZO-7689000
880249	(8613-140-23)	14" x 23"	Amita 4	\$140.99	ZO-7689000

STAINLESS STEEL 3-BLADE

Order No.	Mfg. No	Size	Type	List Price	
880253	(8651-148-17)	14-3/4" x 17"	HR Titan 3	\$347.19	ZO-5034200
880255	(8651-148-19)	14-3/4" x 19"	HR Titan 3	\$347.19	ZO-5034200
880256	(8651-145-21)	14-1/2" x 21"	HR Titan 3	\$347.19	ZO-5034200



Sierra Prop Cone



- Volvo Penta: AQ200, 250, 270, 270T, 275, 280, 280T, 280PT, 290.
- Replaces: 850785, 854045.

Order No.	Mfg. No. / Description	List Price	
184210	(18-4210)	\$80.99	ZO-0584000

Check with engine manufacturer for complete prop hardware listings. Solas does not make all hardware required for all motors made.

- Electronics
- Trolling Motors
- Instruments
- Electrical
- Lighting
- Anchor & Dock
- Safety
- Steering, Controls
- Pumps
- Fuel System
- Seating & Pedestals
- Trailer
- Tops & Covers
- Perform.
- Propellers**
- Engine & Care
- Cleaning & Care
- Paint & Paint Acc.
- Fun & Flotation
- Topside Acc.
- Cockpit & Deck
- Hardware, Fasteners
- Camouflage
- Misc.
- Comm.



Volvo Penta Dual Propellers



Aluminum
3-Blade

- 880124** (8512-155-17)
- 880120** (8512-153-19)
- 880122** (8512-153-21)



Aluminum
4-Blade

- 880128** (8513-138-17)
- 880130** (8513-138-19)
- 880132** (8513-138-21)



Stainless
3-Blade

- 880150** (8532-150-15)
- 880152** (8532-150-17)
- 880154** (8532-150-19)
- 880156** (8532-150-21)
- 880146** (8551-139-15)
- 880144** (8551-139-17)
- 880140** (8551-139-19)
- 880142** (8551-139-21)

Full Assembly



DP 280, DP 290.

- Electronics
- Trolling Motors
- Instruments
- Electrical
- Lighting
- Anchor & Dock
- Safety
- Steering, Controls
- Pumps
- Fuel System
- Seating & Pedestals
- Trailer
- Tops & Covers
- Perform.
- Propellers
- Engine & Care
- Cleaning & Care
- Paint & Paint Acc.
- Fun & Flotation
- Topside Acc.
- Cockpit & Deck
- Hardware, Fasteners
- Camouflage
- Misc.
- Comm.

ALUMINUM PROPELLERS

Order No.	Mfg. No / Description	Type	List Price	ZO
880124	(8512-155-17) 15.5" x 17"	Front	\$195.99	ZO-8173100
880120	(8512-153-19) 15.3" x 19"	Front	\$195.99	ZO-8173100
880122	(8512-153-21) 15.3" x 21"	Front	\$195.99	ZO-8173100
880128	(8513-138-17) 13-3/4" x 17"	Rear	\$218.49	ZO-6925100
880130	(8513-138-19) 13-3/4" x 19"	Rear	\$218.49	ZO-6925100
880132	(8513-138-21) 13-3/4" x 21"	Rear	\$218.49	ZO-6925100

STAINLESS STEEL PROPELLERS

Order No.	Mfg. No / Description	Type	List Price	ZO
880150	(8532-150-15) 15" x 15"	Front	\$594.59	H0-5765300
880152	(8532-150-17) 15" x 17"	Front	\$505.29	ZO-6735300
880154	(8532-150-19) 15" x 19"	Front	\$505.29	ZO-6735300
880156	(8532-150-21) 15" x 21"	Front	\$505.29	ZO-6735300
880146	(8551-139-15) 13.9" x 15"	Rear	\$520.39	H0-3221300
880144	(8551-139-17) 13.9" x 17"	Rear	\$520.39	H0-3221300
880140	(8551-139-19) 13.9" x 19"	Rear	\$551.89	H0-3113300
880142	(8551-139-21) 13.9" x 21"	Rear	\$442.09	ZO-2590300

Note: Volvo Duo Props may require special tools to install. This prop requires OEM hardware to install. Please consult OEM manual for proper installation and torque specs.

Volvo Part #	Front Propeller (SST Propeller)	Rear Propeller (SST Propeller)	Front Propeller (Aluminum Propeller)	Rear Propeller (Aluminum Propeller)
B2	880150 (8532-150-15)	880146 (8531-135-15)	-	-
A2	880152 (8532-150-17)	880144 (8531-133-17)	880124 (8512-155-17)	880128 (8513-138-17)
B3	880152 (8532-150-17)	880144 (8531-133-17)	880124 (8512-155-17)	880128 (8513-138-17)
(Heavy) A3	880152 (8532-150-17)	880140 (8531-130-19)	880124 (8512-155-17)	880130 (8513-138-19)
A3	880154 (8532-150-19)	880140 (8531-130-19)	880120 (8512-153-19)	880130 (8513-138-19)
B4	880154 (8532-150-19)	880140 (8531-130-19)	880120 (8512-153-19)	880130 (8513-138-19)
(Heavy) A4	880154 (8532-150-19)	880140 (8531-130-19)	880120 (8512-153-19)	880130 (8513-138-19)
A4	880154 (8532-150-19)	880142 (8531-130-21)	880120 (8512-153-19)	880132 (8513-138-21)
B5	880154 (8532-150-19)	880142 (8531-130-21)	880120 (8512-153-19)	880132 (8513-138-21)
A5	880154 (8532-150-19)	880142 (8531-130-21)	880120 (8512-153-19)	880132 (8513-138-21)
A6	880156 (8532-150-21)	880142 (8531-130-21)	880122 (8512-153-21)	880132 (8513-138-21)
B6	880156 (8532-150-21)	880142 (8531-130-21)	880122 (8512-153-21)	880132 (8513-138-21)
(Light) A7	880156 (8532-150-21)	880142 (8531-130-21)	880122 (8512-153-21)	880132 (8513-138-21)

Check with engine manufacturer for complete prop hardware listings. SOLAS does not make all hardware required for all motors.

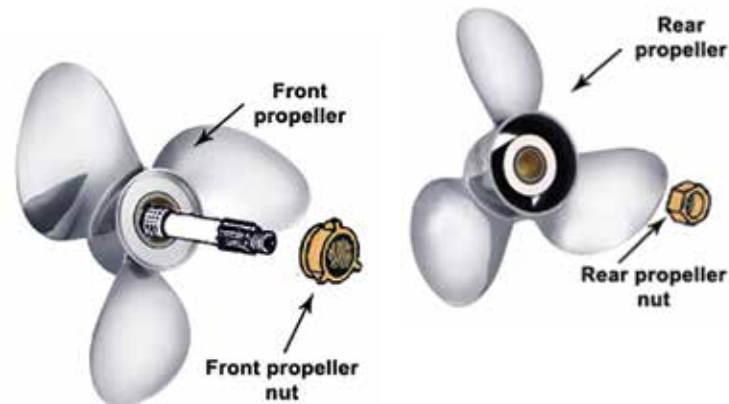



Fixed Pressed in Propeller Hardware Kits

BRP/JOHNSON/EVINRUDE

Fits (HP)	A 8-15 HP	B 15-35 HP	C 40-75 HP
Thrust Washer	701922 (8101121) \$16.59 HO-5990000	701924 (8101122) \$18.89 HO-3311000	701926 (8101123) \$35.89 HO-3512000
Washer	N/A	N/A	N/A
Cotter Pin	701968 (85100000) \$1.45 ZO-5800000	701968 (85100000) \$1.45 ZO-5800000	701906 (85100003) \$2.80 ZO-5610000
Fits (HP)	D 40-140 HP	E 90-300 HP	
Hardware Kit	703632 (17024501) \$43.99 ZO-6462000	703636 (17025501) \$59.29 ZO-2553000	
Thrust Washer	701928 (8101124) \$36.89 HO-3122000	701930 (8101125) \$44.79 HO-7862000	
Spacer	701904 (8105123) \$6.79 HO-7040000	701920 (8105125) \$16.49 HO-9890000	
Washer	N/A	N/A	
Nut	701916 (8114123) \$7.69 HO-1640000	701918 (8114125) \$8.69 HO-1250000	
Cotter Pin	701906 (85100003) \$2.80 ZO-5610000	701906 (85100003) \$2.80 ZO-5610000	

MERCURY

Fits (HP)	A 6-15 HP	B 9.9-25 HP	C 25-70 HP
Hardware Kit	703600 (17011501) \$22.70 ZO-2631000	703604 (17012501) \$16.59 ZO-8990000	703608 (17013501) \$23.60 ZO-5141000
Thrust Washer	762408 (8101111) \$11.59 HO-5960000	762410 (8101112) \$12.69 HO-1670000	701972 (8101113) \$20.59 HO-5321000
Spacer	762509 (8105111MASP) \$12.99 HO-9770000	Installed on propeller	Installed on propeller
Washer	N/A	701975 (8108112) \$2.39 HO-3410000	701976 (8108113) \$2.49 HO-9410000
Nut	701960 (8114111) \$3.09 HO-5810000	701962 (8114112) \$3.69 HO-1220000	701964 (8114113) \$7.09 HO-5240000
Cotter Pin	N/A	N/A	N/A
Fits (HP)	D 40-140 HP	D-1 40-140 HP	E 90- HP
Hardware Kit	703612 (17014501) \$35.59 ZO-6312000	761949 (17014501A) \$33.60 ZO-4102000	703616 (17015501) \$47.29 ZO-4382000
Thrust Washer	8655515 (8101114) \$30.89 HO-3581000	701970 (81013150) \$27.49 HO-9461000	701970 (81013150) \$27.49 HO-9461000
Spacer	Installed on propeller	Installed on propeller	701966 (81051150) \$16.79 HO-7001000
Washer	701974 (8108114) \$5.09 HO-5030000	701974 (8108114) \$5.09 HO-5030000	701974 (8108114) \$5.09 HO-5030000
Nut	701978 (8114114) \$7.79 HO-7640000	701978 (8114114) \$7.79 HO-7640000	701978 (8114114) \$7.79 HO-7640000
Cotter Pin	N/A	N/A	N/A

Fits (HP)	B3 BRAVO III
Hardware Kit	761963 (17017501) \$99.99 ZO-4126000
Thrust Washer	762472 (81011171) Front \$37.49 HO-9422000
Thrust Washer	762484 (81011172) Rear \$19.49 HO-9611000
Nut	762662 (81141171) Front \$49.89 HO-3992000
Nut	762674 (81141172) Rear \$22.49 HO-9431000

- Electronics
- Trolling Motors
- Instruments
- Electrical
- Lighting
- Anchor & Dock
- Safety
- Steering, Controls
- Pumps
- Fuel System
- Seating & Pedestals
- Trailering
- Tops & Covers
- Perform.
- Propellers
- Engine & Care
- Cleaning & Care
- Paint & Paint Acc.
- Fun & Flotation
- Topside Acc.
- Cockpit & Deck
- Hardware, Fasteners
- Camouflage
- Misc.
- Comm.



Fixed Pressed in Propeller Hardware Kits

YAMAHA

Fits (HP)	A 9.9-20 HP	B 20-30 HP	C 25-60 HP
Hardware Kit	703640 (17031501) \$21.25 Z0-6721000	703644 (17032501) \$43.95 Z0-1262000	703648 (17033501) \$43.95 Z0-1262000
Thrust Washer	701951 (8101131) \$16.59 H0-5990000	701952 (8101132) \$24.29 H0-7541000	701954 (8101133) \$26.79 H0-7061000
Spacer	N/A	701946 (8105132) \$14.29 H0-7580000	701948 (8105133) \$13.49 H0-9080000
Washer	701939 (8113211) \$3.49 H0-9020000	763258 (8104132 YBWS) \$3.29 H0-7910000	701940 (8104133) \$3.49 H0-9020000
Nut	701933 (8114131) \$3.39 H0-3020000	701934 (8114132) \$6.09 H0-5630000	701936 (8114133) \$7.39 H0-3440000
Cotter Pin	701968 (85100000) \$1.45 Z0-5800000	701968 (85100000) \$1.45 Z0-5800000	701932 (85100001) \$2.25 Z0-5310000

Fits (HP)	D 50-100 HP	D F75B, F90B, 100-130 HP	E 150-300 HP
Hardware Kit	703652 (17034501) \$53.50 Z0-3423000	703636 (17025501) \$59.29 Z0-2553000	703656 (17035501) \$62.99 Z0-6973000
Thrust Washer	701956 (8101134) \$40.89 H0-3542000	701958 (8101135) \$33.59 H0-5102000	701958 (8101135) \$33.59 H0-5102000
Spacer	763208 (81051341 YDS) \$9.09 H0-5450000	701950 (8105134) \$19.69 H0-1811000	701950 (8105134) \$19.69 H0-1811000
Washer	763272 (81041341 YDB) \$6.09 H0-5630000	701942 (81061140) \$3.69 H0-1220000	701942 (81061140) \$3.69 H0-1220000
Nut	701936 (8114133) \$7.39 H0-3440000	701938 (8114135) \$9.79 H0-7850000	701938 (8114135) \$9.79 H0-7850000
Cotter Pin	701932 (85100001) \$2.25 Z0-5310000	701906 (85100003) \$2.80 Z0-5610000	701906 (85100003) \$2.80 Z0-5610000

SUZUKI

Fits (HP)	A 8-20 HP	B 20-30 HP	C 35-65 HP
Hardware Kit	703664 (17041501A) \$23.29 Z0-6931000	703668 (17042501) \$43.95 Z0-1262000	8655118 (17043501) \$58.69 Z0-2253000
Thrust Washer	763400 (8101141) \$17.89 H0-3701000	763412 (8101142) \$27.59 H0-5561000	763424 (8101143) \$32.19 H0-1391000
Spacer	763486 (8105141 SASP) \$16.29 H0-7790000	763498 (8105142 SBSP) \$11.79 H0-7070000	763501 (8105143 SCSP) \$20.89 H0-3521000
Washer	8655570 (8104141) \$3.49 H0-9020000	763258 (8104132 YBWS) \$3.29 H0-7910000	701942 (81061140) \$3.69 H0-1220000
Nut	8655568 (8114141) \$3.59 H0-5120000	8655571 (8114142) \$6.09 H0-5630000	701938 (8114135) \$9.79 H0-7850000
Cotter Pin	701968 (85100000) \$1.45 Z0-5800000	701968 (85100000) \$1.45 Z0-5800000	701906 (85100003) \$2.80 Z0-5610000

Fits (HP)	D+ DF90-DF115 HP	D+ DF90-DF140 HP	D+ DF70A, DF80A, DF90A, DF100B HP
Hardware Kit	8655119 (17044501) \$38.99 Z0-8432000	703672 (17044502) \$38.99 Z0-8432000	703673 (17044503) \$44.19 H0-1562000
Thrust Washer	763436 (81011440) \$21.19 H0-1721000	763448 (81011441) \$21.19 H0-1721000	763449 (81011442) \$28.79 H0-7271000
Spacer	763513 (8105144 SDSP) \$9.09 H0-5450000	763513 (8105144 SDSP) \$9.09 H0-5450000	763513 (8105144 SDSP) \$9.09 H0-5450000
Washer	701942 (81061140) \$3.69 H0-1220000	701942 (81061140) \$3.69 H0-1220000	701942 (81061140) \$3.69 H0-1220000
Nut	701938 (8114135) \$9.79 H0-7850000	701938 (8114135) \$9.79 H0-7850000	701938 (8114135) \$9.79 H0-7850000
Cotter Pin	701906 (85100003) \$2.80 Z0-5610000	701906 (85100003) \$2.80 Z0-5610000	701906 (85100003) \$2.80 Z0-5610000

Fits (HP)	E 150-300 HP
Hardware Kit	703674 (17045501) \$53.50 Z0-3423000
Thrust Washer	763450 (8101145) \$30.19 H0-1181000
Spacer	763525 (8105145 SESP) \$19.39 H0-3611000
Washer	701942 (81061140) \$3.69 H0-1220000
Nut	701938 (8114135) \$9.79 H0-7850000
Cotter Pin	701906 (85100003) \$2.80 Z0-5610000

- Electronics
- Trolling Motors
- Instruments
- Electrical
- Lighting
- Anchor & Dock
- Safety
- Steering, Controls
- Pumps
- Fuel System
- Seating & Pedestals
- Trailering
- Tops & Covers
- Perform.
- Propellers
- Engine & Care
- Cleaning & Care
- Paint & Paint Acc.
- Fun & Flotation
- Topside Acc.
- Cockpit & Deck
- Hardware, Fasteners
- Camouflage
- Misc.
- Comm.

Fixed Pressed in Propeller Hardware Kits



TOHATSU/NISSAN

Fits (HP)	A 9.9-20 HP	B 25-30 HP	C 35-55 HP
Hardware Kit	703676 (17051501) \$21.95 ZO-0231000	703681 (17052501) \$23.65 ZO-0241000	703684 (17053501) \$46.35 ZO-5872000
Thrust Washer	8655597 (8101151) \$17.39 HO-3401000	8655601 (8101152) \$21.89 HO-3131000	8655603 (8101153) \$33.49 HO-9002000
Spacer	N/A	N/A	763688 (8105153 TCSP) \$9.79 HO-7850000
Washer	763727 (8104151) \$3.29 HO-7910000	763727 (8104151) \$3.29 HO-7910000	701942 (81061140) \$3.69 HO-1220000
Nut	8655595 (8114151) \$3.39 HO-3020000	8655595 (8114151) \$3.39 HO-3020000	8655602 (8114153) \$7.29 HO-7340000
Cotter Pin	701968 (85100000) \$1.45 ZO-5800000	701968 (85100000) \$1.45 ZO-5800000	701932 (85100001) \$2.25 ZO-5310000

Fits (HP)	D 60-140 HP
Hardware Kit	703688 (17054501) \$64.99 ZO-6983000
Thrust Washer	8655605 (8101154) \$46.19 HO-1772000
Spacer	701950 (8105134) \$19.69 HO-1811000
Washer	701942 (81061140) \$3.69 HO-1220000
Nut	8655602 (8114153) \$7.29 HO-7340000
Cotter Pin	701932 (85100001) \$2.25 ZO-5310000

HONDA

Fits (HP)	A 8-20 HP	B 25-30 HP	C 35-60 HP
Hardware Kit	703692 (17061501) \$17.65 ZO-8501000	703701 (17062501) \$26.25 ZO-1751000	703704 (17063501) \$43.99 ZO-1462000
Thrust Washer	763804 (8101161) \$11.69 HO-1070000	763816 (8101162) \$18.59 HO-5111000	763828 (8101163) \$25.99 HO-9551000
Spacer	N/A	N/A	701948 (8105133) \$13.49 HO-9080000
Washer	701939 (8113211) \$3.49 HO-9020000	763258 (8104132 YBWS) \$3.29 HO-7910000	701942 (81061140) \$3.69 HO-1220000
Nut	701933 (8114131) \$3.39 HO-3020000	701934 (8114132) \$6.09 HO-5630000	701936 (8114133) \$7.39 HO-3440000
Cotter Pin	701968 (85100000) \$1.45 ZO-5800000	701968 (85100000) \$1.45 ZO-5800000	701932 (85100001) \$2.25 ZO-5310000

Fits (HP)	D 60-130 HP	E 115-250 HP
Hardware Kit	703708 (17064501) \$39.75 ZO-0832000	703712 (17065501) \$64.99 ZO-5983000
Thrust Washer	763830 (8101164) \$30.79 HO-7481000	763842 (8101165) \$45.29 HO-7172000
Spacer	Installed on propeller	763880 (8105165) \$18.49 HO-9011000
Washer	701942 (81061140) \$3.69 HO-1220000	N/A
Nut	701938 (8114135) \$9.79 HO-7850000	701938 (8114135) \$9.79 HO-7850000
Cotter Pin	701906 (85100003) \$2.80 ZO-5610000	701906 (85100003) \$2.80 ZO-5610000

Solas Stainless Steel Ski Propellers



- Designed with a revolutionary new foil section.
- Can handle very wide range of loading variation and heavy maneuvering conditions.
- Stainless steel propeller offers excellent corrosion resistant capability.
- Much more durable than the traditional bronze propeller.

3 BLADE - LEFT HAND

Order No.	Mfg. No.	Dia. x Pitch	Bore	List Price
865901	(A002-130-13)	13" x 13"	1"	\$312.49 ZO-6781200
865925	(B002-130-13)	13" x 13"	1-1/8"	\$312.49 ZO-6781200

- Electronics
- Trolling Motors
- Instruments
- Electrical
- Lighting
- Anchor & Dock
- Safety
- Steering, Controls
- Pumps
- Fuel System
- Seating & Pedestals
- Trailer
- Tops & Covers
- Perform.
- Propellers**
- Engine & Care
- Cleaning & Care
- Paint & Paint Acc.
- Fun & Flotation
- Topside Acc.
- Cockpit & Deck
- Hardware, Fasteners
- Camouflage
- Misc.
- Comm.



Rubber Hubs

Propellers



- An advanced series of rubber bushings with a strong and durable rubber compound.
- With the required equipment the rubber hubs are designed to install simply by pressing them into the hub with minimal of effort.
- However, they still offer excellent gripping force to keep the propeller from slipping.

Group	Engine Brand	Fit O/E Propeller	Order No.	Mfg. No.	Parts	List Price	
Electronics	2.5 HP	Suzuki	No	N/A	(1704003)	S5-RB	
	Trolling Motors	5-9.8 HP	Yamaha	No	N/A	(1703001)	Y5-RB
		Tohatsu	Yes	N/A	(1705001)	T5-RB	
		Honda	No	N/A	(170600)	H5-RB	
		Suzuki	No	N/A	(1704001)	S6-RB	
		Yamaha	No	8655618	(170300)	Y8-RB	\$18.79 HO-7211000
		Tohatsu	Yes	8655593	(170500)	T8-RB	\$18.79 HO-7211000
Lighting	A	Mercury/Mariner	Yes	8655504	(170110)	MA-RB	\$28.59 HO-5171000
		Yamaha/Honda	Yes	8655620	(170310)	YA-RB	\$28.59 HO-5171000
		BRP/OMC/Evinrude/Johnson	Yes	8655523	(170210)	OA-RB	\$28.59 HO-5171000
		Suzuki (With spacer built on it)	Yes	8655569	(1704101)	SA-RB+	\$28.59 HO-5171000
		Tohatsu/Nissan	Yes	8655596	(170510)	TA-RB	\$28.59 HO-5171000
Steering, Controls	B	Mercury/Mariner	Yes	8655506	(170120)	MB-RB	\$28.99 HO-9371000
		Yamaha	Yes	8655624	(170320)	YB-RB	\$28.99 HO-9371000
		BRP/OMC/Evinrude/Johnson	Yes	8655527	(170220)	OB-RB	\$28.99 HO-9371000
		Suzuki	Yes	8655572	(170420)	SB-RB	\$28.99 HO-9371000
		Tohatsu/Nissan/Honda (Stainless Steel Prop)	Yes	8655599	(1705201)	TB-RB-1	\$28.99 HO-9371000
		Tohatsu/Nissan/Honda (Amita Prop)	No	8655600	(1705202)	TB-RB-2	\$28.99 HO-9371000
Seating & Pedestals	C	Mercury/Mariner	Yes	8655510	(170130)	MC-RB	\$31.79 HO-7091000
		Yamaha/Honda/Suzuki/Tohatsu/Nissan	Yes	8655628	(1703301)	YC-RB	\$31.79 HO-7091000
		BRP/OMC/Evinrude/Johnson	Yes	8655532	(170230)	OC-RB	\$31.79 HO-7091000
Tops & Covers	D	Mercury/Mariner/Honda	Yes	8655514	(170140)	MD-RB	\$43.49 HO-9062000
		Yamaha/Tohatsu/Nissan/Force	Yes	8655632	(170340)	YD-RB	\$43.49 HO-9062000
		BRP/OMC/Evinrude/Johnson	Yes	8655535	(170240)	OD-RB	\$43.49 HO-9062000
		Suzuki	Yes	8655579	(170440)	SD-RB	\$43.49 HO-9062000
Propellers		Mercury/Mariner/Honda (S.S. and Amita Prop)	Yes	8655517	(170150)	ME-RB-2	\$56.49 HO-9833000
		Yamaha (Stainless Steel and Amita Prop)	Yes	8655638	(170350)	YE-RB-2	\$58.39 HO-3053000
		BRP/OMC/Evinrude/Johnson (Amita Prop)	No	8655539	(1702502)	OE-RB-2	\$58.39 HO-3053000
		BRP/OMC/Evinrude/Johnson (S.S. Prop)	Yes	8655538	(1702501)	OE-RB-1	\$58.39 HO-3053000
		Suzuki (Stainless Steel and Amita Prop)	Yes	8655585	(1704502)	SE-RB-2	\$58.39 HO-3053000
Volvo Penta		Mercury Bravo II	Yes	8655521	(170160)	MF-RB	\$87.49 HO-9425000
		Aquamatic SP (Long Hub)	No	N/A	(170710)	VA-RB	
		SX Drive (Amita Prop)	No	N/A	(1707502)	VE-RB-2	
		SX Drive (Stainless Steel Prop)	Yes	8655609	(1707501)	VE-RB-1	\$58.39 HO-3053000
		Front Dual (Stainless Steel Prop)	No	N/A	(1707401)	VD-RB-1	
		Rear Dual (Stainless Steel and Aluminum Prop)	No	N/A	(1707402)	VD-RB-2	
		Front Dual (Aluminum Prop)	No	N/A	(1707404)	VD-RB-4	



Solas Rubex Interchangeable Hub Propellers



PRO L3 STAINLESS STEEL PROPELLER



- More aggressive camber design and cupping.
- Longer barrel and equipped with SAV (Solas Adjustable Vent).
- Lab finished for higher horsepower engines.
- Available in E Series.
- Ideal for Offshore, Flats and Bass Boats.

PRO L4 STAINLESS STEEL PROPELLER



- More aggressive camber design and cupping.
- Longer barrel and equipped with SAV (Solas Adjustable Vent).
- Lab finished for higher horsepower engines.
- Available in E Series.
- Ideal for Offshore, Flats and Bass Boats.

HYDRO STAINLESS STEEL PROPELLER



- For 115 HP - 250 HP engines.
- Smaller blade area.
- Excellent replacement for Yamaha Reliance.
- Available in E Series.
- Ideal for Bass, Flats, Bay, Walleye & Aluminum Boats.

RUBEX NS3 STAINLESS STEEL PROPELLER

RUBEX NS3



- All around performance.
- Large ear blade design.
- Available in C, D and E Series.
- Ideal for Aluminum, Runabouts, Pontoons & Work Boats.

RUBEX C4 STAINLESS STEEL PROPELLER

RUBEX C4



- All around performance.
- Great acceleration and performance.
- Increases stern lift.
- Available in C Series.
- Ideal for Inflatable, Aluminum & Runabout Boats.

RUBEX HR3 STAINLESS STEEL PROPELLER

RUBEX HR3



- Performance prop for high speed planing hulls.
- High rake blade design provides excellent bow lift.
- Available in E Series.
- Ideal for Ski, Offshore and Family Cruisers.

RUBEX HR4 STAINLESS STEEL PROPELLER

RUBEX HR4



- High rake and cupped blade design.
- Powerful thrust and smooth performance.
- Increased speed and mid-range economy.
- Available in D and E Series.
- Ideal for Bass, Flats, Walleye, Deck, Ski & Pontoon Boats.

RUBEX L3 STAINLESS STEEL PROPELLER

RUBEX L3



- Large diameter and blade area for big boats.
- Excellent high speed and mid-range performance.
- Increased fuel economy for offshore boats.
- Available in E Series.
- Ideal for Bay, Offshore, Sportboat, Pontoon & Houseboats.

RUBEX S3 STAINLESS STEEL PROPELLER

RUBEX S3



- High rake design for increased bow lift.
- Extra cupping suitable for high engine mounting.
- Cut down blade reduces drag.
- Available in E Series.
- Ideal for Bass and Bay Boats

Electronics

Trolling Motors

Instruments

Electrical

Lighting

Anchor & Dock

Safety

Steering, Controls

Pumps

Fuel System

Seating & Pedestals

Trailer

Tops & Covers

Perform.

Propellers

Engine & Care

Cleaning & Care

Paint & Paint Acc.

Fun & Flotation

Topside Acc.

Cockpit & Deck

Hardware, Fasteners

Camouflage

Misc.

Comm.



Solas Rubex Interchangeable Hub Propellers

RUBEX L4 STAINLESS STEEL PROPELLER

RUBEX L4



- High rake and cupped blade design.
- Excellent stern lift and acceleration.
- Bravo I propeller replacement.
- Available in E Series.
- Ideal for Bay, Ski, Runabouts & Cruiser Boats.

RUBEX L3 PLUS STAINLESS STEEL PROPELLER

RUBEX L3 Plus



- Large diameter and blade area.
- Excellent fuel economy.
- Larger diameter than the L3 & more aggressive blades.
- Available in E Series.
- Ideal for Bay, Bass, Flats & Walleye Boats

RUBEX 3 ALUMINUM PROPELLER

RUBEX 3



- Exclusive squeeze cast process.
- Stronger blades with better performance.
- Outstanding acceleration and top speed.

RUBEX 4 ALUMINUM PROPELLER

RUBEX 4



- Exclusive squeeze cast process.
- Stronger blades with better performance.
- Great acceleration and mid-range performance.
- Great stern lift and handling.

RUBEX 3 PLUS ALUMINUM PROPELLER

RUBEX 3 Plus



- Exclusive squeeze cast process.
- Stronger blades with better performance.
- Outstanding acceleration and top speed.
- Larger diameter for the Suzuki DF70-140, 15 tooth.

iPOP ALUMINUM PROPELLER

iPOP



- Exclusive squeeze cast process.
- High performance double cupped blades.
- Improved acceleration and top speed.
- Better holding power and fuel economy.

- Electronics █
- Trolling Motors █
- Instruments █
- Electrical █
- Lighting █
- Anchor & Dock █
- Safety █
- Steering, Controls █
- Pumps █
- Fuel System █
- Seating & Pedestals █
- Trailer █
- Tops & Covers █
- Perform. █
- Propellers** █
- Engine & Care █
- Cleaning & Care █
- Paint & Paint Acc. █
- Fun & Flotation █
- Topside Acc. █
- Cockpit & Deck █
- Hardware, Fasteners █
- Camouflage █
- Misc. █
- Comm. █

Solas Rubex Interchangeable Hub Propellers



6-20 HP 2-1/2" Gearcase (Thru Hub Exhaust)

ALUMINUM 3-BLADE

Table with 5 columns: Order No., Mfg. No., Size, Type, List Price. Rows include models 910516, 910528, and 910530.

ALUMINUM 3-BLADE

Table with 5 columns: Order No., Mfg. No., Size, Type, List Price. Rows include models 910542, 910554, and 910566.

9.9-35 HP 3" Gearcase (Thru Hub Exhaust)

ALUMINUM 3-BLADE

Table with 5 columns: Order No., Mfg. No., Size, Type, List Price. Rows include models 910580, 910592, 910605, 910617, 910629, 910631, and 910643.

ALUMINUM 3-BLADE

Table with 5 columns: Order No., Mfg. No., Size, Type, List Price. Rows include models 910667, 910679, 910681, 910693, and 910706.

25-75 HP 3-1/4" Gearcase (Thru Hub Exhaust)

ALUMINUM 3-BLADE

Table with 5 columns: Order No., Mfg. No., Size, Type, List Price. Rows include models 911001, 879998, 879996, 880002, 880001, 880000, and 911063.

STAINLESS STEEL 3-BLADE

Table with 5 columns: Order No., Mfg. No., Size, Type, List Price. Rows include models 916114, 916126, 916138, 916140, and 916152.

STAINLESS STEEL 4-BLADE

Table with 5 columns: Order No., Mfg. No., Size, Type, List Price. Rows include models 916429, 916431, and 915441.

40-140 HP 4-1/4" Gearcase (Thru Hub Exhaust)

ALUMINUM 3-BLADE

Table with 5 columns: Order No., Mfg. No., Size, Type, List Price. Rows include models 911455, 911467, 911479, 912205, 878806, 911607, 878807, 911239, 878819, 911253, 878821, 911277, 878833, and 878834.

ALUMINUM 4-BLADE

Table with 5 columns: Order No., Mfg. No., Size, Type, List Price. Rows include models 911710, 878837, 878838, and 911772.

STAINLESS STEEL 3-BLADE

Table with 5 columns: Order No., Mfg. No., Size, Type, List Price. Rows include models 879051, 916758, 879063, 916772, 879075, 916796, 879087, 916811, and 916710.

STAINLESS STEEL 4-BLADE

Table with 5 columns: Order No., Mfg. No., Size, Type, List Price. Rows include models 917039, 880021, 917130, 917030, 880022, 917154, 917065, 917178, 917089, and 917192.

- Electronics
Trolling Motors
Instruments
Electrical
Lighting
Anchor & Dock
Safety
Steering, Controls
Pumps
Fuel System
Seating & Pedestals
Trailering
Tops & Covers
Perform.
Propellers
Engine & Care
Cleaning & Care
Paint & Paint Acc.
Fun & Flotation
Topside Acc.
Cockpit & Deck
Hardware, Fasteners
Camouflage
Misc.
Comm.



Solas Hub Kits for Rubex Propellers

BRP, JOHNSON, EVINRUDE:

Order No.	Mfg. No. / Description	List Price
900161	(RBX-A20) Aluminum Hub	\$27.45 Z0-5291000
900705	(RBX-A40) Aluminum Hub	\$27.45 Z0-5291000
900173	(RBX-B20) Aluminum Hub	\$29.49 Z0-5602000
879955	(RBX-115) Aluminum Hub	\$31.29 Z0-1912000
879951	(RBX-111) Aluminum Hub	\$31.29 Z0-1912000
879924	(RBX-106) Aluminum Hub	\$33.69 Z0-1632000
879925	(RBX-106B) Bronze Hub	\$50.29 Z0-0253000
879950	(RBX-110) Aluminum Hub	\$33.69 Z0-1632000
879945	(RBX-110B) Bronze Hub	\$50.29 Z0-0253000
879974	(RBX-125) Aluminum Hub	\$33.69 Z0-1632000
879975	(RBX-125B) Bronze Hub	\$50.29 Z0-0253000
879986	(RBX-126) Aluminum Hub	\$33.69 Z0-1632000
879985	(RBX-126B) Bronze Hub	\$50.29 Z0-0253000
879861	(RBX-100) Aluminum Hub	\$33.69 Z0-1632000
879862	(RBX-100B) Bronze Hub	\$50.29 Z0-0253000
879874	(RBX-101) Aluminum Hub	\$33.69 Z0-1632000
879875	(RBX-101B) Bronze Hub	\$50.29 Z0-0253000
879900	(RBX-104) Aluminum Hub	\$33.69 Z0-1632000
879901	(RBX-104B) Bronze Hub	\$50.29 Z0-0253000
879991	(RBX-151) Aluminum Hub	\$33.69 Z0-1632000
879992	(RBX-151B) Bronze Hub	\$50.29 Z0-0253000

OMC/COBRA STERNDRIVES:

Order No.	Mfg. No. / Description	List Price
879924	(RBX-106) Aluminum Hub	\$33.69 Z0-1632000
879925	(RBX-106B) Bronze Hub	\$50.29 Z0-0253000
879874	(RBX-101) Aluminum Hub	\$33.69 Z0-1632000
879875	(RBX-101B) Bronze Hub	\$50.29 Z0-0253000
879861	(RBX-100) Aluminum Hub	\$33.69 Z0-1632000
879862	(RBX-100B) Bronze Hub	\$50.29 Z0-0253000
879912	(RBX-105) Aluminum Hub	\$33.69 Z0-1632000
879913	(RBX-105B) Bronze Hub	\$50.29 Z0-0253000

YAMAHA:

Order No.	Mfg. No. / Description	List Price
900503	(RBX-A30) Aluminum Hub	\$27.45 Z0-5291000
900515	(RBX-B30) Aluminum Hub	\$29.49 Z0-5602000
879957	(RBX-117) Aluminum Hub	\$31.29 Z0-1912000
879948	(RBX-208) Aluminum Hub	\$33.69 Z0-1632000
879947	(RBX-208B) Bronze Hub	\$50.29 Z0-0253000
879885	(RBX-102) Aluminum Hub	\$37.39 Z0-9162000
879897	(RBX-203) Aluminum Hub	\$33.69 Z0-1632000
879896	(RBX-203B) Bronze Hub	\$49.49 Z0-5643000
879892	(RBX-203X) Bronze Hub	\$70.79 H0-7424000
879987	(RBX-127) Bronze Hub	\$92.99 Z0-4156000

SUZUKI:

Order No.	Mfg. No. / Description	List Price
900705	(RBX-A40) Aluminum Hub	\$27.45 Z0-5291000
879955	(RBX-115) Aluminum Hub	\$31.29 Z0-1912000
879950	(RBX-110) Aluminum Hub	\$33.69 Z0-1632000
879945	(RBX-110B) Bronze Hub	\$50.29 Z0-0253000
879990	(RBX-150) Aluminum Hub	\$33.69 Z0-1632000
879989	(RBX-150B) Bronze Hub	\$50.29 Z0-0253000
879974	(RBX-125) Aluminum Hub	\$33.69 Z0-1632000
879975	(RBX-125B) Bronze Hub	\$50.29 Z0-0253000
879986	(RBX-126) Aluminum Hub	\$33.69 Z0-1632000
879985	(RBX-126B) Bronze Hub	\$50.29 Z0-0253000
879900	(RBX-104) Aluminum Hub	\$33.69 Z0-1632000
879901	(RBX-104B) Bronze Hub	\$50.29 Z0-0253000



Freshwater Exclusive



Saltwater Exclusive

Solas Interchangeable Hub Propellers

845

Propellers

Solas Hub Kits for Rubex Propellers



NISSAN, TOHATSU:

Order No.	Mfg. No. / Description	List Price
900907	(RBX-A50) Aluminum Hub	\$27.45 Z0-5291000
900919	(RBX-B50) Aluminum Hub	\$29.49 Z0-5602000
879956	(RBX-116) Aluminum Hub	\$31.29 Z0-1912000

Order No.	Mfg. No. / Description	List Price
879952	(RBX-112) Aluminum Hub	\$31.29 Z0-1912000
879949	(RBX-109) Aluminum Hub	\$33.69 Z0-1632000
879939	(RBX-109B) Bronze Hub	\$50.29 Z0-0253000
879936	(RBX-107) Aluminum Hub	\$33.69 Z0-1632000
879859	(RBX-107B) Bronze Hub	\$49.49 Z0-4643000

Rubex Interchangeable Hub Propellers Display Racks



RUBEX INTERCHANGEABLE HUB DISPLAY - ALUMINUM

Kit Contains:		Dia. x Pitch	Qty.
878819 (9411-135-15)	Aluminum Rubex 3	13.5" x 15"	3
878821 (9411-133-17)	Aluminum Rubex 3	13.3" x 17"	3
878833 (9411-130-19)	Aluminum Rubex 3	13" x 19"	3
878857 (9511-148-17)	Aluminum Rubex 3	14.8" x 17"	3
878869 (9511-145-19)	Aluminum Rubex 3	14.5" x 19"	3
878871 (9511-143-21)	Aluminum Rubex 3	14.3" x 21"	3
879861 (RBX-100)	Hub Kit - J/E V6 Gearcase 91 to pre		1
879874 (RBX-101)	Hub Kit - J/E V6 Gearcase 1976 to 90		1
879885 (RBX-102)	Hub Kit - M/M/Mer/For/Hon 70-250 HP		1
879897 (RBX-203)	Hub Kit - Yamaha V6		1
879900 (RBX-104)	Hub Kit - Suzuki 150-225 HP		1
879912 (RBX-105)	Hub Kit - Volvo SX DRIVE		1
879924 (RBX-106)	Hub Kit - J/E V4 Gearcase		1
879936 (RBX-107)	Hub Kit - Honda 75-130 HP		1
879948 (RBX-108)	Hub Kit - Yamaha 60-90 HP		1
879950 (RBX-110)	Hub Kit - Suzuki 60-140 HP		1
879962 (RBX-124)	Hub Kit - Yamaha/Mercury/Honda EFI		1
879974 (RBX-125)	Hub Kit - Suzuki 4 Stroke 90-115 HP		1
879986 (RBX-126)	Hub Kit - Suzuki 4 Stroke 140 HP and up		1
878798	Rubex Display Rack		1

Order No.	Mfg. No.	Description	List Price
878801	ALUMINUM	Display	\$2,930.79 H0-7485710

RUBEX INTERCHANGEABLE HUB DISPLAY - STAINLESS STEEL

Kit Contains:		Dia. x Pitch	Qty.
879063 (9431-135-15)	Stainless Steel Rubex NS3	13-1/2" x 15"	3
879075 (9431-133-17)	Stainless Steel Rubex NS3	13-1/4" x 17"	3
879087 (9431-130-19)	Stainless Steel Rubex NS3	13" x 19"	3
879114 (9531-143-17)	Stainless Steel Rubex NS3	14-1/4" x 17"	3
879126 (9531-140-19)	Stainless Steel Rubex NS3	14" x 19"	3
879138 (9531-140-21)	Stainless Steel Rubex NS3	14" x 21"	3
879861 (RBX-100)	Hub Kit - J/E V6 Gearcase 91 to pre		1
879874 (RBX-101)	Hub Kit - J/E V6 Gearcase 1976 to 90		1
879885 (RBX-102)	Hub Kit - M/M/Mer/For/Hon 70-250 HP		1
879897 (RBX-203)	Hub Kit - Yamaha V6		1
879900 (RBX-104)	Hub Kit - Suzuki 150-225 HP		1
879912 (RBX-105)	Hub Kit - Volvo SX DRIVE		1
879924 (RBX-106)	Hub Kit - J/E V4 Gearcase		1
879936 (RBX-107)	Hub Kit - Honda 75-130 HP		1
879948 (RBX-108)	Hub Kit - Yamaha 60-90 HP		1
879950 (RBX-110)	Hub Kit - Suzuki 60-140 HP		1
879962 (RBX-124)	Hub Kit - Yamaha/Mercury/Honda EFI		1
879974 (RBX-125)	Hub Kit - Suzuki 4 Stroke 90-115 HP		1
879986 (RBX-126)	Hub Kit - Suzuki 4 Stroke 140 HP and up		1
878798	Rubex Display Rack		1

Order No.	Mfg. No.	Description	List Price
878800	STNLS STL	Display	\$7,689.99 H0-9931640

RUBEX INTERCHANGEABLE HUB DISPLAY - ALUMINUM & STAINLESS STEEL

Kit Contains:		Dia. x Pitch	Qty.
878819 (9411-135-15)	Aluminum Rubex 3	13.5" x 15"	2
878821 (9411-133-17)	Aluminum Rubex 3	13.3" x 17"	2
878833 (9411-130-19)	Aluminum Rubex 3	13" x 19"	2
878857 (9511-148-17)	Aluminum Rubex 3	14.8" x 17"	2
878869 (9511-145-19)	Aluminum Rubex 3	14.5" x 19"	2
878871 (9511-143-21)	Aluminum Rubex 3	14.3" x 21"	2
879063 (9431-135-15)	Stainless Steel Rubex NS3	13-1/2" x 15"	1
879075 (9431-133-17)	Stainless Steel Rubex NS3	13-1/4" x 17"	1
879087 (9431-130-19)	Stainless Steel Rubex NS3	13" x 19"	1
879114 (9531-143-17)	Stainless Steel Rubex NS3	14-1/4" x 17"	1
879126 (9531-140-19)	Stainless Steel Rubex NS3	14" x 19"	1
879138 (9531-140-21)	Stainless Steel Rubex NS3	14" x 21"	1

Order No.	Mfg. No.	Description	List Price
878799	SS/ALUM	Display	\$4,517.19 H0-1301720

RUBEX DISPLAY RACK ONLY

Order No.	Mfg. No.	Description	List Price
878798	RBX DISPLAY	Display Rack Only	\$452.59 H0-5517200

- Electronics
- Trolling Motors
- Instruments
- Electrical
- Lighting
- Anchor & Dock
- Safety
- Steering, Controls
- Pumps
- Fuel System
- Seating & Pedestals
- Trailering
- Tops & Covers
- Perform.
- Propellers
- Engine & Care
- Cleaning & Care
- Paint & Paint Acc.
- Fun & Flotation
- Topside Acc.
- Cockpit & Deck
- Hardware, Fasteners
- Camouflage
- Misc.
- Comm.



SPECIAL HANDLING MAY APPLY



www.repuestoselnavegante.com

El Navegante

Michigan Wheel XHS Hub Kits



HONDA:

Order No.	Mfg. No. / Description	List Price
358160	(119) 25, 30 HP 4-Stroke, 3" Gearcase	\$43.49
3440248	(213) 35-50 HP	\$44.69

BRP, JOHNSON, EVINRUDE:

Order No.	Mfg. No. / Description	List Price
358247	(121) 25, 30 HP 4-Stroke, 2004-07, 3" Gearcase	\$43.49
3440253	(218) 20-35 HP	\$44.69

SUZUKI:

Order No.	Mfg. No. / Description	List Price
358247	(121) 25-30 HP, 3" Gearcase	\$43.49
3440245	(210) 60-140 HP, V4 Gearcase	\$59.99

YAMAHA:

Order No.	Mfg. No. / Description	List Price
358071	(123) 20-30 HP, 3" Gearcase	\$43.49

OMC® SystemMatched™ Johnson/Evinrude Fixed Hub Propellers

STAINLESS STEEL PROPELLERS - VX3



- Runabouts and General Recreation.
- Excellent on any recreational boat, from runabouts and cruisers to deck boats.
- Versatile 3 blade performance.
- Custom high luster finish.
- Balance of speed and durability.
- Fits: 40-140 HP - 13 Spline, 2-Stroke.

Order No.	Mfg. No. / Description	Type	List Price
E763929	(765795) 13-7/8" x 15"	VX3	\$310.39

STAINLESS STEEL PROPELLERS - CX4



- 4 Blade Offshore Cruising and Runabouts.
- Designed for heavier and twin-engine boats as well as runabouts.
- Stays on plane with minimum RPM.
- Tracks true in all water conditions.
- Less vibrations and improved fuel economy.
- Fits: 40-140 HP - 13 Spline, 2-Stroke.

Order No.	Mfg. No. / Description	Type	List Price
E763965	(765800) 13-1/4" x 15"	CX4	\$347.09

- Electronics
- Trolling Motors
- Instruments
- Electrical
- Lighting
- Anchor & Dock
- Safety
- Steering, Controls
- Pumps
- Fuel System
- Seating & Pedestals
- Trailer
- Tops & Covers
- Perform.
- Propellers
- Engine & Care
- Cleaning & Care
- Paint & Paint Acc.
- Fun & Flotation
- Topside Acc.
- Cockpit & Deck
- Hardware, Fasteners
- Camouflage
- Misc.
- Comm.

OMC® Systematched™ Interchangeable Hub Propellers

SX3



VX3



CX4



ALUMINUM



Johnson/Evinrude - Stainless Steel, E Series



- Stainless Steel, E Series V6, 2 Stroke.
- 15 Spline, Interchangeable Hub, 150-300 HP and 90-130 HP, 25" Shaft.
- 90 and 115 HP Evinrude E-TEC, 25" Shaft, 2004 thru 100 HP, 2004 thru 100 HP Commercial, 1984 thru 120 and 140 HP, 1985 130 HP, 1995-96 130 HP Evinrude E-TEC, 2009-10 135 HP, 200 thru 140 HP (25"), 1989 thru 150 and 155 HP Commercial, 1978 thru 150-300 HP, Evinrude E-TEC, 2004 thru 175 HP, 1977 thru 185 HP, 1984-85 200 HP, 1976 thru 225 HP, 1986 thru 235 HP, 1978-85 2.6 Liter, 1984-85 250 HP, 1991 thru 275 HP, 1986-88 300 HP, 1988 thru 3.6 Liter, 1986-87.

• **Note: Hub not included with propeller.**

Order No.	Mfg. No.	Type	Dia. x Pitch	Blades	List Price	
E763960	(765827)	SX3	15-5/8" x 13"		\$349.69	E0-7226200
E763961	(765828)	SX3	15-5/8" x 13" (LH)		\$349.69	E0-7226200
E763963	(765830)	SX3	15" x 15" (LH)		\$349.69	E0-7226200
E763913	(765809)	VX3	14-3/4" x 16" (LH)		\$349.69	E0-7226200
E763915	(765811)	VX3	14-3/4" x 17" (LH)		\$349.69	E0-7226200
E763919	(765813)	VX3	14-3/4" x 19" (LH)		\$349.69	E0-7226200
E763922	(765814)	VX3	14-1/2" x 21"		\$353.49	E0-2156200
E763923	(765815)	VX3	14-1/2" x 21" (LH)		\$349.69	E0-7226200
E763937	(765817)	CX4	14-1/2" x 15" (LH)	4 Blade	\$420.59	E0-4451300
E763938	(765818)	CX4	14-1/4" x 17"	4 Blade	\$420.59	E0-4451300
E763942	(765820)	CX4	14-1/8" x 19"	4 Blade	\$420.59	E0-4451300
E763943	(765821)	CX4	14-1/8" x 19" (LH)	4 Blade	\$420.59	E0-4451300
E763946	(765822)	CX4	14" x 21"	4 Blade	\$420.59	E0-4451300
E763947	(765823)	CX4	14" x 21" (LH)	4 Blade	\$420.59	E0-4451300
E763949	(765825)	CX4	14" x 23" (LH)	4 Blade	\$420.59	E0-4451300

HUB KIT FOR STAINLESS STEEL - E SERIES PROPELLERS

Order No.	Mfg. No. / Description	List Price	
E177283	(765831) Johnson/Evinrude	\$51.39	E0-4583000

Johnson/Evinrude - Aluminum, E Series



- Aluminum, E Series V6.
- 15 Spline, 150-300 HP and 90-130 HP, 25" Shaft.
- 90 and 115 HP Evinrude E-TEC, 25" Shaft, 2004 thru 100 HP, 2004 thru 100 HP Commercial, 1984 thru 120 and 140 HP, 1985 130 HP, 1995-96 130 HP Evinrude E-TEC, 2009-10 135 HP, 200 thru 140 HP (25"), 1989 thru 150 and 155 HP Commercial, 1978 thru 150-300 HP, Evinrude E-TEC, 2004 thru 175 HP, 1977 thru 185 HP, 1984-85 200 HP, 1976 thru 225 HP, 1986 thru 235 HP, 1978-85 2.6 Liter, 1984-85 250 HP, 1991 thru 275 HP, 1986-88 300 HP, 1988 thru 3.6 Liter, 1986-87.

• **Note: Hub not included with propeller.**

HUB KIT FOR ALUMINUM - E SERIES PROPELLERS

Order No.	Mfg. No. / Description	List Price	
E765190	(765785) Johnson/Evinrude	\$46.89	E0-7153000

OMC® Systematched™ Propeller Hub System



- Designed for OMC Systematched V6, E Series CX4, VX3 and SX3 propellers.
- Higher level of durability and reliability to OMC Systematched propellers.
- The system is designed to flex and cushion shock loads to help protect the lower unit drivetrain.
- The patented torsion sleeve and drive spline withstand extreme temperatures in any application.

ALUMINUM PROPELLER HUB SYSTEM

Order No.	Mfg. No.	Fits	List Price	
E765190	(765785)	J/E, 15 Tooth Spline, 1991-Current	\$46.89	E0-7153000

STAINLESS STEEL PROPELLER HUB SYSTEM

Order No.	Mfg. No.	Fits	List Price	
E177283	(765831)	J/E V6, 15 Tooth Spline, 1976-Cur	\$51.39	E0-4583000

- Electronics
- Trolling Motors
- Instruments
- Electrical
- Lighting
- Anchor & Dock
- Safety
- Steering, Controls
- Pumps
- Fuel System
- Seating & Pedestals
- Trailer
- Tops & Covers
- Perform.
- Propellers
- Engine & Care
- Cleaning & Care
- Paint & Paint Acc.
- Fun & Flotation
- Topside Acc.
- Cockpit & Deck
- Hardware, Fasteners
- Camouflage
- Misc.
- Comm.

Prop Guards



- The Prop Guard is a two piece plastic injection molded cage that will completely cover the propeller.
- It is attached by a specially designed clamp system and bolts.
- The Prop Guard's two halves are attached like a clam shell to the cavitation plate and the skeg of any outboard or stern drive motor.

Electronics

Trolling Motors

Instruments

Electrical

Lighting

Anchor & Dock

Safety

Steering, Controls

Pumps

Fuel System

Seating & Pedestals

Trailer

Tops & Covers

Perform.

Propellers

Engine & Care

Cleaning & Care

Paint & Paint Acc.

Fun & Flotation

Topside Acc.

Cockpit & Deck

Hardware, Fasteners

Camouflage

Misc.

Comm.

Order No.	Mfg. No.	Size	Fits	Color	List Price	
604495	(782619077771)	9"	9.9 to 20 HP	Yellow	\$300.09	H0-5008100
604501	(782619011171)	11"	25-35 HP	Orange	\$208.69	B0-2878100
604503	(782619313688)	13"	40-65 HP	Blue	\$211.99	D0-9596100
604512	(782619810668)	14"	70-100 HP	Red	\$294.39	H0-3667100

Marpac Propeller Wrench



- 6 point socket style made of high strength indestructible nylon.

Order No.	Description	List Price	
7-1899	Propeller Wrench	\$9.39	G0-9260000

Sierra Propeller Wrench



- Replaces: 91-821887A-1, 91-859046Q4.

Order No.	Mfg. No. / Description	List Price	
184459	(18-4459)	\$17.99	Z0-9701000

T & R Marine Corp. Chain Propeller Puller

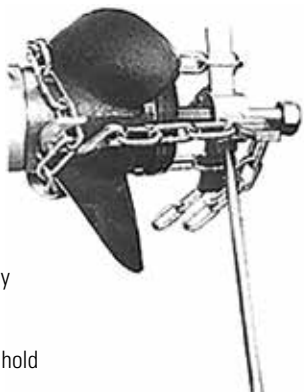

- Adjustable chain allows you to pull any 3 bladed propeller.
- Hardened bolt to withstand torque.
- This unit features a removable arm to hold when turning thrust bolt.
- Very easy and quick to use.

Order No.	Mfg. No. / Description	List Price	
2077518	(PP-6600)	\$272.09	H0-5236100

McGard Propeller Locks



- Naval brass and hardened stainless steel.
- Dynamically balanced.
- Easy to use key design.
- Lock design features a free-spinning collar that will turn if attached by gripping tools without loosening the lock.

Order No.	Mfg. No.	Description	List Price	
484028	(74039)	Merc Alpha I, Bravo I (Incl. X & XR), TRS, Vazer, OMC Cobra & King Cobra, 3/4"-16 Thread	\$99.89	H0-3995000
484004	(74040)	All Yam, M18 x 1.5 Thread	\$99.89	H0-3995000

T-H Marine Prop Master™ Propeller Wrench



- Fits all 1-1/16" prop nuts (40 HP and up).
- Rugged nylon resists stripping.
- 9/16" garboard drain socket on back.
- High visibility yellow makes wrench easy to find.

Order No.	Mfg. No. / Description	List Price	
6400238	(PMW-1-DP)	\$24.29	H0-7541000

Sierra Propeller Wrench



- For all Cobra.
- For Merc/Mariner/Mercruiser.
- Replaces: 91-95830A1.

Order No.	Mfg. No. / Description	List Price	
184444	(18-4444)	\$51.99	Z0-8603000

T-H Marine Prop Master™ Prop Stop



- Simple to use.
- Securely holds prop during changing.
- Makes prop-changing safer.
- Brightly colored for greater visibility.
- Remember to remove propeller stop before using the boat.

Order No.	Mfg. No. / Description	List Price	
6400280	(PMPS-1-DP)	\$13.39	H0-3080000

Sierra Propeller Hardware Kits



MERCURY/MERCRUISER

Order No.	Includes	Replaces	List Price
183701	18-3700 - Prop Nut 18-3200 - Tab Washer	11-52707A1, Q1	\$13.99 Z0-8380000
183702	18-3704 - Prop Nut 18-3204 - Tab Washer	11-69578A1, T1, Q1	\$12.99 Z0-1870000
183755	Fits: Bravo III (Front)		\$103.99 Z0-9126000
183756	Fits: Bravo III (Rear)		\$64.99 Z0-0883000

JOHNSON/EVINRUDE AND OMC

Order No.	Includes	Replaces	List Price
183715	18-3708-1 - Nut/Keeper 18-3741 - Cotter Pin 18-4231 - Spacer	175266	\$25.49 Z0-9051000
183716	18-3705 - Prop Nut 18-3742 - Cotter Pin 18-4228 - Spacer	175267	\$11.49 Z0-1860000
183717	18-3707 - Prop Nut 18-3743 - Cotter Pin 18-4232 - Spacer	175268	\$11.49 Z0-5650000
183733	18-3708-1 - Nut/Keeper 18-3741 - Cotter Pin 18-4194 - Spacer	For: SX Cobra	\$23.99 Z0-0241000



YAMAHA

Order No.	Includes	Replaces	List Price
183781	18-4274 - Spacer 18-2380 - Cotter Pin	6H1-W4599-00-00	\$50.49 Z0-4782000
183782	18-3726 - Prop Nut 18-4274 - Spacer 18-3735 - Cotter Pin	6G5-W4599-00-00	\$51.99 Z0-9113000
183771	18-3792 - Prop Nut 18-3791 - Spacer 18-2380 - Cotter Pin	689-W4599-00	\$21.49 Z0-8821000
1873990	Fits: 40 1984-01, 50 1984-95, C55, F40-F50 1995-00		\$28.99 Z0-9371000

SUZUKI

Order No.	Includes	Replaces	List Price
183774	18-3726 - Prop Nut 18-3735 - Cotter Pin Washer Spacer	57630-94500	\$50.49 Z0-7103000
183775	18-3726 - Prop Nut 18-3735 - Cotter Pin Washer Spacer	57630-92E00	\$41.49 Z0-9842000
183777	18-3726 - Prop Nut 18-3735 - Cotter Pin Washer	57630-94300	\$35.19 Z0-1112000
183778	18-3710 - Prop Nut 18-3735 - Cotter Pin Washer Spacer	57630-96300	\$20.49 Z0-1041000



NISSAN/TOHATSU

Order No.	Replaces	List Price
1873964	F8/9.8	\$14.40 Z0-8001000

- Electronics
- Trolling Motors
- Instruments
- Electrical
- Lighting
- Anchor & Dock
- Safety
- Steering, Controls
- Pumps
- Fuel System
- Seating & Pedestals
- Trailer
- Tops & Covers
- Perform.
- Propellers
- Engine & Care
- Cleaning & Care
- Paint & Paint Acc.
- Fun & Flotation
- Topside Acc.
- Cockpit & Deck
- Hardware, Fasteners
- Camouflage
- Misc.
- Comm.

Sierra Propeller Hardware



VOLVO

Order No.	Type	Replaces	List Price
184212	Prop Cone Screw	850889	\$15.49



JOHNSON/EVINRUDE AND OMC

Order No.	Type	Replaces	List Price
183705	Nut	314503	\$11.49
1837081	Nut and Keeper	398042	\$8.99
184228	Spacer	315810	\$4.99
184231	Spacer	320570	\$15.99
184194	Spacer	3852350	\$29.99
184222	Thrust Washer	318841, 127084	\$41.49
184223	Thrust Washer	333592	\$36.99
184229	Thrust Washer	319890	\$41.99
184230	Thrust Washer	320305	\$64.49

MERCURY/MERCRUISER

Order No.	Type	Replaces	List Price
183703	Nut	11-88228	\$4.49
183704	Nut	11-69578	\$17.99
183713	Nut	11-22339	\$5.49
183720	Nut	11-34932	\$3.24
183721	Nut	11-859116, 11-13439-1, 11-34933	\$3.49
183722	Nut	11-35888, 11-20361	\$1.99
183723	Nut	11-45592	\$3.19
183728	Nut	11-99298, 11-863332	\$4.99
183783	Nut	11-859131	\$49.99
183785	Nut	11-826711 27	\$16.93
183786	Nut	11-826711 27	\$18.44
183784	Thrust Washer	805100	\$29.99
184220	Thrust Washer	13171, 77987, 12-835467-1	\$30.49
184221	Thrust Washer	13191A1, 75282A1	\$24.99
183204	Tab Washer	14-76281	\$1.59
182299	Tab Washer	14-79447	\$9.99
183787	Tab Washer	805101T	\$25.99
183714	Castle Washer	12-31211A2	\$8.99



YAMAHA

Order No.	Type	Replaces	List Price
1873892	Nut	6L5-45616-00-00	\$4.17
183732	Nut	95307-16900, 90171-16011-00	\$13.49
183709	Nut	647-45616-02	\$13.99
183773	Nut	90171-10M01	\$6.99
183792	Nut	90171-14013-00, 90171-14056-00	\$4.99
1873907	Nut	90171-14056-00	\$2.99
183791	Spacer	689-45997-00	\$7.49
184274	Spacer	688-45997-01-00	\$34.99
1873891	Spacer	68D-G5987-00-00	\$6.99
1873914	Spacer	67D-45997-02-00	\$21.49
1873918	Thrust Washer	63P-45987-00-00	\$42.99
1873979	Thrust Washer	6L2-45987-01-00	\$18.25
1873978	Washer	90201-08M54-00	\$0.96



SUZUKI

Order No.	Type	Replaces	List Price
183710	Nut	09141-14008	\$3.93
183726	Nut	09141-18005	\$10.99

EMP Propeller Hardware Kits



Thrust Washer



Spacer



Nut



Nut

JOHNSON/EVINRUDE AND OMC

Order No.	Includes	Replaces	List Price
4-3715	Nut/Keeper, Cotter Pin, Spacer	175266	\$18.79 G0-9521000
4-3717	Nut, Cotter Pin, Spacer	175268	\$7.69 G0-5150000
4-3716	Nut, Cotter Pin, Spacer	175267	\$8.69 G0-2850000

MERCURY

Order No.	Includes	Replaces	List Price
4-3701	Nut, Tab Washer	11-52707A1, Q1	\$10.89 G0-0370000

EMP Propeller Hardware



JOHNSON/EVINRUDE AND OMC

Order No.	Type	Replaces	List Price
4-3708-1	Nut and Keeper	398042	\$6.59 G0-2440000
4-4228	Spacer	315810	\$3.99 G0-7620000

HONDA

Order No.	Type	Replaces	List Price
4-3200	Tab Washer	90508-ZW1-003	\$3.09 G0-7020000

MERCURY/MERCUISER

Order No.	Type	Replaces	List Price
4-3713	Nut	11-22339	\$6.49 G0-5340000
4-3721	Nut	11-13439-1, 11-859116, 11-34933	\$2.59 G0-4710000
4-4220	Thrust Washer	12-835467-1, 13171, 77987	\$25.49 G0-8071000
4-4221	Thrust Washer	75282A1, 13191A1	\$20.89 G0-0041000
4-3200	Tab Washer	14-31210, 14-816629	\$3.09 G0-7020000
4-3204	Tab Washer	14-76281	\$1.29 G0-6800000
4-2299	Tab Washer	14-79447	\$6.59 G0-2440000
4-3714	Castle Washer	12-31211A2	\$7.19 G0-2840000
4-3751	Spanner Nut	79448	\$18.99 G0-2721000

OMC® Systematched™ Propeller Hardware Kits



Order No.	Fits	List Price
E175268	20-25 1984-89, 35 1976-89, 20-35 1990-Thru	\$15.19 G0-8101000
E175267	40-60 1971-Thru, 60-140 1971-Thru, 40-115 2002-03	\$9.99 G0-9660000
E175266	120-140 1985, 140 1989-94, 130 1995-Thru, V6 1989-Thru, 150-300 1976-90, 150 1991-Thru	\$21.49 G0-0441000

OMC® Systematched™ Propeller Hardware

Order No.	Type	Replaces	List Price
E126870	Thrust Bushing	126870	\$34.59 G0-8132000
E127084	Thrust Bushing	127084	\$38.09 G0-2552000
E320305	Thrust Bushing	320305	\$49.59 G0-3233000
B778003	Thrust Bushing	319890	\$41.59 G0-7872000
E314503	Nut	314503	\$10.19 G0-3860000
E315810	Spacer	315810	\$4.59 G0-8030000
E320570	Spacer	320570	\$15.19 G0-8101000
E323943	Spacer	323943	\$4.99 G0-4330000
E323942	Spacer	323942	\$4.49 G0-1030000

Tohatsu Nissan Genuine OEM Outboard Motor Propeller Parts



Order No.	Type	Fits	List Price
2005015	Prop Nut	4 Stroke Nissan NSF30B	\$9.59 F0-1760000
2005020	Washer Prop Nut	4 Stroke Nissan NSF30B	\$5.69 F0-8930000
2005260	Prop Nut	4 Stroke Tohatsu MFS40A	\$18.29 F0-0821000

Sierra Cotter Pins



Order No.	Replaces	Per Pack	List Price
183735	OMC 5030087; Yam 91490-40030-00	10	\$1.79 Z0-4110000
183737	Suzuki 09204-02004	10	\$0.99 Z0-9500000
183741	OMC 309955	10	\$1.09 Z0-5500000
183742	OMC 314502	10	\$0.99 Z0-7500000
183743	OMC 320785	10	\$0.69 Z0-5300000
183745	Volvo 17253-6	3	\$2.99 Z0-2710000
183748	Yamaha 91490-30045-00	5	\$3.75 Z0-1810000

OMC® Systematched™ Cotter Pins



Order No.	Replaces	List Price
E306394	306394	\$0.79 G0-3500000

EMP Cotter Pins



Order No.	Replaces	List Price
4-3742	314502	\$0.79 G0-3500000

Electronics

Trolling Motors

Instruments

Electrical

Lighting

Anchor & Dock

Safety

Steering, Controls

Pumps

Fuel System

Seating & Pedestals

Trailer

Tops & Covers

Perform.

Propellers

Engine & Care

Cleaning & Care

Paint & Paint Acc.

Fun & Flotation

Topside Acc.

Cockpit & Deck

Hardware, Fasteners

Camouflage

Misc.

Comm.

Handi-Man Shear Pins



Stainless Steel



Brass

- All shear pins meet OE specifications.
- Correct size cotter pins included with each card.
- All shear pins come boxed with 5 cards of 2 pins for a total of 10 pins per box.
- Priced per box of 5 display packages.

OMC® SystemMatched™ Drive Pins



Order No.	Replaces	Per Pack	List Price	
E333513	333513	10	\$3.19	GO-4120000
E203230	203230	5	\$11.59	GO-7770000
E115193	115193	5	\$1.69	GO-3110000
E324690	324690	5	\$3.59	GO-1420000
E5030084	5030084	10	\$3.19	GO-4120000
E307949	307949	10	\$2.89	GO-4910000
E203663	203663		\$3.19	GO-4120000
E304575	304575	10	\$4.69	GO-4130000

Anchor Supply Propeller Bore Reducer Bushings



- Tough nylon bushing with brass stepdown key quickly and easily reduce propeller bore to fit smaller diameter shafts.
- All tapers are SAE Marine Standard.

Order No.	Description	List Price	
222656	1-1/8" to 1"	\$33.89	F0-2732000
222668	1-1/4" to 1"	\$35.59	F0-1942000
222670	1-1/4" to 1-1/8"	\$36.19	F0-3352000
222682	1-3/8" to 1-1/4"	\$37.99	F0-9562000
222694	1-1/2" to 1-1/4"	\$43.89	F0-2703000
222707	1-1/2" to 1-3/8"	\$43.89	F0-2703000
222719	1-3/4" to 1-1/2"	\$64.09	F0-6844000
222721	2" to 1-1/2"	\$67.69	F0-8374000
222733	2" to 1-3/4"	\$68.19	F0-3774000
222740	2-1/4" to 2"	\$100.89	F0-2607000
222745	2-1/2" to 2"	\$103.19	F0-3227000
222757	2-1/2" to 2-1/4"	\$104.39	F0-7037000

Western Branch Metals Bronze Propeller Hex Nut - Jam Nut



Order No.	Description	List Price	
685888	Thread Size: 1-1/2" For 2" Shaft	\$64.39	CO-3745000

Western Branch Metals Bronze Propeller Hex Nuts - Full Nuts



Order No.	Description	List Price	
685810	Thread Size: 3/4" For 1-1/8" Shaft	\$17.59	CO-5941000
685834	Thread Size: 7/8" For 1-1/4" Shaft	\$23.98	CO-8302000
685872	Thread Size: 1-1/8" For 1-1/2" Shaft	\$44.98	CO-3283000
685885	Thread Size: 1-1/4" For 1-3/4" Shaft	\$53.98	CO-8854000
685887	Thread Size: 1-1/2" For 2" Shaft	\$77.99	CO-9266000

Inboard Analysis Data

Name: _____
 Street: _____ P.O. Box: _____
 City: _____ State: _____ Postal Code: _____
 Telephone: _____ Date: _____

Vessel Data

Manufacturer: _____ Model: _____
 Overall Length (OAL): _____ Waterline Length (WL): _____
 Beam: _____ Draft: _____ Displacement Weight: _____

Weights

Vessel Hull Material: Fiberglass Steel Aluminum Wood
 Other: _____
 Vessel Use: Commercial Pleasure
 If Commercial: Pulling/Towing Pushing Dragging/Trawling Ship Handling
 Other: _____
 Anticipated Hull Speed: _____ Knots

Engine Data

Manufacturer: _____ Model: _____
 Gas Diesel
 Engine MFG. Max. HP: _____
 Governed at What RPM? _____
 Gear Ratio: _____ Direct Reduction: _____ :1 No. of Engines: Single Twin

Propeller Data

Max. Diameter: _____
 Prop. Application: Nozzle Open
 Suggested Prop. Size: _____ Diameter _____ X Pitch _____ Style _____ Blades _____ Material
 Price: _____ Delivery: _____
 Vessel/propeller/Nozzle Certification Required:
 ABS Lloyds DNV Other

Remarks:

- Electronics 
- Trolling Motors 
- Instruments 
- Electrical 
- Lighting 
- Anchor & Dock 
- Safety 
- Steering, Controls 
- Pumps 
- Fuel System 
- Seating & Pedestals 
- Trailerling 
- Tops & Covers 
- Perform. 

- Propellers 
- Engine & Care 
- Cleaning & Care 
- Paint & Paint Acc. 
- Fun & Flotation 
- Topside Acc. 
- Cockpit & Deck 
- Hardware, Fasteners 
- Camouflage 
- Misc. 
- Comm. 



MARINE POWER

THE FORCE BEHIND THE FUN!

Engine Care

- Electronics
- Trolling Motors
- Instruments
- Electrical
- Lighting
- Anchor & Dock
- Safety
- Steering, Controls
- Pumps
- Fuel System
- Seating & Pedestals
- Trailering
- Tops & Covers
- Perform.
- Propellers
- **Engine & Care**
- Cleaning & Care
- Paint & Paint Acc.
- Fun & Flotation
- Topside Acc.
- Cockpit & Deck
- Hardware, Fasteners
- Camouflage
- Misc.
- Comm.



ENPAC

Fully built replacement engine with multiple option possibilities to match most Mercruiser, Volvo and OMC stern drive applications. Ideal replacement upgrade for old engines with outdated technology and weak horsepower. Offered with Delphi fuel injections, fresh water cooling, and power steering from the 3.0 Liter to 7.4 Liter engines.



SPORTPAC

Complete inboard engine configured for use with ZF and Velvet Drive marine transmissions. Perfect for repowering the weekend cruiser or wake and ski boats. Offered with Delphi fuel injection and fresh water cooling from the 3.0 Liter to 7.4 Liter engines. Includes remote oil filters for service convenience plus top mount starters for better serviceability. 4.3/262ci model does not include top mount starter or remote oil system.



BASE

New and complete GM long block engine from oil pan through valve covers; easily configurable for replacement of stern drive or inboard engines.



PARRPAC

Save valuable rebuild and setup time with this ideal power-packed replacement for older pre-Vortec engines. Includes complete service base engine, carburetor, fuel line, electric fuel pump, cast iron intake manifold, electronic distributor, high-performance coil and ignition wire set.

- Electronics
- Trolling Motors
- Instruments
- Electrical
- Lighting
- Anchor & Dock
- Safety
- Steering, Controls
- Pumps
- Fuel System
- Seating & Pedestals
- Trailer
- Tops & Covers
- Perform.
- Propellers
- Engine & Care
- Cleaning & Care
- Paint & Paint Acc.
- Fun & Flotation
- Topside Acc.
- Cockpit & Deck
- Hardware, Fasteners
- Camouflage
- Misc.
- Comm.

Marine Power 5.7L Longblock Base Engine



POWERED by



- This is a NEW GM Vortec Marine Base Engine.
- This 5.7L marine engine is built strictly for marine use on GM production lines.
- Features:

- Vortec Engine with High Flow Cylinder Heads
- Circulating Water Pump
- Harmonic Balancer
- Plastisol Coated Oil Pan for Protection Against Saltwater Corrosion
- Valve Covers
- Spark Plugs for Fuel Injection.
- 14" Flywheel for Rear Mount or Bottom Mount Starter

* Dealer must verify that flywheel is correct before installation.
 ** Set timing to 8° before top dead center. No more than 26° total.

Order No.	Mfg. No.	Rotation	Horsepower	List Price	
MP1808	(881571)	Normal	310	\$3,600.00	Z0-0052330
MP1810	(881575)	Opposite	310	\$4,250.00	Z0-0004040

Marine Power 3.0L Enpac Sterndrive Engine



POWERED by



- This is a NEW 3.0L complete sterndrive package.
- This 3.0L complete sterndrive package is ideal for replacing most Mercruiser, Marine Power and OMC 3.0L Marine Engines.

- Features:
- New 3.0L New Marine Base Engine
- Mercruiser Style Cast Iron Exhaust Manifold and Riser
- Carburetor
- No Raw Water Pump
- Mechanical Fuel Pump
- Fuel Lines
- Ignition Wires
- Alternator
- High Torque Bottom Mount Starter
- Brass Fittings
- Fuel Water Separator
- Flame Arrestor
- Single Sender Package
- Engine Wiring Harness - Ten Pin Plug
- Superior Corrosion Resistant Urethane Paint

Order No.	Mfg. No.	Description	List Price	
MPE30CF	(E181S)	Fresh Water Cooled	\$7,615.63	Z0-4528070
MPE30CR	(E181S)	Raw Water Cooled	\$6,453.32	Z0-9510060

Marine Power 5.7L Parpac Engine



POWERED by



- This is a NEW 5.7L partial engine package built using a GM Vortec Marine Base Engine.
- Features:

- New 5.7L GM Vortec Complete Marine Base Engine
- Cast Iron Intake Manifold
- Edelbrock 600CFM Carburetor
- Electric Fuel Pump
- Ignition System
- Dipstick and Tube

* Dealer must verify that flywheel is correct before installation.
 ** Set timing to 8° before top dead center. No more than 26° total.

Order No.	Mfg. No.	Rotation	Horsepower	List Price	
MP2886	(882575)	Normal	310	\$4,915.00	Z0-0007640
MP2894	(882589)	Opposite	310	\$5,930.00	Z0-0051650

Marine Power 5.3L Direct Injected Enpac Sterndrive Engine



POWERED by



- This is a NEW 5.3 LS V8 complete sterndrive package.
- 355 HP.
- This 5.3L complete sterndrive package is ideal for replacing most 5.7L Sterndrive Marine Engines.

- Features:
- New 5.3L GM Marine Base Engine
- Delphi MEFI 7 Direct Fuel Injection
- Electronic Fuel Pump & Fuel Lines
- Complete Ignition System
- 14" Flywheel
- High Torque Bottom Mount Starter
- Throttle Bracket Clip and Quick Connect Ball Joint
- 115 amp Alternator
- Flame Arrestor
- Weather Cover
- Fuel Water Separator
- Single Sender Package
- EZ Oil Drain
- All Pulleys
- Hoses and Belts
- Single Remote Oil Filter Set Up
- Includes Power Steering
- Corrosion Resistant Black Urethane Paint
- Bravo Coupler Available at additional Cost

Order No.	Mfg. No. / Description
S/O	(E53L83)

SPECIAL HANDLING MAY APPLY



Marine Power 5.7L Carbureted Enpac Sterndrive Engine



POWERED by EM



- This is a NEW 5.7L complete sterndrive package.
- This 5.7L complete sterndrive package is ideal for replacing most 1987 and later Mercruiser, Marine Power and OMC 5.0L and 5.7L Marine Engines.
- Full System Fresh water cooling is available.
- Features:
 - New 5.7L GM Marine Base Engine
 - Edelbrock 600CFM Carburetor
 - Power Steering
 - Complete Ignition System
 - Mercruiser Style Center Rise Exhaust Manifolds with 4" Risers
 - 14" High Torque Bottom Mount Starter
 - Mercruiser Triangle Style Engine Coupler
 - 95 amp Alternator
 - Weather Cover
 - Single Sender Package
 - Throttle Bracket, Clip and Quick Connect Ball Joint
 - Remote Oil Filter
 - Hoses and Belts
 - Corrosion Resistant Black Urethane Paint
 - Cast Iron Intake Manifold
 - No Raw Water Pump
 - Electronic Fuel Pump & Fuel Lines
 - Flame Arrestor
 - Fuel Water Separator
 - EZ Oil Drain
 - All Pulleys

Order No.	Mfg. No.	Description	List Price	
MPE57MCF	(E5.7V-MR2)	Fresh Water Cooled	\$9,815.00	ZO-0000880
MPE57MCR	(E5.7V-MR2)	Raw Water Cooled	\$8,413.98	ZO-0052870

Marine Power 5.7L Carbureted Enpac Sterndrive Engine



POWERED by EM



- This is a NEW 5.7L complete sterndrive package.
- This 5.7L complete sterndrive package is ideal for replacing most 1991 and earlier Volvo Penta 5.0L and 5.7L Engines.
- Half System Fresh Water Cooling is available.
- Features:
 - New 5.7L GM Marine Base Engine
 - Edelbrock 600CFM Carburetor
 - Power Steering
 - Volvo Penta Early Style Manifolds and Risers
 - Complete Ignition System
 - 95 amp Alternator
 - Weather Cover
 - Single Sender Package
 - Throttle Bracket, Clip and Quick Connect Ball Joint
 - Remote Oil Filter
 - 12-3/4" Sterndrive Flywheel and Damper Plate
 - Corrosion Resistant Black Urethane Paint
 - Cast Iron Intake Manifold
 - No Raw Water Pump
 - Electronic Fuel Pump & Fuel Lines
 - High Torque Bottom Mount Starter
 - Flame Arrestor
 - Fuel Water Separator
 - EZ Oil Drain

Order No.	Mfg. No.	Description	List Price	
MPE57V1CF	(E5.7V-VR1)	Fresh Water Cooled	\$9,878.14	ZO-7668190
MPE57V1CR	(E5.7V-VR1)	Raw Water Cooled	\$8,836.44	ZO-9871280

Marine Power 5.7L Fuel Injected Enpac Sterndrive Engine



POWERED by EM



- This is a NEW 5.7L complete sterndrive package.
- This 5.7L complete sterndrive package is ideal for replacing most 1987 and later Mercruiser, Marine Power and OMC 5.0L and 5.7L Marine Engines.
- Full System Fresh water cooling is available.
- Features:
 - New 5.7L GM Marine Base Engine
 - Delphi MEFI 6 Fuel Injection
 - Power Steering
 - Complete Ignition System
 - Mercruiser Style Center Rise Exhaust Manifolds with 4" Risers
 - 14" High Torque Bottom Mount Starter
 - Mercruiser Triangle Style Engine Coupler
 - 95 amp Alternator
 - Weather Cover
 - Single Sender Package
 - Throttle Bracket, Clip and Quick Connect Ball Joint
 - Remote Oil Filter
 - Hoses and Belts
 - Corrosion Resistant Black Urethane Paint
 - Cast Iron Intake Manifold
 - No Raw Water Pump
 - Electronic Fuel Pump & Fuel Lines
 - Flame Arrestor
 - Fuel Water Separator
 - EZ Oil Drain
 - All Pulleys

Order No.	Mfg. No.	Description	List Price	
MPE57MMF	(E5.7V-MR2)	Fresh Water Cooled	\$11,210.00	ZO-0000501
MPE57MMR	(E5.7V-MR2)	Raw Water Cooled	\$10,160.00	ZO-0000590

Marine Power 5.7L Fuel Injected Enpac Sterndrive Engine



POWERED by EM



- This is a NEW 5.7L complete sterndrive package.
- This 5.7L complete sterndrive package is ideal for replacing most 1991 and earlier Volvo Penta 5.0L and 5.7L Engines.
- Half System Fresh Water Cooling is available.
- Features:
 - New 5.7L GM Marine Base Engine
 - Delphi MEFI 6 Fuel Injection
 - Power Steering
 - Volvo Penta Early Style Manifolds and Risers
 - Complete Ignition System
 - 95 amp Alternator
 - Weather Cover
 - Single Sender Package
 - Throttle Bracket, Clip and Quick Connect Ball Joint
 - Remote Oil Filter
 - 12-3/4" Sterndrive Flywheel and Damper Plate
 - Corrosion Resistant Black Urethane Paint
 - Cast Iron Intake Manifold
 - No Raw Water Pump
 - Electronic Fuel Pump & Fuel Lines
 - High Torque Bottom Mount Starter
 - Flame Arrestor
 - Fuel Water Separator
 - EZ Oil Drain

Order No.	Mfg. No.	Description	List Price	
MPE57V1MF	(E5.7V-VR1)	Fresh Water Cooled	\$10,940.66	ZO-1847101
MPE57V1MR	(E5.7V-VR1)	Raw Water Cooled	\$9,886.89	ZO-1849190



SPECIAL HANDLING MAY APPLY



- Electronics
- Trolling Motors
- Instruments
- Electrical
- Lighting
- Anchor & Dock
- Safety
- Steering, Controls
- Pumps
- Fuel System
- Seating & Pedestals
- Trailering
- Tops & Covers
- Perform.
- Propellers
- Engine & Care**
- Cleaning & Care
- Paint & Paint Acc.
- Fun & Flotation
- Topside Acc.
- Cockpit & Deck
- Hardware, Fasteners
- Camouflage
- Misc.
- Comm.

Marine Power 5.7L Carbureted Enpac Sterndrive Engine



POWERED by



- This is a NEW 5.7L complete sterndrive package.
- This 5.7L complete sterndrive package is ideal for replacing most 1991 and earlier Volvo Penta 5.0L and 5.7L Engines.
- Half System Fresh Water Cooling is available.
- Features:
 - New 5.7L GM Marine Base Engine
 - Edelbrock 600CFM Carburetor
 - Power Steering
 - Volvo Penta Late Style Center Rise Manifolds and Risers
 - Complete Ignition System
 - 95 amp Alternator
 - Weather Cover
 - Single Sender Package
 - Throttle Bracket, Clip and Quick Connect Ball Joint
 - Remote Oil Filter
 - Coupler and Bellhousing not included
 - Corrosion Resistant Black Urethane Paint
- Cast Iron Intake Manifold
- No Raw Water Pump
- Electronic Fuel Pump & Fuel Lines
- High Torque Bottom Mount Starter
- Flame Arrestor
- Fuel Water Separator
- EZ Oil Drain
- 14" Sterndrive Flywheel

Order No.	Mfg. No.	Description	List Price	
MPE57V2CF	(E5.7V-VR2)	Fresh Water Cooled	\$11,210.00	ZO-0000880
MPE57V2CR	(E5.7V-VR2)	Raw Water Cooled	\$8,765.00	ZO-0005180

Marine Power 3.0L Carbureted Sportpac Inboard Engine



POWERED by



- This is a NEW 3.0L complete inboard package.
- This 3.0L complete inboard package is ideal for replacing most 3.0L inboard marine engines.
- Fresh Water Cooling is available.
- Features:
 - New 3.0L GM Marine Base Engine
 - Bellhousing and Dampler Plate
 - Mercruiser Style Cast Iron Exhaust Manifolds
 - Carburetor, Electric Fuel Pump
 - Ignition Wires
 - High Torque Top Mount Starter
 - Brass Fittings
 - Flame Arrestor
 - Superior Corrosion Resistant Urethane Paint
- Fuel Lines
- Alternator
- Engine Wiring Harness - Ten Pin Plug
- Fuel Water Separator
- Single Sender Package

Order No.	Mfg. No.	Description	List Price	
MPS30CF	(S181S)	Fresh Water Cooled	\$7,194.06	ZO-8409660
MPS30CR	(S181S)	Raw Water Cooled	\$6,535.24	ZO-8777060

Marine Power 5.7L Fuel Injected Enpac Sterndrive Engine



POWERED by



- This is a NEW 5.7L complete sterndrive package.
- This 5.7L complete sterndrive package is ideal for replacing most 1991 and earlier Volvo Penta 5.0L and 5.7L Engines.
- Half System Fresh Water Cooling is available.
- Features:
 - New 5.7L GM Marine Base Engine
 - Delphi MEFI 6 Fuel Injection
 - Power Steering
 - Volvo Penta Late Style Center Rise Manifolds and Risers
 - Complete Ignition System
 - 95 amp Alternator
 - Weather Cover
 - Single Sender Package
 - Throttle Bracket, Clip and Quick Connect Ball Joint
 - Remote Oil Filter
 - Corrosion Resistant Black Urethane Paint
- Cast Iron Intake Manifold
- No Raw Water Pump
- Electronic Fuel Pump & Fuel Lines
- High Torque Bottom Mount Starter
- Flame Arrestor
- Fuel Water Separator
- EZ Oil Drain
- 14" Sterndrive Flywheel

Order No.	Mfg. No.	Description	List Price	
MPE57V2MF	(E5.7V-VR2)	Fresh Water Cooled	\$11,210.00	ZO-0000501
MPE57V2MR	(E5.7V-VR2)	Raw Water Cooled	\$10,160.00	ZO-0000590

Marine Power 5.3L Direct Injected Sportpac Inboard Engine



POWERED by



- This is a NEW 5.3 LS V8 complete inboard package.
- 355 HP.
- This 5.3L complete inboard package is ideal for replacing most 5.7L Inboard Marine Engines.
- Features:
 - New 5.3L GM Marine Base Engine
 - Electronic Fuel Pump & Fuel Lines
 - 14" Inboard Flywheel
 - Throttle Bracket, Clip and Quick Connect Ball Joint
 - 115 amp Alternator
 - Fuel Water Separator
 - EZ Oil Drain
 - Single Remote Oil Filter Set Up
 - Bellhousing and Dampler Plate
 - Corrosion Resistant Black Urethane Paint
- Delphi MEFI 7 Direct Injection
- Complete Ignition System
- 14" Top Mount Starter
- Flame Arrestor
- Single Sender Package
- Includes Power Steering

Order No.	Mfg. No. / Description
S/O	(S53L83)

- Electronics
- Trolling Motors
- Instruments
- Electrical
- Lighting
- Anchor & Dock
- Safety
- Steering, Controls
- Pumps
- Fuel System
- Seating & Pedestals
- Trailer
- Tops & Covers
- Perform.
- Propellers
- Engine & Care
- Cleaning & Care
- Paint & Paint Acc.
- Fun & Flotation
- Topside Acc.
- Cockpit & Deck
- Hardware, Fasteners
- Camouflage
- Misc.
- Comm.

SPECIAL HANDLING MAY APPLY



Marine Power 5.7L Carbureted Sportpac Inboard Engine



POWERED by **EM**



- This is a NEW 5.7L complete inboard package.
- This 5.7L complete inboard package is ideal for replacing most 5.7L inboard marine engines.
- Fresh Water Cooling is available.
- Features:
- New Complete 5.7L GM Marine Base Engine
- Cast Iron Intake Manifold
- Electronic Fuel Pump & Fuel Lines
- 14" Inboard Flywheel
- Throttle Bracket, Clip and Quick Connect Ball Joint
- 95 amp Alternator
- Weather Cover
- Single Sender Package
- All Pulleys
- Dual Remote Oil Filter Set Up
- Bellhousing and Dampler Plate
- Corrosion Resistant Black Urethane Paint
- Edelbrock 600CFM Carburetor
- Complete Ignition System
- 14" Top Mount Starter
- Flame Arrestor
- Fuel Water Separator
- EZ Oil Drain
- Hoses and Belts

Order No.	Mfg. No.	Description	List Price	
MPS57CF	(S5.7V)	Fresh Water Cooled	\$10,000.00	ZO-0000390
MPS57CR	(S5.7V)	Raw Water Cooled	\$8,950.00	ZO-0052380

Marine Power 5.7L Carbureted Sportpac Inboard Engine - Reverse Rotation



POWERED by **EM**



- This is a NEW 5.7L complete inboard package.
- This 5.7L reverse rotation complete inboard package is ideal for replacing most 5.7L inboard marine engines.
- Fresh Water Cooling is available.
- Features:
- New Complete 5.7L GM Marine Base Engine
- Cast Iron Intake Manifold
- Electronic Fuel Pump & Fuel Lines
- 14" Inboard Flywheel
- Throttle Bracket, Clip and Quick Connect Ball Joint
- 95 amp Alternator
- Weather Cover
- Single Sender Package
- All Pulleys
- Dual Remote Oil Filter Set Up
- Bellhousing and Dampler Plate
- Corrosion Resistant Black Urethane Paint
- Edelbrock 600CFM Carburetor
- Complete Ignition System
- 14" Top Mount Starter
- Flame Arrestor
- Fuel Water Separator
- EZ Oil Drain
- Hoses and Belts

Order No.	Mfg. No.	Description	List Price	
MPSR57CF	(S5.7VR)	Fresh Water Cooled	\$11,900.00	ZO-0000011
MPSR57CR	(S5.7VR)	Raw Water Cooled	\$11,000.00	ZO-0000401

Marine Power 5.7L Fuel Injected Sportpac Inboard Engine



POWERED by **EM**



- This is a NEW 5.7L complete inboard package.
- This 5.7L complete inboard package is ideal for replacing most 5.7L inboard marine engines.
- Fresh Water Cooling is available.
- Features:
- New Complete 5.7L GM Marine Base Engine
- Cast Iron Intake Manifold
- Electronic Fuel Pump & Fuel Lines
- 14" Inboard Flywheel
- Throttle Bracket, Clip and Quick Connect Ball Joint
- 95 amp Alternator
- Weather Cover
- Single Sender Package
- All Pulleys
- Dual Remote Oil Filter Set Up
- Bellhousing and Dampler Plate
- Corrosion Resistant Black Urethane Paint
- Delphi MEFI 6 Fuel Injection
- Complete Ignition System
- 14" Top Mount Starter
- Flame Arrestor
- Fuel Water Separator
- EZ Oil Drain
- Hoses and Belts

Order No.	Mfg. No.	Description	List Price	
MPS57MF	(S5.7V)	Fresh Water Cooled	\$11,395.00	ZO-0000701
MPS57MR	(S5.7V)	Raw Water Cooled	\$10,330.00	ZO-0007690

Marine Power 5.7L Fuel Injected Sportpac Inboard Engine - Reverse Rotation



POWERED by **EM**



- This is a NEW 5.7L complete inboard package.
- This 5.7L reverse rotation complete inboard package is ideal for replacing most 5.7L inboard marine engines.
- Fresh Water Cooling is available.
- Features:
- New Complete 5.7L GM Marine Base Engine
- Cast Iron Intake Manifold
- Electronic Fuel Pump & Fuel Lines
- 14" Inboard Flywheel
- Throttle Bracket, Clip and Quick Connect Ball Joint
- 95 amp Alternator
- Weather Cover
- Single Sender Package
- All Pulleys
- Dual Remote Oil Filter Set Up
- Bellhousing and Dampler Plate
- Corrosion Resistant Black Urethane Paint
- Delphi MEFI 6 Fuel Injection
- Complete Ignition System
- 14" Top Mount Starter
- Flame Arrestor
- Fuel Water Separator
- EZ Oil Drain
- Hoses and Belts

Order No.	Mfg. No.	Description	List Price	
MPSR57MF	(S5.7VR)	Fresh Water Cooled	\$13,303.07	ZO-5817321
MPSR57MR	(S5.7VR)	Raw Water Cooled	\$12,355.24	ZO-7309411

- Electronics
- Trolling Motors
- Instruments
- Electrical
- Lighting
- Anchor & Dock
- Safety
- Steering, Controls
- Pumps
- Fuel System
- Seating & Pedestals
- Trailering
- Tops & Covers
- Perform.
- Propellers
- Engine & Care
- Cleaning & Care
- Paint & Paint Acc.
- Fun & Flotation
- Topside Acc.
- Cockpit & Deck
- Hardware, Fasteners
- Camouflage
- Misc.
- Comm.



SPECIAL HANDLING MAY APPLY



Marine Power 6.2L Enpac and Sportpac Engines



POWERED by EM



- This is a NEW 6.2L complete engine package.
- Great replacement for big blocks.
- Has standard GM Bolt Pattern.
- Available in: Inboard and Sterndrive.
- Closed Cooling System.
- Manifold and Risers are Raw Cooled.
- All aluminum engine: 450 HP.
- All Supercharged aluminum engine: 550 HP.
- Available Power Steering for Enpac.
- Available with Catalytic Convertor for new Boat Builders.

ENPAC STERDRIVE ENGINES

Order No.	Mfg. No.	Description	List Price	
MPE62LS3	(E62LS3)	450 HP	\$15,265.00	Z0-0056251
MPE62LSA	(E62LSA)	550 HP Supercharged	\$22,347.90	Z0-5538702

SPORTPAC INBOARD ENGINES

Order No.	Mfg. No.	Description	List Price	
MPS62LS3	(S62LS3)	450 HP	\$15,265.00	Z0-0056251
MPS62LSA	(S62LSA)	550 HP Supercharged	\$20,808.44	Z0-5815391

Marine Power 6.2L Fuel Injected Enpac Sterndrive Engine



POWERED by EM



- This is a NEW 6.2 LS complete sterndrive package.
- This 6.2L complete sterndrive package is ideal for replacing most 5.7L and 7.4L Sterndrive Marine Engines.
- Bravo Coupler Available at additional cost.
- Features:
 - New 6.2L GM Marine Base Engine
 - Delphi MEFI 7 Direct Fuel Injection
 - Electronic Fuel Pump & Fuel Lines
 - Throttle Bracket, Clip and Quick Connect Ball Joint
 - 14" Bottom Mount Starter
 - 115 amp Alternator
 - Fuel Water Separator
 - EZ Oil Drain
 - Corrosion Resistant Black Urethane Paint
- Complete Ignition System
- Includes Power Steering
- Flame Arrestor
- Single Sender Package
- Single Remote Oil Filter Set Up

Order No.	Mfg. No. / Description
S/O	(E62L86)

Marine Power 6.2L Fuel Injected Sportpac Inboard Engine



POWERED by EM



- This is a NEW 6.2 LS complete inboard package.
- This 6.2L complete inboard package is ideal for replacing most 5.7L and 7.4L Inboard Marine Engines.
- Features:
 - New 6.2L GM Marine Base Engine
 - Delphi MEFI 7 Direct Fuel Injection
 - Electronic Fuel Pump & Fuel Lines
 - Complete Ignition System
 - Throttle Bracket., Clip and Quick Connect Ball Joint
 - 14" Top Mount Starter
 - Flame Arrestor
 - Single Sender Package
 - Single Remote Oil Filter Set Up
 - Bellhousing and Dampler Plate
 - Corrosion Resistant Black Urethane Paint
 - 115 amp Alternator
 - Fuel Water Separator
 - EZ Oil Drain

Order No.	Mfg. No. / Description
S/O	(S62L86)

Marine Power 6.2L LSA Supercharged Airpac Engine - 550 HP



POWERED by EM



- This is a NEW 6.2L Complete Supercharged Airboat Engine Package.
- Consider this your go-to small block engine.
- MEFI-6 advanced engine controller capable of meeting all emissions, OBD-M and driveability requirements of marine application.
- High efficiency, low noise frontdrive supercharger assembly with throttle inlet adapter.
- Block-mounted oil squirters for piston cooling.
- Closed Cooling System.
- 103.25mm bore block with structural improvements and nodular iron bearing caps.
- 550 HP Supercharged All Aluminum Engine.
- EPA Certified.

Order No.	Mfg. No. / Description
S/O	(A62LSA)

Marine Power 6.2L Direct Injected LT4 Supercharged Airpac Engine - 620 HP



POWERED by EM



- This is a NEW 6.2L Complete Supercharged LT4 Airboat Engine Package.
- 620 HP Direct Injected Supercharged engine designed and calibrated specifically for airboat applications.
- MEFI-7 advanced engine controller capable of meeting all emissions, OBD-M and driveability requirements of marine application.
- EPA and CARB Certified
- Forged Pistons and Crankshaft.
- Hydraulic Roller Camshaft.
- 1.7L Eaton R1740 TVS Supercharger.
- Direct Injected for maximum fuel efficiency.

Order No.	Mfg. No. / Description
S/O	(A62LT4)

SPECIAL HANDLING MAY APPLY



- Electronics
- Trolling Motors
- Instruments
- Electrical
- Lighting
- Anchor & Dock
- Safety
- Steering, Controls
- Pumps
- Fuel System
- Seating & Pedestals
- Trailer
- Tops & Covers
- Perform.
- Propellers
- Engine & Care
- Cleaning & Care
- Paint & Paint Acc.
- Fun & Flotation
- Topside Acc.
- Cockpit & Deck
- Hardware, Fasteners
- Camouflage
- Misc.
- Comm.



NGK Spark Plugs

	Order No.	Mfg. No.	Plug No.	Pk.	List Price	
	4970014	(7432)	B6ES	4	\$3.29	HO-7910000
	498522	(3510)	B6S	10	\$2.79	HO-7610000
	4970018	(1111)	B7ES	10	\$3.29	HO-7910000
Electronics	498597	(5110)	B7HS	4	\$2.99	HO-9710000
	498623	(704)	B7HS-10	25*	\$67.29	HO-7304000
	4970022	(3710)	B7S	10	\$2.99	HO-9710000
Trolling Motors	498763	(5126)	B8HS-10	4	\$2.99	HO-9710000
	498777	(705)	B8HS-10	25*	\$67.29	HO-7304000
Instruments	498490	(6962)	BKR6E	4	\$2.99	HO-9710000
	4970170	(2288)	BKR6EK	4	\$6.89	HO-3140000
Electrical	498482	(6993)	BKR6EKU	4	\$7.89	HO-3740000
	4970036	(6364)	BKR6ES	4	\$3.29	HO-7910000
Lighting	498481	(5553)	BKR6ES-11	4	\$3.29	HO-7910000
	498653	(5881)	BKR7EKU	4	\$7.89	HO-3740000
Anchor & Dock	498641	(4952)	BKR7ES-11	4	\$3.09	HO-5810000
	4970042	(7331)	BP6HS	4	\$3.29	HO-7910000
	498539	(6326)	BP6HS-10	4	\$3.29	HO-7910000
Safety	498635	(5111)	BP7HS	4	\$3.09	HO-5810000
	498660	(7829)	BP7HS-10	4	\$3.29	HO-7910000
Steering, Controls	498849	(4838)	BP8H-N-10	10	\$2.99	HO-9710000
	498850	(710)	BP8H-N-10	25*	\$67.29	HO-7304000
Pumps	498838	(3823)	BP8HS-10	4	\$3.09	HO-5810000
	498814	(6729)	BP8HS-15	4	\$3.29	HO-7910000
Fuel System	4970051	(6578)	BPR4ES	4	\$2.99	HO-9710000
	498568	(2359)	BPR5EFS-13	10	\$2.89	HO-3710000
	498571	(7734)	BPR5ES	4	\$3.09	HO-5810000
Seating & Pedestals	498520	(1006)	BPR6EF	25*	\$70.89	HO-3524000
	498526	(3623)	BPR6EFS	10	\$2.99	HO-9710000
Trailering	498529	(7131)	BPR6ES	4	\$2.99	HO-9710000
	498572	(2623)	BPR6FS	10	\$3.09	HO-5810000
Tops & Covers	4970059	(7022)	BPR6HS	10	\$3.09	HO-5810000
	498584	(2633)	BPR6HS-10	10	\$3.09	HO-5810000
Perform.	498669	(5534)	BPR7ES	4	\$3.29	HO-7910000
	4970062	(6422)	BPR7HS	10	\$3.09	HO-5810000
	498661	(1092)	BPR7HS-10	10	\$3.09	HO-5810000
Propellers	4970063	(6684)	BPR8EIX	4	\$11.59	HO-5960000
	498856	(3923)	BPR8ES	4	\$3.29	HO-7910000
Engine & Care	4970066	(3725)	BPR8HS	10	\$3.29	HO-7910000
	498609	(4495)	BPZ8H-N-10	10	\$9.89	HO-3950000
Cleaning & Care	498615	(1018)	BPZ8H-N-10	25*	\$234.59	HO-5704100
	498562	(1107)	BPZ8HS	25*	\$234.59	HO-5704100
Paint & Paint Acc.	498859	(3133)	BPZ8HS-10	10	\$9.89	HO-3950000
	498595	(7696)	BPZFR6H	4	\$15.69	HO-1490000

Order No.	Mfg. No.	Plug No.	Pk.	List Price	
4970069	(4832)	BR10ES	10	\$3.29	HO-7910000
4970072	(3722)	BR5HS	10	\$3.29	HO-7910000
4970073	(4922)	BR6ES	4	\$3.29	HO-7910000
498534	(4323)	BR6FS	10	\$2.99	HO-9710000
498546	(708)	BR6FS	25*	\$70.89	HO-3524000
498536	(3922)	BR6HS	10	\$3.29	HO-7910000
4970077	(1090)	BR6HS-10	10	\$3.09	HO-5810000
4970078	(3522)	BR6S	10	\$3.09	HO-5810000
498570	(1207)	BR7HS	25*	\$72.49	HO-9434000
498712	(4122)	BR7HS	10	\$2.99	HO-9710000
498602	(1113)	BR7HS-10	25*	\$70.89	HO-3524000
498673	(1098)	BR7HS-10	10	\$2.99	HO-9710000
498825	(713)	BR8ES	25*	\$69.29	HO-7514000
498864	(5422)	BR8ES	4	\$2.99	HO-9710000
498867	(7986)	BR8ES-11	4	\$3.29	HO-7910000
498887	(1157)	BR8HCS-10	10	\$8.49	HO-9050000
498868	(4322)	BR8HS	4	\$2.99	HO-9710000
498875	(1134)	BR8HS-10	10	\$2.99	HO-9710000
498879	(709)	BR8HS-10	25*	\$70.89	HO-3524000
498965	(5722)	BR9ES	4	\$3.29	HO-7910000
4970095	(5687)	BR9HIX	4	\$11.59	HO-5960000
499043	(4522)	BR9HS	10	\$3.29	HO-7910000
499050	(4551)	BR9HS-10	10	\$2.99	HO-9710000
499066	(707)	BR9HS-10	25*	\$70.89	HO-3524000
498902	(6431)	BU8H	10	\$3.59	HO-5120000
498924	(703)	BU8H	25*	\$85.79	HO-7415000
498320	(2622)	BUHW	10	\$3.59	HO-5120000
498332	(701)	BUHW	25*	\$92.89	HO-3755000
499079	(702)	BUHW2	25*	\$92.89	HO-3755000
498356	(5626)	BUHW-2	10	\$3.59	HO-5120000
498386	(2522)	BUHX	10	\$3.79	HO-7220000
498394	(5526)	BUHXW-1	10	\$3.79	HO-7220000
498947	(7447)	BUZ8H	10	\$9.89	HO-3950000
499081	(2147)	BUZHW	10	\$9.89	HO-3950000
498422	(2173)	BUZHW-2	10	\$9.89	HO-3950000
498724	(3579)	BZ7HS-10	10	\$4.99	HO-9920000
498586	(6899)	CPR6EA-9	10	\$6.69	HO-1040000
4970113	(6689)	CR5EH-9	10	\$10.19	HO-1160000
498588	(7023)	CR6HS	10	\$3.29	HO-7910000
499100	(6955)	CR9EB	4	\$7.19	HO-1340000
499091	(4548)	CR9EK	10	\$9.89	HO-3950000
498590	(3481)	DCPR6E	10	\$4.29	HO-7520000
498738	(3932)	DCPR7E	4	\$4.39	HO-3620000
499093	(4339)	DCPR8E	10	\$4.29	HO-7520000

Order No.	Mfg. No.	Plug No.	Pk.	List Price	
498495	(5531)	DPR6EA-9	10	\$2.99	HO-9710000
4970128	(4929)	DPR8EA-9	10	\$3.29	HO-7910000
498740	(7839)	DR7EA	10	\$2.99	HO-9710000
4970132	(7162)	DR8EA	10	\$3.29	HO-7910000
498455	(4212)	ILFR6GE	4	\$17.89	HO-3701000
499096	(6544)	IMR9D-9H	4	\$17.89	HO-3701000
498448	(5887)	IZFR5G	4	\$17.89	HO-3701000
498591	(4095)	IZFR6F11	4	\$17.89	HO-3701000
4970140	(6994)	IZFR6K-11	4	\$17.29	HO-7301000
4970145	(6499)	LFR4A-E	4	\$8.49	HO-9050000
498501	(1116)	LFR5A-11	25*	\$188.19	HO-1921100
498622	(1119)	LFR6A-11	25*	\$188.19	HO-1921100
498618	(93961)	LKAR7C-9		\$8.79	HO-7250000
498616	(1643)	LKR7E	10	\$7.89	HO-3740000
4970155	(7862)	PZTR5A-15	4	\$13.99	HO-9380000
499094	(5196)	R6918C-9	10	\$45.19	HO-1172000
499101	(7164)	TR55IX	4	\$10.69	HO-1460000
4970162	(2771)	UR5	4	\$3.29	HO-7910000
4970164	(3332)	XR5	4	\$3.29	HO-7910000
499085	(4043)	ZFR4F-11	4	\$3.79	HO-7220000
498711	(94582)	ZFR6K-11		\$5.49	HO-9230000

*Shop Pack

AC Delco Spark Plugs



• 8 per box except 203264 which is sold individually.

Order No.	Mfg. No. / Description	List Price
203052	(41-101) Iridium	\$11.79 GO-0970000
203062	(41-983) Double Platinum	\$10.69 GO-6170000
203264	(MR43LTS) SOLD EACH	\$3.39 GO-7220000

Marpac Universal Motor Flusher - Round Cup



- Fits most engines with side water inlets.
- Installs easily - No tools needed.
- Flush away sand, silt, salt and alkali to prevent clogging and corrosion to extend engine life.

Order No.	Description	List Price	
7-0576	Motor Flusher - Round Cup	\$4.39	GO-4920000
7-0576S	Display Box of 24 Motor Flushers	\$100.39	GO-6276000

Marpac Dual Water Feed Motor Flusher



- Flush sand, silt and saltwater.
- Ideal for larger horsepower engines.
- Rectangular inlet cups create a better seal.
- For use with all lower units that have side water inlets.

Order No.	Description	List Price	
7-0573	Dual Water Feed Motor Flusher	\$16.89	GO-2311000

Perko Flush Pro™ Engine Flushing Systems



- Freshwater flushing of your inboard is as simple as connecting a garden hose.
- Clear polymer. Stainless steel spring.
- Transparent body allows for visual inspection of water flow.
- Durable check valve system activated by water pressure from a garden hose.
- Check valve automatically shuts off hull intake when water pressure is applied.

Order No.	Mfg. No. / Description	List Price	
539467	(0456 DP6) For Hose Size: 1"	\$121.79	GO-0618000
539481	(0456 DP7) For Hose Size: 1-1/4"	\$118.49	GO-9397000

Marpac Universal Motor Flusher - Rectangular Cup



- Fits most engines with side water inlets.
- Installs easily - No tools needed.
- Flush away sand, silt, salt and alkali to prevent clogging and corrosion to extend engine life.

Order No.	Description	List Price	
7-0574	Motor Flusher - Rectangular Cup	\$4.69	GO-4130000
7-0574S	Display Box of 24 Motor Flushers	\$106.29	GO-1217000

Marpac Inboard Engine Flusher - Adjustable Length



- Installs easily without tools.
- Helps extend engine life.
- Flushes away sand, silt, salt and alkali.
- Adjusts from 18" to 30" with just a twist.
- Check, tune and flush your inboard engine anywhere on dry land.
- For use on gas or diesel inboard engines with thru-hull water intakes.

Order No.	Description	List Price	
7-0579	Inboard Engine Flusher - Adjustable Length	\$12.69	GO-0580000

T-H Marine Quick Flush™ Outboard Flush Fittings



- Makes flushing outboard quick and easy.
- Unique patented slide valve replaces outboard flushing port plug.
- O-ring seal closes off port when operating engine.
- Quick connect on hose snaps onto valve for flushing.
- No plug to remove and no difficult turning of hose into port.
- Kit includes: Slide valve, hose quick connector and washer.

Order No.	Mfg. No. / Description	List Price	
641274	(QF-1K-DP) Kit for Johnson/Evinrude, Except ETEC	\$25.69	HO-1451000
641262	(QF-2K-DP) Kit for Mer and Most Other Outboards	\$24.59	HO-5741000

- Electronics
- Trolling Motors
- Instruments
- Electrical
- Lighting
- Anchor & Dock
- Safety
- Steering, Controls
- Pumps
- Fuel System
- Seating & Pedestals
- Trailer
- Tops & Covers
- Perform.
- Propellers
- Engine & Care**
- Cleaning & Care
- Paint & Paint Acc.
- Fun & Flotation
- Topside Acc.
- Cockpit & Deck
- Hardware, Fasteners
- Camouflage
- Misc.
- Comm.

Electronics

Trolling Motors

Instruments

Electrical

Lighting

Anchor & Dock

Safety

Steering, Controls

Pumps

Fuel System

Seating & Pedestals

Trailer

Tops & Covers

Perform.

Propellers

Engine & Care

Cleaning & Care

Paint & Paint Acc.

Fun & Flotation

Topside Acc.

Cockpit & Deck

Hardware, Fasteners

Camouflage

Misc.

Comm.

Star Brite Power Trim and Tilt Fluid



- Exceeds OEM warranty requirements.
- Formulated to provide consistent (no-fade) performance in all marine trim and tilt applications.
- Anti-foam, anti-wear, anti-oxidation and advanced stabilizing additives assure optimum performance in hydraulic trim tabs, power tilt and power steering systems.
- Enhanced to protect seals, hoses and other components from drying, cracking or corroding.

Order No.	Mfg. No. / Description	List Price
451910	(28510) 10 fl. oz. Tube	\$6.89 GO-2640000
451912	(28532) 32 fl. oz. (Quart)	\$9.39 GO-9260000

Sierra Power Trim and Steering Fluid



- Ideal for "Fade Free" operation of marine power trim and steering systems.
- Contains seal and component protection additives.

Order No.	Mfg. No. / Description	List Price
1897512	(18-9751-2) 32 fl. oz. (Quart)	\$10.49 ZO-9950000

Sierra Premium Blend 4 Stroke Engine Oil - SAE 10W-30



- Excellent anti-wear characteristics.
- Reduces friction.
- Formulated to offer maximum corrosion protection.
- Reduces sludge keeps engine cleaner for better efficiency.
- Low temperature viscosity offers better cold starting.
- Meets and exceeds quality performance API SJ, CF-2, CH-4, NMMA FC-W Certified

Order No.	Mfg. No. / Description	List Price
1894202	(18-9420-2) 32 fl. oz. (Quart)	\$8.99 ZO-2450000
1894203	(18-9420-3) Gallon	\$29.49 ZO-1281000
1894207	(18-9420-7) 55 Gallon Drum	\$1,160.99 ZO-3374800

OUTBOARD 4-CYCLE OIL DISPLAY

Order No.	Mfg. No. / Description	List Price
189498	(18-9498) Includes: One Case of Quart Bottles	\$297.99 ZO-9787100

Sierra Power Trim and Tilt Fluid



- Formulated for high operating pressure.
- Anti-foam additives assures uniform flow with reduced air contamination in hydraulic systems.
- Designed for heavy duty use at high operating pressures in applications subject to varied temperature ranges.
- Provides proper lubrication and corrosion protection for internal hydraulic components.

Order No.	Mfg. No. / Description	List Price
189750	(18-9750-0) 10 fl. oz. Tube	\$5.74 ZO-4430000

Sierra Full Synthetic 4 Stroke Engine Oil - SAE 10W-30



- Formulated specifically for 4 stroke outboard and sterndrive engine technology.
- A special blend of synthetic base oil and a balanced additive system that exceeds the FC-W requirements for marine engine oils.
- Recommended for use in both outboard and sterndrive applications.
- Offers faster lubrication at start up in low temperatures, excellent protection at high temperatures, and greater resistance to oxidation for lower oil consumption.

Order No.	Mfg. No. / Description	List Price
1896902	(18-9690-2) 32 fl. oz. (Quart)	\$15.49 ZO-0290000
1896903	(18-9690-3) Gallon	\$44.99 ZO-1762000

Star Brite Pro Star Super Premium Synthetic Blend 4 Stroke Oil - 10W 30



- Designed for 4 stroke high performance outboards, gasoline inboards and sterndrives.
- Surpasses API requirement for SJ, CF-4 and CH-4.
- Certified under NMMA's new FC-W category.
- Additive package optimizes engine cleanliness, prevents sludge build up.
- Synthetic/organic blend assures excellent low-temperature properties for quicker starts.
- Provides maximum protection in severe, high RPM applications.

Order No.	Mfg. No. / Description	List Price
451888	(28132) 32 fl. oz. (Quart)	\$9.59 GO-3460000
451886	(28100) Gallon	\$30.39 GO-6302000

SPECIAL HANDLING MAY APPLY



Sierra Catalyst Engine Oil - 10W-30

- Our NMMA FC-W Catalyst Compatible Engine Oils have been specifically designed to meet the unique requirements of modern 4-stroke recreational engines with or without emission catalyst systems.
- Approved for all 4-stroke applications including outboard, sterndrive and inboard.
- Exceeds all 4-stroke requirements including FC-W and FC-W Cat Compatible.
- Provides superior corrosion protection under extreme conditions.
- Industry leading wear protection and deposit control.
- Capitalizing on "ZDDP" anti-wear additive technology to prevent phosphorus depletion and extend the emission catalyst life.



Order No.	Mfg. No. / Description	List Price
189420CAT3	(18-9420CAT-3) Gallon	\$4,106.37 Z0-8797030

Star Brite Pro Star Super Premium Synthetic Blend 4 Stroke Oil - 10W 40



- Designed for 4 stroke high performance outboards, gasoline inboards and sterndrives.
- Surpasses API requirement for SJ, CF-4 and CH-4.
- Certified under NMMA's new FC-W category.
- Additive package optimizes engine cleanliness, prevents sludge build up.
- Synthetic/organic blend assures excellent low-temperature properties for quicker starts.

Order No.	Mfg. No. / Description	List Price
451907	(28200) Gallon	\$31.09 G0-3802000

Sierra Semi-Synthetic Engine Oil - SAE 10W-40



- Direct Suzuki replacement oil.
- Semi-Synthetic formulation for superior protection under high loads and operating stress.
- NMMA FC-W Certified/API-SL.

Order No.	Mfg. No. / Description	List Price
1895513	(18-9551-3) Gallon	\$32.49 Z0-4491000
1895517	(18-9551-7) 55 Gal. Drum	\$1,587.99 Z0-7525900

Sierra Premium Blend 4 Stroke Engine Oil - SAE 25W-40



- Formulated to provide excellent lubrication and corrosion protection.
- Stern drive and inboard engines operate under high load and running stresses.
- Developed for the marine environment and will out perform standard 4-cycle automotive engine oils.
- Meets or exceeds quality performance API SJ, CF-4, CH-4. NMMA FC-W Certified.
- Recommended for use in Mercruiser and OMC.

Order No.	Mfg. No. / Description	List Price
1894004	(18-9400-4) 5 Quart	\$41.49 Z0-5542000

Sierra Synthetic Blend Engine Oil - 25W-40



- Superior corrosion protection.
- Outstanding friction reduction and wear protection.
- Removes thermal breakdown under high RPM's, extreme temperature and loads.
- Extensively tested for outstanding performance.
- NMMA FC-W Certified/API-SL.

Order No.	Mfg. No. / Description	List Price
1894408	(18-9440-8) Liter	\$10.49 Z0-3260000
1894402	(18-9440-2) 32 fl. oz. (Quart)	\$10.49 Z0-8160000
1894403	(18-9440-3) 4 Liter	\$37.95 Z0-5642000
1894404	(18-9440-4) 5 Quart	\$47.99 Z0-5682000
1894407	(18-9440-7) 55 Gallon Drum	\$1,633.29 Z0-4616010



SPECIAL HANDLING MAY APPLY



- Electronics
- Trolling Motors
- Instruments
- Electrical
- Lighting
- Anchor & Dock
- Safety
- Steering, Controls
- Pumps
- Fuel System
- Seating & Pedestals
- Trailer
- Tops & Covers
- Perform.
- Propellers
- Engine & Care**
- Cleaning & Care
- Paint & Paint Acc.
- Fun & Flotation
- Topside Acc.
- Cockpit & Deck
- Hardware, Fasteners
- Camouflage
- Misc.
- Comm.

Sierra Catalyst Engine Oil - 25W-40



- These oils have been specifically designed to meet the unique requirements of modern 4-stroke recreational engines with or without emission catalyst systems.
- Approved for all 4-stroke applications including outboard, sterndrive and inboard.
- Exceeds all 4-stroke requirements including FC-W and FC-W Cat Compatible.
- Formulated to offer maximum corrosion protection.
- Advanced lubrication for extended engine life and wear protection.
- Capitalizing "ZDDP" anti-wear additive technology to prevent phosphorus depletion and extend the emission catalyst life.

Order No.	Mfg. No. / Description	List Price	
189400CAT2	(18-9400CAT-2) 32 fl. oz. (Quart)	\$5,272.35	Z0-6245930
189400CAT4	(18-9400CAT-4) 5 Quart	\$3,557.75	Z0-1386620
189400CAT7	(18-9400CAT-7) 55 Gallon	\$3,742.65	Z0-9960820

Sierra Synthetic Catalyst Engine Oil - 25W-40



- A special blend specifically designed to meet the unique requirements of modern 4-stroke recreational engines with or without emission catalyst systems.
- Minimizes corrosion that is formed inside the engine.
- Displays enhanced detergent and dispersants properties to suspend and prevent engine sludge formation.
- Industry leading wear protection and deposit control.
- Prevents excessive thinning under extreme performance operations.
- Capitalizing on "ZDDP" anti-wear additive technology to prevent phosphorus depletion and extend the emission catalyst life.

Order No.	Mfg. No. / Description	List Price	
189440CAT2	(18-9440CAT-2) 32 fl. oz. (Quart)	\$6,738.72	Z0-4045050
189440CAT4	(18-9440CAT-4) 5 Quart	\$4,293.19	Z0-0991230
189440CAT7	(18-9440CAT-7) 55 Gallon	\$4,416.38	Z0-9221330

Sierra Semi-Synthetic Engine Oil - SAE 25W-50



- For use in supercharged Mercury Verado.
- Offered in liter, 4 liter and 16 gallon containers.
- Semi-Synthetic formulation for superior protection under high loads and operating stress.
- NMMA FC-W Certified/API-SL.

Order No.	Mfg. No. / Description	List Price	
1895528	(18-9552-8) Liter	\$10.49	Z0-8160000
1895523	(18-9552-3) 4 Liter	\$39.49	Z0-1722000
1895526	(18-9552-6) 16 Gallon Drum	\$626.49	Z0-6757300

Rotella T6 Full Synthetic Heavy Duty Engine Oil - 15W-40



- Provides better cold cranking properties and low temperature pumpability at -15° C.
- Suitable for virtually all modern low-emission heavy duty engines and older hard working diesel engines.
- Provides strong oxidation resistance in the new Volvo T-13 test, controlling harmful acid build up and easily exceeding the API CK-4 limits for oxidation and viscosity increase.

Order No.	Mfg. No. / Description	List Price	
980445	(550050467) Gallon	\$37.09	H0-5222000

Shell Rotella® T4 Engine Oil - 15W-40



- Conventional heavy duty diesel engine oil compatible with most vehicles.
- Industry-tested for up to 50% less engine wear.
- Enhanced engine cleanliness and viscosity control.
- Designed to control piston deposits in late model engines.
- Conventional motor oil compatible with most vehicles.

Order No.	Mfg. No. / Description	List Price	
980056	(550049483) 32 fl. oz. (Quart)	\$6.29	F0-0440000
980107	(550045126) Gallon	\$24.09	F0-6861000
980130	(550045128) 5 Gallon	\$102.59	F0-1817000

Shell Rotella® T1 Straight Grade Heavy Duty Diesel Motor Oil



- Have excellent wear protection that promotes engine durability.
- Suitable for use in many turbo- and non-turbocharged light/medium-duty diesel powered trucks and transport operations, including city operations and long-distance service.
- Not recommended for high-speed engines.

Order No.	Mfg. No. / Description	List Price	
980420	(550054461) SAE 30 32 fl. oz. (Quart)	\$5.49	F0-4830000
980385	(550054449) SAE 30 Gallon - 3 Pack	\$21.59	F0-1151000
980400	(550019891) SAE 30 5 Gallon	\$91.19	F0-3836000
980425	(550049237) SAE 40 32 fl. oz. (Quart)	\$5.49	F0-4830000
980390	(550045381) SAE 40 Gallon - 3 Pack	\$21.59	F0-1151000
980410	(550019892) SAE 40 5 Gallon	\$91.19	F0-3836000

SPECIAL HANDLING MAY APPLY



- Electronics
- Trolling Motors
- Instruments
- Electrical
- Lighting
- Anchor & Dock
- Safety
- Steering, Controls
- Pumps
- Fuel System
- Seating & Pedestals
- Trailer
- Tops & Covers
- Perform.
- Propellers
- Engine & Care
- Cleaning & Care
- Paint & Paint Acc.
- Fun & Flotation
- Topside Acc.
- Cockpit & Deck
- Hardware, Fasteners
- Camouflage
- Misc.
- Comm.

Evinrude/Johnson Ultra 4-Stroke Engine Oil - 5W-40



- Ultra Viscosity Stability: Resists viscosity and thermal breakdown.
- Ultra Sludge Protection: Engines stay cleaner and run more efficiently.
- Ultra Friction Reducing Properties: Improve fuel economy and power.
- Ultra Film Strength and Additive Package: Reduces wear and offers superior corrosion protection.

Order No.	Mfg. No. / Description	List Price
E764365	(779434) 32 fl. oz. (Quart)	\$9.19 F0-3460000

Evinrude Cobra® 4-Cycle Engine Oil - SAE 30



- Cobra oil is a high viscosity lubricant designed for high performance stern drives.
- Handles the newest API service ratings of SG and CD.
- Meets or exceeds GM-6094-M, Ford ESE-MCC 153-E, API service SE-SF-SG-CC-CD.
- Acceptable for any diesel engine which requires a 30 weight oil.

Order No.	Mfg. No. / Description	List Price
B775596	(775596) Gallon	\$23.19 F0-3261000

Sierra Full Synthetic Engine Oil - SAE 30



- Recommended for gasoline and diesel inboard and sterndrive engines.
- Superior engine protection during startups, operation and storage.
- Reduces friction and wear for extended engine life.
- Longer lubrication effectiveness than mineral oils.
- Reduces oil consumption and improves fuel economy.
- API-CF/SL.

Order No.	Mfg. No. / Description	List Price
1894102	(18-9410-2) 32 fl. oz. (Quart)	\$11.49 Z0-5660000
1894104	(18-9410-4) 5 Quart	\$49.49 Z0-8892000
1894107	(18-9410-7) 55 Gallon Drum	\$1,556.99 Z0-8811110

Evinrude XD100™ Engine Oil



- XD100 synthetic formula oil provides uncompromising lubrication and superior performance - even in extreme conditions.
- XD100 oil is a premium formulation with synthetic additives that delivers ultimate performance while providing the opportunity to reduce oil consumption.
- Uncompromised lubrication XD100 is specifically formulated for Evinrude E-TEC, Evinrude direct or oil injection outboards.
- Ultimate lubricity for reduced friction and wear.
- Maximum detergency for reduced combustion deposits.
- Smokeless, odorless, and ashless.



Order No.	Mfg. No. / Description	List Price
E779710	(779710) 32 fl. oz. (Quart)	\$15.95 Z0-0511000
E779711	(779711) Gallon	\$49.95 Z0-0573000
E779715	(779715) Gallon	\$2,447.89 Z0-4599710

Star Brite Pro Star Super Premium Heavy Duty Engine Oil - SAE 40



- Recommended for engines requiring API CF-2 level performance.
- Exceeds warranty requirements for all diesel and gasoline engines specifying SAE 30 grade and API service classification including Caterpillar, Cummins, Detroit Diesel, Mack, Navistar, and Volvo. Exceeds Mack EO-K/2 and Allison C4 specs and CID; A-A- 52306A requirements.
- API Service Classifications; CF-2, CD-II, CD, CF, CE/SJ, SH and SG specs/ regs.
- Heavy duty formulation minimizes engine wear to provide long engine life.

Order No.	Mfg. No. / Description	List Price
451898	(27932) 32 fl. oz. (Quart)	\$7.89 G0-9250000



SPECIAL HANDLING MAY APPLY



- Electronics
- Trolling Motors
- Instruments
- Electrical
- Lighting
- Anchor & Dock
- Safety
- Steering, Controls
- Pumps
- Fuel System
- Seating & Pedestals
- Trailer
- Tops & Covers
- Perform.
- Propellers
- Engine & Care
- Cleaning & Care
- Paint & Paint Acc.
- Fun & Flotation
- Topside Acc.
- Cockpit & Deck
- Hardware, Fasteners
- Camouflage
- Misc.
- Comm.

Sierra 2 Cycle Engine Oil - TC-W3



- Ideal for oil injection systems or pre-mix applications.
- Significantly reduced aquatic toxicity to fish compared to other outboard oils on the market today.
- Reduces ring sticking, deposit formation and exhaust port blockage.
- Less friction allowing for easier starting.
- Formulated to improve performance and extend engine life by reducing wear on critical engine components.
- Excellent performance with lower quality fuels.
- Exceeds the industry standards established in 1997.

PREMIUM BLEND TC-W3

Order No.	Mfg. No. / Description	List Price	
1895001	(18-9500-1) Pint	\$5.99	ZO-6430000
1895002	(18-9500-2) 32 fl. oz. (Quart)	\$9.49	ZO-8450000
1895003	(18-9500-3) Gallon	\$38.99	ZO-8522000
1895004	(18-9500-4) 2.5 Gallons	\$93.49	ZO-2045000
1895007	(18-9500-7) 55 Gallon Drum	\$1,828.49	ZO-7406010

DIRECT INJECTION TC-W3

- Mercury Optimax, Yamaha HPDI, BRP Ficht, DI.

Order No.	Mfg. No. / Description	List Price	
1895303	(18-9530-3) Gallon	\$39.99	ZO-1732000
1895307	(18-9530-6) 55 Gallon Drum	\$516.99	ZO-6899010

FULL SYNTHETIC TC-W3 2-STROKE OUTBOARD

Order No.	Mfg. No. / Description	List Price	
1895402	(18-9540-2) 32 fl. oz. (Quart)	\$13.99	ZO-3390000
1895403	(18-9540-3) Gallon	\$48.82	ZO-3713000
1895407	(18-9540-7) 55 Gallon Drum	\$2,199.95	ZO-0004510

TC-W3 DISPLAY

Order No.	Mfg. No. / Description	List Price	
189499	(18-9499)	\$380.49	ZO-6182200

Evinrude Premium Engine Oil - Mineral Formula



- Provides 25% greater detergency than minimum TC-W3 requirements.
- Minimizes carbon deposits and keeps engine cleaner for better performance and longer life.
- Formulated to match the original warranty requirements of carbureted Evinrude and Johnson outboard engines.
- Exceeds NMMA TC-W, TC-WII, and TC-W3 and TC-W3RL specifications.

Order No.	Mfg. No. / Description	List Price	
E779723	(767000) Pint	\$5.69	F0-8930000
E779725	(779725) Gallon	\$35.99	F0-9152000
B768749	(768749) 55 Gallon	\$1,533.49	F0-4437010

Star Brite Super Premium 2 Cycle Engine Oil - TC-W3



- Synthetic Super Premium TC-W3.
- Meets or exceeds manufacturers' specifications - will not void engine warranty.
- NMMA approved-meets or exceeds their stringent TC-W3 requirements.
- Exceeds performance specifications for FICHT, Optimax and HPDI engines.
- Environmentally friendly, reduces emissions.
- High-detergent formula removes deposits from fuel delivery system.
- For use in oil injection, 2 cycle and pre-mix engines.
- Super premium additive package makes this oil one of the cleanest burning, smoothest running, best lubricating TC-W3 oils you can buy.
- For use in Yamaha, Suzuki, Evinrude, Mercury, Johnson, Sea-Doo, Polaris, Jet Ski and any other outboard.

Order No.	Mfg. No. / Description		List Price
452158	(19232) 32 fl. oz.	12 Per Case	\$9.49 G0-6360000
452161	(19200) Gallon	6 Per Case	\$32.49 G0-7712000

Star Brite Premium 2 Cycle Engine Oil - TC-W3



- Meets or exceeds manufacturer's specifications.
- Ashless formula provides superior protection.
- Environmentally friendly, clean burning fuel that reduces emissions.
- Engineered for operation under extreme conditions.
- For use in oil injection, 2 cycle and pre-mix engines.

Order No.	Mfg. No. / Description		List Price
452190	(19032) 32 fl. oz.	12 Per Case	\$8.69 G0-2850000
452196	(19000) Gallon	6 Per Case	\$31.09 G0-3802000

Evinrude Premium Engine Oil



- Reduces exhaust smoke for cleaner operation.
- Formulated to match the warranty requirements of Evinrude and Johnson Outboard Engines.
- Designed for pre-mix, oil injection and direct injection engines.
- Exceeds NMMA TC-W, TC-WII, TC-W3 and TC-W3RL specifications.

Order No.	Mfg. No. / Description	List Price	
E779716	(767002) Pint	\$6.19	F0-3340000
E779718	(779718) Gallon	\$39.69	F0-8772000
E779722	(768751) 55 Gallon	\$1,584.89	F0-2490110

SPECIAL HANDLING MAY APPLY



- Electronics
- Trolling Motors
- Instruments
- Electrical
- Lighting
- Anchor & Dock
- Safety
- Steering, Controls
- Pumps
- Fuel System
- Seating & Pedestals
- Trailer
- Tops & Covers
- Perform.
- Propellers
- Engine & Care
- Cleaning & Care
- Paint & Paint Acc.
- Fun & Flotation
- Topside Acc.
- Cockpit & Deck
- Hardware, Fasteners
- Camouflage
- Misc.
- Comm.

Belray Marine HP Synthetic Blend 2 Stroke Engine Oil



- It meets and exceeds the requirements of the NMMA TC-W3 rating, and will not void the engine warranty, where a TC-W3 oil is recommended.
- Exceptional performance in Evinrude E-tec, Mercury DFI and Opti-Max, Yamaha HPDI and other direct injection and pre-mix applications.
- For use in all water cooled 2-stroke gasoline powered outboards and PWC motors specifying the use of an NMMA TC-W3, API TC, JASO FD and ISO L-EGD rated oils.
- Superior anti-wear, superior deposit control, superior anti-rust protection, superior miscibility.

Order No.	Mfg. No. / Description	List Price
152025	(99721-BT1) Liter	\$9.99 EO-9470000

Sierra Hi-Performance "Synthetic Blend" Lower Unit Gear Lube



- Synthetic blended marine formulation reduces operating friction for increased performance and protection of gears, bearings and other gear case components.
- Recommended for use in high performance and high load operating conditions in both outboard and I/O lower units.
- GL-5 Rated. Weight: 80W-90. Color: Blue-Green.
- Replaces: Mercury (Quicksilver) Hi-Performance Blend, OMC (System Matched) Ultra-HPF Blend, Yamaha (Yamalube) LUB-GEARL-11-00.

Order No.	Mfg. No. / Description	List Price
1896500	(18-9650-0) 10 fl. oz. Tube 12 Per Case	\$8.49 ZO-9940000
1896502	(18-9650-2) 32 fl. oz. (Quart) 12 Per Case	\$13.99 ZO-4180000
1896505	(18-9650-5) 5 Gallons	\$190.99 ZO-2341100
1896507	(18-9650-7) 55 Gallon Drum	\$1,832.95 ZO-8038210

Star Brite Synthetic Blend Lower Unit Gear Lube - 80W 90



- For API GL-5, MT-1 service SAE J2360, MACK GO-J.
- Special extreme pressure and anti-wear additives.
- Recommended for all engines over 100 HP.
- Protects against rust and corrosion.
- Meets or exceeds OEM requirements-will not void manufacturers warranty.
- Recommended for use in Mercury, Mercruiser, Johnson, Evinrude, OMC, Force, Mariner, Nissan, Suzuki, Yamaha and Volvo.

Order No.	Mfg. No. / Description	List Price
451776	(27232) 32 fl. oz. (Quart)	\$11.29 GO-6570000

Sierra Premium Lower Unit Gear Lube



- Recommended for all general marine applications requiring a GL-5 class lubricant.
- Formulated for use in freshwater or saltwater conditions and all standard marine applications.
- Reduces friction and protects gears, bearings and other gearcase components.
- Weight: 80W-90. Color: Amber.
- Ideal for replacing all old hypoid 90 application needs.
- Replaces: Mercury (Quicksilver) Premium Blend, OMC (System Matched) Hi-Vis Lubricant, Yamaha (Yamalube) LUB-GEARL-11-04.

Order No.	Mfg. No. / Description	List Price
1896000	(18-9600-0) 10 fl. oz. Tube 12 Per Case	\$7.49 ZO-6240000
1896002	(18-9600-2) 32 fl. oz. (Quart) 12 Per Case	\$9.99 ZO-9950000
1896005	(18-9600-5) 5 Gallons	\$159.69 ZO-8759000
1896007	(18-9600-7) 55 Gallon Drum	\$1,439.95 ZO-4470010

Sierra Synthetic Gear Lube



- Specifically formulated to optimize gear life by reducing friction and providing superior wear protection in severe operating conditions.
- The unique synthetic formulation is shear stable and resists oxidation to ensure high performance over a wide range of ambient operating temperatures.
- API GL-5, MIL-L-210E.
- Weight: 75W-90. Color: Gold.

Order No.	Mfg. No. / Description	List Price
1896802	(18-9680-2) 32 fl. oz. (Quart) 12 Per Case	\$16.99 ZO-6501000
1896805	(18-9680-5) 5 Gallon	\$275.99 ZO-3646100
1896807	(18-9680-7) 55 Gallon Drum	\$2,224.46 ZO-3175510

Star Brite High Viscosity Lower Unit Gear Lube - 80W 90



- For MIL-PSF-2105E, API MT-1, API GL-5, MACK GO-J, MACK GO-H.
- Recommended for use in Mercury, Mercruiser, Johnson, Evinrude, OMC, Force, Mariner, Nissan, Suzuki, Yamaha and Volvo.
- Will not void manufacturers warranties.
- For lower units of all outboard motors and sterndrives.
- Formulated with special anti-wear additives, rust and corrosion inhibitors.

Order No.	Mfg. No. / Description	List Price
451803	(27010) 10 fl. oz. Tube	\$6.89 GO-2640000
451815	(27032) 32 fl. oz. (Quart)	\$10.09 GO-6760000



SPECIAL HANDLING MAY APPLY



- Electronics
- Trolling Motors
- Instruments
- Electrical
- Lighting
- Anchor & Dock
- Safety
- Steering, Controls
- Pumps
- Fuel System
- Seating & Pedestals
- Trailer
- Tops & Covers
- Perform.
- Propellers
- Engine & Care
- Cleaning & Care
- Paint & Paint Acc.
- Fun & Flotation
- Topside Acc.
- Cockpit & Deck
- Hardware, Fasteners
- Camouflage
- Misc.
- Comm.

- Electronics
- Trolling Motors
- Instruments
- Electrical
- Lighting
- Anchor & Dock
- Safety
- Steering, Controls
- Pumps
- Fuel System
- Seating & Pedestals
- Trailer
- Tops & Covers
- Perform.
- Propellers
- Engine & Care
- Cleaning & Care
- Paint & Paint Acc.
- Fun & Flotation
- Topside Acc.
- Cockpit & Deck
- Hardware, Fasteners
- Camouflage
- Misc.
- Comm.

OMC® SystemMatched™ Gearcase Lubricant - HPF Ultra™ Synthetic Blend



- For use in Evinrude/Johnson Outboards and all outboard engine lower units from 115 HP & higher.*
 - Can also be used in OMC King Cobra and OMC Cobra.
 - Runs cooler for longer seal life and has improved load carrying capabilities for enhance durability in the harshest marine conditions.
- * Not intended for OMC electric shift lower units.



Order No.	Mfg. No. / Description	List Price
E779750	(765723) 10 fl. oz.	\$9.69 FO-8760000
E778755	(765724) 32 fl. oz. (Quart)	\$17.19 FO-3021000
E778879	(766212) 5 Gallon	\$227.49 GO-2425100

OMC® SystemMatched™ Gearcase Lubricant - Vi-Vis®



- For use in Evinrude/Johnson Outboards 100 HP and lower that specify OMC SystemMatched Hi-Vis Gearcase Lube & all outboard engine lower units from 100 HP & lower.*
 - Thermal stability agents help prevent lubricant breakdown and sludge accumulation.
- * Not intended for OMC electric shift lower units.



Order No.	Mfg. No. / Description	List Price
E775603	(765725) 10 fl. oz.	\$7.69 FO-8350000
E779480	(765726) 32 fl. oz. (Quart)	\$13.99 FO-9790000

Sierra Type "C" Gear Lube



- Formulated for older model outboards and I/O's equipped with electric shift.
- Reduces friction and protects gears, bearings and other gearcase components.
- Weight: 75W.
- Replaces: OMC (System Matched) Premium Blend.



Order No.	Mfg. No. / Description	List Price
1896202	(18-9620-2) 32 fl. oz. (Quart) 12 Per Case	\$13.49 ZO-9470000

Pennzoil Platinum LV Multi-Vehicle ATF



- Designed to meet the needs of multiple vehicle types for service fill in automatic transmission service.
- Provides consistent, reliable, smooth and trouble free operation of automotive transmission systems.
- Dependable anti-wear and gear protection.
- Low temperature performance.



Order No.	Mfg. No. / Description	List Price
980979	(550041916) 32 fl. oz. (Quart)	\$10.69 FO-8470000

Shell Omala S4 GX Gear Oil



- Formulated using an advanced additive system in combination with specially selected synthetic base fluids to provide outstanding resistance to breakdown over long duration and/or high temperature operation.
- This performance is recognized by Flender AG where a formal approval for 20,000 hours (four years) at 80° C usage as been granted.
- Can operate successfully up to 120° C.



Order No.	Mfg. No. / Description	List Price
980440	(550047735) 5 Gallon	\$301.79 FO-5211200

Shell Tellus S2 Hydraulic Lubricant



- High performance hydraulic fluids that use Shell's unique patented technology.
- Excellent viscosity control under both severe mechanical stress and across a wide range of temperatures.
- They provide outstanding protection and performance in most mobile equipment and other applications subjected to wider ranges of ambient or operating temperatures.
- Industrial Hydraulic Fluid for wide temperature range.



Order No.	Mfg. No. / Description	List Price
980435	(550045511) 5 Gallon	\$154.99 FO-9480100

Marpac MixMate™ Oil-Fuel Mixing Bottle



- Oil to gas measuring device for 2 cycle engines.
- Includes oil - gas mixture ratios: 100-1, 50-1, 24-1 and 10-1.
- All measurements shown are in gallons and liters.

Order No.	Description	List Price
7-6022	MixMate	\$4.49 GO-1030000

Marpac Funnel and Detach Flex Hose



- Flex funnel and detachable flex hose for extra length.
- Made from tough, high density polypropylene.
- Screen included to filter out sediment and large particulate.

Order No.	Description	List Price
7-53281	Funnel and Detach Flex Hose	\$6.09 G0-8040000

Sierra 5 Gallon Bucket Lube Pump



- For filling lower units on outboards and stern drives.
- Designed for use with Sierra 18-9600-5, 18-9620-5 and 18-9650-5.

Order No.	Mfg. No. / Description	List Price
189788	(18-9788)	\$127.49 Z0-3167000

Marpac Universal Gear Lube Pump



- Quart size pump for outboard lower units, power trim and tilt units.
- Fits outboards and stern drives with 3/8-16 threaded screw.
- Fits outboards: Johnson/Evinrude, Mercury/Mariner, Suzuki 25 HP & larger and Yamaha 8 HP & larger. Fits sterndrives: OMC, OMC Cobra, OMC SX Cobra, Mercruiser, Speedmaster and Volvo Penta SX™.
- 8 mm threaded adapter included for: Yamaha, Honda, Mercury 4 stroke (over 115 HP), Nissan and Tohatsu.

Order No.	Description	List Price
7-6020	Gear Lube Pump	\$8.49 G0-9650000

Star Brite Adaptor Fitting



- For Nissan/Yamaha/Tohatsu and Honda Lower Unit.
- Made from brass and chrome plated to withstand the marine environment.

Order No.	Mfg. No. / Description	List Price
451884	(28401)	\$5.69 G0-1830000

OMC® Systematched™ Gear Lube Pump



- This easy to use pump was designed for use with 16 oz. or 32 oz. bottles of gear lubricant.
- The nylon fitting screws into the gearcase fitting to help prevent drips and spills.
- This pump is reusable.

Order No.	Mfg. No. / Description	List Price
E775610	(765730)	\$12.69 F0-8880000

Sierra Gear Lube Adapter



- For Suzuki Lower Unit.
- Metric 10-1.25 thread.

Order No.	Mfg. No. / Description	List Price
189795	(18-9795)	\$11.99 Z0-8660000

Racor Filter Funnels



- Heavy duty, fast-flow, filter-in-a-funnel that separates damaging free water and contaminants from gasoline, diesel, heating oil and kerosene.
- Rugged construction.
- PTFE coated stainless steel filter.
- Micron rating: 50 micron.
- Height 10", diameter 8-1/2".

Order No.	Mfg. No.	Max. Flow Rate	List Price
314861	(RFF8C)	5 GPM	\$75.49 G0-8505000
314862	(RFF15C)	12 GPM	\$111.99 G0-3057000

Sierra Barrel Pump



- For: 16 thru 55 gallon drum.

Order No.	Mfg. No. / Description	List Price
189784	(18-9784)	\$80.99 Z0-1584000

Sierra Gear Lube Pump



- Universal gear lube pump for use with standard or wide mouth bottles.
- Includes adapters for all major outboard engine manufacturers.
- Premium construction with aluminum fittings for long life.

Order No.	Mfg. No. / Description	List Price
189779	(18-9779)	\$19.99 Z0-9911000

Sierra Oil Pump



- Quart size application is perfect for most marine drives.
- Includes lube fitting for domestic lower units with flexible fill line.

Order No.	Mfg. No. / Description	List Price
189781	(18-9781)	\$15.99 Z0-1880000

Electronics

Trolling Motors

Instruments

Electrical

Lighting

Anchor & Dock

Safety

Steering, Controls

Pumps

Fuel System

Seating & Pedestals

Trailering

Tops & Covers

Perform.

Propellers

Engine & Care

Cleaning & Care

Paint & Paint Acc.

Fun & Flotation

Topside Acc.

Cockpit & Deck

Hardware, Fasteners

Camouflage

Misc.

Comm.

Marpac Fluid Xtractors



7-0951



7-0950

- Portable fluid extractor empties in 16 pumps or less.
- No power source needed. Warm or cold fluid extraction.
- Includes: Extraction tube kit.

Order No.	Description	List Price	
7-0951	Holds 4.0 Liters or 4.2 Quarts or 1.1 Gallons	\$93.29	GO-0526000
7-0950	Holds 6.5 Liters or 6.9 Quarts or 1.7 Gallons	\$93.89	GO-1926000

Sierra Oil Extractor



- For quick, easy and clean oil changes
- Large 8.8 Liter (2.3 Gallon) capacity not only can extract fluids, but is capable of dispensing too!
- Simply move the bi-directional valve and this unit will create a vacuum or move the valve the other direction and it creates pressure to dispense the fluid.
- Built-in shut-off valve to prevent overfilling.
- Comes complete with 5 feet of flexible hose and two rigid dipstick tubes.

Order No.	Mfg. No. / Description	List Price	
185220	(18-5220-4)	\$287.55	Z0-3527100

Sierra Fluid Dispenser/ Extractor



- For removing/dispensing fluid in difficult to reach areas.
- No-drip cap.
- Capacity 7 oz.
- 7-1/2" flexible tube.



Order No.	Mfg. No. / Description	List Price	
1852206	(18-52206)	\$59.68	Z0-1853000

Marpac Universal Hand Pump



- Self-priming design, great for pumping oil, water and other fluids.
- Siphons tank contents for quick and easy removal of large liquid quantities.
- Small size stores practically anywhere, such as tackle boxes.
- Not for use with gasoline or diesel.

Order No.	Description	List Price	
7-2232	Universal Hand Pump	\$20.59	GO-0831000

Boater Sports Oil Changer/Fluid Evacuator Kit



- 4 liter total capacity.
- Oil changing made easy.
- Works with all styles of 4 stroke engines.

Order No.	Mfg. No. / Description	List Price	
1-52614	(52614)	\$45.59	HO-5372000

Jabco Utility Hand Pumps with Transfer Hose Kit



415251



415249

- Jabco manual operated pump.
- Ultimate heavy duty hand pump for utility and emergency uses.
- Made with long-life brass cylinders, high quality oil-resistant plungers and impact-absorbing end caps.
- Pumps never need coaxing and give full suction on the first stroke.
- Cylinder diameter: 1-1/4"
- Normal pumping capability is 30 strokes per minutes.

Note: Explosion hazard. Do not pump gasoline, solvents, thinners or other flammable liquids. To do so can cause an explosion resulting in injury or death.

STROKES PER GALLON: 26

- Stroke length: 7-1/2". Overall length 12".
- Hose connection: 1/2".
- Hose supplies: 3' of 1/2", 40" of 5/16" and 40" of 1/4".

Order No.	Mfg. No. / Description	List Price	
415251	(33799-0000)	\$100.49	GO-3376000

STROKES PER GALLON: 40

- Stroke length: 4-5/8". Overall length 10-1/4".
- Hose connection: 1/2".
- Hose supplies: 2' of 1/2" and 40" of 1/4".

Order No.	Mfg. No. / Description	List Price	
415237	(34060-0130)	\$72.89	GO-4884000

- Stroke length: 4-5/8". Overall length 10-1/4".
- Marine engine oil drain pump with 3/4" female garden hose fitting on suction connection for OMC; and Mercruiser 3/4" NH threaded dip-stick tube. Includes: 2' of 1/2" hose.

Order No.	Mfg. No. / Description	List Price	
415249	(34060-0010)	\$66.99	GO-8844000

Jabco Porta Quick Oil Changer



- Makes quick, clean and easy oil changes on-board any boat, because it uses the vessel's own power supply to operate the powerful oil reservoir mounted flexible impeller pump.
- Includes: Reversible pump, 14 quart holding container, 8' power cord with alligator clips, 4' neoprene hose with 40" Teflon dipstick probe and female garden hose connector.
- 12 volt.



Order No.	Mfg. No. / Description	List Price	
415326	(17800-2000) Porta Quick Oil Changer	\$340.59	GO-0282200
418601	(9200-0023-P) Impeller	\$54.89	GO-8763000

Jabco Flat Tank Oil Changer System



- Ideal for changing engine oil in boats, RVs, lawn and garden equipment.
- There is no need to worry about open containers causing spills when changing engine oils with the 3-1/2 gallon (13L) compact self-contained unit fitted with a self-priming diaphragm pump with an easy-pour spout for emptying.
- Easy to use, clean and efficient dipstick suction tube, battery clamp wire leads and on/off pump switch.
- Suction tube: 8', oil and heat resistant.
- Powerful 12V DC motor makes oil changing quick and simple.
- 6' electrical wire for easy connection to 12 volt power supply.



Order No.	Mfg. No. / Description	List Price	
415340	(17860-2012)	\$215.69	GO-1544100

MPI Products Easy Oil Drain Kit



- It's quick and easy to drain engine oil without a pump.
- Simply push the hose through the transom drain plug hole or place anywhere below oil pan.
- Assembly includes oil resistant hose with non-corrosive brass fittings.

STANDARD CHEVY 1996 AND PRIOR

Order No.	Mfg. No.	Oil Pan Thread Size	List Price
7680041	(305-0380)	1/2" - 20	\$34.19

MERCURUISER INBOARD

Order No.	Mfg. No.	Oil Pan Thread Size	List Price
7680042	(306-0380)	3/8" - 18	\$29.29

METRIC CHEVY 1996 AND LATER

Order No.	Mfg. No.	Oil Pan Thread Size	List Price
7680044	(308-0380)	12mm X 1.75	\$29.29

METRIC FORD 302 & 351

Order No.	Mfg. No.	Oil Pan Thread Size	List Price
7680046	(309-0380)	14mm X 1.5	\$29.29

Jabco Economy Engine Oil Changer



- Will extract up to 50 weight of oil at a temperature of 70° F through the engine's dip stick tube, usually in less than 5 minutes.
- The oil changer includes: Powerful suction pump with integral on/off switch, 10 quart bucket oil receiver with pouring spout, 7' power cord with alligator clips and 8' oil and heat resistant suction tube.
- 12 volt.



Order No.	Mfg. No. / Description	List Price	
415338	(17850-1012)	\$226.49	GO-5715100

Johnson Pump Gear Oil Change Pump



- Can run dry!
- Self priming: Up to 3.28 feet.
- Capacity 2.11 GPM
- Light and compact oil change pump with pump body & gears made of PTFE.
- Complete with oil dip stick extraction tube .236" and .315", 70.9" connection wires with battery clamps.



Order No.	Mfg. No. / Description	List Price	
470090	(80-47508-01) 12 volt	\$156.89	GO-2150100

ON BUCKET - WITH REINFORCED FLANGE FACE DESIGN

Order No.	Mfg. No. / Description	List Price	
470747	(65000) 12 volt	\$223.89	GO-1005100

Shurflo Oil Change System



- Self-priming and are extremely versatile- perfect for a variety of uses including winterizing, oil changing and liquid transfer.
- Ignition protected.
- Flow rate: 1.5 GPM.
- Includes: Hose kit, 8' cable with battery clips and 3.5 gallon storage container.
- Dimensions: 16" x 12-1/2".
- 12 volt.



Order No.	Mfg. No. / Description	List Price	
353235	(8050-305-426)	\$208.59	GO-6793100

Marpac Oil Drain Plugs



- Keep the oil in and the water out.
- Includes with plugs, gasket and O-ring.
- Sold 5 packages per display box.



Order No.	Description		List Price	
7-5999	Plug Gasket	Mercury Lower Unit	\$5.09	HO-5030000
7-6000	Magnetic Drain Plug	Mercury Lower Unit	\$8.69	HO-1250000
7-6005	Magnetic Drain Plug	Yamaha Lower Unit	\$38.79	HO-7232000
7-6006	Plug Gasket	Yamaha Lower Unit	\$5.49	HO-9230000

- Electronics
- Trolling Motors
- Instruments
- Electrical
- Lighting
- Anchor & Dock
- Safety
- Steering, Controls
- Pumps
- Fuel System
- Seating & Pedestals
- Trailer
- Tops & Covers
- Perform.
- Propellers
- Engine & Care
- Cleaning & Care
- Paint & Paint Acc.
- Fun & Flotation
- Topside Acc.
- Cockpit & Deck
- Hardware, Fasteners
- Camouflage
- Misc.
- Comm.

- Electronics
- Trolling Motors
- Instruments
- Electrical
- Lighting
- Anchor & Dock
- Safety
- Steering, Controls
- Pumps
- Fuel System
- Seating & Pedestals
- Trailer
- Tops & Covers
- Perform.
- Propellers
- Engine & Care
- Cleaning & Care
- Paint & Paint Acc.
- Fun & Flotation
- Topside Acc.
- Cockpit & Deck
- Hardware, Fasteners
- Camouflage
- Misc.
- Comm.

Jabsco Drill Pump



- Pumps up to 3.5 gpm.
- Self-priming to 3'.
- Provide a very versatile means of transferring fluid almost anywhere an electric drill with 1/4" to 3/8" chuck can be operated.
- Includes: 3.5 GPM self-priming drill pump that chucks into standard 1/4" or 3/8" drill, (2) 3/4" garden hose thread port adaptors, 3' of 1/2" hose, probe adaptor and 1/4" x 40" dipstick probe.
- Note: Not for pumping gasoline or flammable liquids.

Order No.	Mfg. No. / Description	List Price
415275	(17215-0000) Complete Kit	\$59.89 GO-3104000
415287	(17250-0003) Drill Pump Only	\$43.69 GO-7292000
415353	(17255-0003-P) Repl. Impeller/Shaft Assembly	\$31.49 GO-0112000

Marpac 12 Volt Oil Changer



- Compact 12 volt light weight pump for portability.
- Extracts heated engine oil through the engines dipstick tube without mess.
- Includes: 10' heavy duty coiled wire with batter clips, 4' inlet hose for engine dipstick and 5' outlet hose.

Order No.	Description	List Price
7-52616	12 Volt Oil Changer	\$43.89 GO-1492000

Johnson Pump Reversible Impeller Oil Change Pump



- Reversible rubber impeller pump with integrated quick reversing switch.
- Designed to remove old oil from the engine/fill new oil back into the engine.
- 5.5 GPM.
- Connection 3/8" NPT.
- Lip seal.
- Impeller: 09-843S-9. Service Kit: 09-47406.
- 12 volt.

Order No.	Mfg. No. / Description	List Price
462000	(10-24760-03) F3B-1907	\$287.89 GO-9829100

Reverso Oil Change System

- Ideal for diesel, oil or water.
- Self-priming.
- Flow rate: 3 GPM.
- 3 Position switch (On-Off-On).
- Reversible: Transfers hot or cold oil quickly and cleanly to and from the oil pan.
- Ports: (Ext) 3/4" male hose, (Int) 3/8" female NPT.
- Dimensions: 9.46" x 4.29" x 3.5".
- 12 volt. Available in 24 volt.



Jabsco Permanent Oil Drain Kit



- Includes drain plug fitting, oil drain hose, cap and hose hanger clamp.
- It is an ideal oil drain kit for use in conjunction with a 415287 (17250-0003-P) drill pump or 415249 (34060-0010) hand pump.
- Drain plug fitting size is 1/2" - 20.

Order No.	Mfg. No. / Description	List Price
415299	(18080-0000)	\$84.49 GO-1665000

Jabsco Sliding Vane Pump



- Continuously rated duty, AC diesel or light oil transfer pump.
- 7.8 GPM output at 10' total head.
- Self-priming up to 5' vertical lift.
- 20' maximum head.
- Fitted with thermal overload protection and 6' power cord with 3-prong grounded plug.
- Connections for 1/2" NPT or 1" ID hose.
- Dimensions: 9-1/2" L x 4-3/4" W x 6" H.
- 115V AC Model, 1/8 HP, 60 Hz, TENV, 3450 RPM (Non CE).

Order No.	Mfg. No. / Description	List Price
414463	(18685-0000)	\$734.69 GO-4229400

Jabsco Sliding Vane Pump - Reversible



- Light duty, 30 minute-rated diesel pump with integral reversing switch.
- 5 GPM at 10' head.
- 20' maximum total head.
- Self-priming up to 3' vertical lift.
- Duty cycle: 30 minutes at 10' at 86° F (30° C).
- Connections for 1/2" NPT and 1" ID hose.
- 22° F (-30° C) to 100° F (+40° C) operating temperature range.
- Dimensions: 8" L x 4-3/4" W x 3-1/4" H.
- Complies with USCG 183.410 and ISO 8846 MARINE (Ignition Protection).
- 12 volt.

Order No.	Mfg. No. / Description	List Price
417053	(18680-1000)	\$458.59 GO-6270300

REVERSO

Order No.	Mfg. No. / Description	List Price
512233	(OP-7-12) Oil Change System	\$443.89 GO-1479200
512245	(SRK-360) Repair Kit: 1 Oil/Water Impeller/Gasket	\$31.19 GO-0902000
512257	(360010) Impeller Nitrile	\$28.59 GO-6191000
512269	(360014) Impeller Chemical Resistant, Diesel	\$28.59 GO-6191000

Seakamp Oil Coolers

- Seakamp Engineering are builders of the finest quality, dependable coolers at the most reasonable prices in the industry, for the following applications: Engine oil, transmission oil, hydraulic oil, water heaters/coolers and most fluid to fluid applications.
- All seamless tubing. Top quality copper and brass. End caps are formed from extra heavy gauge copper. Constructed by experienced personnel.

Seakamp Lehman 2" Oil Coolers



- Copper-nickel 90/100.
- Diameter 2". Core length 9". Side connections: 3/8". Water hose spud: 1".

Order No.	Mfg. No. / Description	List Price
665500	(29133CN)	\$176.89 F0-2832100
665505	(29133CNZ) Zinc and Ground Lug	\$241.29 F0-0986100

Seakamp 2" Oil Coolers



- Diameter 2".

Order No.	Mfg. No.	Core Length	Side Connections	Water Hose Spud	List Price
665515	(29134)	9"	3/8"	1-1/4"	\$149.79 F0-5840100
665525	(29144)	9"	1/2"	1-1/4"	\$149.79 F0-5840100
665530	(29133)	9"	3/8"	1"	\$149.79 F0-5840100
665535	(291316)	9"	3/8"	1"	\$199.69 F0-8793100
665550	(212144)	12"	1/2"	1-1/4"	\$160.19 F0-3121100
665555	(212133)	12"	3/8"	1"	\$160.19 F0-3121100

COPPER-NICKEL 90/100

Order No.	Mfg. No.	Core Length	Side Connections	Water Hose Spud	List Price
665510	(25133CN)	5"	3/8"	1"	\$153.99 F0-9770100
665520	(29134CN)	9"	3/8"	1-1/4"	\$176.89 F0-2832100
665545	(212134CN)	12"	3/8"	1-1/4"	\$188.29 F0-0813100
665560	(212133CN)	12"	3/8"	1"	\$188.29 F0-0813100
665565	(212143CN)	12"	1/2"	1"	\$188.29 F0-0813100

Seakamp 3" High Pressure Oil Coolers



- Diameter 3".

Order No.	Mfg. No.	Core Length	Side Connections	Water Hose Spud	List Price
665580	(H39145)	9"	1/2"	1-1/2"	\$330.79 F0-5513200
665590	(H312148)	12"	1/2"	2"	\$359.89 F0-2915200

COPPER-NICKEL 90/100

Order No.	Mfg. No.	Core Length	Side Connections	Water Hose Spud	List Price
665585	(H391619CN)	9"	1"	2"	\$537.69 F0-8367300
665595	(H3121619CN)	12"	1"	2"	\$586.59 F0-1601400

Seakamp 4" High Pressure Oil Coolers



- Diameter 4". Core length 12". Side connections: 1". Water hose spud: 2".

Order No.	Mfg. No. / Description	List Price
665600	(H4121619CN)	\$932.89 F0-2035600

Seakamp Chris Craft 2" Oil Cooler



- Diameter 2". Core length 6". Side connections: 1/2". Water hose spud: 1-1/4".

Order No.	Mfg. No. / Description	List Price
665605	(26144)	\$135.29 F0-0749000

Seakamp 2" High Pressure Oil Coolers

- Copper-nickel 90/100. Diameter 2".

Order No.	Mfg. No.	Core Length	Side Connections	Water Hose Spud	List Price
665570	(H291417CN)	9"	1/2"	1-1/4"	\$332.89 F0-2033200
665575	(H2121417CN)	12"	1/2"	1-1/4"	\$361.99 F0-9335200

2" STANDARD

- To order, complete part number using corresponding number to N.P.T.

No.	Dia.	Core Length	Oil	Water	Oil N.P.T.F. (Side Connections)	Water Hose Spud (Flow Through)
No. 2	2	5	-	-	Pipe 1/4" = 12	Hose I.D. 5/8" = 1
No. 2	2	6	-	-	Pipe 3/8" = 13	Hose I.D. 3/4" = 2
No. 2	2	9	-	-	Pipe 1/2" = 14	Hose I.D. 1" = 3
No. 2	2	12	-	-	Pipe 3/4" = 15	Hose I.D. 1-1/4" = 4
No. 2	2	15	-	-		Hose I.D. 1-1/2" = 5
No. 2	2	18	-	-		
No. 2	2	24	-	-		
No. 2	2	30	-	-		

3" FULL SIZE

No.	Dia.	Core Length	Oil	Water	Oil N.P.T.F. (Side Connections)	Water Hose Spud (Flow Through)
No. 3	3	6	-	-	Pipe 3/8" = 13	Hose I.D. 5/8" = 1
No. 3	3	9	-	-	Pipe 1/2" = 14	Hose I.D. 3/4" = 2
No. 3	3	12	-	-	Pipe 3/4" = 15	Hose I.D. 1" = 3
No. 3	3	15	-	-	Pipe 1" = 16	Hose I.D. 1-1/4" = 4
No. 3	3	18	-	-		Hose I.D. 1-1/2" = 5
No. 3	3	24	-	-		Hose I.D. 1-3/4" = 6

4" JUMBO

No.	Dia.	Core Length	Oil	Water	Oil N.P.T.F. (Side Connections)	Water Hose Spud (Flow Through)
No. 4	4	9	-	-	Pipe 1/2" = 14	Hose I.D. 1" = 3
No. 4	4	12	-	-	Pipe 3/4" = 15	Hose I.D. 1-1/4" = 4
No. 4	4	15	-	-	Pipe 1" = 16	Hose I.D. 1-1/2" = 5
No. 4	4	18	-	-	Pipe 1-1/4" = 17	Hose I.D. 1-3/4" = 6
No. 4	4	24	-	-	Pipe 1-1/2" = 18	Hose I.D. 1-7/8" = 7
No. 4	4	30	-	-		Hose I.D. 2" = 8
						Hose I.D. 2-1/8" = 9
						Hose I.D. 2-1/4" = 10
						Hose I.D. 2-3/8" = 11

- Example: 2" Dia. x 9" Core: 1/2" NPT Oil; 1-1/4" Hose Spuds = #29144.
- Add "H" for High Pressure 375 psi Maximum Fluid.
- Add "Z" for Zinc and Ground Lug.
- Add "CN" for Copper-nickel 90/100.
- Acceptable working pressures on threaded side connections: Standard models 150 psi. High Pressure models 375 psi.
- NOTE: Above actual diameters 2-1/8" - 3-1/8" - 4-1/8" for tube OD. All rating for fluid only.

- Electronics
- Trolling Motors
- Instruments
- Electrical
- Lighting
- Anchor & Dock
- Safety
- Steering, Controls
- Pumps
- Fuel System
- Seating & Pedestals
- Trailer
- Tops & Covers
- Perform.
- Propellers
- Engine & Care
- Cleaning & Care
- Paint & Paint Acc.
- Fun & Flotation
- Topside Acc.
- Cockpit & Deck
- Hardware, Fasteners
- Camouflage
- Misc.
- Comm.

Sierra Outboard Oil Filters



Epoxy coating all canisters for corrosion resistance. Using a heavy-wall steel canister for further corrosion protection. Using high-efficiency filter media that meets or exceeds the OE's filtration. Backed by Sierra's industry leading warranty.

Sierra Outboard Oil Filter



- Fits: 75/90/115 HP.
- Thread spec: 22mm x 1.5.
- Replaces: **Mercury** 35-877761K01, 35-877761Q01.

Order No. Mfg. No. / Description List Price
187758 (18-7758) **\$10.99** Z0-4360000

Sierra Outboard Oil Filter



- Fits: F9.9/T9.9 (1990-05); 9.9 HP (1995-98).
- Replaces: **Mercury** 825467A1, 825467T1; **Yamaha** 6G8-13440-00-00.

Order No. Mfg. No. / Description List Price
187901 (18-7901) **\$19.49** Z0-2811000

Sierra Outboard Oil Filter



- Fits: F15, F25 (1998-99); F40 (1999-00); F50/T50 (1995-99); F80/F100 (1999).
- Thread spec: 20mm x 1.5.
- Replaces: **Yamaha** 3FV-13440-00-00.

Order No. Mfg. No. / Description List Price
187902 (18-7902) **\$10.49** Z0-4060000

Sierra Outboard Oil Filter



- Fits: 225 HP (Non-Verado). F150-F250 HP (2002-10).
- Thread spec: 3/4" x 16 NPT.
- Replaces: **Mercury** 35-8226267, 35-822626Q15, T7; **Yamaha** 69J-13440-00-00, 69J-13440-01-00.

Order No. Mfg. No. / Description List Price
187906 (18-7906-2) **\$10.99** Z0-7360000

Sierra Outboard Oil Filter



- Thread spec: 20mm x 1.5.
- Replaces: **Honda** 15400-PLM-A01PE, 15400-POH-305, 15400-POH-305PE, 15400-ZJI-004.

Order No. Mfg. No. / Description List Price
187909 (18-7909) **\$8.99** Z0-1350000

Sierra Outboard Oil Filter

- Fits: F9.9/T9.9 (2006-07); F15 (2000-07); F25/T25 (2000-06); F30, F40, F115 (2001-06); F50/T50 (2000-05); F60/T60 (2002-05); F75/F90 (2003-06); F80 (2000-03); F100 (2000-02).
- Thread spec: 20mm x 1.5.
- Replaces: **Honda** 15400-PFB-007; **Nissan/Tohatsu** 3R0-07615-0; **Yamaha** 5GH-13440-00-00.

Order No. Mfg. No. / Description List Price
187911 (18-7911-1) **\$9.49** Z0-9550000

Sierra Outboard Oil Filter



- Thread spec: 20mm x 1.5.
- Replaces: **Honda** 15400-PFB-014; **Mercury** 35-822626Q03, Q1.

Order No. Mfg. No. / Description List Price
187913 (18-7913) **\$9.49** Z0-4450000

Sierra Outboard Oil Filter



- Thread spec: 20mm x 1.5.
- Replaces: **Mercury** 35-822626K04, Q04, Q2, T2, 35-877768K01, 35-8M0008397, 35-8M0064104.

Order No. Mfg. No. / Description List Price
187914 (18-7914) **\$8.49** Z0-7940000

Sierra Outboard Oil Filter



- Thread spec: 3/4" x 16 NPT.
- Replaces: **OMC** 778885, 5031411; **Suzuki** 16510-87J00.

Order No. Mfg. No. / Description List Price
187915 (18-7915-1) **\$9.99** Z0-0150000

Sierra Outboard Oil Filter



- Thread spec: 3/4" x 16 NPT.
- Replaces: **OMC** 434839.

Order No. Mfg. No. / Description List Price
187916 (18-7916) **\$10.99** Z0-9550000

Sierra Outboard Oil Filter



- Fits: Verado 200-300 HP, Inline 6 cylinder.
- Thread spec: 24mm x 1.5.
- Replaces: **Mercury** 35-877769K01, 35-883701K01.

Order No. Mfg. No. / Description List Price
187918 (18-7918) **\$8.99** Z0-8350000

Sierra Outboard Oil Filter



- Fits: Verado 135-200 HP, Inline 4 cylinder.
- Thread spec: 24mm x 1.5.
- Replaces: **Mercury** 35-877767K01, 35-896546T.

Order No. Mfg. No. / Description List Price
187921 (18-7921) **\$9.49** Z0-3450000

Sierra Outboard Oil Filter



- Fits: F350.
- Thread spec: 3/4" x 16 NPT.
- Replaces: **Yamaha** N26-13440-00-00, N26-13440-02-00.

Order No. Mfg. No. / Description List Price
187954 (18-7954) **\$29.99** Z0-9751000

Sierra Outboard Oil Filter



- Thread spec: 18mm x 1.5.
- Replaces: **Volvo** 3827069.

Order No. Mfg. No. / Description List Price
187974 (18-7974) **\$17.49** Z0-4301000

Sierra Outboard Oil Filter



- Fits: F15, F20 (2006-12); F25, T25 (2009-12); F40 (2008-12); F50, F60, T50, T60 (2005-12); F70 (2010-12).
- Replaces: **Yamaha** 1WD-E3440-00-00, 2MB-E3440-00-00, 5GH-13440-20, 5GH-13440-50-00, 5JW-13400-00-00.

Order No. Mfg. No. / Description List Price
188700 (18-8700) **\$9.99** Z0-6740000

- Electronics
- Trolling Motors
- Instruments
- Electrical
- Lighting
- Anchor & Dock
- Safety
- Steering, Controls
- Pumps
- Fuel System
- Seating & Pedestals
- Trailering
- Tops & Covers
- Perform.
- Propellers
- Engine & Care
- Cleaning & Care
- Paint & Paint Acc.
- Fun & Flotation
- Topside Acc.
- Cockpit & Deck
- Hardware, Fasteners
- Camouflage
- Misc.
- Comm.

Sierra Outboard Oil Filter



- Replaces: **Volvo** 8692305.

Order No.	Mfg. No. / Description	List Price
188003	(18-8003-1)	\$10.89

Sierra Outboard Oil Filter



- Fits: F9.9 Type T/TH, F15.
- Replaces: **Suzuki** 16510-45H10.

Order No.	Mfg. No. / Description	List Price
188870	(18-8870)	\$10.99

Sierra Sterndrive and Inboard Oil Filters

Epoxy coating all canisters for corrosion resistance. Using a heavy-wall steel canister for further corrosion protection. Using high-efficiency filter media that meets or exceeds the OE's filtration. Backed by Sierra's industry leading warranty.

Sierra Short GM Oil Filter



- Thread spec: 13/16" x 16 NPT.
- Replaces: **Chris-Craft** 16.81-08746; **Crusader** 201104; **Indmar** 50-1001; **Mer cruiser** 14957, 32716, 32717, 52022, 52731, 54111, 35-8028850, 35-866340K01, 35-8663400, 02, 03; **OMC** 173232, 502902; **Pleasurecraft** R077002; **Volvo** 835440; **Yamaha** YSC-10231-20-OC, YSC-13231-20-OC.

Order No.	Mfg. No. / Description	List Price
1878241	(18-7824-2)	\$10.49

Sierra Short Ford Oil Filter



- Thread spec: 3/4" x 16 NPT.
- Replaces: **Chrysler** 3549957, L-19, L-1008; **Mer cruiser** 384463, 46692, 803470, 803470Q; **OMC** 502904; **Volvo** 430143, 1266286, 3517857.

Order No.	Mfg. No. / Description	List Price
187878	(18-7878-1)	\$12.49

Sierra Diesel Oil Filters

Epoxy coating all canisters for corrosion resistance. Using a heavy-wall steel canister for further corrosion protection. Using high-efficiency filter media that meets or exceeds the OE's filtration. Backed by Sierra's industry leading warranty.

Sierra Diesel Oil Filter



- Replaces: **Volvo** 847741.

Order No.	Mfg. No. / Description	List Price
180032	(18-0032)	\$31.24

Sierra Diesel Oil Filter



- Replaces: **Volvo** 21707133.

Order No.	Mfg. No. / Description	List Price
180033	(18-0033)	\$17.99

Sierra Diesel Oil Filter



- Replaces: **Volvo** 477556.

Order No.	Mfg. No. / Description	List Price
180034	(18-0034)	\$18.99

Sierra Diesel Oil Filter



- Full flow.
- Replaces: **Volvo** 3582732.

Order No.	Mfg. No. / Description	List Price
180035	(18-0035)	\$27.99

Sierra Diesel Oil Filter



- Bypass.
- Replaces: **Volvo** 3582733.

Order No.	Mfg. No. / Description	List Price
180036	(18-0036)	\$29.99

Sierra Diesel Oil Filter



- Replaces: **Mer cruiser** 35-805809, 35-805809T.

Order No.	Mfg. No. / Description	List Price
187871	(18-7871)	\$41.99

Sierra Diesel Oil Filter



- Replaces: **Caterpillar** 1R-0658; **Volvo** 466634.

Order No.	Mfg. No. / Description	List Price
187880	(18-7880)	\$21.59

Sierra Diesel Oil Filter



- Thread spec: 3/4" x 16 NPT.
- Replaces: **Universal** 299381; **Volvo** 834337.

Order No.	Mfg. No. / Description	List Price
187884	(18-7884)	\$14.99

Sierra Diesel Oil Filter



- Thread spec: 20mm x 1.5.
- Replaces: **Westerbeke** 30220; **Yanmar** 119350-35150, 119350-35151, 124450-35100.

Order No.	Mfg. No. / Description	List Price
187910	(18-7910-1)	\$10.99

- Electronics
- Trolling Motors
- Instruments
- Electrical
- Lighting
- Anchor & Dock
- Safety
- Steering, Controls
- Pumps
- Fuel System
- Seating & Pedestals
- Trailer
- Tops & Covers
- Perform.
- Propellers
- Engine & Care**
- Cleaning & Care
- Paint & Paint Acc.
- Fun & Flotation
- Topside Acc.
- Cockpit & Deck
- Hardware, Fasteners
- Camouflage
- Misc.
- Comm.



Sierra Diesel Oil Filters

Epoxy coating all canisters for corrosion resistance. Using a heavy-wall steel canister for further corrosion protection. Using high-efficiency filter media that meets or exceeds the OE's filtration. Backed by Sierra's industry leading warranty.



Sierra Diesel Oil Filter



- Thread spec: 20mm x 1.5.
- Replaces: **Yanmar** 124085-35113, 124450-35110, 124550-35110, 171056-35110, 171056-35111.

Order No.	Mfg. No. / Description	List Price
187917	(18-7917)	\$27.99 ZO-2761000

Electronics

Trolling Motors

Instruments

Electrical

Lighting

Anchor & Dock

Safety

Steering, Controls

Pumps

Fuel System

Seating & Pedestals

Trailering

Tops & Covers

Perform.

Propellers

Engine & Care

Cleaning & Care

Paint & Paint Acc.

Fun & Flotation

Topside Acc.

Cockpit & Deck

Hardware, Fasteners

Camouflage

Misc.

Comm.

Sierra Diesel Oil Filter



- Replaces: **Cummins** 299670.
- | Order No. | Mfg. No. / Description | List Price |
|---------------|------------------------|---------------------------|
| 187874 | (18-7874) | \$35.26 ZO-6112000 |

Sierra Personal Watercraft Oil Filter



- For: SeaDoo and 4 Stroke.
 - Replaces: **BRP** 420956741; **Yamaha** 6M6-8183E00-00.
- | Order No. | Mfg. No. / Description | List Price |
|---------------|------------------------|---------------------------|
| 188880 | (18-8880) | \$12.99 ZO-9960000 |

Sierra Transmission Filter Kit



- For Mercruiser V8 Inboard with Hurth Transmission.
 - Replaces: 35-815419 8791014241.
- | Order No. | Mfg. No. / Description | List Price |
|---------------|------------------------|----------------------------|
| 187964 | (18-7964-1) | \$120.49 ZO-5127000 |

Sierra Diesel Oil Filter



- Thread spec: 1" x 12 NPT.
 - Replaces: **Volvo** 423135, 4785974.
- | Order No. | Mfg. No. / Description | List Price |
|---------------|------------------------|---------------------------|
| 187926 | (18-7926) | \$16.49 ZO-8411000 |

Sierra Diesel Oil Filter



- Thread spec: 1-1/8" x 16 NPT.
 - Replaces: **Caterpillar** 1R-0714.
- | Order No. | Mfg. No. / Description | List Price |
|---------------|------------------------|---------------------------|
| 187927 | (18-7927) | \$20.99 ZO-1941000 |

OMC® Systematched™ Oil Filters



GM LONG FILTER WITH THREAD 13/16" X 16" NPT

- L6, V8 All H.P. 1965-Thru. Replaces: 173233.
- | Order No. | Mfg. No. / Description | List Price |
|----------------|------------------------|---------------------------|
| E502901 | (765564) | \$15.09 G0-1101000 |

GM LONG FILTER WITH THREAD 18mm X 1.5

- V6 H.P. 1983-Thru. Replaces: 173834.
- | Order No. | Mfg. No. / Description | List Price |
|----------------|------------------------|---------------------------|
| E502903 | (765576) | \$10.59 G0-0170000 |

GM SHORT FILTER WITH THREAD 13/16" X 16" NPT

- L4, L6, V8 H.P. 1965-Thru. Replaces: 502902.
- | Order No. | Mfg. No. / Description | List Price |
|----------------|------------------------|---------------------------|
| E778864 | (765568) | \$15.09 G0-1101000 |

FORD LONG FILTER WITH THREAD 3/4" X 16" NPT

- L6, V8 All H.P. 1975-Thru. Replaces: 173231.
- | Order No. | Mfg. No. / Description | List Price |
|----------------|------------------------|---------------------------|
| E502900 | (765586) | \$15.09 G0-1101000 |

EMP Oil Filters

EMP Oil Filter



• Thread: 3/4" 16 NPT.
• Replaces: **J/E** 778888; **Suzuki** 16510-96J00; **Sierra** 18-7895.

Order No.	Mfg. No. / Description	List Price
4-7895	(35-35154)	\$10.49 G0-3070000

EMP Oil Filter



• Thread: 3/4" 16 NPT.
• Replaces: **J/E** 778886; **Suzuki** 16510-61A20-MHL; **Sierra** 18-7896.

Order No.	Mfg. No. / Description	List Price
4-7896	(35-35152)	\$8.69 G0-2850000

EMP Oil Filter



• Thread: 3/4" 16 NPT.
• Replaces: **J/E** 778887; **Suzuki** 16510-92J00; **Sierra** 18-7897.

Order No.	Mfg. No. / Description	List Price
4-7897	(35-35153)	\$9.39 G0-9260000

EMP Oil Filter



• Replaces: **J/E** 0763364; **Sierra** 18-7903.

Order No.	Mfg. No. / Description	List Price
4-7903	(35-35150)	\$7.19 G0-2840000

EMP Long Oil Filter



• For GM V8 engines. Height 5.22".
• Replaces: 35-16595Q/52731.

Order No.	Mfg. No. / Description	List Price
4-7876	(35-06005)	\$7.69 G0-5150000

EMP Oil Filter



• For V6 GM applications.
• Replaces: 35-883702Q/35-802884Q/41815.

Order No.	Mfg. No. / Description	List Price
4-7879	(35-06004)	\$6.59 G0-2440000

Sierra Oil Filter Wrench



• Fits small outboard filters.

SIZE: 2-7/16" THRU 3"

Order No.	Mfg. No. / Description	List Price
189778	(18-9778)	\$19.49 Z0-7701000

SIZE: 3-5/16" THRU 3-3/4"

Order No.	Mfg. No. / Description	List Price
189790	(18-9790)	\$18.49 Z0-1990000

Star Brite Adjustable Oil Filter Wrench



• Oversized handle for maximum torque.
• Fits canister filters from 2-3/4" to 4" diameter.

Order No.	Mfg. No. / Description	List Price
451605	(28908)	\$13.69 G0-7190000

- Electronics
- Trolling Motors
- Instruments
- Electrical
- Lighting
- Anchor & Dock
- Safety
- Steering, Controls
- Pumps
- Fuel System
- Seating & Pedestals
- Trailer
- Tops & Covers
- Perform.
- Propellers
- Engine & Care**
- Cleaning & Care
- Paint & Paint Acc.
- Fun & Flotation
- Topside Acc.
- Cockpit & Deck
- Hardware, Fasteners
- Camouflage
- Misc.
- Comm.

Star Brite Star Tron Ring Clean +



- Formulated with latest technology deposit control compounds, plus a proprietary enzyme package designed to remove existing deposits and help prevent the formation of new deposits.
- Improves fuel combustibility to keep engines clean and operating at peak performance levels.
- Keeps carburetors, fuel injectors, intake ports and combustion chambers clean.
- Works in all gas and diesel engines; use every time fuel is added to keep engines in optimal condition.
- Treats up to 160 gallons of gasoline.

Order No. Mfg. No. / Description List Price
627180 (95616) 16 fl. oz. **\$16.09** GO-8701000

Star Brite Star Tron Carbon Eliminator



- Formulated with the latest technology deposit control compounds, plus a proprietary enzyme package specifically developed to remove even the toughest deposits.
- Formula uses enzyme technology to remove carbon, gum and varnish deposits.
- Free sticky rings to improve performance, reduce fuel consumption, restore power and extend engine life.
- Easy to use; spray directly into carburetor or air intake.
- For use in all gasoline and diesel engines.
- Use at the beginning of each season and every 100 hours of operation.

Order No. Mfg. No. / Description List Price
627190 (95712) 12 oz. **\$11.89** GO-7970000

CRC Marine Carb and Choke Cleaner



- Designed to maximize carburetor performance.
- Quickly dissolves carburetor deposits such as gum, sludge and varnish to improve fuel system performance and enhance fuel economy.

Order No. Mfg. No. / Description List Price
289353 (06064) 12 oz. **\$6.39** GO-8240000

Gold Eagle Sta-Bil® Carb and Choke Cleaner



- Quickly cleans and dissolves gum, varnish, dirt, lead and carbon deposits with no oily residue.
- Aids faster starting and smooth idling.
- For all carbureted internal combustion engines, safe for catalytic converters and oxygen sensors.
- Eliminates rough idle, stalling and acceleration issues.
- Restores performance and gas mileage.

Order No. Mfg. No. / Description List Price
2890034 (22005) 12.5 oz. **\$3.66** ZO-4520000

OMC® Systematched™ Carb and Choke Cleaner



- High concentrate solvent that removes the toughest gum and varnish deposits.

Order No. Mfg. No. / Description List Price
E777191 (765743) 12.5 oz. **\$9.19** FO-3460000

Sierra Carbon Free



- Specially designed to improve engine performance and efficiency.
- Thoroughly removes gum, varnish and carbon deposits.
- Cleans intake ports, valves, pistons and combustion chambers.
- Designed for regular maintenance of 2 and 4 cycle engines.

Order No. Mfg. No. / Description List Price
189570 (18-9570-0) 12 oz. **\$10.49** ZO-5160000

OMC® Systematched™ Engine Tune Up Spray



- Removes gum, varnish and excessive carbon deposits from rings, pistons, valves and ports.
- Spray through the intake of a running engine for improved performance.

Order No. Mfg. No. / Description List Price
E777185 (767024) 13 oz. **\$11.79** FO-5280000

- Electronics
- Trolling Motors
- Instruments
- Electrical
- Lighting
- Anchor & Dock
- Safety
- Steering, Controls
- Pumps
- Fuel System
- Seating & Pedestals
- Trailer
- Tops & Covers
- Perform.
- Propellers
- Engine & Care
- Cleaning & Care
- Paint & Paint Acc.
- Fun & Flotation
- Topside Acc.
- Cockpit & Deck
- Hardware, Fasteners
- Camouflage
- Misc.
- Comm.

CRC Motor Treatment



- Cleans gum, varnish and carbon from the fuel system, injectors, pistons, and combustion chamber.
- Removes moisture from fuel and oil systems and lubricates engine components.

Order No. Mfg. No. / Description List Price
290535 (05316) 16 fl. oz. **\$9.89** G0-3660000

CRC Marine Degreaser - Non-Chlorinated



- Degreases metal parts and non-sensitive marine equipment; removes grease, dirt and oil; leaves no residue.

Order No. Mfg. No. / Description List Price
290245 (06020) 14 oz. **\$11.19** G0-0570000

L-44 Environmentally Conscious Degreaser - Blue (ECDB)



- Powerful super-concentrated budget-friendly degreaser - less product cleans more.
- Specially designed to clean the toughest industrial and maritime soils.
- Quick and efficient - 2 to 3 minutes of direct contact cleans with remarkable results.
- Environmentally sound; no environmental bio-accumulation.
- Contains No VOC's; No NPE's; No Solvents; No Phosphates or Phosphorus bearing compounds.
- Eliminates toxic residuals that are common with other degreasers.
- Non-corrosive formula safe for use on plastics, fiberglass, and metals, including aluminum.
- Will not attack or fade paint.
- The blue color that we added to L44 ECDB is an easy visual indicator for your team to see when the product is diluted at the proper ratio, eliminating the "guess work" of measuring and product waste.

Order No. Mfg. No. / Description List Price
621104 (L44ECDB) 5 Gallon Pail **\$92.10** G0-1716000

CRC Marine Cleaner and Degreaser



- Cleans and degreases marine engines and non-sensitive electrical parts and equipment in place.
- Breaks through tough grease on motors, gears, chains and other metal parts.
- Leaves no residue; non-flammable.

Order No. Mfg. No. / Description List Price
290243 (06019) 19 oz. **\$13.19** G0-4880000

Marykate Grease Away Engine Degreaser



- Heavy duty engine degreaser.
- Formulated for outboards, inboards, stern drives, machinery, tools and more.
- Spray on/rinse off.
- Contains no petroleum solvents.

Order No. Mfg. No. / Description List Price
2899059 (MK5232) 32 fl. oz. **\$16.99** G0-8311000
216595 (MK52128) Gallon **\$35.89** G0-5042000

CRC Smartwasher® OzzyJuice® SW-4 Degreasing Solution



- A powerful, aqueous based degreasing solution that is pH-neutral, non-irritating, non-flammable, and non-toxic.
- Armed with superior cleaning capability, the OzzyJuice solutions will match or surpass the performance of premium solvents without all the associated risks.
- All OzzyJuice solutions are certified by both NSF and AQMD.

Order No. Mfg. No. / Description List Price
290537 (14148) 5 Gallon **\$150.29** G0-9600100

CRC Smartwasher® FL-4 OzzyMat™ Multi-Layer Fluid Activation Mat



- Designed for applications with normal to heavy usage, the FL-4 Multi-Layer OzzyMat has (4) white layers and (1) blue layer.
- The white layers on the mat trap any particulate larger than 50 microns and should be peeled away once a week for optimum performance.
- The blue layer is the support structure that contains the microbes (Ozzy) and delivers them into the system.
- These microbes (Ozzy) migrate from the OzzyMat into the OzzyJuice, located in your SmartWasher tank and break down hazardous waste.

Order No. Mfg. No. / Description List Price
290542 (14124) **\$32.39** G0-0712000



- Electronics
- Trolling Motors
- Instruments
- Electrical
- Lighting
- Anchor & Dock
- Safety
- Steering, Controls
- Pumps
- Fuel System
- Seating & Pedestals
- Trailing
- Tops & Covers
- Perform.
- Propellers
- Engine & Care**
- Cleaning & Care
- Paint & Paint Acc.
- Fun & Flotation
- Topside Acc.
- Cockpit & Deck
- Hardware, Fasteners
- Camouflage
- Misc.
- Comm.

CRC Marine Engine Stor® Fogging Fluid



- It protects outboard motors, marine engines and internal combustion engines, insures longer life.
- As long tem metal protectant, it keeps pistons, rings and cylinder walls corrosion free.
- Protects electrical connections in use/storage.

Order No.	Mfg. No. / Description	List Price
289175	(06068) 13 oz.	\$7.19 GO-2840000
289151	(06072) 13 oz., For OMC	\$10.09 GO-6760000
289187	(06069) Gallon	\$47.99 GO-5123000

Star Brite Fogging Oil



- Spray formula coats all interior engine surfaces with a heavy duty polymer coating that prevents corrosion during winter storage.
- Special formula makes starting the engine after storage quick and easy.

Order No.	Mfg. No. / Description	List Price
460888	(84812) 12 oz.	\$5.59 GO-5730000
460889	(84800) Gallon	\$33.29 GO-0322000

OMC® Systematched™ Fogging Oil



- Spray through the intake of a running engine to protect internal engine components from corrosion caused by condensation that develops during storage or extended periods of non-use.

Order No.	Mfg. No. / Description	List Price
E777186	(767025) 12 oz.	\$9.19 FO-3460000
E777190	(765742) Gallon	\$52.99 FO-9073000

OMC® Systematched™ Inject Valve and Hose



- For use with fogging oil and internal engine cleaner spray cans to give them injection capabilities.

Order No.	Mfg. No. / Description	List Price
E769014	(765727)	\$3.99 FO-9720000

Sierra E-Go! Blast Fuel Injector Cleaner



- Cleans all fuel injector types.
- Prevents rough idling and stalling.
- Reduces intake and port deposits.
- Maximizes fuel economy.
- For: Mercury, Yamaha, Honda.
- Replaces: Mercury 92-8M0062765.
- Use with 18-8600 Fuel Injector Cleaning Kit.

Order No.	Mfg. No. / Description	List Price
188606	(18-8606) 16 fl. oz.	\$11.99 ZO-9170000

Sierra E-Go! Fuel Injector Cleaning Kit



- For: Mercury, Yamaha, Honda.
- Use 18-8606 E-GO! Blast Fuel Injector Cleaner.
- Contains: Cleaning System Container (18-8601), Hose (18-8602), Small Fitting (18-8603), Large Fitting (18-8604) and Case (18-8605).

Order No.	Mfg. No. / Description	List Price
188600	(18-8600)	\$574.49 ZO-9444300

3M Ultrapro™ High Temp Gasket Silicone



- A rapid curing form-in-place silicone gasket adhesive/sealant for use on engines.
- It is a flexible, noncorrosive, oxygen sensor safe compound that can be used as a gasket material for valve covers, oil pans and other engine and transmission applications.
- Can be used in applications up to 600° F including valve covers, oil and transmission pans, intake manifolds, water pumps, timing chain covers and thermostat housings.

Order No.	Mfg. No. / Description	List Price
856382	(08672) 3 oz. Tube, Black	\$10.49 FO-4370000

- Electronics
- Trolling Motors
- Instruments
- Electrical
- Lighting
- Anchor & Dock
- Safety
- Steering, Controls
- Pumps
- Fuel System
- Seating & Pedestals
- Trailering
- Tops & Covers
- Perform.
- Propellers
- Engine & Care
- Cleaning & Care
- Paint & Paint Acc.
- Fun & Flotation
- Topside Acc.
- Cockpit & Deck
- Hardware, Fasteners
- Camouflage
- Misc.
- Comm.



Permatex Ultra Black® RTV Silicone Gasket Maker



- OEM specified.
- Fast-curing formula.
- Sensor-safe, low odor, noncorrosive.
- Retains high flexibility, oil resistance properties through use of patented adhesion system.
- Temperature range -65° F to 500° F (-54° C to 260° C) intermittent; resists auto and shop fluids and vibration.
- Suggested applications: Valve covers, oil pans, intake manifold end seals, timing covers, water pumps and thermostat housings.

Order No. Mfg. No. / Description List Price
545167 (82180) 3.35 oz. Tube **\$7.19** H0-1340000

Permatex Ultra Copper® RTV Silicone Gasket Maker



- OEM specified.
- For high operating temperatures common in 4 cylinder, turbocharged or high-performance engines.
- Sensor-safe, low odor, noncorrosive.
- Superior adhesion.
- Temperature range -65° F to 700° F (-54° C to 371° C) intermittent; resists auto and shop fluids and vibration.
- Suggested applications: Exhaust manifolds headers, valve covers, oil pans, intake manifold end seals, water pumps and exhaust tubes.

Order No. Mfg. No. / Description List Price
545155 (81878) 3 oz. Tube **\$7.49** H0-9440000

Permatex Sensor-Safe Blue RTV Silicone Gasket Maker



- OEM specified.
- The original Permatex Blue now with low odor formula.
- Replaces almost any cut gasket.
- Makes reliable "formed-in-place" gaskets that resist cracking, shrinking and migrating.
- Temperature range -65° F to 500° F (-54° C to 260° C) intermittent; resists auto and shop fluids.
- Suggested applications: Valve covers, oil pans, intake manifold end seals, timing covers, water pumps and thermostat housings.

Order No. Mfg. No. / Description List Price
545092 (80022) 3 oz. Tube **\$4.79** H0-7820000

Permatex Anaerobic Gasket Maker



- OEM specified.
- Noncorrosive gasketing material designed primarily for use on aluminum, iron and steel flanged mating surfaces.
- Ideal for on-the-spot and emergency repairs, or when a conventional gasket is unavailable.
- Fills gaps up to .015" and cures to a solvent resistant seal that will not tear or decay during service.
- Suggested applications: Water pumps, thermostat housings, crank case flanges drive unit joints and O-ring replacement.

Order No. Mfg. No. / Description List Price
5450115 (51817) .20 oz. Tube **\$5.69** H0-1430000
545042 (51813) 1.69 oz. Tube **\$17.49** H0-9401000

Permatex Red RTV Silicone Gasket Maker



- OEM specified.
- Formulated for hi-temp applications or heavy duty use.
- Replaces almost any cut gasket by making gaskets that resist crackling, shrinking and migrating caused by thermal cycling.
- Coats pre-cut gaskets to increase reliability.
- Temperature range -65° F to 650° F (-54° C to 343° C) intermittent; resists auto and shop fluids.

Order No. Mfg. No. / Description List Price
545129 (81160) 3 oz. Tube **\$7.19** H0-1340000

Permatex Form-A-Gasket® No. 2 Sealant



- Slow-drying, non-hardening brush-top sealant approved for use in aviation as well as automotive applications.
- Temperature range -65° F to 400° F (-54° C to 204° C); resists gasoline, oil and grease.
- Suggested applications: Valve cover gaskets and oil pan gaskets.

Order No. Mfg. No. / Description List Price
545078 (80015) 1.5 oz. Tube **\$3.89** H0-3320000

Permatex Aviation Form-A-Gasket® No. 3 Sealant Liquid



- Slow-drying, non-hardening brush-top sealant approved for use in aviation as well as automotive applications.
- Temperature range -65° F to 400° F (-54° C to 204° C); resists gasoline, oil and grease.
- Suggested applications: Close-fitting machined surfaces, sealing hoses and solid gaskets.

Order No. Mfg. No. / Description List Price
545080 (80019) 4 oz. Bottle **\$7.59** H0-5540000

Permatex Super "300" Form-A-Gasket® Sealant



- Non-hardening sealant designed to resist heat transfer fluids such as oil or antifreeze.
- Temperature range -65° F to 400° F (-54° C to 204° C); resists antifreeze, aviation fuels, aggressive detergent bearing oils and lubricants.

Order No. Mfg. No. / Description List Price
5450129 (80057) 4 oz. Bottle **\$6.99** H0-9140000

Electronics

Trolling Motors

Instruments

Electrical

Lighting

Anchor & Dock

Safety

Steering, Controls

Pumps

Fuel System

Seating & Pedestals

Trailering

Tops & Covers

Perform.

Propellers

Engine & Care

Cleaning & Care

Paint & Paint Acc.

Fun & Flotation

Topside Acc.

Cockpit & Deck

Hardware, Fasteners

Camouflage

Misc.

Comm.



Evinrude Johnson Touch-Up Paint



- Electronics
- Trolling Motors
- Instruments
- Electrical
- Lighting
- Anchor & Dock
- Safety
- Steering, Controls
- Pumps
- Fuel System
- Seating & Pedestals
- Trailer
- Tops & Covers
- Perform.
- Propellers

- Use for touch-up of gearcases and other painted metal parts.
- Matches the original color of Evinrude® or Johnson outboard or drive system.
- For best results, use primer, base coat and clear coat.
- May not be compatible with some plastics.
- Use for touch-up of gearcases and other painted metal parts.
- Matches the original color of Evinrude or Johnson outboard or drive system.
- For best results, use primer, base coat and clear coat.
- May not be compatible with some plastics.

Order No.	Mfg. No.	Color		List Price	
E351907	(351907)	Dark Blue Spectracron (Base Coat)	2005-Thru	\$12.69	ZO-1670000
E771240	(771240)	Blue/Silver	1987-88	\$12.50	ZO-0570000
E771244	(771244)	XP - Dark Blue	1986-88	\$12.50	ZO-0570000
E771269	(771269)	Arctic White	1967-71	\$12.50	ZO-0570000
E772049	(772049)	Dark Charcoal	1994-Thru	\$12.59	ZO-5570000
E772633	(772633)	Platinum	1999-Thru	\$12.50	ZO-0570000
E772727	(772727)	Gunmetal Silver	2000	\$12.50	ZO-0570000
E777171	(777171)	White (Base Coat)	1981-Thru	\$12.19	ZO-1370000
E777172	(777172)	Primer (Midsection and Gearcase)		\$12.50	ZO-0570000
E777173	(777173)	Charcoal/GT 1987-Thru (Outdrive 1986-Thru)		\$13.19	ZO-1970000
E777174	(777174)	Metallic Dark Blue	1989-93	\$12.50	ZO-0570000
E777175	(777175)	Metallic Blue	1992-05	\$12.19	ZO-1370000
E777176	(777176)	Metallic Light Blue	1978-87	\$12.19	ZO-1370000
E777177	(777177)	Graphite/Smoke (Base Coat)	1998-AB	\$12.50	ZO-0570000
E777178	(777178)	White - Johnson 1972-80; OMC 1977-Thru		\$12.50	ZO-0570000
E777179	(777179)	Black Gloss (Engine Cyl./Crankcase)	1985-05	\$12.50	ZO-0570000
E777180	(777180)	Silver Blue	1983-86	\$12.50	ZO-0570000
E777181	(777181)	Charcoal (Non-Metallic)	1986-93	\$13.09	ZO-5870000
E777182	(777182)	White	1991	\$12.50	ZO-0570000

Engine & Care

- Cleaning & Care
- Paint & Paint Acc.
- Fun & Flotation
- Topside Acc.
- Cockpit & Deck
- Hardware, Fasteners
- Camouflage
- Misc.
- Comm.

Moeller Engine Paint



- Heat and solvent resistant acrylic lacquer is formulated for the extended staying power boat engines need.
- Color matched to the engine's original color.
- For use on all outboard and inboard engines, stern drive and lower unit applications.
- 12 oz. net weight.

OMC MOTOR COLORS

Order No.	Mfg. No. / Description	OEM #	List Price
4810012	(025425) White (1964-76)	172756	\$9.99 F0-9960000
4810013	(025433) White (1977-80)	172748	\$9.99 F0-9960000
4810019	(025478) Charcoal (1986-Present)	395222	\$9.99 F0-9960000

VOLVO MOTOR COLORS

Order No.	Mfg. No. / Description	List Price
4810021	(025488) Grey (1989-Present)	\$9.99 F0-9960000

TOHATSU MOTOR COLORS

Order No.	Mfg. No. / Description	List Price
4810022	(025513) Light Blue Metallic (1984-Present)	\$9.99 F0-9960000



Marpro Color Matched Engine Spray Paint



- Easy to use aerosols deliver professional results every time.
- Ideal for entire outboard and sterndrive reconditioning or touch up!
- Acrylic lacquer formula for a long lasting glossy base coat marine finish.
- It also protects with UV inhibitors!
- Excellent solvent, gasoline and wear resistance.
- Meet VOC requirements.
- 12 oz. canister.
- To achieve the finest deep gloss finish available use Marpro Clear Coat 6-6995 as the final coat.
- Price per can.

HONDA MOTOR COLORS

6-7021 Silver Metallic **\$11.09** FO-6770000

MERCURY MOTOR COLORS

6-1258 Phantom Black OEM #92-78373-12, 1960-Present **\$10.59** FO-1470000

OMC DRIVE SYSTEM COLORS

6-6979 Charcoal (Metallic) OEM #395127, 1985-Present **\$11.09** FO-6770000

SUZUKI MOTOR COLORS

6-7040 Shadow Black **\$11.09** FO-6770000

YAMAHA MOTOR COLORS

6-7003 Metallic Dark Blue **\$11.09** FO-6770000



Electronics

Trolling Motors

Instruments

Electrical

Lighting

Anchor & Dock

Safety

Steering, Controls

Pumps

Fuel System

Seating & Pedestals

Trailer

Tops & Covers

Perform.

Propellers

Engine & Care

Cleaning & Care

Paint & Paint Acc.

Fun & Flotation

Topside Acc.

Cockpit & Deck

Hardware, Fasteners

Camouflage

Misc.

Comm.

Marpro Drivesleek™ Outdrive Paint



- Full season protection.
- Excellent for outdrives, propellers, shafts, bow thrusters, rudders, trim tabs.
- Compatible with other existing coatings.
- 12 oz. can.

Order No.	Description	List Price	
7-2595	Primer	\$26.09	FO-6281000

Marpro Zinc Chromate Primers



- Superior bonding to aluminum lower units.
- Formulated to work with engine paints.
- For use below water line.
- Protects against corrosion.
- Quick-dry formula.
- 12 oz. can.

Order No.	Description	List Price	
6-5605	Green	\$10.09	FO-6070000
6-5606	Yellow	\$11.09	FO-6770000

Marpro Inboard/Generator Engine Colors



- Factory matched colors.
- Resistant to oil and gasoline.
- Fuses to the engine surface.
- Can be recoated anytime.
- Quick dry formula formulated for the marine environment.
- 12 oz. can.

Order No.	Description	List Price	
6-0214	New Caterpillar Yellow	\$11.69	FO-8180000
6-0225	GM Green	\$11.69	FO-8180000

Marpro Cold Zinc Galvanizing



- 95% pure zinc formula.
- Recommended for steel and iron surfaces (including welded joints).
- Perfect for hardware corrosion protection.
- Resists abrasions and solvents.
- Quick-dry formula.
- 13 oz. can.

Order No.	Description	List Price	
6-0800	Cold Zinc Galvanizing	\$12.09	FO-6480000

SkegShield® Skeg Guards

- Protect your outboard or stern drive from damage with SkegShield skeg protector. Made of durable 316 marine grade mirror finished stainless steel.
- Reinforced lower edge for protection that makes SkegShield twice as strong as the OEM skeg and an EXCLUSIVE drain hole to prevent water retention & corrosion.
- NO Welding - NO Messy glue, adhesive or epoxy NO curing or down time.
- Be back on the water in under 30 minutes and we don't affect performance.
- 3 year warranty.
- To engine model selector tool:

<https://www.gator-guards.com/products/skegshield-skeg-guard>



- Electronics
- Trolling Motors
- Instruments
- Electrical
- Lighting
- Anchor & Dock
- Safety
- Steering, Controls
- Pumps
- Fuel System
- Seating & Pedestals
- Trailer
- Tops & Covers
- Perform.
- Propellers
- Engine & Care
- Cleaning & Care
- Paint & Paint Acc.
- Fun & Flotation
- Topside Acc.
- Cockpit & Deck
- Hardware, Fasteners
- Camouflage
- Misc.
- Comm.

Order No. Mfg. No. HP Model Years Notes
EVINRUDE (DOES NOT FIT LIGHTNING GEARCASE)

4830047	(SS00513)	40-50	4 Stroke	1999-03	By Suzuki
4830042	(SS00506)	85-140	2 Stroke	1980-01	
990083	(SS00508)	150-300	2 Stroke	1986-03	
		150-200	2 Stroke - ETEC	2004-Current	20" Shaft
4830052	(SS00518)	60-140	4 Stroke	1999-03	
4830057	(SS00523)	150-200	2 Stroke - ETEC	2004-Current	25" & 30" Shaft
		225-300	2 Stroke - ETEC	2004-15	

JOHNSON

4830042	(SS00506)	85-140	2 Stroke	1980-01	
990083	(SS00508)	150-225	2 Stroke	1986-03	
4830052	(SS00518)	60-140	4 Stroke	1999-03	

OMC COBRA (NO KING COBRA)

4830042	(SS00506)	4 Cylinder Stern	- I/O	1986-94	
990083	(SS00508)	6 & 8 Cylinder Stern	- I/O	1986-94	

FORCE (BY MERCURY)

4830051	(SS00517)	70-75	2 Stroke	1991-97	
990022	(SS00504)	70 & 90	2 Stroke	1998-02	

HONDA

4830051	(SS00517)	35-50	4 Stroke	1991-Current	
		90	4 Stroke	2008 Current	
990022	(SS00504)	75-115	4 Stroke	1995-07	
4830054	(SS00520)	135-225	4 Stroke	2004-Current	

NISSAN/TOHATSU

990022	(SS00504)	35-50	2 Stroke	1993-Current	
4830051	(SS00517)	70-140	2 Stroke	1993-Current	

SUZUKI - NO DFA MODELS

4830051	(SS00517)	40-70	4 Stroke	2003-Current	
990015	(SS00512)	250 & 300 SS	4 Stroke	2006-Current	
990083	(SS00508)	300	4 Stroke	2009-Current	
4830052	(SS00518)	90-140	4 Stroke	2003-Current	
4830053	(SS00519)	150-225	2 Stroke	1986-02	
		150-250	4 Stroke	2003-Current	

VOLVO PENTA

4830044	(SS00510)	SX Drives	- I/O	1995-07	No SX-A
4830045	(SS00511)	DP Drives	Dual Prop	- I/O	1996-07

Order No. Mfg. No. HP Model Years Notes
MERCURY/MARINER

4830051	(SS00517)	40-60	2 Stroke	1986-02	
4830047	(SS00513)	40-60	2 & 4 Stroke	2003-Current	
		60	2 Stroke	1997-99	ELPTO Model Only
990022	(SS00504)	40-60	2 & 4 Stroke	2003-Current	(Big Foot)
		70-80	2 & 4 Stroke	1984-Current	
		90-125	2 Stroke	1983-Current	Optimax
		90-125	4 Stroke	1983-Current	
990069	(SS00505)	75-115	4 Stroke	2015-Current	
		135-200	2 & 4 Stroke	1978-05	Fits XR6
		150-175	2 Stroke	2001-15	Optimax
		225	2 Stroke	1978-95	
990092	(SS00514)	75-115	4 Stroke	2015-Current	Command Thrust & SeaPro
		150-300	4 Stroke	2005-18	4.8" Case
		200-300	2 Stroke	1996-18	Fits Optimax
4830059	(SS00524)	200-350	2 & 4 Stroke	2011-Current	ProXS
		350	4 Stroke	2011-Current	TorqueMaster 5.44" Verado HD

MERCURUISER

4830036	(SS00500)	#1 Drives	- I/O	1973-84	
990021	(SS00501)	Alpha 1	- I/O	1985-90	
990033	(SS00502)	Alpha 1 Gen II	- I/O	1991-Current	
990057	(SS00503)	Bravo 1 & 3	- I/O	1990-Current	

YAMAHA (DOES NOT FIT HPDI OR SHO CURVED SKEGS)

4830051	(SS00517)	40-60	2 Stroke	1986-02	
990095	(SS00515)	60-100	2 & 4 Stroke	2002-Current	
990022	(SS00504)	60-100	2 Stroke	1998-01	
990098	(SS00516)	115-130	2 Stroke	2003-Current	
		115-130	4 Stroke	2000-Current	
990015	(SS00512)	115-130	2 Stroke	1984-02	
		150 HP	2 & 4 Stroke	1984-Current	
		150-350	4 Stroke	2004-Current	
		175-250	2 Stroke	1984-02	
		All Sterndrives	- I/O	1989-93	
4830056	(SS00522)	200	2 Stroke	1998-05	VMAX
		225	2 Stroke	1998-04	VMAX
		250	2 Stroke	2002-04	VMAX
4830061	(SS00526)	200+	2 & 4 Stroke	1994-Current	XL-UL Shafts

Order No.	Mfg. No.	List Price	
4830036	(SS00500)	\$132.09	F0-6429000
990021	(SS00501)	\$132.09	F0-6429000
990033	(SS00502)	\$132.09	F0-6429000
990057	(SS00503)	\$132.09	F0-6429000
990022	(SS00504)	\$132.09	F0-6429000
990069	(SS00505)	\$132.09	F0-6429000
4830042	(SS00506)	\$132.09	F0-6429000
990083	(SS00508)	\$132.09	F0-6429000
4830044	(SS00510)	\$132.09	F0-6429000
4830045	(SS00511)	\$132.09	F0-6429000
990015	(SS00512)	\$132.09	F0-6429000
4830047	(SS00513)	\$132.09	F0-6429000

Order No.	Mfg. No.	List Price	
990092	(SS00514)	\$132.09	F0-6429000
990095	(SS00515)	\$132.09	F0-6429000
990098	(SS00516)	\$132.09	F0-6429000
4830051	(SS00517)	\$132.09	F0-6429000
4830052	(SS00518)	\$132.09	F0-6429000
4830053	(SS00519)	\$132.09	F0-6429000
4830054	(SS00520)	\$132.09	F0-6429000
4830056	(SS00522)	\$132.09	F0-6429000
4830057	(SS00523)	\$132.09	F0-6429000
4830059	(SS00524)	\$132.09	F0-6429000
4830061	(SS00526)	\$132.09	F0-6429000

Skeg Depot Replacement Skegs



- Manufactured to truly match the original size and shape.
- Polished to a smooth finish ready to prime and paint.
- The strongest and most labor and time saving "Replacement" skegs available.

Order No.	Mfg. No. / Description	List Price
LATE MODEL FORCE		
2004585	(SF-85-125-E) 85-125 HP, Earlier Models	\$40.19 G0-3962000
2004580	(SF-85-15089L) 85, 125, 150 HP, 1989 & Later	\$40.19 G0-3962000

JOHNSON/EVINRUDE

2004540	(SE---10-15) 10-15 HP	\$40.19 G0-3962000
2004545	(SE---25-35) 25-35 HP, Older Models	\$40.19 G0-3962000
2004555	(SE---40-60) 40 HP, Thru 1996; 60 HP, Thru 1985	\$40.19 G0-3962000
2004570	(SE---60-70) 60 HP 1986 & Later, 70 HP 1996 & Later	\$40.19 G0-3962000
2004575	(SEO--V4) V4 Models, Also Fits Some Later Model OMC Sterndrives including 4 Cylinder Cobra	\$40.19 G0-3962000
2004560	(SEO--V6) V6 Models, 1984 & Earlier, Also Fits Some Later Model OMC Sterndrives	\$40.19 G0-3962000
2004565	(SEO--V6-V8C) V8 Models, 1985 & Later, Also Fits Cobra V6 and V8	\$40.19 G0-3962000

MERCURUISER

2004600	(SMR-120160) 120-160 HP	\$40.19 G0-3962000
2004645	(SMR-A1-88-90) Alpha I, Started in Mid 1980 & Ended in 1990	\$40.19 G0-3962000
2004610	(SMR-A1-91-99) Alpha I, 1991 thru 1999	\$40.19 G0-3962000
2004615	(SMR-A1-00L) Alpha I, 2000 & Later	\$40.19 G0-3962000
2004655	(SMR-B1-88-89) Bravo I, 1988-1989	\$63.79 G0-4724000
2004660	(SMRB1-B3-90L) Bravo I, Bravo III 1990 & Later	\$63.79 G0-4724000

MERCURY/MARINER

2004595	(SMHS-18-25-E) 18-25 HP, Earlier Models	\$40.19 G0-3962000
2004625	(SM---40-70) 40-70 HP, Also Fits Some Older Models J/E	\$40.19 G0-3962000
2004630	(SMF--50-70) 50-60 HP, 1991 & Later	\$40.19 G0-3962000
2004635	(SMF70-90-87L) 70-90 HP, 1987 & Later, 3 and 4 Cylinder	\$40.19 G0-3962000
2004640	(SM---80-140) 80-140 HP & Some Higher Up, Also Fits 1984 & Later Model V6	\$40.19 G0-3962000
2004650	(SM---150250) 150 HP & Up (1983 and Older Models), Also 200 HP EFI, 150 HP XR6 1999 & Later Models	\$40.19 G0-3962000
2004620	(SM--225) 225 HP Nitro Series & 200 HP Optimax 1999 & Later	\$40.19 G0-3962000

SUZUKI

2004670	(SS---V6) 150 HP & Up	\$40.19 G0-3962000
---------	-----------------------	--------------------

VOLVO

2004680	(SV-260DP-97E) 290 Units, Also Duoprop 1997 & Earlier	\$40.19 G0-3962000
2004685	(SV-99DP-98L) Volvo-Penta, Duoprop 1998 & Later	\$49.39 G0-9033000

YAMAHA

2004690	(SY---40-50) 40-50 HP	\$40.19 G0-3962000
2004695	(SY-70-90-88L) 70-90 HP, 1988 & Later	\$40.19 G0-3962000
2004700	(SYM-115220) 115-220 HP	\$40.19 G0-3962000

T-H Marine Replacement Skegs



642428



642404

- Solid cast aluminum replacement skegs for outboard and sterndrive (I/O) lower units.
- Easily cut to shape.
- Welds to existing lower unit to bring back original performance, handling and appearance.

FOR BOMBARDIER, J/E, OMC AND YAMAHA

- V6 Outboards.

Order No.	Mfg. No. / Description	List Price
642428	(RS-1-DP)	\$39.59 HO-5732000

FOR BOMBARDIER, J/E, OMC AND YAMAHA

- V4 Outboards (85-140 HP).

Order No.	Mfg. No. / Description	List Price
642431	(RS-2-DP)	\$39.59 HO-5732000

FOR MER V6 OUTBOARDS AND

- Mercuriser Sterndrives.

Order No.	Mfg. No. / Description	List Price
642404	(RS-4-DP)	\$55.09 HO-5033000

T-H Marine Torque Tab



- A simple solution to eliminate right hand steering torque caused by directional rotation of propeller.
- Inexpensive, simple to install and does not impact your boats speed, performance or handling.
- Cast aluminum construction comes with installation hardware and instructions.
- Can be painted to match your boats lower unit.

Order No.	Mfg. No. / Description	List Price
641353	(TAB-1-DP)	\$26.39 HO-3851000

Zinc anodes should be use for saltwater applications.
Aluminum anodes should be used for saltwater or brackish water applications.
Magnesium anodes should be used for freshwater applications.

Zinc Tear Drop Anode



- Zinc Tear Drop.
- (1) Cast-in Galvanized Steel Strap, Weld on.
- 5 lbs.
- Dimensions: 3" W x 9" L x 1-1/4" T.

Order No.	Mfg. No. / Description	List Price
323600	(GATD6/ZTS6)	\$16.79 CO-7241000

Zinc Plate Hull Anode



- Zinc Plate.
- (2) Cast-in Cored Holes on 6" centers.
- 22 lbs.
- Dimensions: 6" W x 12" L x 1-1/4" T.

Order No.	Mfg. No. / Description	List Price
323843	(GA23C)	\$69.59 CO-5195000

Magnesium Launch Anode with Plasticol Coating



- 1 Cast-in Galvanized Steel Strap, Weld on with 5/8" holes for mounting.
- 5 lbs.
- Dimensions: 5" W x 10" L x 2-1/2" T.

Order No.	Mfg. No. / Description	List Price
323864	(GAMG5LAUNCH)	\$48.99 CO-4614000

R.E. Thomas Anodes



Order No.	Mfg. No. / Description	List Price
040129	(8X-SL) Anode 1-3/4"	\$21.98 B0-8791000
040131	(9X-SL) Anode 2"	\$19.98 B0-8971000
040143	(11X-SL) Anode 2-1/2"	\$37.98 B0-8143000
040167	(5HC) Anode 5"	\$35.98 B0-8323000
040155	(2R) Bi-Direct Anode 2"	\$8.98 B0-8080000

Zinc Plate Hull Anodes



- Zinc Plate.
- (1) Cast-in Galvanized Steel Strap, Weld on.
- 11-1/2 lbs.
- Dimensions: 3" W x 12" L x 1-1/4" T.

Order No.	Mfg. No. / Description	List Price
323834	(ZSS-12)	\$58.98 CO-3105000
323838	(GA12/ZSS12)	\$36.79 CO-7213000

Zinc Plate Hull Anodes



- Zinc Plate.
- (2) Cast-in Galvanized Steel Straps, Weld on.
- 22 lbs.
- Dimensions: 6" W x 12" L x 1-1/4" T.

Order No.	Mfg. No. / Description	List Price
323840	(GA-23/ZHS-23)	\$68.49 CO-2285000
323841	(ZHS-23)	\$107.98 CO-8719000

Magnesium Hull Anode with Plasticol Coating

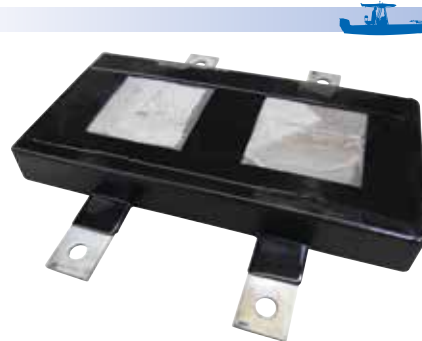

- (2) Cast-in 1/4" x 2" Galvanized Steel Straps, Weld on.
- 24 lbs.
- Dimensions: 9" W x 18" L x 2" T.

Order No.	Mfg. No. / Description	List Price
323903	(GAMGH24W)	\$159.19 CO-1353100

Magnesium Tear Drop Anode with Plasticol Coating



- (1) Cast-in Galvanized Steel Strap, Weld on.
- 2.5 lbs.
- Dimensions: 3" W x 9" L x 1-3/8" T.

Order No.	Mfg. No. / Description	List Price
323852	(GAMGJR)	\$28.19 CO-6932000

Zinc anodes should be use for saltwater applications.
Aluminum anodes should be used for saltwater or brackish water applications.
Magnesium anodes should be used for freshwater applications.

Sierra Anodes for Generators



FITS: 4-7.3 Kw. 4EF, 5E, 6EF AND 7.3E

Order No.	Mfg. No. / Description	List Price
23-6400	(23-6400) Replaces: Westerbeke 11885, Kohler 260085	\$7.49 Z0-6340000

FITS: VARIOUS 9-32 Kw. MDK SERIES

Order No.	Mfg. No. / Description	List Price
23-6401	(23-6401) Replaces: Onan 130-4434	\$19.14 Z0-4421000

Sierra Complete Engine Anodes with Brass Plug



Order No.	Mfg. No. / Description	List Price
186059	(18-6059) Length 1-3/4" Dia. 3/8" Plug 1/4"	\$5.49 Z0-7130000
186060	(18-6060) Length 2" Dia. 1/2" Plug 3/8"	\$7.49 Z0-7340000
186062	(18-6062) Length 2" Dia. 5/8" Plug 1/2"	\$5.79 Z0-7730000

Martyr Zinc Shaft Anodes



- Designed to install over the propeller shaft and provide maximum corrosion protection.
- Comes with stainless steel hardware: Screw (either Allen head or slotted head), lock washer and bolt retaining washer.

Order No.	Mfg. No.	Height	Shaft Size	OD	List Price
620149	(CMX05)	2.35"	1.25"	2.42"	\$9.69 G0-9460000
620150	(CMX07)	2.5"	1.5"	2.78"	\$14.29 G0-7590000
620152	(CMX08)	2.75"	1.75"	3.25"	\$19.49 G0-6031000
620153	(CMX09)	2.9"	2"	3.6"	\$23.39 G0-7651000

Sierra Zinc Shaft Anodes

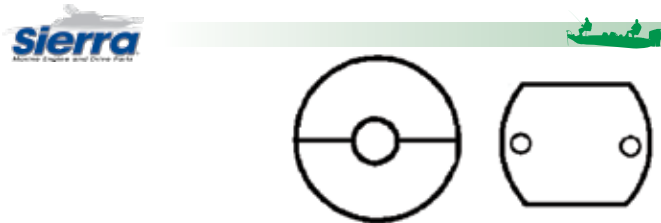

Order No.	Mfg. No. / Description	List Price
1860411	(18-6041-1) ID 1-1/4" OD 2-5/8" Height 2-1/2"	\$13.69 Z0-9590000
1860431	(18-6043-1) ID 1-1/2" OD 2-1/2" Height 2-1/2"	\$15.75 Z0-1011000

Zinc Engine Anodes with Brass Plugs

- Additional sizes available via special orders. Contact your Donovan sales rep. for details.



Order No.	Mfg. No. / Description	List Price
269831	(E-00) 1/8" Plug (NPT) Dia. 1/4" 2" L	\$2.49 G0-7610000
269832	(E-0) 1/4" Plug (NPT) Dia. 3/8" 1-3/4" L	\$3.69 G0-7420000
269844	(E-1) 3/8" Plug (NPT) Dia. 1/2" 2" L	\$5.49 G0-8630000
269959	(E-1D) 3/8" Plug (NPT) Dia. 1/2" 1-3/4" L	\$5.19 G0-8430000
269960	(E-1E) 3/8" Plug (NPT) Dia. 1/2" 1-1/2" L	\$5.19 G0-8430000
269961	(E-1F) 3/8" Plug (NPT) Dia. 1/2" 1-1/4" L	\$5.19 G0-8430000
269856	(E-2) 1/2" Plug (NPT) Dia. 5/8" 2" L	\$7.79 G0-2250000
269868	(E-3) 3/4" Plug (NPT) Dia. 3/4" 2" L	\$11.19 G0-0570000
269882	(E-4) 3/4" Plug (NPT) Dia. 3/4" 3-3/8" L	\$11.69 G0-3870000
269907	(E-7) 1" Plug (NPT) Dia. 1-1/16" 5" L	\$31.89 HO-3191000

ZINC ONLY

Order No.	Mfg. No. / Description	List Price
269956	(E-00Z) For MDE-00 Diameter 1/4" 2" L	\$0.79 G0-3500000
269957	(E-0Z) For MDE-0 Diameter 3/8" 1-3/4" L	\$0.99 G0-6600000
269969	(E-1Z) For MDE-1 Diameter 1/2" 2" L	\$1.49 G0-0010000
269971	(E-2Z) For MDE-2 Diameter 5/8" 2" L	\$1.89 G0-7210000
269983	(E-3Z) For MDE-3 Diameter 3/4" 2" L	\$2.09 G0-0410000
270001	(E-4Z) For MDE-4 Diameter 3/4" 3-3/8" L	\$3.29 G0-0220000

FOR DETROIT DIESEL, DIAMETER 3/4", LENGTH 3-3/8"

Order No.	Mfg. No. / Description	List Price
270018	(8515850) Zinc Only	\$2.89 G0-4910000
270019	(8515850C) Zinc Complete	\$14.99 G0-4001000

Camp Zinc Shaft Anodes

- Meets all MIL-A-18001 specifications.
- Used as sacrificial anodes to protect propellers, struts, bearings, etc. from underwater electrolysis.
- Allen screw held in by washer.
- Copper contact for permanent ground.
- Stainless nut cast in.



Order No.	Mfg. No. / Description	List Price
338548	(X-0) Shaft Size 1/2"	\$8.19 G0-9450000
338550	(X-01) Shaft Size 3/4"	\$6.19 G0-5140000
338562	(X-02) Shaft Size 7/8"	\$5.99 G0-1040000
338574	(X-03) Shaft Size 1"	\$6.79 G0-5540000
338586	(X-04) Shaft Size 1-1/8"	\$7.79 G0-2250000
338598	(X-05) Shaft Size 1-1/4"	\$8.09 G0-2450000
338613	(X-06) Shaft Size 1-3/8"	\$10.39 G0-6960000
338625	(X-07) Shaft Size 1-1/2"	\$10.39 G0-6960000
338637	(X-08) Shaft Size 1-3/4"	\$16.39 G0-8901000
338649	(X-09) Shaft Size 2"	\$16.99 G0-8311000
338651	(X-10) Shaft Size 2-1/4"	\$36.09 G0-8142000
338663	(X-11) Shaft Size 2-1/2"	\$34.99 G0-4432000
338675	(X-12) Shaft Size 2-3/4"	\$48.99 G0-2823000
338687	(X-13) Shaft Size 3"	\$41.99 G0-3182000
338699	(X-15) Shaft Size 3-1/2"	\$54.69 G0-4663000
338702	(X-17) Shaft Size 4"	\$66.09 G0-8244000
338714	(X-18) Shaft Size 4-1/2"	\$71.49 G0-0974000

HEAVY DUTY ZINC SHAFT ANODES

Order No.	Mfg. No. / Description	List Price
338575	(X-03A) 1"	\$8.29 G0-5550000
338599	(X-05A) 1-1/4"	\$13.09 G0-7780000

- Electronics
- Trolling Motors
- Instruments
- Electrical
- Lighting
- Anchor & Dock
- Safety
- Steering, Controls
- Pumps
- Fuel System
- Seating & Pedestals
- Trailering
- Tops & Covers
- Perform.
- Propellers
- Engine & Care
- Cleaning & Care
- Paint & Paint Acc.
- Fun & Flotation
- Topside Acc.
- Cockpit & Deck
- Hardware, Fasteners
- Camouflage
- Misc.
- Comm.

Zinc anodes should be use for saltwater applications.
Aluminum anodes should be used for saltwater or brackish water applications.
Magnesium anodes should be used for freshwater applications.

Martyr Aluminum Shaft Anodes



- Designed to install over the propeller shaft and provide maximum corrosion protection.
- For use in salt and brackish waters.
- Comes with stainless steel hardware: Screw (either Allen head or slotted head), lock washer and bolt retaining washer.

Order No.	Mfg. No.	Height	Shaft Size	OD	List Price
620137	(CMX05AL)	2.35"	1-1/4"	2.42"	\$8.69 GO-2850000
620138	(CMX06AL)	2.35"	1-3/8"	2.66"	\$10.99 GO-6370000
620139	(CMX07AL)	2.5"	1-1/2"	2.78"	\$11.19 GO-0570000

Camp Zinc Donut Shaft Anodes



- Meets all MIL-A-18001 specifications.
- Used as sacrificial anodes to protect propellers, struts, bearings, etc. from underwater electrolysis.
- Supplied with stainless steel screws and lock washers.
- Sizes up to 6-1/2" are available.

Order No.	Mfg. No.	Shaft Size	OD	List Price
338308	(C-01)	3/4"	2-1/8"	\$7.19 GO-2840000
338310	(C-02)	7/8"	2-1/8"	\$7.19 GO-2840000
338322	(C-03)	1"	2-1/2"	\$9.79 GO-6560000
368334	(C-04)	1-1/8"	2-1/2"	\$9.79 GO-6560000
338346	(C-05)	1-1/4"	2-1/2"	\$9.79 GO-6560000
338358	(C-06)	1-3/8"	3"	\$11.79 GO-0970000
338360	(C-07)	1-1/2"	3"	\$11.79 GO-0970000
338363	(C-08)	1-3/4"	3-1/2"	\$16.29 GO-1901000
269351	(C-09)	2"	3-1/2"	\$16.29 GO-1901000
338672	(C-10)	2"	4"	\$19.39 GO-9921000
269363	(C-11)	2-1/4"	4"	\$20.69 GO-6831000
269375	(C-12)	2-1/2"	5"	\$28.29 GO-5981000
269387	(C-12A)	2-3/4"	5"	\$28.29 GO-5981000
269399	(C-13)	3"	5"	\$28.29 GO-5981000
269426	(C-14)	3-1/2"	6-1/2"	\$34.99 GO-4432000
269438	(C-15)	4"	6-1/2"	\$34.89 GO-8332000

Camp Zinc Rudder Anodes



- Meets all MIL-A-18001 specifications.
- Used as sacrificial anodes to protect propellers, struts, bearings, etc. from underwater electrolysis.
- Brass bushing for permanent ground.
- Supplied with stainless steel screws and lock washers.

Order No.	Mfg. No. / Description	List Price
269135	(R-01) 1-7/8"	\$2.59 GO-4710000
338461	(R-02) 2-13/16"	\$7.19 GO-2840000
338473	(R-03) 3-3/4"	\$10.19 GO-3860000
338485	(R-04) 5"	\$18.59 GO-6421000
338497	(R-05) 5-1/8"	\$27.29 GO-8281000
338500	(R-07) 6-1/2"	\$41.49 GO-0872000

Sierra Zinc Rudder Anodes

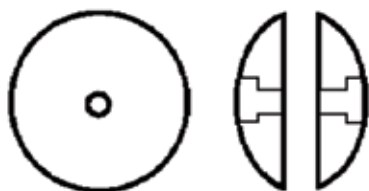

Order No.	Mfg. No. / Description	Weight	List Price
186045	(18-6045) Diameter 1-7/8"	.20 lbs.	\$5.69 ZO-1430000
186046	(18-6046) Diameter 2-13/16"	.90 lbs.	\$16.99 ZO-1001000
186047	(18-6047) Diameter 3-3/4"	1.40 lbs.	\$23.99 ZO-9341000
186107	(18-6107) Diameter 5"		\$25.49 ZO-7871000

Martyr Zinc Rudder Anodes



- Disc shaped plates of aluminum designed to minimize corrosion around your boat's metal rudders.
- Includes stainless steel bolt and nut.
- Bolt retaining washers prevent the anode from falling off - easy installation underwater.

Order No.	Mfg. No. / Description	Thickness	List Price
620144	(CMR02) Diameter 2.81"	0.5"	\$8.79 GO-9850000
620145	(CMR03) Diameter 3.75"	0.5"	\$12.19 GO-7180000
620146	(CMR04) Diameter 5"	0.65"	\$22.29 GO-3941000
620147	(CMR05) Diameter 5.12"	0.87"	\$32.89 GO-4022000

Martyr Aluminum Rudder Anodes



- Disc shaped plates of aluminum designed to minimize corrosion around your boat's metal rudders.
- For use in salt and brackish waters.
- Includes stainless steel bolt and nut.
- Bolt retaining washers prevent the anode from falling off - easy installation underwater.

Order No.	Mfg. No. / Description	Thickness	List Price
620141	(CMR02AL) Diameter 2.81"	0.5"	\$7.29 GO-8840000
620142	(CMR03AL) Diameter 3.75"	0.5"	\$9.99 GO-9660000
620143	(CMR04AL) Diameter 5"	0.65"	\$20.29 GO-9531000

Zinc anodes should be use for saltwater applications.
 Aluminum anodes should be used for saltwater or brackish water applications.
 Magnesium anodes should be used for freshwater applications.

Camp Zinc Plates for Hull - Bolt-On



- Meets all MIL-A-18001 specifications.
- Used as sacrificial anodes to protect propellers, struts, bearings, etc. from underwater electrolysis.

Order No.	Mfg. No.	Dimensions	List Price	
338271	(A-24)	4-3/4" L x 2" W x 3/4" T	\$5.29	G0-4530000
338283	(A-25)	9-1/4" L x 3-3/8" W x 3/4" T	\$25.09	G0-1861000
269046	(A-30)	6-1/4" L x 2-3/4" W x 5/8" T	\$10.79	G0-3270000
269047	(A-40)	7-1/2" L x 2-3/4" W x 1/2" T	\$10.89	G0-0370000

Camp Zinc Plate for Hull - Bolt-On



- Meets all MIL-A-18001 specifications.
- Used as sacrificial anodes to protect propellers, struts, bearings, etc. from underwater electrolysis.
- Dimensions: 8-5/8" L x 3-3/16" W x 1/2" T.
- One hole - diameter 3/8".

Order No.	Mfg. No. / Description	List Price	
338270	(N-1)	\$23.29	G0-0651000

Camp Tapered Zinc Plate Anodes for Hull - Bolt-On



- Meets all MIL-A-18001 specifications.
- Used as sacrificial anodes to protect propellers, struts, bearings, etc. from underwater electrolysis.
- With two cast-in 7/16" ID bronze bushings.

Order No.	Mfg. No.	Dimensions	List Price	
338269	(B-12)	9" L x 4-1/2" W x 1-1/8" T	\$76.19	G0-5015000
338268	(B-24)	14" L x 6-1/4" W x 1-1/4" T	\$169.29	G0-2431100

Camp Zinc Plates for Hull - Bolt-On



- Meets all MIL-A-18001 specifications.
- Used as sacrificial anodes to protect propellers, struts, bearings, etc. from underwater electrolysis.

Order No.	Mfg. No.	Dimensions	List Price	
338245	(ZHC-03)	6-1/4" L x 2-3/4" W x 3/4" T	\$21.89	G0-7641000
338247	(ZHC-05)	8" L x 4" W x 3/4" T	\$35.69	G0-1932000
338249	(ZHC-11)	12" L x 3" W x 1-1/2" T	\$65.09	G0-1634000
338251	(ZHC-15)	15" L x 3" W x 1-1/2" T	\$96.89	G0-2946000
338254	(ZHC-17)	12" L x 6" W x 1" T	\$159.89	G0-3170100

Camp Zinc Plate for Hull - Bolt-On (Pacemaker Style 1)



- Meets all MIL-A-18001 specifications.
- Used as sacrificial anodes to protect propellers, struts, bearings, etc. from underwater electrolysis.
- Dimensions: 9-1/4" L x 3-3/8" W x 53/64" T.
- One hole.

Order No.	Mfg. No. / Description	List Price	
338295	(A-90)	\$25.09	G0-1861000

Camp Plain Zinc Plate Anode



- Meets all MIL-A-18001 specifications.
- Used as sacrificial anodes to protect propellers, struts, bearings, etc. from underwater electrolysis.
- Dimensions: 12" L x 6" W x 1/2" T.

Order No.	Mfg. No. / Description	List Price	
338233	(ZP-2)	\$67.79	G0-2454000

- Electronics
- Trolling Motors
- Instruments
- Electrical
- Lighting
- Anchor & Dock
- Safety
- Steering, Controls
- Pumps
- Fuel System
- Seating & Pedestals
- Trailering
- Tops & Covers
- Perform.
- Propellers
- Engine & Care
- Cleaning & Care
- Paint & Paint Acc.
- Fun & Flotation
- Topside Acc.
- Cockpit & Deck
- Hardware, Fasteners
- Camouflage
- Misc.
- Comm.

**Zinc anodes should be use for saltwater applications.
Aluminum anodes should be used for saltwater or brackish water applications.
Magnesium anodes should be used for freshwater applications.**

Martyr Mini Divers Dream Aluminum Anode

Martyr



- Dimensions: 5.9" L x 3.9" W x 0.5" H.

Order No. Mfg. No. / Description List Price
620151 (CMDIVERMINIA) Aluminum **\$16.29** GO-1901000

Camp Bolt-On Small Divers Zinc Plate for Hull



- Zinc plated steel plate (plate recessed).
- Dimensions: 5-3/4" L x 3-3/4" W x 1/2" T.
- Distance between holes: 7/8".

Order No. Mfg. No. / Description List Price
338221 (DP-2) **\$20.29** GO-9531000

Martyr Diver's Dream Aluminum Anode

Martyr



- Bolts on to hulls to minimize the corrosive effects of metals in the water.
- Dimensions: 12" L x 6" W x 1/2" T.
- Uses 1/2" studs.

Order No. Mfg. No. / Description List Price
620155 (CMDIVERA) **\$30.09** GO-6102000

Camp Bolt-On Divers Zinc Plate for Hull



- Zinc plate cast-in.
- Dimensions: 11-1/2" L x 5-1/2" W x 5/8" T.
- Distance between holes: 2-1/2".

Order No. Mfg. No. / Description List Price
338257 (DP-1) **\$78.29** GO-5425000

Martyr Sea Strainer Aluminum Anode (Doka)



- Dimensions: 3.25" L x 1.20" W x .45" T.

Order No. Mfg. No. / Description List Price
620157 (CM656934A) **\$2.79** GO-7810000

Camp Sea Strainer Zinc Anode



- Dimensions: 3-7/8" L x 1-1/2" W.
- Distance between holes: 1-1/2".

Order No. Mfg. No. / Description List Price
338510 (SZ-01) **\$4.49** GO-1030000

Tear Drop Zinc Anodes



Order No. Mfg. No. / Description List Price
269779 (T-21) Dimensions: 5-1/4" L x 2" W **\$8.09** GO-2450000

Camp Maxi-Prop Propeller Zinc Anode

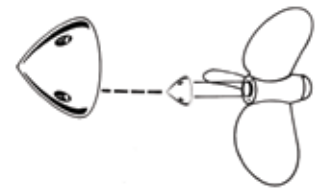

- Shaft sizes: 3/4", 7/8", 1", 1-1/8".

Order No. Mfg. No. / Description List Price
338097 (63M) For 2001 & Older Propellers **\$5.69** GO-1830000

Martyr Bennett Trim Tab Anode Kit

Martyr



- Zinc anodes for salt water.
- Fits Bennett Trim Tabs.
- Kit includes: (2) Anodes and stainless steel mounting hardware.

Order No. Mfg. No. / Description List Price
620159 (CMBNT1AKITZ) **\$16.59** GO-2111000

Camp Bennett Trim Tab Kit



- Dimensions: 3-13/16" L x 1-1/8" W.
- Distance between holes: 1-1/2".
- Kit includes: (2) anodes and (4) 1/4"-20 x 1-1/4" long stainless screws.
- Uses existing holes on most popular trim tabs.

Order No. Mfg. No. / Description List Price
338207 (BNT-1) **\$13.29** GO-0980000

Camp Grouper Zinc Anode



- Comes with 20 ft. of galvanized wire rope and an electrical connector with instruction sheet enclosed.
- 6 lbs.

Order No. Mfg. No. / Description List Price
269330 (GP-1) **\$51.69** GO-3643000

- Electronics
- Trolling Motors
- Instruments
- Electrical
- Lighting
- Anchor & Dock
- Safety
- Steering, Controls
- Pumps
- Fuel System
- Seating & Pedestals
- Trailering
- Tops & Covers
- Perform.
- Propellers
- Engine & Care
- Cleaning & Care
- Paint & Paint Acc.
- Fun & Flotation
- Topside Acc.
- Cockpit & Deck
- Hardware, Fasteners
- Camouflage
- Misc.
- Comm.

Zinc anodes should be use for saltwater applications.
Aluminum anodes should be used for saltwater or brackish water applications.
Magnesium anodes should be used for freshwater applications.

Honda Anodes

Sierra Zinc Anode

- Zinc.
- BF75-BF90 HP, 1997-98.
- Replaces: 41109-ZW1-003.

Order No.	Mfg. No. / Description	List Price
186068	(18-6068)	\$10.99 Z0-4460000



EMP Zinc Anode



- Zinc.
- BF75-BF90 HP, 1997-98.
- Replaces: 41107-ZW1-003ZA.

Order No.	Mfg. No. / Description	List Price
4-6011	(93-04000)	\$12.69 G0-0580000

Sierra Anodes



- BF75-BF90 HP, 1997-98.
- Replaces: 41107-ZW1-003ZA.

Order No.	Mfg. No. / Description	List Price
186011	(18-6011) Zinc	\$15.49 Z0-2090000
186011A	(18-6011A) Aluminum	\$13.99 Z0-7280000
186241	(18-6241) Magnesium	\$19.49 Z0-6611000

Johnson/Evinrude/OMC Anodes

Zinc Anode



- Zinc.
- 90-225 HP, 1991 to present.
- Dimensions: 1" x 1-3/8".

Order No.	Mfg. No. / Description	List Price
338144	(398331)	\$10.09 G0-6760000

Zinc Anode



- Zinc.
- 90-225 HP, 1991 to present.
- Dimensions: 1" x 1-3/8".

Order No.	Mfg. No. / Description	List Price
269043	(393023)	\$9.09 G0-9060000

Sierra Zinc Anode



- Zinc.
- 60-300 HP 1982-87.
- For use on gearcases.
- Replaces: 393023, 436745.

Order No.	Mfg. No. / Description	List Price
186024	(18-6024)	\$17.49 Z0-5780000

Zinc Anode



- Zinc.
- For all outboards.

Order No.	Mfg. No. / Description	List Price
269033	(C173)	\$5.69 G0-1830000

Sierra Anodes



- 9.9-115 HP, 1981-91.
- Replaces: 173029, 123009.

Order No.	Mfg. No. / Description	List Price
186017	(18-6017) Zinc	\$17.49 Z0-5780000
186100	(18-6100) Magnesium	\$17.49 Z0-7301000

Sierra Anodes



- 45-300 HP, 1988-90.
- Replaces: 431708.
- For use on Prop Shaft Bearing Carrier.

Order No.	Mfg. No. / Description	List Price
186095	(18-6095) Zinc	\$17.49 Z0-9401000
186095A	(18-6095A) Aluminum	\$17.49 Z0-9401000

Zinc Anode



- Zinc.
- 50-225 HP, 1991 to present.

Order No.	Mfg. No. / Description	List Price
269044	(433580)	\$18.99 G0-2721000

- Electronics
- Trolling Motors
- Instruments
- Electrical
- Lighting
- Anchor & Dock
- Safety
- Steering, Controls
- Pumps
- Fuel System
- Seating & Pedestals
- Trailer
- Tops & Covers
- Perform.
- Propellers
- Engine & Care
- Cleaning & Care
- Paint & Paint Acc.
- Fun & Flotation
- Topside Acc.
- Cockpit & Deck
- Hardware, Fasteners
- Camouflage
- Misc.
- Comm.

Zinc anodes should be use for saltwater applications.
 Aluminum anodes should be used for saltwater or brackish water applications.
 Magnesium anodes should be used for freshwater applications.

Johnson/Evinrude/OMC Anodes

Zinc Anode - Transom Bar



- Zinc.
- Length 7-5/8".
- Hole centers 6-15/16".

Order No.	Mfg. No. / Description	List Price
269034	(367)	\$8.39

Sierra Zinc Anode



- Zinc.
- Kit for V4 and V6. 1969-89. Replaces: 976669.

Order No.	Mfg. No. / Description	List Price
186020	(18-6020)	\$42.49

Sierra Anodes



- Replaces: 984513, 3853818, 3855412.

Order No.	Mfg. No. / Description	List Price
186028	(18-6028) Zinc	\$28.49
186028A	(18-6028A) Aluminum	\$28.49
186102	(18-6102) Magnesium	\$28.49

Zinc Anode - Low Profile



- Zinc.
- Low profile.

Order No.	Mfg. No. / Description	List Price
338128	(38554112)	\$22.39

Sierra Zinc Anode



- Zinc.
- For: Cobra Lower Unit (1987) 2.5, 3.0, 4.3, 5.0, 5.7.
- Replaces: 983494.

Order No.	Mfg. No. / Description	List Price
186101	(18-6101)	\$28.49

Sierra Zinc Anode



- Zinc.
- For intermediate housing on Stringer Drive models.
- Replaces: 982277, 982438.

Order No.	Mfg. No. / Description	List Price
186019	(18-6019)	\$35.49

Sierra Zinc Anode



- Zinc.
- Replace: 397768.

Order No.	Mfg. No. / Description	List Price
186029	(18-6029)	\$17.49

Sierra OMC Anodes



- For use on Transom Mounts: 2.3L/3.0L (1987-89), 2.6L (1989).
- Replaces: 984547.

Order No.	Mfg. No. / Description	List Price
186103	(18-6103) Zinc	\$32.99
186103A	(18-6103A) Aluminum	\$30.99

Sierra OMC Zinc Anode Kit



- Zinc.
- For: Cobra Drives except King Cobra.

Order No.	Mfg. No. / Description	List Price
186155Z	(18-6155Z)	\$103.99

- Electronics
- Trolling Motors
- Instruments
- Electrical
- Lighting
- Anchor & Dock
- Safety
- Steering, Controls
- Pumps
- Fuel System
- Seating & Pedestals
- Trailering
- Tops & Covers
- Perform.
- Propellers
- Engine & Care
- Cleaning & Care
- Paint & Paint Acc.
- Fun & Flotation
- Topside Acc.
- Cockpit & Deck
- Hardware, Fasteners
- Camouflage
- Misc.
- Comm.



Zinc anodes should be use for saltwater applications.
Aluminum anodes should be used for saltwater or brackish water applications.
Magnesium anodes should be used for freshwater applications.

Mercury/Mercruiser Anodes

Mercury Short Zinc Tab



- Zinc.
- Base OD 3-1/2"

Order No.	Mfg. No. / Description	List Price
269010	(31640)	\$7.39 G0-5940000

Mercury Racing Zinc Tab



- Zinc.

Order No.	Mfg. No. / Description	List Price
269027	(46399)	\$7.69 G0-5150000

Sierra Zinc Anode



- Zinc.
- For use on Alpha One SS (Sterndrive & Transom Assembly 1983-89) & prior drives.
- Replaces: 34762A1.

Order No.	Mfg. No. / Description	List Price
186013	(18-6013)	\$17.99 Z0-3701000

Mercury Outboard Zinc Anode



- Zinc.

Order No.	Mfg. No. / Description	List Price
269026	(76214)	\$6.29 G0-1240000

Mercury Zinc Waffle Plate



- Zinc.
- 75-115 HP.
- Dimensions: 7-5/8" x 2".

Order No.	Mfg. No. / Description	List Price
269028	(43396)	\$12.59 G0-4480000

Sierra Anodes



- Use on inline 3, 4 and 6 cylinder, V6.
- Replaces: 31640, 31640A1, 31640Q4.

Order No.	Mfg. No. / Description	List Price
186011	(18-6011) Zinc	\$15.49 Z0-2090000
186011A	(18-6011A) Aluminum	\$13.99 Z0-7280000
186241	(18-6241) Magnesium	\$19.49 Z0-6611000

Sierra Zinc Anode



- Zinc.
- For use on R/MR/Alpha One (Sterndrive & Transom Assembly 1983-90) and prior drives.
- Replaces: 34127A1, T2.

Order No.	Mfg. No. / Description	List Price
186012	(18-6012)	\$18.99 Z0-5111000

Mercruiser Zinc Anode



- Zinc.

Order No.	Mfg. No. / Description	List Price
268979	(34762)	\$3.79 G0-4520000

Sierra Anodes



- 200, 225, 250 HP, V-155 - V-200 and All Bravos.
- Replaces: Mercury Marine 76214, 76214T3, 76214Q5.

Order No.	Mfg. No. / Description	List Price
186016	(18-6016) Zinc	\$21.99 Z0-5921000
186016A	(18-6016A) Aluminum	\$23.49 Z0-5041000
186244	(18-6244) Magnesium	\$21.49 Z0-2821000

STANDARD PACKAGE OF 10 PRICED PER PIECE

Order No.	Mfg. No. / Description	List Price
1860161	(18-60161) Zinc	\$21.99 Z0-6921000

Electronics

Trolling Motors

Instruments

Electrical

Lighting

Anchor & Dock

Safety

Steering, Controls

Pumps

Fuel System

Seating & Pedestals

Trailer

Tops & Covers

Perform.

Propellers

Engine & Care

Cleaning & Care

Paint & Paint Acc.

Fun & Flotation

Topside Acc.

Cockpit & Deck

Hardware, Fasteners

Camouflage

Misc.

Comm.

Zinc anodes should be use for saltwater applications.
Aluminum anodes should be used for saltwater or brackish water applications.
Magnesium anodes should be used for freshwater applications.

Mercury/Mercruiser Anodes

Sierra Anodes



- For use on transom mount bracket: 175HP/150EFI/200EFI (S/N OG303046 & Up).
- Replaces: 43396A2, A1, Q1.

Order No.	Mfg. No. / Description	List Price
186249	(18-6249) Zinc	\$19.49 Z0-5511000
186249A	(18-6249A) Aluminum	\$19.49 Z0-5511000

Sierra Zinc Anode



- Zinc.
- Alpha One (Gen II).
- Replaces: 826134, Q.

Order No.	Mfg. No. / Description	List Price
186068	(18-6068)	\$10.99 Z0-4460000

Sierra Anodes



- For: Alpha One, Gen II (1991 & Up).
- Replaces: 806189, A1, Q1, T1.

Order No.	Mfg. No. / Description	List Price
186067	(18-6067) Zinc	\$12.99 Z0-9770000
186067A	(18-6067A) Aluminum	\$12.99 Z0-9770000
186114	(18-6114) Magnesium	\$12.99 Z0-9770000

Sierra Anodes



- For: Alpha One, Gen II (1991 & Up).
- Replaces: 806105, A1, Q1, T1.

Order No.	Mfg. No. / Description	List Price
186079	(18-6079) Magnesium	\$20.99 Z0-1421000
186093A	(18-6093A) Aluminum	\$20.99 Z0-9521000

Sierra Anodes



- For: Alpha One, Gen II (1991 & Up).
- Replaces: 821629, A1, Q1.

Order No.	Mfg. No. / Description	List Price
186080	(18-6080) Zinc	\$32.49 Z0-4491000
186080A	(18-6080A) Aluminum	\$32.49 Z0-4491000
186099	(18-6099) Magnesium	\$29.99 Z0-3971000

Zinc Anode

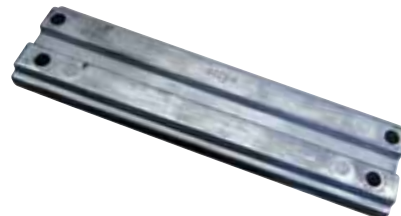

- Zinc.

Order No.	Mfg. No. / Description	List Price
269004	(818298)	\$8.39 G0-2650000

Zinc Anode



- Zinc.
- 90-120 HP.
- 2 required.

Order No.	Mfg. No. / Description	List Price
269005	(826134)	\$4.49 G0-1030000

Zinc Anode



- Zinc.

Order No.	Mfg. No. / Description	List Price
269000	(806189)	\$2.29 G0-3510000

Zinc Anode



- Zinc.

Order No.	Mfg. No. / Description	List Price
268983	(806105)	\$10.09 G0-6760000

Zinc Anode



- Zinc.

Order No.	Mfg. No. / Description	List Price
269002	(815933)	\$10.39 G0-6960000

Zinc anodes should be use for saltwater applications.
 Aluminum anodes should be used for saltwater or brackish water applications.
 Magnesium anodes should be used for freshwater applications.

Mercury/Mercruiser Anodes

Sierra Anodes



- Bravo I, II, III, 1988-95.
- Replaces: 55989A3, Q9, T9.

STANDARD PACKAGE OF 2 PRICED PER PIECE

Order No.	Mfg. No. / Description	List Price
186015	(18-6015-9) Zinc	\$27.99 Z0-9761000
186015A	(18-6015A-9) Aluminum	\$28.99 Z0-9371000
1862429	(18-6242-9) Magnesium	\$27.99 Z0-9761000

STANDARD PACKAGE OF 10 PRICED PER PIECE

Order No.	Mfg. No. / Description	List Price
18601519	(18-60151-9) Zinc	\$25.59 Z0-4971000
186015A9	(18-6015A-9) Aluminum	\$28.99 Z0-9371000

Sierra Anodes



- For use on R/MR/Alpha One (Sterndrive & Transom Assembly 1983-90).
- Replaces: 43994A2, 821631Q1.

Order No.	Mfg. No. / Description	List Price
186066	(18-6066) Zinc	\$26.99 Z0-5951000
186066A	(18-6066A) Aluminum	\$28.99 Z0-4271000
186243	(18-6243) Magnesium	\$26.99 Z0-5951000

Sierra Anodes



- All Bravos.
- Replaces: 821630, A1, Q1, T1.

Order No.	Mfg. No. / Description	List Price
186094	(18-6094) Zinc	\$29.99 Z0-9971000
186094A	(18-6094A) Aluminum	\$29.99 Z0-9971000
186240	(18-6240) Magnesium	\$29.99 Z0-3971000

Zinc Anode



- Zinc.

Order No.	Mfg. No. / Description	List Price
269003	(817373)	\$10.39 G0-6960000

Sierra Anodes



- Bravo One Bearing Carrier.
- Replaces: 806188A1, A2.

Order No.	Mfg. No. / Description	List Price
186117Z	(18-6117Z) Zinc	\$27.99 Z0-5661000
186117A	(18-6117A) Alum.	\$25.99 Z0-5351000
186117M	(18-6117M) Mag.	\$12.95 Z0-4190000

Zinc Anode



- Zinc.

Order No.	Mfg. No. / Description	List Price
268990	(806188)	\$9.19 G0-6160000

Mercruiser Zinc Nut



- Zinc.
- 1-1/4" OD, Length 1-1/8".

Order No.	Mfg. No. / Description	List Price
269084	(55989)	\$1.99 G0-3310000

Zinc Anode



- Zinc.

Order No.	Mfg. No. / Description	List Price
269007	(821631)	\$17.79 G0-2911000

Zinc Anode



- Zinc.
- Dimensions: 3-3/4" x 3".

Order No.	Mfg. No. / Description	List Price
269030	(43994)	\$16.69 G0-8111000

Zinc Anode



- Zinc.

Order No.	Mfg. No. / Description	List Price
269006	(821630)	\$10.69 G0-6170000

- Electronics
- Trolling Motors
- Instruments
- Electrical
- Lighting
- Anchor & Dock
- Safety
- Steering, Controls
- Pumps
- Fuel System
- Seating & Pedestals
- Trailer
- Tops & Covers
- Perform.
- Propellers
- Engine & Care
- Cleaning & Care
- Paint & Paint Acc.
- Fun & Flotation
- Topside Acc.
- Cockpit & Deck
- Hardware, Fasteners
- Camouflage
- Misc.
- Comm.

Zinc anodes should be use for saltwater applications.
Aluminum anodes should be used for saltwater or brackish water applications.
Magnesium anodes should be used for freshwater applications.

Mercury/Mercruiser Anodes

Sierra Anodes



- All Bravos.
- Replaces: 806190, A1, Q1, T1.

Order No.	Mfg. No. / Description	List Price
186092	(18-6092) Zinc	\$29.49 Z0-6671000
186092A	(18-6092A) Aluminum	\$29.49 Z0-6671000
186089	(18-6089) Magnesium	\$26.49 Z0-1751000

Zinc Anode



- Zinc.

Order No.	Mfg. No. / Description	List Price
269001	(806190)	\$4.19 G0-6160000

Mercury/Mercruiser Anode Kits

Sierra MR and Alpha I Anode Kits



- MR and Alpha I Drives.

Order No.	Mfg. No. / Description	List Price
186150A	(18-6150A) Aluminum	\$51.26 Z0-2333000
186150M	(18-6150M) Magnesium	\$76.99 Z0-9164000
186150Z	(18-6150Z) Zinc	\$51.26 Z0-2333000

Martyr Alpha I Generation I Anode Kit

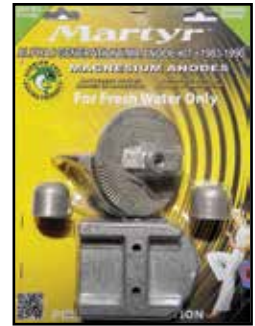

- Aluminum
- Fits Alpha I Generation I Engine 1983-1990.
- Contains: (1) CM31640, (2) CM55989, and (1) CM821631.

Order No.	Mfg. No. / Description	List Price
620164	(ALPHAGEN1KTA)	\$31.79 G0-0312000

Sierra Alpha I Gen II Anode Kits



- Alpha I Gen II (1991 and up).

Order No.	Mfg. No. / Description	List Price
186158A	(18-6158A) Aluminum	\$86.99 Z0-9125000
186158M	(18-6158M) Magnesium	\$134.99 Z0-9908000
186158Z	(18-6158Z) Zinc	\$86.99 Z0-9125000

Martyr Alpha I Generation II Anode Kits

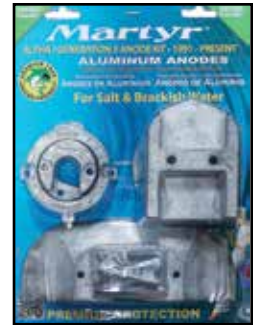

- Fits Alpha I Generation II Engine 1991-Present.
- Contains: (1) CM762145, (1) CM806105, (1) CM821629, (1) CM821631 and (2) CM806189.

Order No.	Mfg. No. / Description	List Price
6202225	(ALPHA-KIT-M) Magnesium	\$103.59 G0-1496000
620163	(CMALPHAKITA) Aluminum	\$57.99 G0-5883000

Sierra Bravo I Anode Kits



- Bravo I (all years).

Order No.	Mfg. No. / Description	List Price
186159A	(18-6159A) Aluminum	\$84.15 Z0-0745000
186159M	(18-6159M) Magnesium	\$110.75 Z0-9917000
186159Z	(18-6159Z) Zinc	\$84.15 Z0-0745000

Martyr Bravo I Anode Kit

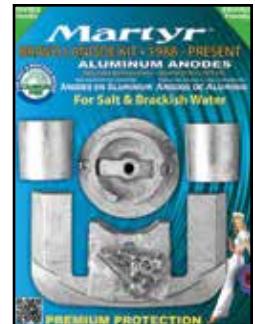

- Fits Bravo I Engine 1988-Present.
- Contains: (1) CM762145, (1) CM806188, (1) CM821630 and (2) CM806190.

Order No.	Mfg. No. / Description	List Price
620162	(CMBRAVO1KITA) Aluminum	\$44.79 G0-1003000

Electronics

Trolling Motors

Instruments

Electrical

Lighting

Anchor & Dock

Safety

Steering, Controls

Pumps

Fuel System

Seating & Pedestals

Trailer

Tops & Covers

Perform.

Propellers

Engine & Care

Cleaning & Care

Paint & Paint Acc.

Fun & Flotation

Topside Acc.

Cockpit & Deck

Hardware, Fasteners

Misc.

Comm.

Zinc anodes should be use for saltwater applications.
 Aluminum anodes should be used for saltwater or brackish water applications.
 Magnesium anodes should be used for freshwater applications.

Mercury/Mercruiser Anode Kits

Sierra Bravo II and III Anode Kits



- Bravo II (1989 and up) and III (1989-2003).

Order No.	Mfg. No. / Description	List Price
186160A	(18-6160A) Aluminum	\$67.99 Z0-9014000
186160M	(18-6160M) Magnesium	\$101.02 Z0-6656000
186160Z	(18-6160Z) Zinc	\$68.49 Z0-9014000

Sierra Bravo III Anode Kits



- Bravo III (2004 and newer).

Order No.	Mfg. No. / Description	List Price
186154A	(18-6154A) Aluminum	\$85.49 Z0-9215000
186154M	(18-6154M) Magnesium	\$129.99 Z0-9977000
186154Z	(18-6154Z) Zinc	\$85.49 Z0-9215000

Martyr Bravo II and III Anode Kits



- Fits Bravo II 1989-Present & Bravo III 1989-2003.
- Contains: (1) CM762145, (1) CM821630 and (2) CM806190.

Order No.	Mfg. No. / Description	List Price
6202229	(BRAVO-23-KTM) Magnesium	\$85.09 G0-1075000
620168	(BRAVO-23-KTA) Aluminum	\$39.39 G0-1003000

Martyr Bravo III Anode Kits

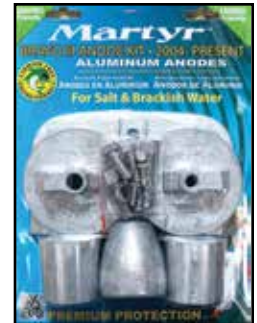

- Fits Bravo III 2004-Present.
- Contains: (1) CM762144, (1) CM762145, (1) CM865182C, (1) CM821630 and (2) CM806190.

Order No.	Mfg. No. / Description	List Price
6202231	(BRAVO-3-KT-M) Magnesium	\$108.09 G0-2427000
620170	(BRAVO-3-KT-A) Aluminum	\$50.89 G0-0143000

Sierra Verado 4 Anode Kits



- Verado 4 Cylinder, all models.

Order No.	Mfg. No. / Description	List Price
186156A	(18-6156A) Aluminum	\$69.99 Z0-9914000
186156M	(18-6156M) Magnesium	\$119.99 Z0-9917000

Sierra Verado 6 Anode Kits



- Verado 6 Cylinder, all models.

Order No.	Mfg. No. / Description	List Price
186157A	(18-6157A) Aluminum	\$89.99 Z0-9935000
186157M	(18-6157M) Magnesium	\$94.49 Z0-9665000

Martyr Verado Aluminum Anode Kit

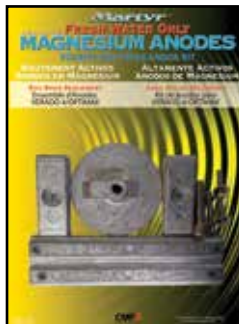

- Aluminum
- Verado 4/OPTIMAX Engine.
- Contains: (1) CM818298, (2) CM826134 and (1) CM762145.

Order No.	Mfg. No. / Description	List Price
620165	(VERADO4-KT-A)	\$57.69 G0-5683000

Martyr Verado Aluminum Anode Kit



- Aluminum
- Verado 6 Engine.
- Contains: (1) CM880653, (4) CM892227, (2) CM826134 and (1) CM762145.

Order No.	Mfg. No. / Description	List Price
620167	(VERADO6-KT-A)	\$56.59 G0-2973000



- Electronics
- Trolling Motors
- Instruments
- Electrical
- Lighting
- Anchor & Dock
- Safety
- Steering, Controls
- Pumps
- Fuel System
- Seating & Pedestals
- Trailering
- Tops & Covers
- Perform.
- Propellers
- Engine & Care
- Cleaning & Care
- Paint & Paint Acc.
- Fun & Flotation
- Topside Acc.
- Cockpit & Deck
- Hardware, Fasteners
- Camouflage
- Misc.
- Comm.



- Zinc.
- Fits: DF25, DF30, DT20, DT25, DT25C, DT30, DT30C, DT35.
- Replaces: 55125-96310.

338156 (55125-87D00) **\$7.09** GO-5740000

186033 (18-6033) **\$13.99** ZO-2380000

Order No. Mfg. No. / Description List Price
186098 (18-6098) **\$9.99** ZO-7750000

Sierra Zinc Anode



- Zinc.
- Fits: 55-140 HP.
- Replaces: 55320-95310.

Order No. Mfg. No. / Description List Price
186032 (18-6032) **\$7.49** ZO-9440000

Sierra Anode Kits



- Fits: 90-140 HP.

Order No. Mfg. No. / Description List Price
186161A (18-6161A) Aluminum **\$23.49** ZO-9041000
186161M (18-6161M) Magnesium **\$41.49** ZO-9842000

Volvo Anodes

Sierra Aluminum Anode



- Aluminum.
- Replaces: 875815.

Order No. Mfg. No. / Description List Price
186009A (18-6009A) **\$28.49** ZO-9071000

Sierra Anodes

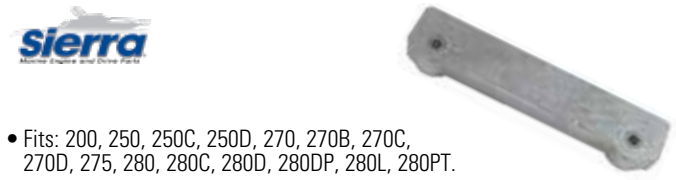

- Fits: 200, 250, 250C, 250D, 270, 270B, 270C, 270D, 275, 280, 280C, 280D, 280DP, 280L, 280PT.
- Replaces: 832598, 873179.

Order No. Mfg. No. / Description List Price
186104 (18-6104) Magnesium **\$30.99** ZO-5381000
186000A (18-6000A) Aluminum **\$30.99** ZO-5381000

Sierra Zinc Anode



- Zinc.
- Transom shield.
- Replaces: 873395.

Order No. Mfg. No. / Description List Price
186123Z (18-6123Z) **\$25.99** ZO-9551000

Sierra Zinc Anode



- Zinc.
- DPS Steering Arm.
- Replaces: 872793.

Order No. Mfg. No. / Description List Price
186124Z (18-6124Z) **\$9.89** ZO-0960000

Zinc Anode



- Zinc.
- Fits: 290B HP.
- Length 5-1/4".

Order No. Mfg. No. / Description List Price
269286 (852835) **\$27.29** GO-8281000

Sierra Anodes



- Fits: 290, 290A, 290ADP, 290B.
- Replaces: 852835, 873178.

Order No. Mfg. No. / Description List Price
186105 (18-6105) Magnesium **\$28.87** ZO-5612000
186004A (18-6004A) Aluminum **\$26.99** ZO-1061000

Zinc anodes should be use for saltwater applications.
 Aluminum anodes should be used for saltwater or brackish water applications.
 Magnesium anodes should be used for freshwater applications.

Volvo Anodes

Zinc Anode



- Zinc.
- For Models: Duo Prop.

Order No.	Mfg. No. / Description	List Price
269292	(875821)	\$15.39 G0-1301000

Sierra Anodes



- Fits: 280DP, 290DP HP.
- Replaces: 875821.

Order No.	Mfg. No. / Description	List Price
186010	(18-6010) Zinc	\$51.99 Z0-6533000
186010A	(18-6010A) Aluminum	\$51.99 Z0-6533000
186106	(18-6106) Magnesium	\$37.49 Z0-5222000

Sierra Anodes



- Replaces: 3855411, 984513 (18-6028), 3863193 (18-6028A), 3854412 (18-6102).

Order No.	Mfg. No. / Description	List Price
186028	(18-6028) Zinc	\$28.49 Z0-9071000
186028A	(18-6028A) Aluminum	\$28.49 Z0-9071000
186102	(18-6102) Magnesium	\$28.49 Z0-7961000

Sierra Anodes



- Transom Plate.
- Replaces: 3586461 (Aluminum), 3855610 (Magnesium) and 3854130 (Zinc).

Order No.	Mfg. No. / Description	List Price
186125A	(18-6125A) Aluminum	\$38.99 Z0-9332000
186125M	(18-6125M) Magnesium	\$59.99 Z0-5753000
186125Z	(18-6125Z) Zinc	\$32.49 Z0-9491000

Sierra Zinc Anode



- For Fresh Water Cooler.
- Fits: AQ200 (For shield), MD19, 21, 27, 29, 32, 2003, AQ30, 31, 40, 41.
- Replaces: 838929.

Order No.	Mfg. No. / Description	List Price
186001	(18-6001)	\$10.99 Z0-7460000

Sierra Transom Anodes with Bolt



- SX-A, DPS-A, DPS-A Oxi.
- Replaces: 3888816 (Aluminum), 3888818 (Magnesium), 3888817 (Zinc).

Order No.	Mfg. No. / Description	List Price
186126A	(18-6126A) Aluminum	\$33.49 Z0-9002000
186126M	(18-6126M) Magnesium	\$43.49 Z0-7952000
186126Z	(18-6126Z) Zinc	\$41.02 Z0-6662000

Sierra Transom Anodes with Bolt



- SX-A, DPS-A, DPS-A Oxi.
- Replaces: 3888813 (Aluminum), 3888815 (Magnesium), 3888814 (Zinc).

Order No.	Mfg. No. / Description	List Price
186127A	(18-6127A) Aluminum	\$38.99 Z0-7232000
186127M	(18-6127M) Magnesium	\$51.49 Z0-5603000
186127Z	(18-6127Z) Zinc	\$18.79 Z0-0131000

Martyr Anode Kit



- Fits Volvo SX Engine.
- Contains: (1) CM3855411 and (1) CM3854130.

Order No.	Mfg. No. / Description	List Price
620173	(SX-KIT-A) Aluminum	\$54.29 G0-7363000

- Electronics
- Trolling Motors
- Instruments
- Electrical
- Lighting
- Anchor & Dock
- Safety
- Steering, Controls
- Pumps
- Fuel System
- Seating & Pedestals
- Trailer
- Tops & Covers
- Perform.
- Propellers
- Engine & Care**
- Cleaning & Care
- Paint & Paint Acc.
- Fun & Flotation
- Topside Acc.
- Cockpit & Deck
- Hardware, Fasteners
- Camouflage
- Misc.
- Comm.



Zinc anodes should be use for saltwater applications.
 Aluminum anodes should be used for saltwater or brackish water applications.
 Magnesium anodes should be used for freshwater applications.

Electronics

Trolling Motors

Instruments

Electrical

Lighting

Anchor & Dock

Safety

Steering, Controls

Pumps

Fuel System

Seating & Pedestals

Trailer

Tops & Covers

Perform.

Propellers

Engine & Care

Cleaning & Care

Paint & Paint Acc.

Fun & Flotation

Topside Acc.

Cockpit & Deck

Hardware, Fasteners

Misc.

Comm.

Yamaha Anodes

Zinc Anode



- Zinc.
- Fits: 225-250 HP.

Order No.	Mfg. No. / Description	List Price	
338093	(61A45371)	\$9.49	G0-6360000

Zinc Anode



- Zinc.
- Counter rotation.

Order No.	Mfg. No. / Description	List Price	
269298	(6K1-45371-02)	\$26.99	G0-8081000

Sierra Anodes



- Fits: 150-200 HP and F150 HP (1986-06).
- Replaces: 6J9-45371-01-00.

Order No.	Mfg. No. / Description	List Price	
186112	(18-6112) Mag.	\$23.49	Z0-1931000
186035	(18-6035) Zinc	\$24.99	Z0-9941000

Zinc Anode



- Zinc.
- Fits: 70 HP.

Order No.	Mfg. No. / Description	List Price	
338120	(688-45371-02)	\$14.69	G0-4890000

Sierra Trim Tab Bolt



- M10 - 1.25 x 45mm thread.
- Replaces: 90105-10M00-00.

Order No.	Mfg. No. / Description	List Price	
186246	(18-6246)	\$6.19	Z0-0130000

Sierra Anodes



- Replaces: 61A-45371-00-00.

Order No.	Mfg. No. / Description	List Price	
186119A	(18-6119A) Alum.	\$28.99	Z0-9202000
186119Z	(18-6119Z) Zinc	\$29.99	Z0-9902000

Sierra Anodes



- Fits: FL150 (2004-05); L150 - L200 (1987-02).
- Replaces: 6K1-45371-02-00.

Order No.	Mfg. No. / Description	List Price	
186121A	(18-6121A) Alum.	\$34.49	Z0-1602000
186121Z	(18-6121Z) Zinc	\$32.99	Z0-9791000

Zinc Anode



- Zinc.
- Fits: 150-200 HP.

Order No.	Mfg. No. / Description	List Price	
338118	(6J9-45371)	\$11.69	G0-3870000

Sierra Anodes



- Fits: 60, 70, 90 HP (1984-04) C60, C75, C85, C90 (1994-01), E60, E75 (1995-00), F50 (1996-00), P60, P75 (1991-99), T50 (1996-00).
- Replaces: 688-45371-02-00.

Order No.	Mfg. No. / Description	List Price	
186111	(18-6111) Mag.	\$20.99	Z0-1421000
186070	(18-6070) Zinc	\$19.99	Z0-5811000

Sierra Zinc Anode



- Zinc.
- Fits: 150-200 HP (1986-06).
- Replaces: 6G5-45251-01-00.

Order No.	Mfg. No. / Description	List Price	
186090	(18-6090)	\$26.99	Z0-9161000

Zinc Anode



- Zinc.
- Standard rotation.

Order No.	Mfg. No. / Description	List Price	
269297	(6K1-45371-00)	\$25.29	G0-4961000

Sierra Zinc Anode



- Zinc.
- Fits: 150-200 HP (1986).
- Replaces: 6K1-45371-00-00.

Order No.	Mfg. No. / Description	List Price	
186034	(18-6034)	\$50.49	Z0-9003000

Sierra Anodes



- Fits: VZ200-VZ300/3.3L (2005-Current), VX225-VX250/2.6L (2002-05), Z250 - Z300/3.3L (2004-Current).
- Replaces: 69L-45371-00-00.

Order No.	Mfg. No. / Description	List Price	
186122A	(18-6122A) Alum.	\$30.49	Z0-4881000
186122Z	(18-6122Z) Zinc	\$31.99	Z0-9491000

Sierra Zinc Anode



- Zinc.
- Fits: 40-90 HP.
- Replaces: 6H1-45251-02-00.

Order No.	Mfg. No. / Description	List Price	
186091	(18-6091)	\$18.49	Z0-7011000

Zinc Anode



- Zinc.
- Fits: 115-200 HP.

Order No.	Mfg. No. / Description	List Price	
338106	(6G5-45251)	\$15.19	G0-8101000

Zinc anodes should be use for saltwater applications.
 Aluminum anodes should be used for saltwater or brackish water applications.
 Magnesium anodes should be used for freshwater applications.

Yamaha Anodes

Zinc Anode



- Zinc.
- 90-200 HP.
- Base OD 3-5/8"

Order No.	Mfg. No. / Description	List Price
269295	(6E5-45371-10)	\$20.49

Sierra Zinc Anode



- Zinc.
- 115-130 HP, 1984-04 and V6 Special 1984-86.
- Replaces: 6E5-45371-01-00.

Order No.	Mfg. No. / Description	List Price
186097	(18-6097)	\$35.49

Sierra Zinc Anode



- Zinc.
- For: 20-50 HP.
- Replaces: 664-45371-01-00.

Order No.	Mfg. No. / Description	List Price
186096	(18-6096)	\$11.99

Sierra Anodes



- Gearcase anode.
- Replaces: 61N-45251-01-00.

Order No.	Mfg. No. / Description	List Price
186120A	(18-6120A) Alum.	\$14.99
186120Z	(18-6120Z) Zinc	\$14.99

Sierra Cylinder Block Anode



- Aluminum.
- Fits: F75-F250 / 2004 through April 2006 Production.
- Replaces: 68V-11325-01-00.

Order No.	Mfg. No. / Description	List Price
186118A	(18-6118A)	\$21.99

Sierra Anode Kits



- Fits: 60-90 HP Outboards.

Order No.	Mfg. No. / Description	List Price
186162A	(18-6162A) Aluminum	\$45.99
186162M	(18-6162M) Magnesium	\$60.99

Sierra Anode Kits



- Fits: 200-250 HP Outboards.

Order No.	Mfg. No. / Description	List Price
186132A	(18-6132A) Aluminum	\$42.99
186132M	(18-6132A) Magnesium	\$52.49

Sierra Anode Kits

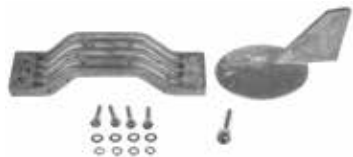

- Fits: 150-200 HP Outboards.

Order No.	Mfg. No. / Description	List Price
186133M	(18-6133M) Magnesium	\$49.49
186133A	(18-6133A) Aluminum	\$41.49

Martyr Anode Kit



- Aluminum.
- Fits Yamaha 150-200 HP Outboards.
- Contains: (1) CM6G54525101 and (1) CM6J94537101.

Order No.	Mfg. No. / Description	List Price
620181	(Y150-KIT-A)	\$32.59

Martyr Anode Kit

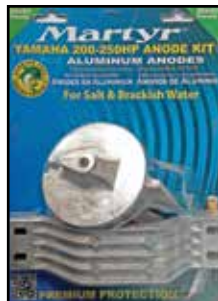

- Aluminum.
- Fits Yamaha 200-250 HP Outboards.
- Contains: (1) CM6G54525101 and (1) CM61A4537100.

Order No.	Mfg. No. / Description	List Price
620183	(Y200250-KT-A)	\$33.99

Martyr Anode Kit



- Aluminum.
- Fits Yamaha High Performance 200-300 HP Outboards.
- Contains: (1) CM6G54525101 and (1) CM69L4537100.

Order No.	Mfg. No. / Description	List Price
620185	(Y200300-KT-A)	\$33.89

- Electronics
- Trolling Motors
- Instruments
- Electrical
- Lighting
- Anchor & Dock
- Safety
- Steering, Controls
- Pumps
- Fuel System
- Seating & Pedestals
- Trailer
- Tops & Covers
- Perform.
- Propellers
- Engine & Care
- Cleaning & Care
- Paint & Paint Acc.
- Fun & Flotation
- Topside Acc.
- Cockpit & Deck
- Hardware, Fasteners
- Camouflage
- Misc.
- Comm.



- Step-by-step instructions for every job.
- Every conceivable part, assembly and system is covered in detail and illustrated by hundreds of photos, drawings and tables prepared specifically for each title.
- Also features a 32-page full color section covering lubricants, corrosion prevention, propeller design, tools, test equipment, shop safety and mechanic's tips.
- All manuals are 8-1/2" x 11" in size.

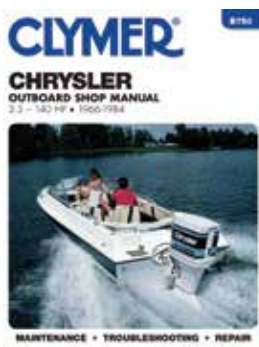

Clymer Motor Repair Manuals

Order No.	Mfg. No.	Description		List Price	
EVINRUDE/JOHNSON					
180088	(B733)	2-300 HP Outboards	1991-94 (Includes Jet Drives & Sea Drives)	\$29.29	FO-0502000
180083	(B7352)	2-70 HP Outboards	1995-03 (Includes Jet Drives)	\$29.29	FO-0502000
180070	(B736)	48-235 HP Outboards	1973-90 (Includes Sea Drives)	\$29.29	FO-0502000
180082	(B7372)	88-300 HP Outboards	1995-02 (85-300 HP Outboards)	\$29.29	FO-0502000
6030041	(B753)	5-70 HP Outboards	1995-01 (4-Stroke)	\$29.29	FO-0502000
FORCE					
180076	(B7514)	4-150 HP Outboards	1984-99 (Includes L-Drives)	\$29.29	FO-0502000
HONDA					
180097	(B7572)	2-130 HP Outboards	1976-99 (4-Stroke - Includes Jet Drives)	\$29.29	FO-0502000
INDMAR					
6030061	(B805)	GM V8 Inboards	1983-03 (Includes LT-1)	\$29.29	FO-0502000
MERCURY/MARINER					
6030018	(B719)	3.9-135 HP Outboards	1964-71	\$29.29	FO-0502000
603081	(B712)	75-225 HP Outboards	2001-03 (4-Stroke)	\$29.29	FO-0502000
180065	(B721)	3.5-40 HP Outboards	1972-89 (Includes Electric Motors)	\$29.29	FO-0502000
180085	(B722)	3-275 HP Outboards	1990-93	\$29.29	FO-0502000
180087	(B724)	75-275 HP Outboards	1994-97 (2-Stroke - Includes Jet Drives)	\$29.29	FO-0502000
6030023	(B725)	2.5-60 HP Outboards	1998-06 (2-Stroke)	\$29.29	FO-0502000
180066	(B726)	45-225 HP Outboards	1972-89	\$29.29	FO-0502000
180055	(B727)	75-250 HP Outboards	1998-09 (2-Stroke)	\$29.29	FO-0502000
180077	(B714)	2-220 HP Outboards	Mariner - 1976-89 (Includes Electric Motors)	\$29.29	FO-0502000
6030017	(B715)	2.5-275 HP Outboards	Mariner - 1990-93	\$29.29	FO-0502000
MERCURUISER					
180062	(B740)	Stern Drives	1964-85 (Includes 1986-87 TR and TRS Models)	\$29.29	FO-0502000
180093	(B742)	Alpha One, Bravo One, Bravo Two & Bravo Three Stern Drives,	1986-94	\$29.29	FO-0502000
180095	(B744)	Alpha One, Bravo One, Bravo Two & Bravo Three Stern Drives,	1995-97	\$29.29	FO-0502000
603009	(B7452)	Stern Drives	1998-04	\$29.29	FO-0502000
NISSAN					
6030060	(B793)	2.5-140 HP Outboards	1990-00 (2-Stroke)	\$29.29	FO-0502000
OMC					
180061	(B730)	Stern Drives	1964-86	\$29.29	FO-0502000
180072	(B738)	Cobra Stern Drives	1986-93 (Includes 1988/89 King Cobra Models)	\$29.29	FO-0502000
6030034	(B739)	Cobra SX & DP-S Duoprop Stern,	1994-00	\$29.29	FO-0502000
SUZUKI					
180051	(B781)	2-225 HP Outboards	1985-91 (Includes Jet Drives)	\$29.29	FO-0502000
180053	(B779)	75-225 HP Outboards	1992-99 (2-Stroke - Includes Jet Drives)	\$29.29	FO-0502000
180060	(B782)	9.9-70 HP Outboards	1997-00 (4-Stroke)	\$29.29	FO-0502000
TOHATSU					
6030058	(B790)	2.5-140 HP Outboards	1992-00 (2-Stroke)	\$29.29	FO-0502000
VOLVO					
180089	(B7712)	Penta Stern Drives	1994-00	\$29.29	FO-0502000
603012	(B775)	Penta Stern Drives	2001-04	\$29.29	FO-0502000
YAMAHA					
180071	(B783)	2-225 HP Outboards	1984-89 (2-Stroke)	\$29.29	FO-0502000
180073	(B784)	2-250 HP Outboards	1990-95 (2-Stroke)	\$29.29	FO-0502000
180074	(B785)	2-250 HP Outboards	1996-98 (2-Stroke - Includes Jet Drives)	\$29.29	FO-0502000
180092	(B786)	2-90 HP Outboards	1999-02 (2-Stroke)	\$29.29	FO-0502000
180094	(B789)	115-250 HP Outboards	1999-02 (2-Stroke)	\$29.29	FO-0502000
603077	(B791-2)	75-225 HP Outboards	2000-04 (4-Stroke)	\$29.29	FO-0502000
PERSONAL WATERCRAFT					
6030076	(W820)	Polaris	1996-99	\$29.29	FO-0502000
6030073	(W810)	Sea-Doo	1997-01	\$29.29	FO-0502000

Electronics

Trolling Motors

Instruments

Electrical

Lighting

Anchor & Dock

Safety

Steering, Controls

Pumps

Fuel System

Seating & Pedestals

Trailer

Tops & Covers

Perform.

Propellers

Engine & Care

Cleaning & Care

Paint & Paint Acc.

Fun & Flotation

Topside Acc.

Cockpit & Deck

Hardware, Fasteners

Camouflage

Misc.

Comm.



Inboard Starters	
CHRIS CRAFT	
16.61-0042	50142
16.61-0043	50141
16.61-0044	50160
16.61-0045	50161
16.61-0048	50141
16.61-0050	50160
16.61-0051	50161
CHRYSLER	
2095509	50110
2855927	50110
2875927	50110
2875928	50109
CRUSADER	
42090	30456
42091	30457
42150	30123
DELCO	
9000735	30470
9000762	30470
9000763	30460
9000768	30470
9000789	30470
9000819	30470
9000820	30460
9000821	30470
9000822	30460
9000839	30470
9000840	30470
9000849	30470
9000884 (Std Perf)	30433
9000884 (Hi Perf)	30470
9000885	30470
9000887	30462
9000888	30459
9000940	30470
19010615	30457
19010617	30456
HITACHI	
S114-483	98185
S114-815	98185
MARINE PWR	
0170-000	30459
0171-000	30123
0172-000	30460
0174-000	30470
MERCURY	

50-12121A2	30140
50-12177A2	30140
50-12872	50169
50-17251A3	30123
50-32703	30119
50-45120	30119
50-46282	30119
50-47454	30120
50-47455	30123
50-56886	70200
50-58059	90105
50-59799	30119
50-65784A1	30123
50-65785A1	30120
50-69863A1	30119
50-69864A1	30119
50-69865	50169
50-69865A1	50169
50-72550	50143
50-72550A1	50143
50-72550A2	50143
50-72550R2	50143
50-76965A1	30457
50-76965A3	30457
50-76965A4	30457
50-77328A1	30119
50-77328A3	30119
50-79604A1	30456
50-79604A3	30456
50-79821A1	30119
50-79822A1	30119
50-79822A2	30119
50-79823A1	30119
50-806963A2	30460
50-806963A4	30460
50-806964A2	30470
50-806964A3	30470
50-806964A4	30470
50-806965A2	30460
50-806965A4	30460
50-807904A1	30433
50-808011A1	30457
50-808011A4	30459
50-812428A3	30470
50-812429A2	30460
50-812604A2	30470
50-822330A2	30470
50-863007A1	30433
50-863007A2	30470

50-88671	50144
50-97499A2	30456
50-97499A3	30456
50-97499R2	30456
50-97499R4	30456
50-99417A2	30124
50-99418A2	30140
50-99419A3	30123
O.M.C.	
381781	30119
384198	30119
981074	30124
981078	30119
983248	30124
983444	30119
983790	30124
984456	30140
984536	70112
985966	30124
986505	30140
987811	70125
987969	70110
988012	70116
988013	70212
988217	30460
3850526	30460
3852505	30140
3850526	30460
3853982	30140
3854750	30460
3854751	30470
3855177	30470
3855882	30460
3858463	30460
5004518	JSA518
PLEASURECRAFT	
RA122001	70100
RA122002	70101
RA122004	70108
RA122005	70109
RA122008	30456
RA122009	30459
RA122014	70125
RA122015	30433
RA122019	30462
SIERRA	
18-5603	30459
18-5900	30119
18-5901	30456

- Electronics
- Trolling Motors
- Instruments
- Electrical
- Lighting
- Anchor & Dock
- Safety
- Steering, Controls
- Pumps
- Fuel System
- Seating & Pedestals
- Trailering
- Tops & Covers
- Perform.
- Propellers
- Engine & Care
- Cleaning & Care
- Paint & Paint Acc.
- Fun & Flotation
- Topside Acc.
- Cockpit & Deck
- Hardware, Fasteners
- Camouflage
- Misc.
- Comm.

Electronics

Trolling Motors

Instruments

Electrical

Lighting

Anchor & Dock

Safety

Steering, Controls

Pumps

Fuel System

Seating & Pedestals

Trailerling

Tops & Covers

Perform.

Propellers

Engine & Care

Cleaning & Care

Paint & Paint Acc.

Fun & Flotation

Topside Acc.

Cockpit & Deck

Hardware, Fasteners

Camouflage

Misc.

Comm.

18-5902	30457
18-5903	70200
18-5904	70201
18-5905	30140
18-5907	30456
18-5908	30457
18-5910	30470
18-5911	30460
18-5913	30470
18-5914	70200
18-5915	70201
18-5917	70216
18-5919	30460
18-5920	70125
18-6272	30456
18-6275	30433
18-6276	70212
18-6443	30462
VOLVO	
18-5908	30457
18-5910	30470
18-5913	30470
18-5914	70100
18-5917	70116
18-5919	30460
18-5920	70125
18-6272	30456
18-6275	30433
3581774	97225
3803113	97225
3850525-1	30140
3853982-1	30140
3854750-1	30460
3854751-9	30470
3855177-6	30140
3856003-3	30460
3856004-1	30470
3857747	30470
3860566	30470
3860764	30470
3862308	30459
3862985	30459
859252-9	97225
826755-1	95949
829712-9	95949
834893-0	50142
835121-5	50142
835334-4	50141
83565-4	70100
841066-4	70100
841377-5	30120
847307	97307
847308	97308
85334	30459
881682	97308
WESTERBEKE	
16762	12101
31227	12101
33486	30120
34552	98175
YANMAR	
129698-77010	98185
171008-77010	98185

83565-4	70100
841066-4	70100
841377-5	30120
847307	97307
847308	97308
85334	30459
881682	97308
3581774	97225
3587625	30470
3803113	97225
3850525-1	30140
3853982-1	30140
854190-03	70125
3854750-1	30460
3854751-9	30470
3855177-6	30140
3856003-3	30460
3856004-1	30470
3857747	30470
3860566	30470
3860764	30470
3862308	30459
3862985	30459
859252-9	97225
826755-1	95949
829712-9	95949
834893-0	50142
835121-5	50142
835334-4	50141
83565-4	70100
841066-4	70100
841377-5	30120
847307	97307
847308	97308
85334	30459
881682	97308
WESTERBEKE	
16762	12101
31227	12101
33486	30120
34552	98175
YANMAR	
129698-77010	98185
171008-77010	98185

Outboard Starters	
CHRYSLER	
480955	5393
490955	5393
575955	5382
F161-69551	5393
FORCE	
811902	DV394
81922	DV393
820595	SR394
50-819085	5393
50-819968-1	7325
50-820193	5394
50F616955-1	5393
F15189	SR393
F575955	5382
F6169551	5393
HITACHI	
S106-07B	3421
S106-07E	3421
S106-07F	3421
S108-80	3420
S108-80A	3420
S108-80B	3420
S108-87A	3423
S108-94	3412
S108-94A	3412
S108-94B	3412
S108-94C	3412
S108-97	3412
S108-97A	3422
S108-99B	3425
S108-112	3412
S108-120	3412
S114-221	3424
S114-221E	3424
S114-221F	3424
S114-221G	3424
S114-221H	3424
S114-221J	3424
S114-263B	3427
S114-323	3426
S114-323A	3426
S114-323B	3426
S114-323C	3426
S114-415	3410
S114-415A	3410
S114-437	3444
S114-551	3442



S114-551A	3442	802640	DV325	50-67341	5374
S114-552	3428	802640T	DV325	50-72467	5377
S114-552A	3428	802665T	DV394	50-73521	5379
S114-555	3440	8011902	DV394	50-73521T	5379
S114-559B	3429	819222	DV393	50-77141	5380
S114-561	3446	819222A1	DV393	50-79472	5380
S114-571	3410	820583	DV325	50-79472-1	5380
S114-571A	3410	820586	SR325	50-79472T2	5380
S114-660	3428	820586T	SR325	50-803900T	5551
S114-660A	3428	861771	DV381	50-803903T	5382
S114-660B	3428	891754T	DV365	50-804312T1	3430
S114-667	3410	96562	DV367	50-81490M	3424
S114-673	3444	50-F514955	5551	50-818445-2	5395
S114-674	3442	50-F575955	5382	50-818445-3	5395
S114-677	3446	50-29105	5374X	50-818445-5	5393
S114-828B	3430	50-30829	5366	50-819085	5393
S114-836A	3431	50-30842	5374X	50-819085-1	5393
S114-838A	3432	50-30829	5366	50-819085T1	5397
HONDA		50-30842	5374X	50-819271	7325
31200-ZV5-0130	3446	50-30955	5374	50-819968-1	7325
31200-ZV6A-0130	3446	50-31976	5374	50-819968-2	7325
MARINER		50-32403	5374-6	50-819968-3	7325
50-97072M	3424	50-32411	5374X	50-819968-4	7325
50-97072T	3424	50-37274A4	5374	50-819968T4	7325
50-97693M	3420	50-37345A1	5366	50-820193	5394
50-804312T	3430	50-38890A1	5366	50-820193-1	5394
MERCURY		50-41583	5385	50-820193A1	5397
13310	DV380	50-41583T	5385	50-820193T1	5394
13310-1	DV380	50-44369A1	5388	50-820193003	5394
13310T1	DV380	50-44415	5380	50-822462	5396
15836	SR380	50-45822	5374	50-822462-1	5396
15836-001	SR398	50-48643A1	5374	50-822462T1	5396
25942	5374-6	50-514955	5551	50-830308	5364
43076	DV385	5055601A2	5366	50-830308T	5364
43076T	DV385	50-57465A1	5377	50-832997	7326
514995	5551	50-57867A1	5374	50-832997-1	7326
57380	DV366	50-58788	5374	50-832997-2	7326
68571-1	DV362	50-58788A3	5374	50-832997003	7326
68575	DV377	50-60315	5375	50-833153	5381
68575-3	DV396	50-60594A1	5384	50-833153-1	5381
68575T2	DV365	50-60594T01	5384	50-833153-2	5381
75383	SR379	50-64975	5378X	50-833153-3	5381
75661	DV380	50-65436	5375	50-833153-5	5381
79215	SR380	50-66015	5375	50-833153T4	5381
802587	DV393	50-66015-1	5392	50-834749	5362
802587T	DV393	50-66015-2	5375	50-84917M	3420
802587T01	DV393	50-66015-3	5392	50-852570T	5359
802639	DV380	50-66015T	5392	50-853329T	5400
802639T	DV380	50-66015T1	5375	50-853869	5393

- Electronics
- Trolling Motors
- Instruments
- Electrical
- Lighting
- Anchor & Dock
- Safety
- Steering, Controls
- Pumps
- Fuel System
- Seating & Pedestals
- Trailering
- Tops & Covers
- Perform.
- Propellers
- Engine & Care
- Cleaning & Care
- Paint & Paint Acc.
- Fun & Flotation
- Topside Acc.
- Cockpit & Deck
- Hardware, Fasteners
- Camouflage
- Misc.
- Comm.



Engine Care

Electronics

Trolling Motors

Instruments

Electrical

Lighting

Anchor & Dock

Safety

Steering, Controls

Pumps

Fuel System

Seating & Pedestals

Trailer

Tops & Covers

Perform.

Propellers

Engine & Care

Cleaning & Care

Paint & Paint Acc.

Fun & Flotation

Topside Acc.

Cockpit & Deck

Hardware, Fasteners

Camouflage

Misc.

Comm.

50-853869T	5393
50-854636T	5365
50-856996T	5381X
50-859168T	5359
50-859169T	5364
50-859170T	5365
50-859170T1	5365
50-859171T	5362
50-859377T	5360
50-86976	5381X
50-881368T1	3432
50-881368T2	3432
50-884044T	5360
50-884045T	5365
50-884238T	5380
50-888151T	5364
50-5888160T	5365
50-5888161T	5360
50-892339T	5400
50-893886T	5364
50-893887T	5365
50-893888T	5360
50-893889T	5367
50-893893	5380
50-898265001	5362
50-898265002	5393
50-898265003	7325
50-898265005	5379
50-898265006	5366
50-898265007	5385
50-898265008	5381
50-898265009	5395
50-898265010	5377
50-898265011	5395
50-898265012	5388
50-898265013	5381X
50-90983A1	5367
50-90983T1	5367
50-92669M	3424
50-96359M	3420
50-97072M	3424
50-97072T	3424
50-97693M	3420
174942	5376
175019	5376
321648	DV376
328381	SR372
383575	5372X
383691	5370

384163	5371
384777	5370
384781	DV371
384914	5372X
385401	5376
385529	5372
385844	SR371
385949	DV372
386430	5369
386591	5376
386657	5370
387094	5373
387683	DV373
387684	5371
387768	SR376
OMC	
389275	5371
389954	5372
391511	5387
391735	5370
392133	5376
393570	5386
395207	5373
396235	5387
397023	5387
397374	DV387
432925	5363
433852	SR363
438878	5363
583473	5390
583482	5389
584608	5368
584613	5361
584799	5387
584818	5398
584980	5399
585050	5370
585051	5372
585056	5389
585057	5372
585058	5370
585059	5390
585060	5386
585061	5376
585062	5373
585063	5371
585197	5370
585265	SR376
585266	SR372

585267	DV372
586100	DV372
586101	DVK89
586102	DVK76
586274	5361
586275	5368
586276	5369
586277	5398
586278	5376
586279	5389
586280	5371
586281	5371
586283	5372
526284	5399
586285	5386
586286	5363
586287	5363
586288	5373
586289	5387
586392	DV387
586411	5387
586731	5387
586768	5358
586890	5387
586897	5387
763454	5369
778991	5390
778992	5373
778993	5371
778994	5386
778995	5387
5000533	DV387
SIERRA	
18-5600	5373
18-5601	5366
18-5602	5374
18-5604	5375
18-5605	5379
18-5606	5388
18-5608	5380
18-5610	5392
18-5611	5367
18-5612	5363
18-5613	5393
18-5614	5397
18-5617	5361
18-5618	7325
18-5619	5387
18-5620	5395

18-5621	5396
18-5622	5394
18-5623	5368
18-5624	5389
18-5626	5370
18-5627	5390
18-5628	5386
18-5629	5376
18-5630	5371
18-5631	5398
18-5632	5399
18-5634	5372
18-5635	5370
18-5636	5377
18-5639	5367
18-5640	5373
18-5641	5366
18-5642	5375
18-5643	5380
18-5644	5393
18-5645	5376
18-5646	5371
18-5647	5372
18-5648	5370
18-5649	5377
18-5650	DV366
18-5651	DV385
18-5655	DV376
18-5656	DV377
18-5659	DV325
18-5671	DV390
18-5673	DV393
18-5674	DV380
18-5675	DV387
18-5677	DV393
18-5678	DV389
18-5679	DVK72
18-5680	7326
18-6282	DV396
18-6383	5381
18-6410	3420
18-6411	3422
18-6412	3428
18-6413	3426
18-6414	3440
18-6415	3428
18-6416	3444
18-6417	3442
18-6418	3410

18-6420	3421
18-6421	3423
18-6422	3425
18-6423	3427
18-6424	3429
18-6425	3430
18-6426	3431
18-6427	3432
18-6432	3412
18-6433	3446
18-6434	5369
18-6435	5360
18-6436	5362
18-6437	5364
18-6438	5365
18-6439	5382
18-6440	5400
18-6441	5551
18-56001	SR410
18-56002	SR446
18-56003	SR420
18-56004	SR424
18-56005	SR426
18-56006	SR428
18-56007	SR429
18-56008	SR440
18-56009	SR444
SUZUKI	
31100-87D00	3442
31100-87D10	3442
31100-92E00	3442
31100-94400	3412
31100-94401	3412
31100-94402	3412
31100-94500	3444
31100-94510	3412
3C8-76010-10	3412
31100-94511	3412
31100-94512	3412
31100-94600	3412
31100-94601	3412
31100-94610	3412
31100-95600	3440
31100-95601	3440
31100-96310	3412
31100-96311	3412
TOHATSU	
FM5900	3410
353-76010-1A0	3410

353-76010-04	3410
353-76010-300	3410
YAMAHA	
6E5-81800-11	3426
6E5-81800-12	3426
6F5-81800-10	3423
6F5-81800-11	3423
6H3-81800-10	3422
6H3-81800-11	3422
6H4-81800-10	3425
6H4-81800-11	3425
6H4-81800-12	3425
6J4-81800-00	3423
6J4-81800-01	3423
6K7-81800-10	3428
6L2-81800-11	3421
6L2-81800-20	3421
6N7-81800-00	3428
6N7-81800-10	3428
6N7-WS818-01	3428
61A-81800-00	3429
61A-81800-01	3429
61H-81800-00	3428
61H-81800-01	3428
61H-81800-10	3428
65W-81800-00	5364
65W-81800-01	5364
65W-81800-02	5364
67C-81800-00	5365
67C-81800-01	5365
67F-81800-00	3430
68F-81800-00	3431
68F-81800-01	3431
68F-81800-02	3431
68V-81800-00	3432
68V-81800-01	3432
69L-81800-00	3429
676-81800-10	3424
682-81800-11	3421
682-81800-12	3421
688-81800-10	3427
688-81800-11	3427
688-81800-12	3427
689-81800-11	3420
689-81800-12	3420
689-81800-13	3420
697-81800-10	3424
697-81800-11	3424
697-81800-12	3424

-  Electronics
-  Trolling Motors
-  Instruments
-  Electrical
-  Lighting
-  Anchor & Dock
-  Safety
-  Steering, Controls
-  Pumps
-  Fuel System
-  Seating & Pedestals
-  Trailering
-  Tops & Covers
-  Perform.
-  Propellers
-  Engine & Care
-  Cleaning & Care
-  Paint & Paint Acc.
-  Fun & Flotation
-  Topside Acc.
-  Cockpit & Deck
-  Hardware, Fasteners
-  Camouflage
-  Misc.
-  Comm.

Electronics

Trolling Motors

Instruments

Electrical

Lighting

Anchor & Dock

Safety

Steering, Controls

Pumps

Fuel System

Seating & Pedestals

Trailer

Tops & Covers

Perform.

Propellers

Engine & Care

Cleaning & Care

Paint & Paint Acc.

Fun & Flotation

Topside Acc.

Cockpit & Deck

Hardware, Fasteners

Camouflage

Misc.

Comm.

PWC Starters	
KAWASAKI	
21163-3001	PWK440
21163-3002-YR	PWK440
21163-3003-YR	PWK440
21163-3079	PWK650
21163-3710	PWK440
21163-3711	PWK440
21163-3712	PWK650
31163-3714	PWK650
13101-3701	DV750
13101-3703	DV750
13101-3705	DV750
13101-3706	DV750
59051-3005	PWK440
59051-5007	PWK440
POLARIS	
3240110	PWP650
3240120	DV744
SEA DOO	
278000987	PWB1000
29550089	DV650
YAMAHA	
6K8-81800-10	PWY500
6K8-81800-11	PWY500
6K8-81800-12	PWY500
6K8-81807-10	DV500
6M6-81800-00	PWY650
6M6-81800-10	PWY500
6M6-8183E-00	DV700
6M6-8183E-01	DV700
Alternators	
CHRIS CRAFT	
16.10-00031	VR407
16.10-00026	4 0115
16.10-00053	VR406
CHRYSLER	
2098300	VR405
2847527	VR405
3527501	40112
3527502	40112
CRUSADER	
39200	60075
DELCO	
8400027	20822
19020600	20810
19020601	20800
19020604	20810

19020606	20820
19020608	20825
19020609	20800
19020611	20815
19020612	20815
19020616	20830
19020617	20821
19020703	20840
19020704	20850
19020706	20840
19020707	20850
MARINE PWR	
471200	20830
471201	20830
471210	20830
1210-000	60050
MERCURY	
12449	60050
47456A1	20102
56045	20102
59755	20102
69729	20102
78403A1	60050
78403A2	60050
78477	20104
805447T	60065
805884T	60065
807652T	60055
807653T	60060
811883	M883
811883T	M883
817119A1	60050
817119A4	60050
828506	20850
862030T	20810
862031T	20800
862031T1	20800
863077T	20815
875285T1	20840
875286A-1	20850
881247A1	20850
881248T	20840
889955	20840
889956	20850
92497A3	60050
98555	60050
98555A1	60050
OMC	
981186	40152

981187	40152
982364	20104
983424	60125
984565	60125
985465	60125
985466	60125
985964	40152
986008	60125
987774	60070
988247	60125
3853853	60125
3854182	60125
3856600	60070
3857298	60125
3858463	60070
3860769	60125
PLEASURECRAFT	
RA097002	40147
RA097006	60108
RA097007	20815
RA097007A	20821
RA097007B	20825
RA097007C	20822
SIERRA	
18-5710	VR405
18-5711	VR404
18-5712	VR407
18-5727	VR406
18-5728	VR405
18-5939	80108
18-5943	80108
18-5945	65055
18-5950	20102
18-5951	20104
18-5954	40112
18-5957	40147
18-5959	80108
18-5960	60060
18-5963	40152
18-5964	40152
18-5965	60065
18-5966	60050
18-5967	60055
18-5972	60124
18-5979	60072
18-5982	60160
18-5984	20820
18-6260	60125
18-6261	60070

18-6262	60122
18-6263	60108
18-6265	60071
18-6278	84150
18-6284	84135
18-6288	20825
18-6293	20800
18-6298	20815
18-6299	20830
18-6450	20821
18-6453	20822
18-6454	20840
18-6455	20850
UNIVERSAL	
275753	40112
288182	60108
288759	60108
VOLVO	
3850927	60125
3853853-4	60125
3854182-7	60125
3854809-5	60125
3856600	60070
3857298	60125
3857561	60070
3857813	60071
3860082	60072
3860171	60070
3860769	60070
3860798	60071
3862612	60074
3862613	60073
3884950	60073
384626-6	80108
841378-3	80108
841762-8	80108
841765-1	80108
841766-9	80108
841769-3	80108
841989-7	80200
849747-1	80200
849561-6	60160
847604-6	60175
857298	60125
858838-6	80108
858839-4	80108
872018-7	80108
872235-7	80108
872926-1	80108

WESTERBEKE	
30594	86050
YAMAHA	
19-1400-10	60075
Tilt/Trim Motors	
CHRYSLER	
449541-1	6216
455541	6216
FORCE	
819479A1	6276
81948A1	6276
82765A1	6255
HONDA	
36120-ZV5-821	6239
MERCURY	
17631	TR218
17631A1	TR218
17649	6218
17649A1	6218
17649A02	6218
17649T	6218
1852A1	M525
809885A1	6276
809885A2	6276
809885T2	6276
811628	6279
861174	6276
813447	6276
823653A5	6270
823653A9	6270
827675A1	6255
828708	6250
828708A1	6279
828708T	6250
865380A03	6275
87828	6218
878265A1	6250
878265A4	6250
88183A5	6275
88183A6	6275
88183A11	6275
88183A12	6275
885654T1	6275
885654T2	6275
891736T	6218
92459A3	6270
92459A4	6270
92459A8	6270
99186	6278

99186-1	6278
99186-T	6278
392-2940	TR217
392-8262	TR217
392-9250	TR217
OMC	
172588	6228
1728536	TR208
173944	6228
380361	6209
382138	6209
382220	6209
387277	6206
391264	6220
393988	6220
394176	6220
395840	6220
433226	6243
434495	6241
434496	6241
434795	6220
435532	6242
435548	6244
437666	6220
437801	6242
438529	6241
438531	6241
438786	6238
439937	6238
582048	6206
582155	6206
582195	R473
582472	R473
582473	R473
584107	6206
584416	R473
586147	R473
586224	R473
979768	6211
979768	6211
979937	6211
981638	6211
982058	6204
982069	6211
982073	6211
982151	TR211
982311	TR204
982706	6204
983019	6220

- Electronics
- Trolling Motors
- Instruments
- Electrical
- Lighting
- Anchor & Dock
- Safety
- Steering, Controls
- Pumps
- Fuel System
- Seating & Pedestals
- Trailering
- Tops & Covers
- Perform.
- Propellers
- **Engine & Care**
- Cleaning & Care
- Paint & Paint Acc.
- Fun & Flotation
- Topside Acc.
- Cockpit & Deck
- Hardware, Fasteners
- Camouflage
- Misc.
- Comm.

	983195	6214
	983318	6211
	983446	6220
	984356	6206
	985237	6220
	986280	6245
	3853945	6245
	3857533	R473
	5005254	6238
	5005374	6241
	5005376	6241
	SIERRA	
Electronics	18-6252	TR208
	18-6253	TR217
Trolling Motors	18-6254	TR217
Instruments	18-6257	6214
	18-6258	6239
Electrical	18-6259	6267
Lighting	18-6273	6278
	18-6274	6224
Anchor & Dock	18-6277	6224
Safety	18-6280	6242
	18-6281	6238
Steering, Controls	18-6285	6243
Pumps	18-6286	6255
	18-6754	6209
Fuel System	18-6755	6204
Seating & Pedestals	18-6758	6223
	18-6759	6220
Trailer	18-6760	6265
Tops & Covers	18-6761	6206
	18-6762	6216
Perform.	18-6763	6217
Propellers	18-6764	6211
	18-6765	6270
Engine & Care	18-6767	6208
Cleaning & Care	18-6769	6275
	18-6770	6227
Paint & Paint Acc.	18-6771	M525
Fun & Flotation	18-6772	6218
	18-6773	6250
Topside Acc.	18-6774	6279
Cockpit & Deck	18-6775	6274
	18-6777	6276
Hardware, Fasteners	18-6779	6245
Camouflage	18-6780	6241
	18-6781	6260
Misc.	18-6783	6240
Comm.	18-6785	6269

18-6786	6268
18-6789	6266
SUZUKI	
318100-87D01	6269
318100-87E20-OED	6268
318100-9200-OED	6268
318100-92E00-OEP	6268
VOLVO	
3586765	6277
3853945	6245
3856596	6277
3857265-7	6224
839586-5	TR222
850834-3	6223
851126-3	TR223
852928-1	6224
853083-4	6224
853084-2	6224
854346-4	6227
854525-3	6232
872449-4	6224
873051-7	6224
875356-8	TR211
YAMAHA	
6E5-43880-01	6267
6E5-43880-02	6267
6G5-43880-00	6265
6G5-43880-01	6265
6G5-43880-02	6265
6H1-43880-00	6267
6H1-43880-02	6260
62X-43880-00	6266
62X-43880-01	6266
62X-43880-09	6266
64E-43880-00	6240
64E-43880-01	6240
688-43880-10	6267
Solenoids	
CHRYSLER	
177917	SW917
460917-1	SW295
CRUSADER	
9006320	SW774
FORCE	
89-F4060917-1	SW295
F177917	SW463
MERCURY	
13037	SW975
15382	SW975

25661	SW661
25661-1	SW661
32082	SW082
33261	SW975
47886	SW622
47886T	SW622
54981	SW981
54293A5	SW925
54293A10	SW926
54293A11	SW925
65057	SW981
65057A1	SW981
65057T1	SW981
803822T	SW917
809463	SW463
809463-1	SW463
809463A1	SW463
87-61053	SW275
87-803632T	SW295
89-15857	SW984
89-F460917-1	SW295
89-F654924-1	SW924
89-68258	SW275
89-68258A4	SW275
89-76416A1	SW394
89-76545	SW275
89-76545T	SW275
89-817109A1	SW109
89-817109A2	SW109
89-817109A3	SW109
89-818864	SW064
89-818864T	SW064
89-818997A1	SW097
89-818997A2	SW097
89-818997T1	SW097
89-818998A1	SW097
89-818998A2	SW097
89-818999A1	SW099
89-818999A2	SW099
89-846070	SW058
89-850187A1	SW097
89-850187T1	SW097
89-850188A1	SW099
89-850188T1	SW099
89-850189	SW054
89-850189T	SW054
89-850408	SW456
89-853654A1	SW275
89-91975	SW054

89-94318	SW058
89-96054	SW054
89-96054T	SW054
89-96158	SW058
89-96158T	SW058
OMC	
172869	SW340
277628	SW081
378444	SW081
380095	SW622
383622	SW622
389398	SW622
389493	SW622
395419	SW622
581528	SW340
582708	SW622
584128	SW268
584580	SW580
586180	SW622
586730	SW394
586774	SW590
586842	SW394
979774	SW394
980801	SW394
981410	SW268
981703	SW268
982187	SW268
982189	SW394
9850631	SW268
985064	SW730
985799	SW984
987883	SW125
3850216	SW463
3853839	SW394
3853869	SW984
3853998	SW984
3854194	SW125
PLEASURECRAFT	
1R13001	SW394
SIERRA	
18-5801	SW394
18-5802	SW981
18-5803	SW463
18-5804	SW975
18-5805	SW090
18-5807	SW081
18-5808	SW622
18-5812	SW268
18-5813	SW268

18-5814	SW340
18-5815	SW275
18-5816	SW054
18-5817	SW058
18-5818	SW064
18-5819	SW097
18-5820	SW099
18-5834	SW109
18-5835	SW295
18-5836	SW661
18-5837	SW984
18-5838	SW975
18-5841	SW917
18-5842	SW412
18-5843	SW424
18-6269	SW340
18-6287	SW450
18-6291	SW125
Solenoids	
VOLVO	
240623	SW090
3850216-7	SW463
3853839-3	SW394
3853869-0	SW984
3853998-7	SW984
3854194-2	SW125
3859054	SW463
594054	SW225
818721	SW975
829029-8	SW814
834804-7	SW814
834852-6	SW814
834894-8	SW402
835243-7	SW402
841656-2	SW975
852565-1	SW565
855332-3	SW975
859618-1	SW225
YAMAHA	
6E5-81941-10	SW941
6E5-81941-11	SW941
61A-81941-00	SW941
688-81950-10	SW950
YANMAR	
X211447009	SW487

Rectifiers/Regulators	
CHRYSLER	
2098300	VR 405
2847527	VR405
CRUSADER	
39050	VR197
FORCE	
87-F660917	R040
F15190	BK900
MERCURY	
62351A1	AR351
62351A2	AR351
63292	BK900
75384	BK900
75384-1	BK900
807057	R202
809155	M874
809162	M875
811874	M874
811874T	M874
811875	M874
811875T	M874
811883	M883
81883T	M883
811888	M888
816770	AR351
816770T	AR351
821509	R509
865202T	R202
86-865202T	R202
882751A1	R151
882751A04	R751
883166A2	M532
886166A1	M532
887-18211	R211
F391926	PA924
OMC	
173692	AR104
380973	VR404
383440	VR404
385952	BK900
388955	AR103
3901241	AR103
433850	BK900
434517	JSA517
580841	AR103
581305	AR103
581366	AR104
581603	AR103

- Electronics
- Trolling Motors
- Instruments
- Electrical
- Lighting
- Anchor & Dock
- Safety
- Steering, Controls
- Pumps
- Fuel System
- Seating & Pedestals
- Trailering
- Tops & Covers
- Perform.
- Propellers
- Engine & Care
- Cleaning & Care
- Paint & Paint Acc.
- Fun & Flotation
- Topside Acc.
- Cockpit & Deck
- Hardware, Fasteners
- Camouflage
- Misc.
- Comm.

581778	AR104
582304	AR104
582307	AR104
582399	AR103
583408	AR103
583940	AR104
3853757	VR265
3853833	VR265
SIERRA	
18-5697	BK900
18-5702	R952
18-5704	R832
18-5705	R473
18-5707	AR351
18-5708	AR103
18-5709	AR104
18-5710	VR405
18-5711	VR404
18-5712	VR407
18-5713	VR352

18-5714	VR095
18-5727	VR406
18-5728	VR405
18-5729	R211
18-5738	VR091
18-5800	R012
18-6264	R036
18-6266	R040
18-6267	R211
18-6268	R177
18-6271	R670
UNIVERSAL	
261128	VR726
289172	VR197
VOLVO	
1214764	R040
1324492	R670
1501832	R832
1504952-1	R952
1241812	R670

3858077	M533
6643474-7	R670
831725-7	R952
831859	VR090
834611	VR090
839367	R832
840633	VR135
841177-9	R177
853544-5	R670
853545-2	R670
854357-1	R040
854531-1	M531
870670-7	R670
872272-0	R177
872300	R670
872720-8	VR135
876037-3	R832
876038-1	R670
876039-9	R952
876040-7	R040

- Electronics
- Trolling Motors
- Instruments
- Electrical
- Lighting
- Anchor & Dock
- Safety
- Steering, Controls
- Pumps
- Fuel System
- Seating & Pedestals
- Trailering
- Tops & Covers
- Perform.
- Propellers
- Engine & Care
- Cleaning & Care
- Paint & Paint Acc.
- Fun & Flotation
- Topside Acc.
- Cockpit & Deck
- Hardware, Fasteners
- Camouflage
- Misc.
- Comm.

Outboard Starters

Chrysler/Force Starter



- Fits: 25-35 HP.
- Large 10 tooth drive gear.
- Replaces: 514995, 50-F514955, 50-514955, 50-803900T.

Order No.	Mfg. No. / Description	List Price	
4600350	(5551) Starter	\$173.39	F0-7312100
4600855	(DV551) Drive Gear	\$25.89	F0-2181000
4601120	(SR551) Brush Holder Assembly	\$32.39	F0-7622000

Chrysler/Force Starter



- Fits: 25 HP (1983-84, 1989), 30 HP (1979), 35 HP (1976-78, 1986-91).
- Replaces: 50-803900T, 50-F514955.

Order No.	Mfg. No. / Description	List Price	
186441	(18-6441) Starter	\$180.49	Z0-4362100

Chrysler/Force Starter



- Fits: 35-50 HP.
- 11 tooth drive gear.
- Replaces: 575955, F575955.

Order No.	Mfg. No. / Description	List Price	
4600265	(5382) Starter	\$185.69	F0-8992100
4600785	(DV382) Drive Gear	\$25.89	F0-2181000
4601060	(SR382) Brush Holder Assembly	\$32.39	F0-7622000

Chrysler/Force Starter



- Fits: 25-60 HP 2 cyl. (1966-92); 50 HP 2 cyl. (1983, 1986-92).
- 11 tooth drive gear.
- Replaces: 898265011.

Order No.	Mfg. No. / Description	List Price	
4-6439	(50-26061) Starter	\$152.29	H0-7319000

Chrysler/Force Starter



- Fits: 50 HP (1984-92).
- Replaces: 50-803903T, 50-F575955.

Order No.	Mfg. No. / Description	List Price	
186439	(18-6439) Starter	\$221.99	Z0-4923100

Chrysler/Force Starter



- Fits: 40-50 HP (1996-99).
- 13 tooth drive gear. Bottom stud.
- Replaces: 50-820193, 50-820193T1.

Order No.	Mfg. No. / Description	List Price	
4600315	(5394) Starter	\$210.29	F0-0274100
4600825	(DV394) Drive Gear	\$25.89	F0-2181000
4601105	(SR394) Brush Holder Assembly	\$32.39	F0-7622000

Outboard Starters

Chrysler/Force Starter



- Fits: 40, 50 HP (1992-95).
- 13 tooth drive gear. Side stud.
- Replaces: 50-819271, 50-820193A1.

Order No.	Mfg. No. / Description	List Price
4600330	(5397) Starter	\$210.19 F0-3174100
4600835	(DV397) Brush Holder Assembly	\$25.89 F0-2181000

Chrysler/Force Starter



- Fits: 40/50 HP 2 cyl. (1992-94).
- 13 tooth drive gear.
- Replaces: 819271.

Order No.	Mfg. No. / Description	List Price
4-6864	(50-70284) Starter	\$167.89 H0-3700100

Chrysler/Force Starter



- Fits: 70-150 HP.
- 9 tooth drive gear.
- Replaces: 480955, 490955, F6169551, 50-819085, 50-F616955-1, F616955.

Order No.	Mfg. No. / Description	List Price
4600310	(5393) Starter	\$214.19 F0-3994100
4600827	(DV393) Drive Gear	\$23.69 F0-8561000

Chrysler/Force Starter



- Replaces: FK616955, F616955, F490955, F480955, FS438955, F438955-1, F85955-1, FA85955, FS438955, FS480955, FS489955, FS490955.

Order No.	Mfg. No. / Description	List Price
185613	(18-5613) Starter	\$132.35 Z0-3068000

Chrysler/Force Starter



- Fits: 90/120 HP (1992-97).
- 9 tooth drive gear.
- Replaces: 898265003.

Order No.	Mfg. No. / Description	List Price
4-5618	(50-26062) Starter	\$151.19 H0-1709000

Chrysler/Force Starter



- Fits: 40-50 HP 2 cyl. (1992-99).
- 13 tooth drive gear.
- Replaces: 820193003.

Order No.	Mfg. No. / Description	List Price
4-5622	(50-26064) Starter	\$173.29 H0-7930100

Chrysler/Force Starter



- Replaces: 50-820193, 50-820193T1.

Order No.	Mfg. No. / Description	List Price
185622	(18-5622) Starter	\$149.95 Z0-4279000

Chrysler/Force Starter



- Fits: 70-90 HP 3 cyl., 100-140 HP 4 cyl., 150 HP.
- 9 tooth drive gear.
- Replaces: 898265002.

Order No.	Mfg. No. / Description	List Price
4-5613	(50-02400) Starter	\$144.89 H0-3968000

Chrysler/Force Starter



- Fits: 90-120 HP (Sport Jet).
- 9 tooth drive gear.
- Replaces: 50-819968-1, 50-819968-2, 50-819968-3, 50-819968-4, 50-819968T4, 50-898265003.

Order No.	Mfg. No. / Description	List Price
4600660	(7325) Starter	\$220.39 F0-7245100
4600715	(DV325) Drive Gear	\$23.69 F0-8561000

Chrysler/Force Starter



- Replaces: 50-819968, 50-8199681, 50-819968-2, 50-8199683, 50-8199684, 50-898265003.

Order No.	Mfg. No. / Description	List Price
185618	(18-5618) Starter	\$216.99 Z0-5715100

- Electronics
- Trolling Motors
- Instruments
- Electrical
- Lighting
- Anchor & Dock
- Safety
- Steering, Controls
- Pumps
- Fuel System
- Seating & Pedestals
- Trailer
- Tops & Covers
- Perform.
- Propellers
- Engine & Care
- Cleaning & Care
- Paint & Paint Acc.
- Fun & Flotation
- Topside Acc.
- Cockpit & Deck
- Hardware, Fasteners
- Camouflage
- Misc.
- Comm.

- Electronics
- Trolling Motors
- Instruments
- Electrical
- Lighting
- Anchor & Dock
- Safety
- Steering, Controls
- Pumps
- Fuel System
- Seating & Pedestals
- Trailer
- Tops & Covers
- Perform.
- Propellers
- Engine & Care
- Cleaning & Care
- Paint & Paint Acc.
- Fun & Flotation
- Topside Acc.
- Cockpit & Deck
- Hardware, Fasteners
- Camouflage
- Misc.
- Comm.

Outboard Starters

Honda Starter



- Fits: BF Series; 35-50 HP 3 cyl.
- 9 tooth drive gear.
- Replaces: 31200-ZV5-003, 31200-ZV5-0130, 31200-ZV5A-0130, 31200-ZV6A-0130.

Order No. Mfg. No. / Description List Price
4-6433 (50-83349) Starter **\$262.49** HO-9475100

Honda Starter



- Fits: BF75-90 (1997-06).
- Replaces: 31200-ZW1-004.

Order No. Mfg. No. / Description List Price
1815061 (18-15061) Starter **\$245.99** ZO-5276100

Honda Starter



- Fits: BF Series; 75-150 HP 4 cyl.
- Replaces: 31200-ZY9-003, 31200-ZY9A-0031, MHG026.

Order No. Mfg. No. / Description List Price
4-6959 (50-21500) Starter **\$262.39** HO-3475100

Johnson/Evinrude Starter



- Fits: 8/9.9 HP (4-Stroke) (1997-98), 9.9/15 HP (1974-92).
- 10 tooth drive gear.
- Replaces: 386430, 763454.

Order No. Mfg. No. / Description List Price
4-6434 (50-26058) Starter **\$136.49** HO-9818000

Johnson/Evinrude Starter



- Fits: 8 HP (1997-01), 9.9-15 HP (1974-92).

Order No. Mfg. No. / Description List Price
E763454 (777697) Starter **\$180.99** GO-6212100

Honda Starter



- Fits: 40 HP (1999 & up).
- Replaces: 31200-ZV5-013.

Order No. Mfg. No. / Description List Price
186433 (18-6433) Starter **\$272.49** ZO-4436100

Honda Starter



- Fits: 115 and 130 HP (2002 & up).
- 13 tooth drive gear.
- Replaces: 31200-ZW5-003.

Order No. Mfg. No. / Description List Price
4600052 (3447) Starter **\$393.79** FO-5657200

Johnson/Evinrude Starter



- Fits: 8, 9.9-11 HP, 4-Stroke (1997-98), 9.9-15 HP (1977-92).
- 10 tooth drive gear.
- 2" motor casing.
- Replaces: 386430, 586276, 763454.

Order No. Mfg. No. / Description List Price
4600185 (5369) Starter **\$164.59** FO-1251100

Johnson/Evinrude Starter



- Fits: 8 HP (4-Stroke) (1996-98), 9.9/15 HP (1974-92).
- Replaces: 386430, 763454.

Order No. Mfg. No. / Description List Price
186434 (18-6434) Starter **\$117.00** ZO-0918000

Johnson/Evinrude Starter



- Fits: 9.9/15 HP (1994-98, 1999-01).
- 10 tooth drive gear.
- Replaces: 584608, 586275.

Order No. Mfg. No. / Description List Price
4-6863 (50-54097) Starter **\$167.89** HO-3700100

Outboard Starters

Johnson/Evinrude Starter



- Fits: 9.9-15 HP (1993 & up).
- Small 10 tooth drive gear.
- 2" motor casing.
- Replaces: 584613, 586274, 778995.

Order No.	Mfg. No. / Description	List Price
4600150	(5361) Starter	\$177.49 F0-4242100

Johnson/Evinrude Starter



- Fits: 9.9-15 HP, 4-Stroke (1997-00).
- 10 tooth drive gear.
- Replaces: 584608, 586275.

Order No.	Mfg. No. / Description	List Price
4600182	(5368) Starter	\$185.69 F0-8992100

Johnson/Evinrude Starter



- Fits: 20-35 HP 2 cyl.
- 11 tooth drive gear.
- Replaces: 586278.

Order No.	Mfg. No. / Description	List Price
4-5629	(50-02838) Starter	\$131.29 H0-7787000

Johnson/Evinrude Starter



- Fits: 15, 25, 30 E-Tec (2009-AB).

Order No.	Mfg. No. / Description	List Price
E587045	(768719) Starter	\$180.69 G0-6012100

Johnson/Evinrude Starter



- Fits: 25-30 HP 2 cyl. (1989-92).
- 9 tooth drive gear.
- Replaces: 778991.

Order No.	Mfg. No. / Description	List Price
4-5627	(50-26021) Starter	\$167.99 H0-9700100

Johnson/Evinrude Starter



- Fits: 9.9-15 HP (1993 & up).
- Replaces: 586274, 778995.

Order No.	Mfg. No. / Description	List Price
185617	(18-5617) Starter	\$190.72 Z0-7932100

Johnson/Evinrude Starter



- Fits: 18-40 HP.
- 11 tooth drive gear.
- Replaces: 174942, 175019, 385401, 386591, 392133, 585061, 586278.

Order No.	Mfg. No. / Description	List Price
4600230	(5376) Starter	\$168.59 F0-1081100
4600765	(DV376) Drive Gear	\$25.89 F0-2181000
4601040	(SR376) Brush Holder Assembly	\$32.39 F0-7622000

Johnson/Evinrude Starter



- Fits: 18-40 HP.
- Replaces: 392133, 585061, 386591, 586278.

Order No.	Mfg. No. / Description	List Price
185629	(18-5629) Starter	\$141.78 Z0-6129000

Johnson/Evinrude Starter



- Fits: 20-35 HP 2 cyl. (1987-93).
- 9 tooth drive gear.
- Replaces: 583473, 585059, 778991.

Order No.	Mfg. No. / Description	List Price
4600300	(5390) Starter	\$168.59 F0-1081100
4600815	(DV390) Drive Gear	\$23.69 F0-8561000
4601095	(SR390) Brush Holder Assembly	\$32.39 F0-7622000

Johnson/Evinrude Starter



- Fits: 20-35 HP (1987-93).
- Replaces: 583473, 585059, 585459, 778991.

Order No.	Mfg. No. / Description	List Price
185627	(18-5627) Starter	\$189.95 Z0-5203100

- Electronics
- Trolling Motors
- Instruments
- Electrical
- Lighting
- Anchor & Dock
- Safety
- Steering, Controls
- Pumps
- Fuel System
- Seating & Pedestals
- Trailer
- Tops & Covers
- Perform.
- Propellers
- Engine & Care
- Cleaning & Care
- Paint & Paint Acc.
- Fun & Flotation
- Topside Acc.
- Cockpit & Deck
- Hardware, Fasteners
- Camouflage
- Misc.
- Comm.



Outboard Starters

Johnson/Evinrude Starter



- Fits: 20 HP (1985-88), 20-30 HP (1993-02), 25-35 HP (1977-88).

Order No. Mfg. No. / Description List Price
E586278 (777691) Starter **\$188.79** GO-9462100

Johnson/Evinrude Starter



- Fits: 25-35 HP 3 cyl. (1997-99).
- 10 tooth drive gear.
- Replaces: 584818, 586277, 778996.

Order No. Mfg. No. / Description List Price
4600335 (5398) Starter **\$199.99** FO-9993100

Johnson/Evinrude Starter



- Fits: 25-35 HP 2 cyl. (1997-99).
- 10 tooth drive gear.
- Replaces: 778996.

Order No. Mfg. No. / Description List Price
4-5631 (50-26023) Starter **\$162.79** HO-7679000

Johnson/Evinrude Starter



- Fits: V4, 60° Models (1997 & up).
- Replaces: 584818, 586277, 778996.

Order No. Mfg. No. / Description List Price
185631 (18-5631) Starter **\$155.72** ZO-2210100

Johnson/Evinrude Starter



- Fits: 20-30 HP (1989-92).

Order No. Mfg. No. / Description List Price
E778991 (777687) Starter **\$180.79** GO-3112100

Johnson/Evinrude Starter



- Fits: 40, 50 HP (1989-05).

Order No. Mfg. No. / Description List Price
E586279 (777696) Starter **\$231.49** GO-0155100

Johnson/Evinrude Starter



- Fits: 50-60 HP 2 cyl.
- 9 tooth drive gear.
- Replaces: 384163, 387684, 389275, 585063, 586280, 778993

Order No. Mfg. No. / Description List Price
4600195 (5371) Starter **\$198.39** FO-7883100
4600735 (DV371) Drive Gear **\$23.69** FO-8561000
4600880 (DVK71) 2-Piece Drive Kit **\$41.09** FO-6782000

Johnson/Evinrude Starter



- Fits: 40 HP 2 cyl. (1980-88); 50 HP 2 cyl (1972, 1982-88); 55 HP 2 cyl. (1978); 60 HP cyl. (1985).
- 9 tooth drive gear.
- Replaces: 778993.

Order No. Mfg. No. / Description List Price
4-5630 (50-02841) Starter **\$141.79** HO-7058000

Johnson/Evinrude Starter



- Fits: 50-60 HP 2 cyl.
- Replaces: 387684, 585063, 389275, 384163, 586280, 778993.

Order No. Mfg. No. / Description List Price
185630 (18-5630) Starter **\$170.36** ZO-1220100

Johnson/Evinrude Starter





- Fits: 20-35 HP (1989 & up).
- Replaces: 583482, 585056, 586279.

Order No. Mfg. No. / Description List Price
185624 (18-5624) Starter **\$139.65** ZO-7709000

- Electronics
- Trolling Motors
- Instruments
- Electrical
- Lighting
- Anchor & Dock
- Safety
- Steering, Controls
- Pumps
- Fuel System
- Seating & Pedestals
- Trailering
- Tops & Covers
- Perform.
- Propellers
- Engine & Care
- Cleaning & Care
- Paint & Paint Acc.
- Fun & Flotation
- Topside Acc.
- Cockpit & Deck
- Hardware, Fasteners
- Camouflage
- Misc.
- Comm.

Outboard Starters

Johnson/Evinrude Starter

- Fits: 25, 40, 50 HP 2 cyl. (1989-up), 48-50 HP (1990-up).
- 9 tooth drive gear.
- Replaces: 583482, 585056, 586279.

Order No.	Mfg. No. / Description	List Price
4600295 (5389)	Starter	\$210.29 F0-0274100
4600810 (DV389)	Drive Gear	\$23.69 F0-8561000
4601090 (SR389)	Brush Holder Assembly	\$32.39 F0-7622000
4600900 (DVK89)	2-Piece Drive Kit	\$41.09 F0-6782000

Johnson/Evinrude Starter



- Fits: 40, 50, 75, 90 HP (E-Tec Models).
- 9 tooth drive gear.
- Replaces: 586768, 587045.

Order No.	Mfg. No. / Description	List Price
4600135 (5358)	Starter	\$158.69 F0-8011100

Johnson/Evinrude Starter

- Fits: 40-90 HP (E-Tec Models).
- Replaces: 586768, 587045.

Order No.	Mfg. No. / Description	List Price
186826 (18-6826)	Starter	\$165.72 Z0-2770100

Johnson/Evinrude Starter



- Fits: 40-50 HP (1980-88), 55 HP (1978), 60 HP (1985).

Order No.	Mfg. No. / Description	List Price
E778993 (777692)	Starter	\$239.29 G0-2306100

Johnson/Evinrude Starter



- Fits: 55-75 HP 3 cyl.
- 9 tooth drive gear.
- Replaces: 383691, 384777, 386657, 391735, 585050, 585058, 585197, 586281.

Order No.	Mfg. No. / Description	List Price
4600190 (5370)	Starter	\$198.39 F0-7883100
4600730 (DV370)	Drive Gear	\$23.69 F0-8561000

Johnson/Evinrude Starter



- Fits: 55-75 HP 3 cyl.
- 9 tooth drive gear.
- Replaces: 384777, 386657, 391735, 585050, 585058, 586281.

Order No.	Mfg. No. / Description	List Price
4-5648 (50-02839)	Starter	\$141.79 H0-7058000

Johnson/Evinrude Starter



- Fits: 70 HP.
- Replaces: 585058, 586281, 386657, 391735, 585050, 384777.

Order No.	Mfg. No. / Description	List Price
185648 (18-5648)	Starter	\$142.88 Z0-7829000



Johnson/Evinrude Starter



- Fits: 55-75 HP 3 cyl.
- 9 tooth drive gear.
- Replaces: 585058, 586281, 386657, 391735, 585050, 384777.

Order No.	Mfg. No. / Description	List Price
E586281 (777689)	Starter	\$216.09 G0-8744100

Johnson/Evinrude Starter

- Fits: 85-140 HP V4.
- Small 10 tooth drive gear.
- Replaces: 385529, 389954, 585051, 585057, 586283.

Order No.	Mfg. No. / Description	List Price
4600200 (5372)	Starter	\$180.49 F0-4362100
4600740 (DV372)	Drive Gear	\$23.69 F0-8561000
4600885 (DVK72)	2-Piece Drive Kit	\$41.09 F0-6782000

Johnson/Evinrude Starter



- Fits: 85-115 HP (1969-70), 85-125 HP (1971-72).
- Large 10 tooth drive gear.
- Replaces: 383575, 384914.

Order No.	Mfg. No. / Description	List Price
4600205 (5372X)	Starter	\$203.99 F0-9724100
4600745 (DV372X)	Drive Gear	\$25.89 F0-2181000

- Electronics
- Trolling Motors
- Instruments
- Electrical
- Lighting
- Anchor & Dock
- Safety
- Steering, Controls
- Pumps
- Fuel System
- Seating & Pedestals
- Trailering
- Tops & Covers
- Perform.
- Propellers
- Engine & Care**
- Cleaning & Care
- Paint & Paint Acc.
- Fun & Flotation
- Topside Acc.
- Cockpit & Deck
- Hardware, Fasteners
- Camouflage
- Misc.
- Comm.



Outboard Starters

Johnson/Evinrude Starter



- Fits: 85-115 HP V4 (1973-99).
- 10 tooth drive gear.
- Replaces: 586283.

Order No. Mfg. No. / Description List Price
4-5634 (50-02842) Starter **\$136.49** HO-9818000

Johnson/Evinrude Starter



- Fits: 85-115 HP, V4 Cross (1973-98).

Order No. Mfg. No. / Description List Price
E586283 (777688) Starter **\$211.19** GO-0514100

Johnson/Evinrude Starter



- Fits: 90-115 HP V4 (1995-99).
- 9 tooth drive gear.
- Replace: 586284.

Order No. Mfg. No. / Description List Price
4-5632 (50-26025) Starter **\$152.29** HO-7319000

Johnson/Evinrude Starter



- Fits: 90-140 HP 4 cyl.
- 9 tooth drive gear.
- Replace: 5033799.

Order No. Mfg. No. / Description List Price
4-6831 (50-78652) Starter **\$451.19** HO-1707200

Johnson/Evinrude Starter



- Fits: 120-140 HP V4 (1985-94).
- 10 tooth drive gear.
- Replaces: 778994.

Order No. Mfg. No. / Description List Price
4-5628 (50-26026) Starter **\$152.29** HO-7319000

Johnson/Evinrude Starter



- Fits: 140 HP (1977).
- Replaces: 585057, 585051, 385529, 389954, 586283.

Order No. Mfg. No. / Description List Price
185634 (18-5634) Starter **\$135.31** ZO-5978000

Johnson/Evinrude Starter



- Fits: 90-115 HP, 60° V4 (1997 & up), 80, 100 HP (1998-00).
- 9 tooth drive gear.
- Replaces: 584980, 586284.

Order No. Mfg. No. / Description List Price
4600340 (5399) Starter **\$190.39** FO-7233100

Johnson/Evinrude Starter



- Fits: V4, 60° Models (1997 & up).
- Replace: 584980, 586284.

Order No. Mfg. No. / Description List Price
185632 (18-5632) Starter **\$155.88** ZO-2310100

Johnson/Evinrude Starter



- Fits: 120-140 HP V4 (1985 & up).
- 10 tooth drive gear.
- Replaces: 393570, 585060, 586285, 778994.

Order No. Mfg. No. / Description List Price
4600280 (5386) Starter **\$190.39** FO-7233100
4600795 (DV386) Drive Gear **\$23.69** FO-8561000
4601075 (SR386) Brush Holder Assembly **\$32.39** FO-7622000
4600895 (DVK86) 2-Piece Drive Kit **\$41.09** FO-6782000

Johnson/Evinrude Starter



- Fits: 140 HP (1993).
- Replaces: 393570, 585060, 586285, 778994.

Order No. Mfg. No. / Description List Price
185628 (18-5628) Starter **\$173.22** ZO-9521100

- Electronics
- Trolling Motors
- Instruments
- Electrical
- Lighting
- Anchor & Dock
- Safety
- Steering, Controls
- Pumps
- Fuel System
- Seating & Pedestals
- Trailer
- Tops & Covers
- Perform.
- Propellers
- Engine & Care
- Cleaning & Care
- Paint & Paint Acc.
- Fun & Flotation
- Topside Acc.
- Cockpit & Deck
- Hardware, Fasteners
- Camouflage
- Misc.
- Comm.

Outboard Starters



Johnson/Evinrude Starter

- Fits: 120-140 HP (1985-94), 130 HP (1995-01).

Order No.	Mfg. No. / Description	List Price
E778994	(777694) Starter	\$233.09

Johnson/Evinrude Starter

- Fits: 150-235 HP V6.
- 8 tooth drive gear.
- Replaces: 387094, 395207, 585062, 586288, 778992.

Order No.	Mfg. No. / Description	List Price
4600210	(5373) Starter	\$204.29
4600750	(DV373) Drive Gear	\$23.69
4601030	(SR373) Brush Holder Assembly	\$32.39

Johnson/Evinrude Starter





- Fits: 150-235 HP V6.
- 8 tooth drive gear.
- Replaces: 387094, 395207, 585062, 586288, 777693, 778992.

Order No.	Mfg. No. / Description	List Price
4-5640	(50-94338) Starter	\$125.89

Johnson/Evinrude Starter



- Fits: 150-235 HP.
- 8 tooth drive gear.
- Replaces: 387094, 395207, 585062, 586288.

Order No.	Mfg. No. / Description	List Price
4-5600	(SAB0003) Starter	\$104.69



Johnson/Evinrude Starter



- Fits: 150-235 HP V6.
- Replaces: 395207, 387094, 585062, 586288, 778992.

Order No.	Mfg. No. / Description	List Price
185640	(18-5640) Starter	\$143.97

Johnson/Evinrude Starter

- Fits: 150-175 HP V6 Eagle-Series (1991 & up), V4 and V6 (1997 & up), 75/90/115 HP (2003), 90/105/115 60° Engine (2003 & up), 100-175 HP Direct Injection (2004 & up).
- 9 tooth drive gear.
- Replaces: 432925, 438878, 586286, 586287.

Order No.	Mfg. No. / Description	List Price
4600160	(5363) Starter	\$166.59

Johnson/Evinrude Starter



- Fits: 75-90 HP 3 cyl., 100-135 HP V4, 150-175 V6.
- 9 tooth drive gear.
- Replaces: 432925, 586286, 586287.

Order No.	Mfg. No. / Description	List Price
4-5612	(50-26012) Starter	\$152.29

Johnson/Evinrude Starter



- Fits: 150-175 V6 (1991-06), 75/90/115 V4 DI (1999-05), 135/150/175 V6 DI (1997-05).

Order No.	Mfg. No. / Description	List Price
E586287	(777690) Starter	\$199.99

Johnson/Evinrude Starter



- Fits: 175 HP (1992).
- Replaces: 432925, 586286, 586287.

Order No.	Mfg. No. / Description	List Price
185612	(18-5612) Starter	\$148.29

Johnson/Evinrude Starter



- Fits: V6 Cross (1976-92).

Order No.	Mfg. No. / Description	List Price
E778992	(777693) Starter	\$238.29

- Electronics
- Trolling Motors
- Instruments
- Electrical
- Lighting
- Anchor & Dock
- Safety
- Steering, Controls
- Pumps
- Fuel System
- Seating & Pedestals
- Trailer
- Tops & Covers
- Perform.
- Propellers
- Engine & Care**
- Cleaning & Care
- Paint & Paint Acc.
- Fun & Flotation
- Topside Acc.
- Cockpit & Deck
- Hardware, Fasteners
- Camouflage
- Misc.
- Comm.

Outboard Starters

Johnson/Evinrude Starter



- Fits: V6, V8 Loop, 115-300 HP E-tec.
- 10 tooth drive gear.
- Replaces: 391511, 396235, 397023, 584799, 586289, 586411, 586731, 586890, 586897, 586957.

Order No.	Mfg. No. / Description	List Price	
4600285	(5387) Starter	\$230.09	F0-6016100
4600800	(DV387) Drive Gear	\$23.69	F0-8561000
4601080	(SR387) Brush Holder Assembly	\$62.69	F0-8834000

Johnson/Evinrude Starter



- Fits: 200-225 HP V6, 275-300 HP V8 (1986-99).
- 10 tooth drive gear.
- Replaces: 391511, 397023, 396235, 584799, 586289, 586411, 586731, 586890, 586897, 5004545.

Order No.	Mfg. No. / Description	List Price	
4-5619	(50-26027) Starter	\$199.49	H0-9691100

Johnson/Evinrude Starter



- Fits: V6, V8 Looper Models.
- Replaces: 391511, 396235, 391511, 397023, 584799, 586731, 586890.

Order No.	Mfg. No. / Description	List Price	
185619	(18-5619) Starter	\$156.97	Z0-3020100

Johnson/Evinrude Starter



- Fits: 90° V6-V8 Loop.
- Standard Rotation.

Order No.	Mfg. No. / Description	List Price	
E586890	(777695) Starter	\$262.79	G0-7067100

Mercury Starter



- Fits: 6-15 HP (1986-96), 18-25 HP (1980-03).
- 10 tooth drive gear.
- 2-1/2" motor casing.
- Replaces: 50-8M0033984, 50-893889T, 50-90983A1, 50-90983T1.

Order No.	Mfg. No. / Description	List Price	
4600180	(5367) Starter	\$150.69	F0-8450100

Mercury Starter



- Fits: 6-25 HP.
- 10 tooth drive gear.
- Replaces: 90983T1.

Order No.	Mfg. No. / Description	List Price	
4-5611	(50-02402) Starter	\$125.99	H0-9557000

Mercury Starter



- Fits: 6-15 HP (1986-96), 18-25 HP (1980-87).
- 10 tooth drive gear.
- Replaces: 50-90983A1, 50-90983T1, 50-8M0033984.

Order No.	Mfg. No. / Description	List Price	
185611	(18-5611) Starter	\$154.49	Z0-2770100

Mercury Starter



- Fits: 8, 9.9, 13.5, 15 HP (4-Stroke).
- 9 tooth drive gear.
- Replaces: 50-852570T, 50-859168T.

Order No.	Mfg. No. / Description	List Price	
4600136	(5359) Starter	\$214.19	F0-3994100

Mercury Starter



- Fits: 9.9 HP (4-Stroke).
- Replaces: 50-893894.

Order No.	Mfg. No. / Description	List Price	
186943	(18-6943) Starter	\$366.49	Z0-5691200

Mercury Starter



- Fits: 9.9-15 HP (4-Stroke).
- 9 tooth drive gear.
- Replaces: 852570, 852570T, 857065, 859168, 859168T.

Order No.	Mfg. No. / Description	List Price	
4-6829	(50-58485) Starter	\$219.29	H0-7513100

Outboard Starters



Mercury Starter



- Fits: 25 HP 4-Stroke (1998 & up).
- 9 tooth drive gear.
- Replaces: 50-830308, 50-830308T, 50-859169T, 50-888151T, 50-893886T.

Order No.	Mfg. No. / Description	List Price
4600165	(5364) Starter	\$204.29
		F0-0034100

Mercury Starter

- Fits: 25 HP 2 cyl.
- 9 tooth drive gear.
- Replaces: 893886T.

Order No.	Mfg. No. / Description	List Price
4-6437	(50-26067) Starter	\$167.99
		H0-9700100

Mercury Starter



- Fits: 30/40/50/60 HP 3 cyl. (1999 & up).
- 9 tooth drive gear.
- Replaces: 50-854636T, 50-859170T, 50-859170T1, 50-884045T, 50-888160T, 50-893887T.

Order No.	Mfg. No. / Description	List Price
4600170	(5365) Starter	\$210.29
		F0-0274100

Mercury Starter



- Fits: 30-40 HP 2 cyl.
- 9 tooth drive gear.
- Replaces: 893887T.

Order No.	Mfg. No. / Description	List Price
4-6438	(50-26068) Starter	\$167.99
		H0-9700100



Mercury Starter



- Fits: 30, 40 HP 3 cyl. (4-Stroke).
- Replaces: 50-888160T, 50-884045T, 50-859170T, 50-854636T, 50-893887T.

Order No.	Mfg. No. / Description	List Price
186438	(18-6438) Starter	\$189.58
		Z0-3232100

Mercury Starter

- Fits: 30-40 HP, 2 cyl. 55-60 HP (1994-96), 45 HP Jet (1997 & up).
- 10 tooth drive gear.
- Replaces: 50-822462, 50-822462-1, 50-822462T1, 50-893890T.

Order No.	Mfg. No. / Description	List Price
4600325	(5396) Starter	\$188.39
		F0-7813100

Mercury Starter



- Fits: 30-40 HP 2 cyl., 40-60 HP 3 cyl.
- 10 tooth drive gear.
- Replaces: 822462, 822462T1, 893890T.

Order No.	Mfg. No. / Description	List Price
4-5621	(50-26020) Starter	\$152.29
		H0-7319000

Mercury Starter

- Fits: 30-60 HP.
- Replaces: 50-822462, 50-822462T1, 50-893890T.

Order No.	Mfg. No. / Description	List Price
185621	(18-5621) Starter	\$189.49
		Z0-5033100

Mercury Starter



- Fits: 40-50 HP 4-Stroke (1997 & up).
- 9 tooth metric drive gear.
- Replaces: 50-834749, 50-859171T, 50-898265001

Order No.	Mfg. No. / Description	List Price
4600155	(5362) Starter	\$218.29
4600720	(DV362) Drive Gear	\$47.59
		F0-0825100
		F0-1333000

Mercury Starter



- Fits: 40-50 HP (4-Stroke).
- 9 tooth drive gear.
- Replaces: 825095, 834749, 859171T.

Order No.	Mfg. No. / Description	List Price
4-6436	(50-80589) Starter	\$157.49
		H0-9449000

- Electronics
- Trolling Motors
- Instruments
- Electrical
- Lighting
- Anchor & Dock
- Safety
- Steering, Controls
- Pumps
- Fuel System
- Seating & Pedestals
- Trailering
- Tops & Covers
- Perform.
- Propellers
- **Engine & Care**
- Cleaning & Care
- Paint & Paint Acc.
- Fun & Flotation
- Topside Acc.
- Cockpit & Deck
- Hardware, Fasteners
- Camouflage
- Misc.
- Comm.

- Electronics
- Trolling Motors
- Instruments
- Electrical
- Lighting
- Anchor & Dock
- Safety
- Steering, Controls
- Pumps
- Fuel System
- Seating & Pedestals
- Trailing
- Tops & Covers
- Perform.
- Propellers
- Engine & Care
- Cleaning & Care
- Paint & Paint Acc.
- Fun & Flotation
- Topside Acc.
- Cockpit & Deck
- Hardware, Fasteners
- Camouflage
- Misc.
- Comm.

Outboard Starters

Mercury Starter



- Fits: 40 HP Italy (4-Stroke), 45 HP (Bodensee), 50 HP (4-Stroke), 50 HP (Bigfoot 4-Stroke).
- Replaces: 50-834749, 50-859171T, 50-898265001.

Order No.	Mfg. No. / Description	List Price
186436	(18-6436) Starter	\$269.99 Z0-5855100

Mercury Starter



- Fits: 35-40 HP 2 cyl.
- 10 tooth drive gear.
- Replaces: 41583T.

Order No.	Mfg. No. / Description	List Price
4-6828	(50-26060) Starter	\$162.79 H0-7679000

Mercury Starter



- Fits: 35-50 HP.
- 9 tooth drive gear.
- Replaces: 50-30829, 50-37345A1, 50-38890A1, 50-55601A2, 50-898265006.

Order No.	Mfg. No. / Description	List Price
4600175	(5366) Starter	\$201.99 F0-9314100
4600725	(DV366) Drive Gear	\$23.69 F0-8561000
4601020	(SR366) Brush Holder Assembly	\$32.39 F0-7622000

Mercury Starter



- Fits: 35-50 HP.
- Replaces: 50-55601, 50-55601A2, 50-38890A1.

Order No.	Mfg. No. / Description	List Price
185601	(18-5601) Starter	\$240.99 Z0-6544100

Mercury/Mariner Starter



- Fits: 40-50 HP.
- Replaces: 50-73521, 50-73521T, 50-898265005.

Order No.	Mfg. No. / Description	List Price
185605	(18-5605) Starter	\$214.95 Z0-0005100

Mercury Starter



- Fits: 35-40 HP, 2 cyl.
- 10 tooth drive gear.
- Replaces: 50-41583, 50-41583T, 50-898265007.

Order No.	Mfg. No. / Description	List Price
4600275	(5385) Starter	\$194.39 F0-7063100
4600790	(DV385) Drive Gear	\$23.69 F0-8561000
4601070	(SR385) Brush Holder Assembly	\$32.39 F0-7622000

Mercury Starter



- Fits: 25-30 HP (1956-57), 55 HP (1957), 30-55 HP (1958), 35, 55 HP (1959). Large 10 tooth drive gear.
- Replaces: 50-29105, 50-30842, 50-32411

Order No.	Mfg. No. / Description	List Price
4600220	(5374X) Starter	\$195.89 F0-2173100
4600745	(DV372X) Drive Gear	\$25.89 F0-2181000
4601035	(SR374) Brush Holder Assembly	\$32.39 F0-7622000

Mercury Starter



- Fits: 35-40 HP 2 cyl., 50 HP 4 cyl.
- 10 tooth drive gear.
- Replaces: 55601A2.

Order No.	Mfg. No. / Description	List Price
4-5601	(50-26014) Starter	\$125.99 H0-9557000

Mercury/Mariner Starter



- Fits: 40-50 HP.
- 10 tooth drive gear.
- Replaces: 50-73521, 50-73521T, 50-898265005.

Order No.	Mfg. No. / Description	List Price
4600245	(5379) Starter	\$214.19 F0-3994100
4601050	(SR379) Brush Holder Assembly	\$34.59 F0-1242000

Mercury Starter



- Fits: 50-60 HP 3 cyl., 45 HP Jet (1991-96).
- 10 tooth drive gear.
- Replaces: 50-44369A1, 50-898265012.

Order No.	Mfg. No. / Description	List Price
4600290	(5388) Starter	\$190.39 F0-7233100
4600805	(DV388) Drive Gear	\$23.69 F0-8561000
4601085	(SR388) Brush Holder Assembly	\$34.59 F0-1242000

Outboard Starters

Mercury Starter



- Fits: 45-90 HP 3 cyl.
- 10 tooth drive gear.
- Replaces: 44369A1.

Order No.	Mfg. No. / Description	List Price
4-5606	(50-26013) Starter	\$141.79 H0-7058000

Mercury Starter



- Fits: 40-60 HP (4-Stroke).
- 9 tooth drive gear.
- Replaces: 859377T, 884044T, 888161T, 893888T.

Order No.	Mfg. No. / Description	List Price
4-6435	(50-73431) Starter	\$173.29 H0-7930100

Mercury Starter



- Fits: 50-90 HP (1976-99).
- 10 tooth drive gear.
- Replaces: 50-66015, 50-66015T, 50-893891T, 50-44369A1.

Order No.	Mfg. No. / Description	List Price
185642	(18-5642) Starter	\$230.99 Z0-5616100

Mercury Starter



- Fits: 35-40 HP 2 cyl., 50-90 HP 3 cyl., 65-80 HP 4 cyl., 100 HP 6 cyl.
- 10 tooth drive gear.
- Replaces: 67341.

Order No.	Mfg. No. / Description	List Price
4-5602	(50-26016) Starter	\$162.79 H0-7679000

Mercury Starter



- Fits: 40-100 HP.
- 10 tooth drive gear.
- Replaces: 50-57485, 50-60315, 50-65436, 50-66015, 50-66015-2, 50-88119.

Order No.	Mfg. No. / Description	List Price
4-5604	(SAB0011) Starter	\$103.89 G0-1696000

Mercury Starter



- Fits: 40, 50, 60 HP 4 cyl. (2001-up).
- 9 tooth drive gear.
- Replaces: 50-859377T, 50-884044T, 50-892339T, 50-893888T.

Order No.	Mfg. No. / Description	List Price
4600138	(5360) Starter	\$232.09 F0-6426100

Mercury Starter



- Fits: 50-90 HP, 65 HP Jet.
- 10 tooth drive gear.
- Replaces: 50-60315, 50-65436, 50-66015, 50-66015-2, 50-66015T1, 50-893891T.

Order No.	Mfg. No. / Description	List Price
4600225	(5375) Starter	\$224.19 F0-3965100

Mercury Starter



- Fits: 65-85 HP 4 cyl.
- 10 tooth drive gear.
- Replaces: 50-30955, 50-31976, 50-37274A4, 50-45822, 50-48643A1, 50-57867A1, 50-58788, 50-58788A3, 50-67341.

Order No.	Mfg. No. / Description	List Price
4600215	(5374) Starter	\$193.79 F0-5653100
4600755	(DV374) Drive Gear	\$23.69 F0-8561000
4601035	(SR374) Brush Holder Assembly	\$32.39 F0-7622000

Mercury Starter



- Fits: 35-40 HP, 2 cyl., 50 HP 4 cyl.
- Replaces: 50-67341, 50-58788A3, 50-893891T, 50-44369A1.

Order No.	Mfg. No. / Description	List Price
185602	(18-5602) Starter	\$216.99 Z0-7103100

Mercury Starter



- Fits: 75, 90 HP (4-Stroke).
- 13 tooth drive gear.
- Replaces: 50-804312T1, 50-804312T1.

Order No.	Mfg. No. / Description	List Price
4600065	(3430) Starter	\$545.59 F0-1918300

- Electronics
- Trolling Motors
- Instruments
- Electrical
- Lighting
- Anchor & Dock
- Safety
- Steering, Controls
- Pumps
- Fuel System
- Seating & Pedestals
- Trailering
- Tops & Covers
- Perform.
- Propellers
- Engine & Care
- Cleaning & Care
- Paint & Paint Acc.
- Fun & Flotation
- Topside Acc.
- Cockpit & Deck
- Hardware, Fasteners
- Camouflage
- Misc.
- Comm.

Outboard Starters

Mercury Starter



- Fits: 90 HP (4-Stroke).
- 13 tooth drive gear.
- Replaces: 804312T1.

Order No. Mfg. No. / Description List Price
4-6425 (50-98360) Starter **\$398.99** HO-9393200

Mercury Starter



- Fits: 90-175 HP Inline, 150 HP V6.
- 10 tooth drive gear.
- Replaces: 50-57465A1, 50-72467, 50-58788A3.

Order No. Mfg. No. / Description List Price
4600235 (5377) Starter **\$230.09** FO-6016100
4600770 (DV377) Drive Gear **\$23.69** FO-8561000
4601045 (SR377) Brush Holder Assembly **\$34.59** FO-1242000

Mercury Starter



- Fits: 65-175 HP (1973-88).
- Replaces: 50-57465A1, 50-57867, 50-64975, 50-72467, 50-58788A3.

Order No. Mfg. No. / Description List Price
185636 (18-5636) Starter **\$218.99** ZO-8016100

Mercury Starter



- Fits: 100-125 HP 4 cyl.
- 8 tooth drive gear.
- Replaces: 66015-1, 660151, 660153, 893892T.

Order No. Mfg. No. / Description List Price
4-5610 (50-26015) Starter **\$157.49** HO-9449000

Mercury Starter



- Fits: 135-250 HP, 200-250 Sport Jet (2001 & up), Verado 4-stroke 200-275 HP (2005 & up).
- 14 tooth drive gear.
- Replaces: 8000500, 9000974, 50-8M6001043, 50-853329T, 50-892339T, 50-892339T01.

Order No. Mfg. No. / Description List Price
4600345 (5400) Starter **\$317.39** FO-7122200

Mercury Starter



- Fits: 75, 90 HP (4-Stroke, except Verado).
- Replaces: 50-804312T1.

Order No. Mfg. No. / Description List Price
186425 (18-6425) Starter **\$508.99** ZO-4266300

Mercury Starter



- Fits: 65-85 HP 4 cyl., 85-150 HP 6 cyl., 150-175 HP V6.
- 10 tooth drive gear.
- Replaces: 57465A1, 64975, 72467, 898265010.

Order No. Mfg. No. / Description List Price
4-5636 (50-26050) Starter **\$141.79** HO-7058000

Mercury Starter



- Fits: 100-125 HP 4 cyl. (Inline), 80 HP Jet.
- 8 tooth drive gear.
- Replaces: 50-66015-1, 50-66015-3, 50-66015-T, 50-893892T.

Order No. Mfg. No. / Description List Price
4600305 (5392) Starter **\$230.09** FO-6016100

Mercury Starter



- Fits: 1.4L, 1.7L, 1.9L (1988-08).
- 8 tooth drive gear.
- Replaces: 50-66015-T, 50-660151, 50-660153, 50-893892T, 50-893892T.

Order No. Mfg. No. / Description List Price
185610 (18-5610) Starter **\$219.99** ZO-5735100

Mercury Starter

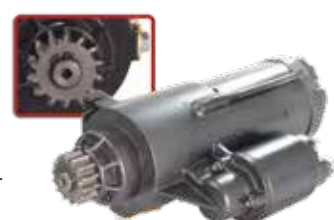

- Fits: 90, V135, V150, V175, V200, 200, 225, 250, 275, 300, 2.5L, 2.6L.
- 14 tooth drive gear.
- Replaces: 853329T, 892339T, 893892T.

Order No. Mfg. No. / Description List Price
4-6440 (50-84194) Starter **\$230.99** HO-9583100

Electronics
Trolling Motors
Instruments
Electrical
Lighting
Anchor & Dock
Safety
Steering, Controls
Pumps
Fuel System
Seating & Pedestals
Trailer
Tops & Covers
Perform.
Propellers
Engine & Care
Cleaning & Care
Paint & Paint Acc.
Fun & Flotation
Topside Acc.
Cockpit & Deck
Hardware, Fasteners
Camouflage
Misc.
Comm.

Outboard Starters

Mercury Starter



- Fits: 90, V135, V150, V175, V200, 2.5L DFI, 200, 250 HP, 3.0L, Inline 4, 6 cylinder Verados.
- Models with solenoid operated bendix.
- Replaces: 50-892339T, 50-853329T.

Order No.	Mfg. No. / Description	List Price	
186440	(18-6440) Starter	\$349.95	ZO-7041200

Mercury Starter



- Fits: 135-200 HP V6.
- 8 tooth drive gear.
- Replaces: 44415, 77141, 79472, 794721, 79472T2, 884238T.

Order No.	Mfg. No. / Description	List Price	
4-5608	(50-26057) Starter	\$136.49	HO-9818000

Mercury Starter



- Fits: 150-225 HP.
- 9 tooth drive gear.
- Replaces: 50-856996T, 50-86976, 50-898265013.

Order No.	Mfg. No. / Description	List Price	
4600260	(5381X) Starter	\$234.09	F0-6836100
4600780	(DV381) Drive Gear	\$23.69	F0-8561000
4601055	(SR381) Brush Holder Assembly	\$34.59	F0-1242000

Mercury Starter



- Fits: V150, V175 HP.
- Large 10 tooth drive gear.
- Replaces: 50-64975.

Order No.	Mfg. No. / Description	List Price	
4600240	(5378X) Starter	\$236.69	F0-8656100

Mercury Starter



- Fits: 135-150 HP 2.5L, 200-225 HP 3.0L (1997-99).
- 9 tooth drive gear.
- Replaces: 50-833153, 50-833153-1, -2, -5, -3T4.

Order No.	Mfg. No. / Description	List Price	
4-6284	(50-49644) Starter	\$205.79	HO-7432100

Mercury Starter



- Fits: 135-200 HP V6, 105 HP Jet.
- 8 tooth drive gear.
- Replaces: 50-44415, 50-77141, 50-79472, 50-79472 1, 50-79472T2, 50-884238T, 50-893893.

Order No.	Mfg. No. / Description	List Price	
4600250	(5380) Starter	\$234.09	F0-6836100

Mercury Starter



- Fits: 2.5L, 3.4L and 135 Jet Models.
- Replaces: 50-44415, 50-77141, 50-79472, 50-44414, 50-79472 1, 50-893893.

Order No.	Mfg. No. / Description	List Price	
185608	(18-5608) Starter	\$240.99	ZO-1544100

Mercury Starter



- Fits: 135-225 HP V6.
- 9 tooth drive gear.
- Replaces: 898265008.

Order No.	Mfg. No. / Description	List Price	
4-6283	(50-26066) Starter	\$167.99	HO-9700100

Mercury Starter



- Fits: 2.5 DFI (1999 & up), 200 HP V6 DFI (1996-99), 225 HP V6 DFI (1998 & up), 3.0L V6 (1999 & up).
- 9 tooth drive gear.
- Replaces: 50-833153, -1, -2, -3, -5, 50-833153T4, 50-898265008.

Order No.	Mfg. No. / Description	List Price	
4600255	(5381) Starter	\$234.09	F0-6836100
4600780	(DV381) Drive Gear	\$23.69	F0-8561000
4601055	(SR381) Brush Holder Assembly	\$34.59	F0-1242000

Mercury Starter



- Fits: 2.5 DFI (1999 & up), 200 HP V6 DFI (1996-99), 225 HP V6 DFI (1998 & up), 3.0L V6 (1999 & up).
- 9 tooth drive gear.
- Replaces: 50-8331535, 50-898265008.

Order No.	Mfg. No. / Description	List Price	
186283	(18-6283) Starter	\$261.49	ZO-4446100

- Electronics
- Trolling Motors
- Instruments
- Electrical
- Lighting
- Anchor & Dock
- Safety
- Steering, Controls
- Pumps
- Fuel System
- Seating & Pedestals
- Trailer
- Tops & Covers
- Perform.
- Propellers
- Engine & Care
- Cleaning & Care
- Paint & Paint Acc.
- Fun & Flotation
- Topside Acc.
- Cockpit & Deck
- Hardware, Fasteners
- Camouflage
- Misc.
- Comm.



Outboard Starters

Mercury Starter



- Fits: 2.0L, 2.4L, 2.5L V6.
- Counter Rotating, Racing Outboards.
- 10 tooth drive gear.
- Replaces: 50-60594A1, T01.

Order No.	Mfg. No. / Description	List Price
4600270	(5384) Starter	\$381.59 F0-1176200
4601065	(SR384) Brush Holder Assembly	\$34.59 F0-1242000

Mercury Starter



- Fits: 225-250 HP V6.
- 8 tooth drive gear.
- Replaces: 8184452, 8184453, 8184455, 898265009.

Order No.	Mfg. No. / Description	List Price
4-5620	(50-26019) Starter	\$167.99 HO-9700100

Mercury Starter



- Fits: V6 Sport Jet (1996 & up).
- 8 tooth drive gear.
- Replace: 50-832997, 50-832997-1, 50-832997-2, 50-832997003.

Order No.	Mfg. No. / Description	List Price
4600665	(7326) Starter	\$234.59 F0-1246100

Nissan/Tohatsu Starter



- Fits: 9.9-25 HP 2 cyl. (2-Stroke).
- 10 tooth drive gear.
- Replaces: 350-76010-0, 350-76010-0M, 3AA-76010-0, 3AA-76010-0M, B29A90500, B29A90500A.

Order No.	Mfg. No. / Description	List Price
4-6420	(50-42839) Starter	\$178.49 HO-9070100

Nissan/Tohatsu Starter



- Fits: 9.9-30 HP 2 cyl., 40-70 HP 3 cyl., 90 HP 4 cyl. (2-Stroke & 4-Stroke).
- 9 tooth drive gear.
- Replaces: 3C8-76010-1, 3C8-76010-1M.

Order No.	Mfg. No. / Description	List Price
4-6432	(50-42861) Starter	\$199.49 HO-9691100

Mercury Starter



- Fits: 225 HP (1994 & up).
- 8 tooth drive gear.
- Replaces: 50-818445-3, 50-818445-2, 50-818445-5, 50-898265009.

Order No.	Mfg. No. / Description	List Price
4600320	(5395) Starter	\$230.59 F0-1416100
4600830	(DV395) Drive Gear	\$23.69 F0-8561000
4601110	(SR395) Brush Holder Assembly	\$34.59 F0-1242000

Mercury Starter



- Fits: 2.5L, 3.0L, 225-250 HP (1993-00).
- Replaces: 50-818445-3, 50-818445-2, 50-818445, 50-898265009.

Order No.	Mfg. No. / Description	List Price
185620	(18-5620) Starter	\$260.99 ZO-1465100

Mercury Starter



- Fits: 175-240 HP V6.
- 8 tooth drive gear.
- Replace: 832997, 8329971, 8329972, 832997003.

Order No.	Mfg. No. / Description	List Price
4-6282	(50-26051) Starter	\$167.99 HO-9700100

Nissan/Tohatsu Starter



- Fits: 2WT60A (1981 & up).
- Replaces: B29A-90500A.

Order No.	Mfg. No. / Description	List Price
186430	(18-6430) Starter	\$299.95 ZO-7711200

Nissan/Tohatsu Starter



- Fits: M50D, M60B, M60C, MD40D, MD50A, MFS25A, MFS30A, NS40D, NS50D, NS60C, NS70B, NS70C, NSD25A, NSD30A, NSD50A.
- Replaces: 3C8-76010-1.

Order No.	Mfg. No. / Description	List Price
186432	(18-6432) Starter	\$182.00 ZO-0290100

Outboard Starters

Nissan/Tohatsu Starter



- Fits: 40C, 50C, 50A, 70A, NS25C, NS30A, NS35C, NS40C 2 cyl.
- Replaces: 346-76010-0M.

Order No. Mfg. No. / Description List Price
186431 (18-6431) Starter **\$249.95** Z0-0257100

Suzuki Starter



- Fits: 9.9-70 HP 2 cyl. (2-Stroke & 4-Stroke).
- 9 tooth drive gear.
- Replaces: 31100-94400, 31100-94401, 31100-94402, 31100-96310, 31100-96311.

Order No. Mfg. No. / Description List Price
4-6432 (50-42861) Starter **\$199.49** H0-9691100

Suzuki Starter



- Fits: DT 55/65 (1985-88).
- Replaces: 31100-94702.

Order No. Mfg. No. / Description List Price
186429 (18-6429) Starter **\$193.49** Z0-0453100

Suzuki Starter



- Fits: 75 HP.
- Replaces: 31100-95600.

Order No. Mfg. No. / Description List Price
186414 (18-6414) Starter **\$430.99** Z0-1465100

Suzuki Starter



- Fits: 90-115 HP (2001-08).
- Replaces: 31100-90J00.

Order No. Mfg. No. / Description List Price
186831 (18-6831) Starter **\$330.92** Z0-0151200

Nissan/Tohatsu Starter



- Fits: M45A2, M50C, M60A, M70A2, M90A, M140A, NS45A2, NS50C, NS60A, NS70A2, NS90A, NSD90A, NS120A, NS140A.
- 9 tooth drive gear.
- Replaces: 353-76010-4M.

Order No. Mfg. No. / Description List Price
186418 (18-6418) Starter **\$324.40** Z0-4649100

Suzuki Starter



- Fits: DF40 4-Stroke (1999-01).
- 9 tooth drive gear.
- Replaces: 31100-89J00.

Order No. Mfg. No. / Description List Price
186419 (18-6419) Starter **\$195.49** Z0-6171100

Suzuki Starter



- Fits: 75/85 HP 2-Stroke (1988-00).
- 9 tooth drive gear.
- Replaces: 31100-95600, 31100-95601.

Order No. Mfg. No. / Description List Price
4600080 (3440) Starter **\$387.69** F0-8317200

Suzuki Starter



- Fits: 90-115 HP (2001-08).
- 9 tooth drive gear.
- Replaces: 31100-90J00.

Order No. Mfg. No. / Description List Price
4-1165 (SHI0165) Starter **\$252.69** G0-0396100

Suzuki Starter



- Fits: 90-140 HP 4 cyl.
- 9 tooth drive gear.
- Replace: 31100-90J00, 31100-90J01.

Order No. Mfg. No. / Description List Price
4-6831 (50-78652) Starter **\$451.19** H0-1707200

- Electronics
- Trolling Motors
- Instruments
- Electrical
- Lighting
- Anchor & Dock
- Safety
- Steering, Controls
- Pumps
- Fuel System
- Seating & Pedestals
- Trailer
- Tops & Covers
- Perform.
- Propellers
- Engine & Care
- Cleaning & Care
- Paint & Paint Acc.
- Fun & Flotation
- Topside Acc.
- Cockpit & Deck
- Hardware, Fasteners
- Camouflage
- Misc.
- Comm.

Outboard Starters

Suzuki Starter



- Fits: 115, 140 HP (1984 & up).
- 9 tooth drive gear.
- Replaces: 31100-94610.

Order No. Mfg. No. / Description List Price
186416 (18-6416) Starter **\$198.95** ZO-7093100

Suzuki Starter



- Fits: 115, 140 HP.
- Replaces: 31100-94601, 31100-94610.

Order No. Mfg. No. / Description List Price
186827 (18-6827) Starter **\$240.46** ZO-0365100

Suzuki Starter



- Fits: 150, 200, 225 HP (1985 & up).
- Replaces: 31100-92E00.

Order No. Mfg. No. / Description List Price
186417 (18-6417) Starter **\$254.31** ZO-0356100

Suzuki Starter



- Fits: 70-200 HP 4 cyl.; 200-300 HP 6 cyl.
- Replace: 31100-93J00.

Order No. Mfg. No. / Description List Price
4-6941 (50-39691) Starter **\$209.89** H0-3952100

Yamaha Starter



- Fits: 9.9-15 HP (1984-97), 25 HP (1988-98).
- 10 tooth drive gear.
- Replaces: 6L2-81800-10, 6L2-81800-11, 6L2-81800-20, 682-81800-11, 682-81800-12.

Order No. Mfg. No. / Description List Price
4600040 (3421) Starter **\$355.09** FO-6584200

Yamaha Starter



- Fits: 9.9-25 HP.
- 10 tooth drive gear.
- Replaces: 682-81800-11, 682-81800-11-00, 682-81800-12, 682-81800-12-00, 6L2-81800-20, 6L2-81800-20-00.

Order No. Mfg. No. / Description List Price
4-6420 (50-42839) Starter **\$178.49** H0-9070100

Yamaha Starter



- Fits: 20 HP MLHU & MSHU (1996), 20 HP MLHV & MSHV (1997), 25 HP (1988-98).
- Replaces: 6L2-81800-20-00.

Order No. Mfg. No. / Description List Price
186420 (18-6420) Starter **\$201.27** ZO-3803100

Yamaha Starter



- Fits: 9.9-15 HP.
- Replaces: 66M-81800-01-00, 02-00.

Order No. Mfg. No. / Description List Price
186943 (18-6943) Starter **\$366.49** ZO-5691200

Yamaha Starter



- Fits: 25 HP 4-Stroke (1998 & up).
- 9 tooth drive gear.
- Replaces: 65W-81800-00, 65W-81800-01, 65W-81800-02, 65W-81800-03.

Order No. Mfg. No. / Description List Price
4600165 (5364) Starter **\$204.29** FO-0034100

Yamaha Starter



- Fits: 25, 30-40 HP (4-Stroke).
- 9 tooth drive gear.
- Replaces: 65W-81800-00, 65W-81800-00-00, 65W-81800-01, 65W-81800-01-00, 65W-81800-02, 65W-81800-02-00, 65W-81800-03-00, 67C-81800-00, 67C-81800-01, 67C-81800-02.

Order No. Mfg. No. / Description List Price
4-6437 (50-26067) Starter **\$167.99** H0-9700100

Outboard Starters

Yamaha Starter



- Fits: 25-40 HP (2-Stroke).
- 11 tooth drive gear.
- Replaces: 689-81800-11, 689-81800-12, 689-81800-13.

Order No. Mfg. No. / Description List Price
4600037 (3420) Starter **\$334.59** F0-1243200

Yamaha Starter



- Fits: 25-40 HP.
- 11 tooth drive gear.
- Replaces: 689-81800-13-00, 689-81800-11, 689-81800-12.

Order No. Mfg. No. / Description List Price
186410 (18-6410) Starter **\$172.99** Z0-6212100

Yamaha Starter



- Fits: 9.9-50 HP.
- 11 tooth drive gear.
- Replaces: 6F5-81800-10-00, 6F5-81800-11-00, 6G8-81800-11-00, 6J4-81800-01-00.

Order No. Mfg. No. / Description List Price
4-6421 (SH10131) Starter **\$196.59** G0-2713100

Yamaha Starter



- Fits: 40 HP 4-Stroke (2000 & Up),
- 9 tooth drive gear.
- Replaces: 67C-81800-00, 67C-81800-01, 67C-81800-02.

Order No. Mfg. No. / Description List Price
4600170 (5365) Starter **\$210.29** F0-0274100

Yamaha Starter



- Fits: 40-225 HP.
- 9 tooth drive gear.
- Replaces: 6E5-81800-10-00, 6E5-81800-11-00, 6E5-81800-12-00.

Order No. Mfg. No. / Description List Price
4-1150 (SH10031) Starter **\$118.39** G0-2397000

Yamaha Starter



- Fits: 25-40 HP.
- 11 tooth drive gear.
- Replaces: 689-81800-11, 689-81800-11-00, 689-81800-12, 689-81800-12-00, 689-81800-13, 689-81800-13-00.

Order No. Mfg. No. / Description List Price
4-6410 (50-63317) Starter **\$199.49** H0-9691100

Yamaha Starter



- Fits: 30 HP (1987 & Up), 40-50 HP (1989 & Up).
- 11 tooth drive gear.
- Replaces: 6F5-81800-10, 6F5-81800-11, 6J4-81800-01-00, 6J4-81800-01.

Order No. Mfg. No. / Description List Price
4600045 (3423) Starter **\$334.59** F0-1243200

Yamaha Starter



- Fits: 25 HP (1999-01), 30 HP (1996-99, 01), 40 HP (1992-03), C40 (1997-02), P40 (1998), 50 HP (1992-97, 00, 02-03), C50 (1998-01), P50 (1993-96).
- Replaces: 6F5-81800-11, 6J4-81800-01-00.

Order No. Mfg. No. / Description List Price
186421 (18-6421) Starter **\$227.92** Z0-4595100

Yamaha Starter



- Fits: 40-50 HP 2-Stroke (1995-00), 115-200 HP (1984-96).
- 9 tooth drive gear.
- Replaces: 6E5-81800-11-00, 6E5-81800-12-00.

Order No. Mfg. No. / Description List Price
7001700 (3426) Starter **\$455.09** F0-6581300

Yamaha Starter



- Fits: 55-60 HP 2 cyl.
- 9 tooth drive gear.
- Replaces: 6E5-81800-11-00, 6E5-81800-12-00.

Order No. Mfg. No. / Description List Price
186413 (18-6413) Starter **\$176.35** Z0-3641100

Electronics

Trolling Motors

Instruments

Electrical

Lighting

Anchor & Dock

Safety

Steering, Controls

Pumps

Fuel System

Seating & Pedestals

Trailer

Tops & Covers

Perform.

Propellers

Engine & Care

Cleaning & Care

Paint & Paint Acc.

Fun & Flotation

Topside Acc.

Cockpit & Deck

Hardware, Fasteners

Camouflage

Misc.

Comm.

Outboard Starters

Yamaha Starter



- Fits: 40-50 HP (1984-88).
- 9 tooth drive gear.
- Replaces: 6H4-81800-10-00, 6H4-81800-11, 6H4-81800-12.

Order No. Mfg. No. / Description List Price
4600050 (3425) Starter **\$393.79** F0-5657200

Yamaha Starter



- Fits: 40 HP (1984-86), 50 HP (1986-88), Pro 50 (1987-88).
- Replaces: 6H4-81800-12-00.

Order No. Mfg. No. / Description List Price
186422 (18-6422) Starter **\$268.42** Z0-5016100

Yamaha Starter



- Fits: 50 HP (2003-04), 60 HP (2002-04).
- 9 tooth drive gear.
- Replaces: 69W-81800-00-00.

Order No. Mfg. No. / Description List Price
186942 (18-6942) Starter **\$570.49** Z0-6872400

Yamaha Starter



- Fits: 55-60 HP 2 cyl.
- 9 tooth drive gear.
- Replaces: 697-81800-12, 9999-03249-00.

Order No. Mfg. No. / Description List Price
186412 (18-6412) Yamaha **\$292.92** Z0-0409100

Yamaha Starter



- Fits: 75 HP (1994-99), 85 HP (1991-96), 90 HP (1984 & Up).
- 9 tooth drive gear.
- Replaces: 688-81800-10-00, 688-81800-11-00, 688-81800-12-00.

Order No. Mfg. No. / Description List Price
4600060 (3427) Starter **\$473.39** F0-7313300

Yamaha Starter



- Fits: 60 HP 2-stroke (1991 & Up), 70 HP (1984 & Up).
- 9 tooth drive gear.
- Replaces: 6H3-81800-10-00, 6H3-81800-11-00.

Order No. Mfg. No. / Description List Price
4600039 (3422) Starter **\$430.59** F0-1410300

Yamaha Starter



- Fits: 60-70 HP.
- 9 tooth drive gear.
- Replaces: 6H3-81800-10, 6H3-81800-10-00, 6H3-81800-11, 6H3-81800-11-00.

Order No. Mfg. No. / Description List Price
4-6411 (50-75587) Starter **\$209.99** H0-9952100

Yamaha Starter



- Fits: 60 HP.
- Replaces: 6H3-81800-11-00, 6H3-81800-10.

Order No. Mfg. No. / Description List Price
186411 (18-6411) Starter **\$230.90** Z0-9005100

Yamaha Starter



- Fits: 75-90 HP.
- 9 tooth drive gear.
- Replaces: 688-81800-10, 688-81800-10-00, 688-81800-11, 688-81800-11-00, 688-81800-12, 688-81800-12-00.

Order No. Mfg. No. / Description List Price
4-6423 (50-73939) Starter **\$262.49** H0-9475100

Yamaha Starter





- Fits: C75 HP (1994-96, 1998-99), P75 (1996-99), C80 TLRV (1997), C85 (1991-96), CV85 (1990), 90 HP (1984-03), B90 (1998-99), C90 (1997-01).
- Replaces: 688-81800-12-00.

Order No. Mfg. No. / Description List Price
186423 (18-6423) Starter **\$249.55** Z0-1226100

- Electronics
- Trolling Motors
- Instruments
- Electrical
- Lighting
- Anchor & Dock
- Safety
- Steering, Controls
- Pumps
- Fuel System
- Seating & Pedestals
- Trailering
- Tops & Covers
- Perform.
- Propellers
- Engine & Care
- Cleaning & Care
- Paint & Paint Acc.
- Fun & Flotation
- Topside Acc.
- Cockpit & Deck
- Hardware, Fasteners
- Camouflage
- Misc.
- Comm.

Outboard Starters

Yamaha Starter

- Fits: 80, 100 HP, 4-Stroke (1999 & Up).
- 13 tooth drive gear.
- Replaces: 67F-81800-00, 67F-81800-01, 67F-81800-02.

Order No.	Mfg. No. / Description	List Price
4600065	(3430) Starter	\$545.59 F0-1918300

Yamaha Starter



- Fits: F75 (2003), F80 (2001-02), F90 (2003), F100 (2001-02).
- Replaces: 67F-81800-02-00.

Order No.	Mfg. No. / Description	List Price
186425	(18-6425) Starter	\$508.99 Z0-4266300



Yamaha Starter



- Fits: 75-115 HP.
- 13 tooth drive gear.
- Replaces: 68V-81800-00, 68V-81800-00-00, 68V-81800-01, 68V-81800-01-00.

Order No.	Mfg. No. / Description	List Price
4-6427	(50-65473) Starter	\$414.69 H0-1884200



Yamaha Starter

- Fits: 115-225 HP (2-Stroke).
- 9 tooth drive gear.
- Replaces: 6K7-81800-10, 6N7-81800-00, 6N7-81800-01, 6N7-81800-10, 9N7-WS818-01, 61H-81800-00, 61H81800-01, 61H-81800-10.

Order No.	Mfg. No. / Description	List Price
4600041	(3428) Starter	\$401.99 F0-9318200



Yamaha Starter

- Fits: 115-250 HP.
- 9 tooth drive gear.
- Replaces: 6N7-81800-10-00.

Order No.	Mfg. No. / Description	List Price
186415	(18-6415) Starter	\$374.99 Z0-9576200

Yamaha Starter

- Fits: 75-100 HP.
- 13 tooth drive gear.
- Replaces: 67F-81800-00, 67F-81800-00-00, 67F-81800-01, 67F-81800-01-00, 67F-81800-02, 67F-81800-02-00.

Order No.	Mfg. No. / Description	List Price
4-6425	(50-98360) Starter	\$398.99 H0-9393200



Yamaha Starter



- Fits: F115, LF115 HP 4-stroke (2000 & up).
- 13 tooth drive gear.
- Replaces: 6CJ-81800-00, 6C5-81800-00, 68V-81800-01, 68V-81800-01.

Order No.	Mfg. No. / Description	List Price
4600075	(3432) Starter	\$497.99 F0-9584300

Yamaha Starter

- Fits: F115 (2001-03).
- Replaces: 68V-81800-01-00.

Order No.	Mfg. No. / Description	List Price
186427	(18-6427) Starter	\$309.95 Z0-5289100



Yamaha Starter



- Fits: 115-250 HP.
- 9 tooth drive gear.
- Replaces: 6K7-81800-10-00, 6N7-81800-00-00, 6N7-81800-01-00, 6N7-81800-10-00.

Order No.	Mfg. No. / Description	List Price
4-6415	(SHI0088) Starter	\$237.39 G0-5095100

Yamaha Starter

- Fits: LZ 150-175 HP, VZ 150-175 HP, Z 150-175 HP, LZ 200-Z200 HP (2000 & up).
- 13 tooth drive gear.
- Replaces: 68F-81800-01-00, 68F-81800-01-00.

Order No.	Mfg. No. / Description	List Price
4600070	(3431) Starter	\$561.19 F0-3829300

- Electronics
- Trolling Motors
- Instruments
- Electrical
- Lighting
- Anchor & Dock
- Safety
- Steering, Controls
- Pumps
- Fuel System
- Seating & Pedestals
- Trailing
- Tops & Covers
- Perform.
- Propellers
- Engine & Care**
- Cleaning & Care
- Paint & Paint Acc.
- Fun & Flotation
- Topside Acc.
- Cockpit & Deck
- Hardware, Fasteners
- Camouflage
- Misc.
- Comm.

- Electronics
- Trolling Motors
- Instruments
- Electrical
- Lighting
- Anchor & Dock
- Safety
- Steering, Controls
- Pumps
- Fuel System
- Seating & Pedestals
- Trailering
- Tops & Covers
- Perform.
- Propellers
- Engine & Care
- Cleaning & Care
- Paint & Paint Acc.
- Fun & Flotation
- Topside Acc.
- Cockpit & Deck
- Hardware, Fasteners
- Camouflage
- Misc.
- Comm.

Outboard Starters

Yamaha Starter



- Fits: 150-200 HP.
- 13 tooth drive gear.
- Replaces: 68F-81800-00, 68F-81800-01, 68F-81800-01-00, 68F-81800-02, 68F-81800-02-00.

Order No. Mfg. No. / Description List Price
4-6426 (50-55382) Starter **\$377.99** HO-9762200

Yamaha Starter



- Fits: 150 HP 4-Stroke (2004 & up), 225 HP 4-Stroke (2006 & up), 250 HP 4-Stroke (2005 & up).
- 13 tooth drive gear.
- Replaces: 6BR-81800-00, 6BR-81800-01, 63P-81800-00.

Order No. Mfg. No. / Description List Price
4600049 (3433) Starter **\$573.39** FO-7310400

Yamaha Starter



- Fits: 150 HP (2004).
- 13 tooth drive gear.
- Replaces: 63P-81800-00-00.

Order No. Mfg. No. / Description List Price
4-1161 (SH10122) Starter **\$252.69** GO-0396100

Yamaha Starter



- Fits: 200-225 HP 4-Stroke.
- 13 tooth drive gear.
- Replaces: 69J-81800-00-00, 69J-81800-01.

Order No. Mfg. No. / Description List Price
4600077 (3434) Starter **\$464.19** FO-3942300

Yamaha Starter



- Fits: 200-225 HP (2002-04).
- Replaces: 69J-81800-00-00.

Order No. Mfg. No. / Description List Price
186833 (18-6833) Starter **\$350.90** ZO-9082200

Yamaha Starter



- Fits: LZ150 (2000-05), LZ200 (2000-11), VZ150 (2000-11), VZ175 (2001-11), VZ200 (2001-04), Z150 (2000-05), Z175 (2001-05), Z200 (2000-11).
- Replaces: 68F-81800-01-00.

Order No. Mfg. No. / Description List Price
186426 (18-6426) Starter **\$289.95** ZO-3610200

Yamaha Starter



- Fits: 150-250 HP V6.
- 13 tooth drive gear.
- Replaces: 63P-81800-00, 63P-81800-00-00, 6BR-81800-00-00, 6BR-81800-01, 6BR-81800-01-00.

Order No. Mfg. No. / Description List Price
4-72718 (50-72718) Starter **\$419.79** HO-7815200

Yamaha Starter



- Fits: 200-225 HP.
- 13 tooth drive gear.
- Replaces: 69J-81800-00, 69J-81800-00-00.

Order No. Mfg. No. / Description List Price
4-6833 (50-13490) Starter **\$440.79** HO-7446200

Yamaha Starter



- Fits: 200-225 HP (2002-04).
- 13 tooth drive gear.
- Replaces: 69J-81800-00-00.

Order No. Mfg. No. / Description List Price
4-1159 (SH10121) Starter **\$257.09** GO-5227100

Outboard Starters

Yamaha Starter



- Fits: 200-300 HP 4-Stroke.
- 13 tooth drive gear.
- Replaces: 6CB-81800-01-00.

Order No. Mfg. No. / Description List Price
4600079 (3436) Starter **\$515.79** F0-5016300

Yamaha Starter



- Fits: 200, 225, 250 HP 4 Cycle (2006 & up).
- Replaces: 6CB-81800-00-00.

Order No. Mfg. No. / Description List Price
186961 (18-6961) Starter **\$308.45** Z0-1951200

Yamaha Starter



- Fits: 50-200 HP, 200-250 HP.
- Replaces: 61A-81800-00, 61A-81800-00-00, 61A-81800-01, 61A-81800-01-00, 61H-81800-01, 61H-81800-01-00, 69L-81800-00, 69L-81800-00-00.

Order No. Mfg. No. / Description List Price
4-6861 (50-31461) Starter **\$241.39** H0-3844100

Yamaha Starter



- Fits: 200-250 HP.
- Replaces: 60V-81800-00, 60V-81800-00-00, 60X-81800-00, 60X-81800-00-00, 6C9-81800-00, 6D0-81800-00.

Order No. Mfg. No. / Description List Price
4-6832 (50-28485) Starter **\$419.79** H0-7815200

Yamaha Starter



- Fits: 150, 175, 200, 225, 250, 300 HP 4-Stroke.
- 13 tooth drive gear.
- Replaces: 6CB-81800-01-00.

Order No. Mfg. No. / Description List Price
4600082 (3437) Starter **\$438.39** F0-7860300

Yamaha Starter



- Fits: V200 (1998 & up), 225 HP (1994 & up), 250 HP (1990 & up).
- 9 tooth drive gear.
- Replaces: 61A-81800-00, 61A-81800-01, 69L-81800-00.

Order No. Mfg. No. / Description List Price
4600051 (3429) Starter **\$477.49** F0-4243300

Yamaha Starter



- Fits: 200-250 HP.
- Replaces: 61A-81800-01-00, 69L-81800-00-00, 69V-81800-00.

Order No. Mfg. No. / Description List Price
186861 (18-6861) Starter **\$328.20** Z0-3331200

Yamaha Starter



- Fits: 250 HP (2003-04).
- Replaces: 60V-81800-00-00, 60X-81800-00-00.

Order No. Mfg. No. / Description List Price
186832 (18-6832) Starter **\$361.82** Z0-9153200

- Electronics
- Trolling Motors
- Instruments
- Electrical
- Lighting
- Anchor & Dock
- Safety
- Steering, Controls
- Pumps
- Fuel System
- Seating & Pedestals
- Trailer
- Tops & Covers
- Perform.
- Propellers
- Engine & Care
- Cleaning & Care
- Paint & Paint Acc.
- Fun & Flotation
- Topside Acc.
- Cockpit & Deck
- Hardware, Fasteners
- Camouflage
- Misc.
- Comm.

Inboard Starters

Standard Duty Inboard Starter



- For: Delco, Mercruiser and Pleasurecraft.
- Fits: All GM Engines with 14" flywheel using a staggered bolt pattern.
- Standard duty.
- Direct O.E.M. replacement gear-reduction starter.
- Recommended for late model 3.0 Liter.
- Replaces: **Delco** 9000884 (Std Perf); **Mercruiser** 50-807904A1, 50-863007A1; **Pleasurecraft** RA122015.

Order No.	Mfg. No. / Description	List Price	
4600022	(30433) Starter	\$218.29	F0-0825100
4601185	(SW463) Replacement Solenoid	\$47.79	F0-5433000

High Performance Inboard Starter



- For: Mercruiser and Volvo.
- Fits: Late Model 3.0L Engines with 14" flywheel.
- Clockwise Rotation.
- Permanent magnet gear reductions starter.
- 2 long bolt offset pattern.
- Replaces: **Mercruiser** 50-12121A2, 50-12177A2, 50-77328A1, A3, 50-806964A2, A3, A4, 50-807904A1, 50-812428A3, 50-812604A2, 50-822330A2, 50-863007A1, 50-864340A2, 50-99418A2, 814472; **Volvo** 3857747, 3860566.

Order No.	Mfg. No. / Description	List Price	
186275	(18-6275-1) Starter	\$215.99	Z0-0004100
185811	(18-5811) Replacement Solenoid	\$52.99	Z0-2213000

High Performance Inboard Starter



- For: Delco, Mercruiser, OMC and Volvo.
- Fits: 4, 6 or 8 cylinder engine.
- Clockwise Rotation. 11-Tooth.
- Replaces: **Delco** 1108477, -755, -756, 1109486, -487, -488, -489, -490, 12301334, 1998317, -318, 9000820, -822; **Mercruiser** 50-32703, 50-45120, 50-46277, -282, 50-59799, 50-69863A1, -4A1, 50-79821A2, -2A1, -3A1, 50-806963A2, -3A4, -5A2, -5A4, 50-99417A2; **OMC** 3850526, 3854750, 3855882, 981078, 982121, 983444, -790, 985966, 988217; **Volvo** 3854750-1, 3856003-3, 855325-5, 855326-5.

Order No.	Mfg. No. / Description	List Price	
4-1134	(SDR0059) Starter	\$128.29	G0-5958000

High Performance Inboard Starter



- For: Chris-Craft, Mercruiser, OMC and Volvo.
- 9 tooth gear.
- Bottom mount, straight across bolt pattern, standard rotation.
- Replaces: **Chris-Craft** 1661-00042; **Mercruiser** 69863A1, 69864A1, 79821A2, 79822A1, 79823A1, 99417A2; **OMC** 981078, 982121, 983444, 983790, 985966; **Volvo** 855325-5, 855326-5.

Order No.	Mfg. No. / Description	List Price	
4-5911	(50-15860) Starter	\$209.89	H0-3952100

High Performance Inboard Starter



- For: Mercruiser, OMC and Volvo.
- Fit: 3.0L 4 cyl., 4.3L 6 cyl., 5.0L - 8.1L V8.
- Clockwise Rotation..
- Replaces: **Mercruiser** 807904A1, 863007A1; **OMC** 3860566; **Volvo** 3660566-3, 3857747, 3860566, 3860566-3, 3885317.

Order No.	Mfg. No. / Description	List Price	
4-6275	(50-63283) Starter	\$167.99	H0-9700100

High Performance Inboard Starter



- For: Delco, Marine Power, Mercruiser, OMC and Volvo.
- Clockwise Rotation. 12-3/4" flywheel.
- Permanent magnet, gear-reduction.
- Replaces: **Delco** 9000763, -820, -822; **Marine Power** 0172-000; **Mercruiser** 50-32703, 50-45120, 50-46282, 50-59799, 50-69863A1, -4A1, 50-77328A1, A3, 50-79821A2, -2A1, -2A2, -3A1, 50-806963A2, A4, -5A2, -5A4, 50-812429A2, 50-99417A2; **OMC** 381781, 384198, 981074, -078, 982107, -121, -200, 983248, -444, -790, 985966, 988217, 3850526, 3854750, 3855882, 3858463; **Volvo** 3854750-1, 3856003-3, 3862308, 855326-5.

Order No.	Mfg. No. / Description	List Price	
4600030	(30460) Starter	\$243.99	F0-9707100
4601180	(SW450) Replacement Solenoid	\$49.69	F0-8743000

High Performance Inboard Starter



- For: Chrysler, OMC and Volvo.
- Replaces: **Chrysler** MS21; **OMC** 982121, 988218, 3850526, 3855882; **Volvo** 3856003, 3862308.

Order No.	Mfg. No. / Description	List Price	
4-5919	(50-02829) Starter	\$183.79	H0-7201100

- Electronics
- Trolling Motors
- Instruments
- Electrical
- Lighting
- Anchor & Dock
- Safety
- Steering, Controls
- Pumps
- Fuel System
- Seating & Pedestals
- Trailering
- Tops & Covers
- Perform.
- Propellers
- Engine & Care
- Cleaning & Care
- Paint & Paint Acc.
- Fun & Flotation
- Topside Acc.
- Cockpit & Deck
- Hardware, Fasteners
- Camouflage
- Misc.
- Comm.

Inboard Starters

High Performance Inboard Starter



- For: Mercruiser, OMC and Volvo.
- Fits: GM Engines, bottom mount straight across bolt pattern.
- Clockwise Rotation.
- Replaces: **Mercruiser** 50-17251A3, 50-76965A4, 50-77328A3, 50-99417A2, -9A3; **OMC** 981078, 982121, 983444, 983790, 985966; **Volvo** 834893, 855326.

Order No.	Mfg. No. / Description	List Price	
185911	(18-5911) Starter	\$250.63	ZO-7978100
185837	(18-5837) Replacement Solenoid	\$33.99	ZO-9412000

High Performance Inboard Starter



- For: Crusader, Delco, Mercruiser and Pleasurecraft.
- Clockwise Rotation. 14 MT.
- Replaces: **Crusader** 42090; **Delco** 19010617; **Mercruiser** 50-47454, 50-65785A1, 50-79604A1, 50-79604A3, 50-97499A2, 50-97499A3, 50-97499R2, 50-97499R4; **Pleasurecraft** RA122008.

Order No.	Mfg. No. / Description	List Price	
4600020	(30456) Starter	\$257.89	F0-2508100

High Performance Inboard Starter



- For: Mercruiser.
- Top mount, rear entry.
- Replaces: **Mercruiser** 79604A3.

Order No.	Mfg. No. / Description	List Price	
4-5907	(50-26055) Starter	\$209.99	H0-9952100

High Performance Inboard Starter



- For: Delco, Marine Power, Mercruiser, OMC and Volvo.
- Clockwise Rotation.
- Gear-reduction starter. Two long bolt staggered pattern 14" flywheel.
- Replaces: **Delco** 9000735, 9000762, 9000768, 9000789, 9000819, 9000821, 9000839, 9000840, 9000849, 9000884 (Hi Perf), 9000885, 9000940; **Marine Power** 0174-000; **Mercruiser** 50-12121A2, 50-12177A2, 50-8M8021116, 50-806964A2, A3, A4, 50-812428A3, 50-812604A2, 50-822330A2, 50-864340A2, 50-99418A2; **OMC** 984456, 986505, 3850525, 3853982, 3854751, 3855177, 3857747, 3860566; **Volvo** 3587625, 3850525-1, 3853982-1, 3854751-9, 3855177-6, 3856004-1, 3857747, 3860566, 3860764, 3885317.

Order No.	Mfg. No. / Description	List Price	
4600035	(30470-A) Starter	\$234.09	F0-6836100
4600845	(DV450) 11-Tooth Drive Gear	\$38.89	F0-2272000
4601180	(SW450) Replacement Solenoid	\$49.69	F0-8743000

High Performance Inboard Starter



- For: Mercruiser, OMC and Volvo.
- Fits: Chevy Engines with 12-3/4" flywheels.
- Clockwise Rotation.
- Permanent magnet I/O starter. Straight across bolt pattern.
- Replaces: **Mercruiser** 50-806963A4, 50-806965A2, A4; **OMC** 988217; **Volvo** 3856003.

Order No.	Mfg. No. / Description	List Price	
185919	(18-5919-1) Starter	\$215.99	ZO-0004100

Heavy Duty Inboard Starter



- Fits: Mercruiser 470.
- Clockwise Rotation.
- Threaded mounting stud in case.
- Replaces: **Mercruiser** 50-72550, 50-72550A1, 50-72550A2, 50-72550R2.

Order No.	Mfg. No. / Description	List Price	
4600110	(50143) Starter	\$373.39	F0-7316200

High Performance Inboard Starter



- For: Crusader, Mercruiser, OMC and Pleasurecraft.
- Fits: FM and Ford Engines.
- Clockwise Rotation.
- Top mount front entry starter.
- Replaces: **Crusader** 42090; **Mercruiser** 50-72550A2, 50-79604A3, 50-97499A2, 50-97499R4; **OMC** 981289, 982202; **Pleasurecraft** RA122008.

Order No.	Mfg. No. / Description	List Price	
185907	(18-5907) Starter	\$249.95	ZO-6537100
185837	(18-5837) Replacement Solenoid	\$33.99	ZO-9412000

- Electronics
- Trolling Motors
- Instruments
- Electrical
- Lighting
- Anchor & Dock
- Safety
- Steering, Controls
- Pumps
- Fuel System
- Seating & Pedestals
- Trailer
- Tops & Covers
- Perform.
- Propellers
- Engine & Care
- Cleaning & Care
- Paint & Paint Acc.
- Fun & Flotation
- Topside Acc.
- Cockpit & Deck
- Hardware, Fasteners
- Camouflage
- Misc.
- Comm.

Inboard Starters

High Performance Inboard Starter



- For: Mercruiser, OMC and Volvo.
- Fits: GM & MIE Engines with 14" flywheel, offset bolt pattern, 11 tooth.
- Replaces: **Mercruiser** 812428A3, 812604A2, 822330A2, 864340A2; **OMC** 3854751, 3855177; **Volvo** 872394, 3587625, 3856004.

Order No.	Mfg. No. / Description	List Price
4-5913	(50-35863)	\$178.49

High Performance Inboard Starter



- For: Mercruiser, OMC and Volvo.
- Fits: GM & MIE small block V6 & V8 GM Engines with 14" flywheel, bottom mount, offset bolt pattern, standard rotation.
- Replaces: **Mercruiser** 12177A2, 77328A1, -8A3, 99418A2; **OMC** 686505, 984456, 986505, 3853982; **Volvo** 3853982, 3855177, 3850525-1, 3853982, 3853982-1.

Order No.	Mfg. No. / Description	List Price
4-5910	(50-75969) Starter	\$204.79

High Performance Inboard Starter



- For: Crusader, Delco, Marine Power and Mercruiser.
- Counter Clockwise Rotation. 14 MT.
- Replaces: **Crusader** 42091, 42150; **Delco** 19010612, -615; **Marine Power** 0171-000; **Mercruiser** 50-17251A3, 50-47455, 50-65784A1, 50-76965A1, A3, A4, 50-808011A1, 50-99419A3.

Order No.	Mfg. No. / Description	List Price
4600025	(30457) Starter	\$261.89

High Performance Inboard Starter



- For: Crusader, Mercruiser, OMC and Pleasurecraft.
- Fits GM and Ford Engines.
- Counter Clockwise Rotation.
- Top mount front entry starter.
- Replaces: **Crusader** 42091; **Mercruiser** 50-17251A2, A3, 50-47455, 50-65784A1, 50-76965A3, 50-76967A1, A4, 50-808011A05, A1, A3, A4, 50-99419A3; **OMC** 981288, 982195, 984982, 986007; **Pleasurecraft** RA122009.

Order No.	Mfg. No. / Description	List Price
185908	(18-5908) Starter	\$249.95
185837	(18-5837) Replacement Solenoid	\$33.99

High Performance Inboard Starter



- For: Mercruiser, OMC and Volvo.
- Late Model GM with 14" flywheel.
- Fits: 4.3L (1996-Up), 5.0L, 5.7L (1998-Up).
- Clockwise Rotation. Offset bolt pattern.
- Replaces: **Mercruiser** 50-812428A3, 50-812604A2, 50-822330A2, 50-864340A2; **OMC** 3854751; **Volvo** 3587625, 3853982, 3854751, 3856004, 3860764, 3885317.

Order No.	Mfg. No. / Description	List Price
185913	(18-5913-1) Starter	\$215.99

High Performance Inboard Starter



- For: Mercruiser and OMC.
- Fits: Small block GM V6 and V8 Engines with 14-1/4" flywheel and bottom mount, offset bolt pattern.
- Clockwise Rotation.
- Replaces: **Mercruiser** 50-12177A2, 50-99418A2; **OMC** 984456, 986505.

Order No.	Mfg. No. / Description	List Price
185910	(18-5910) Starter	\$225.56
185837	(18-5837) Replacement Solenoid	\$33.99

High Performance Inboard Starter



- For: Chrysler and Volvo.
- Fits: V6, V8.
- Replaces: **Chrysler** MS18; **Volvo** 21129980, 855334.

Order No.	Mfg. No. / Description	List Price
4-5908	(50-26034) Starter	\$230.99

High Performance Inboard Starter



- For: Mercruiser, OMC, Pleasurecraft and Volvo.
- Fits: 302, 351 Ford Engines.
- Clockwise Rotation.
- Gear-reduction starter.
- Kit includes: Wiring harness to replace conventional starter.
- Replaces: **Mercruiser** 50-56886; **OMC** 981821, 987969; **Pleasurecraft** RA122001; **Volvo** 835635-4, 841066-4

Order No.	Mfg. No. / Description	List Price
4600640	(70200) Starter	\$188.39

Inboard Starters

Heavy Duty Inboard Starter



- Fits: Mercruiser 888, 302, 351 Ford Engines.
- Clockwise Rotation.
- Two-bolt mount.
- Replaces: **Mercruiser** 50-12872, 50-69865, 50-69865A1.

Order No.	Mfg. No. / Description	List Price
4600130	(50169) Starter	\$373.39 F0-7316200

High Performance Inboard Starter



- For: Chrysler, Mercruiser and Volvo.
- Fits: Ford Engines, bottom mount, two bolt pattern.
- Replaces: **Chrysler** MS31; **Mercruiser** 69865A1; **Volvo** 841066.

Order No.	Mfg. No. / Description	List Price
4-5903	(50-26053) Starter	\$204.79 H0-7822100

High Performance Inboard Starter



- For: Mercruiser, OMC, Pleasurecraft and Volvo.
- Fits: Ford Engines.
- Clockwise Rotation.
- Bottom mount two bolt pattern.
- Replaces: **Mercruiser** 50-128720, 50-56886, 50-69865A1; **OMC** 980803, 981821; **Pleasurecraft** RA122001; **Volvo** 841066-4.

Order No.	Mfg. No. / Description	List Price
185903	(18-5903) Starter	\$188.49 Z0-2082100
185801	(18-5801) Replacement Solenoid	\$35.33 Z0-3312000

High Performance Inboard Starter



- For: Delco, Marine Power, Mercruiser, Pleasurecraft and Volvo.
- Counter Clockwise Rotation.
- Permanent magnet, gear-reduction.
- Replaces: **Delco** 9000888; **Marine Power** 0170-000; **Mercruiser** 50-808011A4, 50-808011A05; **Pleasurecraft** RA122009; **Volvo** 3862985, 855334.

Order No.	Mfg. No. / Description	List Price
4600027	(30459) Starter	\$293.79 F0-5650200
4601185	(SW463) Replacement Solenoid	\$47.79 F0-5433000

High Performance Inboard Starter



- For: Marine Power, Mercruiser and Pleasurecraft.
- Noseless: Counter Clockwise Rotation.
- Top mount rear entry starter for standard rotation GM & Ford Engines.
- Can be used in place of **185908** (18-5908).
- Replaces: **Marine Power** 0170-000; **Mercruiser** 50-808011A4; **Pleasurecraft** RA122009.

Order No.	Mfg. No. / Description	List Price
185603	(18-5603-1) Starter	\$237.99 Z0-0066100

High Performance Inboard Starter



- For: OMC, Pleasurecraft and Volvo.
- Fits: Many late model 5.0L, 5.8L Fords.
- Clockwise Rotation.
- Gear-reduction starter. Permanent magnet.
- Replaces: **OMC** 987811, 988012, 3854190; **Pleasurecraft** RA122014; **Volvo** 3854190-0.

Order No.	Mfg. No. / Description	List Price
4600642	(70125) Starter	\$181.59 F0-1172100

High Performance Inboard Starter



- For: OMC and Volvo.
- Fits: 5.0L or 5.8L Ford Engines.
- Permanent magnet, gear reduction, clockwise rotation.
- Replaces: **OMC** 3854190; **Volvo** 3854190.

Order No.	Mfg. No. / Description	List Price
4-5920	(50-26030) Starter	\$157.49 H0-9449000

High Performance Inboard Starter



- For: OMC, Pleasurecraft and Volvo.
- Fits: 5.0L and 5.8L Ford Engines.
- Clockwise Rotation.
- Permanent magnet starter.
- Replaces: **OMC** 987811, 3854190; **Pleasurecraft** RA122001, RK122014; **Volvo** 3854190.

Order No.	Mfg. No. / Description	List Price
185920	(18-5920) Starter	\$119.99 Z0-6518000
186291	(18-6291) Replacement Solenoid	\$39.99 Z0-5472000

- Electronics
- Trolling Motors
- Instruments
- Electrical
- Lighting
- Anchor & Dock
- Safety
- Steering, Controls
- Pumps
- Fuel System
- Seating & Pedestals
- Trailering
- Tops & Covers
- Perform.
- Propellers
- Engine & Care
- Cleaning & Care
- Paint & Paint Acc.
- Fun & Flotation
- Topside Acc.
- Cockpit & Deck
- Hardware, Fasteners
- Camouflage
- Misc.
- Comm.

- Electronics
- Trolling Motors
- Instruments
- Electrical
- Lighting
- Anchor & Dock
- Safety
- Steering, Controls
- Pumps
- Fuel System
- Seating & Pedestals
- Trailer
- Tops & Covers
- Perform.
- Propellers
- Engine & Care
- Cleaning & Care
- Paint & Paint Acc.
- Fun & Flotation
- Topside Acc.
- Cockpit & Deck
- Hardware, Fasteners
- Camouflage
- Misc.
- Comm.

Inboard Starters

Mercuriser High Performance Inboard Starter



- For: Mercuriser.
- Fits: GM & MIE V8, 444 HP Navistar Diesel Engines.
- Replaces: **Mercuriser** 805991.

Order No. **4-6947** Mfg. No. / Description (50-84490) Starter List Price **\$272.79** H0-7636100

Mercuriser High Performance Inboard Starter



- For: Mercuriser.
- Fits: MIE HINO 4 cylinder, 150-210 HP, 6 cylinder 250-310 HP Diesel Engines.
- Replaces: **Mercuriser** 803950T, 831001562, 831001561.

Order No. **4-6949** Mfg. No. / Description (50-28360) Starter List Price **\$325.29** H0-7159100

Mercuriser High Performance Inboard Starter



- For: Mercuriser.
- Fits: GM & MIE Diesel Engines.
- Replaces: **Mercuriser** 801333980, 854178.

Order No. **4-6957** Mfg. No. / Description (50-87696) Starter List Price **\$314.79** H0-7888100

OMC Cobra High Performance Inboard Starter



- For: OMC. Fits: 460 Ford Engines.
- Clockwise Rotation.
- Gear-reduction starter. Permanent magnet.
- Two-bolt mount with 3/8" x 18 threaded mounting ear.
- Replaces: **OMC** 984536, 988013.

Order No. **4600650** Mfg. No. / Description (70212) Starter List Price **\$193.79** F0-5653100

OMC Cobra High Performance Inboard Starter



- For: OMC.
- Fits: 460 Ford, OMC King Cobra.
- Clockwise Rotation.
- Threaded top hole in housing.
- Replaces: **OMC** 984536, 988013.

Order No. **186276** Mfg. No. / Description (18-6276) Starter List Price **\$217.49** Z0-6303100

High Performance Inboard Starter



- For: OMC. Fits: 2.3L Ford Engines.
- Clockwise Rotation.
- Gear-reduction starter. Permanent magnet.
- Three bolt mount.
- Kit includes: Wiring harness to replace conventional starter.
- Replaces: **OMC** 984628.

Order No. **4600655** Mfg. No. / Description (70216) Starter List Price **\$193.79** F0-5653100

OMC Cobra High Performance Inboard Starter



- For: OMC and Volvo.
- Fits: Ford V8 Engines.
- Replaces: **OMC** 3884950; **Volvo** 3884950.

Order No. **4-5917** Mfg. No. / Description (50-26031) Starter List Price **\$162.79** H0-7679000

OMC Cobra High Performance Inboard Starter



- For: OMC. Fits: Late Model V8 Ford.
- Clockwise Rotation.
- 3 bolt mount. 4" diameter case.
- Replaces: **OMC** 984628.

Order No. **185917** Mfg. No. / Description (18-5917) Starter List Price **\$191.45** Z0-7841100
 Order No. **185801** Mfg. No. / Description (18-5801) Replacement Solenoid List Price **\$35.33** Z0-3312000

Inboard Starters

OMC Cobra High Performance Inboard Starter



- For: OMC.
- Fits: 7.5L V8, 335-465 HP Ford Engines.
- Replaces: **OMC** 988013.

Order No. Mfg. No. / Description List Price
4-6270 (50-53245) Starter **\$178.39** H0-3070100

OMC Cobra High Performance Inboard Starter



- For: OMC.
- Fits: 460 Ford, OMC King Cobra.
- Clockwise Rotation.
- Permanent magnet I/O starter.
- 1 Threaded hole. Two bolt mount.
- Replaces: **OMC** 984536, 988013.

Order No. Mfg. No. / Description List Price
186270 (18-6270) Starter **\$396.30** Z0-3279200

Volvo High Performance Inboard Starter



- For: Volvo.
- Fits: 51-72 HP 4 cyl.
- Replaces: **Volvo** 21323043, 3583555.

Order No. Mfg. No. / Description List Price
4-6944 (50-43835) Starter **\$199.39** H0-3691100

Volvo High Performance Inboard Starter



- For: Volvo.
- Fits: 2.3L 4 cylinder.
- Replaces: **Volvo** 1306503, 1306503-0, 1346707, 1346707-0.

Order No. Mfg. No. / Description List Price
4-6839 (50-86954) Starter **\$212.99** H0-9772100

Volvo High Performance Inboard Starter



- For: Volvo.
- Fits: Diesel and Gasoline Engines.
- Replaces: **Volvo** 6209190.

Order No. Mfg. No. / Description List Price
4-6956 (50-63296) Starter **\$199.39** H0-3691100

Volvo High Performance Inboard Starter



- For: Volvo.
- Fits: 2.4L, 3.6L.
- Replaces: **Volvo** 3581774, 3803118, 3803200, 3803386, 829527, 859252, 859252-9, 859252X.

Order No. Mfg. No. / Description List Price
4-39355 (50-39355) Starter **\$493.19** H0-1959200

High Performance Inboard Starter



- For: Pleasurecraft.
- Fits: 302, 351 Ford Engines.
- Counter Clockwise Rotation.
- Gear-reduction starter.
- Kit includes: Wiring harness to replace conventional starter.
- Replaces: **Pleasurecraft** R200000, RA122002.

Order No. Mfg. No. / Description List Price
4600644 (70201) Starter **\$199.99** F0-9993100

High Performance Inboard Starter



- For: Mercruiser and Pleasurecraft.
- Fits: Ford Engines.
- Counter Clockwise Rotation. 9-Tooth.
- Housing protrudes 2-3/8" into the flywheel.
- Replaces: **Mercruiser** 50-70604A3; **Pleasurecraft** RA122002.

Order No. Mfg. No. / Description List Price
4-5914 (SFD0026) Starter **\$158.69** G0-2360100

High Performance Inboard Starter



- High performance offset bolt pattern.
- 12 volt, 11 tooth drive gear, 20mm Shorter than 4-6275.

Order No. Mfg. No. / Description List Price
4-6946 (SDR0395) Starter **\$124.09** G0-4138000

- Electronics
- Trolling Motors
- Instruments
- Electrical
- Lighting
- Anchor & Dock
- Safety
- Steering, Controls
- Pumps
- Fuel System
- Seating & Pedestals
- Trailer
- Tops & Covers
- Perform.
- Propellers
- Engine & Care
- Cleaning & Care
- Paint & Paint Acc.
- Fun & Flotation
- Topside Acc.
- Cockpit & Deck
- Hardware, Fasteners
- Camouflage
- Misc.
- Comm.

PWC Starters

Arctic Cat PWC Starter



- For: Arctic Cat PWC.
- Replaces: **Arctic** 3008-093, 3008-327, 3008-462, 3008-536.

Order No. Mfg. No. / Description List Price
186919 (18-6919) Starter **\$255.58** Z0-1987100

Honda PWC Starter



- For: Honda PWC.
- Replaces: **Honda** 31200-HW1-671.

Order No. Mfg. No. / Description List Price
186877 (18-6877) Starter **\$109.49** Z0-0756000

Kawasaki PWC Starter



- For: Denso and Kawasaki PWC.
- Fits: JH1200 Ultra 150 with 1176cc (1999-05), JT1200 STX-R with 1176cc (2002-05).
- Replaces: **Denso** 428000-0081; **Kawasaki** 21163-3715, 21163-3719.

Order No. Mfg. No. / Description List Price
186873 (18-6873) Starter **\$80.18** Z0-1125000

Kawasaki PWC Starter



- For: Kawasaki PWC.
- Replaces: **Kawasaki** 21163-3720, 21163-3721.

Order No. Mfg. No. / Description List Price
186904 (18-6904) Starter **\$109.49** Z0-0756000

Sea-Doo PWC Starter



- For: Sea-Doo PWC.
- Fits: Sea-Doo 850 and 110; 85-110 HP 4 cyl.
- Replaces: **Sea-Doo** 278-000-576, 278-000-577, 278-001-038, 278-001-301.

Order No. Mfg. No. / Description List Price
4-6866 (50-18774) Starter **\$178.39** H0-3070100

Sea-Doo PWC Starter



- For: Sea-Doo PWC.
- Replaces: **Sea-Doo** 278-000-576, 278-000-577, 278-001-038, 278-001-301.

Order No. Mfg. No. / Description List Price
186866 (18-6866) Starter **\$104.73** Z0-7086000

Sea-Doo PWC Starter



- For: Sea-Doo PWC.
- Fits: Sea-Doo Explorer, GTS/GTX, SP/SPI/SPX & XP; 55-80 HP 4 cyl.
- Replaces: **Sea-Doo** 278-000-145, -186, -311, -316.

Order No. Mfg. No. / Description List Price
4-6868 (50-66901) **\$178.49** H0-9070100

Sea-Doo PWC Starter



- For: Denso and Sea-Doo PWC.
- Replaces: **Desno** 995435, 128000-4860, 61, 62, 63, 64; **Sea-Doo** 278-000-186, 311, 316.

Order No. Mfg. No. / Description List Price
186868 (18-6868) Starter **\$119.45** Z0-4677000

Sea-Doo PWC Starter



- For: Sea-Doo PWC.
- Replaces: **Sea-Doo** 278-001-497, 278-001-936.

Order No. Mfg. No. / Description List Price
186869 (18-6869) Starter **\$105.99** Z0-7436000

Sea-Doo PWC Starter



- For: Sea-Doo PWC.
- Fits: Sea-Doo GTI/GTX, RXP/RXT, Speedster, Sportster and Utopia 130-225 HP 4 cyl.
- Replaces: **Sea-Doo** 290-888-999, 420-888-993, -994, -995.

Order No. Mfg. No. / Description List Price
4-6905 (50-53166) Starter **\$157.49** H0-9449000

- Electronics
- Trolling Motors
- Instruments
- Electrical
- Lighting
- Anchor & Dock
- Safety
- Steering, Controls
- Pumps
- Fuel System
- Seating & Pedestals
- Trailering
- Tops & Covers
- Perform.
- Propellers
- Engine & Care
- Cleaning & Care
- Paint & Paint Acc.
- Fun & Flotation
- Topside Acc.
- Cockpit & Deck
- Hardware, Fasteners
- Camouflage
- Misc.
- Comm.

PWC Starters

Sea-Doo PWC Starter



- For: Sea-Doo PWC.
- Replaces: **Sea-Doo** 290-888-993, 999, 420-888-9933, -994, -996.

Order No.	Mfg. No. / Description	List Price
186905	(18-6905) Starter	\$111.27 Z0-3327000

Yamaha PWC Starter



- For: Yamaha PWC.
- Replaces: **Yamaha** 6M6-81800-10-00, 64X-81800-00-00.

Order No.	Mfg. No. / Description	List Price
186862	(18-6862) Starter	\$111.27 Z0-3327000

Yamaha PWC Starter



- For: Yamaha WaveRunner PWC.

Order No.	Mfg. No. / Description	List Price
4-6907	(50-11531) Starter	\$146.89 H0-3188000

Yamaha PWC Starter



- For: Yamaha WaveRunner PWC.

Order No.	Mfg. No. / Description	List Price
4-6908	(50-15073) Starter	\$115.49 H0-9296000

Yamaha PWC Starter



- For: Yamaha PWC.
- Replaces: **Yamaha** 6S5-81800-00-00.

Order No.	Mfg. No. / Description	List Price
186909	(18-6909) Starter	\$178.37 Z0-4951100

Sea-Doo PWC Starter



- For: Sea-Doo PWC.
- Fits: Sea-Doo 550, 650, 850 and 130 55-130 HP 4 cyl.
- Replaces: **Sea-Doo** 279-000-485, 279-001-300, 279-001-935, 279-00-484.

Order No.	Mfg. No. / Description	List Price
4-6867	(50-10652) Starter	\$178.49 H0-9070100

Yamaha PWC Starter



- For: Yamaha PWC.
- Replaces: **Yamaha** 64X-81800-00-00.

Order No.	Mfg. No. / Description	List Price
186906	(18-6906) Starter	\$402.99 Z0-9614200

Yamaha PWC Starter



- For: Yamaha PWC.
- Fits: VX1100 Wave Runner with 1100cc (2005-08).
- Replaces: **Yamaha** 6D3-81800-00-00.

Order No.	Mfg. No. / Description	List Price
186907	(18-6907) Starter	\$103.08 Z0-0076000

Yamaha PWC Starter



- For: Yamaha PWC.
- Replaces: **Yamaha** 63M-81800-00-00.

Order No.	Mfg. No. / Description	List Price
186908	(18-6908) Starter	\$103.08 Z0-0076000

Yamaha PWC Starter



- For: Yamaha PWC.
- Replaces: **Yamaha** 60E-81800-00-00.

Order No.	Mfg. No. / Description	List Price
186921	(18-6921) Starter	\$114.49 Z0-9486000

- Electronics
- Trolling Motors
- Instruments
- Electrical
- Lighting
- Anchor & Dock
- Safety
- Steering, Controls
- Pumps
- Fuel System
- Seating & Pedestals
- Trailer
- Tops & Covers
- Perform.
- Propellers
- Engine & Care
- Cleaning & Care
- Paint & Paint Acc.
- Fun & Flotation
- Topside Acc.
- Cockpit & Deck
- Hardware, Fasteners
- Camouflage
- Misc.
- Comm.

- Electronics
- Trolling Motors
- Instruments
- Electrical
- Lighting
- Anchor & Dock
- Safety
- Steering, Controls
- Pumps
- Fuel System
- Seating & Pedestals
- Trailer
- Tops & Covers
- Perform.
- Propellers
- Engine & Care
- Cleaning & Care
- Paint & Paint Acc.
- Fun & Flotation
- Topside Acc.
- Cockpit & Deck
- Hardware, Fasteners
- Camouflage
- Misc.
- Comm.

Arco Mounting Bolt Kit



- For gear starters.
- Fits **4600035** (30470) Starter.
- This kit will also fit all **Delco** gear reduction starters with staggered bolt mounting pattern.
- 2 long mounting bolts, 3/8"-16 NC threads.

Order No.	Mfg. No. / Description	List Price	
4600930	(MBK450)	\$24.89	F0-2471000

Arco Mounting Bolt Kit



- Fits **4600030** (30460) Starter.
- This kit will also fit all **Delco** 10MT style starters with 1 short and 1 long mounting bolt.
- 3/8"-16 NC threads.

Order No.	Mfg. No. / Description	List Price	
4600935	(MBK460)	\$24.89	F0-2471000

Arco Prestolite Repair Kit for Prestolite Outboard Starters



Order No.	Mfg. No. / Description	List Price	
4600995	(SR102) Fits 2-Brush Outboard Starters	\$30.19	F0-3112000
4601000	(SR104) Fits 4-Brush Outboard Starters	\$36.69	F0-8652000

Arco Replacement Brushes



- Fits: American-Made permanent magnet outboard starters.

Order No.	Mfg. No. / Description	List Price	
4600705	(BK900)	\$23.69	F0-8561000

Arco Kawasaki PWC Idler Gear Assembly



- Fits: Kawasaki 650, 750, 900cc.

Order No.	Mfg. No. / Description	List Price	
4600870	(DV750)	\$129.79	F0-5809000

Arco Polaris PWC Idler Gear Assembly



- Fits: Polaris PWC 650-750cc.

Order No.	Mfg. No. / Description	List Price	
4600865	(DV744)	\$129.79	F0-5809000

Arco Yamaha PWC Idler Gear Assembly



- Fits: Yamaha PWC 650, 701, 860cc.

Order No.	Mfg. No. / Description	List Price	
4600860	(DV700)	\$129.79	F0-5809000

Outboard Solenoids

Chrysler/Force Solenoid



- Fits: 35-50, 70 HP.
- Replaces: **Chrysler/Force** F177917, F84917-1, 803822T.

Order No.	Mfg. No. / Description	List Price
4-5803	(89-02818) Solenoid	\$20.99 H0-9521000

Chrysler/Force Solenoid



- Fits: 9.9, 35-150 HP.
- Replaces: **Chrysler/Force** F177917.

Order No.	Mfg. No. / Description	List Price
185803	(18-5803) Solenoid	\$33.99 Z0-2902000



Chrysler/Force Solenoid

- Isolated base. 12 volt.
- Replaces: **Chrysler/Force** 460917-1.

Order No.	Mfg. No. / Description	List Price
4601165	(SW295) Solenoid	\$36.69 F0-8652000

Chrysler/Force Solenoid

- Fits: 20-60, 70-90, 100-140 HP.
- Replaces: **Chrysler/Force** F460917-1.

Order No.	Mfg. No. / Description	List Price
4-5835	(89-26048) Solenoid	\$36.99 G0-8742000

Chrysler/Force Solenoid



- Fits: Early model 35-150 HP.
- Replaces: **Chrysler/Force** 89-803822T, 89-817109A3, 89-F460917-1, F460917-1.

Order No.	Mfg. No. / Description	List Price
185835	(18-5835) Solenoid	\$43.17 Z0-6082000

Chrysler/Force Solenoid



- Isolated base.
- 12 volt.
- Replaces: **Chrysler/Force** 89-817109A1, 89-817109A2, 89-817109A3.

Order No.	Mfg. No. / Description	List Price
4601145	(SW109)	\$36.69 F0-8652000

Chrysler/Force Solenoid



- Fits: 45-50, 75-90, 120 HP.
- Replaces: **Chrysler/Force** 817109A2.

Order No.	Mfg. No. / Description	List Price
4-5834	(89-02814) Solenoid	\$24.19 H0-1541000

Chrysler/Force Solenoid



- Fits: 75 HP, 3 cyl.
- Replaces: **Chrysler/Force** 89-817109A2.

Order No.	Mfg. No. / Description	List Price
185834	(18-5834) Solenoid	\$40.49 Z0-6142000

Johnson/Evinrude Solenoid



- Fits: 8 HP (1996-98), 9.9 HP 4-Stroke (1995-01), 9.9 HP (1993 & up), 15 HP 4-Stroke (1995-01), 15 HP (1993 & up).
- Replaces: **J/E** 584580.

Order No.	Mfg. No. / Description	List Price
185823	(18-5823) Solenoid	\$59.99 Z0-0753000

Johnson/Evinrude Solenoid



- Fits: 9.9-15 HP.
- Replaces: **J/E** 584128.

Order No.	Mfg. No. / Description	List Price
185813	(18-5813) Solenoid	\$30.25 Z0-5181000

- Electronics
- Trolling Motors
- Instruments
- Electrical
- Lighting
- Anchor & Dock
- Safety
- Steering, Controls
- Pumps
- Fuel System
- Seating & Pedestals
- Trailer
- Tops & Covers
- Perform.
- Propellers
- Engine & Care**
- Cleaning & Care
- Paint & Paint Acc.
- Fun & Flotation
- Topside Acc.
- Cockpit & Deck
- Hardware, Fasteners
- Camouflage
- Misc.
- Comm.



Outboard Solenoids

Johnson/Evinrude Solenoid



- Fits: 18-40, 50-90 HP.
- Replaces: **J/E** 378444.

Order No. Mfg. No. / Description List Price
4-5807 (89-00895) Solenoid **\$27.29** HO-7361000

Johnson/Evinrude Solenoid



- Fits: 18, 33-40, 50, 60, 75-80, 90 HP.
- Replaces: **J/E** 378444; **Prestolite** SAW4206.

Order No. Mfg. No. / Description List Price
185807 (18-5807) Solenoid **\$30.99** ZO-5802000

Johnson/Evinrude Solenoid



- Isolated base.
- 12 volt.
- Replaces: **J/E** 380095, 383622, 389398, 389493, 395419, 582708, 586180.

Order No. Mfg. No. / Description List Price
4601190 (SW622) Solenoid **\$38.89** FO-2272000

Johnson/Evinrude Solenoid



- Fits: 20-60, 70-75, 85-140, 150-300 HP.
- Replaces: **J/E** 380095, 383622, 389493, 395419, 582708.

Order No. Mfg. No. / Description List Price
4-5808 (89-00890) Solenoid **\$20.99** HO-9521000

Johnson/Evinrude Solenoid



- Fits: 20-300 HP.
- Replaces: **J/E** 395419, 582708.

Order No. Mfg. No. / Description List Price
185808 (18-5808) Solenoid **\$39.49** ZO-0722000

Johnson/Evinrude Solenoid



- Fits: 25-55 HP 2 cyl., 60-65 HP 3 cyl., 65-115 HP 4 cyl., 90-130 HP V4, 175-300 V6.
- Replaces: **J/E** 586774.

Order No. Mfg. No. / Description List Price
4-5833 (89-36580) Solenoid **\$26.29** HO-7751000

Johnson/Evinrude Solenoid



- Fits: E40 HP (2004-07), E50 (2004-06), E60 (2006-07), E75 (2004-07), E90 (2004-07), E115 (2007), E150 (2007), E175 (2007), E200 (2005-07), E225 (2005-07), E250 (2005-07).
- Replaces: **J/E** 586774.

Order No. Mfg. No. / Description List Price
185833 (18-5833) Solenoid **\$58.49** ZO-7282000

Johnson/Evinrude Solenoid



- Fits: OMC.
- Isolated base.
- 12 volt.

Order No. Mfg. No. / Description List Price
4601160 (SW288) Solenoid **\$28.09** FO-6691000

Johnson/Evinrude Solenoid



- Fits: 70-75 HP 3 cyl., 85-140 HP V4, 150-235 HP V6.
- Replaces: **J/E** 581528.

Order No. Mfg. No. / Description List Price
4-5814 (89-00898) Solenoid **\$20.99** HO-9521000

Johnson/Evinrude Solenoid



- Isolated base.
- 12 volt.
- Replaces: **J/E** 172869, 581528.

Order No. Mfg. No. / Description List Price
185814 (18-5814) Solenoid **\$26.49** ZO-9941000

- Electronics
- Trolling Motors
- Instruments
- Electrical
- Lighting
- Anchor & Dock
- Safety
- Steering, Controls
- Pumps
- Fuel System
- Seating & Pedestals
- Trailering
- Tops & Covers
- Perform.
- Propellers
- Engine & Care
- Cleaning & Care
- Paint & Paint Acc.
- Fun & Flotation
- Topside Acc.
- Cockpit & Deck
- Hardware, Fasteners
- Camouflage
- Misc.
- Comm.

Outboard Solenoids

Mercury Solenoid



- Fits: 8-40 HP 2 cyl., 30-40 HP 3 cyl., 40-100 HP 4 cyl., 200-300 HP V6.
- Replaces: **Mercury** 825096T01.

Order No. Mfg. No. / Description List Price
4-5821 (89-89100) Solenoid **\$33.29** J0-1381000

Mercury Solenoid



- Isolated base.
- 12 volt.
- Replaces: **Mercury** 47886, 47886T.

Order No. Mfg. No. / Description List Price
4601190 (SW622) Solenoid **\$38.89** F0-2272000

Mercury Solenoid



- Replaces: **Mercury** 47886, 47886T.

Order No. Mfg. No. / Description List Price
185808 (18-5808) Solenoid **\$39.49** Z0-0722000

Mercury Solenoid



- Fits: 20-50, 60-80, 85-140, 140-300 HP.
- Replaces: **Mercury** 91975, 96054, 96054T, 960548.

Order No. Mfg. No. / Description List Price
4-5816 (89-02719) Solenoid **\$18.89** H0-3311000

Mercury Solenoid



- Isolated base. 12 volt.
- Replaces: **Mercury** 87-61053, 89-15857, 89-68258, 89-68258A4, 89-76545, 8976545T, 89-853654A1.

Order No. Mfg. No. / Description List Price
4601155 (SW275) Solenoid **\$28.09** F0-6691000

Mercury Solenoid



- Fits: 9.9/15 HP 4-Stroke (1999 & up), 30 HP 4-Stroke (2002 & up), 40/50/60 HP 4-Stroke (2001 & up), 75/90 4-Stroke (2000 & up).
- Replaces: **Mercury** 825096T01, 89-825096T.

Order No. Mfg. No. / Description List Price
185821 (18-5821) Solenoid **\$91.99** Z0-7454000

Mercury Solenoid



- Fits: 20 HP.
- Replaces: **Mercury** 47886, 47886T.

Order No. Mfg. No. / Description List Price
4-5808 (89-00890) Solenoid **\$20.99** H0-9521000

Mercury Solenoid



- Isolated base. 12 volt.
- Replaces: **Mercury** 89-850189, 89-850189T, 89-91975, 89-96054, 89-96054T.

Order No. Mfg. No. / Description List Price
4601129 (SW054) Solenoid **\$23.69** F0-8561000

Mercury Solenoid



- Fits: 6-30, 40-60, 70-80, 90, 115, V135, V150, V175, V200 HP.
- Flat bracket.
- Replaces: **Mercury** 89-91975, 89-96054, 89-96054T.

Order No. Mfg. No. / Description List Price
185816 (18-5816) Solenoid **\$25.99** Z0-0451000

Mercury Solenoid



- Fits: 20-50, 60-80, 85-300 HP.
- Replaces: **Mercury** 15857, 61503, 68258, 68258A4, 68258B4, 76545, 76545T, 853654A1, 853654B1.

Order No. Mfg. No. / Description List Price
4-5815 (89-02815) Solenoid **\$19.99** H0-9911000

- Electronics
- Trolling Motors
- Instruments
- Electrical
- Lighting
- Anchor & Dock
- Safety
- Steering, Controls
- Pumps
- Fuel System
- Seating & Pedestals
- Trailer
- Tops & Covers
- Perform.
- Propellers
- Engine & Care
- Cleaning & Care
- Paint & Paint Acc.
- Fun & Flotation
- Topside Acc.
- Cockpit & Deck
- Hardware, Fasteners
- Camouflage
- Misc.
- Comm.

- Electronics
- Trolling Motors
- Instruments
- Electrical
- Lighting
- Anchor & Dock
- Safety
- Steering, Controls
- Pumps
- Fuel System
- Seating & Pedestals
- Trailering
- Tops & Covers
- Perform.
- Propellers
- Engine & Care
- Cleaning & Care
- Paint & Paint Acc.
- Fun & Flotation
- Topside Acc.
- Cockpit & Deck
- Hardware, Fasteners
- Camouflage
- Misc.
- Comm.

Outboard Solenoids

Mercury Solenoid



- Fits: 20, 40-50, 65-70, 80-100, 115, V135, 140-150, V150, 150, V175, V200, V225, V250, 300 HP.
- Replaces: **Mercury** 89-15857, 89-61053, 89-65258, 89-68258A44, 89-76545, 89-76545T, 89-853654A1.

Order No. Mfg. No. / Description List Price
185815 (18-5815) Solenoid **\$29.49** Z0-3671000

Mercury Solenoid



- Heavy duty.
- Isolated base.
- 12 volt.
- Replaces: **Mercury** 89-846070HD, 89-94318HD.

Order No. Mfg. No. / Description List Price
4601127 (SW058HD) Solenoid **\$25.89** F0-2181000

Mercury Solenoid



- Fits: 35-50, 60, 70-80, 90 HP.
- Vertical post, angled bracket.
- Replaces: **Mercury** 89-96158, 89-96158T, 94318, 846070.

Order No. Mfg. No. / Description List Price
185817 (18-5817) Solenoid **\$27.99** Z0-9761000

Mercury Solenoid



- Fits: 40, 50, 65, 80-85, 100, 110-150 HP.
- Replaces: **Mercury** 25661T1, 25661, 256611.

Order No. Mfg. No. / Description List Price
185836 (18-5836) Solenoid **\$33.28** Z0-7991000

Mercury Solenoid



- Fits: 45-60 HP.
- Replaces: **Mercury** 89-818999A2, 89-825842A1, 89-850188T1.

Order No. Mfg. No. / Description List Price
185820 (18-5820) Solenoid **\$40.49** Z0-5952000

Mercury Solenoid



- Isolated base. 12 volt.
- Replaces: **Mercury** 89-846070, 89-94318, 89-96158, 89-96158T.

Order No. Mfg. No. / Description List Price
4601125 (SW058) Solenoid **\$23.09** F0-6161000

Mercury Solenoid



- Fits: 45-125, 150-300 HP.
- Replaces: **Mercury** 94318, 96158, 96158T, 961588, 846070.

Order No. Mfg. No. / Description List Price
4-5817 (89-02718) Solenoid **\$18.89** H0-3311000

Mercury Solenoid



- Fits: 40, 65-85, 100-150 HP.
- Replaces: **Mercury** 25661, 25661T1, 256611.

Order No. Mfg. No. / Description List Price
4-5836 (8900804) Solenoid **\$33.29** J0-1381000

Mercury Solenoid



- Fits: 40-60 HP.
- Replaces: **Mercury** 818999A1, 818999A2.

Order No. Mfg. No. / Description List Price
4-5820 (89-02813) Solenoid **\$20.99** H0-9521000

Mercury Solenoid



- Isolated base.
- 12 volt.
- Replaces: **Mercury** 89-817109A1, 89-817109A2, 89-817109A3.

Order No. Mfg. No. / Description List Price
4601145 (SW109) Solenoid **\$36.69** F0-8652000

Outboard Solenoids

Mercury Solenoid



- Fits: 65-125, 150-300 HP.
- Replaces: **Mercury** 817109A2.

Order No. Mfg. No. / Description List Price
4-5834 (89-02814) Solenoid **\$24.19** H0-1541000

Mercury Solenoid



- Fits: 65, 75-80, 90-135, V135, 140, V150, 150, V175, V200, V225, V250 HP.
- Replaces: **Mercury** 89-817109A2.

Order No. Mfg. No. / Description List Price
185834 (18-5834) Solenoid **\$40.49** Z0-6142000

Mercury Solenoid - White Housing



- Isolated base. 12 volt.
- Replaces: **Mercury** 89-818997A1, 89-818997A2, 89-818997T1, 89-818998A1, 89-818998A2, 89-850187A1, 89-850187T1.

Order No. Mfg. No. / Description List Price
4601135 (SW097) **\$35.69** F0-8942000

Mercury Solenoid



- Fits: 75-120, 150-225 HP.
- Replaces: **Mercury** 818997A1, 818997A2, 818997T1.

Order No. Mfg. No. / Description List Price
4-5819 (89-02372) Solenoid **\$20.99** H0-9521000

Mercury Solenoid - White Housing



- Fits: 75, 90-100, 115-125, V135, V150, 150, V175, V200, V225 HP.
- Replaces: **Mercury** 89-818997A1, 89-818997A2, 89-818997T1.

Order No. Mfg. No. / Description List Price
185819 (18-5819) **\$38.49** Z0-0942000

Solenoid



- Fits: 135-200 HP.
- Replaces: **Mercury** 818864T.

Order No. Mfg. No. / Description List Price
4-5818 (89-02812) Solenoid **\$18.89** H0-3311000

Solenoid - White Housing



- Fits: 150 XR-4 Magnum III with off white color solenoid.
- Replaces: **Mercury** 89-818864, 89-818864T.

Order No. Mfg. No. / Description List Price
185818 (18-5818) Solenoid **\$39.99** Z0-6732000

Solenoid



- Horizontal post.

Order No. Mfg. No. / Description List Price
185810 (18-5810) Solenoid **\$35.49** Z0-8412000

- Electronics
- Trolling Motors
- Instruments
- Electrical
- Lighting
- Anchor & Dock
- Safety
- Steering, Controls
- Pumps
- Fuel System
- Seating & Pedestals
- Trailer
- Tops & Covers
- Perform.
- Propellers
- Engine & Care**
- Cleaning & Care
- Paint & Paint Acc.
- Fun & Flotation
- Topside Acc.
- Cockpit & Deck
- Hardware, Fasteners
- Camouflage
- Misc.
- Comm.

Outboard Solenoids

Yamaha Solenoid



- Fits: 9.9-25, 30-90 HP.
- Replaces: **Yamaha** 6G1-81941-10-00.

Order No. Mfg. No. / Description List Price
4-5821 (89-89100) Solenoid **\$33.29** JO-1381000

Yamaha Solenoid



- Fits: 9.9/15 (1988-97), 20 (1996-97), 25 (1985, 1988-99), 30 (1985-87, 1989-93, 1996-99, 2001), 40 (1989-90, 1992-01), 50 (1989-97, 1999-02), F15 (1998-03), F40 (1999), F50 (1996-02), F60 (2002-03), F75 (2003-04), F80 (1999-03), F90 (2003-04), F100 (1999-02).
- Replaces: **Yamaha** 6G1-81941-10-00.

Order No. Mfg. No. / Description List Price
185821 (18-5821) Solenoid **\$91.99** ZO-7454000

Yamaha Solenoid



- Fits: 25, 30-40 HP.
- Replaces: **Yamaha** 65W-81941-00-00, 65W-81941-01-00.

Order No. Mfg. No. / Description List Price
4-5819 (89-02372) Solenoid **\$20.99** HO-9521000

Yamaha Solenoid - White Housing



- Fits: F25 (1998-04), F30 (2001-04), F40 (2000-04).
- Replaces: **Yamaha** 65W-81941-00-00.

Order No. Mfg. No. / Description List Price
185819 (18-5819) Solenoid **\$38.49** ZO-0942000

Yamaha Solenoid



- Fits: 2-Stroke. 40-50 HP (1984-88), 60 HP (2001-06), 70 HP (1991-current), 90 HP (1984-91).
- Replaces: **Yamaha** 688-81950-10-00, 688-81941-00-00.

Order No. Mfg. No. / Description List Price
185879 (18-5879) Solenoid **\$77.99** ZO-9564000

Yamaha Solenoid



- Fits: 2-Stroke. 115-150 HP (1994-current), 175 HP (1994-00), 200 HP (1994-05) 225 HP (1995-04), 250 HP (1990-04).
- Replaces: **Yamaha** 61A-81941-00-00, 6E5-81941-11-00, 6E5-81941-10-00, 6E5-81941-00-00.

Order No. Mfg. No. / Description List Price
185853 (18-5853) Solenoid **\$97.49** ZO-9306000

Inboard Solenoids

Mercuriser Solenoid



- Fits: 120-140 HP 4 cyl., 185-205 HP V6, 225-900 HP V8.
- Replaces: **Mercuriser** 25661, 25661T1, 256611.

Order No. Mfg. No. / Description List Price
4-5836 (8900804) Solenoid **\$33.29** JO-1381000

Mercuriser Solenoid



- Fits: 110, 120, 140, 150, 160, 165, 190, 200, 215, 225, 233, 250, 255, 270, 325, 330, 350, 390 HP.
- Replaces: **Mercuriser** 25661, 256611, 25661T1.

Order No. Mfg. No. / Description List Price
185836 (18-5836) Solenoid **\$33.28** ZO-7991000

Mercuriser Solenoid



- Isolated base. 12 volt.
- Replaces: **Mercuriser** 87-61053, 89-15857, 89-68258, 89-68258A4, 89-76545, 8976545T, 89-853654A1.

Order No. Mfg. No. / Description List Price
4601155 (SW275) Solenoid **\$28.09** FO-6691000

Mercuriser Solenoid



- Replaces: **Mercuriser** 15857, 61503, 68258, 68258A4, 68258B4, 76545, 76545T, 853654A1, 853654B1.

Order No. Mfg. No. / Description List Price
4-5815 (89-02815) Solenoid **\$19.99** HO-9911000

- Electronics
- Trolling Motors
- Instruments
- Electrical
- Lighting
- Anchor & Dock
- Safety
- Steering, Controls
- Pumps
- Fuel System
- Seating & Pedestals
- Trailing
- Tops & Covers
- Perform.
- Propellers
- Engine & Care
- Cleaning & Care
- Paint & Paint Acc.
- Fun & Flotation
- Topside Acc.
- Cockpit & Deck
- Hardware, Fasteners
- Camouflage
- Misc.
- Comm.

Inboard Solenoids

Mercuriuser Solenoid



- Fits: 120, 140, 165, 198, 228, 255, 280, 330, 370, 400, 440, 460 HP
- Replaces: **Mercuriuser** 89-68258A4, 89-853654A1, 89-76545, 89-76545T, 89-65258, 89-61053, 89-15857.

Order No. Mfg. No. / Description List Price
185815 (18-5815) Solenoid **\$29.49** Z0-3671000

Mercuriuser Solenoid



- Fits: 120 HP 4 cyl., 228-900 HP V8.
- Replaces: **Mercuriuser** 94318, 96158, 96158T, 961588, 846070.

Order No. Mfg. No. / Description List Price
4-5817 (89-02718) Solenoid **\$18.89** H0-3311000

Mercuriuser Solenoid



- Fits: 165-190 HP (3.7L), 215-255 HP (5.0L - 5.7L).
- Replaces: **Mercuriuser** 54981, 65057, 65057A1, 65057T1.

Order No. Mfg. No. / Description List Price
4-5802 (89-00812) Solenoid **\$31.49** H0-9881000

Mercuriuser Solenoid



- Isolated base. 12 volt.
- Replaces: **Mercuriuser** 89-850189, 89-850189T, 89-91975, 89-96054, 89-96054T.

Order No. Mfg. No. / Description List Price
4601129 (SW054) Solenoid **\$23.69** F0-8561000

Mercuriuser Solenoid



- Fits: 175, 185, 200, 205, 228, 230, 260, 300, 320, 330, 340, 350, 370, 420, 425, 454, 465, 500, 502, 525, 575, 600, 898 HP, 5.7L, 6.2L, 7.4L, 8.2L, Black Scorpion.
- Flat bracket.
- Replaces: **Mercuriuser** 89-91975, 89-96054, 89-96054T.

Order No. Mfg. No. / Description List Price
185816 (18-5816) Solenoid **\$25.99** Z0-0451000

Mercuriuser Solenoid



- Heavy duty.
- Isolated base.
- 12 volt.
- Replaces: **Mercuriuser** 89-846070HD, 89-94318HD.

Order No. Mfg. No. / Description List Price
4601127 (SW058HD) Solenoid **\$25.89** F0-2181000

Mercuriuser Solenoid



- Fits: 120, 140, 200, 230, 260, 262, 350, 454 HP, 4.3L, 5.0L, 5.7L, 6.2L, 7.4L, 8.2L.
- Curved bracket.
- Replaces: **Mercuriuser** 89-96158, 89-96158T, 94318, 846070.

Order No. Mfg. No. / Description List Price
185817 (18-5817) Solenoid **\$27.99** Z0-9761000

Mercuriuser Solenoid



- Fits: 165, 170, 180/3.7LX, 190, 225, 255, 470, 485, 888 HP.
- Grounded base.
- Replaces: **Mercuriuser** 54981, 65057, 65057A1, 65057T1.

Order No. Mfg. No. / Description List Price
185802 (18-5802) Solenoid **\$34.95** Z0-0012000

Mercuriuser Solenoid



- Fits: 175 HP V6, 200-600 HP V8.
- Replaces: **Mercuriuser** 91975, 96054, 96054T, 960548.

Order No. Mfg. No. / Description List Price
4-5816 (89-02719) Solenoid **\$18.89** H0-3311000

Mercuriuser Solenoid

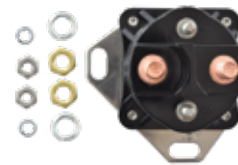

- Fits: 198-260 HP V8.
- Replaces: **Mercuriuser** 76416A1.

Order No. Mfg. No. / Description List Price
4-5801 (89-02816) Solenoid **\$19.99** H0-9911000

- Electronics
- Trolling Motors
- Instruments
- Electrical
- Lighting
- Anchor & Dock
- Safety
- Steering, Controls
- Pumps
- Fuel System
- Seating & Pedestals
- Trailering
- Tops & Covers
- Perform.
- Propellers
- Engine & Care**
- Cleaning & Care
- Paint & Paint Acc.
- Fun & Flotation
- Topside Acc.
- Cockpit & Deck
- Hardware, Fasteners
- Camouflage
- Misc.
- Comm.

Inboard Solenoids

Mer cruiser Solenoid



- Fits: 233, 250, 260, 888, 898 HP.
- Replaces: **Mer cruiser** 89-76416A1; **Pleasurecraft** R130001

Order No.	Mfg. No. / Description	List Price
185801	(18-5801) Solenoid	\$35.33 Z0-3312000

Mer cruiser Solenoid



- Fits: PG260 Series starters, GM V6 and V8 (1983 & up).
- Replaces: **Mer cruiser** 809462, 809463, 8094621, 8094631, 809463A1.

Order No.	Mfg. No. / Description	List Price
185811	(18-5811) Solenoid	\$52.99 Z0-2213000

Mer cruiser Solenoid



- Fits: 450, 500, 525, 600, 800.
- Replaces: **Mer cruiser** 89-818999A2, 89-825842A1, 89-850188T1.

Order No.	Mfg. No. / Description	List Price
185820	(18-5820) Solenoid	\$40.49 Z0-5952000

Mer cruiser Solenoid



- Standard solenoid.
- 12 volt.
- Replaces: **Crusader** 42016; **Mer cruiser** 13037, 15382, 33261, 89902; **Volvo** 818721, 841656-2, 855332-3.

Order No.	Mfg. No. / Description	List Price
4601215 (SW975) Solenoid		\$28.09 F0-6691000

Mer cruiser Solenoid



- Fits: 120-190 HP 4 cyl., 185-205 HP V6, 200-800 HP V8.
- Replaces: **Mer cruiser** 18080.

Order No.	Mfg. No. / Description	List Price
4-5837 (89-26047) Solenoid		\$26.29 H0-7751000

Mer cruiser Solenoid



- Replaces: **Mer cruiser** 809463, 809463-1, 809463A1.

Order No.	Mfg. No. / Description	List Price
4601185 (SW463) Solenoid		\$47.79 F0-5433000

Mer cruiser Solenoid



- Fits: 450-575 HP V8.
- Replaces: **Mer cruiser** 818999A1, 818999A2.

Order No.	Mfg. No. / Description	List Price
4-5820 (89-02813) Solenoid		\$20.99 H0-9521000

Solenoid



- Horizontal post.

Order No.	Mfg. No. / Description	List Price
185810 (18-5810) Solenoid		\$35.49 Z0-8412000

Mer cruiser Solenoid



- Delco.
- Replaces: **Mer cruiser** 13037.

Order No.	Mfg. No. / Description	List Price
185804 (18-5804) Solenoid		\$53.23 Z0-2993000

Mer cruiser Solenoid



- Delco.
- Replaces: **Mer cruiser** 89-18080.

Order No.	Mfg. No. / Description	List Price
185837 (18-5837) Solenoid		\$33.99 Z0-9412000

- Electronics
- Trolling Motors
- Instruments
- Electrical
- Lighting
- Anchor & Dock
- Safety
- Steering, Controls
- Pumps
- Fuel System
- Seating & Pedestals
- Trailering
- Tops & Covers
- Perform.
- Propellers
- Engine & Care
- Cleaning & Care
- Paint & Paint Acc.
- Fun & Flotation
- Topside Acc.
- Cockpit & Deck
- Hardware, Fasteners
- Camouflage
- Misc.
- Comm.

Inboard Solenoids

Mer cruiser Solenoid

- Delco.
- Replaces: **Delco** 1114356, 1114458; **Mer cruiser** 33261, 33316, 60687, 89902, 89-99253.

Order No. Mfg. No. / Description List Price
185838 (18-5838) Solenoid **\$35.98** Z0-9332000



OMC Solenoid



- Isolated base.
- 12 volt.
- Replaces: **OMC** 380095, 383622, 389398, 389493, 395419, 582708, 586180.

Order No. Mfg. No. / Description List Price
4601190 (SW622) Solenoid **\$38.89** F0-2272000

OMC Solenoid



- Fits: 80-90, 120, 150-155, 185, 200-250, 290 HP.
- Replaces: **OMC** 380095, 383622, 389493, 395419, 582708.

Order No. Mfg. No. / Description List Price
4-5808 (89-00890) Solenoid **\$20.99** H0-9521000

OMC Solenoid



- Fits: 80, 90, 120, 150, 155, 185, 200, 210, 215, 225, 235, 245, 250, 290 HP.
- Replaces: **OMC** 395419, 582708.

Order No. Mfg. No. / Description List Price
185808 (18-5808) Solenoid **\$39.49** Z0-0722000

OMC Solenoid



- Fits: 110 HP (1964).
- Replaces: **OMC** 378444.

Order No. Mfg. No. / Description List Price
4-5807 (89-00895) Solenoid **\$27.29** H0-7361000

OMC Solenoid



- Fits: 88, 110, 150 HP.
- Replaces: **OMC** 378444; **Prestolite** SAW4206.

Order No. Mfg. No. / Description List Price
185807 (18-5807) Solenoid **\$30.99** Z0-5802000

OMC Solenoid



- Fits: 85-140 HP (1.6L - 3.0L), 150-155 HP (4.3L), 170-245 HP (5.0L - 6.2L).
- Replaces: **OMC** 979774.

Order No. Mfg. No. / Description List Price
4-5803 (89-02818) Solenoid **\$20.99** H0-9521000

OMC Solenoid



- Fits: 100, 120, 140, 145, 165, 225, 230, 245, 260 HP.
- Replaces: **OMC** 979774.

Order No. Mfg. No. / Description List Price
185803 (18-5803) Solenoid **\$33.99** Z0-2902000

OMC Solenoid

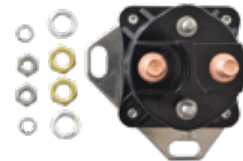

- Fits: 185-260 HP V8.
- Replaces: **OMC** 586730, 586842, 982189, 985064, 3853839.

Order No. Mfg. No. / Description List Price
4-5801 (89-02816) Solenoid **\$19.99** H0-9911000

- Electronics
- Trolling Motors
- Instruments
- Electrical
- Lighting
- Anchor & Dock
- Safety
- Steering, Controls
- Pumps
- Fuel System
- Seating & Pedestals
- Trailering
- Tops & Covers
- Perform.
- Propellers
- Engine & Care**
- Cleaning & Care
- Paint & Paint Acc.
- Fun & Flotation
- Topside Acc.
- Cockpit & Deck
- Hardware, Fasteners
- Camouflage
- Misc.
- Comm.

Inboard Solenoids

OMC Solenoid



- Fits: 170, 175, 190, 235, 350, 351, 454, 460, 502 HP, 2.3L, 3.0L, 4.3L, 5.0L, 5.7L, 5.8L, 7.5L.
- Grounded base.
- Replaces: **OMC** 586730, 586842, 985064.

Order No.	Mfg. No. / Description	List Price
185801	(18-5801) Solenoid	\$35.33 Z0-3312000

OMC Solenoid



- Fits: 262, 350, 370 HP, 2.5L, 3L, 4.3L, 5.0L, 5.7L.
- Replaces: **OMC** 985063.

Order No.	Mfg. No. / Description	List Price
185812	(18-5812) Solenoid	\$30.49 Z0-1871000

OMC Solenoid



- Replaces: **Delco** 1114531; **OMC** 985799, 986620.

Order No.	Mfg. No. / Description	List Price
185837	(18-5837) Solenoid	\$33.99 Z0-9412000

OMC Solenoid



- Fits: Ford gear reduction starters on Late Model 5.0L, 5.8L.
- Replaces: **OMC** 987811, 3854190.

Order No.	Mfg. No. / Description	List Price
186291	(18-6291) Solenoid	\$39.99 Z0-5472000

Pleasurecraft Solenoid

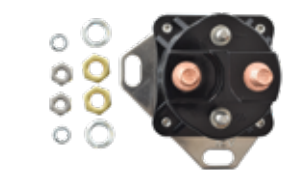

- Fits: V8 GM engine electrical systems.
- Replaces: **Pleasurecraft** R130001.

Order No.	Mfg. No. / Description	List Price
4-5801	(89-02816) Solenoid	\$19.99 H0-9911000

OMC Solenoid

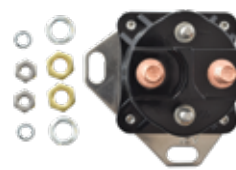

- Fits: 160-205 Hp V6, 185-465 HP V8.
- Replaces: **OMC** 985063.

Order No.	Mfg. No. / Description	List Price
4-5812	(89-02817) Solenoid	\$18.89 H0-3311000

OMC Solenoid



- Fits: 120-130, 160-165, 185-330 HP
- Replaces: **OMC** 985799, 986620, 3853869, 3854000.

Order No.	Mfg. No. / Description	List Price
4-5837	(89-26047) Solenoid	\$26.29 H0-7751000

OMC Solenoid



- Fits: PG260 Series starters, GM V6 and V8 (1983 & up).
- Replaces: **OMC** 3850216.

Order No.	Mfg. No. / Description	List Price
185811	(18-5811) Solenoid	\$52.99 Z0-2213000

OMC Solenoid



- Delco.
- Replaces: **Delco** 1114356, 1114458.

Order No.	Mfg. No. / Description	List Price
185838	(18-5838) Solenoid	\$35.98 Z0-9332000

Pleasurecraft Solenoid



- For all engines with flat solenoid bracket.
- Replaces: **Pleasurecraft** R130001.

Order No.	Mfg. No. / Description	List Price
185801	(18-5801) Solenoid	\$35.33 Z0-3312000

- Electronics
- Trolling Motors
- Instruments
- Electrical
- Lighting
- Anchor & Dock
- Safety
- Steering, Controls
- Pumps
- Fuel System
- Seating & Pedestals
- Trailer
- Tops & Covers
- Perform.
- Propellers
- Engine & Care**
- Cleaning & Care
- Paint & Paint Acc.
- Fun & Flotation
- Topside Acc.
- Cockpit & Deck
- Hardware, Fasteners
- Camouflage
- Misc.
- Comm.

Inboard Solenoids

Volvo Solenoid



- For starters with aluminum nose.
- Slot in end of solenoid shaft is 13/32" long.
- Replaces: **Bosch** 0331-302-050, 0331-302-081, 0331-302-085, 0331-302-581, 0331-302-585; **Volvo** 834520.

Order No.	Mfg. No. / Description	List Price
185806	(18-5806) Solenoid	\$136.99 Z0-0659000

Volvo Solenoid



- Fits: 4 cyl., V6, V8 (1973 & later).
- Replaces: **Volvo** 3853869, 3853998.

Order No.	Mfg. No. / Description	List Price
4-5837	(89-26047) Solenoid	\$26.29 H0-7751000

Volvo Solenoid



- Fits: Volvo and Paris Rhone Starters.
- Replaces: **Volvo** 834852.

Order No.	Mfg. No. / Description	List Price
4-26044	(89-26044) Solenoid	\$72.49 H0-9434000

Solenoid



- 4 terminals.
- 12 volt.

Order No.	Mfg. No. / Description	List Price
4601180	(SW450) Solenoid	\$49.69 F0-8743000

Volvo Solenoid



- Fits: Ford gear reduction starters on Late Model 5.0L, 5.8L.
- Replaces: **Volvo** 3854194-2.

Order No.	Mfg. No. / Description	List Price
186291	(18-6291) Solenoid	\$39.99 Z0-5472000

Volvo Solenoid



- Fits: 3.0L (GL, GS), 4.3L (GL, GS), 5.7L (GL, GI), 7.4L (GL), 8.2L (GL).
- Replaces: **Volvo** 3853869, 3853998.

Order No.	Mfg. No. / Description	List Price
185837	(18-5837) Solenoid	\$33.99 Z0-9412000

Volvo Solenoid



- Fits: 205 HP V8 (Gasoline), 65-110 HP 4 cyl. (Diesel).
- Replaces: **Volvo** 852565.

Order No.	Mfg. No. / Description	List Price
4-26099	(300-26099) Solenoid	\$46.39 H0-3872000

SeaDoo Solenoid



- Fits: SeaDoo GS/GSI/HSX, GTI/GTX, HX and LRV. 150 HP 4 cyl.
- Replaces: **SeaDoo** 278-000-513.

Order No.	Mfg. No. / Description	List Price
4-6859	(89-40401) Solenoid	\$18.89 H0-3311000

SeaDoo Solenoid



- Replaces: **SeaDoo** 278-001-376, 278-001-802.

Order No.	Mfg. No. / Description	List Price
186859	(18-6859) Solenoid	\$48.99 Z0-0492000

- Electronics
- Trolling Motors
- Instruments
- Electrical
- Lighting
- Anchor & Dock
- Safety
- Steering, Controls
- Pumps
- Fuel System
- Seating & Pedestals
- Trailer
- Tops & Covers
- Perform.
- Propellers
- Engine & Care**
- Cleaning & Care
- Paint & Paint Acc.
- Fun & Flotation
- Topside Acc.
- Cockpit & Deck
- Hardware, Fasteners
- Camouflage
- Misc.
- Comm.

Trim & Tilt Motors

Chrysler/Force Trim & Tilt Motor



- Motor/Reservoir Only.
- 3-wire connection.
- Replaces: **Chrysler/Force** 449541-3, 455541.

Order No. Mfg. No. / Description List Price
4600430 (6216) Trim & Tilt Motor **\$303.99** F0-9657100

Chrysler/Force Trim & Tilt Motor



- Fits: Late model 25-50 HP.
- 2-wire connection.
- Flat blade shaft. 4-bolt mount.
- Replaces: **Chrysler/Force** 827675A1.

Order No. Mfg. No. / Description List Price
4600545 (6255) Trim & Tilt Motor **\$361.09** F0-6725200

Chrysler/Force Trim & Tilt Motor



- Fits: Late model 25-50 HP.
- 2-wire connection and flat blade shaft.
- 4-bolt mount.
- Replaces: **Chrysler/Force** 827675A1.

Order No. Mfg. No. / Description List Price
186286 (18-6286) Trim & Tilt Motor **\$274.95** Z0-2029100

Chrysler/Force Trim & Tilt Motor



- Fits: 40-50 HP 2 cyl., 70-90 HP 3 cyl., 120 HP 4 cyl., 150 HP 5 cyl. (1989-99).
- Includes 2-wire connection, stainless steel mounting screws, molded seal, shaft adapter and fill plug.
- Replaces: **Chrysler/Force** 818903A1, 819479A1, 819480A1, 819762A4.

Order No. Mfg. No. / Description List Price
4-6777 (300-26101) Trim & Tilt Motor **\$251.99** H0-9115100

Chrysler/Force Trim & Tilt Motor



- Fits: Late model 75-125 HP.
- Single ram, 3-wire connection.
- 4-bolt mount. Hollow-hex shaft.

Order No. Mfg. No. / Description List Price
4600600 (6274) Trim & Tilt Motor **\$394.79** F0-5367200

Chrysler/Force Trim & Tilt Motor



- Motor and Reservoir.
- Replaces: **Chrysler/Force** 449541-3, 455541.

Order No. Mfg. No. / Description List Price
186762 (18-6762) Trim & Tilt Motor **\$299.49** Z0-5980200

Chrysler/Force Trim & Tilt Motor



- Fits: 40-50 HP 2 cyl. (1995-99).
- Replaces: **Chrysler/Force** 827675A1.

Order No. Mfg. No. / Description List Price
4-6286 (300-08525) Trim & Tilt Motor **\$199.49** H0-9691100

Chrysler/Force Trim & Tilt Motor



- Motor and Reservoir only.
- Fits: Late model 40-125 HP with single ram.
- 2-wire connection. Hollow-hex shaft.
- Replaces: **Chrysler/Force** 819479A1, 819480A1.

Order No. Mfg. No. / Description List Price
4600610 (6276) Trim & Tilt Motor **\$390.79** F0-5537200

Chrysler/Force Trim & Tilt Motor



- Fits: 40 HP 1992-94, 50, 90 HP, 70 HP 1991-95, 75 HP 1996-99, 120 HP 1990-94, 150 HP 1989-94.
- Replaces: **Chrysler/Force** 19217A1, -A5, 818903A1, 819479A1, 819480A1, 819762A4, -A7, 81977A8, -A9, 822870A1, 830250A3, -T3, 832021A1, -A2, -T2, -T4, 855654A1, -T2.

Order No. Mfg. No. / Description List Price
186777 (18-6777) Trim & Tilt Motor **\$382.08** Z0-5384200

Chrysler/Force Trim & Tilt Motor



- Used on 12 volt single ram tilt systems.
- 3-wire motor with reservoir.
- Replaces: **Chrysler/Force** 824051.

Order No. Mfg. No. / Description List Price
4-6784 (TRM0035) Trim & Tilt Motor **\$259.09** G0-9537100

Electronics
Trolling Motors
Instruments
Electrical
Lighting
Anchor & Dock
Safety
Steering, Controls
Pumps
Fuel System
Seating & Pedestals
Trailing
Tops & Covers
Perform.
Propellers
Engine & Care
Cleaning & Care
Paint & Paint Acc.
Fun & Flotation
Topside Acc.
Cockpit & Deck
Hardware, Fasteners
Camouflage
Misc.
Comm.

Outboard Trim & Tilt Motors

Chrysler/Force Trim & Tilt Motor



- Fits: 90 HP, 120 HP (1995-97).
- Contains: A new 3-wire motor/ reservoir, drive shaft coupler, oil seal, O-ring and hardware.
- Replaces: **Chrysler/Force** 824051; **Mercury** 811673-1.

Order No. Mfg. No. / Description List Price
186775 (18-6775) Trim & Tilt Motor **\$456.49** Z0-9737200

Chrysler/Force Trim & Tilt Motor



- Fits: Late model Force outboards with 2-wire connection.
- Replaces: **Chrysler/Force** 820545, F694541-1.

Order No. Mfg. No. / Description List Price
186279 (18-6279) Trim & Tilt Motor **\$294.55** Z0-6419100

Honda Trim & Tilt Motor



- Fits: BF35, BF40, BF45, BF50 (1992-02).
- Replaces: **Honda** 36120-ZV5-821.

Order No. Mfg. No. / Description List Price
186258 (18-6258) Trim & Tilt Motors **\$300.49** Z0-9897100

Honda Trim & Tilt Motor



- Fits: 75-90 HP (2007 & Up).
- Replaces: **Honda** 36120-ZY9-003.

Order No. Mfg. No. / Description List Price
186743 (18-6743) Trim & Tilt Motor **\$464.99** Z0-4887200

Honda Trim & Tilt Motor



- Fits: 175 HP (2007 & Up), 200-225 HP (2002 & Up).
- Replaces: **Honda** 36120-ZY3-023.

Order No. Mfg. No. / Description List Price
186742 (18-6742) Trim & Tilt Motor **\$415.99** Z0-4594200

Chrysler/Force Trim & Tilt Motor



- Fits: 90 HP 3 cyl., 120 HP 4 cyl., 1995-97.
- Replaces: **Chrysler/Force** 824051.

Order No. Mfg. No. / Description List Price
4-6775 (300-61849) Trim & Tilt Motor **\$325.29** HO-7159100

Honda Trim & Tilt Motor



- Fits: 35-50 (1992-02).
- 2-wire connection. Hollow hex shaft.
- 4-bolt mount.
- Includes O-ring.
- Replaces: **Honda** 36120-ZV5-821.

Order No. Mfg. No. / Description List Price
4600500 (6239) Trim & Tilt Motors **\$248.89** FO-2247100

Honda Trim & Tilt Motor



- Fits: 40, 50 HP (2002-03).
- Replaces: **Honda** 36120-ZV5-822.

Order No. Mfg. No. / Description List Price
186793 (18-6793) Trim & Tilt Motor **\$167.74** Z0-3090100

Honda Trim & Tilt Motor



- Fits: 135-150 HP (2004 & Up), 115 HP (2007 & Up).
- Replaces: **Honda** 36120-ZY6-013.

Order No. Mfg. No. / Description List Price
186745 (18-6745) Trim & Tilt Motor **\$448.49** Z0-7096200

Honda Trim & Tilt Motor



- Fits: 40-50 HP 3 cyl., (2002-03) BF Series.
- Replaces: **Honda** 36120-ZV5-822.

Order No. Mfg. No. / Description List Price
4-6793 (300-55543) Trim & Tilt Motor **\$293.99** HO-9367100

- Electronics
- Trolling Motors
- Instruments
- Electrical
- Lighting
- Anchor & Dock
- Safety
- Steering, Controls
- Pumps
- Fuel System
- Seating & Pedestals
- Trailer
- Tops & Covers
- Perform.
- Propellers
- Engine & Care**
- Cleaning & Care
- Paint & Paint Acc.
- Fun & Flotation
- Topside Acc.
- Cockpit & Deck
- Hardware, Fasteners
- Camouflage
- Misc.
- Comm.

- Electronics
- Trolling Motors
- Instruments
- Electrical
- Lighting
- Anchor & Dock
- Safety
- Steering, Controls
- Pumps
- Fuel System
- Seating & Pedestals
- Trailer
- Tops & Covers
- Perform.
- Propellers
- Engine & Care
- Cleaning & Care
- Paint & Paint Acc.
- Fun & Flotation
- Topside Acc.
- Cockpit & Deck
- Hardware, Fasteners
- Camouflage
- Misc.
- Comm.

Outboard Trim & Tilt Motors

Johnson/Evinrude Trim & Tilt Motor



- Fits: J-suffix 40, 48, 50 HP (1992 & up).
- 2-wire connection. Hollow hex shaft.
- 4-bolt mount.
- Includes O-ring.
- Replaces: **J/E** 435532, 437801.



Order No. Mfg. No. / Description List Price
4600515 (6242) Trim & Tilt Motor **\$230.09** F0-6016100

Johnson/Evinrude Trim & Tilt Motor



- Fits: J-suffix 40, 48, 50 HP (1992-up).
- 2-wire connection.
- Hollow hex shaft.
- Includes O-ring.
- Replaces: **J/E** 437801.



Order No. Mfg. No. / Description List Price
186280 (18-6280) Trim & Tilt Motor **\$151.78** Z0-6689000

Johnson/Evinrude Trim & Tilt Motor



- Fits: 35-50 HP 2 cyl. (1989-92).
- 2-wire connection and hollow hex shaft.
- Replaces: **J/E** 433226.



Order No. Mfg. No. / Description List Price
4-6285 (300-26102) Trim & Tilt Motor **\$209.99** H0-9952100

Johnson/Evinrude Trim & Tilt Motor



- Fits: 25-30 HP (2009-), 40-50 HP (2005-09), 60 HP (2006-09).
- 2-wire connection. Flat-blade shaft.
- 4-bolt mount.
- Replaces: **J/E** 5005831.



Order No. Mfg. No. / Description List Price
4600492 (6248) Trim & Tilt Motor **\$167.29** F0-0171100

Johnson/Evinrude Trim & Tilt Motor



- Fits: Many small OMC outboards.
- Includes gasket.
- Replaces: **J/E** 172588, 173944.



Order No. Mfg. No. / Description List Price
4600475 (6228) Trim & Tilt Motor **\$250.99** F0-9657100

Johnson/Evinrude Trim & Tilt Motor



- Fits: 35-50 HP 2 cyl. (1989-92).
- 2-wire connection and hollow hex shaft.
- Replaces: **J/E** 435532, 437801.



Order No. Mfg. No. / Description List Price
4-6280 (300-26104) Trim & Tilt Motor **\$167.99** H0-9700100

Johnson/Evinrude Trim & Tilt Motor



- Fits: M-suffix 40, 48, 50 HP (1989-92).
- 2-wire connection. Hollow hex shaft.
- 4-bolt mount. Includes O-ring.
- Replaces: **J/E** 433226.



Order No. Mfg. No. / Description List Price
4600520 (6243) Trim & Tilt Motor **\$230.09** F0-6016100

Johnson/Evinrude Trim & Tilt Motor



- Fits: M-suffix 40, 48, 50 HP (1989-92).
- 2-wire connection.
- Hollow hex shaft.
- Includes O-ring.
- Replaces: **J/E** 433226.



Order No. Mfg. No. / Description List Price
186285 (18-6285) Trim & Tilt Motor **\$199.36** Z0-1691100

Johnson/Evinrude Trim & Tilt Motor



- Fits: 25-60 HP 2 cyl. (2004-09).
- Replaces: **J/E** 5005822, 5005831, 5005875.



Order No. Mfg. No. / Description List Price
4-6815 (300-87204) Trim & Tilt Motor **\$178.39** H0-3070100

Johnson/Evinrude Trim & Tilt Motor



- Fits: 50-75 HP 3 cyl. (1982-98).
- Short shaft engines that have been fitted with tilt kit.
- Replaces: **J/E** 172588, 173944.



Order No. Mfg. No. / Description List Price
4-6816 (300-26100) Trim & Tilt Motor **\$262.39** H0-3475100



Outboard Trim & Tilt Motors

Johnson/Evinrude Trim & Tilt Motor



- Fits: 2 cylinder 2-stroke engines that have been fitted with tilt kit 173946 (1982-98).
- Replaces: **J/E** 172588, 173944.

Order No.	Mfg. No. / Description	List Price
186756	(18-6756) Trim & Tilt Motor	\$260.49
		ZO-6128100

Johnson/Evinrude Trim & Tilt Motor



- Fits: 60-75 HP 3 cyl., 85-140 HP V4, 150-235 HP V6, 250-300 HP V8 (1981-92).
- Replaces: **J/E** 391264, 393259, 983446, 985237.

Order No.	Mfg. No. / Description	List Price
4-6759	(300-03110) Trim & Tilt Motor	\$174.99
		H0-9940100

Johnson/Evinrude Trim & Tilt Motor



- Fits: Newer 2 wire design for most 3, 4, 6 and 8 cyl. applications (1982 & up).
- 3-bolt mount.
- Includes O-ring.
- Replaces: **J/E** 391264, 393988, 394176, 985237.

Order No.	Mfg. No. / Description	List Price
186759	(18-6759) Trim & Tilt Motor	\$121.78
		ZO-6197000

Johnson/Evinrude Trim & Tilt Motor



- Fits: 70-75 HP 3 cyl., 85-140 HP V4, 150-235 HP V6 (1976-81).
- Has ring terminal electrical connectors.
- Replaces: **J/E** 582047, 582048, 582155, 584107.

Order No.	Mfg. No. / Description	List Price
4-6761	(300-87365) Trim & Tilt Motor	\$188.99
		H0-9331100

Johnson/Evinrude Trim & Tilt Motor



- Fits: 35-60 HP 2 cyl., 65-75 HP 3 cyl., 85-140 HP V4 (1974-83).
- Replaces: **J/E** 172850, 173596.

Order No.	Mfg. No. / Description	List Price
4-6767-1	(300-51762) Trim & Tilt Motor	\$325.49
		H0-9259100

Johnson/Evinrude Trim & Tilt Motor



- 2-wire connection. 3-bolt mount.
- Includes O-ring.
- Replaces: **J/E** 391264, 393259, 393988, 395840, 434795, 983019, 983446, 985237.

Order No.	Mfg. No. / Description	List Price
4600450	(6220) Trim & Tilt Motor	\$166.59
		FO-1661100

Johnson/Evinrude Trim & Tilt Motor



- 2-wire connection.
- 12 volt.

Order No.	Mfg. No. / Description	List Price
E393988	(77785) Trim & Tilt Motor	\$154.39
		G0-4430100

Johnson/Evinrude Trim & Tilt Motor



- 3-wire connection. 3-bolt mount.
- Replaces: **J/E** 387277, 582048, 582155, 584107, 984356.

Order No.	Mfg. No. / Description	List Price
4600405	(6206) Trim & Tilt Motor	\$190.39
		FO-7233100
4601230	(TR206) Repair Kit	\$54.09
		FO-6873000

Johnson/Evinrude Trim & Tilt Motor



- Fits: Older 3 wire design for most 3, 4, 6 cylinder outboards up to 1981.
- Includes O-ring.
- Replaces: **J/E** 387277, 582048, 582155, 584107.

Order No.	Mfg. No. / Description	List Price
186761	(18-6761) Trim & Tilt Motor	\$182.00
		ZO-0290100

Johnson/Evinrude Trim & Tilt Motor



- Motor/Reservoir.
- Fits: 115, 135 HP (1974).
- For most 45 HP comm. models (1989-90), 2 cyl. (1984-88), 3 cyl. (1977-83), 4 cyl. (1974-77).
- Replaces: **J/E** 172850, 173564, 173596.

Order No.	Mfg. No. / Description	List Price
186767	(18-6767-1) Trim & Tilt Motor	\$319.10
		ZO-6419100

- Electronics
- Trolling Motors
- Instruments
- Electrical
- Lighting
- Anchor & Dock
- Safety
- Steering, Controls
- Pumps
- Fuel System
- Seating & Pedestals
- Trailer
- Tops & Covers
- Perform.
- Propellers
- Engine & Care**
- Cleaning & Care
- Paint & Paint Acc.
- Fun & Flotation
- Topside Acc.
- Cockpit & Deck
- Hardware, Fasteners
- Camouflage
- Misc.
- Comm.

Outboard Trim & Tilt Motors

Johnson/Evinrude Trim & Tilt Motor



- Fits: 75-250 HP FFI (1998 & up).
- 4-bolt mount.
- Female sealed terminal ends.
- Includes O-ring.
- Replaces: **J/E** 438786, 439937, 5005254.



Order No. Mfg. No. / Description List Price
4600495 (6238) Trim & Tilt Motor **\$212.29** FO-0684100

Johnson/Evinrude Trim & Tilt Motor



- Fits: 75-250 HP FFI (1998 & up).
- 12 volt.
- Replaces: **J/E** 438786, 439937, 5005254.



Order No. Mfg. No. / Description List Price
4-6281 (TRM0075) Trim & Tilt Motor **\$139.49** GO-6439000

Johnson/Evinrude Trim & Tilt Motor



- Fits: 75-250 HP FFI (1998 & up).
- Plastic housing.
- Includes O-ring.
- Replaces: **J/E** 438786, 439937, 5005254.



Order No. Mfg. No. / Description List Price
186281 (18-6281) Trim & Tilt Motor **\$165.49** ZO-2421100

Johnson/Evinrude Trim & Tilt Motor



- Fits: 70-90 HP (2005-09), 115 HP (2007-09), 130 HP (2009 & up).
- 2-wire connection. 4-bolt mount.
- Replaces: **J/E** 5006319.



Order No. Mfg. No. / Description List Price
4600488 (6247) Trim & Tilt Motor **\$167.29** FO-0171100

Johnson/Evinrude Trim & Tilt Motor



- Fits: 50 HP 3 cyl., 60 HP V4 130 HP (1995 & up); 115-200 HP (1997 & up); 120, 140 HP (1991-94); 200, 225 HP (1991 & up); 225 HP (1998-99).
- 2-wire connection. 4-bolt mount.
- Flat-blade shaft.
- Replace: **J/E** 434495, 434496, 438529, 438531, 5005374, 5005376.



Order No. Mfg. No. / Description List Price
4600505 (6241) Trim & Tilt Motor **\$202.29** FO-0614100

Johnson/Evinrude Trim & Tilt Motor



- Fits: Fast Trac (1992-02), Trim 60-225 HP (All).
- 12 volt.
- Replace: **J/E** 434495, -496, 438529, -531.



Order No. Mfg. No. / Description List Price
4-6780 (TRM0039) Trim & Tilt Motor **\$133.69** GO-7598000

Johnson/Evinrude Trim & Tilt Motor



- Fits: 90/115 Crossflow (with Fastrak Midsection) (1991-96); 120/140 HP (1991-94); 130 HP (1995-01); V6 Commercial (1994-01); 200/225 HP (1991-01).



Order No. Mfg. No. / Description List Price
E5005376 (778284) Trim & Tilt Motor **\$226.99** GO-8025100

Johnson/Evinrude Trim & Tilt Motor



- Fits: 90, 115, 200, 225 HP (1991 & up); 120, 140 HP (1991-94); 130 HP (1995 & up).
- Replace: **J/E** 434496, 438529, 438531.



Order No. Mfg. No. / Description List Price
186780 (18-6780) Trim & Tilt Motor **\$170.99** ZO-7951100

Johnson/Evinrude Trim & Tilt Motor



- Motor and Reservoir.
- Fits: Most 85, 115 & 135 HP V4.
- Replaces: **J/E** 172543.



Order No. Mfg. No. / Description List Price
186762 (18-6762) Trim & Tilt Motor **\$299.49** ZO-5980200

- Electronics
- Trolling Motors
- Instruments
- Electrical
- Lighting
- Anchor & Dock
- Safety
- Steering, Controls
- Pumps
- Fuel System
- Seating & Pedestals
- Trailering
- Tops & Covers
- Perform.
- Propellers
- Engine & Care
- Cleaning & Care
- Paint & Paint Acc.
- Fun & Flotation
- Topside Acc.
- Cockpit & Deck
- Hardware, Fasteners
- Camouflage
- Misc.
- Comm.

Outboard Trim & Tilt Motors

Johnson/Evinrude Heavy Duty Trim & Tilt Motor - Commercial



- Fits: V6 (1993); Commercial V8 (1993 & up).
- 2-wire connection. Flat-blade shaft.
- 3-bolt mount.
- Includes O-ring.
- Replaces: **J/E** 435548, 437666.



Order No. Mfg. No. / Description List Price
4600525 (6244) Trim & Tilt Motor **\$226.49** F0-4585100

Mercury Trim & Tilt Motor



- Motor and Reservoir only.
- Fits: Late model 40-125 HP with single ram.
- 2-wire connection. Hollow-hex shaft.
- Replaces: **Mercury** 809885A1, -A2, -T2, 811674, 813447, 893907A02.



Order No. Mfg. No. / Description List Price
4600610 (6276) Trim & Tilt Motor **\$390.79** F0-5537200

Mercury Trim & Tilt Motor



- Fits: 30, 65, 80 HP Jet, 30, 75, 90 HP (4-Stroke), 35 HP, 40 HP 2, 3, 4 cyl., 40, 45, 50 HP (4-Stroke), Bigfoot, 50, 55, 60, 75, 90 HP 3 cyl., 100, 115, 125 HP.
- Replaces: **Mercury** 19217A1, -A5, 818903A1, 819479A1, 819480A1, 819762A4, -A7, 81977A8, -A9, 822870A1, 830250A3, -T3, 832021A1, -A2, -T2, -T4, 855654A1, -T2.



Order No. Mfg. No. / Description List Price
186777 (18-6777) Trim & Tilt Motor **\$382.08** Z0-5384200

Mercury Trim & Tilt Motor



- Motor Only.
- 2-bolt mount.
- Ring terminal ends.



Order No. Mfg. No. / Description List Price
4600615 (6277) Trim & Tilt Motor **\$249.99** F0-9947100

Mercury Trim & Tilt Motor



- Fits: 65-90 HP 3 cyl., 100-125 HP 4 cyl., 1988-98.
- Replaces: **Mercury** 8024051.



Order No. Mfg. No. / Description List Price
4-6775 (300-61849) Trim & Tilt Motor **\$325.29** H0-7159100

Johnson/Evinrude Trim & Tilt Motor



- Fits: V6 (1993); Commercial V8 (1993 & up).
- 2-wire connection. Flat-blade shaft.
- Includes O-ring.
- Replaces: **J/E** 435548.



Order No. Mfg. No. / Description List Price
186277 (18-6277) Trim & Tilt Motor **\$241.49** Z0-1365100

Mercury Trim & Tilt Motor



- Fits: 30-40 HP 2 cyl., 40-90 HP 3 cyl., 40-125 HP 4 cyl.
- Replaces: **Mercury** 811699, 813447, 19217A1, 19217A5.



Order No. Mfg. No. / Description List Price
4-6777 (300-26101) Trim & Tilt Motor **\$251.99** H0-9115100

Mercury Trim & Tilt Motor



- High performance cartridge pump with replaceable motor.
- Fits: 35-220 HP (1985-93).
- With Design I, 3 ram, 3-wire tilt/trim units with side fill reservoir.
- Replaces: **Mercury** 99186, 99186-1, 99186-T.



Order No. Mfg. No. / Description List Price
186273 (18-6273-1) Trim & Tilt Motor **\$796.49** Z0-9777400

Mercury Trim & Tilt Motor



- Fits: 35-220 HP (1985-92).
- Design I, 3 ram, side fill integral trim/tilt system with square style eaton motor and 18-6273-1 Tilt/Trim Motor Pump Assembly.



Order No. Mfg. No. / Description List Price
186757 (18-6757) Trim & Tilt Motor **\$267.99** Z0-6078100

Mercury Trim & Tilt Motor



- Fits: 65, 80 HP Jet, 75, 90 HP 3 cyl., 100, 115, 125 HP 4 cyl.
- Contains: A new 3-wire motor/ reservoir, drive shaft coupler, oil seal, O-ring and hardware.
- Replaces: **Mercury** 811673-1.



Order No. Mfg. No. / Description List Price
186775 (18-6775) Trim & Tilt Motor **\$456.49** Z0-9737200

- Electronics
- Trolling Motors
- Instruments
- Electrical
- Lighting
- Anchor & Dock
- Safety
- Steering, Controls
- Pumps
- Fuel System
- Seating & Pedestals
- Trailering
- Tops & Covers
- Perform.
- Propellers
- Engine & Care
- Cleaning & Care
- Paint & Paint Acc.
- Fun & Flotation
- Topside Acc.
- Cockpit & Deck
- Hardware, Fasteners
- Camouflage
- Misc.
- Comm.

Outboard Trim & Tilt Motors

Mercury Trim & Tilt Motor



- Fits: Mercury Outboards with Design II, 3 ram, 3-wire tilt/trim units.
- 2-bolt mount. Hollow hex shaft.
- Replaces: **Mercury** 811628, 828708A1.

Order No. Mfg. No. / Description List Price
4600625 (6279) Trim & Tilt Motor **\$255.89** FO-2197100

Mercury Trim & Tilt Motor



- Fits: 75-90 HP 3 cyl., 100-115 HP 4 cyl., 135-225 HP V6 (1988-98).
- Replaces: **Mercury** 811628, 828708A1, 878265A2, 878265A6.

Order No. Mfg. No. / Description List Price
4-6774 (300-26071) Trim & Tilt Motor **\$307.29** LO-5635100

Mercury Trim & Tilt Motor



- High performance cartridge, replaceable motor.
- Design II, 3 ram, 3-wire tilt/trim units.
- Squared style eaton.
- Replaces: **Mercury** 811628, 828708A1, 878265A6.

Order No. Mfg. No. / Description List Price
186774 (18-6774) Trim & Tilt Motor **\$320.99** ZO-1429100

Mercury Trim & Tilt Motor



- Fits: Late model 135, 150 XR6, Magnum III, 175, 200, 225, 250 HP, 105-140 HP Jet.
- 2-wire connection.
- 2-bolt mount. Flat-blade shaft.
- Replaces: **Mercury** 8M0031551, 828708, 828708T, 878265A1, 878265A4.

Order No. Mfg. No. / Description List Price
4600540 (6250) Trim & Tilt Motor **\$273.79** FO-5619100

Mercury Trim & Tilt Motor



- Fits: 135-250 HP V6 (1995-02).
- 2 wire with male bullet connectors.
- Replaces: **Mercury** 828708, 878265A1, 878265A4.

Order No. Mfg. No. / Description List Price
4-6773 (300-02404) Trim & Tilt Motor **\$220.49** HO-9223100

Mercury Trim & Tilt Motor



- For most late model Mercury 135, 150 XR6, Magnum III, 175, 200, 225, 250 HP, 105-140 HP Jet (1996 & up).
- Replaces: **Mercury** 828708, 878265A4.

Order No. Mfg. No. / Description List Price
186773 (18-6773) Trim & Tilt Motor **\$293.74** ZO-2128100

Mercury Trim & Tilt Motor



- Fits: 225-275 HP with Oilydne pump.
- Ring terminal ends.
- Replace: **Mercury** 823653A5, 823653A9, 92459A3, 92459A4, 92459A8.

Order No. Mfg. No. / Description List Price
4600595 (6270) **\$587.19** FO-3011400

Mercury Trim & Tilt Motor



- Fits: 250-275 HP V6 (1983-87).
- Replace: **Mercury** 823653A9.

Order No. Mfg. No. / Description List Price
4-6765 (300-02509) Trim & Tilt Motor **\$556.49** HO-9833300

Mercury Trim & Tilt Motor



- Fits: 250, 275 HP and V-3.4L.
- Replace: **Mercury** 823653A5, 823653A9, 92459A4.

Order No. Mfg. No. / Description List Price
186765 (18-6765) Trim & Tilt Motor **\$865.99** ZO-0591500

- Electronics
- Trolling Motors
- Instruments
- Electrical
- Lighting
- Anchor & Dock
- Safety
- Steering, Controls
- Pumps
- Fuel System
- Seating & Pedestals
- Trailering
- Tops & Covers
- Perform.
- Propellers
- Engine & Care
- Cleaning & Care
- Paint & Paint Acc.
- Fun & Flotation
- Topside Acc.
- Cockpit & Deck
- Hardware, Fasteners
- Camouflage
- Misc.
- Comm.

Outboard Trim & Tilt Motors

Suzuki Trim & Tilt Motor



- Fits: 40-50 HP 3 cyl., (2001-10).
- Replaces: **Suzuki** 38100-87J11, 38100-87J20.

Order No.	Mfg. No. / Description	List Price
4-6793	(300-55543) Trim & Tilt Motor	\$293.99

Suzuki Trim & Tilt Motor



- Fits: DF40, DF50 HP (1999-00).
- O-ring included.
- Replaces: **Suzuki** 37100-87J00-OEP, 38100-87J0EP.

Order No.	Mfg. No. / Description	List Price
1818304	(18-18304) Trim & Tilt Motor	\$157.10

Suzuki Trim & Tilt Motor



- Fits: DT 150/200.
- 3-wire connection. 3-bolt mount.
- Includes O-ring.
- Replaces: **Suzuki** 38100-87D01.

Order No.	Mfg. No. / Description	List Price
4600590	(6269) Trim & Tilt Motor	\$295.89

Suzuki Trim & Tilt Motor



- Fits: 150-225 HP 6 cyl. (1990-03).
- Replaces: **Suzuki** 38100-87E20-OED, 38100-92E00-OED, 38100-87D010-OED.

Order No.	Mfg. No. / Description	List Price
4-6786	(300-30813) Trim & Tilt Motor	\$237.69

Yamaha Trim & Tilt Motor



- Fits: 25-30 HP (4-Stroke), 40 HP (2001-07).
- Replaces: **Yamaha** 67C-43800-00-4D.

Order No.	Mfg. No. / Description	List Price
4-6748	(300-17889) Trim & Tilt Motor	\$262.39

Suzuki Trim & Tilt Motor



- Fits: DF40, DF50 HP (2001-08).
- Replaces: **Suzuki** 38100-87J11, 38100-87J20.

Order No.	Mfg. No. / Description	List Price
186793	(18-6793) Trim & Tilt Motor	\$167.74

Suzuki Trim & Tilt Motor



- Fits: DF60-300 HP (2001-07).
- O-ring included.
- Replaces: **Suzuki** 38100-92J02, 38100-92J10, 38100-93J01, 38100-93J02, 38100-96J00.

Order No.	Mfg. No. / Description	List Price
1818303	(18-18303) Trim & Tilt Motor	\$386.99

Suzuki Trim & Tilt Motor



- Fits: V4, V6 (1986-90).
- 3-wire hook-up.
- 3-bolt flange.
- Includes O-ring.
- Replaces: **Suzuki** 38100-87000-01T, 38100-87E20-OED, 38100-87E10-OED.

Order No.	Mfg. No. / Description	List Price
186785	(18-6785) Trim & Tilt Motor	\$157.10

Suzuki Trim & Tilt Motor



- Fits: V4 & V6 (1990 & up), DT90 HP (1991-97), DT100, DT200 HP (1991-00), DT150, DT225 HP (1991-03), DT175 (1991-92).
- 2-wire connection. 3-bolt mount.
- Replaces: **Suzuki** 38100-87D10-OED, 38100-87D10-35J, 38100-87D10-01T, 38100-92E00-OED.

Order No.	Mfg. No. / Description	List Price
186786	(18-6786-1) Trim & Tilt Motor	\$373.99

Yamaha Trim & Tilt Motor



- Fits: F30, F40 HP (2001 & up).
- Replaces: **Yamaha** 67C-43880-00-00, 67C-43880-01-00.

Order No.	Mfg. No. / Description	List Price
186748	(18-6748) Trim & Tilt Motor	\$260.18

Engine Care

Electronics

Trolling Motors

Instruments

Electrical

Lighting

Anchor & Dock

Safety

Steering, Controls

Pumps

Fuel System

Seating & Pedestals

Trailer

Tops & Covers

Perform.

Propellers

Engine & Care

Cleaning & Care

Paint & Paint Acc.

Fun & Flotation

Topside Acc.

Cockpit & Deck

Hardware, Fasteners

Camouflage

Misc.

Comm.



Outboard Trim & Tilt Motors

Yamaha Trim & Tilt Motor



- Fits: 40 HP (1994), 50-90 HP (1992-95), 60, 70, 90 HP (1997 & up), 70-90 HP (1996), 90 HP (1992-02).
- 2-wire connection. 3-bolt mount.
- Includes O-ring.
- Replaces: **Yamaha** 6H1-43880-02-00.

Order No. Mfg. No. / Description List Price
4600555 (6260) Trim & Tilt Motor **\$311.49** F0-4081200

Yamaha Trim & Tilt Motor



- Fits: 40 HP (1994), 50 HP (1992-95), 60 HP (1997 & up), 70 HP (1990 & up), 90 HP (1992 & up).
- 2-wire connection, 3-bolt mount.
- Flat blade shaft.
- Replaces: **Yamaha** 6H1-43880-02.

Order No. Mfg. No. / Description List Price
4-6781 (300-26113) Trim & Tilt Motor **\$209.99** H0-9952100

Yamaha Trim & Tilt Motor



- Fits: 40 HP (1994), 50 HP (1992-95), 60 HP (1997 & up), 70 HP (1996 & up), 90 HP (1992 & up).
- 2-wire connection. 3-bolt mount.
- Replaces: **Yamaha** 6H1-43880-02-00.

Order No. Mfg. No. / Description List Price
186781 (18-6781) Trim & Tilt Motor **\$182.49** Z0-9832100

Yamaha Trim & Tilt Motor



- Fits: 40-50 HP (1985-92).
- Long shaft, 2-wire connection, 4-bolt mount.
- Replaces: **Yamaha** 6H5-43880-02, 6H5-43880-02-00, 6H5-43880-09-00.

Order No. Mfg. No. / Description List Price
4-6788 (300-14074) Trim & Tilt Motor **\$230.99** H0-9583100

Yamaha Trim & Tilt Motor



- Fits: 40-50 HP (1985-92).
- O-ring included.
- Replaces: **Yamaha** 6H5-43880-02-00.

Order No. Mfg. No. / Description List Price
186788 (18-6788) Trim & Tilt Motor **\$143.49** Z0-4400100

Yamaha Trim & Tilt Motor



- Fits: 40, 50 HP (1995 & up).
- 2-wire connection. 3-bolt mount.
- Includes O-ring.
- Replaces: **Yamaha** 62X-43880-00, 62X-43880-01, 62X-43880-09.

Order No. Mfg. No. / Description List Price
4600575 (6266) Trim & Tilt Motor **\$341.19** F0-3883200

Yamaha Trim & Tilt Motor



- Fits: 40-100 HP (1995-03).
- Includes O-ring.
- Replaces: **Yamaha** 62X-43880-09-00.

Order No. Mfg. No. / Description List Price
186789 (18-6789) Trim & Tilt Motor **\$397.49** Z0-3283200

Yamaha Trim & Tilt Motor



- Fits: 40-50 HP (1995-01).
- 2-wire connection. 3-bolt mount.
- Replaces: **Yamaha** 62X-43880-00-00, 62X-43880-01, 62X-43880-01-00, 62X-43880-09.

Order No. Mfg. No. / Description List Price
4-6789 (300-19898) Trim & Tilt Motor **\$230.99** H0-9583100

Yamaha Trim & Tilt Motor



- Fits: 40-60 HP (2-Stroke), 60-70 HP (4-Stroke) (2001 & up).
- Replaces: **Yamaha** 62Y-43880-02-00, 69W-43880-00-00, 69W-43880-01-00, CS3-43880-00-00.

Order No. Mfg. No. / Description List Price
4-6811 (300-94066) Trim & Tilt Motor **\$167.99** H0-9700100

Yamaha Trim & Tilt Motor



- Fits: 40 HP 2-Stroke (2001-06), 50 HP 2-Stroke (2003-09), 50 HP 4-Stroke (2001-04), 60 HP 4-Stroke (2002-04).
- 2-wire connection. 3-bolt mount.
- Replaces: **Yamaha** CS3-43880-00, 62Y-43880-01, -02, 69W-43880-09-00, -01.

Order No. Mfg. No. / Description List Price
7001710 (6259) Trim & Tilt Motor **\$366.99** F0-9865200

- Electronics
- Trolling Motors
- Instruments
- Electrical
- Lighting
- Anchor & Dock
- Safety
- Steering, Controls
- Pumps
- Fuel System
- Seating & Pedestals
- Trailering
- Tops & Covers
- Perform.
- Propellers
- Engine & Care
- Cleaning & Care
- Paint & Paint Acc.
- Fun & Flotation
- Topside Acc.
- Cockpit & Deck
- Hardware, Fasteners
- Camouflage
- Misc.
- Comm.

Outboard Trim & Tilt Motors

Yamaha Trim & Tilt Motor



- Fits: 40 HP (2003 & up), 50 HP (2003 & up), C40 HP (2003), F50 HP (2003-04), T50 HP (2003-04), 60 HP 4-Stroke (2002-04).
- Includes O-ring.
- Replaces: **Yamaha** 62Y-43800-11-00, 62Y-43880-00-00, 69W-43880-00-00.

Order No.	Mfg. No. / Description	List Price
186811	(18-6811) Trim & Tilt Motor	\$170.90 Z0-9011100

Yamaha Trim & Tilt Motor



- Fits: F50, F60 HP (2005-06).
- Replaces: **Yamaha** 6C5-43880-00-00, 6C5-43880-01-00.

Order No.	Mfg. No. / Description	List Price
186836	(18-6836) Trim & Tilt Motor	\$173.45 Z0-4721100

Yamaha Trim & Tilt Motor



- Fits: 50 HP 3 cyl. (1990-91), 70-90 HP (1985-86).
- 3-wire connection, 68.3 mm flange, 4 mm thick shaft.
- Replaces: **Yamaha** 6E5-43880-01, 6E5-43880-02, 688-43880-11, 688-43880-11-00.

Order No.	Mfg. No. / Description	List Price
4-6821	(300-93516) Trim & Tilt Motor	\$251.99 H0-9115100

Yamaha Trim & Tilt Motor



- Fits: 40 HP 3 cyl. (1994), 50 HP (1992-95), 60-70 HP (1992-06), 75 HP (1994-99), 80 HP (1997), 85 HP (1992-96), 90 HP (1992-01).
- 3-wire connection, 70.5 mm flange, 4 mm thick shaft.
- Replaces: **Yamaha** 69J-43380-00-00, 69J-43380-01-00, 6H1-43880-00, 6H1-43880-00-00

Order No.	Mfg. No. / Description	List Price
4-6259	(300-58133) Trim & Tilt Motor	\$278.19 H0-1966100

Yamaha Trim & Tilt Motor



- Fits: 75-90 HP (4-Stroke) (2005-09).
- Replaces: **Yamaha** 6D8-43880-09-00.

Order No.	Mfg. No. / Description	List Price
4-53761	(300-53761) Trim & Tilt Motor	\$293.79 H0-7267100

Yamaha Trim & Tilt Motor



- Fits: 50-60 HP (4-Stroke) (2005-09).
- 2-wire connection. 3-bolt mount.
- Replaces: **Yamaha** 6C5-43880-00-00, 6C5-43880-01-00

Order No.	Mfg. No. / Description	List Price
4-6836	(300-53125) Trim & Tilt Motor	\$262.49 H0-9475100

Yamaha Trim & Tilt Motor



- Fits: Early 70, 90, 115, 150-200 HP.
- 3-wire connection. 3-bolt mount.
- Includes O-ring.
- Replaces: **Yamaha** 6E5-43880-01, -02, 6H1-43880-00, 688-43880-10.

Order No.	Mfg. No. / Description	List Price
4600580	(6267) Trim & Tilt Motor	\$325.29 F0-0772200

Yamaha Trim & Tilt Motor



- Fits: 50-200 HP (1985-86).
- Replaces: **Yamaha** 688-43880-11-00, 6E5-43880-01-00, -02-00.

Order No.	Mfg. No. / Description	List Price
186821	(18-6821) Trim & Tilt Motor	\$188.20 Z0-3322100

Yamaha Trim & Tilt Motor



- Fits: 70, 90 HP (1987-91), C85, P60 HP (1991).
- Includes O-ring.
- Replaces: **Yamaha** 6H1-43880-00-00.

Order No.	Mfg. No. / Description	List Price
186259	(18-6259) Trim & Tilt Motor	\$211.47 Z0-6473100

Yamaha Trim & Tilt Motor



- Fits: 75, 90 HP 4-Stroke (2005 & up).
- 2-wire connection. 4-bolt mount
- Includes O-ring.
- Replaces: **Yamaha** 6D8-43880-00, -01, -09.

Order No.	Mfg. No. / Description	List Price
7001708	(6258) Trim & Tilt Motor	\$444.39 F0-7011300

- Electronics
- Trolling Motors
- Instruments
- Electrical
- Lighting
- Anchor & Dock
- Safety
- Steering, Controls
- Pumps
- Fuel System
- Seating & Pedestals
- Trailering
- Tops & Covers
- Perform.
- Propellers
- **Engine & Care**
- Cleaning & Care
- Paint & Paint Acc.
- Fun & Flotation
- Topside Acc.
- Cockpit & Deck
- Hardware, Fasteners
- Camouflage
- Misc.
- Comm.



Outboard Trim & Tilt Motors

Yamaha Trim & Tilt Motor



- Fits: 75, 80, 90, 100 HP, 4-Stroke (1999-04).
- 2-wire connection. 4-bolt mount.
- Includes O-ring.
- Replaces: **Yamaha** 67F-43880-00-00.

Order No. Mfg. No. / Description **List Price**
4600560 (6261) Trim & Tilt Motor **\$345.19** F0-3614200

Yamaha Trim & Tilt Motor



- Fits: 80-100 HP (4-Stroke) (1999-03), 75-90 HP (2003-04).
- 2-wire connection. 4-bolt mount.
- Replaces: **Yamaha** 67F-43880-00-00.

Order No. Mfg. No. / Description **List Price**
4-6787 (300-56217) Trim & Tilt Motor **\$241.49** H0-9844100

Yamaha Trim & Tilt Motor



- Fits: F75 HP (2003-04), F80 HP (1999-03), F90 HP (2003-04), F100 HP (1999-02).
- Includes O-ring.
- Replaces: **Yamaha** 67F-43880-00-00.

Order No. Mfg. No. / Description **List Price**
186787 (18-6787) Trim & Tilt Motor **\$207.30** Z0-4743100

Yamaha Trim & Tilt Motor



- Fits: 115-200 HP (1987-95), 225 HP (1990-93).
- 2-wire connection. 3-bolt mount
- Includes O-ring.
- Replaces: **Yamaha** 6G5-43880-02-00, -01, -02.

Order No. Mfg. No. / Description **List Price**
4600570 (6265) Trim & Tilt Motor **\$337.29** F0-0163200

Yamaha Trim & Tilt Motor



- Fits: 115-140, 150-200 HP (1986-95), 225 HP (1990-91).
- Replaces: **Yamaha** 6G5-43880-02.

Order No. Mfg. No. / Description **List Price**
4-6760 (300-26114) Trim & Tilt Motor **\$188.99** H0-9331100

Yamaha Trim & Tilt Motor



- Fits: 115-200 HP (1987-96).
- Includes O-ring.
- Replaces: **Yamaha** 6G5-43880-02-00.

Order No. Mfg. No. / Description **List Price**
186760 (18-6760) Trim & Tilt Motor **\$174.55** Z0-6431100

Yamaha Trim & Tilt Motor



- Fits: 115 HP (1997 & up), 115 HP 4-Stroke (2000 & up), 130 HP (1997-00), 150-200 HP (1997 & up), 225 HP (1998 & up).
- 2-wire connection. 4-bolt mount
- Includes O-ring.
- Replaces: **Yamaha** 64E-43880-00, -01, -03, -04, 67H-43880-00, -01, -04, 68V-43880-00, -01, -03.

Order No. Mfg. No. / Description **List Price**
4600483 (6240) Trim & Tilt Motor **\$303.99** F0-9721200

Yamaha Trim & Tilt Motor



- Fits: 115-130, 150-200 HP (1997 & up).
- 2-wire connection. Ring terminal.
- Replaces: **Yamaha** 64E-43880-01-00, 64E-43880-03-00, 64E-43880-04-00, 68V-43880-00-00.

Order No. Mfg. No. / Description **List Price**
4-6783 (300-72855) Trim & Tilt Motor **\$241.49** H0-9844100

Yamaha Trim & Tilt Motor



- Fits: 115-225 HP (1997-02).
- 2-wire connection. 4-bolt mount.
- Includes O-ring.
- Replaces: **Yamaha** 64E-43880-00-00, 64E-43880-01-00.

Order No. Mfg. No. / Description **List Price**
186783 (18-6783) Trim & Tilt Motor **\$189.95** Z0-8162100

Yamaha Trim & Tilt Motor



- Fits: 200, 225, 250 HP 4-Stroke (2002-09), 200-300 HP 2-Stroke (2002-09).
- 2-wire connection. 3-bolt mount.
- Includes O-ring.
- Replaces: **Yamaha** 69J-43880-01

Order No. Mfg. No. / Description **List Price**
7001712 (6263) Trim & Tilt Motor **\$444.39** F0-7011300



Outboard Trim & Tilt Motors

Yamaha Trim & Tilt Motor



- Fits: F/LF200, F/LF225 (2002-18), F/LF250 (2005-18), Z/LZ300 (2004-06), LF300 (2010-18).
- Replaces: **Yamaha** 60V-43880-00, 60V-43880-00-00, 69J-43880-00, 69J-43880-00-00.



Order No.	Mfg. No. / Description	List Price
4-6798	(300-16264) Trim & Tilt Motor	\$346.49 H0-9870200

Yamaha Trim & Tilt Motor



- Fits: F200, F225 HP (2004-06), F250 HP (2005-06), LF200, LF225, LF250, LZ200, LZ225, LZ250 HP (2004-06).
- Includes O-ring.
- Replaces: **Yamaha** 69J-43880-00-00, 60V-43880-00-00.



Order No.	Mfg. No. / Description	List Price
186798	(18-6798) Trim & Tilt Motor	\$205.45 Z0-4533100

Yamaha Trim & Tilt Motor



- Fits: 225-250 HP (1990-96).
- Replaces: **Yamaha** 61A-43880-01, 61A-43880-01-00, 61A-43880-02, 61A-43880-02-00.



Order No.	Mfg. No. / Description	List Price
4-6782	(300-66631) Trim & Tilt Motor	\$291.89 H0-3157100

Yamaha Trim & Tilt Motor



- Fits: 225-250 HP.
- 4-wire connection. 3-bolt mount.
- Includes O-ring.
- Replaces: **Yamaha** 61A-43880-01-00, 61A-43880-02-00.



Order No.	Mfg. No. / Description	List Price
186782	(18-6782) Trim & Tilt Motor	\$219.95 Z0-7525100

Inboard Trim & Tilt Motors

Mercury Trim & Tilt Motor



- Fits: Mercury I/O's and Mercury Outboards with Oildyne pump.
- Replaces: **Mercury** 17649, 17649A1, 17649A02, 17649T, 87828, 891736T.



Order No.	Mfg. No. / Description	List Price
4600440 (6218)	Trim & Tilt Motor - 12 volt	\$202.29 F0-0614100
4600445 (6219)	Trim & Tilt Motor - 24 volt	\$259.09 F0-6318100
4601260 (TR218)	Brush Kit	\$49.69 F0-8743000

Mercury Trim & Tilt Motor



- Fits: 150-300 HP V6 (1990-10).
- Replaces many early "square body" motors.
- Replaces: **Mercury** 17649, 17649T, 891736T.



Order No.	Mfg. No. / Description	List Price
4-6772	(300-02695) Trim & Tilt Motor	\$167.99 H0-9700100

Mercury Trim & Tilt Motor



- 3-wire connection. 12 volt.
- Replaces: **Mercury** 17649A1, 87828.



Order No.	Mfg. No. / Description	List Price
4-6722	(TRM0008) Trim & Tilt Motor	\$120.49 G0-3708000

Mercury Trim & Tilt Motor



- For late style Alpha I, Generation II Bravo drives; early style square motors.
- Mercury sterndrive replacement for Oildyne units.
- Replaces: **Mercury** 17649, 17649T, 891736T.



Order No.	Mfg. No. / Description	List Price
186772	(18-6772) Trim & Tilt Motor	\$176.25 Z0-6541100

Mercury Trim & Tilt Motor



- Fits: B.M.W., Mercury, Volvo.
- Motor and Reservoir only.
- Includes: Screws, gasket and adapter.



Order No.	Mfg. No. / Description	List Price
4600435 (6217)	Trim & Tilt Motor	\$273.79 F0-5619100
4601255 (TR217)	Repair Kit	\$67.09 F0-6964000

- Electronics
- Trolling Motors
- Instruments
- Electrical
- Lighting
- Anchor & Dock
- Safety
- Steering, Controls
- Pumps
- Fuel System
- Seating & Pedestals
- Trailer
- Tops & Covers
- Perform.
- Propellers
- Engine & Care
- Cleaning & Care
- Paint & Paint Acc.
- Fun & Flotation
- Topside Acc.
- Cockpit & Deck
- Hardware, Fasteners
- Camouflage
- Misc.
- Comm.



Inboard Trim & Tilt Motors

Mercuriser Trim & Tilt Motor



- Fits: MC-1, MC-II/TR/TRS, Alpha I SS & SSM Drives (1978-94).
- 3-wire connection, ring terminals, with reservoir.
- Replaces: **Mercuriser** 76395A2, 76395A5, 88475A5, 92975A28.

Order No. **4-6763** Mfg. No. / Description (300-06763) Trim & Tilt Motor List Price **\$167.99** HO-9700100

Mercuriser Trim & Tilt Motor



- Motor and Reservoir only.
- Fits: Most Mercuriser Sterndrives (To 1984).
- Replaces: **Mercuriser** 67914A2, 79271A4, 92975A28, 92975A32, 92975A6.

Order No. **186763** Mfg. No. / Description (18-6763) Trim & Tilt Motor List Price **\$283.49** ZO-0489100

Mercuriser Trim & Tilt Motor



- Complete.
- Fits: Late Model Mercuriser with Oildyne pump.
- Ring terminal ends.
- Replaces: **Mercuriser** 14336A6, -A8, -A9, -A15, -A17, -A20, 865380A13, 88183A5, -A6, -A11, -A12.

Order No. **4600605** Mfg. No. / Description (6275) Trim & Tilt Motor List Price **\$634.89** FO-2444400
4601260 (TR218) Brush Kit List Price **\$49.69** FO-8743000

Mercuriser Trim & Tilt Motor



- Fits: 500-575 HP V8, TR/TRS, R/MR/Alpha I, Alpha Gen II, Bravo and Blackhawk Drives (1980-05).
- Replaces: **Mercuriser** 14336A20, 14336A25, 14336A31, 865380A03.

Order No. **4-6769** Mfg. No. / Description (300-02510) Trim & Tilt Motor List Price **\$457.09** GO-5260300

Mercuriser Trim & Tilt Motor



- Fits: 115-170 HP (2.0L, 4.3L), 8.2L, MC-1, R/MR/Alpha I, Alpha Gen II, Bravo and SSM Drives (1976-17).
- Replaces: **Mercuriser** 14336A20, 14336A6, 14336A8, 14336A9.

Order No. **4-6752** Mfg. No. / Description (300-19431) Trim & Tilt Motor List Price **\$524.99** HO-9941300

Mercuriser Trim & Tilt Motor



- Fits: 4.3L - 4.5L, 6.2L - 8.1L, MC-1, R/MR/Alpha I, Alpha Gen II, Bravo and SSM Drives (1980-13).
- Replaces: **Mercuriser** 14336A20, 14336A6, 14336A8, 14336A9.

Order No. **4-6813** Mfg. No. / Description (300-38704) Trim & Tilt Motor List Price **\$524.99** HO-9941300

Mercuriser Trim & Tilt Motor



- Fits: 500-575 HP (1980-05), TR/TRS, R/MR/Alpha I, Alpha Gen II, Bravo and Blackhawk Drives and GM & MIE Scorpion Engines.
- Replaces: **Mercuriser** 865380A13, 865380A03, 14336A31, 14336A25, 14336A20, 14336A8, 88183A5.

Order No. **4-6769-1** Mfg. No. / Description (300-02510) Trim & Tilt Motor List Price **\$524.69** HO-1841300

Mercuriser Trim & Tilt Motor



- Fits: Most Mercuriser Sterndrives (From 1984).
- Low pressure - high flow.
- Replaces: **Mercuriser** 14336A8, 88183A5.

Order No. **186769** Mfg. No. / Description (18-6769-1) Trim & Tilt Motor List Price **\$556.27** ZO-0271400

- Electronics
- Trolling Motors
- Instruments
- Electrical
- Lighting
- Anchor & Dock
- Safety
- Steering, Controls
- Pumps
- Fuel System
- Seating & Pedestals
- Trailering
- Tops & Covers
- Perform.
- Propellers
- Engine & Care
- Cleaning & Care
- Paint & Paint Acc.
- Fun & Flotation
- Topside Acc.
- Cockpit & Deck
- Hardware, Fasteners
- Camouflage
- Misc.
- Comm.

Inboard Trim & Tilt Motors

Mercury Premium Replacement Trim & Tilt Motor

- Complete.
- Fits: Late Model Mercury with Oildyne pump.
- Ring terminal ends.
- Replaces: **Mercury** 865380A25, A15, A05, A02.



4600629

4600627



Order No.	Mfg. No. / Description	List Price	
4600627	(6285) Trim & Tilt Motor	\$966.19	F0-3367600
4600629	(6286) Bracket Only	\$146.79	F0-5720100

Mercury Complete Power Trim Pump Assembly



- Steel bracket.
- Replacement pump for Prestolite high pressure/low flow system.
- Primary used 1982 and earlier.
- 20 amp fuse.
- Replaces: **Mercury** 93247A7, 93247A4, 392-8261A1, 392-8263, 88475A4, 79271A4, 74436A9.



Order No.	Mfg. No. / Description	List Price	
186768	(18-6768)	\$765.99	Z0-9879400

Mercury Complete Power Trim Pump Assembly



- Stainless steel bracket.
- Replacement pump for Prestolite high pressure/low flow system.
- Salt water series.
- Primary used 1982 and earlier.
- 20 amp fuse.
- Replaces: **Mercury** 93247A7, 93247A4, 392-8261A1, 392-8263, 88475A4, 79271A4, 74436A9.



Order No.	Mfg. No. / Description	List Price	
186799	(18-6799)	\$879.99	Z0-9972500

OMC Trim & Tilt Motor



- Fits: 2.5L, 3.0L (1979-85).
- 3-wire connection. Ring terminal ends.
- Replaces: **OMC** 979768, 979937, 981638, 982069, 982073, 983318.



Order No.	Mfg. No. / Description	List Price	
4600415	(6211) Trim & Tilt Motor	\$222.39	F0-7655100
4601250	(TR211) Repair Kit	\$54.09	F0-6873000

OMC Trim & Tilt Motor



- Fits: 2.5L, 3.0L (1979-85).
- For: OMC Stinger and Cobra.
- "Select Trim" 3-wire connection.
- Replaces: **OMC** 982069, 982073, 983318.



Order No.	Mfg. No. / Description	List Price	
186764	(18-6764) Trim & Tilt Motor	\$232.49	Z0-6126100

OMC Trim & Tilt Motor



- Motor/Reservoir Only.
- Fits: 3.8L, 4.3L, 5.0L, 5.7L Sterndrives (1979-85).
- 2-wire connection.
- Replaces: **OMC** 983195.



Order No.	Mfg. No. / Description	List Price	
4600425	(6214) Trim & Tilt Motor	\$301.99	F0-9311200

OMC Trim & Tilt Motor



- 1982-85 models with hydraulic engine lifts for pump assembly.
- Replaces: **OMC** 982957, 983195.



Order No.	Mfg. No. / Description	List Price	
186257	(18-6257) Trim & Tilt Motor	\$317.49	Z0-3122200

OMC Trim & Tilt Motor



- 2-wire connection.
- 12 volt.
- Replaces: **OMC** 380361, 382138, -320; **Prestolite** ETK 4102.



Order No.	Mfg. No. / Description	List Price	
4-6754	(TRM0007) Trim & Tilt Motor	\$107.79	G0-2227000

OMC Trim & Tilt Motor



- Fits: Stringer all models (thru-bolt).
- Replaces: **OMC** 382138.



Order No.	Mfg. No. / Description	List Price	
E382138	(778017) Trim & Tilt Motor	\$210.09	G0-6704100

- Electronics
- Trolling Motors
- Instruments
- Electrical
- Lighting
- Anchor & Dock
- Safety
- Steering, Controls
- Pumps
- Fuel System
- Seating & Pedestals
- Trailer
- Tops & Covers
- Perform.
- Propellers
- Engine & Care
- Cleaning & Care
- Paint & Paint Acc.
- Fun & Flotation
- Topside Acc.
- Cockpit & Deck
- Hardware, Fasteners
- Camouflage
- Misc.
- Comm.

- Electronics
- Trolling Motors
- Instruments
- Electrical
- Lighting
- Anchor & Dock
- Safety
- Steering, Controls
- Pumps
- Fuel System
- Seating & Pedestals
- Trailer
- Tops & Covers
- Perform.
- Propellers
- Engine & Care**
- Cleaning & Care
- Paint & Paint Acc.
- Fun & Flotation
- Topside Acc.
- Cockpit & Deck
- Hardware, Fasteners
- Camouflage
- Misc.
- Comm.

Inboard Trim & Tilt Motors

OMC Trim & Tilt Motor



- Fits: All models 1963-77.
- Replaces: **OMC** 382138; **Prestolite** ETK 4102, ETK 4001, ETK 4101.

Order No.	Mfg. No. / Description	List Price
186754	(18-6754) Trim & Tilt Motor	\$149.33

OMC Trim & Tilt Motor



- 3-wire connection.
- 12 volt.
- Replaces: **OMC** 982058, 982706; **Prestolite** EVD 4001, EVD 4002.

Order No.	Mfg. No. / Description	List Price
4-6755	(TRM0006) Trim & Tilt Motor	\$105.69

OMC Trim & Tilt Motor



- Fits: All models except 2.5L, 3.0L (1978-85).
- Replaces: **OMC** 982058, 982706; **Prestolite** EVD 4001, EVD 4002.

Order No.	Mfg. No. / Description	List Price
186755	(18-6755) Trim & Tilt Motor	\$132.49

OMC Trim & Tilt Motor



- Fits: 1990 & 1994 King Cobra Trim Systems.
- Replaces: **OMC** 986280.

Order No.	Mfg. No. / Description	List Price
186779	(18-6779) Trim & Tilt Motor	\$165.27

Arco Repair Kit for Trim & Tilt Motor



- Repair kit for Arco 6209 Trim & Tilt Motor.

Order No.	Mfg. No. / Description	List Price
4601240	(TR209) Repair Kit	\$41.09

OMC Trim & Tilt Motor



- 3-wire connection. 2-bolt mount.
- Replaces: **OMC** 982058, 982706.

Order No.	Mfg. No. / Description	List Price
4600400	(6204) Trim & Tilt Motor	\$195.89
4601225	(TR204) Repair Kit	\$54.09

OMC/Prestolite Trim & Tilt Motor



- Fits: Stringer 2.5L, 3.0L, 3.8L, 4.3L, 5.0L, 5.7L (1982-86); 120-260 HP, Flange Mount (1981).
- Replaces: **OMC** 982706.

Order No.	Mfg. No. / Description	List Price
E982706	(778018) Trim & Tilt Motor	\$237.39

OMC Trim & Tilt Motor



- Fits: Cobra Sterndrive (1989-93).
- 2-wire connection.
- 12 volt.
- Replaces: **OMC** 986280.

Order No.	Mfg. No. / Description	List Price
4-6779	(300-03117) Trim & Tilt Motor	\$215.29

OMC Repair Kit for Trim & Tilt Motor



Order No.	Mfg. No. / Description	List Price
4601235	(TR208) Repair Kit	\$56.19

Arco Repair Kit for Trim & Tilt Motor



- Repair kit for Arco 6210 Trim & Tilt Motor.

Order No.	Mfg. No. / Description	List Price
4601245	(TR210) Repair Kit	\$41.09

Inboard Trim & Tilt Motors

U.S. Marine Trim & Tilt Motor with Oildyne Pump



- Fits: U.S. Marine with Oildyne Pump.
- 2-wire connection.
- Female spade terminal ends.
- Replaces: 722451.

Order No. Mfg. No. / Description List Price
4600480 (6231) Trim & Tilt Motor **\$144.79** F0-5310100

Volvo Trim & Tilt Motor



- Fits: Late model SX & DP drive tilt and trim.
- Replaces: **Volvo** 854525.

Order No. Mfg. No. / Description List Price
4-6817 (300-26110) Trim & Tilt Motor **\$152.19** HO-1319000

Volvo Trim & Tilt Motor



- Fits: Late model Volvo SX Models.
- Replaces: **Volvo** 3861575.

Order No. Mfg. No. / Description List Price
4600490 (6233) Trim & Tilt Motor **\$212.19** F0-3584100

Volvo Trim & Tilt Motor



- Female spade terminal ends.
- Replaces: **Volvo** 850834-3.

Order No. Mfg. No. / Description List Price
4600455 (6223) Trim & Tilt Motor **\$177.49** F0-4242100

Volvo Trim & Tilt Motor



- Electrolux KP5024/120.
- Replaces: **Volvo** 850834.

Order No. Mfg. No. / Description List Price
186758 (18-6758) Trim & Tilt Motor **\$165.99** Z0-3571100

Volvo Trim & Tilt Motor



- Fits: Late model Volvo with oilydne pump.
- 2-wire connection.
- Replaces: **Volvo** 854525-3.

Order No. Mfg. No. / Description List Price
4600482 (6232) Trim & Tilt Motor **\$179.49** F0-4652100

Volvo Trim & Tilt Motor



- Motor Only.
- Fits: Late model Volvo.
- 12 volt.
- Replaces: **Volvo** 854525-3.

Order No. Mfg. No. / Description List Price
4-6805 (TRM0032) Trim & Tilt Motor **\$99.29** G0-2566000

Volvo Trim & Tilt Motor



- Fits: SX and DP Drives.
- Replaces: **Volvo** 3861575.

Order No. Mfg. No. / Description List Price
4-6804 (300-81464) Trim & Tilt Motor **\$188.99** HO-9331100

Volvo Trim & Tilt Motor



- Fits: 1965 & up.
- Replaces Electrolux Trim Motors.
- Replaces: **Volvo** 850834-3.

Order No. Mfg. No. / Description List Price
4-6758 (300-26107) Trim & Tilt Motor **\$173.29** HO-7930100

Volvo Trim & Tilt Motor



- 2-wire connection.
- 12 volt.
- Replaces: **Volvo** 3853945.

Order No. Mfg. No. / Description List Price
4-6779 (300-03117) Trim & Tilt Motor **\$215.29** HO-7192100

Electronics

Trolling Motors

Instruments

Electrical

Lighting

Anchor & Dock

Safety

Steering, Controls

Pumps

Fuel System

Seating & Pedestals

Trailer

Tops & Covers

Perform.

Propellers

Engine & Care

Cleaning & Care

Paint & Paint Acc.

Fun & Flotation

Topside Acc.

Cockpit & Deck

Hardware, Fasteners

Camouflage

Misc.

Comm.

Inboard Trim & Tilt Motors

Volvo Trim & Tilt Motor



- Fits: PJX, SX, PDS, DP, DPX, 3.0L GS, GL, 4.3L GL, GS, GI, 5.0L FL, FI, 5.7L, GL, GI, 5.8L FL, FI, FSI.
- Replaces: **Volvo** 3853945.



Order No. Mfg. No. / Description List Price
186779 (18-6779) Trim & Tilt Motor **\$165.27** ZO-3470100

Volvo Trim & Tilt Motor



- Fits: 100-130 HP 4 cyl., 136-200 HP 6 cyl. (1973 & later).
- Replace: **Volvo** 852928.

Order No. Mfg. No. / Description List Price
4-6838 (300-11770) Trim & Tilt Motor **\$461.69** HO-1077200

Volvo Trim & Tilt Motor



- Complete.
- Fits: Volvo with Oildyne pump (Thru 1999).
- Replace: **Volvo** 3586765, 3856596, 854346-4, 854437.

Order No. Mfg. No. / Description List Price
4600470 (6227) Trim & Tilt Motor **\$518.29** FO-0826300

Volvo Trim & Tilt Motor



- Fits: Early version SX Drive with 2.5" bolt centers and fine threads.
- With Oildyne pump.
- Replace: **Volvo** 854346.

Order No. Mfg. No. / Description List Price
186770 (18-6770) Trim & Tilt Motor **\$482.99** ZO-9725300

Volvo Trim & Tilt Motor



- Includes: Hydraulic valve body.
- Ring terminal ends.
- Replaces: Prestolite HYK 4001.
- **4600465** fits Prestolite EVH 4002.

Order No. Mfg. No. / Description List Price
4600460 (6224) Trim & Tilt Motor (Complete) **\$557.09** FO-6998300
4600465 (6225) Trim & Tilt Motor (Motor/Reservoir Only) **\$203.99** FO-9724100

Volvo Trim & Tilt Motor



- Fits: 100-130 HP 4 cyl., 136-200 HP 6 cyl.
- Replace: **Volvo** 852928.

Order No. Mfg. No. / Description List Price
4-34350 (300-34350) Trim & Tilt Motor **\$188.89** HO-3331100

Volvo Trim & Tilt Motor



- Fits: Early version Volvo SX Tilt & Trim with 2-1/2" bolt centers and fine threads.
- Includes reservoir.
- Replace: **Volvo** 3586765.

Order No. Mfg. No. / Description List Price
4-6770 (300-26109) Trim & Tilt Motor **\$419.99** HO-9915200

Volvo Trim & Tilt Motor



- Fits: S - Late Model with coarse thread.
- Replace: **Volvo** 3587079, 3857489, 3860879.

Order No. Mfg. No. / Description List Price
186806 (18-6806) Trim & Tilt Motor **\$693.99** ZO-9361400

Volvo Trim & Tilt Motor Repair Kits



4601275



4601270



4601265

Order No. Mfg. No. / Description List Price
4601265 (TR221) For 875356-8 **\$23.69** FO-8561000
4601270 (TR222) For 839586-5 **\$23.69** FO-8561000
4601275 (TR223) For 851126-3 **\$23.69** FO-8561000

- Electronics
- Trolling Motors
- Instruments
- Electrical
- Lighting
- Anchor & Dock
- Safety
- Steering, Controls
- Pumps
- Fuel System
- Seating & Pedestals
- Trailering
- Tops & Covers
- Perform.
- Propellers
- Engine & Care
- Cleaning & Care
- Paint & Paint Acc.
- Fun & Flotation
- Topside Acc.
- Cockpit & Deck
- Hardware, Fasteners
- Camouflage
- Misc.
- Comm.

Personal Watercraft Trim & Tilt Motors

SeaDoo Trim & Tilt Motor







- Fits: SeaDoo GSI/GXI/GSX, RX/RXP, SPX, XP 55-80 HP 4 cyl.
- Replaces: **SeaDoo** 278-00-292, 278-00-616.

Order No. Mfg. No. / Description	List Price
4-22464 (300-22464) Trim & Tilt Motor	\$120.69 HO-1427000

SeaDoo Trim & Tilt Motor





- For: SeaDoo PWC.
- Replaces: **SeaDoo** 278-001-292.

Order No. Mfg. No. / Description	List Price
186871 (18-6871) Trim & Tilt Motor	\$79.95 ZO-7065000

Kawasaki Trim & Tilt Motor







- For: Kawasaki PWC.
- Fits: Super Sport 750, 900, 110 ZXI, STX, XI, 75-110 HP 4 cyl. (1996-03).
- Replaces: **Kawasaki** 21174-3703.

Order No. Mfg. No. / Description	List Price
4-6875 (300-68162) Trim & Tilt Motor	\$178.39 HO-3070100

Kawasaki Trim & Tilt Motor





- For: Kawasaki PWC.
- Fits: Super Sport 750, 900, 110 ZXI, STX, XI.
- Replaces: **Kawasaki** 21174-3703.

Order No. Mfg. No. / Description	List Price
186875 (18-6875) Trim & Tilt Motor	\$109.95 ZO-9867000

Trim & Tilt Motor





- Fits good automatic windlass.
- Ring terminal ends.

Order No. Mfg. No. / Description	List Price
4600420 (6213) Trim & Tilt Motor	\$244.79 FO-5317100

Reservoir Kits

Mercury Reservoir Kit





- Replaces: **Mercury** 883166A2.

Order No. Mfg. No. / Description	List Price
4600923 (M532) Reservoir Kit	\$45.39 FO-7713000

Mercury Reservoir Kit





- Fits: ARCO **4600605** (6275) Trim & Tilt Motor.
- Includes: Reservoir, cap, O-ring and mounting screw.

Order No. Mfg. No. / Description	List Price
4600915 (M525) Reservoir Kit	\$38.89 FO-2272000

Mercury Reservoir Kit







- Fits: SSM & Dry Six Drives and GM & MIE engines.
- Replaces: **Mercury** 883166A2, 883166A1.

Order No. Mfg. No. / Description	List Price
4-6778 (300-02405) Reservoir Kit	\$54.99 HO-9923000

Mercury Reservoir Kit





- Fits: Tilt motors with 4 screw attachments.
- Replaces: **Mercury** 88316A1, 883166A2.

Order No. Mfg. No. / Description	List Price
186778 (18-6778) Reservoir Kit	\$82.14 ZO-9335000

- Electronics
- Trolling Motors
- Instruments
- Electrical
- Lighting
- Anchor & Dock
- Safety
- Steering, Controls
- Pumps
- Fuel System
- Seating & Pedestals
- Trailering
- Tops & Covers
- Perform.
- Propellers
- **Engine & Care**
- Cleaning & Care
- Paint & Paint Acc.
- Fun & Flotation
- Topside Acc.
- Cockpit & Deck
- Hardware, Fasteners
- Camouflage
- Misc.
- Comm.

- Electronics
- Trolling Motors
- Instruments
- Electrical
- Lighting
- Anchor & Dock
- Safety
- Steering, Controls
- Pumps
- Fuel System
- Seating & Pedestals
- Trailering
- Tops & Covers
- Perform.
- Propellers
- Engine & Care
- Cleaning & Care
- Paint & Paint Acc.
- Fun & Flotation
- Topside Acc.
- Cockpit & Deck
- Hardware, Fasteners
- Camouflage
- Misc.
- Comm.

Reservoir Kits

Mercuriser Reservoir Kit



- Fits: R/MR/Alpha I, Alpha Gen II, Bravo & Blackhawk Drives with "one bolt type" Oildyne Pumps.
- Includes: Gasket, bolt, screen and cap.
- Replaces: **Mercuriser** 18525A1.

Order No. **4-6771** Mfg. No. / Description (300-02414) Reservoir Kit List Price **\$33.59** HO-5102000

Mercuriser Reservoir Kit



- Includes: Reservoir, cap, O-ring and mounting screw.
- Replaces: **Mercuriser** 18525, 18525A1, 17646.

Order No. **186771** Mfg. No. / Description (18-6771) Reservoir Kit List Price **\$49.99** ZO-9992000

Volvo Reservoir Kit



- Fits: Late model with Oildyne pumps equipped with 4 mounting ears.
- Heavy duty 4-screw mount.
- Includes: Reservoir, screws, cap and O-rings.
- Replaces: **Volvo** 3858077.

Order No. **4600925** Mfg. No. / Description (M533) Reservoir Kit List Price **\$45.39** FO-7713000

Volvo Reservoir Kit



- Fits: ARCO **4600470** (6227) Trim & Tilt Motor.
- Includes: Reservoir, cap and O-rings.

Order No. **4600920** Mfg. No. / Description (M531) Reservoir Kit List Price **\$38.89** FO-2272000

Relays

Relays



- 12 volt, 5 terminal, single pull.
- Open: 40 amps (Resistive), 30 amps (Conductive).
- Closed: 20 amps (Resistive), 15 amps (Conductive).
- Replaces: **OMC** 582472, 584416 586224; **Volvo** 876039.

Order No. **185705** Mfg. No. / Description (18-5705) Relay List Price **\$21.49** ZO-2421000

Volvo Relay



- 12 volt, 30 amp.
- Replaces: **Volvo** 841177-9, 872272-0.

Order No. **4600990** Mfg. No. / Description (R177) Relay List Price **\$21.59** FO-1151000

Volvo Relay



- 12 volt, 30 amp.
- Replaces: **Volvo** 841177, 872272.

Order No. **186268** Mfg. No. / Description (18-6268) Relay List Price **\$21.49** ZO-9641000

Volvo Relay



- For: AQ 270, 280.
- 20 amp resistive/15 amp inductive.
- Single pull, 5 terminal.
- Replaces: **Volvo** 876037.

Order No. **185704** Mfg. No. / Description (18-5704) Relay List Price **\$20.99** ZO-2421000

Volvo Relay



- 12 volt, 30 amp.
- Replaces: **Volvo** 876037.

Order No. **4-5704** Mfg. No. / Description (300-00598) Relay List Price **\$16.39** GO-8901000

Relay



- 12 volt, 40 amp continuous.
- SPDT/Form C.
- Mounting bracket.

Order No. **4001140** Mfg. No. / Description (933332011) Relay List Price **\$17.89** HO-3701000

Relay



- 12 volt, 40 amp continuous.
- SPDT/Form C.
- Dust cover.

Order No. **4-5705** Mfg. No. / Description (933332057) Relay List Price **\$16.69** HO-1001000

Outboard Alternator

Honda Alternator



- Fits: BF Series; 115-130 HP 4 cyl. (1999 & later).
- Replaces: **Honda** 31630-ZW5-003.

Order No.	Mfg. No. / Description	List Price
4-6475	(300-35841) Alternator	\$462.29 H0-7377200

Honda Alternator



- Fits: BF200 HP (2002-14); BF225 HP (2002-14).
- Replaces: **Honda** 31630-ZY6-003.

Order No.	Mfg. No. / Description	List Price
186409	(18-6409) Alternator	\$789.99 Z0-7147400

Mercury Alternator



- Fits: Mercury 135-200 HP.
- 12 volt, 70 amp.
- Replaces: **Mercury** 892940T, 892940T01.

Order No.	Mfg. No. / Description	List Price
4-5929	(ADR0294) Alternator	\$158.19 G0-9950100

Mercury Alternator



- Fits: Mercury 2.5L Outboard.
- 12 volt, 50 amp.
- Internal fan. Multi-groove serpentine pulley.
- Replaces: **Mercury** 8M0064021, 8M6000804, 875285T1, 881248T, 889955, 889955T01.

Order No.	Mfg. No. / Description	List Price
4600375	(20840) Alternator	\$397.89 F0-2587200

Mercury Alternator



- Fits: Mercury 75-125 HP 3 cyl., 200-300 HP 6 cyl. (2001 & up).
- Replaces: **Mercury** 834832T2, 857006T, 875285T1, 881248T.

Order No.	Mfg. No. / Description	List Price
4-6455	(300-47716) Alternator	\$314.99 H0-9988100

Honda Alternator



- Fits: BF Series; 115-150 HP 4 cyl. (2007 & later).
- Replaces: **Honda** 31630-ZY6-003.

Order No.	Mfg. No. / Description	List Price
4-6476	(300-15903) Alternator	\$480.59 H0-5388200

Mercury Alternator



- Fits: All Mercury Verado Outboards.
- 12 volt, 70 amp.
- Internal fan. Multi-groove serpentine pulley.
- Replaces: **Mercury** 892940T, 892940T01, 892940T02.

Order No.	Mfg. No. / Description	List Price
4600367	(20860) Alternator	\$348.89 F0-2244200

Mercury Alternator



- Fits: All Mercury Verado Outboards.
- Replaces: **Mercury** 892940T.

Order No.	Mfg. No. / Description	List Price
185929	(18-5929) Alternator	\$425.49 Z0-1305200

Mercury Alternator



- Fits: Mercury 1.5L and 3.0L Outboard.
- 12 volt, 50 amp.
- Internal fan. Multi-groove serpentine pulley.
- Replaces: **Mercury** 8M0064020, 8M600803, 828506, 875286A-1, 881247A1, 889956.

Order No.	Mfg. No. / Description	List Price
4600385	(20850) Alternator	\$398.79 F0-5197200

Mercury Alternator



- Fits: Mercury 1.5L and 3.0L.
- For: 200 DFI, 200 DFI/DTS, 225 EFI, Sea Pro, 225 DFI/DTS, 250 EFI.
- 50 amp.
- Replaces: **Mercury** 875286T, 875286A1, 881247A1.

Order No.	Mfg. No. / Description	List Price
186455	(18-6455) Alternator	\$389.95 Z0-3647200

- Electronics
- Trolling Motors
- Instruments
- Electrical
- Lighting
- Anchor & Dock
- Safety
- Steering, Controls
- Pumps
- Fuel System
- Seating & Pedestals
- Trailering
- Tops & Covers
- Perform.
- Propellers
- Engine & Care**
- Cleaning & Care
- Paint & Paint Acc.
- Fun & Flotation
- Topside Acc.
- Cockpit & Deck
- Hardware, Fasteners
- Camouflage
- Misc.
- Comm.

Inboard Alternator

Chris Craft Alternator



- Fits: Chris Craft
- 12 volt, 55 amp.
- Negative ground. Single groove pulley.
- Replaces: **Chris Craft** 16.61-00026.

Order No.	Mfg. No. / Description	List Price
4600090	(40115) Alternator	\$242.79 FO-5996100

Chrysler Alternator



- Fits: Chrysler.
- 12 volt, 70 amp.
- Internal regulator, negative ground.
- Single groove pulley.
- Replaces: **Chrysler** 3527501, 3527502.

Order No.	Mfg. No. / Description	List Price
4600085	(40112) Alternator	\$242.79 FO-5996100
4601285	(VR405) Repl. Regulator for Prestolite Alternator	\$43.19 FO-3203000

Mercury Alternator



- Fits: Mercury 4.3L - 8.2L (1998 & up).
- 12 volt, 70 amp.
- Internal fan. 65-mm multi-groove serpentine pulley.
- Replaces: **Mercury** 862031T, 862031T1.

Order No.	Mfg. No. / Description	List Price
4600366	(20800) Alternator	\$242.79 FO-5996100

Mercury Alternator



- Fits: Mercury 4.3L (V6) and 5.0L - 8.2L (V8).
- 7SI/70 amp.
- Hinge mount, 2.44" diameter serpentine pulley.
- Replaces: **Mercury** 862031.

Order No.	Mfg. No. / Description	List Price
4-6293	(300-91618) Alternator	\$215.29 HO-7192100

Mercury Alternator



- 7SI/70 amp.
- Hinge mount.
- Serpentine pulley - 2.44" diameter.
- Replaces: **Mercury** 862031T, 862031T1.

Order No.	Mfg. No. / Description	List Price
186293	(18-6293) Alternator	\$227.51 ZO-8874100

Mercury Alternator



- Fits: Mercury 4.3L - 6.2L.
- 12 volt, 70 amp.
- Internal fan. 50-mm multi-groove serpentine pulley.
- Replaces: **Mercury** 863077T.

Order No.	Mfg. No. / Description	List Price
4600353	(20815) Alternator	\$271.39 FO-7998100

Mercury Alternator



- Fits: Mercury 4.3L (V6) and 5.0L - 9.1L (V8).
- 7SI/70 amp.
- Hinge mount, 1.97" diameter serpentine pulley.
- Replaces: **Mercury** 219290.

Order No.	Mfg. No. / Description	List Price
4-6298	(300-76764) Alternator	\$225.79 HO-7453100

Mercury Alternator



- 7SI/70 amp.
- Hinge mount.
- Serpentine pulley - 1.97" diameter.
- Replaces: **Mercury** 863077T.

Order No.	Mfg. No. / Description	List Price
186298	(18-6298) Alternator	\$299.95 ZO-9038100

Mercury Alternator



- Fits: Mercury 3.0L (1999 & up).
- 12 volt, 70 amp.
- Internal fan. Single groove pulley.
- Replaces: **Mercury** 862030T, 862030T01.

Order No.	Mfg. No. / Description	List Price
4600351	(20810) Alternator	\$242.79 FO-5996100

Mercury Alternator





- Fits: Mercury 3.0L 4 cyl. L/LX, 900SC, Delco.
- 65 amp.
- Replaces: **Mercury** 862030, 862030-1, 862030T.

Order No.	Mfg. No. / Description	List Price
4-5983	(300-13762) Alternator	\$241.49 HO-9844100

- Electronics
- Trolling Motors
- Instruments
- Electrical
- Lighting
- Anchor & Dock
- Safety
- Steering, Controls
- Pumps
- Fuel System
- Seating & Pedestals
- Trailering
- Tops & Covers
- Perform.
- Propellers
- Engine & Care
- Cleaning & Care
- Paint & Paint Acc.
- Fun & Flotation
- Topside Acc.
- Cockpit & Deck
- Hardware, Fasteners
- Camouflage
- Misc.
- Comm.

Inboard Alternator



Mer cruiser Alternator

- Fits: Mercruiser.
- 12 volt, 70 amp.
- Internal regulator, negative ground.
- Self exciting, ignition protection screens.
- Single groove pulley.
- Replaces: **Mercruiser** 32701, 47456A1, 56045, 59755, 69729.

Order No. **4600326** Mfg. No. / Description (20102) Alternator List Price **\$194.39** F0-7063100



Mer cruiser Alternator

- Fits: Mercruiser 120-140 HP (2.5L - 3.0L), 160-165 HP (4.1L), 200-460 HP (5.0L - 7.4L).
- Replaces: **Mercruiser** 69729, 78477, 90794, 78403A1.

Order No. **4-5956** Mfg. No. / Description (300-01616) Alternator List Price **\$173.29** H0-7930100



Mer cruiser Alternator

- Fits: Mercruiser.
- 68 amp.
- Single wire connection.
- Equipped with fan and drive pulley.
- Replaces: **Mercruiser** 69729, 90794, 78403A2, 78403A1, 78477, 59755, 56045.

Order No. **185956** Mfg. No. / Description (18-5956) Alternator List Price **\$214.95** Z0-7194100



Mer cruiser Alternator

- For: Late Model Mercruiser.
- 12 volt, 55 amp.
- Internal regulator, single groove pulley.
- Replaces: **Mercruiser** 12449, 78403A1, 78403A2, 817119A1, 817119A4, 92497A3, 98555, 98555A1.

Order No. **4600355** Mfg. No. / Description (60050) Alternator List Price **\$230.09** F0-6016100



Mer cruiser Alternator

- Fits: **Mercruiser** 115-140 HP 4 cyl, 155-175 HP V6, 200-500 HP V8. 4 cyl.; **Volvo** V6, V8 (1993-94).
- 12 volt, 70 amp.
- Replaces: **Chrysler** MA22; **Mercruiser** 12449A1, 817119A1, 92497A3, 98555A1; **Volvo** 3860769.

Order No. **4-5957** Mfg. No. / Description (300-01926) Alternator List Price **\$178.49** H0-9070100



Mer cruiser Alternator

- Fits: 120-135 HP (3.0L), 150-155 HP (4.3L), 215-385 HP (5.7L - 7.4L) (1987-98).
- 12 volt, 55 amp. Single groove. Bi-directional.
- Replaces: **Mercruiser** 12449, 19685, 817119, 817119-1, -2; **OMC** 3854809, 3860769; **Volvo** 3853853-4, 3854809-5, 3850927-9.

Order No. **4-5966** Mfg. No. / Description (300-19439) Alternator List Price **\$209.99** H0-9952100

Mer cruiser Alternator

- For: Mercruiser, OMC, Pleasurecraft, Volvo.
- 68 amp.
- Equipped with fan and drive pulley.
- Replaces: **Mercruiser** 78477, 78403A2, 92497A3, 78403A1, 90794, 69729, 59755, 56045, 817119A4, 817119A1, 98555A1, 92497, 12449A1, 12449; **OMC** 982364; **Pleasurecraft** RA097002, RA097003, RA097006; **Volvo** 3860769.

Order No. **185957** Mfg. No. / Description (18-5957) Alternator List Price **\$269.95** Z0-8047100

Mer cruiser Alternator



- Fits: Mercruiser.
- 55 amp.
- Single groove pulley.
- Replaces: **Mercruiser** 817119A4, 12449A1, 98555A1, 92497, 817119A1, 12449A1, 12449.

Order No. **185966** Mfg. No. / Description (18-5966) Alternator List Price **\$249.95** Z0-9525100

Mer cruiser Alternator



- For: Late Model Mercruiser.
- 12 volt, 65 amp.
- Internal regulator, multi-groove serpentine pulley.
- Replaces: **Mercruiser** 807653T.

Order No. **4600369** Mfg. No. / Description (60060) Alternator List Price **\$267.29** F0-0178100

Mer cruiser Alternator



- For: Mercruiser 377 Scorpion.
- Replaces: **Mercruiser** 863077T.

Order No. **186408** Mfg. No. / Description (18-6408) Alternator List Price **\$329.99** Z0-7879100

- Electronics
- Trolling Motors
- Instruments
- Electrical
- Lighting
- Anchor & Dock
- Safety
- Steering, Controls
- Pumps
- Fuel System
- Seating & Pedestals
- Trailer
- Tops & Covers
- Perform.
- Propellers
- Engine & Care
- Cleaning & Care
- Paint & Paint Acc.
- Fun & Flotation
- Topside Acc.
- Cockpit & Deck
- Hardware, Fasteners
- Camouflage
- Misc.
- Comm.

Inboard Alternator

Mercuriser Alternator



- Fits: Mercuriser 155-175 HP V6, 255-500 HP V8.
- Replaces: **Mercuriser** 807653T.

Order No.	Mfg. No. / Description	List Price
4-5960	(300-02511) Alternator	\$236.29 HO-7714100

Mercuriser Alternator



- For: Mercuriser.
- 65 amp.
- Serpentine pulley.
- Replaces: **Mercuriser** 807653T.

Order No.	Mfg. No. / Description	List Price
185960	(18-5960) Alternator	\$247.99 ZO-3337100

Mercuriser Alternator



- For: Late Model Mercuriser.
- 12 volt, 55 amp.
- Internal regulator, multi-groove serpentine pulley.
- Replaces: **Mercuriser** 807652T.

Order No.	Mfg. No. / Description	List Price
4600360	(60055) Alternator	\$234.09 FO-6836100
4600630	(65055) Alternator - 75 Amp High-Output	\$265.29 FO-0758100

Mercuriser Alternator



- Fits: Mercuriser 155-175 HP V6, 200-383 HP V8.
- Serpentine pulley.
- Replaces: **Mercuriser** 807652T.

Order No.	Mfg. No. / Description	List Price
4-5967	(300-02403) Alternator	\$209.99 HO-9952100

Mercuriser Alternator



- For: Mercuriser.
- 55 amp.
- Serpentine pulley.
- Replaces: **Mercuriser** 807652T.

Order No.	Mfg. No. / Description	List Price
185967	(18-5967) Alternator	\$269.49 ZO-1516100

Mercuriser Alternator



- For: Late Model Mercuriser.
- 12 volt, 65 amp.
- Internal regulator, single groove pulley.
- Replaces: **Mercuriser** 805447T, 805884T.

Order No.	Mfg. No. / Description	List Price
4600371	(60065) Alternator	\$269.29 FO-0588100

Mercuriser Alternator



- For: Chrysler, Mercuriser.
- 65 amp.
- V-belt application. Single slot pulley.
- Replaces: **Chrysler** MA22; **Mercuriser** 805884T.

Order No.	Mfg. No. / Description	List Price
4-5965	(300-26003) Alternator	\$230.99 HO-9583100

Mercuriser Alternator



- For: Mercuriser.
- 65 amp.
- Replaces: **Mercuriser** 817119A1, 817119A4, 805884T, 98555A1, 92497A3, 92497, 12449A1, 12449.

Order No.	Mfg. No. / Description	List Price
185965	(18-5965) Alternator	\$246.14 ZO-9995100

Mercuriser Alternator



- Fits: 225-250 HP 6 cyl. (1994 & later).
- Replaces: **Mercuriser** 821663, 821663-1, 821663-A1.

Order No.	Mfg. No. / Description	List Price
4-6960	(300-96549) Alternator	\$262.39 HO-3475100

- Electronics
- Trolling Motors
- Instruments
- Electrical
- Lighting
- Anchor & Dock
- Safety
- Steering, Controls
- Pumps
- Fuel System
- Seating & Pedestals
- Trailering
- Tops & Covers
- Perform.
- Propellers
- Engine & Care
- Cleaning & Care
- Paint & Paint Acc.
- Fun & Flotation
- Topside Acc.
- Cockpit & Deck
- Hardware, Fasteners
- Camouflage
- Misc.
- Comm.

Inboard Alternator

OMC Cobra Alternator



- Fits: OMC Cobra.
- 12 volt, 55 amp.
- Internal regulator, negative ground.
- Single groove pulley.
- Replaces: **OMC** 983424, 984565, 985465, 985466, 986008, 988247, 3853853, 3854182, 3854809, 3857298, 3860769.



Order No.	Mfg. No. / Description	List Price	
4600395	(60125) Alternator	\$247.99	F0-9537100

OMC Cobra Alternator



- Fits: OMC Cobra.
- For: Prestolite/Motorola.
- 12 volt, 55 amp.
- Internal regulator, negative ground.
- Single groove pulley.



Order No.	Mfg. No. / Description	List Price	
186260	(18-6260) Alternator	\$243.68	Z0-9525100

OMC Alternator



- For: OMC.
- 12 volt, 70 amp.
- Internal regulator, negative ground.
- Single groove pulley.
- Replaces: **OMC** 381166, 381519, 383443, 384233, 981186, 981187, 985964.



Order No.	Mfg. No. / Description	List Price	
4600095	(40152) Alternator	\$246.89	F0-2827100
4601285	(VR405) Repl. Regulator for Prestolite Alternator	\$43.19	F0-3203000

Volvo Alternator



- Fits: Late Model Volvo.
- 12 volt, 75 amp.
- 50-mm multi-groove serpentine pulley.
- Replaces: **Volvo** 3862665, 3884950.



Order No.	Mfg. No. / Description	List Price	
4600373	(60073) Alternator	\$247.99	F0-9537100

Volvo Alternator



- Fits: 4 cyl., V6, V8 (1999 & later).
- 12 volt, 75 amp.
- Serpentine pulley.
- Replaces: **Volvo** 3862613, 3862665, 3884950.



Order No.	Mfg. No. / Description	List Price	
4-5882	(300-69816) Alternator	\$255.39	H0-3235100

Volvo Alternator



- Fits: Late Model Volvo.
- 12 volt, 55 amp.
- Pulley not included.
- Replaces: **Volvo** 841378-3, 841762-8, 841765-1, 841765-9, 858838-6, 858839-4, 872018-7, 872235-7, 872926-1.



Order No.	Mfg. No. / Description	List Price	
4600667	(80108) Alternator	\$571.39	F0-7999300

Volvo Alternator



- Fits: Volvo.
- 65 amp.
- Replaces: **Volvo** 3860082.



Order No.	Mfg. No. / Description	List Price	
185979	(18-5979) Alternator	\$234.11	Z0-7125100

Volvo Alternator



- Fits: Late Model Volvo.
- 12 volt, 65 amp.
- Internal regulator.
- Multi-groove serpentine pulley.
- Replaces: **Volvo** 3857813, 3860798.



Order No.	Mfg. No. / Description	List Price	
4600372	(60071) Alternator	\$277.49	F0-4249100

Volvo Alternator



- Fits: Consumer and industrial 6 cyl. diesel engines.
- Replaces: **Volvo** 3803227, 841378, 873770.



Order No.	Mfg. No. / Description	List Price	
4-59700	(300-99296) Alternator	\$262.39	H0-3475100

- Electronics
- Trolling Motors
- Instruments
- Electrical
- Lighting
- Anchor & Dock
- Safety
- Steering, Controls
- Pumps
- Fuel System
- Seating & Pedestals
- Trailering
- Tops & Covers
- Perform.
- Propellers
- Engine & Care**
- Cleaning & Care
- Paint & Paint Acc.
- Fun & Flotation
- Topside Acc.
- Cockpit & Deck
- Hardware, Fasteners
- Camouflage
- Misc.
- Comm.

- Electronics
- Trolling Motors
- Instruments
- Electrical
- Lighting
- Anchor & Dock
- Safety
- Steering, Controls
- Pumps
- Fuel System
- Seating & Pedestals
- Trailer
- Tops & Covers
- Perform.
- Propellers
- Engine & Care
- Cleaning & Care
- Paint & Paint Acc.
- Fun & Flotation
- Topside Acc.
- Cockpit & Deck
- Hardware, Fasteners
- Camouflage
- Misc.
- Comm.

Inboard Alternator

Volvo Alternator



- Fits: 1965-77.
- Service replacement, Motorola IR/EF, 90A, universal mounting, high output 105 amp.
- Replaces: **Volvo** 3860665.

Order No. Mfg. No. / Description List Price
4-6955 (300-15189) Alternator **\$367.29** HO-7302200

Volvo Alternator



- Fits: 4.3L, V6; 5.0-5.7L, V8, 2001-06.
- 12 volt, 70 amp. 2" mounting foot V-Groove pulley.
- Replaces: **Volvo** 3862612.

Order No. Mfg. No. / Description List Price
4-6848 (300-38879) Alternator **\$304.29** HO-7528100

Alternator



- Fits: Mercruiser, OMC.
- 12 volt, 70 amp.
- Internal regulator. Ignition protection screens, negative ground, single groove pulley.
- Replaces: **Mercruiser** 78477; **OMC** 982364.

Order No. Mfg. No. / Description List Price
4600328 (20104) Alternator **\$197.89** FO-2583100

Alternator



- Fits: OMC, Volvo.
- 12 volt, 65 amp.
- Internal regulator, single groove pulley.
- Replaces: **OMC** 987774, 3856600, 3857561; **Volvo** 3856600, 3857561, 3860171, 3860769.

Order No. Mfg. No. / Description List Price
4600370 (60070) Alternator **\$301.99** FO-9311200

Alternator



- Fits: OMC, Volvo (1993-98).
- Replaces: **OMC** 3857561; **Volvo** 3860171.

Order No. Mfg. No. / Description List Price
4-6261 (300-26002) Alternator **\$236.29** HO-7714100

Alternator



- Fits: OMC, Volvo.
- 12 volt, 65 amp.
- Internal regulator, single groove pulley.
- Replaces: **OMC** 987774, 3857561, 3854182, 3854809, 3856600, 3860171; **Volvo** 3856600-6, 3857561.

Order No. Mfg. No. / Description List Price
186261 (18-6261) Alternator **\$209.95** ZO-3704100

Crusader Alternator



- Fits: Crusader.
- 12 volt, 55 amp.
- Internal regulator, negative ground.
- Single groove pulley.
- Replaces: **Crusader** 39049, 39064.

Order No. Mfg. No. / Description List Price
4600390 (60104) **\$246.89** FO-2827100

Marine Power Alternator



- Fits: Marine Power.
- 12 volt, 70 amp.
- Internal fan.
- Double pulley.
- Replaces: **Marine Power** 471200, 471201, 4711210.

Order No. Mfg. No. / Description List Price
4600365 (20830) Alternator **\$283.59** FO-1589100

Marine Power Alternator - High Amp



- Fits: Marine Power.
- 12 volt, 95 amp.
- Internal fan.
- Double pulley.

Order No. Mfg. No. / Description List Price
4600364 (20828) Alternator **\$297.89** FO-2580200

Pleasurecraft Alternator



- Fits: Pleasurecraft.
- 12 volt, 70 amp.
- Internal fan.
- 50-mm serpentine pulley.
- Replaces: **Pleasurecraft** RA097007A.

Order No. Mfg. No. / Description List Price
4600357 (20821) Alternator **\$263.19** FO-3248100

Inboard Alternator

Pleasurecraft Alternator



- Fits: Pleasurecraft.
- 12 volt, 70 amp.
- Internal fan.
- 65-mm serpentine pulley.
- Replaces: **Pleasurecraft** RA097007C.

Order No. Mfg. No. / Description List Price
4600358 (20822) Alternator **\$267.29** F0-0178100

Pleasurecraft Alternator - High Amp



- Fits: Pleasurecraft.
- 12 volt, 95 amp.
- Internal fan.
- 65-mm serpentine pulley.
- Replaces: **Pleasurecraft** RA097009.

Order No. Mfg. No. / Description List Price
4600362 (20826) Alternator **\$293.79** F0-5650200

Indmar Alternator - High Amp



- Fits: Indmar.
- 12 volt, 95 amp.
- Internal fan.
- 65-mm serpentine pulley.

Order No. Mfg. No. / Description List Price
4600363 (20827) Alternator **\$293.79** F0-5650200

Pleasurecraft Alternator - High Amp



- Fits: Pleasurecraft (2005).
- 95 amp.
- 6-groove pulley.
- Replaces: **Pleasurecraft** RA097009.

Order No. Mfg. No. / Description List Price
4-6451 (300-16569) Alternator **\$262.49** H0-9475100

Pleasurecraft Alternator



- Fits: Indmar, Pleasurecraft.
- 12 volt, 70 amp.
- Internal fan.
- Single groove pulley.
- Replaces: **Pleasurecraft** RA097007B.

Order No. Mfg. No. / Description List Price
4600361 (20825) Alternator **\$257.09** F0-6997100

Alternator



- Fits: Indmar, Pleasurecraft.
- 7SI/70 amp.
- Spool mount, single groove V-belt pulley.
- Replaces: **Indmar** 575010; **Pleasurecraft** RA097007B.

Order No. Mfg. No. / Description List Price
186288 (18-6288) Alternator **\$249.99** Z0-5747100

Alternator



- Fits: Indmar.
- Replaces: **Indmar** 575010.

Order No. Mfg. No. / Description List Price
4-6288 (300-87271) Alternator **\$246.69** H0-1084100

Alternator



- Fits: Indmar, Pleasurecraft, Crusader.
- 12 volt, 70 amp.
- Internal fan.
- 65-mm multi-groove serpentine pulley.

Order No. Mfg. No. / Description List Price
4600356 (20820) Alternator **\$265.29** F0-0758100

Pleasurecraft Alternator



- Fits: Pleasurecraft, Waukesha.
- 12 volt, 55 amp.
- Negative ground.
- Single groove pulley.
- Replaces: **Pleasurecraft** RA097002.

Order No. Mfg. No. / Description List Price
4600093 (40147) Alternator **\$236.69** F0-8656100

Alternator



- Fits: Crusader, Yamaha.
- 12 volt, 55 amp.
- Internal regulator.
- Single groove pulley.
- Replaces: **Crusader** 39049; **Yamaha** 19-1400-10.

Order No. Mfg. No. / Description List Price
4600374 (60075) Alternator **\$244.79** F0-5317100

- Electronics
- Trolling Motors
- Instruments
- Electrical
- Lighting
- Anchor & Dock
- Safety
- Steering, Controls
- Pumps
- Fuel System
- Seating & Pedestals
- Trailering
- Tops & Covers
- Perform.
- Propellers
- Engine & Care
- Cleaning & Care
- Paint & Paint Acc.
- Fun & Flotation
- Topside Acc.
- Cockpit & Deck
- Hardware, Fasteners
- Camouflage
- Misc.
- Comm.

Johnson/Evinrude Fuel Oil Pump - Outboard



- 4-wire replacement pump.
- Used on all motors except 2 cylinder 40-50 HP.
- Replaces: BRP 5007420.

Order No.	Mfg. No. / Description	List Price
E5007420	(769076)	\$617.09 G0-5431400

Johnson/Evinrude Fuel Oil Pump - Outboard



- 4-wire replacement pump.
- Used on 2 cylinder 40-50 HP and 3 cylinder 60TTL.
- Note 1985 & 1986 motors that were never updated to a rubber mounted pump will need BRP conversion kit #175225.
- Replaces: 5007421.

Order No.	Mfg. No. / Description	List Price
E5007421	(769166)	\$666.79 G0-5764400

Johnson/Evinrude Fuel Oil Pump - Outboard



- Used to replace 3-wire pumps on all motors except 2 cylinder.
- Note if motor does not have wiring for "NO OIL" warning, order BRP harness #174710.
- For CR and CO (1984-85) cross-scavenged V6 outboards with original pumps (did not have "NO OIL" warning) will need BRP bracket #331122 to provide clearance for "NO OIL" circuitry on new pump.
- Replaces: 5007423.

Order No.	Mfg. No. / Description	List Price
E5007423	(769117)	\$648.79 G0-9643400

- Electronics
- Trolling Motors
- Instruments
- Electrical
- Lighting
- Anchor & Dock
- Safety
- Steering, Controls
- Pumps
- Fuel System
- Seating & Pedestals
- Trailer
- Tops & Covers
- Perform.
- Propellers
- Engine & Care**
- Cleaning & Care
- Paint & Paint Acc.
- Fun & Flotation
- Topside Acc.
- Cockpit & Deck
- Hardware, Fasteners
- Camouflage
- Misc.
- Comm.

Star Brite Sea Safe Boat Wash



- Environmentally friendly, biodegradable formula.
- Cleans away dirt, stains, grease, oil and salt.
- Use on fiberglass, metal, glass, rubber and painted surfaces.
- Concentrated for heavy duty cleaning.
- Will not remove wax or polish.
- Low Sudsing formula saves water.

Order No.	Mfg. No.	Size	List Price
624802	(89732)	32 fl. oz.	\$11.99

Star Brite Boat Wash in a Bottle



- Biodegradable.
- Leaves hulls, decks, chrome and fittings sparkling.
- Concentrated; a few capfuls clean a 20' boat.
- Non-streaking, does not leave residue.
- Will not remove wax or polish.

Order No.	Mfg. No.	Size	List Price
624800	(80416)	16 fl. oz.	\$6.89
624812	(080400N)	Gallon	\$34.49

Star Brite Power Pine Boat Wash



- Concentrated formula makes 96 gallons (32 fl. oz. size) or 384 gallons (1 gallon size).
- Works in fresh or salt water.
- Environmentally safe, biodegradable.
- Cleans fiberglass, painted surfaces, fish boxes, windows, canvas, brightwork, etc.

Order No.	Mfg. No.	Size	List Price
629759	(93732)	32 fl. oz.	\$17.09
629761	(93700)	Gallon	\$44.79

Star Brite Power Pine Wash and Wax



- Concentrated formula makes 96 gallons (32 fl. oz. size) or 384 gallons (1 gallon size).
- Works in fresh or salt water.
- Environmentally safe, biodegradable.
- Use to clean, shine and protect all fiberglass, painted surfaces, glass, plastic and metals.

Order No.	Mfg. No.	Size	List Price
629836	(94732)	32 fl. oz.	\$18.19
629848	(94700)	Gallon	\$51.59

Star Brite Super Orange Citrus Boat Wash



- Removes dirt, oil and grease from fiberglass, metal and painted surfaces.
- Biodegradable.
- Concentrated for economical use.
- Will not remove wax or polish.
- Works in fresh and salt water.

Order No.	Mfg. No. / Description	Size	List Price
624820	(094532)	32 fl. oz.	\$13.29
624822	(094500N)	Gallon	\$40.99

Star Brite Non-Skid Deck Cleaner



- Safe to use, contains no harsh chemicals.
- Leaves a protective coating to repel dirt and stains.
- A very effective, all-surface cleaner for fiberglass, vinyl, plastic, metal and painted surfaces.

Order No.	Mfg. No.	Size	List Price
625615	(085922P)	22 fl. oz.	\$10.39
625612	(85932)	32 fl. oz.	\$12.09
625609	(085900N)	Gallon	\$31.69

Star Brite Non-Skid Deck Wax



- Applying a polish or wax would make them slippery and dangerous, which is why Star Brite developed Non-Skid Deck Wax.
- Provides a non-slippery barrier against stains and UV exposure.
- Helps restore luster to fiberglass decks.
- Protects painted surfaces, too.

Order No.	Mfg. No.	Size	List Price
625620	(097316)	16 fl. oz.	\$14.49

Star Brite Inflatable Boat and Fender Cleaner



- Heavy duty formula removes dirt, grime, scuff marks and oxidation stains.
- Safe for use on all rubber and vinyl surfaces.
- Leaves a tough protective coating.
- The quick and easy way to maintain inflatable boats and boat fenders.
- Protects against sun's harmful UV rays.
- Safe for all types of inflatables.

Order No.	Mfg. No.	Size	List Price
625395	(83416)	16 fl. oz.	\$15.19

Star Brite Rain View



- Improves wet weather visibility through windshield and windows.
- Use on glass.
- Works with or without windshield wipers.
- Makes surface so slick that rain and wet weather deposits literally slide off.

Order No.	Mfg. No.	Size	List Price
626549	(88708)	8 fl. oz.	\$12.29

- Electronics
- Trolling Motors
- Instruments
- Electrical
- Lighting
- Anchor & Dock
- Safety
- Steering, Controls
- Pumps
- Fuel System
- Seating & Pedestals
- Trailer
- Tops & Covers
- Perform.
- Propellers
- Engine & Care
- Cleaning & Care
- Paint & Paint Acc.
- Fun & Flotation
- Topside Acc.
- Cockpit & Deck
- Hardware, Fasteners
- Camouflage
- Misc.
- Comm.

- Electronics
- Trolling Motors
- Instruments
- Electrical
- Lighting
- Anchor & Dock
- Safety
- Steering, Controls
- Pumps
- Fuel System
- Seating & Pedestals
- Trailer
- Tops & Covers
- Perform.
- Propellers
- Engine & Care
- Cleaning & Care
- Paint & Paint Acc.
- Fun & Flotation
- Topside Acc.
- Cockpit & Deck
- Hardware, Fasteners
- Camouflage
- Misc.
- Comm.

Star Brite Power Pine Bilge Cleaner



- Pine extract formula emulsifies oil, grease, fuel and transmission fluid.
- Concentrated formula makes 96 gallons (32 fl. oz. size) or 384 gallons (1 gallon size).
- Works in fresh or salt water.
- Environmentally safe, biodegradable.
- Leaves bilges smelling clean and fresh.

Order No.	Mfg. No.	Size	List Price
629850	(93832)	32 fl. oz.	\$17.59
GO-9711000			

Star Brite Instant Hull Cleaner - Gel Formula



- New gel formula “sticks” where applied for maximum cling time and cleaning power.
- Naturally powerful oxalic acid formula, more user-friendly than harsher hydrochloric or phosphoric acid formulas.
- Specifically formulated to remove the toughest stains, including rust, dried fish blood and leaf stains.
- Works on all fiberglass and painted surfaces; ideal for vertical surfaces.

Order No.	Mfg. No.	Size	List Price
625655	(096132)	32 fl. oz.	\$16.69
GO-8111000			

Star Brite Liquid Rubbing Compound - Medium Duty



- Liquid formula rubbing compound designed for light to medium duty applications.
- Removes stains, oxidation and scratches.
- For fiberglass, metal and painted surfaces.
- Convenient liquid formula.
- Does not set up like most rubbing compounds so removal is quick and easy.
- For light to medium duty applications.

Order No.	Mfg. No.	Size	List Price
624925	(81316)	16 fl. oz.	\$12.09
GO-0180000			

Star Brite Heavy Duty Bilge Cleaner



- Biodegradable.
- Easy to use; just pour in, run boat, pump out.
- Dissolves and eliminates oil, grease, gasoline, scum and sludge.

Order No.	Mfg. No.	Size	List Price
625686	(80532)	32 fl. oz.	\$12.29
629709	(080500N)	Gallon	\$31.09
GO-3280000			
GO-3802000			

Star Brite Instant Hull Cleaner



- Naturally powerful oxalic acid formula, more user-friendly than harsher hydrochloric or phosphoric acid formulas.
- Quickly removes stains from water line.
- Excellent for use on fiberglass, metal and painted surfaces.

Order No.	Mfg. No.	Size	List Price
625650	(81732)	32 fl. oz.	\$17.49
625648	(081700N)	Gallon	\$50.79
GO-2711000			
GO-3043000			

Star Brite Premium Restorer Wax



- Enhances shine while adding protection against stains and UV exposure.
- Ideal for use on colored fiberglass hulls.
- Removes medium and heavy oxidation.
- Can be applied by hand or with a buffer.

Order No.	Mfg. No.	Size	List Price
625030	(086016)	16 fl. oz.	\$16.09
GO-8701000			

Star Brite Boat Bottom Cleaner



- Removes deposits on boat bottoms, scum line and rust stains quickly and easily.
- Special patented buffering process makes this product safer than other acid based bottom cleaners.

Order No.	Mfg. No.	Size	List Price
625674	(92232)	32 fl. oz.	\$17.49
625662	(92200)	Gallon	\$47.69
GO-2711000			
GO-5913000			

Star Brite EZ-ON EZ-OFF Hull and Bottom Cleaner



- Removes deposits on boat bottoms, scum line and rust stains quickly and easily.
- Loosens the toughest deposits on boat bottoms, removes scum lines and rust stains.
- Water based, environmentally friendly formula.
- Special patented buffering process makes this product safer than other acid based bottom cleaners.

Order No.	Mfg. No.	Size	List Price
625665	(092832)	32 fl. oz.	\$12.19
625667	(092800)	Gallon	\$31.79
GO-7180000			
GO-0312000			

Star Brite Fiberglass Color Restorer with PTFE®



- Brings back original color and lustre.
- Removes oxidation, chalking and fading.
- Seals surface to protect against future fading and weathering.
- Will not scratch or harm gelcoat.
- Excellent for colored hulls.
- Application is simple, whether by hand or with a buffer; apply, let dry to a haze and wipe off.

Order No.	Mfg. No.	Size	List Price
624886	(81816)	16 fl. oz.	\$15.29
GO-4201000			

Star Brite Premium Cleaner Wax



- Cleans, shines and protects in one step.
- Removes oxidation and chalk while leaving a durable coat of special polymers.
- Specially formulated for fiberglass, metals and painted surfaces.
- UV inhibitors help prevent fading and oxidation.

Order No.	Mfg. No.	Size	List Price
625220	(89616P)	16 fl. oz.	\$15.69
625232	(89632)	32 fl. oz.	\$22.99

Star Brite Presoftened Boat Wax



- Easy to use presoftened wax formula.
- Classic carnauba wax formula provides a deep, rich shine.
- Long lasting protection against fading, chalking, oxidation and UV rays.
- Use on fiberglass, aluminum, chrome and on painted surfaces.
- Shines and protects in one easy step.
- May be applied in direct sunlight.
- Easy apply by hand or with a buffer.

Order No.	Mfg. No.	Size	List Price
625028	(82314)	14 oz.	\$15.29

Star Brite Instant Black Streak Remover



- Quickly removes black streaks caused by water run off.
- Safe for use on fiberglass, metal and painted surfaces.
- Will not remove wax or polish.

Order No.	Mfg. No.	Size	List Price
628151	(71622)	22 fl. oz.	\$11.39
628148	(71600)	Gallon	\$36.39

Star Brite Premium Marine Polish



- The ultimate protection for fiberglass, metal and painted surfaces.
- UV inhibitors help stop fading and oxidation.
- Leaves a super smooth, non-stick special coating which reduces drag and repels dirt, grime, oil and stains.

Order No.	Mfg. No.	Size	List Price
625181	(85716)	16 fl. oz.	\$20.69
625218	(85732)	32 fl. oz.	\$32.59

Star Brite Clear Plastic Restorer



- Restores hazy or yellowed clear plastic enclosures.
- Removes fine scratches from acrylic, polycarbonate and most other types of plastic surfaces.
- Cleans off stains, salt deposits and surface discoloration.
- Use as the first step in the restoration of deteriorated plastic.
- Safe for use on Strataglass, EZ2CY, Eisinglass and all other clear plastic surfaces.

Order No.	Mfg. No.	Size	List Price
625460	(087208)	8 fl. oz.	\$10.39

Star Brite View Guard Clear Plastic Treatment



- Enhance wet weather visibility.
- Safe for use on Strataglass, EZ2CY, Eisinglass and all other clear plastic surfaces.
- Repels water, spray, salt and dirt.
- Gently cleans clear plastic surfaces.
- Provides protection against damaging UV rays.

Order No.	Mfg. No.	Size	List Price
625448	(95222)	22 fl. oz.	\$13.69

Star Brite Marine Polish



- Keeps your boat looking like new.
- Removes scratches, swirl marks, chalk and oxidation from fiberglass and painted surfaces.
- Helps stop fading caused by UV rays.
- No hard rubbing required.
- Can be applied by hand or with a buffer.
- Lasts up to 4 times longer than other polishes or waxes.
- Specially formulated for fiberglass and aluminum boats.

Order No.	Mfg. No.	Size	List Price
625080	(80116)	16 fl. oz.	\$15.69

Star Brite Clear Plastic Polish



- Restores shine and clarity to acrylic, polycarbonate and most other types of plastic surfaces.
- Adds UV protection to all clear plastic surfaces.
- Use as the second step in the restoration of deteriorated plastic.
- Safe for use on Strataglass, EZ2CY, Eisinglass and all other clear plastic surfaces.

Order No.	Mfg. No.	Size	List Price
625458	(087308)	8 fl. oz.	\$10.39

Star Brite Ultimate Xtreme Clean



- Special chelating agents break the bond that holds dirt or stains to surface without heavy scrubbing.
- Phosphate-free, safe for use on or near the water; runoff won't harm sea life or cause algae blooms.
- Cleans fiberglass, vinyl, plastic, metal and even inflatable boats.

Order No.	Mfg. No.	Size	List Price
999138	(83222)	22 fl. oz.	\$10.59

- Electronics
- Trolling Motors
- Instruments
- Electrical
- Lighting
- Anchor & Dock
- Safety
- Steering, Controls
- Pumps
- Fuel System
- Seating & Pedestals
- Trailering
- Tops & Covers
- Perform.
- Propellers
- Engine & Care
- Cleaning & Care
- Paint & Paint Acc.
- Fun & Flotation
- Topside Acc.
- Cockpit & Deck
- Hardware, Fasteners
- Camouflage
- Misc.
- Comm.

- Electronics
- Trolling Motors
- Instruments
- Electrical
- Lighting
- Anchor & Dock
- Safety
- Steering, Controls
- Pumps
- Fuel System
- Seating & Pedestals
- Trailering
- Tops & Covers
- Perform.
- Propellers
- Engine & Care
- Cleaning & Care**
- Paint & Paint Acc.
- Fun & Flotation
- Topside Acc.
- Cockpit & Deck
- Hardware, Fasteners
- Camouflage
- Misc.
- Comm.

Star Brite Ultimate Aluminum Cleaner/Restorer



- Formulated to clean and restore stained or dull aluminum pontoon boats, jon boats and canoes.
- Convenient 64 fl. oz. size with sprayer for easy application.

Order No.	Mfg. No.	Size	List Price
625387	(87764)	64 fl. oz.	\$24.69

Star Brite Ultimate Vinyl Clean



- Powerful formula is tough on dirt, won't harm vinyl.
- Contains no harsh acids or caustic cleaners.
- Engineered for use on vinyl, plastic, rubber and leather surfaces.

Order No.	Mfg. No.	Size	List Price
7001354	(96232)	32 fl. oz.	\$11.99

Star Brite Vinyl Brite Protectant



- Protects and moisturizes vinyl, rubber and plastic surfaces.
- Keeps new vinyl looking good; adds shine to old vinyl.
- Spray on, wipe up excess; ideal for car interiors and tires, too.
- UV inhibitors screen out sun's damaging rays.
- Helps prevent vinyl from cracking, fading and discoloring.

Order No.	Mfg. No.	Size	List Price
625434	(80316)	16 fl. oz.	\$15.39

Star Brite Chrome and Stainless Polish



- Cleans and shines all chrome and stainless steel surfaces.
- Protects against pitting, discoloration, staining and/or rusting.
- Easy to use. Wipe on, wipe off formula.
- Resists salt and water spray.
- Bonds to metal for long lasting protection.
- Leaves a dazzling shine.

Order No.	Mfg. No.	Size	List Price
625535	(82708)	8 fl. oz.	\$10.39

Star Brite Vinyl Cleaner & Shampoo



- Quickly removes dirt, stains and grease.
- Use on vinyl-coated canvas, chairs, cushions and foul weather gear.
- Gets out deeply embedded grime.
- Won't streak, stain or discolor vinyl.
- Excellent for all interior and exterior vinyl.
- Concentrated formula.
- Biodegradable.

Order No.	Mfg. No.	Size	List Price
625408	(80216)	16 fl. oz.	\$7.89

Star Brite Spider Away



- "Shoos" spiders away without harming them.
- Keeps messy spiders away from your boat.
- Safe for use around pets and children.
- Ideal for use around the house, garage and garden, too.

Order No.	Mfg. No.	Size	List Price
625585	(95022)	22 fl. oz.	\$12.99

Star Brite Ultimate Aluminum Protectant



- Cleans, shines and protects aluminum and stainless steel surfaces.
- Special polymers provide a protective barrier against damaging UV rays, salt corrosion and dirt.
- Polymers actually bond to surface for long-lasting protection.
- Ideal for use on towers, T-tops, railings, wakeboard towers and all other polished metal surfaces.

Order No.	Mfg. No. / Description	List Price
625750	(080922P) 22 fl. oz.	\$15.19

Star Brite Vinyl Cleaner & Polish



- A revolutionary formula that restores vinyl unlike any other vinyl polish, protectant or treatment.
- Formulated to deep clean vinyl to remove embedded grime; leaves a barrier against UV and dirt.
- Leaves a long lasting, waterproof protective coating.
- Keeps vinyl soft and supple, prevents drying out and cracking.
- UV protection shields against sun's harmful rays.

Order No.	Mfg. No.	Size	List Price
625446	(91016)	16 fl. oz.	\$14.09

Star Brite Bird and Spider Stain Remover



- Quickly dissolves messy spider and bird droppings.
- Non-toxic, all-natural formula.
- Contains no bleach; safe for use around kids and pets.
- Will not remove polish or wax.
- Safe for all marine surfaces and fabrics.

Order No.	Mfg. No.	Size	List Price
625597	(95122)	22 fl. oz.	\$12.49

Star Brite Slime & Grime Stain Remover



- Removes mold stains and mildew stains, rust, tarnish and other tough stains.
- Works on boat bottoms, shower stalls, floor tile, fiberglass, wood, aluminum, cement and non-skid decks.
- Concentrated powder formula.

Order No.	Mfg. No. / Description	List Price
625745	(094816) 16 oz.	\$21.29

Star Brite Premium Teak Cleaner - Step 1



- Cleans teak and other fine woods.
- Removes stains and weathering.
- Use as the first step in the restoration of grey, weathered teak.
- No need to sand after cleaning.
- Does not contain acid - no neutralizers needed.
- Does not raise wood grain.

Order No.	Mfg. No.	Size	List Price
626056	(81432)	32 fl. oz.	\$19.19
626068	(081400N)	Gallon	\$50.19

Star Brite One Step Teak Cleaner & Brightener



- Combines two steps in one; cleans and brightens.
- Saves time and effort preparing teak for oiling.
- Safe for use on all teak decks and furniture.
- Will not harm fiberglass or painted surfaces.
- Contains no dangerous acids.
- Cleans teak; removing dirt, grime and old oil.
- Phosphate-free, biodegradable formula.

Order No.	Mfg. No.	Size	List Price
625939	(094932)	32 fl. oz.	\$18.39

Star Brite Premium Teak Brightener - Step 2



- Brightens teak and other fine woods.
- Highlights wood grain and enhances warm natural color.
- Use as the second step in the restoration of grey weathered teak.
- Easy to use - just apply and rinse.
- No rubbing or scrubbing required.

Order No.	Mfg. No.	Size	List Price
626118	(081516)	16 fl. oz.	\$14.09
626119	(81532)	32 fl. oz.	\$19.19

Star Brite Teak Sealer - Classic Teak



- No drip, no splash formula.
- Replaces teak oils.
- Helps keep teak from turning black.
- Long-lasting, even in tropical sun and salt.
- Only one coat required for most applications.

Order No.	Mfg. No. / Description	List Price
625977	(088016) 16 fl. oz.	\$28.39
625989	(088032) 32 fl. oz.	\$41.39

Star Brite Premium Teak Care Kit



- Everything needed to clean, restore and protect teak in one convenient package.
- Each kit contains: (1) Teak Cleaner, (1) Teak Brightener and (1) Teak Oil.

Order No.	Mfg. No.	Size	List Price
625953	(81216)	16 fl. oz.	\$42.69
625965	(081202)	32 fl. oz.	\$59.69

Star Brite Premium Golden Teak Oil - Step 3



- Gives teak a natural warm golden color.
- Contains ultraviolet absorbers to resist weathering.
- Lasts 4 to 6 times longer than standard teak oils.
- Advanced tung oil polymer formula.

Order No.	Mfg. No.	Size	List Price
626210	(85116)	16 fl. oz.	\$18.99
626222	(85132)	32 fl. oz.	\$28.79
626234	(85100)	Gallon	\$83.39

Snappy Teak-Nu



- For that freshly sanded look.
- Clean and restore decking and furniture with this convenient and easy-to-use DIY kit.
- Contains both Snappy Teak-Nu Formula 1 (32 fl. oz.) and Formula 2 (32 fl. oz.), as well as two color-coded brushes for each.

Order No.	Mfg. No.	List Price
437308	(STN-QKIT)	\$32.49

FORMULA 1

Order No.	Mfg. No.	Size	List Price
437311	(STN-Q1)	32 fl. oz.	\$12.69
437335	(STN-G1)	Gallon	\$32.69

FORMULA 2

Order No.	Mfg. No.	Size	List Price
437323	(STN-Q2)	32 fl. oz.	\$12.69
437347	(STN-G2)	Gallon	\$32.69



SPECIAL HANDLING MAY APPLY



- Electronics
- Trolling Motors
- Instruments
- Electrical
- Lighting
- Anchor & Dock
- Safety
- Steering, Controls
- Pumps
- Fuel System
- Seating & Pedestals
- Trailer
- Tops & Covers
- Perform.
- Propellers
- Engine & Care
- Cleaning & Care
- Paint & Paint Acc.
- Fun & Flotation
- Topside Acc.
- Cockpit & Deck
- Hardware, Fasteners
- Camouflage
- Misc.
- Comm.

Star Brite NosGUARD SG Mildew Odor Control Bag - Fast Release



- Eliminates odors extremely quickly from enclosed areas up to 1,000 cubic feet.
- Ideal for use in stored boats, RVs, vacation homes and more.
- Removes mold/mildew odor as well as musty smells, food and smoke odor.
- Contains: (1) 10-gram pouch.

Order No. Mfg. No. / Description List Price
460912 (89970) **\$9.39** GO-9260000

Star Brite NosGUARD SG Mildew Odor Control Bags - Slow Release



- Maintains enclosed areas, keeping them odor-free.
- Treats areas up to 1,000 cubic feet.
- Ideal for preventing odor in stored boats, RVs, garages and vacation homes.
- Can be used year-round in boats, RVs and homes.
- Contains: (2) 10-gram pouches.

Order No. Mfg. No. / Description List Price
460901 (89950) **\$13.59** GO-1190000

Star Brite NosGUARD SG Mildew Odor Control Display - Slow Release



- NosGUARD SG Mildew Odor Control Display - Slow Release.
- Dimensions: 60" H x 16-1/4" W x 24" D.
- **Contains:**
 (32) 89950 - Twin Packs of NosGUARD SG Mildew Odor Control Bags - Slow Release
- Note: Not for sale in California.

Order No. Mfg. No. / Description List Price
460922 (89932) **\$431.59** GO-7198200

Star Brite NosGUARD SG Mildew Odor Control Bags - Slow Release



- Eliminates mildew odors and musty odors.
- Formaldehyde free.
- Each pouch protects 1,000 cubic feet.
- Lasts up to 4 months.

Order No. Mfg. No. / Description List Price
625540 (089924) 25 Pack - Bulk **\$151.59** GO-7510100
460891 (89910) 100 Pack - Bulk **\$568.59** GO-6908300

Star Brite No Damp® Hanging Moisture Absorber and Dehumidifier



- Absorbs airborne moisture to help prevent musty smells.
- Eliminates mildew odor and other musty odors.
- Protects boats in storage, vacation homes, basements and other enclosed areas.
- Features spillproof bag to safely hold collected moisture.

Order No. Mfg. No. / Description List Price
460883 (85470) 16 oz. **\$7.39** GO-5940000
460855 (085472) (25) 16 oz. Packs **\$104.49** GO-1007000

Star Brite No Damp® Dehumidifier Buckets



- Draws out moisture to prevent musty odors.
- Unique inner basket design increases efficiency and life of unit.
- 12 oz. size is ideal for protecting boat cabins, closets, small rooms or safes.
- 36 oz. size is perfect for salons, engine rooms, campers, basements, garages or other large areas.

Order No. Mfg. No. / Description List Price
460864 (85412) 12 oz., Treats 900 cu. ft. Area **\$7.99** GO-5350000
460852 (85401) 36 oz., Treats 1,800 cu. ft. Area **\$14.09** GO-4490000

Star Brite No Damp® Dehumidifier Refill



- Refills all No Damp Dehumidifiers.
- Add right on top of remaining chemical.
- Very economical to use.

Order No. Mfg. No. / Description List Price
460840 (85400) 12 oz. **\$3.19** GO-4120000
460842 (85448) 48 oz. (4) 12 oz. Refills **\$9.39** GO-9260000

- Electronics
- Trolling Motors
- Instruments
- Electrical
- Lighting
- Anchor & Dock
- Safety
- Steering, Controls
- Pumps
- Fuel System
- Seating & Pedestals
- Trailing
- Tops & Covers
- Perform.
- Propellers
- Engine & Care
- Cleaning & Care
- Paint & Paint Acc.
- Fun & Flotation
- Topside Acc.
- Cockpit & Deck
- Hardware, Fasteners
- Camouflage
- Misc.
- Comm.

Star Brite Rust Stain Remover



- Safe for use on fiberglass, metal and painted surfaces.
- Removes rust drip stains and sprinkler rust deposits.
- Contains no harsh acids.
- Great for cleaning corrosion stains caused by metal hardware, nuts, bolts and other marine fittings.

Order No.	Mfg. No.	Size	List Price	
625680	(89222)	22 fl. oz.	\$12.89	G0-4680000
625678	(89200)	Gallon	\$42.79	G0-7682000

Star Brite Rust Eater & Converter



- Chemically designed to remove rust and oxidation without harming the original metal.
- Converts rust to stable, solid form.
- Makes excellent base coat for painting metal.
- Biodegradable.
- Special buffering process makes this acid product safe to use.

Order No.	Mfg. No. / Description	List Price	
625676	(092322) 22 fl. oz.	\$14.09	G0-4490000

Star Brite Ultimate Magic Sponge



- The fastest way to remove stains, scuffs and streaks from fiberglass and vinyl surfaces.
- For home, auto, RV, boat and more.
- Instantly erases dirt, grime, scuff marks and streaks.
- Removes scuffs and stains from vinyl, plastic and fiberglass.
- Ideal for walls, appliances, baseboards, showers, tubs and tiles.

Order No.	Mfg. No.	Size	List Price	
675968	(041008)	XL - 8 Pack	\$5.99	G0-1040000
675970	(041018)	18 Pack	\$2.39	G0-0610000

Star Brite Mildew Stain Remover



- Removes mildew stains on contact.
- Simple spray on application.
- Use on headliners, vinyl covers, cushions, etc.
- Provides amazing results in minutes.
- Safe for all surfaces.
- Does not weaken fabric or thread.

Order No.	Mfg. No.	Size	List Price	
625559	(85616)	22 fl. oz.	\$11.49	G0-0770000
625548	(85600)	Gallon	\$49.99	G0-9433000

Star Brite Mildew Stain Blocker

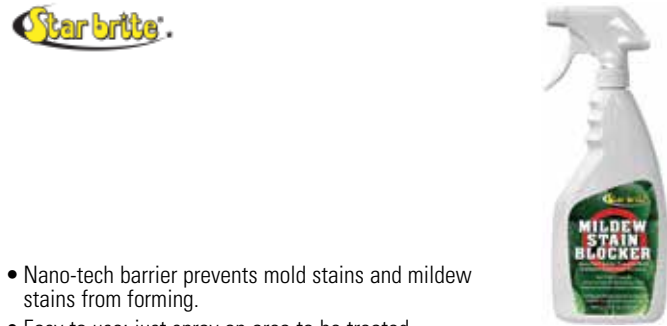

- Nano-tech barrier prevents mold stains and mildew stains from forming.
- Easy to use; just spray on area to be treated.
- Lasts up to 3 months (interior areas).
- Non-toxic formula; safe for use around people and pets.
- For use on fiberglass, vinyl, plastic, rubber, fabric and painted surfaces.

Order No.	Mfg. No.	Size	List Price	
625575	(86622)	22 fl. oz.	\$14.29	G0-7590000

Star Brite Tea Tree Air Purifier



- Genuine Australian tea tree oil.
- Eliminates musty odors naturally.
- Ideal for winterized boats and year-round use.
- Keeps air clean and fresh.
- For use anywhere on boat or RV.

Order No.	Mfg. No.	Size	List Price	
460930	(96504)	4 fl. oz. Tub	\$18.49	G0-9321000
460935	(96508)	8 fl. oz. Tub	\$28.99	G0-2491000
460940	(96516)	16 fl. oz. Spray	\$16.89	G0-2311000

Forespar Tea Tree Power® Mold & Odor Eliminator

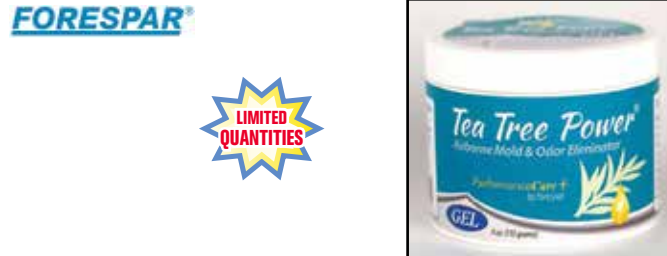

- All natural made with 100% Australian Tea Tree Oil.
- Slowly evaporates to provide continuous, natural, and long-lasting odor control for up to 3 months.
- It penetrates deep into porous materials (cushions, carpets, and upholstery) delivering a deep cleaning with enduring odor protection.

Order No.	Mfg. No.	Size	List Price	
434773	(770202)	4 oz. Gel	\$29.39	G0-9691000

- Electronics
- Trolling Motors
- Instruments
- Electrical
- Lighting
- Anchor & Dock
- Safety
- Steering, Controls
- Pumps
- Fuel System
- Seating & Pedestals
- Trailer
- Tops & Covers
- Perform.
- Propellers
- Engine & Care
- Cleaning & Care
- Paint & Paint Acc.
- Fun & Flotation
- Topside Acc.
- Cockpit & Deck
- Hardware, Fasteners
- Camouflage
- Misc.
- Comm.

3M Perfect-It™ Boat Wash



- Cleans from stern to stern without stripping wax.
- Cleans grime, algae, dirt and common marine contaminants.
- Professional strength concentrate makes up to one gallon per ounce.
- Important first step in cleaning and refinishing your surfaces.

Order No.	Mfg. No.	Size	List Price	
857396	(09034)	Pint	\$14.39	F0-7001000

3M Marine Color/Gloss Restorer



- Rubbing compound and finishing material in one step saves time and money.
- Easy to apply by hand or machine for any size job.
- Features aluminum oxide mineral for removing oxidation and scratches
- Leaves a high-gloss finish.
- Safe to use on fiberglass gelcoat surfaces – contains no wax or silicone.

Order No.	Mfg. No.	Size	List Price	
857260	(09089)	Pint	\$32.29	F0-0622000

3M Marine Rubbing Compound



- Suggested for heavy, aggressive compounding of oxidized gelcoat and marine paint.
- Clings to paint and gelcoated surfaces - remains wet on the job with little or no mess.
- Buffs to high gloss with minimum of swirl marks.
- Can be used by hand or machine.

Order No.	Mfg. No.	Size	List Price	
857175	(09004)	Pint	\$18.69	F0-8031000

3M Perfect-It™ Medium Cutting Compound + Wax



- One step compound and wax.
- Combines medium cutting power with a glossy finish and durable wax.
- Removes P1000 and finer scratches and protects the surface.
- Great for marine, RV, and industrial gelcoat surfaces.
- Stays wet longer so operators can use less, and see easier cleanup.

Order No.	Mfg. No.	Size	List Price	
856998	(36105)	Pint	\$25.39	F0-7771000
857000	(36106)	Quart	\$43.29	F0-0303000

3M Perfect-It™ Gelcoat Heavy Cutting Compound



- Cuts through heavy oxidation, scratches, and other defects fast.
- Removes P800 and finer scratches.
- Great for marine, RV, and industrial gelcoat surfaces.
- Stays wet longer so operators can use less and see easier cleanup.

Order No.	Mfg. No.	Size	List Price	
856991	(36101)	Pint	\$32.69	F0-8822000
856992	(36102)	Quart	\$59.79	F0-5814000
856994	(36103)	Gallon	\$196.79	F0-5773100

3M Perfect-It™ EX AC Rubbing Compound



- 3M's best-performing rubbing compound for removing P1200 or finer sand scratches.
- Formulated for a broad range of user conditions without sticking or leaving residual film.
- Works especially well on many newer, harder to buff clear coats.
- Holds better on compounding pads for reduced sling, mess and cleanup time.

Order No.	Mfg. No.	Size	List Price	
856964	(36060)	Quart	\$58.59	F0-1014000
856967	(36061)	Gallon	\$181.49	F0-4072100

3M Marine Compound and Finishing Material



- Removes light to heavy oxidation.
- Eliminates sand scratches and swirl marks.
- Unique formula combines compound and polish.
- Fast cutting action saves time.
- Delivers a high gloss finish.

Order No.	Mfg. No.	Size	List Price	
856899	(06044)	Quart	\$60.19	F0-3124000
856901	(06045)	Gallon	\$198.29	F0-0883100

3M Perfect-It™ Rubbing Compound



- 3M Perfect-It Rubbing Compound swiftly removes sand scratches and surface defects.
- 3M's best performing, fastest cutting compound also leaves the finest finish.
- Use with 3M Perfect-It Compounding Pads.

Order No.	Mfg. No.	Size	List Price	
856887	(06085)	Quart	\$64.39	F0-7054000

3M Marine Super Duty Rubbing Compound



- Economical liquid compound delivers a high rate of cut.
- Compound removes 1000 and finer sand scratches.
- Removes oxidation.
- Formula remains wet for a long time and continues to cut with medium pressure.
- Compound may be applied by hand or machine.

Order No.	Mfg. No.	Size	List Price	
856863	(05954)	Quart	\$32.89	F0-2032000
856875	(05955)	Gallon	\$107.29	F0-0157000

3M Marine Finesse-It™ II Glaze



- Glaze removes light oxidation.
- Eliminates minor scratches and compound swirl marks.
- Rejuvenates faded and neglected paint and gelcoat surfaces.
- Recommended for boats.
- Wax-free, silicone free formula.

Order No.	Mfg. No.	Size	List Price	
857176	(09048)	Pint	\$35.29	F0-0742000
856952	(35928)	Quart	\$65.99	F0-9164000

3M Marine Finesse-It™ Marine Paste Compound



- Formulated for boat reconditioning of heavily oxidized surfaces and finishes.
- Removes sand scratches on production gelcoat.
- White color reduces the potential of staining light-colored boats.
- Recommended step prior to polishing and waxing.



Order No.	Mfg. No.	Size	List Price
856926	(06039)	Gallon	\$69.99 F0-9984000

3M Marine High Gloss Gelcoat Compound



- Compound removes scratches caused by sanding.
- Formula effectively removes oxidation, stains and surface blemishes.
- Use of this product creates a high gloss shine.
- Product is wax and silicone free.
- Fast-cut formulation reduces compounding time.



Order No.	Mfg. No.	Size	List Price
856890	(06025)	Gallon	\$100.99 F0-9607000

3M Marine Perfect-It™ Boat Wax



- 3M's best wax solution to provide a brilliant gloss and durable protection from the elements.
- It is formulated polymer with carnauba for easy removal, and is safe for gelcoat, paint, fiberglass and metal.
- It also has a pleasant tropical scent.



Order No.	Mfg. No.	Size	List Price
857010	(36112)	Pint	\$20.29 F0-0241000
857012	(36113)	Quart	\$36.69 F0-8652000

3M Perfect-It™ Gelcoat Light Cutting Polish + Wax



- One step compound and wax.
- Combines light cutting power with a glossy finish and durable wax.
- Removes P1500 and finer scratches and protects the surface.
- Great for marine, RV, and industrial gelcoat surfaces.
- Stays wet longer so operators can use less, and see easier cleanup.



Order No.	Mfg. No.	Size	List Price
857004	(36109)	Pint	\$22.49 F0-4751000
857006	(36110)	Quart	\$38.09 F0-6662000

3M Marine Cleaner and Wax



- Removes light to medium oxidation.
- Cleans and polishes to restore shine and color.
- Unique formula combines compound and waxes.
- Helps protect against the effects of U.V. exposure.



Order No.	Mfg. No.	Size	List Price
857233	(09009)	Pint	\$22.19 F0-3551000
857245	(09010)	Quart	\$33.89 F0-2732000
857257	(09011)	Gallon	\$101.99 F0-9317000

3M Marine Scotchgard™ Marine Liquid Wax



- Uses reactive chemistry to bond to your boat's surface for added durability.
- Formula protects against weathering that can fade and degrade surfaces.
- Liquid wax is easy to apply.
- Safe for use on gelcoat, fiberglass and topside paints.



Order No.	Mfg. No.	Size	List Price
857375	(09061)	Pint	\$21.79 F0-5251000
857376	(09062)	Liter	\$39.49 F0-4672000

3M Marine Restorer and Wax



- Removes heavy oxidation.
- Polishes to restore shine and color.
- Unique formula combines rubbing compound and wax.
- Recommended for boats and RVs.



Order No.	Mfg. No.	Size	List Price
857168	(09005)	Pint	\$23.39 F0-7361000
857182	(09006)	Quart	\$40.09 F0-6082000
857194	(09007)	Gallon	\$114.99 F0-9408000

3M Marine Clean and Shine Wax



- Quick and easy, spray on/wipe off product that recaptures that just waxed look and feel.
- Excellent for use on wet or dry surfaces; no water needed!
- Enhances the shine of your boat's fiberglass gelcoat, marine topside paint, painted aluminum.



Order No.	Mfg. No.	Size	List Price
857373	(09033)	Pint	\$17.29 F0-0121000

3M Marine Perfect-It™ EX Ultrafine Machine Polish



- Produces a swirl free finish even on black vehicles.
- Outstanding finish.
- The unique formula eliminates swirl marks and produces a high gloss finish, even on the most difficult dark colored vehicles.
- Good handling, easy cleanup.



Order No.	Mfg. No.	Size	List Price
856935	(06068)	Quart	\$67.99 F0-9574000

- Electronics
- Trolling Motors
- Instruments
- Electrical
- Lighting
- Anchor & Dock
- Safety
- Steering, Controls
- Pumps
- Fuel System
- Seating & Pedestals
- Trailer
- Tops & Covers
- Perform.
- Propellers
- Engine & Care
- Cleaning & Care
- Paint & Paint Acc.
- Fun & Flotation
- Topside Acc.
- Cockpit & Deck
- Hardware, Fasteners
- Camouflage
- Misc.
- Comm.

3M Science.
Applied to Life.™

The Path to a Perfect Finish

Introducing our most advanced
gelcoat system, specifically
formulated for a more brilliant finish.



3M™ Perfect-It™ Gelcoat Heavy Cutting Compound

This fast-cutting compound removes heavy oxidation, scratches, and other defects. Use 3M™ Perfect-It™ Gelcoat Heavy Cutting Compound for any P800 and finer scratches. Its improved formula has longer wet times for easier clean up and less dust. Plus, this formula works better in warm climates and allows you to use less material than before.

3M™ Perfect-It™ Gelcoat Heavy Cutting Compound works great on boats, RVs, and industrial gelcoats. While ideal for three-step processes, its high gloss results can be protected with 3M™ Perfect-It™ Boat Wax after compounding for an easy two-step finish.

Available in pint (16 fl oz), quart (32 fl oz), gallon (122 fl oz) and 5 gallon (640 fl oz) size.

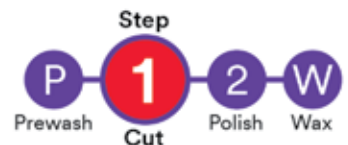

3M™ Perfect-It™ Gelcoat Medium Cutting Compound + Wax (One-Step)

3M™ Perfect-It™ Gelcoat Medium Cutting Compound + Wax combines fast cutting power, a high gloss finish, and durable wax protection. Use this for any P1000 and finer scratches. Its improved formula has longer wet times for easier clean up and less dust, even in warm climates.

3M™ Perfect-It™ Gelcoat Medium Cutting Compound + Wax works great on boats, RVs, and industrial gelcoats. This one-step solution results in a brilliant finish and long-lasting protection for any of your gelcoat surfaces.

Available in pint (16 fl oz), quart (32 fl oz) and gallon (122 fl oz) size.



3M™ Perfect-It™ Gelcoat Light Cutting Polish + Wax (One-Step)

When a brilliant finish and durable protection are needed for P1500 and finer scratches, 3M™ Perfect-It™ Gelcoat Light Cutting Polish + Wax is the perfect solution for light or dark colored gelcoat. We've improved the formula with longer wet times offering easier clean up, less dust, and more efficient use, even in warm climates.

Specifically formulated for boats, RVs, and industrial gelcoats, this polish is ideal for one-step processes. Use whenever you want a durable wax finish.

Available in pint (16 fl oz), quart (32 fl oz) and gallon (122 fl oz) size.



3M Marine Vinyl Conditioner and Restorer



- Cleans, shines, conditions and protects vinyl, rubber and plastic surface.
- Deep cleans dirt and grime, enhances appearance.
- Restores natural sheen, protects surfaces.
- Fresh lemon scent.

Order No.	Mfg. No.	Size	List Price	
857296	(16904)	Pint	\$16.49	F0-4511000

3M Marine Vinyl Cleaner, Conditioner & Protector



- Gives vinyl a protective treatment.
- Cleans vinyl to keep it looking new.
- Restores natural sheen.
- Formulated for tough marine conditions.
- Easy-to-apply formula for use on vinyl and leather.

Order No.	Mfg. No.	Size	List Price	
857295	(09023)	8.4 fl. oz.	\$19.19	F0-3431000

3M Sharpshooter™ No-Rinse Mark Remover



- Removes stubborn marks, spots, and stains from almost any washable surface.
- Ready-to-use formulation.

Order No.	Mfg. No.	Size	List Price	
7001548	(16861)	Quart	\$11.49	F0-4080000

3M Marine Aluminum Restorer and Polish



- Restores the beauty and luster to aluminum.
- Removes heavy oxidation and chalking.
- Turns back the clock on the effects of weathering on aluminum.
- Concentrated formula provides a lot of cleaning with a small amount.
- May be applied by hand or machine.

Order No.	Mfg. No.	Size	List Price	
857269	(09020)	18 oz.	\$33.89	F0-2732000

3M Marine Metal Restorer and Polish



- Metal restorer removes rust and corrosion.
- Formula reverses the effects of oxidation.
- Polish brings out a lustrous shine.
- Recommended for stainless steel, brass, bronze, copper, chrome and aluminum.
- Paste consistency works smoothly over metal.

Order No.	Mfg. No.	Size	List Price	
857284	(09019)	18 oz.	\$32.29	F0-0622000

3M Marine Mildew Stain Remover



- Cleans unsightly mildew and mold growth.
- Restores surfaces so they look fresh and new.
- Penetrates to thoroughly eliminate mildew.
- Works on most marine surfaces throughout a boat.
- Spray-on formula is quick and easy to apply.

Order No.	Mfg. No.	Size	List Price	
857159	(09067)	Pint	\$15.49	F0-4801000

3M Marine Mildew Block



- Offers a unique solution in preventing unsightly mildew growth.
- Safe to use on most marine surfaces and materials above the waterline, and can be used both indoors and outdoors.
- Non-toxic formula helps keep surfaces looking newer and cleaner longer.

Order No.	Mfg. No.	Size	List Price	
857156	(09065)	Pint	\$19.69	F0-8731000

- Electronics
- Trolling Motors
- Instruments
- Electrical
- Lighting
- Anchor & Dock
- Safety
- Steering, Controls
- Pumps
- Fuel System
- Seating & Pedestals
- Trailer
- Tops & Covers
- Perform.
- Propellers
- Engine & Care
- Paint & Paint Acc.
- Fun & Flotation
- Topside Acc.
- Cockpit & Deck
- Hardware, Fasteners
- Camouflage
- Misc.
- Comm.

Marpro Boat Wash



- Powerful - 6 cap fulls clean a 24' boat.
- Special cleaning agents remove tar, gas stains, exhaust smudge, scum line, fish blood.
- Concentrated formula is economical to use.
- Cleans the entire boat from trailer to T-Top.

Order No.	Size	List Price	
7-1092	32 fl. oz.	\$6.19	F0-3340000
7-1093	Gallon 4 Per Case	\$14.29	F0-0001000

Marpro Liquid Rubbing Compound and Color Restorer



- Bring back original color and luster.
- Quickly removes oxidation and hazing.
- Great for fiberglass and painted surfaces.
- Priced each, sold packs of 4 only.

Order No.	Size	List Price	
7-2740	16 fl. oz.	\$8.49	F0-4950000

Marpro Deck Cleaner



- Quickly and easily removes dirt, grime, fish blood and more from non-skid surfaces.
- Safe for use on all fiberglass, vinyl, metal and painted surfaces.

Order No.	Size	List Price	
7-1094	32 fl. oz.	\$5.89	F0-2140000
7-1095	Gallon 4 Per Case	\$14.89	F0-2401000

Marpro Formula 9



- All purpose heavy duty cleaner and degreaser.
- Does not leave dulling film.
- Simple spray on, wipe off application.
- Whisks away oil grease, grime, dirt and stains.

Order No.	Size	List Price	
7-1091	22 fl. oz. 12 Per Case	\$5.39	F0-7730000
7-1090	Gallon 4 Per Case	\$18.89	F0-2231000

Marpro Premium Wash and Wax



- Cleans and waxes in one step.
- Biodegradable formula contains no phosphates or harsh chemicals.
- Strips away dirt but will not remove wax or polish.
- Leaves a durable polymer coating to protect against UV damage and weathering.
- Sold packs of 4 only.

Order No.	Size	List Price	
7-2732	32 fl. oz.	\$13.19	F0-3290000

Marpro Spray Fast Wax



- Spray on, wipe off for a fast deep shine.
- Ideal for fiberglass, painted surfaces, chrome and stainless steel.
- Easy to use spray-on formula.
- Priced each, sold packs of 4 only.

Order No.	Size	List Price	
7-2738	16 fl. oz.	\$15.69	F0-8901000

Marpro Plastic Cleaner and Restorer



- Safe for use on Isinglass, Strataglass, Plexiglass, plastic and vinyl.
- Removes hazing, restores clarity.
- Removes salt spray, grime, fingerprints and more from all types of clear plastic surfaces.
- Sold packs of 4 only.

Order No.	Size	List Price	
7-2720	22 fl. oz.	\$5.89	F0-2140000

- Electronics
- Trolling Motors
- Instruments
- Electrical
- Lighting
- Anchor & Dock
- Safety
- Steering, Controls
- Pumps
- Fuel System
- Seating & Pedestals
- Trailer
- Tops & Covers
- Perform.
- Propellers
- Engine & Care
- Cleaning & Care
- Paint & Paint Acc.
- Fun & Flotation
- Topside Acc.
- Cockpit & Deck
- Hardware, Fasteners
- Camouflage
- Misc.
- Comm.

Marpro Black Streak/Fish Blood Remover



- Removes black streak.
- Removes fish blood deposits.
- Safe for use on fiberglass, metal and painted surfaces.

Order No.	Size	List Price
7-1084	Gallon	\$17.29 FO-0121000

Marpro Bilge Cleaner



- Removes sludge, grime and odors to clean and freshen bilge.
- Heavy duty cleaning power.
- Easy to use; pour into bilge and run boat - motion "scrubs" bilge.
- Biodegradable formula won't harm hoses or bilge pumps.

Order No.	Size	List Price
7-1098	32 fl. oz.	\$6.99 FO-9840000
7-1099	Gallon 4 Per Case	\$15.39 FO-7701000

Marpro Hull Cleaner



- Quickly removes scum line and other tough stains.
- Specifically formulated for fiberglass and painted surfaces.
- Great way to prepare a hull for polishing.
- Buffered formula is very effective, but safe to use.

Order No.	Size	List Price
7-1096	32 fl. oz.	\$9.59 FO-1760000
7-1097	Gallon 4 Per Case	\$26.39 FO-7481000

Marpro EZ On EZ Off Hull and Bottom Cleaner



- Removes the toughest deposits and stains.
- The most effective hull & bottom cleaner available.
- Special high-tech, buffered hydrochloric acid makes it safer to use than traditional bottom cleaners.
- Ideal for cleaning RIB bottoms, too.
- Can be shipped UPS Air.

Order No.	Size	List Price
7-1089	32 fl. oz. 12 Per Case	\$9.19 FO-3460000
7-1088	Gallon 4 Per Case	\$22.39 FO-7651000

Marpro Salt Terminator



- Dissolves salt and leaves protective sheen.
- Protects against future corrosion.
- Mixer automatically dilutes concentrate and syphons it through standard garden hose.
- Good on all surfaces exposed to saltwater or air.

Order No.	Size	List Price
7-1340	12 fl. oz.	\$10.19 FO-3170000
7-1031	32 fl. oz.	\$17.09 FO-6911000
7-1033	32 fl. oz. Kit w/Nozzle	\$29.19 FO-3402000
7-1032	Gallon	\$37.09 FO-6952000

- Electronics
- Trolling Motors
- Instruments
- Electrical
- Lighting
- Anchor & Dock
- Safety
- Steering, Controls
- Pumps
- Fuel System
- Seating & Pedestals
- Trailering
- Tops & Covers
- Perform.
- Propellers
- Engine & Care
- Paint & Paint Acc.
- Fun & Flotation
- Topside Acc.
- Cockpit & Deck
- Hardware, Fasteners
- Camouflage
- Misc.
- Comm.

Meguiar's Flagship Premium Marine Wax Paste



- Easy to use formula offers long-lasting polymer protection and incredible deep gloss to fiberglass and gel coat surfaces.
- Protects against UV damage and wear.
- Removes light oxidation, fine scratches and swirls while providing long-lasting protection.
- Dramatically enriches color and shine while bringing out the full richness of the surface.
- Easy to apply and easy to wipe off.
- Formulated for use by hand.

Order No.	Mfg. No.	Size	List Price
628387	(M6311)	11 oz.	\$25.09

Meguiar's Flagship Premium Marine Wax



- Easy to use formula offers long-lasting polymer protection and incredible deep gloss to fiberglass and gel coat surfaces.
- Dramatically enriches color and shine of fiberglass and gel coat surfaces.
- Effective in removing light oxidation and dullness, restoring gloss and adding protection from UV damage.

Order No.	Mfg. No.	Size	List Price
628454	(M6316)	16 fl. oz.	\$20.19
628456	(M6332)	32 fl. oz.	\$31.69
628385	(M6301)	Gallon	\$72.99

Meguiar's Flagship Premium Wash N Wax



- Uses a exclusive blend of carnauba and synthetic polymers to add a valuable layer of wax protection while at the same time delivering great cleaning results.
- This advanced blend not only emulsifies salt spray, dirt, bird droppings and boat scum but also protects against salt air corrosion and the sun's ultraviolet rays while adding a brilliant streak free shine.

Order No.	Mfg. No.	Size	List Price
628520	(M4232)	32 fl. oz.	\$20.29

Meguiar's Flagship Premium Cleaner/Wax



- Formulated to effortlessly remove light to moderate below surface defects like oxidation, water spots, minor scratches, swirls, haze and more.
- Adds a brilliant gloss, amazing shine, and provides long-lasting, superior protection against salt air corrosion and the sun's devastating ultraviolet rays.
- Safe and effective on fiberglass, painted, and gel coat surfaces of any color, and can be used in direct sunlight.

Order No.	Mfg. No.	Size	List Price
628382	(M6132)	32 fl. oz.	\$25.29

Meguiar's Flagship Ultimate Detailer™



- Designed to quickly remove dirt, grime, water spots and other fresh contaminants while adding deep gloss and long-lasting polymer protection.
- Use on all surfaces of your boat, including gel coat, metal and clear plastics to create a just-washed appearance.
- Helps to repel water.

Order No.	Mfg. No.	Size	List Price
628535	(M9424)	24 fl. oz.	\$12.39

Meguiar's Boat Wash



- Safely removes grime and dirt without stripping wax protection.
- Biodegradable, economy size wash produces long lasting suds with a refreshing scent.

Order No.	Mfg. No.	Size	List Price
6270021	(M4364)	64 fl. oz.	\$11.39

Meguiar's Gel Wash



- Rich, biodegradable wash formula gently lifts boat scum, dirt, salt spray, grime, bird droppings and other loose contaminants without stripping wax protection.
- Sheeting action greatly reduces drying time.
- **628517**: Priced each, sold in case of 6 only.

Order No.	Mfg. No.	Size	List Price
628517	(M5416)	16 fl. oz.	\$6.69
6270031	(M5401)	Gallon	\$28.19

Meguiar's Marine/RV Fiberglass Restoration System



- A specialized three-step system to quickly and easily remove moderate defects, boost gloss, and add long-lasting protection to gel coat and fiberglass surfaces.
- Includes: M49 Heavy Duty Oxidation Remover safely removes moderate oxidation and defects while enhancing gloss and shine. M45 High Gloss Polish contains rich polishing oils to create a brilliant high gloss and maximum shine. M56 Pure Wax maintains an extraordinary gloss while adding durable long-lasting protection.

Order No.	Mfg. No. / Description	List Price
628379	(M4965)	\$39.59

- Electronics
- Trolling Motors
- Instruments
- Electrical
- Lighting
- Anchor & Dock
- Safety
- Steering, Controls
- Pumps
- Fuel System
- Seating & Pedestals
- Trailer
- Tops & Covers
- Perform.
- Propellers
- Engine & Care
- Cleaning & Care
- Paint & Paint Acc.
- Fun & Flotation
- Topside Acc.
- Cockpit & Deck
- Hardware, Fasteners
- Camouflage
- Misc.
- Comm.

- Electronics
- Trolling Motors
- Instruments
- Electrical
- Lighting
- Anchor & Dock
- Safety
- Steering, Controls
- Pumps
- Fuel System
- Seating & Pedestals
- Trailering
- Tops & Covers
- Perform.
- Propellers
- Engine & Care
- Cleaning & Care
- Paint & Paint Acc.
- Fun & Flotation
- Topside Acc.
- Cockpit & Deck
- Hardware, Fasteners
- Camouflage
- Misc.
- Comm.

Meguiar's Boat/RV Rinse Free Wash-N-Wax



- Quick and easy spray-on, wipe-off formula.
- Safe and effective on boats, RV's, Pontoons and PWC's (Personal Water Craft).
- Easy to use on wet or dry surfaces.
- Provides a high gloss and water beading durability.
- Safe to use on gelcoat, clear coat, fiberglass, glass, plastics, instrument panels and polished metals.

Order No.	Mfg. No.	Size	List Price
6285605	(M14332)	32 fl. oz.	\$13.49

Meguiar's Marine/RV Heavy Duty Oxidation Remover



- Safely removes moderate oxidation, waterspots, stains and scratches from gel coat and fiberglass surfaces.
- Formulated with enriched feeder oils to restore color while adding and enhancing brilliant shine and gloss.
- Restores the original color of older fiberglass gel coat surfaces by effectively removing surface degradation.
- Unique diminishing abrasives break down and safely disappear during application leaving the surface with a brilliant look and shine.

Order No.	Mfg. No.	Size	List Price
628377	(M4916)	16 fl. oz.	\$12.29

Meguiar's Heavy Oxidation Scrub



- Crucial first step during oxidation removal process to help save time.
- Quickly removes heavy oxidation, staining, rust and mold from gel coat, fiberglass and non-skid surfaces.
- After use, reduces chalky build-up in buffing pads, saving time and frustration, while delivering superior results.
- Water-soluble formulation with biodegradable detergents rinses easily with water.

Order No.	Mfg. No.	Size	List Price
6285251	(M77132)	32 fl. oz.	\$24.79

Meguiar's Marine/RV One Step Compound



- Formula is specifically designed to both clean the gel coat surfaces and leave behind a high gloss finish in one step.
- Removes heavy oxidation, scratches, stains and tough hard water spots on all fiberglass gel coat surfaces.
- Restores neglected surfaces while producing an amazing shine and luster.
- Restores the color leaving behind a rich, high gloss.

Order No.	Mfg. No.	Size	List Price
628381	(M6732)	32 fl. oz.	\$25.89

Meguiar's Marine/RV Color Restorer



- Safely removes light oxidation, stains and blemishes from fiberglass gel coat surfaces.
- Revives color and enhances gloss to reveal original vibrant appearance.
- Diminishing abrasives and mild cleaning agents work gently to revive and restore gel coats and fiberglass to their original luster.
- Formulated specifically for removing light defects from all gel coat and fiberglass surfaces.

Order No.	Mfg. No.	Size	List Price
628353	(M4416)	16 fl. oz.	\$11.69

Meguiar's Hard Water Spot Remover



- Specifically formulated to quickly and safely remove toughest hard water spots.
- Thick, low drip spray formula remains on vertical surfaces for easy cleaning.
- Formulated to chemically break down and remove hard water minerals off the surface.
- Helps protect from future water spots.
- Easy to apply and easy to wipe off.

Order No.	Mfg. No.	Size	List Price
628370	(M4716)	16 fl. oz.	\$12.59

Meguiar's Marine/RV One Step Cleaner Wax



- Non-abrasive formula quickly cleans, polishes, and protects all fiberglass gel coat marine or RV surfaces in one easy step.
- Safely and effectively removes light oxidation, haze, minor scratches and swirls.
- Provides durable long-lasting protection against salt air, corrosion and the sun's ultraviolet rays.

Order No.	Mfg. No.	Size	List Price
628404	(M5016)	16 fl. oz.	\$14.59
628428	(M5032)	32 fl. oz.	\$21.69
628391	(M5001)	Gallon	\$62.39

Meguiar's Marine/RV Pure Wax - Carnauba Blend



- Blends pure Brazilian Carnauba Wax with polymers and resins to provide enhanced gloss and long-lasting protection.
- Maintains extraordinary gloss while adding durable long-lasting protection.
- Safe, effective, and easy to use on all fiberglass, gel coat and painted surfaces.
- Especially effective on dark colors and clear-coated metal flake finishes.

Order No. Mfg. No. Size List Price
628430 (M5916) 16 fl. oz. **\$13.79** F0-5690000

Meguiar's Marine/RV Quik Wax® Clean & Protect



- Convenient and easy to use spray allows you to wax your boat or RV quickly, just mist-on and wipe-off.
- Cleans and creates deep gloss while preserving wax protection.
- Safe and effective on fiberglass, gel coats, painted surfaces (painted aluminum), stainless steel, clean plastic and other non-porous surfaces.
- Gently cleans the surface, removing water spots and light contaminants, while adding deep gloss and Carnauba wax protection.

Order No. Mfg. No. Size List Price
628442 (M5916) 16 fl. oz. **\$9.39** F0-7560000

Meguiar's Mirror Glaze® Heavy Duty Vinyl Cleaner



- Great for cleaning and prepping all vinyl, plastic, rubber and urethane surfaces.
- Safe and effective for vinyl tops, non-painted bumpers, plastic door panels, luggage, furniture and more.
- Cleans compound and polish residue from plastic moldings.
- Cleans and prepares vinyl, rubber, and plastics for a protectant leaving behind no greasy residue.
- Priced each, sold in case of 6 only.

Order No. Mfg. No. Size List Price
628478 (M3916) 16 fl. oz. **\$10.59** F0-1470000

Meguiar's Mirror Glaze® Clear Plastic Polish

- Safely restores optic clarity to all clear plastics.
- Provides a static-free coating that repels dust.

Order No. Mfg. No. Size List Price
628531 (M1008) 8 fl. oz. **\$8.89** F0-2260000

Meguiar's Marine/RV High Gloss Polish



- Contains rich polishing oils to feed and nourish gel coat and fiberglass surface.
- Formulated to restore optimal gloss on gel coat and fiberglass surfaces after cleaning and before applying a wax or sealant.
- Creates a brilliant, high gloss finish by restoring valuable oils that nourish the gel coat of boats and RV's.
- Especially effective on dark colors.

Order No. Mfg. No. Size List Price
628365 (M4516) 16 fl. oz. **\$11.49** F0-4080000

Meguiar's Marine/RV Vinyl & Rubber Cleaner



- A premium and complex blend of ingredients offers a safe deep cleaning ability, shine and protection to vinyl, rubber and plastic surfaces.
- Leaves vinyl, rubber, and plastics with a clean, rich, natural sheen instead of a greasy or artificial plastic look.
- Conditioners help prevent surfaces from drying, fading and cracking while UV protection reduces damaged caused by the sun.

Order No. Mfg. No. Size List Price
628480 (M5716) 16 fl. oz. **\$12.49** F0-4780000

Meguiar's Mirror Glaze® Clear Plastic Cleaner



- Removes fine hairline scratches from all types of clear plastic.
- Unique, non-abrasive formula Prepares surface for Meguiar's M10 Mirror Glaze Clear Plastic Polish - M1008.
- Perfect cleaner for computer screens, convertible windows, helmet visors, motorcycle windscreens, displays and instrument panels.

Order No. Mfg. No. Size List Price
628543 (M1708) 8 fl. oz. **\$8.89** F0-2260000

- Electronics
- Trolling Motors
- Instruments
- Electrical
- Lighting
- Anchor & Dock
- Safety
- Steering, Controls
- Pumps
- Fuel System
- Seating & Pedestals
- Trailering
- Tops & Covers
- Perform.
- Propellers
- Engine & Care
- Cleaning & Care**
- Paint & Paint Acc.
- Fun & Flotation
- Topside Acc.
- Cockpit & Deck
- Hardware, Fasteners
- Camouflage
- Misc.
- Comm.

Marykate Spray Away™ All Purpose Cleaner



- Cleans grease, grime, oil, rain stains, fish blood and more.
- Great on virtually any surface.
- Heavy duty formula is four times stronger than most spray cleaning products.
- Non-flammable.

Order No.	Mfg. No.	Size	List Price
216540	(MK2832)	Quart	\$14.89 GO-8990000
216552	(MK28128)	Gallon	\$39.49 GO-6462000

Marykate Trewax® Boat Paste Wax



- Contains Carnauba.
- Leaves a hard, long-lasting, brilliant finish.
- Designed specifically for marine finishes.
- Use on fiberglass, painted surfaces, aluminum, chrome and stainless steel.

Order No.	Mfg. No.	Size	List Price
216716	(MK66)	12 oz.	\$26.39 GO-8671000

Marykate Ultra Vinyl Cleaner



- Removes deeply embedded dirt, grease, grime and oil.
- Easy to use.
- Concentrated foam cleaner works fast.
- Excellent for all interior and exterior vinyl.

Order No.	Mfg. No.	Size	List Price
216600	(MK2718)	18 oz.	\$12.89 GO-4680000

Marykate Pontoon and Aluminum Hull Cleaner



- Maximum strength formula quickly removes the heaviest oxidation and eliminates waterline stains, lime deposits and algae stains.
- Not for use on painted surfaces.

Order No.	Mfg. No.	Size	List Price
2899053	(MK3132)	Quart	\$18.99 GO-2721000
216588	(MK31128)	Gallon	\$43.39 GO-7092000

Marykate Super Suds™ Boat Soap



- Highly concentrated synthetic detergent.
- Non-streaking.
- Leaves no residue.
- Cleans away dirt and grime, leaving surfaces sparkling clean.
- Will not remove wax.

Order No.	Mfg. No.	Size	List Price
216463	(MK2232)	Quart	\$15.69 GO-1501000
216475	(MK22128)	Gallon	\$49.39 GO-9033000

Marykate Cleaning Detail® Non-Skid Deck Cleaner



- Cleans and brightens fiberglass, stainless steel, chrome, aluminum and brass.
- Removes dirt, grease, grime and chalking.
- Easy to use on most surfaces above the waterline.
- Great for non-skid decks, shower stalls and tubs.

Order No.	Mfg. No.	Size	List Price
216451	(MK2132)	Quart	\$19.79 GO-6231000

Marykate Nano Color Restorer with PTFE®



- Restores gelcoat to a like new gloss and shine.
- Removes oxidation, stains, and sun fading that can leave fiberglass looking dull.
- PTFE adds superior UV protection and excellent abrasion resistance.

Order No.	Mfg. No.	Size	List Price
216422	(MK7616)	Pint	\$12.79 GO-7580000

Marykate On & Off Hull and Bottom Cleaner



- Works instantly to remove the toughest waterline stains, algae stains, rust and gas exhaust stains.
- Use on fiberglass only. Will not harm gel coat.
- Gallons sold case of 4 only and not UPSable.

Order No.	Mfg. No.	Size	List Price
216425	(MK2032)	Quart	\$17.19 GO-2511000
216437	(MK20128)	Gallon	\$44.29 GO-7692000
2899058	(MK20550)	55 Gallon Drum	\$2,019.09 GO-9725310

SPECIAL HANDLING MAY APPLY



Electronics

Trolling Motors

Instruments

Electrical

Lighting

Anchor & Dock

Safety

Steering, Controls

Pumps

Fuel System

Seating & Pedestals

Trailer

Tops & Covers

Perform.

Propellers

Engine & Care

Cleaning & Care

Paint & Paint Acc.

Fun & Flotation

Topside Acc.

Cockpit & Deck

Hardware, Fasteners

Camouflage

Misc.

Comm.

Marykate Black Streak Remover



- Quick, easy & effective.
- Instantly removes black streaks caused by water run off on fiberglass and metal.
- No scrubbing necessary.
- Spray on/wipe off.
- Commercial grade.
- Test on painted surfaces.

Order No.	Mfg. No.	Size	List Price
216728	(MK6732)	Quart	\$15.59

Marykate Big Bully® Natural Orange Bilge Cleaner



- Works instantly to emulsify oil, grease and scum.
- Tough citrus cleaning power absorbs odors and leaves bilge areas clean and fresh.
- Self-cleaning formula is activated by the rolling action of the boat.

Order No.	Mfg. No.	Size	List Price
216487	(MK2332)	Quart	\$17.19

Marykate On & Off Gel Hull and Bottom Cleaner



- Unique viscous formula clings to the surface to break down tough grease & oil and remove stubborn scum line and rust stains.
- Bold, blue-green color makes it easy to see where the product has been applied.

Order No.	Mfg. No.	Size	List Price
2899056	(MK3532)	Quart	\$18.59
216590	(MK35128)	Gallon	\$57.59

Marykate Aluminex™ Clean and Shine



- Dual-action formula specially designed to instantly clean and brighten aluminum hulls.
- With Safe Acid Technology best for light to medium oxidation.
- Safe on anodized and painted aluminum.

Order No.	Mfg. No.	Size	List Price
2899054	(MK3332)	Quart	\$21.49

Marykate Mildew Stain Remover



- Fast and effective.
- Fine mist spray won't run, even on vertical surfaces.
- No scrubbing necessary.
- Just spray on, wipe off.
- Use on any vinyl or hard surface.

Order No.	Mfg. No.	Size	List Price
216603	(MK3732)	Quart	\$15.99

Marykate Moisture Absorber



- Dries air in cabins, lockers, closets, bathrooms, basements and other enclosed areas.
- Concentrated pellet formula absorbs up to 50% more moisture than flake formulas.

Order No.	Mfg. No.	Size	List Price
2899063	(MK6912)	12 oz. Tub	\$8.29

CRC Empty Trigger Bottle



- 24 oz. bottle features volume measurements as well as blank lines and boxes where the user can add their own product and safety information.

Order No.	Mfg. No.	Size	List Price
290522	(14021)	24 oz.	\$7.19

CRC Visiclear Display & Electronics Screen Cleaner



- An unique, high quality, natural water based foam cleaner for all televisions, monitors, notebooks/laptops, camcorders, navigation systems, touch screens, PDSs, scanners and copy machines.
- It clings to surfaces and will not drip from vertical surfaces.
- Works to remove dirt, dust, fingerprints, nicotine and haze deposits.

Order No.	Mfg. No.	Size	List Price
290545	(05131)	6.9 fl. oz.	\$10.89

- Electronics
- Trolling Motors
- Instruments
- Electrical
- Lighting
- Anchor & Dock
- Safety
- Steering, Controls
- Pumps
- Fuel System
- Seating & Pedestals
- Trailer
- Tops & Covers
- Perform.
- Propellers
- Engine & Care
- Cleaning & Care
- Paint & Paint Acc.
- Fun & Flotation
- Topside Acc.
- Cockpit & Deck
- Hardware, Fasteners
- Camouflage
- Misc.
- Comm.

303® Marine Aerospace Protectant



- Powerful UV blockers prevent fading, cracking and premature aging.
- Dries to a clear matte finish.
- Restores lost color and luster.
- Easy to use: Simply spray on and wipe dry.
- Safe and effective for: Vinyl, Plexiglas, carbon fiber, rubber, plastics and finished leather.

Order No.	Mfg. No.	Size	List Price
437419	(30305)	10 fl. oz.	\$10.99 Z0-6750000
437412	(30340)	16 fl. oz.	\$14.99 Z0-7780000
437421	(30306)	32 fl. oz.	\$24.99 Z0-3731000
437434	(30370)	Gallon	\$59.99 Z0-0424000

303® Mold & Mildew Cleaner + Blocker



- Quickly removes mold and mildew stains on contact.
- Blocks mold and mildew stains from re-occurring.
- Does not contain bleach, leaves behind a fresh scent.
- Works on ALL water-safe surfaces, including vinyl and fabrics.

Order No.	Mfg. No.	Size	List Price
437472	(30573)	16 fl. oz.	\$13.99 Z0-6370000
437474	(30574)	32 fl. oz.	\$22.49 Z0-2711000

303® Marine Clear Vinyl Protective Cleaner

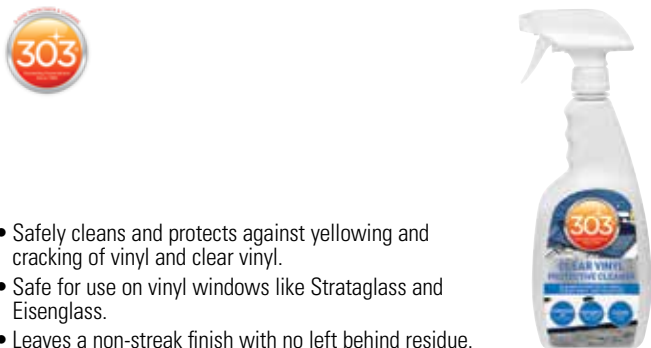

- Safely cleans and protects against yellowing and cracking of vinyl and clear vinyl.
- Safe for use on vinyl windows like Strataglass and Eisenglass.
- Leaves a non-streak finish with no left behind residue.
- Provides superior UV protection.

Order No.	Mfg. No.	Size	List Price
437386	(30215)	32 fl. oz.	\$17.99 Z0-5401000

303® Marine Fabric Guard



- Fabric protector spray that strengthens and restores lost water repellency for marine fabrics.
- Safe for synthetic and natural fibers in marine environments.
- Protects against both water-based and oil-based stains.
- Does not alter fabric color, feel, flammability or breathability.
- Recommended by Sunbrella, leading outdoor fabric manufacturer.

Order No.	Mfg. No.	Size	List Price
437447	(30616)	16 fl. oz.	\$17.99 Z0-1590000
437450	(30604)	32 fl. oz.	\$29.99 Z0-4561000
437453	(30674)	Gallon	\$79.99 Z0-7136000

303® Marine Multi-Surface Cleaner



- Removes soaked in, heavy stains on marine vinyl and fabric.
- Bring surfaces back to life with ultimate cleaning power.
- Leaves behind no greasy residue.
- Safely brightens and rejuvenates marine surfaces.

Order No.	Mfg. No.	Size	List Price
437470	(30204)	32 fl. oz.	\$16.99 Z0-7180000
437440	(30570)	Gallon	\$39.99 Z0-5832000

303® Spot Cleaner

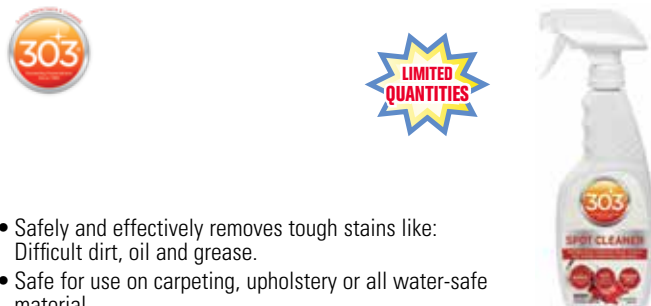

- Safely and effectively removes tough stains like: Difficult dirt, oil and grease.
- Safe for use on carpeting, upholstery or all water-safe material.
- Works as a spot remover and a general fabric cleaner.
- Easy to use, simply spray on and rinse off.

Order No.	Mfg. No.	Size	List Price
4023452	(30222)	16 fl. oz.	\$5.89 Z0-5930000

303® Marine Speed Detailer



- Anti-static, repels dust, dirt and stains.
- Protects against light surface scratches.
- Powerful UV blockers protect your boat between washes and prevents paint fading.
- Quick and easy application.



Order No. **Mfg. No.** Size List Price
437370 (30205) 32 fl. oz. **\$13.99** Z0-3460000

303® Marine Quick Wax



- The fastest boat wax solution for making your boat shine.
- Long lasting, water spot preventing spray on boat wax.
- Marine safe wax that gently cleans, and leaves a protective glossy shine.
- Provides UV Protection that prevents color fading.



Order No. **Mfg. No.** Size List Price
437382 (30213) 32 fl. oz. **\$17.49** Z0-5401000

303® Marine Touchless Sealant



- Spray on, rinse off.
- Superior UV protection.
- Effective in both saltwater and freshwater environments.
- Biodegradeable and marine safe.



Order No. **Mfg. No.** Size List Price
437423 (30398) 32 fl. oz. **\$19.99** Z0-3731000

Flitz Paste Polish



- Cream formula, non-toxic, eco-friendly.
- Safe for cleaning, polishing and protecting all metals, fiberglass, plastics and painted surfaces.
- Removes oxidation, tarnish, rust, water stains, heat discoloration, lead & powder residue, scuff marks and much more.

Order No.	Mfg. No.	Size	List Price
608005	(BP03511)	1.76 oz.	\$11.39 G0-3670000
608010	(BU03515)	5.29 oz.	\$24.69 G0-4561000
608015	(CA03518)	2 lb. Quart	\$60.69 G0-6604000

Flitz Liquid Polish



- A diluted version of our original paste formula, this product is a high-performance cleaner and polish in a liquid form.
- Specially formulated to clean and polish with the ease and economy of a liquid, this concentrated formula goes three times farther than other liquids and leaves a brilliant shine in half the time.
- Cleans and polishes: Brass, Copper, Silverplate, Sterling Silver, Chrome, Stainless Steel, Nickel, Bronze, Solid Gold, Aluminum, Anodized Aluminum, Pewter and Factory Hot Gun Bluing.
- Removes: Tarnish, rust, water stains, heat discoloration, oxidation & fingerprints.

Order No.	Mfg. No.	Size	List Price
608025	(LQ 04587)	7.6 oz.	\$16.49 G0-5011000
608030	(LQ 04506)	16 oz.	\$31.29 G0-6902000

Davis FSR - Fiberglass Stain Remover



- It's ideal for removing oil, rust, exhaust, waterline and transom stains.
- Its nonabrasive quality means that it's safe to use on white painted surfaces as well as on gelcoat.
- Requires no sanding or compounding.
- Simply apply with a brush, sponge or cloth.

Order No.	Mfg. No.	Size	List Price
323458	(790)	16 fl. oz.	\$13.09 H0-5870000
323460	(792)	67.8 fl. oz.	\$28.09 F0-6691000

Corrosion Technologies ReJeX



- A thin-film polymer coating designed to provide a high-release protective finish for vehicles of all kinds.
- Prevents stains and adhesion of common contaminants such as exhaust, fish blood, bugs, bird droppings and mineral and tannin stains, etc.
- Protects and beautifies painted metal, glass, acrylic, gel coat, fiberglass, glossy plastic and polished metal surfaces.

Order No.	Mfg. No.	Size	List Price
302947	(61001)	12 fl. oz.	\$18.99 F0-9231000

Toon-Brite Fiberglass Boat Cleaner



- Designed for DIY boaters.
- Removes algae, lime deposits, water stains and oxidation.
- Also great on painted wood.
- Priced Each. Sold in Case of 8 Only.
- Concentrate.

Order No.	Mfg. No.	Size	List Price
371849	(F-1000)	1/2 Gallon	\$22.19 F0-3551000



- Electronics
- Trolling Motors
- Instruments
- Electrical
- Lighting
- Anchor & Dock
- Safety
- Steering, Controls
- Pumps
- Fuel System
- Seating & Pedestals
- Trailering
- Tops & Covers
- Perform.
- Propellers
- Engine & Care
- Cleaning & Care**
- Paint & Paint Acc.
- Fun & Flotation
- Topside Acc.
- Cockpit & Deck
- Hardware, Fasteners
- Camouflage
- Misc.
- Comm.

OrProducts Boat Soap



- Concentrated boat soap. One ounce in 3 gallons of fresh or salt water will wash a medium size boat.
- Removes salt and dirt from boats, fishing tackle, trailers and cars.
- Is biodegradable and environmentally friendly.
- Cleans interiors and eliminates musty mildew odors.
- Cleans fish boxes and leaves a pleasant odor.
- Can be used on fiberglass, painted surfaces, all metals, wood, and plastics.
- Will not leave streaks.



Order No.	Mfg. No.	Size	List Price
447045	(OP-2)	Quart	\$23.99
447050	(OP-8)	Gallon	\$81.99

Electronics

Trolling Motors

Instruments

Electrical

Lighting

Anchor & Dock

Safety

Steering, Controls

Pumps

Fuel System

Seating & Pedestals

Trailer

Tops & Covers

Perform.

Propellers

Engine & Care

Cleaning & Care

Spray Nine - Multi-Purpose Cleaner



- A multi-purpose cleaner and disinfectant that works above and below deck.
- Kills germs, removes stains and yellowing and eliminates bacterial odors with little effort.
- Use regularly to control mold and mildew on vinyl, carpets and hard surfaces.
- Priced Each. Sold in Case Lots Only.

Order No.	Size	List Price
437056	32 fl. oz. 12 Per Case	\$8.59
437068	Gallon 6 Per Case	\$22.69

Toon-Brite Pontoon and Aluminum Boat Cleaner



- The easiest cleaner you'll ever use.
- Designed for the do-it-yourself boater.
- Removes algae, lime deposits, water stains and oxidation.
- Simply spray on and rinse off!

Order No.	Mfg. No.	Size	List Price
371847	(B-1000)	1/2 Gallon (Priced Each, Case of 8)	\$22.19
2001330	(B1004)	Gallon	\$30.79
2001317	(B1015)	15 Gallon - S/O Only	\$342.79

Paint & Paint Acc.

Fun & Flotation

Topside Acc.

Cockpit & Deck

Hardware, Fasteners

Camouflage

Misc.

Comm.

Snee Aluminum Brightener and Fiberglass Cleaner



- Aluminum brightener specifically selected acids and stable wetting agents designed to clean and brighten anything aluminum.
- Priced each. Sold in Case of 4 Only.

Order No.	Mfg. No.	Size	List Price
437010	(06 AB)	Gallon	\$35.89

OrProducts Wash and Wax



- Is a concentrated boat soap with wax. One ounce in 3 gallons of water will wash and wax a medium size boat.
- Removes salt and dirt from boats, fishing tackle, trailers and cars, while providing a coat of wax protection.
- Cleans and waxes fish boxes for easy next trip clean-up and removes fish odors.
- Is biodegradable and environmentally friendly.
- Can be used on fiberglass, does not remove wax, all metals, wood, and plastics to protect and provide a pleasing surface appearance.
- Leaves a clean, non-yellowing coat of wax protection on boats and cars.



Order No.	Mfg. No.	Size	List Price
447030	(OPW-2)	Quart	\$26.49
447040	(OPW-8)	Gallon	\$88.19

Mighty Mike® Marine Multi-Purpose Cleaner



- Cleans nearly everything effectively without leaving residues or surface damage!
- A botanical mixture that contains no harmful detergents, solvents, perfumes or dyes, the Mighty Mike Marine Multi-Purpose Cleaner effectively targets the stain, not the surface.
- Certified SAFE FOR ALL BODIES OF WATER.



Order No.	Mfg. No.	Size	List Price
640208	(T5684)	32 fl. oz.	\$30.59

Nevr-Dull



- "Magic" wadding polish for cleaning and polishing all metals.
- Cleans brass, aluminum, steel, chrome and other metals.
- Removes rust, tar and rubber sole marks.

Order No.	Size	List Price
457526	5 oz.	\$10.49

SPECIAL HANDLING MAY APPLY



Wechem D-Rust



- One-Step Rust Neutralizer and Metal Primer.
- This new surface conditioner and primer changes rust into a dark protective polymeric coating.
- It converts existing rust to an inert coating that seals out moisture to prevent future rust and corrosion.
- Surfaces protected with this primer and an oil-based paint system resists the effects of weather, rain, sun and salt spray without peeling or cracking.
- This easy-to-use product is the first step in providing long-term protection of steel and iron surfaces.

Order No. Mfg. No. Size List Price
437034 (RX10) Gallon **\$114.29** B0-6820100

Wechem AL-600 Aluminum Brightener and Cleaner



- A safer alternative, that replaces hydrofluoric, sulfuric, phosphoric and hydrochloric acids, which restores the "like new" appearance to surfaces.
- This concentrated solution quickly and effortlessly removes dirt, soot, oxidation and other soils from a wide variety of surfaces including aluminum, stainless steel and some fiberglass.
- This product is the formulation of choice when economy and speed are essential.

Order No. Mfg. No. Size List Price
437009 (AC1504) Gallon **\$27.09** B0-8342000

Wechem Rust Bust



- RUST BUST is a special labor-saving formulation designed to replace costly, labor intensive rust removal procedures.
- The simple one-step, no rinse process completely protects metal surfaces.
- RUST BUST is ideal for use on most metal surfaces; testing for sensitivity on a small area is recommended.

Order No. Mfg. No. Size List Price
200036 (AC3254) Gallon **\$18.69** B0-2861000

Gold Eagle Sta-Bil® Rust Stopper



- Prevents rust and corrosion.
- Long lasting protection.
- Water resistant.
- Lubricates and penetrates.
- Stops existing rust.

Order No. Mfg. No. Size List Price
2890036 (22003) 13 fl. oz. **\$9.89** Z0-9860000

Permatex Super Clear Vinyl Sealant Repair Kit



- Makes invisible repairs from rips, cuts and tears to upholstery, luggage, clothing, etc.
- Contains: Clear vinyl sealant and filler (net 1.5 fl. oz.), special applicator nozzle, grain pattern paper.

Order No. Mfg. No. / Description List Price
5450124 (81786) **\$5.29** H0-7130000

Permatex Ultra Series Vinyl & Leather Repair Kit



- Contains: Professional electric heat tool, 7 color compounds, clear vinyl adhesive and filler (net .34 fl. oz.), grain pattern paper, metal spatula, plastic dashboard hardening powder.

Order No. Mfg. No. / Description List Price
5450123 (81781) **\$26.79** H0-7061000

Permatex Fast Orange Hand Cleaner



- Biodegradable, waterless, petroleum solvent-free hand cleaner that contains no harsh chemicals, mineral oils or ammonia.
- Pure, fresh-smelling natural citrus power does the cleaning.
- Fortified with aloe, lanolin, glycerin and other skin conditioners to soothe raw, rough hands.
- Fine Pumice deep cleans the toughest dirt.

Order No. Mfg. No. Size List Price
545206 (25122) 15 fl. oz. **\$4.19** H0-1520000
545218 (25219) Gallon with Pump **\$22.59** H0-5531000

- Electronics
- Trolling Motors
- Instruments
- Electrical
- Lighting
- Anchor & Dock
- Safety
- Steering, Controls
- Pumps
- Fuel System
- Seating & Pedestals
- Trailering
- Tops & Covers
- Perform.
- Propellers
- Engine & Care
- Cleaning & Care
- Paint & Paint Acc.
- Fun & Flotation
- Topside Acc.
- Cockpit & Deck
- Hardware, Fasteners
- Camouflage
- Misc.
- Comm.

Oil Mop Absorbent Spill Kit



517221



- Approximate absorption 95 to 115 gallons.
- Oil Mop Absorbent Spill Kit includes:
 - (1) 55 gallon drum
 - (50) Light weight pads - 15" x 17"
 - (10) Sorbent socks - 3" x 4"
 - (10) Sorbent pillows - 10" x 10"
 - (1) Sorbent boom - 5" x 10"
 - (3) Disposable bags
 - (1) Pair of nitrile gloves

Order No.	Mfg. No. / Description	List Price	
517219	(O-SK-55GAL)	\$395.19	F0-3667200

SORBENT BOOM

Order No.	Mfg. No. / Description	List Price	
517221	(O-B-B510) 5" x 10'	\$22.89	F0-2061000
517233	(O-B-B810) 8" x 10'	\$30.09	F0-6012000

Snee All Purpose Absorbent



Order No.	Mfg. No. / Description	List Price	
436976	(FLX 2)	\$16.19	F0-3311000

Star Brite Oil Absorbent Sheets



- Quickly absorbs oil and fuel, but will not absorb water.
- Absorbs up to 15 times its weight in oil/fuel.
- Made of high-quality, virgin materials; will not unravel.
- Can be wrung out and re-used.
- Ideal for wrapping fuel nozzle to prevent refueling spills.
- Dimensions: 15" x 19".

Order No.	Mfg. No. / Description	List Price	
461152	(91845) 5 Per Pack	\$8.19	G0-9450000

3M Petroleum Sorbent Pads



- For use in oil-only Sorbent applications.
- Pads are conveniently sized and can be quickly spread on and in the path of a thin spill.
- May be used on a work surface in anticipation of a spill.
- Ideal for use under docks, in shallow water, rocky shorelines, marshes and beaches.
- Dimensions: 19" L x 17" W.

SOLD 100 PADS PER CASE

Order No.	Mfg. No.	Absorption Capacity	List Price	
852461	(28991) HP-156	37.5 Gallon	\$106.39	H0-3836000

SOLD 200 PADS PER CASE

Order No.	Mfg. No.	Absorption Capacity	List Price	
852460	(16049) T-151	43.5 Gallon	\$202.79	F0-5914100

Star Brite Bulk Bilge Pads - Single Weight



- Special absorbent material soaks up oil and fuel but repels water.
- Absorbs up to 15 times its weight in oil/fuel.
- Great for bilge areas, engine rooms or anywhere oil or petrochemicals are spilled.
- Virgin material does not shred like recycled imitations.
- Dimensions: 15" x 19".

Order No.	Mfg. No. / Description	List Price	
461145	(091820) 200 Bail	\$186.89	G0-2252100

Star Brite Maxi Boom Oil Absorber



- Absorbs oil/fuel in the bilge so that remaining water may be pumped overboard.
- Convenient tie downs keep booms in place.
- Special design allows maximum absorption.
- Absorbs 2 quart of hydrocarbons.
- Dimensions: 5" x 18".

Order No.	Mfg. No. / Description	List Price	
461150	(86805)	\$14.99	G0-4001000

SPECIAL HANDLING MAY APPLY



- Electronics
- Trolling Motors
- Instruments
- Electrical
- Lighting
- Anchor & Dock
- Safety
- Steering, Controls
- Pumps
- Fuel System
- Seating & Pedestals
- Trailering
- Tops & Covers
- Perform.
- Propellers
- Engine & Care
- Cleaning & Care
- Paint & Paint Acc.
- Fun & Flotation
- Topside Acc.
- Cockpit & Deck
- Hardware, Fasteners
- Camouflage
- Misc.
- Comm.

3M Finesse-It™ Natural Buffing Pad - Diameter 3"



- Provides the most aggressive cutting action in the Finesse-it line for fast removal of sanding scratches in conjunction with 3M Finesse-it polishes.
- Dense natural pile conforms to contours for even finishing.
- Aggressive cut quickly removes oxidation and scratches with less heat buildup.
- 3M Hookit attachment system holds pad securely and provides quick disc/pad change-out.
- Pads combine with buffers, random orbital tools, and variable speed polishers to produce desired final finish.
- Sold 10 per bag.



Order No.	Mfg. No. / Description	List Price
857085	(81470) Diameter 3"	\$115.89 F0-2118000

3M Perfect-It™ Foam Polishing Pad - Diameter 8"



- High performance black double sided foam polishing pad.
- Removes compound swirl marks and fine paint surface defects.
- Unique quick connect design.
- For use with 3M Perfect-It EX Machine Polish (06093, 06094 and 06095).
- Use with 3M Quick Connect Adaptor **857152** (05752).
- Sold each.



Order No.	Mfg. No. / Description	List Price
857103	(05707) Diameter 8"	\$41.19 F0-3882000

3M Perfect-It™ Foam Compounding Pad - Diameter 9"



- High performance double sided foam compounding pad.
- Refines P1200 or finer sand scratches.
- Unique quick connect design.
- For use with 3M Perfect-It EX AC Rubbing Compound (39060 and 36061).
- Use with 3M Quick Connect Adaptor **857152** (05752).
- Sold each.

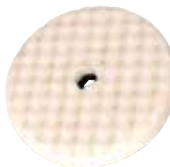

Order No.	Mfg. No. / Description	List Price
857080	(05706) Diameter 9"	\$39.49 F0-4672000

3M Wool Compounding Pad - Diameter 9"



- Removes finishing abrasive sand scratches and other paint surface defects.
- Double sided screw-on pads feature flexing action for reduced surface burn risk.
- Untwisted wool yarn construction improves handling across large surface areas.
- Blended or 100 percent wool abrasive delivers fast-cutting efficiency.
- For use with 3M Perfect-It EX Rubbing Compounds (36058, 36060 and 36061).
- Use with 3M Screw On Buffing Pad Adaptor **857135** (05710).
- Sold each.



Order No.	Mfg. No. / Description	List Price
857087	(33280) Diameter 9"	\$37.49 F0-4262000

3M Perfect-It™ Foam Polishing Pad - Diameter 8"



- Convoluted-foam design glides smoothly over painted surfaces.
- Delivers a swirl-free finish.
- Eliminates minor scratches and scuffs.
- Applies machine polish evenly and consistently.
- For use with 3M Perfect-It Machine Polish (06053, 06064, 06065 and 39061) and 3M Hookit Back-Up Pads (05717 and 05718).
- Proven performer.
- Sold 2 per bag.

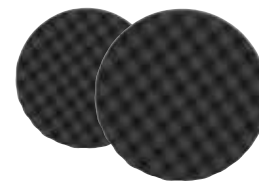

Order No.	Mfg. No. / Description	List Price
857133	(05725) Diameter 8"	\$46.09 F0-6223000

3M Perfect-It™ Ultrafine Foam Polishing Pad - Diameter 8"



- High performance blue double sided foam polishing pad.
- Eliminates swirl marks on painted surfaces.
- Unique quick connect design.
- For use with 3M Perfect-It EX Ultrafine Machine Polish (39062, 06068 and 06069).
- Use with 3M Quick Connect Adaptor **857152** (05752).
- Sold each.

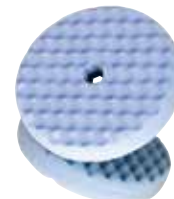

Order No.	Mfg. No. / Description	List Price
857104	(05708) Diameter 8"	\$44.99 F0-9413000

3M Perfect-It™ Wool Compounding Pad - Diameter 9"



- High performance double sided 100% wool compounding pad.
- Refines P1200 and finer sand scratches and other paint surface defects.
- Unique quick connect design.
- For use with 3M Perfect-It EX AC Rubbing Compound (39060 and 36061).
- Use with 3M Quick Connect Adaptor **857152** (05752).
- Sold each.



Order No.	Mfg. No. / Description	List Price
857153	(05753) Diameter 9"	\$43.19 F0-3203000

3M Hookit™ 60:40 Wool Blend Compounding Pad - Diameter 9"



- Single sided blended wool compounding pad used to refine P1200 and finer sand scratches and other paint surface defects.
- For use with 3M Perfect-It EX Rubbing Compounds (36058, 36060 and 36061).
- Hookit attachment uses 05717 and 05718 backing plate.
- Use with 3M Screw On Buffing Pad Adaptor **857135** (05710).
- Sold each.



Order No.	Mfg. No. / Description	List Price
857106	(05711) Diameter 9"	\$27.89 F0-2591000

- Electronics
- Trolling Motors
- Instruments
- Electrical
- Lighting
- Anchor & Dock
- Safety
- Steering, Controls
- Pumps
- Fuel System
- Seating & Pedestals
- Trailer
- Tops & Covers
- Perform.
- Propellers
- Engine & Care
- Cleaning & Care
- Paint & Paint Acc.
- Fun & Flotation
- Topside Acc.
- Cockpit & Deck
- Hardware, Fasteners
- Camouflage
- Misc.
- Comm.

3M Wool Blend Compounding Pad - Diameter 9"



- Double Sided Blended Wool Compounding pad used to refine P1200 and finer sand scratches and other paint surface defects.
- For use with 3M Compounds.
- Use with 3M Screw On Buffing Pad Adaptor **857135** (05710).
- Sold each.

Order No.	Mfg. No. / Description	List Price
857071	(05704) Diameter 9"	\$51.09 F0-6753000

3M Wool Polishing Pads - Diameter 9"



- Removes fine paint defects including compound swirl marks.
- Blended wool abrasive uses fast cut for efficient, effective results.
- Double sided soft edge pads protect body and style lines.
- Single side pads feature hook and loop attachment for fast change-outs.
- Use with 3M Machine Polishes and 3M Screw On Buffing Pad Adaptor **857135** (05710).
- Sold each.

Order No.	Mfg. No. / Description	List Price
857089	(33282) Double Sided	\$38.89 F0-2272000

3M Wool Polishing Pad - Diameter 9"



- Double sided yellow blended wool polishing pad; removes compound swirl marks and fine paint surface defects.
- Use with 3M Machine Polishes.
- Use with 3M Screw On Buffing Pad Adaptor **857135** (05710).
- Sold each.

Order No.	Mfg. No. / Description	List Price
857079	(05705) Diameter 9"	\$55.39 F0-7783000

3M Perfect-It™ Back-Up Pad - Diameter 7"



- Hookit back-up pad allows for easy attachment, quick removal and accurate centering of single sided compounding or polishing pads.
- Enables users to attach pads without having to remove the 3M Adaptor 05710.
- Dimensions: 7" x 3/4" x 5/8-11.
- Sold each.

Order No.	Mfg. No. / Description	List Price
857121	(05718) Diameter 7"	\$93.99 F0-9756000

3M 100% Wool Compounding Pad - Diameter 9"



- Double sided 100% wool compounding pad used to refine P1200 and finer sand scratches and other paint surface defects.
- For use with 3M Perfect-It EX Rubbing Compounds (36058, 36060 and 36061).
- Use with 3M Screw On Buffing Pad Adaptor **857135** (05710).
- Sold each.

Order No.	Mfg. No. / Description	List Price
857069	(05703) Diameter 9"	\$48.29 F0-0833000

3M Perfect-It™ Wool Polishing Pad - Diameter 9"



- Double-sided pad provides fast, easy change-outs.
- Use to remove compound swirl marks on automotive paint and gelcoat.
- Blended wool abrasive combines fast cut and fine finish.
- Quick Connect attachment provides fast, easy centering of pads, reducing operator fatigue.
- For use with **857152** (05752) 3M Quick Connect Adaptor.
- Sold each.

Order No.	Mfg. No. / Description	List Price
857154	(05754) Diameter 9"	\$47.99 F0-9533000

3M Wool Polishing Pad - Diameter 9"



- Single sided yellow blended wool polishing pad; removes compound swirl marks and fine paint surface defects.
- Use with 3M Machine Polishes and **857120** (05717) or **857121** (05718) 3M Back-Up Pads.
- Use with 3M Screw On Buffing Pad Adaptor **857135** (05710).
- Sold each.

Order No.	Mfg. No. / Description	List Price
857118	(05713) Diameter 9"	\$30.89 F0-2612000

3M Hookit™ Back-Up Pad - Diameter 7"



- Hookit back-up pad allows for easy attachment, quick removal and accurate centering of single sided compounding or polishing pads.
- Dimensions: 7" x 3/4" x 5/8-11.
- Sold each.

Order No.	Mfg. No. / Description	List Price
857120	(05717) Diameter 7"	\$91.09 F0-6736000

3M Perfect-It™ Quick Connect Adaptor



- Polisher adaptor used to quickly connect and disconnect double sided buffing pads.
- Use with 3M Perfect-It brand compounding and polishing pads.
- Makes it easy to change between compound and polishing pads.
- 5/8" threads.

Order No.	Mfg. No. / Description	List Price
857152	(05752)	\$41.89 F0-2392000

3M Screw On Buffing Pad Adaptor



- Adaptor for use with 3M Buffing Pads (05703, 05704 and 05705).
- Works with **857121** (05718) 3M Perfect-It Back-Up Pad.
- 5/8" threads.

Order No.	Mfg. No. / Description	List Price
857135	(05710)	\$17.39 F0-7121000

Star Brite Long Handle Utility Brush



- 2" bristle trim.
- Excellent for cleaning hard to reach baitwells, waterlines, bilges, etc.
- Length overall 20".

Order No.	Mfg. No. / Description	List Price
675894	(40026)	\$12.19 G0-7180000

Magnolia Fender Wash Brush



- Filling material is staple set in wax tumbled hardwood block with hang up hole in handle.
- Length of trim: 2".
- Block dimensions: 20" L x 3" W.
- Brown plastic.

Order No.	Mfg. No. / Description	List Price
575033	(MB70)	\$8.99 F0-9260000

Star Brite Utility Scrub Brush



- Features Star prene fibers with flagged ends to hold water and cleaning solutions for easier washing.
- Ideal for scrubbing hard to reach areas, waterlines, baitwells, etc.

Order No.	Mfg. No. / Description	List Price
675892	(40025)	\$8.19 G0-9450000

Star Brite Hand Scrub Brush



- Chemically resistant bristles.
- Molded plastic block with comfortable finger indents on the handle.
- Medium bristles are great for general cleaning.
- Ideal for cleaning all surfaces including vinyl.

Order No.	Mfg. No. / Description	List Price
675896	(40027)	\$7.89 G0-9250000

Star Brite Stainless Steel Bristle Utility Brush



- Stainless steel bristles with scrapper.
- Hard wood handle.
- 1-1/8" bristle trim.
- Block dimensions: 10" x 1-1/8".

Order No.	Mfg. No. / Description	List Price
675910	(040058)	\$14.49 G0-1790000

Star Brite Stainless Steel Bristle Cleaning Brush



- Stainless steel bristles.
- Hard wood handle.
- 1-3/16" bristle trim.
- Block dimensions: 14" x 1-1/8".

Order No.	Mfg. No. / Description	List Price
675912	(40059)	\$14.99 G0-4001000

Star Brite Detail Brushes with Plastic Handle



- Plastic handle is molded with comfortable finger grips.
- 1/2" bristle trim.
- Block size is 7-3/4" x 7/16".

Order No.	Mfg. No.	Bristles	List Price
675914	(040062)	Nylon	\$3.79 G0-4520000
675916	(40063)	Brass	\$3.79 G0-4520000
675918	(40064)	Stainless Steel	\$3.79 G0-4520000

Electronics

Trolling Motors

Instruments

Electrical

Lighting

Anchor & Dock

Safety

Steering, Controls

Pumps

Fuel System

Seating & Pedestals

Trailer

Tops & Covers

Perform.

Propellers

Engine & Care

Cleaning & Care

Paint & Paint Acc.

Fun & Flotation

Topside Acc.

Cockpit & Deck

Hardware, Fasteners

Camouflage

Misc.

Comm.

Magnolia Deck Brush



- Stiff palmyra fiber.
- Staple set in a smooth sanded hardwood block with one threaded and one tapered handle hole.
- Length 10". Length of trim: 2".

Order No.	Mfg. No. / Description	List Price
575057	(MB110)	\$6.99 F0-9840000

Magnolia Deck Brush



- Filled with high quality polypropylene.
- Staple set in a smooth sanded hardwood block with one threaded and one tapered handle hole.
- Length 10". Length of trim: 2".

Order No.	Mfg. No. / Description	List Price
575069	(MB310Y) Yellow	\$8.09 F0-6650000

Magnolia Wash Brush



- Filling material is staple set in foam plastic block with protective bumper.
- Has one threaded and one tapered handle hole.
- Length 10". Length of trim: 3".

Order No.	Mfg. No. / Description	List Price
575088	(MB3032)	\$17.89 F0-2521000

Star Brite 8" Deluxe Block Brushes with Bumper



- Fibers with flagged ends.
- Bumper protects against scuff marks and surface damage.
- Fits all Extend-A-Brush handles.

Order No.	Mfg. No. / Description	List Price
675958	(40161) Soft Wash Brush Yellow	\$22.79 G0-7251000
675960	(40162) Medium Wash Brush Blue	\$22.79 G0-7251000
675962	(40163) Scrub Brush White	\$22.79 G0-7251000

Star Brite Premium 8" Synthetic Wood Block Brushes with Bumper



- Lightweight synthetic block combines the beauty of wood with extreme durability.
- Impervious to exposure to UV rays, cleaning agents and weather.
- Bumper edges help prevent scuff marks.
- Will only fit quick connect handles.

Order No.	Mfg. No. / Description	List Price
675950	(40170) Soft Wash Brush Yellow	\$39.99 G0-9762000
675952	(40171) Medium Wash Brush Blue	\$39.99 G0-9762000
675954	(40172) Scrub Brush White	\$39.99 G0-9762000

Swobbit Deck Brushes



- 7.5" wide molded poly block with premium quality flared bristles set with corrosion resistant staples.
- Wrap around safety bumper protects surrounding areas.
- Uni-Snap adapter molded into block.

Order No.	Mfg. No. / Description	List Price
460222	(SW77340) Extra Soft Bristle	\$33.39 F0-7332000
460220	(SW77345) Soft Flagged Bristle	\$33.39 F0-7332000
460218	(SW77350) Medium Bristle	\$29.89 F0-2902000
460232	(SW77355) Stiff Bristle	\$29.89 F0-2902000

- Electronics
- Trolling Motors
- Instruments
- Electrical
- Lighting
- Anchor & Dock
- Safety
- Steering, Controls
- Pumps
- Fuel System
- Seating & Pedestals
- Trailering
- Tops & Covers
- Perform.
- Propellers
- Engine & Care
- Paint & Paint Acc.
- Fun & Flotation
- Topside Acc.
- Cockpit & Deck
- Hardware, Fasteners
- Camouflage
- Misc.
- Comm.

Star Brite Premium Heavy Duty Extending Handle



- Lightweight and incredibly strong.
- Constructed of heavy duty aircraft grade, triple anodized aluminum.
- Telescoping shafts feature two non-slip hand grips with positive twist lock.
- Stainless steel push button quick connect/disconnect allows for instant attachment of all Extend-A-Brush accessories.
- Designed to float if dropped overboard.

Order No. **675956** Mfg. No. / Description (40155) Length 3' - 6' List Price **\$39.09** GO-9162000

Star Brite Standard Extending Handle



- Constructed of aircraft grade, triple anodized aluminum.
- Telescoping shafts feature two non-slip hand grips with positive twist lock.
- Stainless steel push button quick connect/disconnect allows for instant attachment of all Extend-A-Brush accessories.
- Designed to float if dropped overboard.

Order No. **675870** Mfg. No. / Description (40000) Length 3' - 6' List Price **\$29.59** GO-3891000

Ever Tough Anodized Aluminum/Fiberglass Extension Pole



- Anodized aluminum/fiberglass construction.
- Double grooved.
- Heavy duty exclusive variable locking mechanism.
- Comfort foam handle.

Order No. **460117** Mfg. No. / Description (RPNS4876) Length 4' - 8' List Price **\$45.09** HO-5072000

Pro Everlok Anodized Aluminum Extension Pole



- Anodized aluminum construction.
- Double grooved.
- Exclusive variable position positive locking mechanism.
- Heavy duty aluminum threaded tip. Large foam padded handle.

Order No. **460105** Mfg. No. / Description (RPE136) Length 3' - 6' List Price **\$33.39** HO-3002000

Star Brite Economy Handle



- A durable, very attractive one-piece handle that accepts screw-on accessories.
- Outlasts traditional wooden economy brushes.

Order No. **675872** Mfg. No. / Description (40007) Length 4' List Price **\$9.09** GO-9060000

Star Brite Wooden Handle with Screw Thread End



- An affordable, traditional, very durable 5' wooden handle that accepts screw-on accessories.

Order No. **675924** Mfg. No. / Description (40088) Length 5' List Price **\$8.79** GO-9850000

Corona Wood Extension Pole with Die Cast Metal Tip



- Unlacquered hardwood extension pole with heavy duty die cast metal threaded tip.

Order No. **575071** Mfg. No. / Description (R-1249-DCM) Length 49" List Price **\$5.89** HO-3530000



SPECIAL HANDLING MAY APPLY



- Electronics
- Trolling Motors
- Instruments
- Electrical
- Lighting
- Anchor & Dock
- Safety
- Steering, Controls
- Pumps
- Fuel System
- Seating & Pedestals
- Trailer
- Tops & Covers
- Perform.
- Propellers
- Engine & Care
- Cleaning & Care
- Paint & Paint Acc.
- Fun & Flotation
- Topside Acc.
- Cockpit & Deck
- Hardware, Fasteners
- Camouflage
- Misc.
- Comm.

Swobbit Perfect Poles™ - Telescoping Poles



- Teardrop design makes Perfect Pole up to 67% stronger than other telescoping handles.
- Comfortable hand grip.
- Patented no-lock tracking system for foolproof adjustments.
- Outer pole is made of custom extruded, heat treated, anodized aluminum.
- Inner pole is made of drawn 6063 T8 heat treated, anodized aluminum.
- It's also perfect for use with our Gaff Hook and Net to land that big catch.

Order No.	Mfg. No. / Description	List Price	
460208	(SW45640) Length 2' - 4'	\$22.99	FO-9061000
460206	(SW45650) Length 3' - 6'	\$34.59	FO-1242000
460193	(SW45660) Length 5' - 9'	\$47.49	FO-4233000
460181	(SW45670) Length 6' - 11'	\$63.79	FO-5644000

Swobbit Fixed Length Handle



- A lightweight alternative to telescoping handles.
- Made of 6063 T8 drawn, heat treated, anodized aluminum.

Order No.	Mfg. No. / Description	List Price	
460331	(SW46710) Length 4'	\$19.89	FO-2931000

Marpac Deck Brush with 4' Aluminum Handle



- Deck brush with basic 4' aluminum handle with added rubber bumper, mar resistant head - medium soft bristles.
- Deluxe has telescopic aluminum handle, non-slip cam lock for positive no leak on-off use.

Order No.	Description	List Price	
7-52702	Deck Brush	\$16.59	GO-2111000

Swobbit Deluxe Cleaning Kit



- Kit includes: (1) 460206 (SW45650) Perfect Pole - Telescoping pole, 3' - 6', (1) 460220 (SW77345) Soft flagged deck brush, (1) 460333 (SW66650) Universal boat hook, (1) SW56301 - Micro fiber towel and (1) 460475 (SW61850) Synthetic wash mitt.

Order No.	Mfg. No. / Description	List Price	
460381	(SW82000)	\$54.69	FO-8283000

Swobbit Threaded Uni-Snap Adapter



- Allows you to use the Perfect Pole with a standard ACME threaded product.
- Snaps into the Perfect Pole converting it into a threaded end product.
- Made of drawn, heat treated anodized aluminum with a glass filled nylon tip.

Order No.	Mfg. No. / Description	List Price	
460258	(SW66610)	\$6.09	FO-6240000

Star Brite Standard Extending Handle with 8" Deluxe Brush



- Pole extends from 3' to 6'; features two non-slip hand grips and positive twist lock.
- Constructed with aircraft grade, triple anodized aluminum.
- Includes 8" deluxe brush with bumper.
- Designed to float if dropped overboard.

Order No.	Mfg. No. / Description	List Price	
625900	(040191) With Soft Wash Brush	\$48.59	GO-6523000
675964	(40192) With Medium Wash Brush	\$48.59	GO-6523000

SPECIAL HANDLING MAY APPLY



- Electronics
- Trolling Motors
- Instruments
- Electrical
- Lighting
- Anchor & Dock
- Safety
- Steering, Controls
- Pumps
- Fuel System
- Seating & Pedestals
- Trailer
- Tops & Covers
- Perform.
- Propellers
- Engine & Care
- Cleaning & Care
- Paint & Paint Acc.
- Fun & Flotation
- Topside Acc.
- Cockpit & Deck
- Hardware, Fasteners
- Camouflage
- Misc.
- Comm.

Swobbit Landing Net - Pear Shape



- Perfect for retrieving overboard items or landing fish.
- Large, light to medium weight, not intended for landing heavy fish or objects.
- Uni-Snap adapter attaches to Perfect Pole telescoping handle.
- Dimensions: 17" x 27" x 30".

Order No.	Mfg. No. / Description	List Price
460337	(SW66680)	\$27.09 F0-6981000

Attwood Fold-N-Stow Fishing Nets



- Constructed of durable knot-free netting.
- Fold down for convenient and compact storage or extend for added reach with Attwood's new line of Fold-N-Stow Fishing Net.
- A flip of the handle opens and locks the net into place.
- Easily pull back the trigger and the net collapses down into an easily stowable size.

Order No.	Mfg. No. / Description	List Price
334008	(12773-2) Medium 47" L x 16" W x 16" D	\$16.09 F0-6211000
334010	(12774-2) Large 81" L x 27" W x 27" D	\$26.39 F0-7481000

Swobbit Brush and Pole Display



- Display consists of:
- (5) SW45640 Perfect Poles, Length 2' - 4'
- (5) SW45650 Perfect Poles, Length 3' - 6'
- (4) SW45660 Perfect Poles, Length 5' - 9'
- (5) SW46710 Fixed Length Handle, Length 4'
- (4) SW77340 Deck Brush - 7.5" Extra Soft Bristle
- (4) SW77345 Deck Brush - 7.5" Soft Flagged Bristle
- (4) SW77350 Deck Brush - 7.5" Medium Bristle
- (4) SW77355 Deck Brush - 7.5" Stiff Bristle
- (1) SW91025 Merchandiser Brush & Pole

Order No.	Mfg. No. / Description	List Price
460491	(SW93200)	\$1,082.49 F0-4775700

Swobbit Island Merchandise Display



- Display consists of:
- (4) SW45640 Perfect Pole - Telescoping Pole, 2' - 4'
- (12) SW45650 Perfect Pole - Telescoping Pole, 3' - 6'
- (12) SW45660 Perfect Pole - Telescoping Pole, 5' - 9'
- (4) SW46700 Fixed Length Handle, Length 2'
- (4) SW46710 Fixed Length Handle, Length 4'
- (4) SW77340 Deck Brush - 7.5" Extra Soft Bristle
- (4) SW77345 Deck Brush - 7.5" Soft Flagged Bristle
- (4) SW77350 Deck Brush - 7.5" Medium Bristle
- (4) SW77355 Deck Brush - 7.5" Stiff Bristle
- (3) SW19140 Soft Washing Tool Uni-Snap
- (3) SW19150 Synthetic Replacement Bonnet for Washing Tool
- (4) SW21414 Quik Dry Water Blade, 14"
- (4) SW21215 Quik Dry Adapter
- (4) SW31315 Aquazorber Drying Mop
- (3) SW38855 Aqua Dry PVA Cloth, 3.19 sq. ft.
- (4) SW55450 Dual-Axis Swivel Plate
- (3) SW55220 Scrub Pads White, Fine (2 pack)
- (3) SW55230 Scrub Pads Blue, Medium (2 pack)
- (3) SW55240 Scrub Pads Brown, Coarse (2 pack)
- (3) SW61865 Chenille Micro Fiber Mitt
- (4) SW66610 Threaded Adapter
- (4) SW61855 Sheepskin Wash Mitt with Thumb
- (4) SW66650 Universal Boat Hook
- (1) SW93310 Portable Island Merchandiser

Order No.	Mfg. No. / Description	List Price
460496	(SW93300)	\$2,435.99 F0-9150710

- Electronics
- Trolling Motors
- Instruments
- Electrical
- Lighting
- Anchor & Dock
- Safety
- Steering, Controls
- Pumps
- Fuel System
- Seating & Pedestals
- Trailer
- Tops & Covers
- Perform.
- Propellers
- Engine & Care
- Cleaning & Care**
- Paint & Paint Acc.
- Fun & Flotation
- Topside Acc.
- Cockpit & Deck
- Hardware, Fasteners
- Camouflage
- Misc.
- Comm.



SPECIAL HANDLING MAY APPLY



- Electronics
- Trolling Motors
- Instruments
- Electrical
- Lighting
- Anchor & Dock
- Safety
- Steering, Controls
- Pumps
- Fuel System
- Seating & Pedestals
- Trailering
- Tops & Covers
- Perform.
- Propellers
- Engine & Care
- Paint & Paint Acc.
- Fun & Flotation
- Topside Acc.
- Cockpit & Deck
- Hardware, Fasteners
- Camouflage
- Misc.
- Comm.

Swobbit Quik Dry™ Adapter



- Quik Dry Adapter allows you to use the 14" or 18" water blade with the Perfect Pole Telescoping Handle.
- Dry hard to reach areas like decks, hardtops, roofs, hull sides and more, quickly and easily.
- Adapter is adjustable to 180°.

Order No.	Mfg. No. / Description	List Price
460268	(SW21215)	\$10.69 F0-8470000

Swobbit Micro Fiber Chenille



- Super-soft micro fiber strands gently wash paint, fiberglass, windows and enclosures.
- Holds plenty of soap and water.
- Dual-axis swivel head follows curves and contours for quick washing.

Order No.	Mfg. No. / Description	List Price
460252	(SW19170)	\$28.79 F0-5102000

Swobbit Soft Washing Tool Uni-Snap

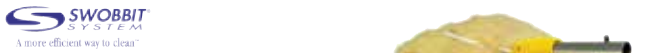

- Over 70 sq. inches of cleaning surface.
- Dual-axis swivel head follows curves and contours for quick washing.
- Safe for all finishes including paint, fiberglass, windows and enclosures.

Order No.	Mfg. No. / Description	List Price
460256	(SW19140) Soft Washing Tool Uni-Snap	\$29.19 F0-3402000
460245	(SW19150) Synthetic Replacement Bonnet	\$13.69 F0-8590000

Swobbit Dual-Axis Swivel Plate

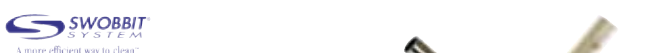

- Made of durable ABS Plastic.
- Dual-Axis Swivel Plate features heavy duty hooks to securely attach Swobbit System scrub pads.
- Uni-Snap adapter is designed to work with the Perfect Pole Telescoping Handle.

Order No.	Mfg. No. / Description	List Price
460321	(SW55450)	\$19.19 F0-3431000

Swobbit Quik Dry™ Wiper Blade



- Soft medical grade silicone molds to curves and contours.
- Patented T-bar edge whisks away water in one pass.
- Safe for all finishes including paint, fiberglass, windows and enclosures.
- 14" wide blade.

Order No.	Mfg. No. / Description	List Price
460270	(SW21414)	\$31.79 F0-5222000

Swobbit Aquazorber™ Drying Mop



- Made from imported material featuring 2" wide die cut strips for maximum absorbency.
- Aquazorber mops are designed for drying decks, painted and fiberglass surfaces quickly and easily.
- Material is not affected by mold, mildew, cleaning chemicals or fuel.

Order No.	Mfg. No. / Description	List Price
460307	(SW31315)	\$62.79 F0-5934000

3M Doodlebug™ Pad Holder with Pads



- Orange plastic holder with special grippers that hold 4-5/8" x 10" 3M Doodlebug Cleaning Pads.
- Holder swivels in all directions.
- The threaded socket attaches to any standard threaded broom handle.
- Kit includes: Pad holder, (1) White Cleaning Pad and (1) Brown Scrub 'N Strip Pad.

Order No.	Mfg. No. / Description	List Price
857095	(08542)	\$57.99 F0-9504000

Swobbit Scrub Pads



- Designed to work with the Swobbit Dual-Axis Swivel Plate.
- Dimensions: 4" x 10" x 1".
- Sold 2 per pack.

Order No.	Mfg. No. / Description	List Price
460318	(SW55220) Fine Grade White	\$6.39 F0-7440000
430320	(SW55240) Corse Grade Brown	\$6.39 F0-7440000

3M Doodlebug™ Scrub Pads



- Fits 3M Doodlebug Pad Holder 6472 or 3M Doodlebug Handblock Pad Holder 6473.
- Uniform coating throughout every 3M Doodlebug pad reduces the number of knots and clumps, which eliminates scratching of floors while providing greater consistency and extended pad life.
- Pads are reversible and will not be significantly affected by water, detergents, or cleaners normally used on floor maintenance.
- Sold 5 pads per box.

WHITE CLEANING PAD - FOR CLEANING DELICATE SURFACES

Order No.	Mfg. No. / Description	List Price
857097	(08003)	\$15.69 F0-8901000

BLUE SCRUB PAD - FOR MEDIUM DUTY CLEANING AND SCRUBBING

Order No.	Mfg. No. / Description	List Price
857096	(08005)	\$15.69 F0-8901000

BROWN SCRUB 'N STRIP PAD - FOR TOUGH CLEANING & STRIPPING JOBS

Order No.	Mfg. No. / Description	List Price
857098	(08004)	\$15.69 F0-8901000

Swobbit Aqua Dry PVA Cloth



- Made from reinforced PVA material.
- 3.19 sq. ft.
- PVA absorbs 5 times its weight in liquids and is not affected by mold or mildew.
- Perfect for use in conjunction with a Quik Dry Water Blade to reduce drying time.
- Safe to use on paint, fiberglass, windows and enclosures.
- Stores in its own reusable tube.

Order No.	Mfg. No. / Description	List Price
460282	(SW38855) Size: 27" x 17"	\$13.49 F0-4490000

Swobbit Terry Micro Fiber Towels



- Clean without chemicals.
- Can be used wet or dry.
- Can be used to clean paint, fiberglass, chrome, hi-polish metals, windows and enclosures.
- Thousands of tiny fibers 1/100th the width of a human hair gently lift and remove dirt and grime without streaking or smearing.
- Towels measures 12" x 12".

Order No.	Mfg. No. / Description	List Price
460367	(SW56308) 8 Pack	\$16.39 F0-7411000

Star Brite Scrub Pads with Handle



- Durable, comfortable handle makes cleaning simple and easy.
- Pads are interchangeable.
- Handle grips onto each individual pad.

SCRUB PAD KIT WITH HANDLE

- Kit includes: (1) Handle, (1) Fine Scrub Pad, (1) Medium Scrub Pad and (1) Coarse Scrub Pad.

Order No.	Mfg. No. / Description	List Price
675890	(40023)	\$12.19 G0-7180000

INDIVIDUAL SCRUB PADS

Order No.	Mfg. No. / Description	List Price
675940	(40129) Fine Scrub Pad White	\$6.89 G0-2640000
675942	(40130) Medium Scrub Pad Red	\$6.89 G0-2640000
675944	(40131) Coarse Scrub Pad Black	\$6.89 G0-2640000

Swobbit Cotton Terry Towels



- The perfect towel for a variety of uses onboard and in the engine room including wiping, cleaning, polishing and soaking up spills.
- Extra-soft and absorbent ring spun 100% cotton makes this towel stand above the rest.
- Washable.

Order No.	Mfg. No. / Description	List Price
460364	(SW56100) 3 Pack	\$7.89 F0-2550000
460365	(SW56106) 12 Pack	\$14.79 F0-5301000

Star Brite Supersorb Synthetic PVA Wipes



- Excels at all drying tasks - absorbs up to 50% more than a natural chamois.
- Over 3 square feet.
- Unaffected by salt water.
- Leaves surface spot free.
- Long lasting, will not tear, lint or shred.
- Replaces expensive genuine chamois.

Order No.	Mfg. No. / Description	List Price
675906	(40046) Cloth Size: 27" x 17"	\$10.39 G0-6960000

Swobbit Synthetic Wash Mitt



- Plush 40 oz. synthetic material for a gentle wash.
- Oversized, holds plenty of soap & water, elastic cuff & hang tag for easy storage and drying.

Order No.	Mfg. No. / Description	List Price	
460475	(SW61850)	\$7.19	FO-3050000

Swobbit Chenille Micro Fiber Mitt



- Thousands of tiny micro fibers 1/100th the width of a human hair clean without smearing or streaking.
- Super-soft chenille micro fiber strands gently wash paint, fiberglass, windows and enclosures.
- Lined for your comfort. Elastic Cuff.
- Dimensions: 9" x 11".

Order No.	Mfg. No. / Description	List Price	
460485	(SW61865)	\$10.99	FO-9670000

Star Brite Cellulose Boat Bail Sponge

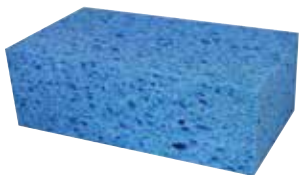

- Huge bail sponges great for soaking up any liquid.
- Absorbs over 1 quart of liquid.
- Super absorbent cellulose construction.
- Dimensions: 7-3/4" x 4-1/4" x 2-3/4".

Order No.	Mfg. No. / Description	List Price	
360595	(40075)	\$11.99	GO-3080000

Star Brite Microfiber Reggae Wash Mitt



- Microfiber material won't scratch gelcoat or painted surfaces.
- Use wet for washing, dry for dusting.
- Machine washable.

Order No.	Mfg. No. / Description	List Price	
675932	(40105)	\$9.09	GO-9060000

Star Brite Dog Bone Sponge



- Easy-grip "dog-bone" shape.
- Excellent for all washing tasks.
- Dimensions: 9" x 5" x 3-1/4".

Order No.	Mfg. No. / Description	List Price	
360593	(40074)	\$4.49	GO-1030000

Swobbit General Purpose Plastic Razor Blades



- Hot injected molded plastic razor blades designed with two sharp edges used for scraping, cleaning and peeling.
- They are non-metallic and non-magnetic so they will never rust or corrode.
- General purpose (orange blade). Softest material, very pliable and forgiving, for use on delicate surfaces.
- Package includes 5 blades and one holder.

Order No.	Mfg. No. / Description	List Price	
570716	(SR5GPOE)	\$5.79	FO-5040000

- Electronics
- Trolling Motors
- Instruments
- Electrical
- Lighting
- Anchor & Dock
- Safety
- Steering, Controls
- Pumps
- Fuel System
- Seating & Pedestals
- Trailer
- Tops & Covers
- Perform.
- Propellers
- Engine & Care
- Paint & Paint Acc.
- Fun & Flotation
- Topside Acc.
- Cockpit & Deck
- Hardware, Fasteners
- Camouflage
- Misc.
- Comm.

Marpro Epoxy Resin



- Zero V.O.C.'s.
- Formulated to be mixed at 5 parts resin to 1 part Fast or Slow Hardener.
- May be used as a laminating epoxy or thickened with Marpro fillers to a desired consistency for putty and adhesive.

Order No.	Description	List Price	
7-2510	Quart	\$18.29	F0-0821000
7-2512	.98 Gallon	\$67.09	F0-6964000
7-2514	4.35 Gallon	\$291.39	F0-7930200

Marpro Slow Epoxy Hardener



- The pot life for the slow hardener is approximately 20-25 minutes at 77° F; 15-20 minutes at 90° F and 30-35 minutes at 65° F.

Order No.	Description	List Price	
7-2528	.44 Pint Use with 7-2510	\$8.39	F0-7850000
7-2530	.84 Quart Use with 7-2512	\$19.29	F0-0531000
7-2532	.94 Gallon Use with 7-2514	\$70.19	F0-3194000

Marpro Fumed Silica Thickening Agent



- Lightweight bulking and thickening agent.
- Minimal sanding required.

Order No.	Description	List Price	
6-7578	10#	\$170.69	F0-8491100
6-7579	Quart	\$8.39	F0-7850000
7-2562	Gallon	\$21.09	F0-6741000

Marpro Fast Epoxy Hardener



- The pot life of the fast hardener is approximately 10-15 minutes at 77° F; 8-12 minutes at 90° F and approximately 20 minutes at 65° F.
- Providing low temperature cure down to 50° F.

Order No.	Description	List Price	
7-2520	.44 Pint Use with 7-2510	\$7.89	F0-2550000
7-2522	.86 Quart Use with 7-2512	\$19.29	F0-0531000
7-2524	.94 Gallon Use with 7-2514	\$72.09	F0-6405000

Marpro 2:1 Epoxy Resin



- 2:1 mix ratio is easy to measure and mix.
- Non blush formula.
- Totally clear formula with excellent wet-out properties.
- Especially good for exotic fabrics.
- Designed to cure in cooler temperatures and on damp surfaces.
- Better UV resistance.

Order No.	Description	List Price	
7-2582	Resin	\$75.49	F0-4825000
7-2586	Medium Hardener, 65° to 95° F	\$57.29	F0-0104000

Marpro High Load Filler



- Used to build high physical strength.
- Contains Talc.

Order No.	Description	List Price	
7-2558	43 oz.	\$20.79	F0-5541000



SPECIAL HANDLING MAY APPLY



- Electronics
- Trolling Motors
- Instruments
- Electrical
- Lighting
- Anchor & Dock
- Safety
- Steering, Controls
- Pumps
- Fuel System
- Seating & Pedestals
- Trailer
- Tops & Covers
- Perform.
- Propellers
- Engine & Care
- Cleaning & Care
- Paint & Paint Acc.
- Fun & Flotation
- Topside Acc.
- Cockpit & Deck
- Hardware, Fasteners
- Camouflage
- Misc.
- Comm.

Travaco Rapid-Set Marine-Tex®



- A waterproof epoxy in a convenient 1:1 mix for emergency and permanent repairs.
- It cures in one hour at 72° F.
- This 1:1 epoxy paste provides a good bond to fill cracks and voids in fiberglass, steel, aluminum, wood, cast iron and many hard plastics.
- Formulated for quick machinery and mechanical repairs, dockside or at-sea, to get back underway with minimum downtime.
- It is also used to secure hardware and loose fasteners.

Order No.	Mfg. No. / Description	List Price
660427	(RM320K) 2 oz.	\$13.09 G0-7780000

Travaco Marine-Tex® Epoxy Putty



- A heavy duty structural epoxy, used to repair aluminum, fiberglass and wooden boats, reinstall loose or stripped fasteners, permanently bond dissimilar metals without galvanic corrosion and fill gouges in wood, metal and fiberglass, making repaired areas stronger than before.
- Resistant to water and many chemicals.
- Thick, creamy no-sag putty, easily applied.

Order No.	Mfg. No.	Color	Size	List Price
660399	(RM305K)	White	2 oz.	\$17.09 G0-5411000
660402	(RM306K)	White	14 oz.	\$47.09 G0-5513000
660414	(RM307K)	White	3 lbs.	\$121.09 G0-3118000
660363	(RM301K)	Gray	2 oz.	\$17.09 G0-5411000
660375	(RM302K)	Gray	14 oz.	\$47.09 G0-5513000
660387	(RM303K)	Gray	3 lbs.	\$121.09 G0-3118000

- Electronics
- Trolling Motors
- Instruments
- Electrical
- Lighting
- Anchor & Dock
- Safety
- Steering, Controls
- Pumps
- Fuel System
- Seating & Pedestals
- Trailer
- Tops & Covers
- Perform.
- Propellers
- Engine & Care
- Cleaning & Care
- Paint & Paint Acc.
- Fun & Flotation
- Topside Acc.
- Cockpit & Deck
- Hardware, Fasteners
- Camouflage
- Misc.
- Comm.

Star Brite Epoxy Aluminum Putty Stick



- Makes permanent and emergency repairs on aluminum boats, outdrives, fuel and water tanks and other aluminum parts.
- Easy to use; just hand knead for 1 minute and apply to damaged area.
- Can be sanded, drilled and tapped.
- Sets in 5 minutes, cures in 1 hour (cure color light gray).

Order No.	Mfg. No. / Description	List Price
431356	(87004) 4 oz.	\$18.49 G0-9321000

Star Brite Epoxy Putty Stick



- Makes permanent and emergency repairs on fiberglass, wood, metal and plastic.
- Easy to use; just hand knead until color turns white and apply to damaged area.
- Can be sanded, drilled and tapped.
- Sets in 5 minutes, cures in 1 hour (cure color off white).

Order No.	Mfg. No. / Description	List Price
431332	(87104) 4 oz.	\$18.49 G0-9321000

Devcon Plastic Steel® Putty



- Bonds to most metals, concrete and some plastics.
- Cures at room temperature and forms a tough, durable, metallic mass that can be drilled, tapped, machined or painted.
- Excellent resistance to oil, gasoline, water, and many chemicals.
- Ideal for patching and repairing areas where welding or brazing would be undesirable or impossible. Machinable to metallic finish.

Order No.	Mfg. No. / Description	List Price
273184	(230-10110) 1 lb. Kit	\$89.99 H0-9935000

Marpro Marine Putty BPO-Cured



- White, polyester based marine putty that is cured with a BPO hardener (included).
- This is a fast putty that allows the user to sand within 20 minutes of application.
- No Shrinkage.
- Approved for use below the waterline.

Order No.	Description	List Price
6-7540	Quart	\$31.19 F0-3812000

Fibreglass Evercoat Polyester Glazing Putty



- Can be applied directly to bare metal, body filler, fiberglass and fully cured sanded top coats.
- Easily fills grind marks, pinholes, low spots and other minor imperfections.
- Contains ZNX-7 for superior adhesion to galvanized steel, bare steel, aluminum, SMC, E-Coat and OEM finishes.
- No shrinkage. Easy dry. Reduces risk of staining.
- Blue cream hardener included.

Order No.	Mfg. No. / Description	List Price
431243	(100400) 20 oz.	\$43.19 F0-3203000

3M Marine Acryl-White Glazing Putty



- Putty fills minor surface imperfections.
- Easy working properties include good spreadability.
- Leaves smooth edges with quality feathering.
- Low shrinkage offers better final results.
- Slow drying formula with a 2.5 minute work time and 25 minute sanding time.

Order No.	Mfg. No. / Description	List Price
856774	(05095) 14.5 oz.	\$27.19 F0-3091000

Interlux Watertite Epoxy Filler



- A 2-part, easy to use epoxy compound for filling holes and repairing scratches in gelcoat and fiberglass above and below the waterline.
- It has a long easy-to-sand window and can be applied to a thickness of 3/4" without sagging.
- Its superior spreadability makes it an ideal glazing compound for filling small nicks and scratches.
- Area: Above or below the waterline.

Order No.	Mfg. No. / Description	List Price	
404309	(YAV135KIT500) 16.9 oz.	\$35.69	E0-7762000
404323	(YAV135KIT/L) Liter	\$59.39	E0-4544000

Pettit EZ-TEX Marine Epoxy Repair Compound



- Easy to use 1:1 mix ratio repair compound for cracks, gouges, voids and holes.
- High strength formula makes repairs permanent.
- 100% waterproof when cured.
- Will not sag, shrink or run.
- Can be sanded, drilled, tapped, sawed and painted once cured.

Order No.	Mfg. No. / Description	List Price	
735736	(7100/4) 4 oz.	\$13.79	E0-4301000

3M Marine Premium Filler



- Use for filling and fairing of fiberglass, wood, aluminum and steel surfaces.
- Cures fast - sandable in 30 minutes.
- Use for hulls, decks and other parts.
- Easy to sand, contains 3M Glass Bubbles.
- Includes 3M Cream Hardener (1 oz.).

Order No.	Mfg. No. / Description	List Price	
852499	(46004) Pint	\$36.09	F0-6252000
852500	(46005) Quart	\$70.99	F0-9694000
852512	(46006) Gallon	\$210.99	F0-9674100

3M Marine Cream Hardener



- Easy mixing produces a quality hardener blend.
- Designed for use with 3M 2-part body filler and glazes.
- 2.75 oz.

Order No.	Mfg. No. / Description	List Price	
856736	(05830) Red	\$6.39	F0-7440000
856748	(05766) Blue	\$6.49	F0-4540000

Pettit Splash Zone 2-Part Epoxy Compound



- An extremely hard, abrasion and impact resistant, two-part epoxy patching compound.
- It applies like putty to seal, fill, patch or re-build aluminum, wood, concrete, fiberglass and steel.
- It can be applied in or out of water to repair boat hulls, buoys, seawalls, docks, bridge abutments and more.
- Provides excellent protection against corrosion of metals and erosion and deterioration of concrete or wood.
- Not for use in potable water.

Order No.	Mfg. No. / Description	List Price	
735734	(A-788QT) Quart	\$54.39	E0-9704000
735728	(A-788HGS) 1/2 Gallon	\$101.69	E0-7267000
735722	(A-788-2GL) 2 Gallon	\$233.79	E0-4357100

3M Marine Lightweight Body Filler



- Creamy formula provides easy mixing and spreading.
- Good handling properties. Tack-free finish.
- Vacuum processed formula minimizes pinholes.
- Two-component system includes filler and hardener.
- Repairs dents, dings and other cosmetic imperfections on bare steel, aluminum and fiberglass reinforced polyester.

Order No.	Mfg. No. / Description	List Price	
856724	(05801) Gallon	\$38.19	F0-3762000

3M Marine High Strength Repair Filler



- Filler restores damaged fiberglass hulls and decks on boats.
- Short strands of fiberglass reinforce strength of filler.
- Paste consistency allows application of vertical surfaces.
- Non-staining and non-shrinking formula.
- Includes 3M Cream Hardener (1 oz.).

Order No.	Mfg. No. / Description	List Price	
852548	(46013) Quart	\$100.59	F0-1407000
852550	(46014) Gallon	\$238.49	F0-4966100

Gator Guards Gator Patch

- UV cure fiberglass reinforced repair patch.
- Watertight, impenetrable.
- A prep-peel-stick application that cures simply with UV light in under an hour.
- Will bond to virtually all materials.
- Repairs almost any surface, moldable around flat or curved areas, dents, joints or angles.
- Can be drilled, tapped, sanded or painted within hour.



Order No.	Mfg. No. / Description	List Price	
2487860	(GP36) White, 3" x 6"	\$17.19	F0-3021000



SPECIAL HANDLING MAY APPLY



- Electronics
- Trolling Motors
- Instruments
- Electrical
- Lighting
- Anchor & Dock
- Safety
- Steering, Controls
- Pumps
- Fuel System
- Seating & Pedestals
- Trailer
- Tops & Covers
- Perform.
- Propellers
- Engine & Care
- Cleaning & Care
- Paint & Paint Acc.
- Fun & Flotation
- Topside Acc.
- Cockpit & Deck
- Hardware, Fasteners
- Camouflage
- Misc.
- Comm.



Fibreglass Evercoat Formula 27 Plastic Filler

EVERCOAT

- Permanent repair of fiberglass, wood, metal, stucco and drywall.
- High quality, white plastic filler for filling dents, scrapes and gouges.
- Does not shrink after curing.
- Can be tinted with Coloring Agents.
- White cream hardener included.



Order No.	Mfg. No. / Description	List Price	
431255	(100572) 1/2 Pint	\$15.29	FO-0701000
431267	(100571) Pint	\$24.79	FO-5371000
431279	(100570) Quart	\$35.09	FO-6542000

Polyester Resin Fibreglass Repair Kits

EVERCOAT



- Fast and easy permanent repairs of fiberglass, most woods and metals.
- May be used for small lay-up jobs or fabricating missing fiberglass panels.
- Includes: 1/2 pint of polyester resin with hardener, 3 sq. ft. of fiberglass cloth, spreader stick, mixing tray and instructions.

Order No.	Mfg. No. / Description	List Price	
431231	(100637) 1/2 Pint Kit	\$35.89	FO-2152000

Marpro Table Top Epoxy Resin



- Self leveling, clear formula.
- Formulated for a one to one mix ratio.
- Designed for interior wood depth coat finishing.
- Apply up to 1/8" deep per coat.
- For use in temps above 75° F.
- 45 minute pot life.

Order No.	Description	List Price	
6-7530	Quart Kit	\$26.99	FO-9881000
6-7531	Gallon Kit	\$58.19	FO-3704000

Marpro High Quality Vinylester Resin



- For use in boat construction where the highest strength water intrusion resistance is required.
- May be used in some vacuum infusion applications.
- Contains no wax.
- Has shelf life restrictions.

Order No.	Description	List Price	
6-7506	Gallon	\$76.59	FO-1635000
6-7507	5 Gallon	\$369.49	FO-4685200

Marpro Premium Resin with Wax



- No shrinkage.
- Tack free finish.
- Cannot be coated with gel coat or paint.
- Hardener included.

Order No.	Description	List Price	
6-7514	Gallon	\$37.59	FO-1362000

Travaco Gluvit™ Waterproof Epoxy Sealer



- Gluvit barrier coat seals and protects hulls and decks.
- Provides superior protection for fiberglass, wood, aluminum and steel.
- Seals leaky seams and rivets in aluminum hulls and leaks around fiberglass cabins or decks.
- Hard protective coating flexes with hull movements to bridge and seal hairline cracks.

Order No.	Description	List Price	
660426	Quart	\$62.19	GO-7614000
660438	Gallon	\$160.99	GO-6870100

Star Brite 5 Minute Cure Epoxy Syringe - Clear



- Convenient self-metering syringe applicator.
- Bonds fiberglass, rubber, hard plastic, glass, fabric, ceramic and metal.
- Fills cracks and holes, mounts components, seals seams.
- Resists most liquids.
- Crystal clear appearance after curing.
- Permanent strength up to 1,200 PSI.

Order No.	Mfg. No. / Description	List Price	
999146	(93401) 1 oz.	\$9.09	GO-9060000

Marpro Premium Resin - No Wax



- A polyester resin specially formulated to create a hard film in a minimum of time.
- Can be re-laminated up to six months from initial layup with no sanding.
- Contains no wax.
- Has an extended shelf life.
- Hardener included.

Order No.	Description	List Price	
6-7410	Quart	\$13.39	FO-7390000
6-7411	Gallon	\$38.59	FO-1072000
6-7412	5 Gallon	\$171.69	FO-8102100

SPECIAL HANDLING MAY APPLY

- Electronics
- Trolling Motors
- Instruments
- Electrical
- Lighting
- Anchor & Dock
- Safety
- Steering, Controls
- Pumps
- Fuel System
- Seating & Pedestals
- Trailer
- Tops & Covers
- Perform.
- Propellers
- Engine & Care
- Paint & Paint Acc.
- Fun & Flotation
- Topside Acc.
- Cockpit & Deck
- Hardware, Fasteners
- Camouflage
- Misc.
- Comm.

Marpro Gel Coat



- Exterior gel coat is pigmented with Titanium Dioxide.
- It is resilient (will withstand good impact) and it is light stabilized.
- Designed for mold operation, a wax solution must be added when using for repairs to provide sandability.

GEL COAT - NO WAX

Order No.	Description	List Price	
6-7623	Neutral for Tint Base, Quart	\$20.49	FO-4341000
6-7625	White, Quart	\$18.39	FO-7821000
6-7626	White, Gallon	\$64.09	FO-6844000

GEL COAT WITH WAX

Order No.	Description	List Price	
6-7621	Quart	\$18.99	FO-9231000
6-7622	Gallon	\$67.89	FO-2574000

WEBBING SOLUTION

- Used to create a splatter or spider web effect with gel coat of one color and sprayed on another.

Order No.	Description	List Price	
6-7634	Pint	\$17.69	FO-8321000

Marpro Milled Fibers



- Used to thicken polyester and epoxy resins.

Order No.	Description	List Price	
6-7570	Quart	\$14.49	FO-4101000

Marpro Styrene



- Resin and gel coat thinner.
- Use up to 10% with polyester resin.
- Use up to 5% with gel coat.

Order No.	Description	List Price	
6-7475	4 oz.	\$5.89	FO-2140000
6-7620	Pint	\$10.49	FO-4370000

Marpro M.E.K.P.



- A Methyl-ethyl ketone peroxide liquid hardener catalyst for all polyester resins, vinylester resins and gel coats.

Order No.	Size	For	List Price	
6-7500	1/4 oz.	Quart	\$1.99	FO-9310000
6-7501	1 oz.	Gallon	\$3.19	FO-3220000
6-7502	Pint	5 Gallon	\$11.49	FO-4080000
6-7503	Gallon	55 Gallon	\$56.29	FO-0493000
7-2580	M.E.K.P. Dispenser		\$8.69	FO-8060000

Marpro Micro Balloons



- Use for thickening epoxy and polyester resins.
- Larger particle size, used for fairing compounds and putty.

Order No.	Description	List Price	
6-7575	Quart	\$18.79	FO-5131000
6-7576	Gallon	\$38.59	FO-1072000

Marpro Wax Sol



- Add to gel coat that does not contain wax to produce a tack free finish.

Order No.	Description	For	List Price	
6-7630	4 oz.	For Gallon	\$6.79	FO-5740000

- Electronics
- Trolling Motors
- Instruments
- Electrical
- Lighting
- Anchor & Dock
- Safety
- Steering, Controls
- Pumps
- Fuel System
- Seating & Pedestals
- Trailer
- Tops & Covers
- Perform.
- Propellers
- Engine & Care
- Cleaning & Care
- Paint & Paint Acc.
- Fun & Flotation
- Topside Acc.
- Cockpit & Deck
- Hardware, Fasteners
- Camouflage
- Misc.
- Comm.



SPECIAL HANDLING MAY APPLY



Fibreglass Evercoat Gelcoat Repair Kit



- Permanently repair nicks, gouges and scratches in fiberglass hulls and decks.
- Blend coloring agents to achieve a match to almost any color.
- Repair material cures glass-hard in one hour.
- A special release film and no-run polyester gel makes a slick, no-sand finish quick and easy.
- Repair kit includes: Polyester gelcoat paste (1 fl. oz.), liquid hardener (.25 fl. oz.), 6 color agents (.25 fl. oz.), 2 stir sticks, special release film, color guide, sandpaper 4.5" x 5.5", color matching guide and instructions.

Order No.	Mfg. No. / Description	List Price
440064	(108000)	\$46.39 FO-7423000

Marpro Coloring Agents



- Popular color matching agents that blend with polyester resins, gel paste and epoxy resins, Formula 27 and various putties.
- Use 1 oz. color per quart of resin.
- Colorants may be mixed to obtain desired color match.
- Use very small amounts to tint fiberglass repair putty or scratch patch.

Order No.	Description	List Price
6-7544	Green 1 oz.	\$8.99 FO-9260000
6-7545	Red 1 oz.	\$8.99 FO-9260000
6-7546	Gold 1 oz.	\$8.99 FO-9260000
6-7547	Brown 1 oz.	\$8.99 FO-9260000
6-7548	Blue 1 oz.	\$8.99 FO-9260000
6-7549	Black 1 oz.	\$8.99 FO-9260000
6-7550	White 1 oz.	\$8.99 FO-9260000
6-7551	White 4 oz.	\$18.69 FO-8031000

Marpro Resin Rollers

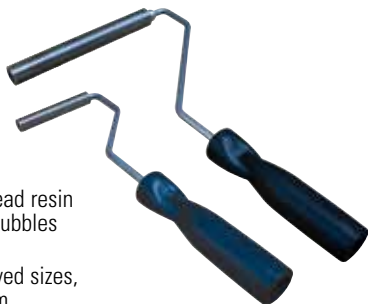

- Spiral threaded grooves to spread resin and glass better, removes air bubbles and laminates evenly.
- Features: Angled tapered grooved sizes, contoured angles and aluminum.

Order No.	Description	List Price
6-7640	Dimensions: 1/2" x 3"	\$15.39 FO-7701000
6-7641	Dimensions: 3/4" x 6"	\$19.39 FO-7531000

Fibreglass Evercoat Spreader Kit



- Flexible plastic spreader for fast, clean application of body fillers and putties.

Order No.	Mfg. No. / Description	List Price
431217	(100381) Pack of 3	\$5.09 FO-6530000
440836	(101018) 5" Yellow Spreader	\$1.39 HO-3800000

Fibreglass Evercoat Gelcoat Scratch Patch



- Repair fiberglass boats.
- Easy permanent repairs on hairline cracks, small scratches and chips in fiberglass.
- This one part formula does not need a catalyst.
- Just fill in the crack, let it set and scrape off the excess with the enclosed spreader.
- Ideal for surface scratch repairs of metal flake finish.

Order No.	Mfg. No. / Description	List Price
439984	(105652) White 1/2 fl. oz.	\$14.59 FO-1201000
439996	(105653) Buff White 1/2 fl. oz.	\$14.59 FO-1201000

MagicEzy Mega Fusion Primer/Sealant



- Used to prime plastic and aluminum before an application of Magic Ezy 9 Second Chip Fix or Hairline Fix.
- Very strong adhesion. Strengthens weakened surfaces. Highly flexible. Built in leveling device. Water clean-up. Non-hazardous.
- Use on plastic, aluminum and fiberglass.

Order No.	Mfg. No. / Description	List Price
440113	(321410) .43 fl. oz.	\$21.89 HO-3131000

Boat Life "Git"-Rot Kit



- A two-part liquid epoxy saturates and restores original strength to wood by penetrating the rot.
- Cures overnight.
- Sandable and paintable, can be drilled and screwed.
- Compatible with fiberglass resin, epoxies and most sealants.

Order No.	Mfg. No. / Description	List Price
248775	(1063) 4 oz.	\$20.99 GO-6041000
248787	(1064) Pint	\$47.89 GO-9023000
248788	(1065) Quart	\$80.79 GO-3145000

3M Marine Spreader



- Designed for spreading body and fiberglass fillers, finishing putties and resins.
- Have sharp edges, are flexible, durable, easy to clean and cured filler pops off easily.
- Sold each.

Order No.	Mfg. No. / Description	List Price
2012218	(05842) Size: 4"	\$1.29 FO-0900000

Hawk Epoxy Resin



- A premium blend, low odor epoxy resin used for general fiberglass repair and construction for superior adhesion, strength, bonding, filling and moisture barrier.
- Must be used in combination with desired Hawk Epoxy Catalyst.
- May be combined with Hawk Epoxy fillers or thickeners for a variety of applications and desired effects.

Order No.	Mfg. No. / Description	List Price
611022	(R1-S2) Size 2 ■ Gallon	\$75.69 F0-8925000
611044	(R1-S4) Size 4 ■ 52.03 Gallon Drum	\$2,995.49 F0-4869020

Hawk Slow Cure Catalyst

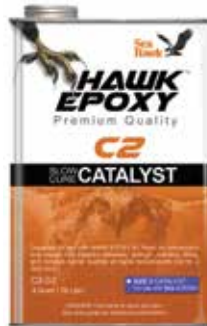

- Designed for use with HAWK EPOXY R1 Resin for high-strength bonding, coating and fiberglass applications with excellent moisture barrier characteristics when a slower cure speed is required and during high temperatures.
- Do not use under Sea Hawk marine wood varnish.
- Pot life (6 oz. at 77° F): 20-25 minutes.

Order No.	Mfg. No. / Description	List Price
611574	(C2-S2) Size 2 ■ .8 Quart	\$34.99 F0-9442000
611598	(C2-S4) Size 4 ■ 10.4 Gallons	\$1,311.79 F0-5281900

Hawk Clear Finish Catalyst



- Designed for use with HAWK EPOXY R1 Resin for very clear fiberglass cloth and coating applications with exceptional moisture barrier characteristics.
- Perfect for natural wood and carbon fiber clear coats with no blush.
- Longer working times in very warm temperatures.
- May be used under Sea Hawk marine wood varnish.
- Pot life (4 oz. at 77° F): 22-27 minutes.

Order No.	Mfg. No. / Description	List Price
611764	(C5-S2) Size 2 ■ .33 Gallon	\$64.39 F0-7054000
611788	(C5-S4) Size 4 ■ 17.33 Gallons	\$2,313.19 F0-3291610

Hawk Ultra Slow Cure Catalyst



- Designed for use with HAWK EPOXY R1 Resin for construction and repairs with superior adhesion, strength, bonding, filling and moisture barrier qualities at higher temperatures and for an ultra slow cure.
- Do not use under Sea Hawk marine wood varnish.
- Pot life (4 oz. at 77° F): 40-50 minutes.

Order No.	Mfg. No. / Description	List Price
611512	(C1-S2) Size 2 ■ .33 Gallon	\$59.39 F0-7514000
611536	(C1-S4) Size 4 ■ 17.33 Gallons	\$1,997.69 F0-8389310

Hawk Fast Cure Catalyst



- Designed for use with HAWK EPOXY R1 Resin for construction and repairs with superior adhesion, strength, filling and moisture barrier qualities at cooler temperatures and for a fast cure speed at room temperatures.
- Do not use under Sea Hawk marine wood varnish.
- Pot life (6 oz. at 77° F): 9-12 minutes.

Order No.	Mfg. No. / Description	List Price
611651	(C3-S2) Size 2 ■ .8 Quart	\$34.99 F0-9442000
611675	(C3-S4) Size 4 ■ 10.4 Gallons	\$1,311.79 F0-5281900

Hawk Epoxy Pump Kits

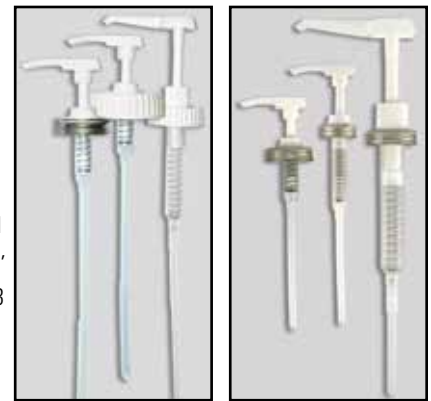

- For accurately measuring Resin to Catalyst ratio.
- Two sizes, one kit accommodating the Size 1 and 2 Resin and Catalysts, and one kit accommodating the Size 3 Resin and Catalysts.
- Contains one R1 Resin pump, one C2 & C3 Catalyst pump and one C1 & C5 Catalyst pump.

Order No.	Mfg. No. / Description	List Price
612627	(30-KT-S3) For use with Size 3 ■	\$15.19 F0-3601000

Hawk Epoxy's Color-Coded System Sizing Ensures Accuracy

Hawk Epoxy Size 3

Hawk Epoxy Size 4

- Hawk Epoxy is available in four System Sizes which are color-coded on each resin and catalyst label.
- Mix ratios vary depending on which catalyst is being used. For optimal product utilization, be sure to choose the same System Size for both the resin and catalyst. Any of the six fillers can be used with any combination of Hawk Epoxy Resin and Catalysts, giving you an incredibly large range of epoxy blends, all within this one system



SPECIAL HANDLING MAY APPLY



- Electronics
- Trolling Motors
- Instruments
- Electrical
- Lighting
- Anchor & Dock
- Safety
- Steering, Controls
- Pumps
- Fuel System
- Seating & Pedestals
- Trailering
- Tops & Covers
- Perform.
- Propellers
- Engine & Care
- Cleaning & Care
- Paint & Paint Acc.
- Fun & Flotation
- Topside Acc.
- Cockpit & Deck
- Hardware, Fasteners
- Camouflage
- Misc.
- Comm.

Hawk High Load Adhesive Fiber Filler



- Thickens to a light grey color creating an easy to use adhesive designed for bonding hardware and other applications with dissimilar materials.
- This mixture will maximize bond strength for anticipated high loads.

Order No.	Mfg. No. / Description	List Price
612123	(F1-L) Size Large	\$220.59 F0-1445100
612110	(F1-M) Size Medium 43.5 oz.	\$27.49 F0-4291000
612107	(F1-S) Size Small 15.2 oz.	\$10.49 F0-4370000

Hawk Structural Adhesive Filler



- Thickens to an off white color, creating a general purpose thickening additive for bonding, gap filling and filleting.
- Mix to a workable consistency allowing sag-free and easy flow properties for vertical and overhead applications.

Order No.	Mfg. No. / Description	List Price
612184	(F2-XL) Size X Large 22 lbs.	\$335.79 F0-5053200
612173	(F2-L) Size Large 10 lbs.	\$228.29 F0-0895100
612160	(F2-M) Size Medium 4.9 oz.	\$21.59 F0-1151000
612154	(F2-S) Size Small 1.7 oz.	\$8.09 F0-6650000

Hawk Light Density Adhesive Micro Fiber Filler



- Thickens to an off white color.
- Great for bonding many substrates, especially wood.
- The mixture also creates a multipurpose adhesive for many other substrates in addition to providing excellent substrate wetting and penetrating characteristics.
- Increases impact and abrasion resistance.

Order No.	Mfg. No. / Description	List Price
612236	(F3-L) Size Large 20 lbs.	\$203.19 F0-3224100
612223	(F3-M) Size Medium 17.2 oz.	\$20.89 F0-2641000
612212	(F3-S) Size Small 6 oz.	\$7.99 F0-9550000

Hawk Bridging Adhesive Filler



- Thickens to a brown color, creating an easy to use adhesive with excellent gap filling and filleting qualities.
- This mixture blends with many different types of wood to allow for a natural looking fillet or gap fill.

Order No.	Mfg. No. / Description	List Price
612261	(F4-S) Size Small 5.6 oz.	\$14.89 F0-2401000

Hawk Light Density Fairing Filler



- Thickens to a reddish brown color, achieving an easy to sand and carve fairing compound while still remaining strong and light weight.

Order No.	Mfg. No. / Description	List Price
612325	(F5-L) Size Large 14 lbs.	\$411.79 F0-5288200
612312	(F5-M) Size Medium 11.4 oz.	\$32.29 F0-0622000
612309	(F5-S) Size Small 4 oz.	\$12.29 F0-0680000

Hawk MicroSphere Fairing Filler



- Thickens to a white color, creating a lightweight fairing compound for small to large areas.
- This product holds a feathered edge very well and is suitable for nearly every substrate.
- This closed celled structure can also be used for increased acoustic and thermal insulation.

Order No.	Mfg. No. / Description	List Price
612387	(F6-L) Size Large 4 lbs.	\$266.79 F0-5768100
612374	(F6-M) Size Medium 14.9 oz.	\$26.29 F0-0481000
612365	(F6-S) Size Small 5.2 oz.	\$11.69 F0-8180000

Hawk Epoxy Filler Selection Guide

Filler Suitability:

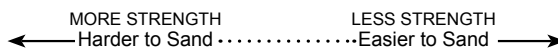

- Best: 🦅🦅🦅🦅🦅
- Better: 🦅🦅🦅🦅
- Good: 🦅🦅🦅
- Do Not Use: No Claw

Use	F1	F2	F3	F4	F5	F6
Bonding Hardware	🦅🦅🦅🦅🦅	🦅🦅🦅🦅🦅	🦅🦅🦅🦅	🦅🦅🦅		
General Bonding	🦅🦅🦅🦅🦅	🦅🦅🦅🦅	🦅🦅🦅	🦅🦅		
Bonding with fillets	🦅🦅🦅	🦅🦅🦅	🦅🦅	🦅	🦅🦅🦅	
Laminating	🦅🦅🦅	🦅🦅🦅	🦅🦅🦅	🦅🦅	🦅🦅	
Fairing					🦅🦅🦅	🦅🦅🦅

Electronics

Trolling Motors

Instruments

Electrical

Lighting

Anchor & Dock

Safety

Steering, Controls

Pumps

Fuel System

Seating & Pedestals

Trailering

Tops & Covers

Perform.

Propellers

Engine & Care

Cleaning & Care

Paint & Paint Acc.

Fun & Flotation

Topside Acc.

Cockpit & Deck

Hardware, Fasteners

Camouflage

Misc.

Comm.

Taco Marine KingStarboard® Polymer Sheets



- High density, UV-stabilized polyethylene.
- These polymer sheets are environmentally stabilized to withstand the harshest marine conditions.
- These sheets will not warp, rot or delaminate when exposed to humidity or water.
- Individually wrapped.

Order No.	Mfg. No.	L x W	Thick	Color	List Price	
840515	(P10-2506WHA1)	12" x 6"	1/4"	White	\$11.79	F0-5280000
840520	(P10-2512WHA1)	12" x 12"	1/4"	White	\$17.59	F0-1321000
840505	(P102512WHA27)	12" x 27"	1/4"	White	\$27.99	F0-9591000
840002	(P105012WHA27)	12" x 27"	1/2"	White	\$48.89	F0-2243000
840303	(P105012BLK27)	12" x 27"	1/2"	Black	\$48.89	F0-2243000
840307	(P105012SFM27)	12" x 27"	1/2"	Seafoam	\$50.29	F0-0253000
840208	(P107512WHA27)	12" x 27"	3/4"	White	\$73.99	F0-9715000
840510	(P102524WHA27)	24" x 27"	1/4"	White	\$50.09	F0-6053000
840005	(P105024WHA27)	24" x 27"	1/2"	White	\$92.39	F0-7646000
840010	(P105024WHA54)	24" x 54"	1/2"	White	\$167.99	F0-9571100

Coosa Composite Panels



- A high density, closed-cell polyurethane foam reinforced with woven roving and continuous strand fiberglass.

BLUEWATER 26 - DENSITY OF 26 POUNDS PER CUBIC FOOT

- Coosa's strongest and stiffest panel. Ultimate high strength-to-weight ratio. Typically used as a structural component. 30% or more lighter than plywood.

Order No.	Mfg. No. / Description	Dimensions:	List Price	
412142	(PBW0050T) 1/2"	4' x 8'	\$359.89	F0-2915200
412154	(PBW0625T) 5/8"	4' x 8'	\$366.49	F0-4565200
412166	(PBW0075T) 3/4"	4' x 8'	\$378.89	F0-2256200
412196	(BW26 1-1/2") 1-1/2"	4' x 8'	\$683.89	F0-2787400

BLUEWATER 20 - DENSITY OF 20 POUNDS PER CUBIC FOOT

- Coosa's economical alternative. Typically used as a semi-structural component. 45% or more lighter than plywood.

Order No.	Mfg. No. / Description	Dimensions:	List Price	
412192	(B20W0050T) 1/2"	4' x 8'	\$260.39	F0-7228100

Taco Marine KingStarboard® Anti Skid

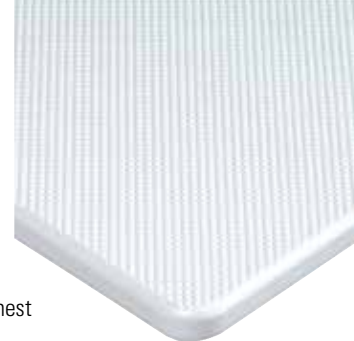

- High density, UV-stabilized polyethylene.
- Special high friction surface in a diamond pattern finish prevents slipping and promotes drainage when wet.
- Saltwater resistant.
- Developed to withstand the harshest marine conditions.
- Passes ASTM D2047 slip resistant testing.
- Resists most stains and does not change color.
- Does not rot or delaminate.
- Does not need refinishing.
- Chemical resistant.
- Cleans easily with marine-grade soaps or cleaners using fresh water.

Order No.	Mfg. No.	L x W	Thick	Color	List Price	
840525	(P14-5012WHA2)	12" x 27"	1/2"	White	\$54.29	F0-0083000
840530	(P14-7512WHA2)	12" x 27"	3/4"	White	\$79.69	F0-8755000

King Starboard® Polymer Sheet



- Made of the finest polymers available, using King's proprietary K-Stran process for superior flatness and consistency.
- Environmentally stabilized for harsh sun and tough marine environments.
- Will not rot, swell, splinter or delaminate when exposed to humidity or water.
- Precise tolerances ensure consistent color, thickness and density, even for special thickness gauges and custom order colors.
- Easy to fabricate with standard woodworking tools and requires little or no finishing.
- Durable matte-textured surface on both sides.
- Easy to clean and never needs refinishing.
- Edges finish cleanly and easily.
- Forms easily for smooth curves.
- Has passed the Federal Motor Vehicle Standard 302 fire test required for use in motor vehicles, including motor homes.
- Shipped with a protective masking on one side.
- Proven on thousands of boats and yachts.
- Experienced boat builders and boaters know the King StarBoard brand and trust it more than any other.

Order No.	Mfg. No.	Dimensions:	Color	List Price	
242400	(1/4WW)	1/4" x 54" x 48"	White	\$110.89	F0-2677000
242410	(3/8WW)	3/8" x 54" x 48"	White	\$161.49	F0-4031100
242420	(1/2WW)	1/2" x 54" x 48"	White	\$214.59	F0-1205100
242430	(3/4WW)	3/4" x 54" x 48"	White	\$322.69	F0-8852200
242440	(1/4WW-96)	1/4" x 54" x 96"	White	\$221.69	F0-8155100
242450	(3/8WW-96)	3/8" x 54" x 96"	White	\$322.99	F0-9062200
242460	(1/2WW-96)	1/2" x 54" x 96"	White	\$429.19	F0-3400300

Electronics

Trolling Motors

Instruments

Electrical

Lighting

Anchor & Dock

Safety

Steering, Controls

Pumps

Fuel System

Seating & Pedestals

Trailering

Tops & Covers

Perform.

Propellers

Engine & Care

Cleaning & Care

Paint & Paint Acc.

Fun & Flotation

Topside Acc.

Cockpit & Deck

Hardware, Fasteners

Camouflage

Misc.

Comm.



SPECIAL HANDLING MAY APPLY



Marpro Fiberglass Cloth Tape

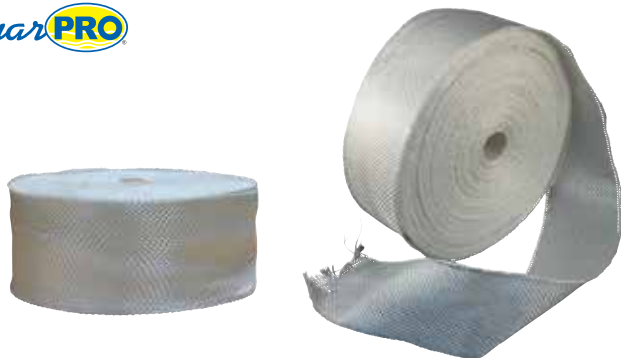

- The finest quality fiberglass cloth woven in narrow widths with non-raveling edges.

Order No.	Description	List Price	
6-7610	2" x 50 yds.	\$27.39	FO-7191000
6-7611	4" x 50 yds.	\$54.19	FO-3973000
6-7612	6" x 50 yds.	\$80.79	FO-5565000
6-7613	12" x 50 yds.	\$146.79	FO-5720100

Marpro Fiberglass Matting



- 100% fiberglass in a non-woven state.
- Use as reinforcement for polyester or epoxy resin.
- Finishing mat.

Order No.	Description	List Price	
6-7600	1.5 oz. 38" x 1 yd.	\$7.29	FO-0150000
6-7601	1.5 oz. 38" x 3 yds.	\$19.29	FO-0531000
6-7603	1.5 oz. 50" x 1 yd.	\$8.59	FO-1060000
6-7604	1.5 oz. 50" x 3 yds.	\$25.59	FO-1971000
6-7605	1.5 oz. 50" x 73 lineal yds.	\$284.79	FO-5399100

Marpro Fiberglass Cloth



- The finest quality 7-1/2 oz. fiberglass cloth.
- Available for use with polyester & epoxy resins and gel coats.

Order No.	Description	List Price	
6-7590	38" x 1 yd.	\$8.39	FO-7850000
6-7591	38" x 3 yds.	\$22.79	FO-5951000
6-7592	50" x 1 yd.	\$15.69	FO-8901000
6-7593	50" x 3 yds.	\$41.19	FO-3882000
6-7585	38" x 60 yds.	\$337.29	FO-0163200
6-7586	50" x 60 lineal yds.	\$680.29	FO-0267400

Marpro Fiberglass Woven Roving

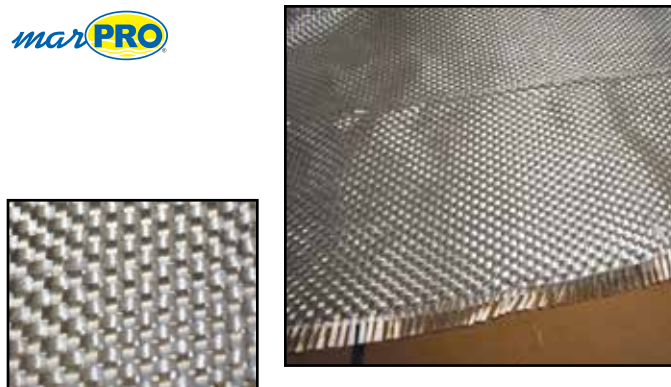

- Heavy weight fiberglass fabric.
- Very bulky for stronger repair applications where large build-up is needed.

Order No.	Description	List Price	
6-7595	24 oz. 38" x 1 yd.	\$10.39	FO-7270000

Marpro Combination Mats

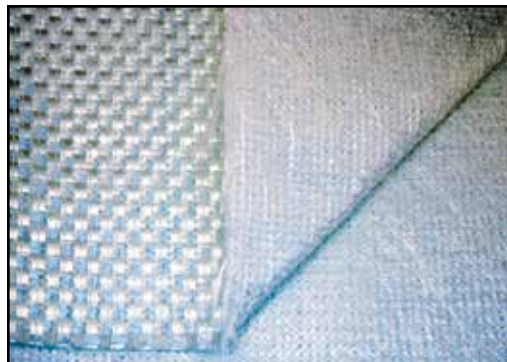

- Mat and woven roving combination.

Order No.	Description	List Price	
6-7608	50" x 1 yd.	\$22.99	FO-9061000
6-7606	50" Roll	\$320.59	FO-1442200

Marpro Biaxial Combination Mats



- Mat and woven roving combination.

Order No.	Description	List Price	
6-7594	50" x 1 yd.	\$20.79	FO-5541000
6-7588	6" x 50 yds.	\$90.19	FO-3136000
6-7589	12" x 50 yds.	\$196.79	FO-5773100
6-7587	50" Roll	\$318.29	FO-0822200

SPECIAL HANDLING MAY APPLY

- Electronics
- Trolling Motors
- Instruments
- Electrical
- Lighting
- Anchor & Dock
- Safety
- Steering, Controls
- Pumps
- Fuel System
- Seating & Pedestals
- Trailering
- Tops & Covers
- Perform.
- Propellers
- Engine & Care
- Paint & Paint Acc.
- Fun & Flotation
- Topside Acc.
- Cockpit & Deck
- Hardware, Fasteners
- Camouflage
- Misc.
- Comm.

Marpro Acetone



- Premium grade quality, 100% virgin acetone.
- A colorless, clear, fast drying solvent used extensively for cleaning brushes, rollers, as a degreaser, cleaner in fiberglass fabrication and formulations for removing paint, lacquer and varnish.

Order No.	Description	List Price	
6-7450	Quart	\$6.79	F0-5740000
6-7454	Gallon (Single)	\$25.39	F0-7771000
6-7451	Gallon (Case of 4)	\$18.39	F0-7821000
6-7452	5 Gallon	\$81.19	F0-3865000
6-7453	55 Gallon	\$623.99	F0-9763400

Marpro Lacquer Thinner



- Thins and cleans more effectively than mineral spirits.
- Used to help control brushing and spraying consistency.
- Not for use on nylon or synthetic tools.
- May be used as a cleaner for spray equipment, brushes and rollers.

Order No.	Description	List Price	
6-7468	Gallon (Single)	\$27.79	F0-5491000
6-7467	5 Gallon	\$82.79	F0-5975000

Marpro Mineral Spirits



- Good brush cleaning solvent.
- Low odor, quick drying.
- May be added to oil base paints, enamels & varnishes for exterior and interior use to thin and control flow rate.
- Do not use with synthetic or rubber base enamels or water thinned paints.

Order No.	Description	List Price	
6-7470	Quart	\$6.49	F0-4540000
6-7471	Gallon	\$15.89	F0-2111000

Marpro M.E.K. Solvent



- An active ketone solvent for cleaning and dissolving epoxy and polyester resins and caulks.
- Slower evaporating than acetone.

Order No.	Description	List Price	
6-7456	Quart	\$8.99	F0-9260000
6-7458	Gallon (Single)	\$37.29	F0-0162000
6-7457	Gallon (Case of 4)	\$30.19	F0-3112000

Marpro Denatured Alcohol



- An excellent fuel for alcohol burning stoves and lamps.
- Burns with a clear colorless flame.

Order No.	Description	List Price	
6-7463	Gallon (Single)	\$24.59	F0-1271000
6-7462	5 Gallon	\$81.19	F0-3865000

Marpro Parts Washer Solution



- Low odor, quick drying, crystal clear formula.
- Effectively removes dirt, grease & grime.
- Excellent for areas where low flash point solutions can't be used.
- Good for cleaning parts, brushes and rollers.

Order No.	Description	List Price	
6-7405	Gallon	\$15.89	F0-2111000
6-7407	5 Gallon	\$71.49	F0-4005000

Marpro Xylene



- Use for paint thinning and brush cleaning.

Order No.	Description	List Price	
6-7473	Gallon	\$19.29	F0-0531000

3M General Purpose Adhesive Cleaner



- A specially blended solvent which provides easy cleanup of most types of adhesives, bugs, greases and oils, overspray, silicone, waxes and tars.

Order No.	Mfg. No. / Description	List Price	
856541	(08984) Quart	\$24.09	F0-6861000

3M Specialty Adhesive Remover



- This VOC-compliant (70%) solvent-based liquid specialty adhesive remover is designed to remove reactive from a variety of substrates.
- Reactive adhesives include adhesives that require a hardener or catalyst in order for the bond to occur.
- Examples of reactive adhesives include, but are not limited to: Epoxies, urethanes, silicones.

Order No.	Mfg. No. / Description	List Price	
856536	(38984) Quart	\$37.69	F0-8362000

SPECIAL HANDLING MAY APPLY

- Electronics
- Trolling Motors
- Instruments
- Electrical
- Lighting
- Anchor & Dock
- Safety
- Steering, Controls
- Pumps
- Fuel System
- Seating & Pedestals
- Trailering
- Tops & Covers
- Perform.
- Propellers
- Engine & Care
- Cleaning & Care
- Paint & Paint Acc.
- Fun & Flotation
- Topside Acc.
- Cockpit & Deck
- Hardware, Fasteners
- Camouflage
- Misc.
- Comm.

Marpro Epoxy Glue



- High viscosity.
- 1 to 1 mix ratio.
- 45 minute pot life; sandable in 4 hrs.
- Excellent bonding to properly prepared surfaces.

Order No.	Description	List Price
6-7520	Pint Set	\$18.99 F0-9231000
6-7521	Quart Set	\$32.79 F0-5922000
6-7522	Gallon Set	\$103.99 F0-9727000

3M Marine Neoprene Contact Adhesive



- A brushable, light yellow colored contact adhesive.
- Air drying contact adhesive which bonds immediately and permanently upon application of contact pressure - no clamping or fixturing.
- It bonds many decorative and high pressure laminates, plastic, aluminum, steel, particle board, wood, masonry, rubber and canvas.

Order No.	Mfg. No. / Description	List Price
856538	(20272) Quart	\$44.89 F0-2413000

Permatex Super Glue Gel



- This no run gel formula "stays put" for precise application on hard-to-reach, overhead or even on vertical surfaces.
- This permanent, transparent bond is easily applied and works on both porous and nonporous materials including metal, rubber, glass, aluminum, vinyl, ceramics, alloys and plastics.
- Fills gaps to .004".
- Suggested applications: For vertical surfaces where regular adhesive runs. Metal, plastics, rubber, leather, vinyl, paper, wood, textiles and cork gaskets.

Order No.	Mfg. No. / Description	List Price
545179	(82191) .07 oz. Tube	\$3.09 H0-5810000

Permatex Cold Weld Bonding Compound



- A 15-minute, two-part adhesive and filler system that eliminates the need for welding or brazing.
- It repairs, fills and bonds to iron, steel, brass, bronze, aluminum and copper.
- Once cured, it can be drilled, tapped, threaded, filled, sanded, and painted.
- Resists most automotive, shop and cleaning fluids.
- Withstands temperature to 300° F intermittent.
- Over 3,000 PSI shear strength on steel.
- Suggested applications: Aluminum, steel, brass, bronze, castings and stampings.

Order No.	Mfg. No. / Description	List Price
545016	(14600) (2) 1 oz. Tubes	\$6.79 H0-7040000

Permatex 5 Minute General Purpose Epoxy



- Versatile, easy-to-use, general purpose epoxy adhesive is two-part adhesive and filler system that eliminates the need for welding or brazing.
- Sets in five minutes, no clamping needed.
- Clear appearance.
- Fills gaps and will not shrink.
- Resistant to water and solvents.
- Temperature range -60° F to 180° F.
- Permanent strength up to 3400 PSI.
- Self-mixing dual syringe (84164) blends the adhesive and filler as it dispenses, eliminating the need for manual mixing.

Order No.	Mfg. No. / Description	List Price
5450130	(84101) .84 fl. oz.	\$4.99 H0-9920000

3M Super Trim Spray Adhesive



- A high performance aerosol contact adhesive.
- Designed for bonding vinyl tops, heavy weight liners and hood silencer pads where high strength and head resistance are needed.

Order No.	Mfg. No. / Description	List Price
856535	(08090) 19 fl. oz.	\$31.89 F0-2322000

3M Super 77™ Multipurpose Spray Adhesive



- A high tack, high coverage and fast drying for permanently attaching foils, carpeting, lightweight foams, paper, cardboard, felt and cloth to painted or unpainted metals, wood and hardboard.
- Low soak-in for long lasting bond.
- Bonding, attaching, adhering, fastening, securing, gluing, tacking, sticking, gripping, hanging.

Order No.	Mfg. No. / Description	List Price
856537	(21210) 24 fl. oz.	\$20.59 F0-1441000

3M Marine Adhesive/Sealant 5200



- High performance polyurethane adhesive/sealant becomes tack free in 48 hours, cures completely in 5 - 7 days.
- Effectively absorbs stress caused by shock, vibration, swelling and shrinking.
- Retains its strength above or below the waterline.
- Excellent resistance to weathering and saltwater.
- Won't sag or flow in vertical or horizontal seams.

Order No.	Mfg. No. / Description	List Price	
856053	(05206) 1 oz. Tube White	\$10.89	F0-2670000
856027	(05203) 3 oz. Tube White	\$17.99	F0-9521000
856041	(05205) 3 oz. Tube Black	\$17.99	F0-9521000
856091	(06500) 10 oz. Cartridge White	\$23.89	F0-2761000
856104	(06501) 10 oz. Cartridge Tan	\$24.49	F0-4171000
856116	(06502) 10 oz. Cartridge Mahogany	\$26.19	F0-3381000
856130	(06504) 10 oz. Cartridge Black	\$23.89	F0-2761000
856003	(21463) 5 Gallon Pail White	\$1,199.99	F0-9993800

3M Marine Adhesive/Sealant Fast Cure 5200



- A faster curing version of 3M Marine Adhesive/Sealant 5200. Cures in approximately 24 hours.
- A one-part polyurethane that chemically reacts with moisture to deliver strong, flexible bonds to wood, gelcoat and fiberglass.
- Retains its strength above or below the waterline.
- Effectively absorbs stress caused by shock, vibration, swelling and shrinking.
- Excellent resistance to weathering and saltwater.
- Won't sag or flow in vertical or horizontal seams.

Order No.	Mfg. No. / Description	List Price	
856134	(06535) 1 oz. Tube White	\$12.49	F0-4780000
856135	(05220) 3 oz. Tube White	\$19.89	F0-2931000
856136	(06520) 10 oz. Cartridge White	\$27.29	F0-0191000

3M Marine Adhesive/Sealant Fast Cure 4200



- A one-part, general all-purpose polyurethane that chemically reacts with moisture to deliver flexible bonds with good adhesion to wood, fiberglass, gelcoat, plastics and metals.
- Paintable and sandable.
- Forms watertight, weather resistant seals on joints and boat hardware above or below the waterline.
- Medium strength allows for disassembly.
- Not recommended for sealing wood decks because it may be permanently softened by certain teak cleaners or sealers.

Order No.	Mfg. No. / Description	List Price	
856140	(05260) 3 oz. Tube White	\$17.89	F0-2521000
856142	(06560) 10 oz. Cartridge White	\$23.59	F0-1561000
856144	(06564) 10 oz. Cartridge Black	\$23.59	F0-1561000

3M Marine Adhesive/Sealant Fast Cure 4000 UV



- A one-part adhesive sealant that cures to form a firm, rubbery waterproof seal.
- Its superior UV resistance properties makes this an ideal cosmetic adhesive sealant.
- Designed for marine applications above or below the waterline.
- Its flexibility allows for the dissipation of stress caused by shock, vibration, swelling or shrinking.
- May be used in typical bedding and sealing applications including fiberglass hull, wood to fiberglass, porthole frames, deck fittings, moldings, through hull and deck hardware.

Order No.	Mfg. No. / Description	List Price	
856153	(05280) 3 oz. Tube White	\$16.89	F0-2811000
856154	(06580) 10 oz. Cartridge White	\$21.89	F0-2351000

3M Marine Grade Mildew Resistant Silicone Sealant



- A high quality silicone designed for the harsh marine environment.
- It forms a mildew resistant non-yellowing seal that remains flexible even after years of exposure.
- Sealing applications on fiberglass, wood, metal rubber and vinyl.
- Ideal for sealing trim, hatches, drip rails and moldings.
- Excellent gasket adhesive.

Order No.	Mfg. No. / Description	List Price	
856318	(08017) 3 oz. Tube White	\$14.29	F0-0001000
856332	(08019) 3 oz. Tube Clear	\$14.29	F0-0001000
856356	(08027) 10 oz. Cartridge White	\$34.49	F0-4142000
856370	(08029) 10 oz. Cartridge Clear	\$34.49	F0-4142000

3M Marine Polyurethane Adhesive Sealant 550 Fast Cure



- Fast set and cure time for fast-paced processes and productivity.
- Elastic formula creates high-strength bonds.
- Multi substrate bonder works on a wide variety of similar and dissimilar substrates.
- One component adhesive for easy application with no mixing or guesswork.
- Paintable after curing for professional results.
- A low viscosity adhesive that has a fast set time and creates a permanently elastic bond.
- Ideal for bonding a variety of similar and dissimilar materials.
- The low viscosity formula is ideal for creating very thin bond lines.

Order No.	Mfg. No. / Description	List Price	
856095	(62791) 10 oz. Cartridge	\$11.09	F0-6770000



SPECIAL HANDLING MAY APPLY



- Electronics
- Trolling Motors
- Instruments
- Electrical
- Lighting
- Anchor & Dock
- Safety
- Steering, Controls
- Pumps
- Fuel System
- Seating & Pedestals
- Trailering
- Tops & Covers
- Perform.
- Propellers
- Engine & Care
- Cleaning & Care
- Paint & Paint Acc.
- Fun & Flotation
- Topside Acc.
- Cockpit & Deck
- Hardware, Fasteners
- Camouflage
- Misc.
- Comm.

BoatLIFE Life-Seal® Sealant



- A unique combination of marine silicone and polyurethane, formulated especially for fiberglass.
- Offers a fast-curing, low odor, high adhesion, non-sagging, non-corrosive, non-yellowing formula.
- May be used above or below the waterline.
- Will adhere to metal, glass, wood, Lexan, ABS and certain other materials.
- Cures in presence of water.
- Mildew resistant and acid free.

Order No.	Mfg. No. / Description	Color	List Price	Part No.
248612	(1109) 1 fl. oz. Tube	Clear	\$8.99	GO-2060000
248624	(1160) 2.8 fl. oz. Tube	Clear	\$11.19	GO-0570000
248635	(1161) 2.8 fl. oz. Tube	White	\$11.19	GO-0570000
248662	(1169) 10.48 fl. oz. Cart.	Clear	\$20.79	GO-3931000
248674	(1170) 10.48 fl. oz. Cart.	White	\$20.79	GO-3931000
248675	(1171) 10.48 fl. oz. Cart.	Black	\$22.29	GO-3941000

BoatLIFE Silicone Rubber

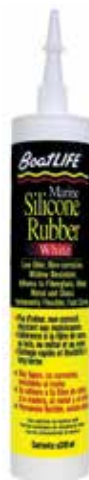

- An all-purpose, non-corrosive, non-yellowing, mildew resistant, low-odor, 100% marine high quality silicone sealant.
- Tack-free in 30 minutes or less. Fully cured in 24 hours.
- For use above or below the waterline.
- Will not shrink, crack, or dry out.
- Superior flexibility and adhesion to fiberglass, plastic, metal, and wood.
- Acid free cure will not corrode metal.

Order No.	Mfg. No. / Description	Color	List Price	Part No.
248614	(1140) 2.8 fl. oz. Tube	Clear	\$9.29	GO-2260000
248616	(1141) 2.8 fl. oz. Tube	White	\$9.29	GO-2260000
248618	(1142) 2.8 fl. oz. Tube	Black	\$9.29	GO-2260000
248619	(1150) 10.48 fl. oz. Cart.	Clear	\$17.79	GO-2911000
248620	(1151) 10.48 fl. oz. Cart.	White	\$17.79	GO-2911000
248621	(1152) 10.48 fl. oz. Cart.	Black	\$17.79	GO-2911000

Marpro Marine Grade Silicone Sealant



- This high performance silicone which exhibits excellent adhesion to glass, metal, porcelain, ceramic, fiberglass and other non-porous surfaces.
- Cures to a tough, rubbery and permanently flexible sealant.
- Sold in packs of 4 only.

Order No.	Description	Color	List Price	Part No.
7-2505	10.1 oz. Cartridge	Clear	\$10.99	FO-9670000
7-2507	10.1 oz. Cartridge	White	\$10.99	FO-9670000

BoatLIFE Life-Calk® Sealant



- A long lasting, permanently flexible marine polysulfide sealant which can be sanded, painted and used above and below the waterline.
- Tack-free in 1 to 3 days.
- Excellent resistance to teak oils, gasoline and diesel fuel.
- Will bond to fiberglass, wood, metal, glass and itself.
- Cures to a firm flexible rubber seal with excellent waterproofing and adhesion qualities.
- Can be applied to damp surfaces.

Order No.	Mfg. No. / Description	Color	List Price	Part No.
248460	(1030) 2.8 fl. oz. Tube	White	\$12.89	GO-4680000
248472	(1031) 2.8 fl. oz. Tube	Black	\$12.89	GO-4680000
248509	(1033) 10.48 fl. oz. Cart.	White	\$23.79	GO-4951000
248511	(1034) 10.48 fl. oz. Cart.	Black	\$23.79	GO-4951000

Star Brite Marine Silicone Sealant



- 100% marine grade silicone - won't turn yellow.
- Remains flexible from -60° F to +450° F.
- Bonds to fiberglass, plastic, wood, glass and metal.
- Unaffected by sunlight, weathering, most chemicals and solvents.
- Dries tack-free in less than one hour, cures completely in 24 hours.

Order No.	Mfg. No. / Description	Color	List Price	Part No.
626072	(082101) 2.8 oz. Tube	White	\$10.29	GO-9860000
626070	(082102P) 2.8 oz. Tube	Clear	\$10.29	GO-9860000
626076	(082103) 2.8 oz. Tube	Black	\$10.29	GO-9860000
626078	(082121) 10.1 oz. Cart.	White	\$17.79	GO-2911000
626079	(082122) 10.1 oz. Cart.	Clear	\$17.79	GO-2911000
626080	(082123) 10.1 oz. Cart.	Black	\$17.79	GO-2911000

BoatLIFE Life-Calk® Solvent and Cleaner



- Cleans surfaces prior to caulking with Life-Calk, Life Seal, silicone or Teak Deck Sealant.
- Safe for fiberglass.
- Removes uncured polysulfide sealant and grease from tools and equipment.
- Acetone free formula.

Order No.	Mfg. No. / Description	List Price	Part No.
248573	(1056) Pint (16 oz.)	\$26.39	GO-8671000



Caulking Gun



- All welded construction.
- Size: 10.1 oz.
- Smooth rod.
- A reliable tool to deliver caulk.

Order No. Mfg. No. / Description
249107 (6000)

List Price
\$4.19 HO-1520000



Marpro Floatation Foam



- A 1 to 1 mix liquid urethane foam with 2 pounds per cubic foot density which is not affected by solvents or gasoline.
- Produces 4 cubic feet per gallon.
- It bonds to wood, metal or fiberglass and foams wherever it is poured.
- Provides extra flotation in boats and sound proofs and insulates hulls, walls, floors, seats, decks or any cavity.
- Do not use below 70° F.

Order No.	Description	List Price
6-7560	2 Quart 2 lbs. Density	\$37.49 F0-4262000
6-7562	2 Gallon 2 lbs. Density	\$126.09 F0-6288000
6-7565	2 Quart 4 lbs. Density	\$37.49 F0-4262000
6-7566	2 Gallon 4 lbs. Density	\$126.09 F0-6288000

Permatex Aviation Form-A-Gasket® No. 3 Sealant Liquid



- Slow-drying, non-hardening brush-top sealant approved for use in aviation as well as automotive applications.
- Temperature range -65° F to 400° F (-54° C to 204° C); resists gasoline, oil and grease.
- Suggested applications: Close-fitting machined surfaces, sealing hoses and solid gaskets.

Order No. Mfg. No. / Description
545080 (80019) 4 oz. Bottle

List Price
\$7.59 HO-5540000

3M Super Weatherstrip and Gasket Adhesive



- A strong, flexible, rubbery adhesive that can withstand vibration, oil, grease, and extreme temperature variations.
- It can be used to bond weatherstripping to car doors, trunks, T-tops, moon roofs and sun roofs.
- Excellent adhesive for holding paper, cork, or rubber gaskets in place during installation.

Order No. Mfg. No. / Description
856533 (08001) 5 oz. Tube

List Price
\$8.69 F0-8060000

3M Ultrapro™ High Temp Silicone Gasket



- A rapid curing form-in-place silicone gasket adhesive/sealant for use on engines.
- It is a flexible, noncorrosive, oxygen sensor safe compound that can be used as a gasket material for valve covers, oil pans and other engine and transmission applications.
- Can be used in applications up to 600° F including valve covers, oil and transmission pans, intake manifolds, water pumps, timing chain covers and thermostat housings.
- Black.

Order No. Mfg. No. / Description
856382 (08672) 3 oz. Tube

List Price
\$10.49 F0-4370000

Permatex Super "300" Form-A-Gasket® Sealant



- Non-hardening sealant designed to resist heat transfer fluids such as oil or antifreeze.
- Temperature range -65° F to 400° F (-54° C to 204° C); resists antifreeze, aviation fuels, aggressive detergent bearing oils and lubricants.
- Suggested applications: Valve cover gaskets, compressors and diesel engine heads.

Order No. Mfg. No. / Description
5450129 (80057) 4 oz. Bottle

List Price
\$6.99 HO-9140000



SPECIAL HANDLING MAY APPLY



Electronics

Trolling Motors

Instruments

Electrical

Lighting

Anchor & Dock

Safety

Steering, Controls

Pumps

Fuel System

Seating & Pedestals

Trailer

Tops & Covers

Perform.

Propellers

Engine & Care

Cleaning & Care

Paint & Paint Acc.

Fun & Flotation

Topside Acc.

Cockpit & Deck

Hardware, Fasteners

Camouflage

Misc.

Comm.

Permatex Form-A-Gasket® No. 2 Sealant



- Slow-drying, non-hardening brush-top sealant approved for use in aviation as well as automotive applications.
- Temperature range -65° F to 400° F (-54° C to 204° C); resists gasoline, oil and grease.
- Suggested applications: Valve cover gaskets and oil pan gaskets.

Order No. Mfg. No. / Description List Price
545078 (80015) 1.5 oz. Tube **\$3.89** HO-3320000

Permatex Ultra Copper® RTV Silicone Gasket Maker



- OEM specified.
- For high operating temperatures common in 4 cylinder, turbocharged or high-performance engines.
- Sensor-safe, low odor, noncorrosive.
- Superior adhesion.
- Temperature range -65° F to 700° F (-54° C to 371° C) intermittent; resists auto and shop fluids and vibration.
- Suggested applications: Exhaust manifolds/headers, valve covers, oil pans, intake manifold end seals, water pumps and exhaust tubes.

Order No. Mfg. No. / Description List Price
545155 (81878) 3 oz. Tube **\$7.49** HO-9440000

Permatex High-Temp Red RTV Silicone Gasket Maker



- OEM specified.
- Formulated for hi-temp applications or heavy duty use.
- Replaces almost any cut gasket by making gaskets that resist cracking, shrinking and migrating caused by thermal cycling.
- Coats pre-cut gaskets to increase reliability.
- Temperature range -65° F to 650° F (-54° C to 343° C) intermittent; resists auto and shop fluids.
- Suggested applications: Valve covers, oil pans, timing covers, water pumps, thermostat housing.

Order No. Mfg. No. / Description List Price
545129 (81160) 3 oz. Tube **\$7.19** HO-1340000

Permatex Ultra Black® RTV Silicone Gasket Maker



- OEM specified.
- Fast-curing formula.
- Sensor-safe, low odor, noncorrosive.
- Meets performance specs of OE silicone gaskets.
- Retains high flexibility, oil resistance properties through use of patented adhesion system.
- Temperature range -65° F to 500° F (-54° C to 260° C) intermittent; resists auto and shop fluids and vibration.
- Suggested applications: Valve covers, oil pans, intake manifold end seals, timing covers, water pumps and thermostat housings.

Order No. Mfg. No. / Description List Price
545167 (82180) 3.35 oz. Tube **\$7.19** HO-1340000

Permatex Sensor-Safe Blue RTV Silicone Gasket



- OEM specified.
- The original Permatex Blue now with low odor formula.
- Will not foul oxygen sensors.
- Replaces almost any cut gasket.
- Makes reliable "formed-in-place" gaskets that resist cracking, shrinking and migrating.
- Coats pre-cut gaskets to increase reliability.
- Temperature range -65° F to 500° F (-54° C to 260° C) intermittent; resists auto and shop fluids.
- Suggested applications: Valve covers, oil pans, intake manifold end seals, timing covers, water pumps and thermostat housings.

Order No. Mfg. No. / Description List Price
545092 (80022) 3 oz. Tube **\$4.79** HO-7820000

Permatex Anaerobic Gasket Maker



- OEM specified.
- Noncorrosive gasketing material designed primarily for use on aluminum, iron and steel flanged mating surfaces.
- Ideal for on-the-spot and emergency repairs, or when a conventional gasket is unavailable.
- Fills gaps up to .015" and cures to a solvent resistant seal that will not tear or decay during service.
- Suggested applications: Water pumps, thermostat housings, crank case flanges drive unit joints and O-ring replacement.

Order No. Mfg. No. / Description List Price
5450115 (51817) .20 oz. Tube **\$5.69** HO-1430000
545042 (51813) 1.69 oz. Tube **\$17.49** HO-9401000

- Electronics
- Trolling Motors
- Instruments
- Electrical
- Lighting
- Anchor & Dock
- Safety
- Steering, Controls
- Pumps
- Fuel System
- Seating & Pedestals
- Trailer
- Tops & Covers
- Perform.
- Propellers
- Engine & Care
- Cleaning & Care
- Paint & Paint Acc.
- Fun & Flotation
- Topside Acc.
- Cockpit & Deck
- Hardware, Fasteners
- Camouflage
- Misc.
- Comm.

Corrosion Technologies CorrosionX



- CorrosionX is the most advanced and effective corrosion prevention compound, lubricant and penetrant in the world!
- Although it may look like an typical oil-based anti-corrosion spray, CorrosionX utilizes a revolutionary technology called Polar Bonding that does far more than merely slow down the corrosion process; CorrosionX actually kills existing rust and corrosion (keeping it from spreading) and provides long-term protection against rust and corrosion on any metal surface.
- Because it sticks to metal, it cannot be easily displaced by pressure, friction or moisture. It lubricates under extreme loads and high temperatures.
- The VOC of CorrosionX is only 4-7%. That's less than 1/10th what is in our competitors products.



Order No.	Mfg. No. / Description	List Price	
302953	(90101) 6 oz.	\$11.99	F0-9380000
302954	(90102) 16 oz.	\$20.09	F0-6041000

Corrosion Technologies CorrosionX Heavy Duty



- It is for super long-term protection against serious rust and corrosion assault.
- A high performance, thick-film version of CorrosionX.
- It was developed specifically to provide maximum protection against moisture intrusion and resulting rust and corrosion.
- Highly recommended for use on boat trailers.
- CorrosionX Heavy Duty forms a dripless, dynamic, non-hardening, self-healing film that stubbornly resists erosion by splash or spray - including complete submersion in saltwater.
- It will slowly penetrate existing rust and corrosion, remove moisture and stop electrolysis.
- Unlike wax coatings, it will not dry out, stiffen or crack under stress.
- It will remain for hours on outdrives, even while underway!



Order No.	Mfg. No. / Description	List Price	
302961	(90104) 12 oz.	\$17.39	F0-7121000

T-9 Rust and Corrosion Protection Lubrication



- Waterproof lubrication.
- Combination of solvents, lubricants and waxes designed for penetration, moisture displacement, lubrication and protection.
- Loosens rusty and corroded parts.



Order No.	Mfg. No. / Description	List Price	
290700	(T90004) 4 oz.	\$8.09	G0-2450000
290712	(T90012) 12 oz.	\$15.99	G0-1701000

OMC® Systematched™ Anti-Corrosion Spray



- Protects engine from external rust and corrosion.



Order No.	Mfg. No. / Description	List Price	
E777193	(765745) 11 oz.	\$12.19	F0-3580000

OMC® Systematched™ Heavy Duty Lube



- Heavy duty anti-corrosion and anti-rust protection.
- Penetrates rust, reduces friction and displaces moisture.
- Environmentally responsible; won't harm electrical contacts, rubber, vinyl, wood or paint.



Order No.	Mfg. No. / Description	List Price	
E777192	(765744) 12 oz.	\$10.29	F0-0270000

Evinrude D.P.L.™ Light Duty Penetrating Lubricant



- Can be used in any application which calls for WD-40 or CRC 666.
- Will provide better anti-corrosion protection.
- Excellent as electrical wire and distributor cap dryer.
- Fully-formulated, multi-purpose lubricant for eliminating a variety of corrosion and lubrication problems.
- Offers excellent corrosion protection - even under severe salt water conditions.
- Displaces moisture.



Order No.	Mfg. No. / Description	List Price	
B777183	(777183) 12 oz.	\$11.19	F0-3870000

CRC Marine QD® Electronic Cleaner



- Cleans sensitive electronic components and contacts.
- Use on electronic engine controls, data sensors and wiring, GPS, fishfinders, computers, VCRs, stereos, CD and DVD players.
- Helps prevent contact failure or malfunction.
- Evaporates quickly. Leaves no residue.



Order No.	Mfg. No. / Description	List Price	
290255	(06102) 11 oz.	\$8.09	G0-2450000

CRC Marine Battery Terminal Protector



- Specially designed to protect battery terminals from corrosion, a leading cause of hard starting and battery failure.
- Provides a lead free soft protective coating.



Order No.	Mfg. No. / Description	List Price	
290445	(06046) 7.5 oz.	\$6.39	G0-8240000

- Electronics
- Trolling Motors
- Instruments
- Electrical
- Lighting
- Anchor & Dock
- Safety
- Steering, Controls
- Pumps
- Fuel System
- Seating & Pedestals
- Trailer
- Tops & Covers
- Perform.
- Propellers
- Engine & Care
- Cleaning & Care
- Paint & Paint Acc.
- Fun & Flotation
- Topside Acc.
- Cockpit & Deck
- Hardware, Fasteners
- Camouflage
- Misc.
- Comm.

CRC Marine Freeze-Off® Super Penetrant



- An unique formula that immediately drops the temperature of the area in direct contact with the spray.
- The freezing effect cracks rusted surfaces, allowing Freeze-Off to reach deeper and work more effectively than other penetrants.
- Low VOC Formula.

Order No.	Mfg. No. / Description	List Price
290128	(05002) 11.5 oz.	\$10.09 GO-6760000

CRC Marine Heavy Duty Silicone



- Clean, odorless, highly water resistant.
- Fights corrosion.
- Lubricates wood, nylon, rubber, metals, canvas and leather.
- Eliminates squeaking and binding.
- Lubricates from -40° F to 400° F.

Order No.	Mfg. No. / Description	List Price
290457	(06077) 9 oz.	\$5.59 GO-5730000

CRC Marine Heavy Duty Corrosion Inhibitor



- A long term, flexible corrosion inhibitor that protects and preserves metal surfaces, electrical connections, engine components and fasteners, subject to salt spray and high humidity.
- Also provides effective protection for steering and throttle linkages.

Order No.	Mfg. No. / Description	List Price
290306	(06026) 10 oz.	\$9.59 GO-3460000

CRC Marine 6-56® Multi-Purpose Lubricant



- Long lasting, superior lubrication that resists water and salt spray.
- Drives out moisture that can cause electrical failures and hard starting.
- Penetrates deep through rust and corrosion to loosen frozen parts.
- Starts wet engines.

Order No.	Mfg. No. / Description	List Price
290089	(06005) 5 oz.	\$5.29 GO-4530000
290091	(06006) 9 oz.	\$6.59 GO-2440000
290104	(06007) 11 oz.	\$7.59 GO-9050000
290117	(06008) Gallon	\$46.29 GO-1013000

CRC Marine Dry Lube with PTFE Technology



- Micro-thin film penetrates and bonds to aluminum, metals, wood, rubber, plastic and most surfaces.
- Reduce friction and drag.
- Seals out moisture and helps prevent corrosion.

Order No.	Mfg. No. / Description	List Price
289201	(06114) 10 oz.	\$13.19 GO-4880000

CRC Marine Premium Dielectric Grease



- An unique, non-curing compound used for sealing, protecting and electrical insulating. Improves electrical performance by reducing arcing and voltage drop.
- Also ideal for lubricating plastic and rubber.
- Improves electrical performance in adverse weather conditions.
- Patented finger-actuated delivery system for smooth, continuous coverage.

Order No.	Mfg. No. / Description	List Price
290267	(06113) 3.3 oz.	\$15.29 GO-4201000

CDI Electronics Dielectric Grease



- Silicone-based grease that's designed to seal out moisture and prevent corrosion on electrical connectors.
- It also disrupts the flow of electrical current, which makes it good for lubricating and sealing the rubber parts of electrical connectors.
- Commonly used for spark plug wires.

Order No.	Mfg. No. / Description	List Price
7000198	(991-9706)	\$56.39 FO-7493000

- Electronics
- Trolling Motors
- Instruments
- Electrical
- Lighting
- Anchor & Dock
- Safety
- Steering, Controls
- Pumps
- Fuel System
- Seating & Pedestals
- Trailer
- Tops & Covers
- Perform.
- Propellers
- Engine & Care
- Cleaning & Care
- Paint & Paint Acc.
- Fun & Flotation
- Topside Acc.
- Cockpit & Deck
- Hardware, Fasteners
- Camouflage
- Misc.
- Comm.

Penray Open Gear Lube



- Fortified with a finely dispersed Moly Sulfide in addition to a petroleum based extreme pressure lubricant.
- Ideal for use on all open gears.
- Resists temperature extremes.
- Reduces friction from metal-to-metal contact.

Order No.	Mfg. No. / Description	List Price
604324	(7003) 11 oz.	\$13.59 GO-1190000

Penray PR-3 Wrench-Eze and Lubricant



- Penetrates and lubricates rusted and sticky parts.
- Silicone-free formula is safe for body shop use.
- Displaces water, lubricates and protects metal parts.
- Reduces friction and helps silence squeaks.

Order No.	Mfg. No. / Description	List Price
604315	(4516) 11 oz.	\$7.19 GO-2840000

Deep Creep Multi-Use Penetrating Lubricant



- Made from highly refined petroleum oils - Resists heat and evaporation, protects from corrosion and moisture, lubricates and penetrates deep into metal parts and mechanisms.
- Helps to lubricate, clean and protect boat equipment from scum residues and salt corrosion.

Order No.	Mfg. No. / Description	List Price
2894015	(DC14) 14 oz.	\$9.29 FO-0560000

Permatex Anti-Seize Lubricant



- A highly refined blend of aluminum, copper and graphite lubricants.
- Use during assembly to prevent galling, corrosion and seizing due to weathering or chemicals.
- Assures easier disassembly.
- Temperature range: -60° F to 1,600° F.
- Salt, corrosion and moisture resistant.

Order No.	Mfg. No. / Description	List Price
545105	(80078) 8 oz. Bottle	\$10.69 HO-1460000
545131	(81343) 1 oz. Tube	\$4.39 HO-3620000

Ultra Tef-Gel



- ULTRA Tef-Gel lubricates and eliminates corrosion between dissimilar metals on fishing boats by preventing saltwater electrolytes from getting to the surface of those connecting metals.
- Preventing seizing, galling, and friction welding of stainless steel, Inconel, aluminum, and other nickel alloys.
- Tef-Gel contains no volatile solvents, will not evaporate, dry out, or wash away, providing long lasting protection and ease of disassembly years later.

Order No.	Mfg. No. / Description	List Price
665030	(TG-1) 20cc Tube	\$22.19 EO-4661000
665035	(TG-2T) 2 oz. Tub	\$32.69 EO-2542000

CRC Magic Oil™ Lock Lubricant and De-Icer



- Long lasting graphite formula lubricates seized and frozen locks allowing for smooth operation.
- Spray lightly in the keyhole of the lock.

Order No.	Mfg. No. / Description	List Price
290540	(05130) 0.4 oz.	\$3.69 GO-7420000

Corrosion Block



- State-of-the-art anti-corrosion/lubricant compound that has been specifically designed for marine use.
- Displaces moisture.
- Clean, clear, ultra-thin fluid compound which leaves a non-greasy atmospheric barrier to protect metal.
- Leaves no gummy residue.
- Protects the flexibility of rubber.
- Contains no wax, tar, asphalt, silicon, or Teflon.
- Kills corrosion and prevents future corrosion from occurring.
- Frees metal parts that are frozen by corrosion.
- Protects electrical systems and electronics from salt water, moisture, and corrosion.

Order No.	Mfg. No. / Description	List Price
447000	(CB-4) 4 oz.	\$12.99 GO-0780000
447010	(CB-12) 12 oz.	\$25.69 GO-1271000
447020	(CB-1G) Gallon	\$193.29 GO-0592100

- Electronics
- Trolling Motors
- Instruments
- Electrical
- Lighting
- Anchor & Dock
- Safety
- Steering, Controls
- Pumps
- Fuel System
- Seating & Pedestals
- Trailer
- Tops & Covers
- Perform.
- Propellers
- Engine & Care
- Cleaning & Care
- Paint & Paint Acc.
- Fun & Flotation
- Topside Acc.
- Cockpit & Deck
- Hardware, Fasteners
- Camouflage
- Misc.
- Comm.

CRC Marine White Lithium Grease



- Provides superior lubrications and durability in any weather and most temperatures.
- It is a versatile grease designed for applications requiring a long grease life.
- Will not wash off, melt or freeze.

Order No. **290344** Mfg. No. / Description (06037) 10 oz. List Price **\$6.49** GO-5340000

Sierra Lithium Spray Grease - White



- Multi-purpose spray lubricant for Marine applications.
- Ideal for lubricating shift components and miscellaneous applications where a light grease lubricant is required.
- Water and heat resistant.
- Prevents corrosion.

Order No. **1897301** Mfg. No. / Description (18-9730-1) 12 oz. List Price **\$11.33** ZO-7950000

Star Brite Marine Formula White PTFE® Lubricant



- Special PTFE formula will not wash off.
- Reduces wear and friction.
- Protects from -65° F to 650° F.
- Non-toxic, non-staining.
- The ultimate lubricant - exceeds performance of normal grease.
- Great on zippers, winches, etc.

Order No. **627161** Mfg. No. / Description (85504) 4 oz. List Price **\$14.49** GO-1790000

Penray Electric Motor Cleaner



- Safe, non-flammable cleaning agent for electrical system parts.
- Evaporation is quick, leaving no residue.
- Extension tube is included for more exacting spray pattern.

Order No. **604327** Mfg. No. / Description (7014) 19 oz. List Price **\$10.19** GO-3860000

Spray Nine Marine Grez-Off®



- A biodegradable, non-solvent heavy duty degreaser that easily cuts through oil, grease and grime.
- Cleans and dissolves heavy soils on inboard & outboard motors, machinery and dock equipment.
- Also recommended for bilge cleaning.

Order No. **437079** Mfg. No. / Description (30232) 32 fl. oz. List Price **\$11.49** HO-9860000

CRC Marine Battery Cleaner



- Removes corrosion from cables, terminals, cases and hold-downs.
- Neutralizes acid spills.
- Assures maximum battery current flow and promotes longer life.

Order No. **290433** Mfg. No. / Description (06023) 11 oz. List Price **\$4.19** GO-1820000

Corrosion Technologies ReelX

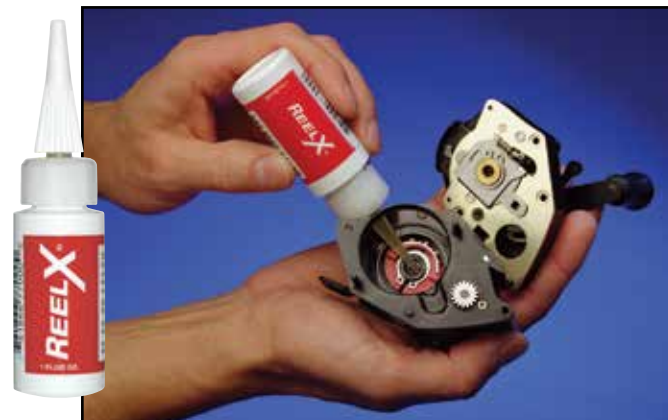

- ReelX is the new, hi-tech, extreme-pressure reel lubricant that virtually eliminates wear, disrupts existing corrosion and prevents new corrosion or rust from forming.
- ReelX contains no wax, tar, silicone or other solids, so it will never gum-up.
- ReelX will outperform any other lubricant on a fishing reel period.
- And it is backed with a 100% Money Back Guarantee.
- ReelX displaces moisture, and will not harm plastic, Teflon or monofilament.
- ReelX is not harmful to the environment.

Order No. **302951** Mfg. No. / Description (77000-1) 1 fl. oz. List Price **\$7.09** FO-6940000
302949 (77000) 1 fl. oz. (Case of 24) **\$168.59** FO-1081100

- Electronics
- Trolling Motors
- Instruments
- Electrical
- Lighting
- Anchor & Dock
- Safety
- Steering, Controls
- Pumps
- Fuel System
- Seating & Pedestals
- Trailering
- Tops & Covers
- Perform.
- Propellers
- Engine & Care
- Paint & Paint Acc.
- Fun & Flotation
- Topside Acc.
- Cockpit & Deck
- Hardware, Fasteners
- Camouflage
- Misc.
- Comm.

Cleaning & Care

Pencool® 2000 Engine Cooling System Treatment



- An unique liquid formula to keep diesel engines running cleaner.
- This easy-to-use product reduces scaling and corrosion and acts as a lubricant in the cooling system.
- Controls formation of harmful scale deposits, reduces metal corrosion and cavitation erosion and lubricates the water pump and other metal surfaces.
- Eliminates messy filters.

Order No.	Mfg. No. / Description	List Price	
603945	(2000-64) 1/2 Gallon	\$19.19	G0-6821000
604214	(2000-05) 5 Gallon	\$76.49	G0-5215000
604228	(2000-55) 55 Gallon	\$797.99	G0-5643500

Penray Fill-For-Life™ Heavy Duty 2-Way Test Strips



- Designed for use in standard and conventional coolants
- Check the condition of your cooling system in less than two minutes.
- Extremely precise.
- Determines freeze point and nitrite levels.

Order No.	Mfg. No. / Description	List Price	
603959	(TS-100) 50 Strips Per Bottle	\$41.79	G0-0082000

Rustfree™ Rust and Stain Remover



- Removes rust, corrosion and stains from virtually any surface, including: Steel, cast iron, stainless, fiberglass, chrome, tile, porcelain, concrete, vinyl, cloth and more.

Order No.	Mfg. No. / Description	List Price	
290736	(RF0008) 8 fl. oz.	\$10.29	G0-9860000

Pencool® 3000 Engine Cooling System Treatment



- An advanced cooling system treatment that helps prevent the formation of gel deposits in cooling systems.
- These deposits can plug radiator passages, aftercoolers, and oil coolers, & can cause excessive water pump wear.
- Blocks the formation of this gel, conditions cooling system water, and protects all cooling system metal components from corrosive attack.
- Use to maintain proper cooling system heat transfer characteristics and long engine life.

Order No.	Mfg. No. / Description	List Price	
604252	(3000-16) 16 fl. oz.	\$10.98	G0-6370000
604264	(3000-64) 1/2 Gallon	\$31.79	G0-0312000
604276	(3000-05) 5 Gallon	\$222.59	G0-4194100
604288	(3000-55) 55 Gallon	\$1,905.99	G0-1077210

Snee Rust Inhibitor Concentrate Phosphatizer



- A blend of acids and detergents that neutralizes rust and forms a phosphatized surface that inhibits the reformation of new rust and scales and prepares metal for painting.
- This rust solvent can be used as a preventative corrosion inhibitor.

Order No.	Mfg. No. / Description	List Price	
437011	(06 DC550) Gallon	\$35.29	F0-0742000

OSPHO Rust and Stain Remover



- Stops rust and prepares rusted surfaces for painting.
- When applied to rusted surfaces Oospho causes rust to chemically change to iron phosphate, an inert hard substance that turns the metal black.
- Note: Not UPSable.

Order No.	Description	List Price	
437036	Quart (Sold Pack of 12)	\$17.09	H0-5201000
437037	Gallon	\$35.89	H0-3512000



SPECIAL HANDLING MAY APPLY



- Electronics
- Trolling Motors
- Instruments
- Electrical
- Lighting
- Anchor & Dock
- Safety
- Steering, Controls
- Pumps
- Fuel System
- Seating & Pedestals
- Trailer
- Tops & Covers
- Perform.
- Propellers
- Engine & Care
- Cleaning & Care
- Paint & Paint Acc.
- Fun & Flotation
- Topside Acc.
- Cockpit & Deck
- Hardware, Fasteners
- Camouflage
- Misc.
- Comm.

Dr. Shrink Shrink Wrap



- Shrink wrap protects against weather damage.
- It's waterproof - it can fully encapsulate just about anything.
- One piece coverage.
- Cover entire flatbed loads and boats 60' + boats with one piece.
- 100% virgin resin shrink wrap with maximum UV inhibitors costs only pennies per square foot.
- Our shrink wrap covers can be ventilated to eliminate moisture and mildew problems.



SHRINK WRAP - 6 MIL

Order No.	Mfg. No.	Size	Color	List Price	F-Code
2228130	(DS-126175B)	12' W x 175' L	Blue	\$181.09	F0-6762100
2228133	(DS-126175W)	12' W x 175' L	White	\$181.09	F0-6762100
2228142	(DS-146150B)	14' W x 150' L	Blue	\$181.09	F0-6762100
2228145	(DS-146150C)	14' W x 150' L	Clear	\$181.09	F0-6762100
2228147	(DS-146150W)	14' W x 150' L	White	\$181.09	F0-6762100
2228149	(DS-146300B)	14' W x 300' L	Blue	\$362.19	F0-3535200
2228151	(DS-146300W)	14' W x 300' L	White	\$362.19	F0-3535200
2228162	(DS-166200W)	16' W x 200' L	White	\$275.99	F0-9139100
2228167	(DS-176031B)	17' W x 31' L	Blue	\$45.49	F0-4813000
2228169	(DS-176120B)	17' W x 120' L	Blue	\$175.99	F0-9132100
2228172	(DS-176120C)	17' W x 120' L	Clear	\$175.99	F0-9132100
2228174	(DS-176120W)	17' W x 120' L	White	\$175.99	F0-9132100
2228177	(DS-176270B)	17' W x 270' L	Blue	\$395.89	F0-2177200

Order No.	Mfg. No.	Size	Color	List Price	F-Code
2228179	(DS-176270W)	17' W x 270' L	White	\$395.89	F0-2177200
2228183	(DS-176410B)	17' W x 410' L	Blue	\$598.89	F0-2291400
2228188	(DS-176410W)	17' W x 410' L	White	\$598.89	F0-2291400
2228212	(DS-206100B)	20' W x 100' L	Blue	\$172.49	F0-4702100
2228215	(DS-206100C)	20' W x 100' L	Clear	\$172.49	F0-4702100
2228218	(DS-206100W)	20' W x 100' L	White	\$172.49	F0-4702100
2228220	(DS-206240W)	20' W x 240' L	White	\$413.99	F0-9798200
2228235	(DS-246045B)	24' W x 45' L	Blue	\$93.19	F0-3256000
2228237	(DS-246085B)	24' W x 85' L	Blue	\$175.99	F0-9132100
2228239	(DS-246085W)	24' W x 85' L	White	\$175.99	F0-9132100
2228242	(DS-246115B)	24' W x 115' L	Blue	\$237.99	F0-9566100
2228244	(DS-246115W)	24' W x 115' L	White	\$237.99	F0-9566100

SHRINK WRAP - 7 MIL

Order No.	Mfg. No.	Size	Color	List Price	F-Code
2228135	(DS-127149B)	12' W x 149' L	Blue	\$178.89	F0-2252100
2228138	(DS-127149W)	12' W x 149' L	White	\$178.89	F0-2252100
2228153	(DS-147128B)	14' W x 128' L	Blue	\$179.19	F0-3452100
2228155	(DS-147128W)	14' W x 128' L	White	\$179.19	F0-3452100
2228157	(DS-147213B)	14' W x 213' L	Blue	\$298.29	F0-0880200
2228159	(DS-147213W)	14' W x 213' L	White	\$298.29	F0-0880200
374065	(DS-147425B)	14' W x 425' L	Blue	\$598.89	F0-2291400
373996	(DS-147425W)	14' W x 425' L	White	\$598.89	F0-2291400
2228165	(DS-167200W)	16' W x 200' L	White	\$320.09	F0-6042200
2228191	(DS-177031W)	17' W x 31' L	White	\$52.79	F0-5963000
2228194	(DS-177110B)	17' W x 110' L	Blue	\$186.99	F0-9803100
2228196	(DS-177110W)	17' W x 110' L	White	\$186.99	F0-9803100
2228199	(DS-177175B)	17' W x 175' L	Blue	\$297.59	F0-1380200
2228202	(DS-177175W)	17' W x 175' L	White	\$297.59	F0-1380200
374067	(DS-177350B)	17' W x 350' L	Blue	\$598.89	F0-2291400
374000	(DS-177350W)	17' W x 350' L	White	\$598.89	F0-2291400
2228204	(DS-187200B)	18' W x 200' L	Blue	\$360.09	F0-6025200
2228207	(DS-187200W)	18' W x 200' L	White	\$360.09	F0-6025200
205750	(DS-187330B)	18' W x 330' L	Blue	\$583.19	F0-3280400
205756	(DS-187330W)	18' W x 330' L	White	\$598.89	F0-2291400
2228223	(DS-207089B)	20' W x 89' L	Blue	\$178.09	F0-6642100
2228225	(DS-207089W)	20' W x 89' L	White	\$178.09	F0-6642100
2228229	(DS-207200B)	20' W x 200' L	Blue	\$389.59	F0-1727200
2228228	(DS-207200W)	20' W x 200' L	White	\$400.09	F0-6008200
374071	(DS-207298B)	20' W x 298' L	Blue	\$598.89	F0-2291400
374010	(DS-207298W)	20' W x 298' L	White	\$598.89	F0-2291400
205889	(DS-207298C)	20' W x 298' L	Clear	\$598.89	F0-2291400
2228230	(DS-227100W)	22' W x 100' L	White	\$219.99	F0-9935100
2228247	(DS-247050W)	24' W x 50' L	White	\$120.09	F0-6048000
2228249	(DS-247120W)	24' W x 120' L	White	\$288.09	F0-6610200

Order No.	Mfg. No.	Size	Color	List Price	F-Code
374022	(DS-247248B)	24' W x 248' L	Blue	\$598.89	F0-2291400
374020	(DS-247248W)	24' W x 248' L	White	\$598.89	F0-2291400
2228252	(DS-267100B)	26' W x 100' L	Blue	\$260.09	F0-6028100
2228255	(DS-267100W)	26' W x 100' L	White	\$260.09	F0-6028100
2228257	(DS-267160W)	26' W x 160' L	White	\$415.89	F0-2119200
374179	(DS-267229B)	26' W x 229' L	Blue	\$598.89	F0-2291400
374030	(DS-267229W)	26' W x 229' L	White	\$598.89	F0-2291400
2228260	(DS-287064W)	28' W x 64' L	White	\$179.19	F0-3452100
2228264	(DS-287114B)	28' W x 114' L	Blue	\$310.89	F0-2671200
2228266	(DS-287114W)	28' W x 114' L	White	\$319.19	F0-3432200
374183	(DS-287213B)	28' W x 213' L	Blue	\$598.89	F0-2291400
374040	(DS-287213W)	28' W x 213' L	White	\$598.89	F0-2291400
2228265	(DS-287213C)	28' W x 213' L	Clear	\$598.89	F0-2291400
2228268	(DS-327065B)	32' W x 65' L	Blue	\$208.09	F0-6654100
2228271	(DS-327065W)	32' W x 65' L	White	\$208.09	F0-6654100
2228274	(DS-327100B)	32' W x 100' L	Blue	\$320.09	F0-6042200
2228276	(DS-327100C)	32' W x 100' L	Clear	\$320.09	F0-6042200
2228279	(DS-327100W)	32' W x 100' L	White	\$320.09	F0-6042200
374052	(DS-327186B)	32' W x 186' L	Blue	\$598.89	F0-2291400
374050	(DS-327186W)	32' W x 186' L	White	\$598.89	F0-2291400
2228283	(DS-367070W)	36' W x 70' L	White	\$252.09	F0-6467100
2228288	(DS-367165W)	36' W x 165' L	White	\$598.89	F0-2291400
2228292	(DS-407100B)	40' W x 100' L	Blue	\$400.09	F0-6008200
2228295	(DS-407100C)	40' W x 100' L	Clear	\$400.09	F0-6008200
2228297	(DS-407100W)	40' W x 100' L	White	\$400.09	F0-6008200
374291	(DS-407149B)	40' W x 149' L	Blue	\$598.89	F0-2291400
374060	(DS-407149W)	40' W x 149' L	White	\$598.89	F0-2291400
205890	(DS-407149C)	40' W x 149' L	Clear	\$598.89	F0-2291400
2228299	(DS-407200W)	40' W x 200' L	White	\$800.09	F0-6006500

SHRINK WRAP - 10 MIL

Order No.	Mfg. No.	Size	Color	List Price	F-Code
2228209	(DS-2010100W)	20' W x 100' L	White	\$287.49	F0-4210200

SHRINK WRAP - 2 MIL

Order No.	Mfg. No.	Size	Color	List Price	F-Code
440759	(DS-202200CPS)	20' W x 200' L	Clear	\$87.29	F0-0116000
440760	(DS-324100CPS)	32' W x 100' L	Clear	\$127.59	F0-1398000

SPECIAL HANDLING MAY APPLY



Dr. Shrink Measuring Film Width and Determining Support Posts Needed for Structure



RECREATION BOAT - FRONT

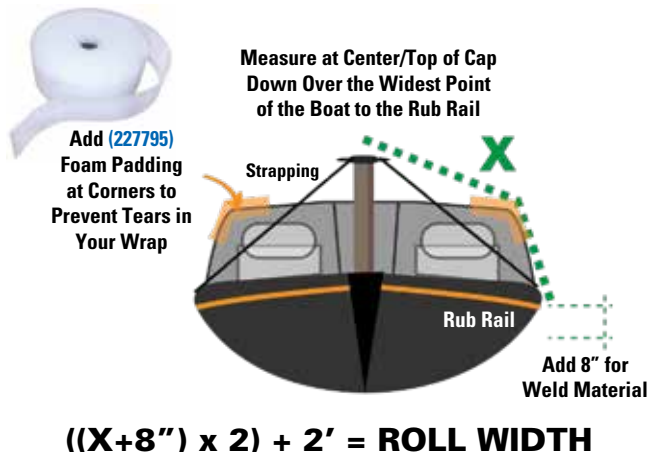

RECREATION BOAT - SIDE



PONTOON - FRONT

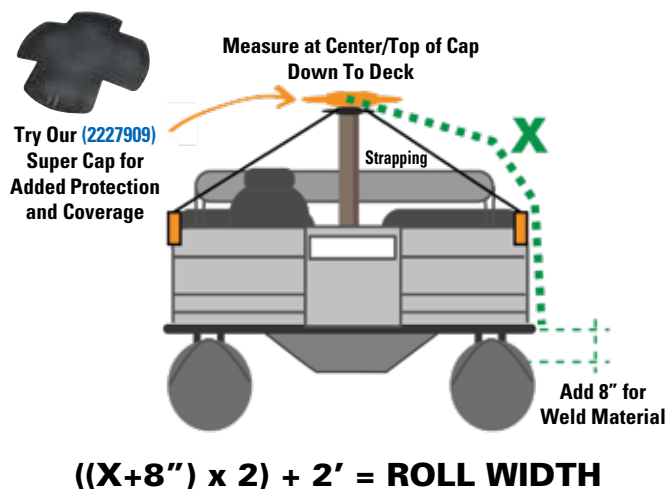

PONTOON - SIDE

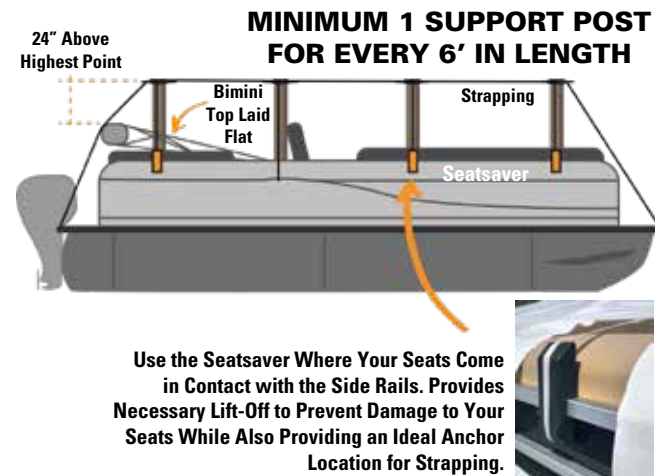

RECREATION BOAT VENTING CHART

Length	Beam	Film Size	# of Vents
0' - 16'	7'	12' x 149' (1,788 s.f.)	4
14' - 19'	8'	14' x 128' (1,792 s.f.)	4
17' - 24'	8.5'	17' x 110' (1,870 s.f.)	6
25' - 29'	8.5'	TWO IDEAL SIZES	6
	9'	20' x 89' (1,780 s.f.) 24' x 120' (2,880 s.f.)	6
28' - 31'	10'	26' x 100' (2,600 s.f.)	8

PONTOON BOAT VENTING CHART

Length	Beam	Film Size	# of Vents
0' - 16'	8'	17' x 110'	4
16' - 22'	8' - 9'	18' x 200'	6
23' - 28'	8' - 11'	20' x 89'	8

- Electronics
- Trolling Motors
- Instruments
- Electrical
- Lighting
- Anchor & Dock
- Safety
- Steering, Controls
- Pumps
- Fuel System
- Seating & Pedestals
- Trailering
- Tops & Covers
- Perform.
- Propellers
- Engine & Care
- Cleaning & Care
- Paint & Paint Acc.
- Fun & Flotation
- Topside Acc.
- Cockpit & Deck
- Hardware, Fasteners
- Camouflage
- Misc.
- Comm.

- Electronics
- Trolling Motors
- Instruments
- Electrical
- Lighting
- Anchor & Dock
- Safety
- Steering, Controls
- Pumps
- Fuel System
- Seating & Pedestals
- Trailering
- Tops & Covers
- Perform.
- Propellers
- Engine & Care
- Paint & Paint Acc.
- Fun & Flotation
- Topside Acc.
- Cockpit & Deck
- Hardware, Fasteners
- Camouflage
- Misc.
- Comm.

Dr. Shrink Ripack® 3000 Heat Tool



- 260,000 BTUs.
- The stainless steel nozzle can be turned a full 360° and prevents burns with its cold nozzle system.
- Weighs only 2.7 pounds.
- The kit includes: Heat tool with back-up igniter, 26' propane hose, Securipack - combined fail-safe regulator, high impact plastic case and wrench for tightening fittings.
- One year warranty.

Order No.	Mfg. No. / Description	List Price	
2227881	(DS-RPK3000)	\$1,091.29	FO-0936700

Dr. Shrink Rebuild Kit for Shrinkfast® 998 Heat Tool



- Kit includes:
- (1) #2 O-Ring (DS-998-02)
- (2) #6 O-Ring (DS-998-06/24)
- (2) Retainer (DS-998-07)
- (1) Left Housing w/Label (DS-998-16)
- (1) Right Housing w/Label (DS-998-15)
- (1) Trigger/Igniter (DS-998-17/18)
- (1) Safety (DS-998-20)
- Assembly Screws (DS-998-29)
- (1) Button (DS-998-31)
- (2) #33 O-Ring (DS-998-33)
- (1) Combustor w/Screen (DS-998-30A).

Order No.	Mfg. No. / Description	List Price	
2228366	(DS-998RB)	\$376.99	FO-9836200

Dr. Shrink Shrinkfast® 975 Heat Tool



- 200,000 BTUs.
- Propane fired heat too used to apply heat to shrink wrap.
- Kit includes: Heat tool, 25" propane hose, adjustable regulator, metal carrying case, wrench for tightening fittings and training DVD.

Order No.	Mfg. No. / Description	List Price	
2227893	(DS-SHFAST975)	\$1,170.69	FO-8491800

Dr. Shrink Shrinkfast® 998 Heat Tool



- The Shrinkfast 998 is a durable propane powered heat tool that puts out 212,000 BTUs at 22 pounds of pressure.
- The kit includes: Heat tool, 25' propane hose, adjustable regulator, wrench for tightening fittings and a professional training DVD.
- It comes in a plastic carrying case and has a one year warranty.
- Options include 2', 4' and 6' extensions.

Order No.	Mfg. No. / Description	List Price	
279504	(DS-SHFAST998)	\$766.65	Z0-9947500

Dr. Shrink Shrinkfast® 998 Extension



- Extensions for the 998 heat tool come in 2', 4' and 6' lengths to get all those hard-to-reach surfaces.
- Repair parts available for all extensions.
- Each sold separately.
- Heat tool and combustion not included.

Order No.	Mfg. No. / Description	List Price	
2227898	(DSSHFAST9982) Length 2'	\$535.79	FO-5057300
2227902	(DSSHFAST9984) Length 4'	\$555.59	FO-1988300
279516	(DSSHFAST9986) Length 6'	\$575.39	FO-7720400

Dr. Shrink Shrinkfast® 998 Arm Assist Clip



- The Arm Assist Clip provides the strength and support needed for those tall shrink wrap projects where the 4' or 6' extension is required.
- The lightweight aluminum design will reduce stress on your forearm while allowing for one-handed shrink wrapping.
- The Arm Assist Clip will fit any Shrinkfast 998 heat tool and works with the 4' and 6' extensions.
- Heat tool in picture not included.

Order No.	Mfg. No. / Description	List Price	
2227895	(SHFAST998-AR)	\$138.89	FO-2279000

Dr. Shrink Rapid Shrink 100 Heat Tool



- 100,000 BTUs.
- Kit includes: Heat tool, 25' propane hose, adjustable regulator, training DVD, safety gloves, safety glasses and carrying case.

Order No.	Mfg. No. / Description	List Price	
2227888	(DS-RS100)	\$446.49	FO-4521300

RAPID SHRINK 3' EXTENSION

Order No.	Mfg. No. / Description	List Price	
2227884	(DS-RS-EXT)	\$99.29	FO-0596000

Dr. Shrink Viking Cylinders Lightweight Composite Propane Tank



- Finally, an alternative to lugging around those heavy propane cylinders!
- 50% lighter than steel.
- The ergonomic handles allow for easy carrying and stacking.
- Thanks to the rugged, noncorrosive 3-layer composite, your fuel levels will always be visible so you'll never unexpectedly run out on the job.

Order No.	Mfg. No. / Description	List Price	
2227867	(DS-LWTANK-17) 17 lbs.	\$218.29	F0-0825100

Dr. Shrink Heat Shrink Tape - 9 Mil

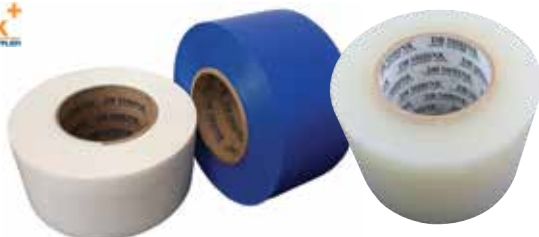

- Heat Shrink Tape is a 9 mil polyethylene tape that is designed to install doors and seal pleats, seams and holes.
- A powerful backing that adheres nicely to shrink wrap.

Order No.	Mfg. No.	Size	Color	List Price	
227909	(DS-702B)	2" x 180'	Blue	\$10.09	F0-6070000
227935	(DS-702W)	2" x 180'	White	\$10.09	F0-6070000
227961	(DS-702C)	2" x 180'	Clear	\$10.09	F0-6070000
2228324	(DS-702PW)	2" x 180'	White (Serrated Edge)	\$10.09	F0-6070000
2228327	(DS-703B)	3" x 180'	Blue	\$15.09	F0-6501000
2228340	(DS-703W)	3" x 180'	White	\$15.09	F0-6501000
227911	(DS-704B)	4" x 180'	Blue	\$20.09	F0-6041000
227947	(DS-704W)	4" x 180'	White	\$19.32	Z0-9441000
227973	(DS-704C)	4" x 180'	Clear	\$20.09	F0-6041000
2228344	(DS-704PW)	4" x 180'	White (Serrated Edge)	\$20.09	F0-6041000
227923	(DS-706B)	6" x 180'	Blue	\$30.09	F0-6012000
227959	(DS-706W)	6" x 180'	White	\$30.09	F0-6012000
227985	(DS-706C)	6" x 180'	Clear	\$30.09	F0-6012000

Dr. Shrink Anti-Chafe Tape - 3 Mil



- A high performance polyethylene film that provides a tough, puncture resistant material to prevent abrasion.
- This tape is designed as a low-tack film that will provide protection for your boat or other object.
- Use only between shrink wrap and the object.
- Simply apply it directly to the object where the shrink wrap touches.
- The tape acts as a barrier between the object and shrink wrap, thus preventing any scratching or chafing.
- The black underside of the tape contains UV inhibitors to prevent the sun from drying out the adhesive.

Order No.	Mfg. No.	Size	Color	List Price	
2227833	(DS-CHAFE3)	3" x 1,000'	White	\$45.09	F0-6513000
2227837	(DS-CHAFE66)	6" x 600'	White	\$47.29	F0-0133000
2227835	(DS-CHAFE6)	6" x 1,000'	White	\$75.69	F0-8925000
2227828	(DS-CHAFE126)	12" x 600'	White	\$94.49	F0-4166000
2227825	(DS-CHAFE12)	12" x 1,000'	White	\$151.19	F0-3850100
2227830	(DS-CHAFE24)	24" x 600'	White	\$188.89	F0-2223100

Dr. Shrink Clear Poly Sheeting - 4 Mil



- Made from polyethylene which provides optimum in economy and performance.
- It has great weather ability, chemical inertness and toughness which has made it successful in a wide variety of applications.
- Used in construction, industrial and agricultural applications.

Order No.	Mfg. No. / Description	List Price	
2228290	(DS-404100C) 40' W x 100' L	\$222.09	F0-6455100

Dr. Shrink Light Duty Heat Shrink Tape - 7.5 Mil



- Light duty heat shrink tape is a 7.5 mil polyethylene tape.
- Serrated edges.

Order No.	Mfg. No.	Size	Color	List Price	
2228320	(DS702.5W-7.5)	2.5" x 180'	White	\$11.29	F0-0970000
2228347	(DS-704WP)	4" x 180'	White	\$20.09	F0-6041000

Dr. Shrink Preservation Tape - 10 Mil

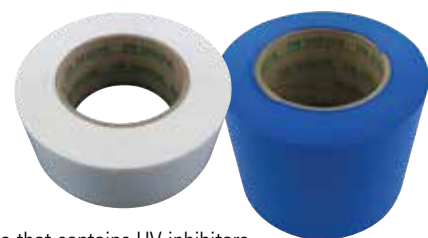

- A 10 mil waterproof tape that contains UV inhibitors for long term storage and leaves minimal adhesive residue.
- Most commonly used for transportation covers where the cover needs to be taped directly to the object.
- PLEASE NOTE: Although preservation tape is designed not to leave a residue, the adhesion is very strong and it is possible that the top layer of paint or finish may come off painted surfaces or wood. Please test a small area before applying to the entire surface.

Order No.	Mfg. No.	Size	Color	List Price	
227997	(DS-712W)	2" x 108'	White	\$11.49	F0-4080000
228002	(DS-713W)	3" x 108'	White	\$17.19	F0-3021000
222801	(DS-714W)	4" x 108'	White	\$22.89	F0-2061000
2228349	(DS-714B)	4" x 108'	Blue	\$22.89	F0-2061000

3M Preservation Sealing Tape - 4811



- The conformability and stain resistant properties of this white polyethylene tape offers excellent performance as an industrial and military preservation tape.
- Effective for many outdoor applications in hot and cold weather.
- Used for securing cover films for industrial commercial and marine equipment during storage and transportation.

Order No.	Mfg. No. / Description	List Price	
855410	(62334) 2" x 36 yards	\$66.39	F0-7464000

- Electronics
- Trolling Motors
- Instruments
- Electrical
- Lighting
- Anchor & Dock
- Safety
- Steering, Controls
- Pumps
- Fuel System
- Seating & Pedestals
- Trailer
- Tops & Covers
- Perform.
- Propellers
- Engine & Care
- Cleaning & Care**
- Paint & Paint Acc.
- Fun & Flotation
- Topside Acc.
- Cockpit & Deck
- Hardware, Fasteners
- Camouflage
- Misc.
- Comm.

Dr. Shrink Wrap n' Strap Knife



- One blade designated to cut strapping and the other blade used to make even, smooth cuts for shrink wrap.
- A combination of our innovative Ring Cutter and Film Knife tools, the Wrap n' Strap Knife is a handy, safe and convenient tool to cut your strapping and shrink wrap with a simple flip of the blade.
- The knife includes two additional blades for easy replacement.

Order No.	Mfg. No. / Description	List Price	
2228121	(DS-008) Wrap n' Strap Knife	\$11.99	F0-9380000
2228124	(DS-008R) Replacement Blades - Pack of 10	\$6.49	F0-4540000

Dr. Shrink Professional Shrink Wrap Knife



- Used to safely and smoothly cut shrink wrap during installation.
- No danger of scratching or cutting equipment with blade.

Order No.	Mfg. No. / Description	List Price	
228115	(DS-007) Shrink Wrap Knife	\$11.99	F0-9380000
228118	(DS-007R) Replacement Blades - Pack of 10	\$6.49	F0-4540000

Dr. Shrink Large Shrink Wrap Knife



- Large shrink wrap cutting knife.
- Hooked end for safety.
- Replacement blades available.

Order No.	Mfg. No. / Description	List Price	
2228118	(DS-007B)	\$15.89	F0-2111000

Dr. Shrink Disposable Shrink Wrap Knife



- Disposable film cutting knife.

Order No.	Mfg. No. / Description	List Price	
228103	(DS-007D)	\$2.29	F0-0610000

Dr. Shrink Strap Cutting Tool (Ring Cutter)



- Convenient strap cutting tool that allows the user to safely keep a blade available throughout the shrink wrapping process.
- Cuts woven cord strapping with ease.

Order No.	Mfg. No. / Description	List Price	
2227874	(DS-RCUT)	\$2.59	F0-1810000

Dr. Shrink Weather Tight Self-Adhesive Vent



- 4" x 5" self-adhesive, weather tight vent.
- Used to create a waterproof vent in a shrink wrap cover, allowing airflow under the cover, reducing moisture buildup without compromising the covers integrity.
- Scalloped edges with raised walls allow for vertical or horizontal installation.
- Please note: Vents should be applied to warm shrunk film to stick properly.

Order No.	Mfg. No. / Description	List Price	
227719	(DS-683) Black	\$2.19	F0-3510000
2228309	(DS-683W) White	\$2.19	F0-3510000

Dr. Shrink Solar Powered Vent



- Allows even more airflow underneath the shrink wrap by using two high speed solar powered fans to actively move air.
- It's water resistant, removes moisture and odors and has easy self-adhesive installation.
- Moves over 150 cubic ft of air per hour at 80% efficiency.

Order No.	Mfg. No. / Description	List Price	
2228307	(DS-683SP W) White	\$33.79	F0-5632000

Dr. Shrink Wind Powered Weather Tight Vents



- Wind powered 4" x 5" self-adhesive, weather tight vent.
- Allows airflow underneath the shrink wrap cover by using anemometer cups to spin blades to actively move air even with the slightest breeze.
- Can circulate air 24 hours a day.
- The cups can be rotated to either deliver air or remove it.
- Removable top for easy installation.
- Moves 150 cubic feet per hour with a 10 mph wind speed.

Order No.	Mfg. No. / Description	List Price	
2228312	(DS-683WVP B) Blue	\$7.99	F0-9550000
2228315	(DS-683WVP W) White	\$7.99	F0-9550000

Dr. Shrink Scoop Vent



- 12 ml triangular clear plastic vent.
- Provides airflow under shrink wrap to keep covered products moisture free.
- Pack of 6.

Order No.	Mfg. No. / Description	List Price	
2227890	(DS-SCOOP)	\$2.99	F0-9020000

Dr. Shrink Zipper Access Doors



- Doors are taped on the cover to allow access into a shrink wrapped object without compromising the durability of the cover.
- Use a film knife to cut the inside of the opening for access into the shrink wrapped object.
- All doors have double-pull zippers.

Order No.	Mfg. No. / Description	List Price
281105	(DS-36B) 30" x 36" Blue	\$9.99 F0-9960000
281206	(DS-36W) 30" x 36" White	\$9.99 F0-9960000
281307	(DS-36C) 30" x 36" Clear	\$9.99 F0-9960000
281319	(DS-48C) 30" x 48" Clear	\$11.99 F0-9380000
281117	(DS-3648B) 36" x 48" Blue	\$11.99 F0-9380000
281120	(DS-3648W) 36" x 48" White	\$11.99 F0-9380000
281118	(DS-3648C) 36" x 48" Clear	\$11.99 F0-9380000
2228351	(DS-72B) 36" x 72" Blue	\$35.79 F0-5052000
2228353	(DS-72C) 36" x 72" Clear	\$35.79 F0-5052000
2228356	(DS-72W) 36" x 72" White	\$35.79 F0-5052000

Dr. Shrink GoCart



- Easy assembly - easy takedown!
- This lightweight cart is durable and easy to maneuver.
- Four 8" lockable, rotating wheels make braking and handling a snap.

Order No.	Mfg. No. / Description	List Price
2227854	(DS-GOCART)	\$1,091.29 F0-0936700

Dr. Shrink Lifting Lug Cover



- Dr. Shrink has formulated an alternative option for quick & easy access to your lifting points.
- Each Lifting Lug Cover is a 12" x 12" square, made of premium 10-mil shrink wrap and extremely durable and sturdy.
- Each lug cover is easy to install, allowing quick and resealable access to lifting points.

Order No.	Mfg. No. / Description	List Price
2227865	(DSSL CZIPPERW)	\$13.89 F0-2790000

Dr. Shrink Heavy Duty Film Rack Cart



- The heavy duty film rack is built out of black powder coated steel and can hold up to four 200 pound rolls of shrink wrap - along with heat tools, propane tank, strapping and other supplies.
- The rack rolls on the extra large casters with locks for ease of use.
- It is ready to make the installation of shrink wrap much easier for you.
- NOTE: Due to the weight of this item, it must be shipped on a freight truck.

Order No.	Mfg. No. / Description	List Price
2227856	(DS-HDRACK)	\$1,289.69 F0-8720900

Dr. Shrink Utility Cart



- Lightweight two-wheeled Utility Cart with a spot for everything.
- Holds the propane tank, heat tool, hose, strapping, tape, buckles, etc.
- Rolls easily on 8" wheels.
- It will make you more efficient.

Order No.	Mfg. No. / Description	List Price
2228113	(DSUTILITYCAR)	\$644.89 F0-2415400

Dr. Shrink Film Rack



- The side rails are made of square steel tubing measuring 18".
- These rails are perfect for easy mounting on either the floor or the wall.
- The center pole is a 72" long piece of conduit sturdy enough to hold even the largest of shrink wrap rolls.

Order No.	Mfg. No. / Description	List Price
2227851	(DS-FILMRACK)	\$194.49 F0-4163100



SPECIAL HANDLING MAY APPLY



- Electronics
- Trolling Motors
- Instruments
- Electrical
- Lighting
- Anchor & Dock
- Safety
- Steering, Controls
- Pumps
- Fuel System
- Seating & Pedestals
- Trailer
- Tops & Covers
- Perform.
- Propellers
- Engine & Care
- Cleaning & Care
- Paint & Paint Acc.
- Fun & Flotation
- Topside Acc.
- Cockpit & Deck
- Hardware, Fasteners
- Camouflage
- Misc.
- Comm.

Dr. Shrink Heavy Duty Woven Cord Strapping

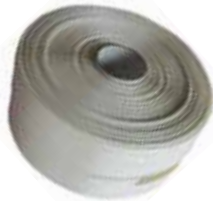

- Used with wooden uprights and buckles to form the support structure under shrink wrap covers.
- It is also used to create the perimeter band that will secure the shrink wrap material.

Order No.	Mfg. No.	Size	Break Strength	List Price	
2228302	(DS-500HD)	1/2" x 3,900'	900 lb.	\$107.99	F0-9557000
2228305	(DS-50015HD)	1/2" x 1,500'	900 lb.	\$48.99	F0-9243000
2228359	(DS-750HW)	3/4" x 1,665'	1,625 lb.	\$112.99	F0-9097000
2228361	(DS-7501500)	3/4" x 1,500'	900 lb.	\$63.69	F0-8544000
2228364	(DS-750300)	3/4" x 300'	900 lb.	\$20.49	F0-4341000

Dr. Shrink Strap Dispenser



- Durable and lightweight design which is compatible with all our premium 1/2" and 3/4" strapping rolls.
- The unit features a convenient carrying handle and low resistance spindle system.
- Ideal tool to prevent knots, tangles and twists in the strapping.

Order No.	Mfg. No. / Description	List Price	
2227907	(DS-STRAPDISP)	\$37.79	F0-5462000

Dr. Shrink Strapping Protector

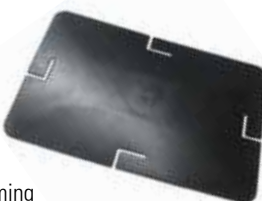

- Designed for two different applications:
- 1) A method of keeping strapping from forming dents in vinyl upholstery on boats.
- 2) Used as corner guards to keep shrink wrap and strapping from being cut on sharp edges.
- Notched on all four sides for easy attachment to strapping.

Order No.	Mfg. No. / Description	List Price	
2227869	(DS-PROTECTOR)	\$2.09	F0-6410000

Dr. Shrink Super Cap



- Designed to transfer the weight of snow, ice and rain from the top of 2 x 4 support poles used under shrink wrap storage covers.
- Dome shaped and 20" in diameter, the Super Cap rests on the woven cord strapping running both lengthwise and crosswise, thus minimizing support poles from poking through shrink wrap covers.
- Super Caps can be easily attached to wooden uprights with either a nail or staples.

Order No.	Mfg. No. / Description	List Price	
2227909	(DS-SUPERCAP)	\$4.29	F0-0030000

Dr. Shrink End Caps and Bottom Caps



- Designed to fit on the top and bottom of 2 x 4 boards commonly used as a support poles under shrink wrap covers.
- The caps have slits every 90° for the woven cord strapping to slide into and when the cover is shrunk, the sections flex downward forming a protective pad on the top to eliminate pole poke-through. Bottom caps have non-skid disks attached for added stability.

Order No.	Mfg. No. / Description	List Price	
2227757	(DS-CAP) End Caps	\$1.49	F0-4010000
2227767	(DS-BCAP) Bottom Caps	\$2.89	F0-2020000

Regular Woven Cord Strapping

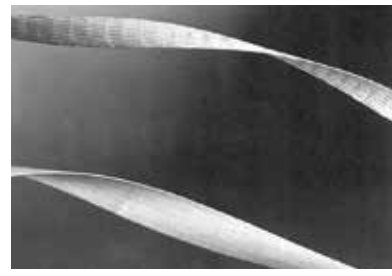

- Can be hand tied or secured and fastened with buckles.

Order No.	Mfg. No.	Size	Tensile	List Price	
427700	(P40RW15)	1/2" x 1,500'	650 lb.	\$66.49	L0-5233000
427715	(P40RW)	1/2" x 3,900'	650 lb.	\$157.89	L0-5987000
427730	(P60RW)	3/4" x 2,100'	950 lb.	\$141.99	L0-0017000

Dr. Shrink Tensioning Tool



- Used when creating the perimeter band.
- If the perimeter band is left only hand tightened, the cover will sit loosely over the object and can rub and chafe the object.
- A band properly tightened with the Tensioning Tool will create a powerful perimeter band that will hug the cover securely against the protected object, preventing movement and eliminating chafing.

Order No.	Mfg. No. / Description	List Price	
227858	(DS-15)	\$70.89	F0-2694000

Dr. Shrink Metal Buckles



- Used with the strapping and tensioning tool when creating a tight-fitting perimeter band.
- When creating the support structure, the buckles allow the installer to sufficiently hand tighten the strapping and produce a sturdy, sloping frame for the shrink wrap cover.
- 3/4" Heavy duty.
- Sold 100 per bag.

Order No.	Mfg. No. / Description	List Price	
227846	(DS-075)	\$17.89	F0-2521000

Dr. Shrink Liftoff Assembly



- The Liftoff is perfect for wrapped objects that need additional ventilation as well as surface protection (such as painted boat hulls or delicate machinery) during the wrapping process.

Order No.	Mfg. No. / Description	List Price	
2227859	(DS-LIFTOFF)	\$2.09	F0-6410000

Dr. Shrink Foam Block



- 3" x 2" x 22" foam block.
- Sold individually.

Order No.	Mfg. No. / Description	List Price
2227845	(DS-FBLOCK)	\$2.99 F0-9020000

Dr. Shrink Easy Klips®



- Can reduce labor time by holding shrink wrap securely in place.
- Makes the shrink wrap process easier.
- Easy on/easy off application and fastens in seconds.
- Will not detach until you want it to.
- Instead of pulling off when the load gets heavy, the EasyKlip will actually clamp down harder and fastens without tearing the plastic.

Order No.	Mfg. No. / Description	List Price
2227840	(DS-EASYKLIPB) Blue	\$2.49 F0-4710000
2227842	(DS-EASYKLIPW) White	\$2.49 F0-4710000

Dr. Shrink REBAG System - Roll of 50



- This program is available throughout the Continental U.S. for recycling shrink wrap.
- All you have to do is put your used shrink wrap covers or scraps into the bag, close it, put the prepaid FedEx label on it and then call FedEx for a pickup or take it to the nearest FedEx service center.
- This product is a roll of 50 REBAGS.
- One individual REBAG holds approximately 600 square feet of plastic.

Order No.	Mfg. No. / Description	List Price
2227872	(DS-RBAG)	\$2,976.19 F0-3338020

Dr. Shrink Fuel Vent Cap



- Cap for covering the fuel vent while shrink wrapping.

Order No.	Mfg. No. / Description	List Price
2227848	(DS-FCAP)	\$1.59 F0-1110000

Dr. Shrink Training DVD

- Dr. Shrink's training DVD.
- Included in each heat tool kit.

Order No.	Mfg. No. / Description	List Price
2228115	(DS-0015CD)	\$29.79 F0-5802000

Dr. Shrink Foam Padding



- Covers sharp corners and edges from puncturing through your shrink wrap cover.
- 1/4" thick foam padding.
- 6" x 75' roll.

Order No.	Mfg. No. / Description	List Price
2227795	(DS-675F)	\$23.39 F0-7361000

Dr. Shrink Long Cuff Safety Gloves



- Long cuff safety gloves designed to be used with heat tools.
- Long cuff protects wrists and clothing.
- Non-flammable, safe to use with open flame of heat tool.

Order No.	Mfg. No. / Description	List Price
281150	(DS-009) White	\$9.27 Z0-5960000

Dr. Shrink TideMinder® Kits



- TideMinder kit - set of 9 balls.
- Each ball measures 3" and the center hole will accept up to a 1" line (inner dimension of hole is 1.25").
- Line is not included with kit.

Order No.	Mfg. No. / Description	List Price
2228108	(DS-TMKITBK) Black	\$55.59 F0-1983000
2228110	(DS-TMKITW) White	\$55.59 F0-1983000

REPLACEMENT BALLS

Order No.	Mfg. No. / Description	List Price
2228102	(DS-TMBALLBK) Black	\$9.99 F0-9960000
2228105	(DS-TMBALLW) White	\$9.99 F0-9960000

- Electronics
- Trolling Motors
- Instruments
- Electrical
- Lighting
- Anchor & Dock
- Safety
- Steering, Controls
- Pumps
- Fuel System
- Seating & Pedestals
- Trailering
- Tops & Covers
- Perform.
- Propellers
- Engine & Care
- Cleaning & Care
- Paint & Paint Acc.
- Fun & Flotation
- Topside Acc.
- Cockpit & Deck
- Hardware, Fasteners
- Camouflage
- Misc.
- Comm.

Star Brite Winter Tech -50° F Anti-Freeze



- Economical cold-weather protection for freshwater water systems and holding tanks.
- Propylene glycol and alcohol formula is safe for all water and holding tank materials.
- Bright Pink Color.
- Gallons sold 6 per case.
- **NOTE: This product is not recommended for use in engines.**

Order No.	Mfg. No. / Description	List Price
452246	(31100) Gallon	\$4.59

Star Brite Winter Safe -50° F Anti-Freeze



- Safe for copper, brass and all types of plastic.
- Non-toxic virgin propylene Glycol formula.
- Contain full ad pack and premium corrosion inhibitors.
- Protects water systems and engines from freeze ups during storage.
- Bright Pink Color.
- Gallons sold 6 per case.

Order No.	Mfg. No. / Description	List Price
452235	(31200) Gallon	\$4.79
452241	(312G55) 55 Gallon	\$256.89

Star Brite -50° F Non-Toxic Premium Anti-Freeze



- Protects water systems and engines from freeze ups during storage.
- Safe for copper, brass and all types of plastic.
- Non-toxic virgin propylene glycol formula.
- Bright Pink Color.
- Gallons sold 6 per case.

Order No.	Mfg. No. / Description	List Price
452209	(31400) Gallon	\$5.39
452212	(314G55) 55 Gallon	\$289.19

Star Brite -100° F Anti-Freeze



- Non-toxic virgin propylene glycol formula.
- Provides copper burst protection down to -100° F.
- Contains full ad pack and premium corrosion inhibitors.
- Blue Green Color.
- Gallons sold 6 per case.

Order No.	Mfg. No. / Description	List Price
452214	(31500) Gallon	\$9.59
452217	(315G55) 55 Gallon	\$518.19

Star Brite -200° F P.G. Anti-Freeze



- Safe for all engines including aluminum.
- Non-toxic virgin propylene glycol formula.
- Provides copper burst protection down to -200° F.
- Contains full ad pack and premium corrosion inhibitors.
- Concentrate.

Order No.	Mfg. No. / Description	List Price
452221	(316G55) 55 Gallon	\$895.49

Star Brite Anti-Freeze/Coolant - Full Strength



- Ethylene glycol base.
- For year-round use.
- Special premium low silicate formula.
- Green Color.
- Contains corrosion inhibitors which protect against rust and corrosion of aluminum, copper, solder and brass.
- Sold 6 per case.

Order No.	Mfg. No. / Description	List Price
452201	(30200) Gallon	\$13.79

Star Brite 50/50 Ready-To-Use Anti-Freeze/Coolant



- Ethylene glycol base.
- Lasts for 5 years, 300,000 miles or 6,000 hours.
- Protects all engine metals.
- Reduces formation of abrasive solids to help extend water pump life.
- Orange Color.
- Sold 6 per case.

Order No.	Mfg. No. / Description	List Price
452199	(30800) Gallon	\$15.49

Camco BanFrost 2000 Marine Engine Anti-Freeze



- Low toxicity biodegradable engine protection.
- Use for winter storage of raw water cooled engines and as a permanent anti-freeze/coolant for fresh water cooled systems.
- Replaces Ethylene Glycol; safer for people, pets and wildlife.
- Sold 6 per case.

Order No.	Mfg. No. / Description	List Price
206361	(30627) Gallon	\$14.89

Camco Anti-Freeze



- Protect your RV's potable water system from freeze damage.
- Inhibit fouling and corrosion while preventing algae growth.
- Lubricates pumps & valves throughout the system.
- Choose a temperature specific product designed for your winterizing needs.
- Safe and tasteless.

FREEZE BAN -50° F ANTI-FREEZE

Order No.	Mfg. No. / Description	List Price
206309	(30767) Gallon	\$5.19
206311	(30768) 55 Gallon	\$271.49

WINTER BAN -100° F ANTI-FREEZE

Order No.	Mfg. No. / Description	List Price
206347	(30787) Gallon	\$8.89
206349	(30788) 55 Gallon	\$468.99

SPECIAL HANDLING MAY APPLY



- Electronics
- Trolling Motors
- Instruments
- Electrical
- Lighting
- Anchor & Dock
- Safety
- Steering, Controls
- Pumps
- Fuel System
- Seating & Pedestals
- Trailer
- Tops & Covers
- Perform.
- Propellers
- Engine & Care
- Paint & Paint Acc.
- Fun & Flotation
- Topside Acc.
- Cockpit & Deck
- Hardware, Fasteners
- Camouflage
- Misc.
- Comm.

Star Brite Do-It-Yourself Winterizing Kit



- For winterizing and descaling.
- All you need is a hose, flusher attachment and Star Brite Anti-Freeze.
- Quickly and easily descales inboard and outboard/engine cooling systems.
- Removes deposits to keep engines running cool.

Order No.	Mfg. No. / Description	List Price
460903	(35001)	\$62.59 G0-4914000

Camco Do It Yourself Boat Winterizer



- Quickly and efficiently service inboard/outboard marine engines.
- Also recommended for use with outboard engines.
- The patented Do-It-Yourself Winterizer allows flushing and preparation of boat engine for winter storage with just five gallons of antifreeze and your flusher.
- For front mounted raw water pump systems, use the Flush Adapter, sold separately.

Order No.	Mfg. No. / Description	List Price
689006	(65501)	\$52.59 F0-1863000

The Power House Ice Eater



- The Ice Eater is designed to prevent ice from forming around boats, marinas, docks and piers as well as effectively melting existing ice by breaking the surface with a continuous current of warmer bottom water.
- Ice Eater's propeller draws up warmer subsurface water and deflects it to the surface creating a constant circulation of warmer water that prevents ice formation.
- The Ice Eater may be hung from a pier or boat. Two to three feet is the average operating depth.
- The design of the Ice Eater's venturi shroud (housing) with outwardly flared ends, provides more upward thrust & draws warmer water from greater depths than other conventional de-icers.
- The shroud is submersible below the surface either vertically or angled from vertical. A set of mounting holes at opposed positions on the flange allows the lines to be attached.
- Each motor assembly includes: Propeller, zinc and 25' power cord.
- **423001** Specification: 1/2 HP, 6.5 amps (115V)/3.25 amps (230V), open diameter: 40', 28 lbs. of thrust.
- **423001** Specification: 3/4 HP, 6.0 amps (115V)/3.0 amps (230V), open diameter: 60', 32 lbs. of thrust.
- **423002** Specification: 1 HP, 7.0 amps (115V)/3.5 amps (230V), open diameter: 80', 36 lbs. of thrust.

Order No.	Mfg. No. / Description	List Price
423001	(P750) 3/4 HP, 115 Volt Motor Assembly	\$650.00 Z0-0067500
423002	(P1000) 1 HP, 115 Volt Motor Assembly	\$695.00 Z0-0552600
423003	(KT16110) Adjustable Thermostat 120V (0° to 80°)	\$90.69 E0-2086000

- Electronics
- Trolling Motors
- Instruments
- Electrical
- Lighting
- Anchor & Dock
- Safety
- Steering, Controls
- Pumps
- Fuel System
- Seating & Pedestals
- Trailer
- Tops & Covers
- Perform.
- Propellers
- Engine & Care
- Cleaning & Care
- Paint & Paint Acc.
- Fun & Flotation
- Topside Acc.
- Cockpit & Deck
- Hardware, Fasteners
- Camouflage
- Misc.
- Comm.

- Electronics
- Trolling Motors
- Instruments
- Electrical
- Lighting
- Anchor & Dock
- Safety
- Steering, Controls
- Pumps
- Fuel System
- Seating & Pedestals
- Trailer
- Tops & Covers
- Perform.
- Propellers
- Engine & Care
- Paint & Paint Acc.
- Fun & Flotation
- Topside Acc.
- Cockpit & Deck
- Hardware, Fasteners
- Camouflage
- Misc.
- Comm.

Kasco De-Icers



- Designed to prevent ice formation in marinas and ponds.
- Suspension ropes, hollow braided polypropylene. 20' x 5/16" lengths attached.
- Stainless steel safety cage; for propeller protection.
- #316 series stainless steel shaft, approved for salt water use.
- Bearings: Ball type, top and bottom.
- Flood oil lubricated for excellent heat dissipation.
- Large capacity dielectric oil provides lifetime lubrication and maximum cooling with no periodic maintenance required.
- Motor housing is corrosion-resistant stainless steel, a must for salt water operation.
- Permanent split capacitor (PSC) insures quick high torque starts and smooth operation.
- Compare water agitation to all other compressors and you'll choose agitation every time.
- Units have 25' power cords.
- Two year warranty.

Order No.	Mfg. No. / Description	List Price	
200200	(2400D025) 1/2 HP Up to 50' Diameter Circle	\$731.09	EO-2384500
200211	(3400D025) 3/4 HP Up to 75' Diameter Circle	\$804.09	EO-7030600
200222	(4400D025) 1 HP Up to 90' Diameter Circle	\$895.09	EO-2317600

Kasco De-Icer Control Panel



- An inexpensive way to control the operation of your de-icer.
- Uses an air temperature thermostat to turn the de-icer on when the temperature drops below a set point that you decide.
- One C-10 controls one 120V de-icer.

Order No.	Mfg. No. / Description	List Price	
200233	(110225)	\$96.29	DO-3077000

Kasco 25' Power Cable



- Water and oil resistant, remains flexible to minus 50° F.
- An exterior watertight de-leer connection allows for easy on-the-spot user replacement, saving the shipment of de-leers to the factory for power cable replacement.

Order No.	Mfg. No. / Description	List Price	
200288	(9116025)	\$57.69	EO-7234000

Kasco Horizontal Flotation Unit



- An exclusive, arctic proven flotation kit that is optional for all De-Icers.
- The easy-to-assemble kit consists of stainless steel components and a flotation block.
- The De-Icer unit is mounted horizontally to the surface of the water, just below the flotation block.
- The De-Icer can be angled in several positions; horizontal and above and below horizontal.

Order No.	Mfg. No. / Description	List Price	
200266	(213001)	\$266.89	DO-1531200

Kasco Universal Dock Mount



- Can be used with any Kasco De-Icer.
- Made from thermal plastic composites, corrosion protected steel and stainless steel to withstand the toughest marine conditions.
- The De-Icer is mounted to the "underwater parts" of the Universal Dock Mount and the "above water" parts are mounted to the dock or piling.
- Due to shipping limitations, a 1" pipe extension needs to be supplied by the purchaser to connect the "underwater parts" and "above water" parts.

Order No.	Mfg. No. / Description	List Price	
200277	(243485)	\$258.69	DO-5960200

Kasco Propellers



Order No.	Mfg. No. / Description	List Price	
200299	(240175) For 2400 De-Icer	\$29.19	EO-9812000
200311	(340130) For 3400 De-Icer	\$38.59	EO-4982000
200322	(440405) For 4400 De-Icer	\$66.59	EO-4994000

Kasco De-Icer Control Panel



- The C-20 time and temperature controller allows you to determine at what air temperature and time of day the de-icer turns on by using both an air temperature controller and timer clock.
- One C-20 will control one 120V de-icer.

Order No.	Mfg. No. / Description	List Price	
200244	(120350)	\$211.49	DO-9196100

Kasco Twist Lock Plug



- 30 amp twist lock plugs are offered by Kasco for their electrical power cable.

Order No.	Mfg. No. / Description	List Price	
200255	(243480)	\$71.99	EO-9935000

Buck-Algonquin Bronze Packing Boxes



- Cast bronze plain finish.
- Self Aligning. Gland Type.
- Complete with hose, clamps, a packing gland and two nuts for per stud.

Order No.	Mfg. No.	Shaft Size	Hose ID	List Price	
265138	(00PB125G)	1-1/4"	2-1/4"	\$341.09	H0-5640200
265151	(00PB150G)	1-1/2"	2-1/2"	\$315.69	H0-1498100
265164	(00PB175G)	1-3/4"	3"	\$537.39	H0-3422300
265177	(00PB200G)	2"	3"	\$522.09	H0-5231300
265187	(1554)	2"	3-1/2"	\$443.89	G0-1479200
265190	(00PB225G)	2-1/4"	3-1/2"	\$526.89	H0-3161300
265203	(00PB250G)	2-1/2"	3-1/2"	\$497.49	H0-9489200

Buck-Algonquin Bronze Rudder Ports



- Cast bronze plain finish.
- Inside mount. Square flange.
- Complete with packing nut and lock nut.

Order No.	Shaft	Flange	Length	List Price	
261557	1"	3-7/8" x 3-7/8"	4"	\$233.39	H0-3004100
261583	1-1/4"	4-1/4" x 4-1/4"	4"	\$364.39	H0-3681200
261610	1-1/2"	4-1/2" x 4-1/2"	5"	\$570.59	H0-5324300
261646	1-1/2"	3-3/4" x 7"	5"	\$517.49	H0-9401300
261658	1-3/4"	4-1/8" x 7-1/8"	5"	\$635.39	G0-1752400
261660	2"	4-1/8" x 7-1/8"	5"	\$765.59	H0-5395400

Buck-Algonquin Bronze Rudder Collars



- Each collar comes complete with a setscrew.

Order No.	Mfg. No.	Shaft Size	Outside Dia.	Overall Height	List Price	
261153	(00RC100)	1"	1-3/4"	1"	\$48.79	H0-7292000
261177	(00RC125)	1-1/4"	2"	1"	\$54.59	H0-5723000
261191	(00RC150)	1-1/2"	2-5/16"	1-13/16"	\$50.19	H0-1103000
261204	(00RC175)	1-3/4"	2-11/16"	1-11/16"	\$125.59	H0-5357000
261216	(00RC200)	2"	2-15/16"	1-5/8"	\$75.39	G0-1505000

Buck-Algonquin Bronze Tiller Arms



- Complete with pinch bolt, nut and a setscrew.

Order No.	Mfg. No.	Shaft Size	Overall Length	List Price	
261305	(10TA10X700)	1"	9-1/4"	\$113.09	H0-5876000
261331	(10TA12X700)	1-1/4"	9-1/4"	\$103.99	G0-7696000
261343	(10TA12X900)	1-1/4"	11-1/2"	\$167.29	H0-7300100
261367	(10TA15X100)	1-1/2"	15-3/4"	\$251.69	H0-1015100
261379	(10TA17X100)	1-3/4"	15-3/4"	\$235.79	H0-7414100
261381	(10TA20X100)	2"	15-3/4"	\$345.69	H0-1470200

Buck-Algonquin Bronze Packing Boxes



- Cast bronze plain finish.
- Self Aligning.
- Spud Type.
- Right hand thread.
- Complete with hose, stainless steel clamps, packing nut and lock nut.

Order No.	Mfg. No.	Shaft Size	Hose ID	List Price	
265024	(00PB100)	1"	1-3/4"	\$111.49	G0-0747000
265047	(00PB125)	1-1/4"	2-1/4"	\$202.79	H0-7612100
265073	(00PB150)	1-1/2"	2-1/2"	\$225.59	H0-5353100
265086	(00PB175)	1-3/4"	3"	\$372.69	H0-1632200
265099	(00PB200)	2"	3"	\$435.49	H0-9216200

Buck-Algonquin "Tournament" Bronze Rudder Port



- Cast bronze plain finish.
- Inside mount.
- Square flange.
- Complete with packing nut and lock nut.

Order No.	Mfg. No.	Shaft	Flange	Length	List Price	
261569	(2902)	1-1/4"	4" x 4"	3-1/2"	\$246.19	G0-5946100

Centek Industries Shaft Log



- Centek shaft logs (rudder post housings) are filament wound using only neat vinyl ester resin and corrosion resistant E glass fibers to ensure maximum performance.
- Smooth, resin-rich inner diameters ensure precision functionality.
- Sold in 10' lengths.

Order No.	Mfg. No. / Description	Price Per Ft.	
675225	(1100216) 2.49" ID, 3.00" OD x 120"	\$52.49	G0-7153000

- Electronics
- Trolling Motors
- Instruments
- Electrical
- Lighting
- Anchor & Dock
- Safety
- Steering, Controls
- Pumps
- Fuel System
- Seating & Pedestals
- Trailering
- Tops & Covers
- Perform.
- Propellers
- Engine & Care
- Cleaning & Care
- Paint & Paint Acc.
- Fun & Flotation
- Topside Acc.
- Cockpit & Deck
- Hardware, Fasteners
- Camouflage
- Misc.
- Comm.

Square Flax Packing



Order No.	Mfg. No.	Length	List Price
379912	(10002) 3/16"	22" - 24"	\$4.59 HO-5720000
379924	(10003) 1/4"	22" - 24"	\$5.49 HO-9230000
379936	(10004) 5/16"	22" - 24"	\$6.69 HO-1040000
379948	(10005) 3/8"	22" - 24"	\$8.29 HO-7940000

TEN POUND BOX - #2

Order No.	Description	List Price
380054	3/16" Approx. 55.50'	\$132.19 HO-1397000
380042	1/4" Approx. 32'	\$132.19 HO-1397000
380066	5/16" Approx. 20.41'	\$132.19 HO-1397000
380078	3/8" Approx. 14.22'	\$132.19 HO-1397000
380082	1/2" Approx. 8'	\$132.19 HO-1397000
380106	5/8" Approx. 5.12'	\$132.19 HO-1397000
380117	3/4" Approx. 3.55'	\$132.19 HO-1397000
380129	7/8" Approx. 2.61'	\$132.19 HO-1397000
380131	1" Approx. 2'	\$132.19 HO-1397000
380143	1-1/8"	\$132.19 HO-1397000

TWENTY-FIVE POUND BOX - #2

Order No.	Description	List Price
380159	1-1/4"	\$330.49 HO-9289100

GFO® Packing



- Recommended for: All corrosive applications suitable for PTFE and graphite.
- Service Conditions: Shaft speeds to 4400 FPM; temperatures to 550° F/287° C; pH range 0-14.
- Equipment: All reciprocating and rotating shafts.
- Construction: Multi-Lok Braid.
- Features: Finely ground particles of the highest quality graphite in a PTFE matrix to control graphite migration. 100% GFO Yarn.

Order No.	Mfg. No. / Description	List Price
318279	(ML4002 3/4") 3/4" 10# Box, Approx. 27.9'	\$845.39 CO-8581700
318293	(ML4002 7/8") 7/8" 10# Box, Approx. 21'	\$845.39 CO-8581700

Teflon (PTFE) Flax Packing



- PTFE Flax packing is braided from quality flax rovings which are then impregnated with TEFLON (PTFE).
- The result is a quality packing that offers high performance and extended packing life.

Order No.	Mfg. No. / Description	List Price
380169	(10016) 3/16" x 2'	\$6.39 HO-3830000
380170	(10017) 1/4" x 2'	\$6.19 HO-1730000
380171	(10018) 5/16" x 2'	\$9.89 HO-3950000
380172	(10019) 3/8" x 2'	\$12.09 HO-5270000
380173	(10021) 1/2" x 2'	\$17.89 HO-3701000

Teflon (PTFE) Flax Packing - Spools



- This popular shaft packing is a blend of quality flax rovings that are braided to a high quality standard.
- The braid is then impregnated with TEFLON (PTFE) to give it a low surface friction.
- This combination results in a packing that delivers solid performance, season after season.

ONE POUND SPOOLS

Order No.	Mfg. No. / Description	List Price
380178	(10102) 1/4" Approx. 30.6'	\$49.29 HO-7592000
380179	(10103) 5/16" Approx. 17.2'	\$49.29 HO-7592000
380180	(10104) 3/8" Approx. 11'	\$49.29 HO-7592000

TEN POUND SPOOLS

Order No.	Mfg. No. / Description	List Price
380183	(10315) 1/2" Approx. 73.9'	\$444.59 HO-5766200
380185	(10317) 3/4" Approx. 27.6'	\$408.89 HO-3354200
380186	(10318) 7/8" Approx. 22.8'	\$444.59 HO-5766200
380187	(10319) 1" Approx. 17.6'	\$396.69 HO-1083200

Duramax® Ultra-X® High Performance Compression Packing

DURAMAX MARINE



- Dissipates frictional heat - Over five times more thermally conductive than flax and PTFE.
- Grease-free installation - Self-lubricating and conformable, easy to install and remove after use.
- Virtually eliminates shaft scoring - Stays pliable, never hardens or becomes abrasive, even at high shaft speeds.
- Leakage practically eliminated - Doesn't shrink, keeps bilge drier and free of oily contaminants.
- Lasts over 5 times longer than other packing.

Order No.	Mfg. No. / Description	List Price
428810	(X-5/8") 5/8" 10# Box	\$789.69 CO-4217600
428815	(X-3/4") 3/4" 10# Box	\$789.69 CO-4217600
428820	(X-7/8") 7/8" 10# Box	\$789.69 CO-4217600
428825	(X-1") 1" 10# Box	\$789.69 CO-4217600



Packing Extractor Tools - Flexible Shaft



- Manufactured with quality steel.
- Each shaft is flexible spiral wound steel to provide maximum flexibility in the removal of old packing.
- The hook tips are heat treated for maximum strength.

Order No.	Mfg. No. / Description	Hook Size	List Price	
261812	(10160) Shaft Length 13"	Hook Size 5/16"	\$15.19	H0-1190000
261824	(10161) Shaft Length 9"	Hook Size 7/16"	\$22.19	H0-1331000
261836	(10162) Shaft Length 9"	Hook Size 1/2"	\$28.69	H0-1271000



PSS (Packless Sealing System) Shaft Seals



Additional Sizes Available. Call for Pricing and Availability

- The PSS Shaft Seal is a mechanical face seal that is created between the flat surfaces of the rotating stainless steel rotor and the stationary carbon flange.
- The stationary carbon flange is attached to the vessels stern tube with hose clamps and the carbon flange is attached to the front side of the bellows with hose clamps.
- The stainless steel rotor is fit on the shaft in front of the carbon flange. It is used to compress the bellows before the collar is secured to the shaft with set-screws. This compression (pre-load) maintains contact between the faces and allows the PSS to compensate for the thrust from the propeller.
- The carbon flange is bored larger than the shaft diameter allowing it to "float" around the shaft and thus compensate for most misalignment and vibration problems.
- The stainless steel collar is sealed to the shaft by two o-rings that are recessed into the bore of the collar. These o-rings rotate with the shaft and stainless steel rotor and do not experience wear during operation.

Order No.	Mfg. No.	Shaft Dia.	Stern Tube Outside Dia.	List Price	
032190	(02-138-212)	1-3/8"	2-1/2"	\$340.00	Z0-0027200
032186	(02-134-300)	1-3/4"	3"	\$515.00	Z0-0021400
032188	(02-134-312)	1-3/4"	3-1/2"	\$515.00	Z0-0021400
032192	(02-200-312)	2"	3-1/2"	\$605.00	Z0-0048400
032277	(02-214-312)	2-1/4"	3-1/2"	\$690.00	Z0-0025500
032275	(02-212-400)	2-1/2"	4"	\$690.00	Z0-0025500
032279	(02-300-412)	3"	4-1/2"	\$985.00	Z0-0088700

Shaft Seal Air Control



- Totally enclosed.
- Protected from the elements.
- Vacuum generator built-in.
- Regulates boat air line pressures as high as 250 psi, down to a usable 0 to 70 psi.
- Consists of a regulator 0-100 psi, vacuum generator, control valves for flow in and out, gauge for set pressure, VAC-PRESS gauge for line out pressure/vacuum, handle for carrying and for switch/valve protection, quick connect fitting for boat air hose, hose 11 foot long, to shaft seal emergency air bladder connection.
- Self test plug on bottom.
- 2 Vacuum buttons, intentional 2 hand operation to eliminate accidental switching.

Order No.	Mfg. No. / Description	List Price	
325207	(EAC-101-PV-E)	\$953.10	A0-0135900

DuraBlue® Self-Lubricating Rudder Bushings and Sheet Stock

DURABLE BEARINGS AND SHEETS ARE:

- Greaseless, self-lubricating and pollution free.
- Dimensionally stable with extremely long life.
- High load capability & ultra low friction.
- All DuraBlue Composite Bushings and Sheets are rated for continuous duty and extremely smooth operation with specific pressure up to 25N/mm².

DURABLE RUDDER BEARINGS

- All standard size rudder bearings shown are carried in-stock at our regional warehouses and manufacturing facility in Hiram, Ohio. Any size not shown can be made to order. 1" - 42" Inside Diameter range.

DURABLE SHEET STOCK

- For fabrication of Thrust Washers, Wear Pads and Skid Plates.

DuraBlue Unfinished Tube Stock

DuraBlue Sheet Stock

DuraBlue Finished Thrust Washers

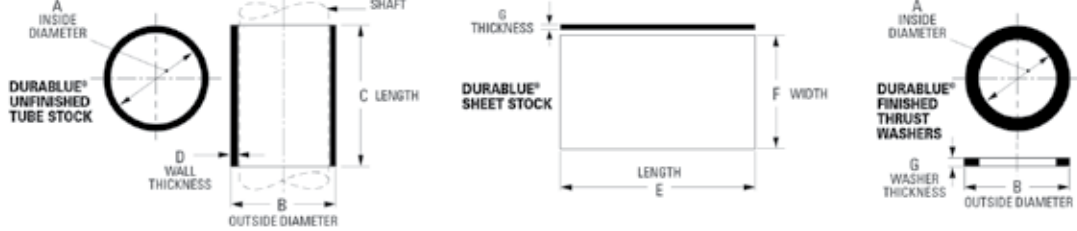

DURABLE UNFINISHED TUBE STOCK

Order No.	Code	A - Inside Diameter		B - Outside Diameter		C - Length		D - Wall Thickness		Approx. Wt.		List Price
		inch	mm	inch	mm	inch	mm	inch	mm	lbs.	kg.	
	(AGE)	1.00	25	2.00	51	30.50	775	0.500	13	3.4	1.6	
	(AIM)	1.00	25	2.50	51	30.50	775	0.750	19	6.2	2.8	
427810	(AIR)	1.00	25	3.00	76	30.50	775	1.000	25	9.3	4.2	\$969.39 L0-0748400
427820	(ALE)	1.00	25	3.50	89	30.50	775	1.250	32	13.1	5.9	\$1,368.99 L0-0548600
	(ARC)	1.00	25	5.00	127	30.50	775	2.000	51	27.8	12.6	
427815	(ARM)	1.75	44	4.25	108	30.50	775	1.250	32	17.4	7.9	\$1,633.59 C0-5588310
427841	(BAT)	2.00	51	5.00	127	30.50	775	1.500	38	24.3	11.0	\$2,276.19 C0-6743910
	(BOX)	2.75	70	5.25	133	30.50	775	1.250	32	22.9	10.4	
	(CAN)	3.50	89	6.75	171	30.50	775	1.625	41	37.0	16.8	
427844	(COG)	3.75	95	6.25	159	30.50	775	1.250	32	35.0	15.9	\$2,689.29 L0-5644310
	(DEW)	4.00	102	7.00	178	30.50	775	1.500	38	38.0	17.2	
427848	(DOT)	4.75	121	7.25	184	30.50	775	1.250	32	34.7	15.7	\$3,299.49 L0-5794610
	(ECO)	5.25	133	8.25	210	30.50	775	1.500	38	47.4	21.5	
427864	(ELK)	5.75	146	8.25	210	30.50	775	1.250	32	40.5	18.4	\$3,831.39 L0-0751910
427868	(ELM)	5.75	146	9.25	235	30.50	775	1.750	44	60.8	27.5	\$5,710.59 L0-0355820
427872	(FOX)	6.75	171	9.25	235	30.50	775	1.250	32	46.3	21.0	\$4,363.29 L0-5618120
427876	(GAL)	7.00	178	10.50	267	30.50	775	1.750	44	70.9	32.1	\$6,598.89 L0-5499230
	(GAP)	7.75	197	10.25	260	20.50	521	1.250	32	34.4	15.6	
427880	(GEM)	7.75	197	10.25	260	30.50	775	1.250	32	52.1	23.6	\$4,900.59 L0-0305420
	(HAT)	8.25	210	10.75	273	30.50	775	1.250	32	54.6	24.7	
427884	(HUB)	8.75	222	11.25	286	30.50	775	1.250	32	57.9	26.2	\$5,432.49 L0-5261720
	(INN)	9.25	235	12.50	318	30.50	775	1.625	41	82.3	37.3	
	(ION)	9.75	248	12.25	311	30.50	775	1.250	32	62.6	28.4	
427822	(IVY)	9.75	248	13.00	330	20.50	521	1.625	41	57.3	27.0	\$5,078.79 L0-0493520
427823	(JAB)	10.00	254	13.00	330	30.50	775	1.500	38	79.6	36.0	\$7,470.99 L0-0553730
	(JIG)	10.75	273	13.75	349	20.50	521	1.500	38	56.3	25.5	
427824	(JUG)	10.75	273	13.75	349	30.50	775	1.500	38	84.8	38.4	\$7,956.99 L0-0587930
427829	(KAS)	11.00	279	14.00	356	20.50	521	1.500	38	58.1	27.4	\$5,154.39 L0-0277520
427831	(KEG)	11.50	292	14.00	356	20.50	521	1.250	32	49.4	23.3	\$4,376.79 L0-0488120
	(KEY)	11.75	298	14.75	375	20.50	521	1.500	38	60.9	27.6	
427828	(KIT)	11.75	298	14.75	375	30.50	775	1.500	38	92.9	42.1	\$8,556.39 L0-0287240
	(LID)	12.75	324	16.25	413	20.50	521	1.750	44	77.7	35.2	
427832	(LOG)	12.75	324	16.25	413	30.50	775	1.750	44	117.6	53.3	\$11,045.79 L0-0922550
	(MOP)	13.75	349	17.25	438	20.50	521	1.750	44	83.0	37.6	
427836	(MUG)	13.75	349	17.25	438	30.50	775	1.750	44	123.5	55.9	\$11,677.59 L0-0883850
	(NAB)	14.75	375	18.25	464	20.50	521	1.750	44	88.4	40.0	
427878	(NAP)	14.00	356	17.50	445	20.50	521	1.750	44	84.3	39.7	\$7,581.69 L0-5809730
427839	(NOD)	14.75	375	18.25	464	30.50	775	1.750	44	131.5	59.6	\$12,433.59 L0-0861260

DURABLE SHEET STOCK

Order No.	Code	E - Sheet Length		F - Sheet Width		G - Sheet Thickness		Approx. Wt.		List Price
		inch	mm	inch	mm	inch	mm	lbs.	kg.	
	(SAW)	48.50	1232	20.50	521	0.50	12.70	24.0	10.9	
427852	(SAT)	48.50	1232	30.50	775	0.50	12.70	36.0	16.3	\$2,710.89 L0-5455310
	(SKY)	48.50	1232	20.50	521	0.75	19.05	36.0	16.3	
427856	(SEA)	48.50	1232	30.50	775	0.75	19.05	57.0	25.9	\$4,109.49 L0-5745020
	(SUN)	48.50	1232	20.50	521	1.00	25.40	47.0	21.3	
427860	(SOX)	48.50	1232	30.50	775	1.00	25.40	70.0	31.8	\$5,475.69 L0-5873720

DURABLE FINISHED THRUST WASHERS

Order No.	Code	A - Inside Diameter		B - Outside Diameter		G - Washer Thickness	
		inch	mm	inch	mm	inch	mm
	(TOW)	6.063	154.00	12.000	304.80	0.500	12.70
	(TUG)	7.063	179.40	14.000	355.60	0.500	12.70
	(TUX)	8.063	204.80	13.250	336.55	0.625	15.88

Johnson Cutless® Naval Brass Sleeve Bearings

- These bearings adapt equally well to strut and stern tube mounts, and are often used effectively as rudder-stock and pintle bushings.
- Bearing diameters are precision fitted to the designated shaft size with the correct clearance for efficient water lubrication.
- External brass shells are machined and polished to provide easy fitting.
- Specially formulated oil and chemical resistant nitrile rubber is securely bonded to the shell.
- Units with thin shells are available for the struts of small craft.
- Sleeve bearings are usually installed by light press-fitting and locked in place with cone-pointed set screws.
- PRECAUTION: When shrink fitting of the bearing is required, chilling must be achieved by gradual cooling to not more than minus 20° F (-28° C) using freezer or regular ice (DO NOT DRY ICE). NOTE: Pounding or shocking the bearing while in the chilled state could cause the rubber to separate from the shell.

DURAMAX MARINE^{INC.}



Order No.	Mfg. No.	Shaft Size	OD	Length	List Price	
426230	(ABLE)	3/4"	1-1/4"	3"	\$74.29	HO-7544000
426254	(APEX)	7/8"	1-3/8"	3-1/2"	\$79.39	HO-3674000
426278	(BACK)	1"	1-1/4"	4"	\$77.69	HO-1664000
426280	(BAIT)	1"	1-3/8"	4"	\$82.09	HO-5294000
426292	(BALE)	1"	1-1/2"	4"	\$80.39	HO-3284000
426305	(BAND)	1"	1-5/8"	4"	\$81.79	HO-7094000
426317	(BASE)	1"	2"	4"	\$102.99	HO-9716000
426329	(BEAM)	1-1/8"	1-1/2"	4-1/2"	\$101.79	HO-7016000
426343	(BEND)	1-1/8"	1-3/4"	4-1/2"	\$107.09	HO-5246000
426355	(BILL)	1-1/8"	2"	4-1/2"	\$114.09	HO-5486000
426367	(BIND)	1-1/4"	1-1/2"	5"	\$102.99	HO-9716000
426379	(BIRD)	1-1/4"	1-3/4"	5"	\$103.89	HO-3326000
426381	(BITE)	1-1/4"	2"	5"	\$108.79	HO-7256000
426393	(BLOW)	1-1/4"	2-1/8"	5"	\$119.89	HO-3917000
426406	(BOAT)	1-3/8"	1-7/8"	5-1/2"	\$115.69	HO-1496000
426418	(BOLD)	1-3/8"	2"	5-1/2"	\$125.79	HO-7457000
426420	(BOOT)	1-3/8"	2-3/8"	5-1/2"	\$138.49	HO-9038000
426432	(BOSS)	1-1/2"	2"	6"	\$143.49	HO-9068000
426444	(BRAD)	1-1/2"	2-3/8"	6"	\$151.59	HO-5909000
426468	(BROW)	1-3/4"	2-3/8"	7"	\$176.79	HO-7060100
426470	(BUCK)	1-3/4"	2-5/8"	7"	\$180.69	HO-1480100
426494	(CALL)	2"	2-5/8"	8"	\$200.99	HO-9502100

Order No.	Mfg. No.	Shaft Size	OD	Length	List Price	
426507	(CALM)	2"	3"	8"	\$205.89	HO-3532100
426519	(CARE)	2-1/4"	2-15/16"	9"	\$250.49	HO-9205100
426521	(CART)	2-1/4"	3-1/8"	9"	\$260.99	HO-9565100
426557	(CORD)	2-1/2"	3-1/8"	10"	\$307.69	HO-1648100
426569	(CORN)	2-1/2"	3-3/8"	10"	\$309.59	HO-5758100
426571	(CROW)	2-3/4"	3-3/8"	11"	\$358.89	HO-3351200
426583	(CURD)	2-3/4"	3-3/4"	11"	\$377.19	HO-1362200
426595	(DANE)	3"	3-3/4"	12"	\$382.19	HO-1392200
426608	(DARE)	3"	4"	12"	\$394.19	HO-1563200
426646	(DINE)	3-1/2"	4-1/4"	14"	\$471.09	HO-5628200
426658	(DOCK)	3-1/2"	4-1/2"	14"	\$474.99	HO-9948200
426660	(DOLE)	3-5/8"	4-1/2"	14-1/2"	\$531.59	HO-5981300
426696	(EARN)	4"	5"	16"	\$726.99	HO-9163400
426709	(EASE)	4"	5-1/4"	16"	\$782.99	HO-9796400
426723	(EPIC)	4-1/2"	5-1/2"	18"	\$930.99	HO-9585500
426735	(EDGE)	4-1/2"	5-3/4"	18"	\$993.49	HO-9069500
426759	(FACE)	5"	6-1/8"	20"	\$1,333.19	HO-1999700
426761	(FACT)	5"	6-1/2"	20"	\$1,433.59	HO-5106800
426800	(FIND)	5-1/2"	7"	22"	\$1,862.19	HO-1371110
426812	(FORK)	5-3/4"	7"	23"	\$1,977.29	HO-7368110
426824	(GALE)	6"	7-1/2"	24"	\$2,080.19	HO-1184210

Johnson Cutless® Non-Metallic Sleeve Bearings

- These bearings feature a dense structure of engineered reinforced thermoset plastic.
- The specially compounded Nitrile Rubber is securely bonded to the shell with all tolerances maintained for proper lubrication.
- Being non-corrosive and inherently resistant to all known chemicals, oil and grease, as well as being anti-electrolytic, the Johnson Cutless Non-Metallic Sleeve Bearings are ideally suited for installations wherever corrosion or electrolysis is a problem.
- PRECAUTION: When shrink fitting of the bearing is required, chilling must be achieved by gradual cooling to not more than minus 20° F (-28° C) using freezer or regular ice (DO NOT DRY ICE). NOTE: Pounding or shocking the bearing while in the chilled state could cause the rubber to separate from the shell.
- All other standard sizes available upon request.

DURAMAX MARINE^{INC.}



Order No.	Mfg. No.	Shaft Size	OD	Length	List Price	
427105	(BETTY)	1"	1-1/2"	4"	\$77.99	HO-9764000
427143	(DELLA)	1-1/4"	1-3/4"	5"	\$108.59	HO-5156000
427167	(DORIS)	1-1/4"	2"	5"	\$106.09	HO-5636000
427179	(DOTTY)	1-1/4"	2-1/8"	5"	\$125.29	HO-7157000
427206	(EVA)	1-1/2"	2"	6"	\$138.59	HO-5138000
427218	(FANNY)	1-1/2"	2-3/8"	6"	\$146.89	HO-3188000
427232	(GLENDA)	1-3/4"	2-3/8"	7"	\$169.09	HO-5410100
427244	(GLORIA)	1-3/4"	2-5/8"	7"	\$172.69	HO-1630100
427268	(HAZEL)	2"	2-5/8"	8"	\$196.79	HO-7081100

Order No.	Mfg. No.	Shaft Size	OD	Length	List Price	
427270	(HELEN)	2"	3"	8"	\$201.19	HO-1702100
427307	(INEZ)	2-1/4"	2-15/16"	9"	\$244.79	HO-7864100
427319	(INGRID)	2-1/4"	3-1/8"	9"	\$255.09	HO-5035100
427345	(JOAN)	2-1/2"	3-1/8"	10"	\$292.29	HO-7357100
427357	(JOSIE)	2-1/2"	3-3/8"	10"	\$302.59	HO-5518100
427383	(KIM)	3"	3-3/4"	12"	\$380.99	HO-9582200
427395	(LAURA)	3"	4"	12"	\$391.99	HO-9153200
427446	(MARIE)	3-1/2"	4-1/2"	14"	\$506.99	LO-0535200



SPECIAL HANDLING MAY APPLY



Cleaning & Care

- Electronics
- Trolling Motors
- Instruments
- Electrical
- Lighting
- Anchor & Dock
- Safety
- Steering, Controls
- Pumps
- Fuel System
- Seating & Pedestals
- Trailering
- Tops & Covers
- Perform.
- Propellers
- Engine & Care
- Cleaning & Care
- Paint & Paint Acc.
- Fun & Flotation
- Topside Acc.
- Cockpit & Deck
- Hardware, Fasteners
- Camouflage
- Misc.
- Comm.



Johnson Cutless® Sleeve Bearing Specifications Chart

DURAMAX MARINE^{LLC}

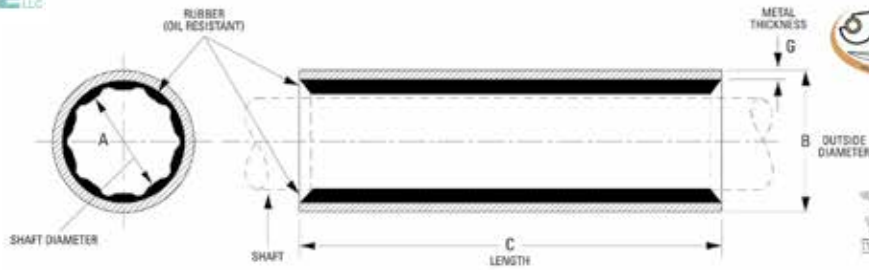

(A) Shaft or Sleeve Size	(B) Outside Diameter	(C) Length	(G) Wall Thick	Metallic Shell	Non-Metallic Shell
3/4"	1-1/4"	3"	1/8"	426230 (ABLE)	ALDA
7/8"	1-1/4"	3-1/2"	1/16"	ACID	ALICE
7/8"	1-3/8"	3-1/2"	1/8"	426254 (APEX)	ANNE
7/8"	1-1/2"	3-1/2"	1/8"	ATOM	ARDELE
1"	1-1/4"	4"	1/16"	426278 (BACK)	BABE
1"	1-1/4"	6"	1/16"	BADE	—
1"	1-3/8"	4"	1/16"	426280 (BAIT)	BECKY
1"	1-1/2"	4"	1/8"	426292 (BALE)	427105 (BETTY)
1"	1-5/8"	4"	1/8"	426305 (BAND)	CANDY
1"	2"	4"	1/8"	426317 (BASE)	CARLA
1-1/8"	1-1/2"	4-1/2"	1/16"	426329 (BEAM)	CEIL
1-1/8"	1-5/8"	4-1/2"	1/8"	BELT	CINDY
1-1/8"	1-3/4"	4-1/2"	1/8"	426343 (BEND)	CONNIE
1-1/8"	2"	4-1/2"	1/8"	426355 (BILL)	CORA
1-1/4"	1-1/2"	5"	1/16"	426367 (BIND)	DEENA
1-1/4"	1-3/4"	5"	1/8"	426379 (BIRD)	427143 (DELLA)
1-1/4"	2"	5"	1/8"	426381 (BITE)	427167 (DORIS)
1-1/4"	2-1/8"	5"	1/8"	426393 (BLOW)	427179 (DOTTY)
1-3/8"	1-7/8"	5-1/2"	1/8"	426406 (BOAT)	EDNA
1-3/8"	2"	5-1/2"	1/8"	426418 (BOLD)	ELLEN
1-3/8"	2-3/8"	5-1/2"	1/8"	426420 (BOOT)	ERMA
1-1/2"	2"	6"	1/8"	426432 (BOSS)	427206 (EVA)
1-1/2"	2-3/8"	6"	1/8"	426444 (BRAD)	427218 (FANNY)
1-5/8"	2-5/8"	6-1/2"	1/8"	BRIM	FRAN
1-3/4"	2-3/8"	7"	1/8"	426468 (BROW)	427232 (GLENDA)
1-3/4"	2-5/8"	7"	1/8"	426470 (BUCK)	427244 (GLORIA)
1-7/8"	2-15/16"	7-1/2"	3/32"	BULL	HANNA
2"	2-5/8"	8"	1/8"	426494 (CALL)	427268 (HAZEL)
2"	2-3/4"	8"	1/8"	CAMP	—
2"	3"	8"	1/8"	426507 (CALM)	427270 (HELEN)
2-1/8"	2-15/16"	8-1/2"	1/8"	CAME	HILDA
2-1/4"	2-15/16"	9"	3/32"	426519 (CARE)	427307 (INEZ)
2-1/4"	3-1/8"	9"	1/8"	426521 (CART)	427319 (INGRID)
2-3/8"	3-3/8"	9-1/2"	1/8"	COOK	JENNY
2-1/2"	3-3/8"	10"	1/8"	426569 (CORN)	427357 (JOSIE)

(A) Shaft or Sleeve Size	(B) Outside Diameter	(C) Length	(G) Wall Thick	Metallic Shell	Non-Metallic Shell
2-5/8"	3-3/8"	10-1/2"	1/8"	CRAB	JOYCE
2-3/4"	3-3/8"	11"	1/8"	426571 (CROW)	JUNE
2-3/4"	3-1/2"	11"	5/32"	CUBE	—
2-3/4"	3-3/4"	11"	1/8"	426583 (CURD)	KATHY
2-7/8"	3-3/4"	11-1/2"	1/8"	CURE	KELLY
3"	3-3/4"	12"	1/8"	426595 (DANE)	427383 (KIM)
3"	4"	12"	1/8"	426608 (DARE)	427395 (LAURA)
3-1/4"	4"	13"	1/8"	DARN	LINDA
3-3/8"	4-1/2"	13-1/2"	1/8"	DIKE	LOIS
3-1/2"	4-1/4"	14"	1/8"	426646 (DINE)	MANDY
3-1/2"	4-1/2"	14"	1/8"	426658 (DOCK)	427446 (MARIE)
3-5/8"	4-1/2"	14-1/2"	1/8"	426660 (DOLE)	MARTHA
3-3/4"	4-1/2"	15"	1/8"	DONE	MARY
3-3/4"	5-1/4"	15"	3/16"	DRAW	NEVA
3-7/8"	5-1/4"	15-1/2"	3/16"	DULL	NORA
4"	5"	16"	3/16"	426696 (EARN)	OLGA
4"	5-1/4"	16"	3/16"	426709 (EASE)	OLIVE
4-1/8"	5-1/4"	16-1/2"	3/16"	ECHO	OPAL
4-1/4"	5-1/2"	17"	3/16"	EDIT	PAM
4-3/8"	5-3/4"	17-1/2"	3/16"	ELSE	PANSY
4-1/2"	5-1/2"	18"	3/16"	426723 (EPIC)	PAULA
4-1/2"	5-3/4"	18"	3/16"	426735 (EDGE)	PENNY
4-5/8"	6-1/8"	18-1/2"	1/4"	EVEN	RHODA
4-3/4"	6-1/8"	19"	1/4"	EVER	RINA
4-7/8"	6-1/8"	19-1/2"	1/4"	EVIL	ROSE
5"	6-1/8"	20"	1/4"	426759 (FACE)	RUTH
5"	6-1/2"	20"	1/4"	426761 (FACT)	SALLY
5-1/4"	6-3/4"	21"	1/4"	FADE	SANDRA
5-1/4"	7"	21"	1/4"	FARE	SARAN
5-3/8"	6-3/4"	21-1/2"	1/4"	FEAR	SUSAN
5-3/8"	7"	21-1/2"	1/4"	FELT	TONI
5-1/2"	7"	22"	1/4"	426800 (FIND)	TRICIA
5-5/8"	7"	22-1/2"	1/4"	FLAT	VERA
5-3/4"	7"	23"	1/4"	426812 (FORK)	WANDA
5-7/8"	7-1/2"	24"	1/4"	FUEL	WINNIE
6"	7-1/2"	24"	1/4"	426824 (GALE)	ZELDA
6-1/2"	8-3/8"	30"	7/16"	GOLD	—

- Electronics
- Trolling Motors
- Instruments
- Electrical
- Lighting
- Anchor & Dock
- Safety
- Steering, Controls
- Pumps
- Fuel System
- Seating & Pedestals
- Trailering
- Tops & Covers
- Perform.
- Propellers
- Engine & Care
- Cleaning & Care
- Paint & Paint Acc.
- Fun & Flotation
- Topside Acc.
- Cockpit & Deck
- Hardware, Fasteners
- Camouflage
- Misc.
- Comm.

Duramax Marine Stern Tube Clamp Adapter

DURAMAX MARINE^{LLC}



- Shaft diameter 1" thru 1-3/4".
- Stern tube diameter 2-1/2".

Order No. **473047** Mfg. No. / Description (SXU-1000-250)

List Price **\$121.96** E0-7419000



Freshwater Exclusive



Saltwater Exclusive

Johnson Cutless® Flanged Bearings

DURAMAX MARINE LLC



- Johnson Cutless Flanged Bearings are centrifugally cast naval brass with an integral flange for bolting to stern tube or strut housing to retain bearing and prevent rotation in housing.
- Specially formulated oil and chemical resistant nitrile rubber is securely bonded to the shell.
- Shells are heavy walled providing structural strength and can be step turned if desired.
- Flanges are furnished UN-DRILLED unless specified.
- PRECAUTION: When shrink fitting of the bearing is required, chilling must be achieved by gradual cooling to not more than minus 20° F (-28° C) using freezer or regular ice (DO NOT DRY ICE).
- NOTE: Pounding or shocking the bearing while in the chilled state could cause the rubber to separate from the shell.
- Approved Bearings: Johnson Cutless Naval Brass Flanged Bearings meet military specification MIL-B-17901 (Ships) Class II Full-Molded type and have full type approval from The American Bureau of Shipping.

Order No.	Mfg. No.	Shaft Size	OD	List Price	Order No.	Mfg. No.	Shaft Size	OD	List Price
427561	(860762100)	Catch 3"	4-1/4"	\$1,436.09	427763	(862042101)	Heart 8"	10-1/4"	\$3,230.19
427585	(860892101)	Clear 3-1/2"	4-7/8"	\$2,299.59	427787	(862042102)	Hedge 8"	10-1/2"	\$4,215.19
427600	(861022100)	Draft 4"	5-1/2"	\$2,315.79	427640	(862172100)	Hoist 8-1/2"	10-3/4"	\$4,457.29
427636	(861152100)	Drink 4-1/2"	6"	\$1,727.89	427838	(862232100)	Hover 8-3/4"	11"	\$4,396.99
427650	(861272100)	Earth 5"	6-3/4"	\$1,517.39	427790	(862292100)	Infra 9"	11-1/4"	\$4,433.19
427698	(861462100)	Event 5"	7-1/4"	\$2,195.59	427789	(862292101)	Ideal 9"	11-1/2"	\$7,403.09
427705	(861532101)	Fault 6"	7-3/4"	\$2,363.09	427791	(862682100)	Jumbo 10-1/2"	12-7/8"	\$6,764.09
427713	(861592100)	Fence 6-1/4"	8"	\$2,258.69	427795	(862802100)	Knock 11"	13-1/2"	\$7,318.99
427745	(861662100)	Flare 6-1/2"	8-3/8"	\$2,195.59	427799	(8626872100)	Kraft 11-1/4"	13-3/4"	\$7,227.29
427749	(861722100)	Froze 6-3/4"	8-3/4"	\$3,760.99	427804	(862932101)	Kneel 11-1/2"	14-1/8"	\$8,158.09
427751	(861782100)	Gavel 7"	9"	\$2,442.19	427809	(863062100)	Labor 12"	14-3/4"	\$8,433.29
427750	(861782101)	Gland 7"	9-1/8"	\$3,333.99	427813	(863222100)	Logic 12-5/8"	15-3/8"	\$11,559.69
427753	(861912101)	Globe 7-1/2"	9-5/8"	\$3,009.09	427817	(863312100)	Mince 13"	15-7/8"	\$15,692.09
427754	(861972100)	Gipsy 7-3/4"	9-7/8"	\$3,350.49	427821	(863822100)	Quiet 15"	18"	\$48,250.99

Johnson Cutless® Flanged Bearing Specifications Chart

Code	(A) Shaft or Sleeve Size	(B) Outside Diameter	(C) Length	(D) Flange Diameter	(E) Flange Thickness	(F) Metal ID	(G) Metal Thickness	Special Instructions	Shipping Weight
BRACE	2"	3"	8"	5"	3/8"	2-5/8"	3/16"		7 lbs.
BROAD	2-1/2"	3-3/8"	10"	5-1/2"	3/8"	3-1/8"	1/8"		9 lbs.
CATCH	3"	4-1/4"	12"	6-3/4"	1/2"	3-3/4"	1/4"	DMI #427561	20 lbs.
CLAMP	3-1/4"	4-1/2"	13"	7"	1/2"	4"	1/4"		22 lbs.
CRANK	3-1/2"	4-3/4"	12-1/2"	6-3/4"	1/2"	4-1/4"	1/4"		21 lbs.
CLEAR	3-1/2"	4-7/8"	14"	7-3/8"	1/2"	4-1/4"	5/16"	DMI #427585	29 lbs.
CIVIL	3-3/4"	5-1/4"	15"	7-3/4"	1/2"	4-5/8"	5/16"		32 lbs.
DRAFT	4"	5-1/2"	16"	8"	1/2"	4-7/8"	5/16"	DMI #427600	36 lbs.
DREAD	4-1/4"	5-3/4"	17"	8-1/4"	1/2"	5-1/8"	5/16"		48 lbs.
DROLL	4-1/4"	5-3/4"	17"	8-1/4"	1/2"	5"	3/8"	Split on centerline	52 lbs.
DANCE	4-3/8"	6"	22"	8-7/8"	1/2"	5-3/8"	5/16"		64 lbs.
DRINK	4-1/2"	6"	18"	8-7/8"	1/2"	5-3/8"	5/16"	DMI #427636	56 lbs.
DROVE	4-3/4"	6-1/4"	19"	9-1/8"	1/2"	5-5/8"	5/16"		62 lbs.
EARTH	5"	6-3/4"	20"	9-5/8"	9/16"	6"	3/8"	DMI #427650	76 lbs.
EASEL	5-1/4"	6-7/8"	21"	9-7/8"	9/16"	6-1/8"	3/8"		81 lbs.
ERASE	5-1/2"	7-1/4"	22"	10-1/4"	9/16"	6-1/2"	3/8"		86 lbs.
EVENT	5-3/4"	7-1/4"	23"	10-1/4"	9/16"	6-1/2"	3/8"	DMI #427698	88 lbs.
FABLE	6"	7-3/4"	15"	12-1/4"	9/16"	6-1/2"	3/8"		75 lbs.
FAULT	6"	7-3/4"	24"	11"	9/16"	7"	3/8"	DMI #427705	101 lbs.
FAITH	6"	8-1/2"	20"	11-5/8"	5/8"	7"	3/4"	Split 1/16" above & below centerline	147 lbs.
FARCE	6"	8-1/2"	24"	11-5/8"	5/8"	7"	3/4"	Split 1/16" above & below centerline	179 lbs.
FLAKE	6"	8-3/4"	20"	11-5/8"	5/8"	7"	7/8"	Split 1/16" above & below centerline Male pilot 8" x 1/4"	175 lbs.
FERRY	6"	8-3/4"	24"	11-5/8"	5/8"	7"	7/8"	Split 1/16" above & below centerline	-
FENCE	6-1/4"	8"	22-1/2"	10-5/8"	9/16"	7-1/8"	3/8"	DMI #427713	97 lbs.
FLARE	6-1/2"	8-3/8"	23-1/2"	11"	9/16"	7-3/8"	7/16"	DMI #427745	113 lbs.
FLEET	6-1/2"	8-3/8"	30"	11"	5/8"	7-1/2"	7/16"		141 lbs.
FLUTE	6-5/8"	8-1/2"	15"	13-1/2"	5/8"	7-1/2"	7/16"		100 lbs.
FLOOR	6-5/8"	8-1/2"	24"	11-1/4"	9/16"	7-5/8"	7/16"		133 lbs.
FETCH	6-5/8"	8-5/8"	15"	13-1/2"	5/8"	7-5/8"	1/2"	Male pilot 8-5/8" x 3/8"	104 lbs.
FRANK	6-5/8"	8-5/8"	24"	11-1/4"	9/16"	7-5/8"	3/8"		130 lbs.



SPECIAL HANDLING MAY APPLY



Cleaning & Care

- Electronics
- Trolling Motors
- Instruments
- Electrical
- Lighting
- Anchor & Dock
- Safety
- Steering, Controls
- Pumps
- Fuel System
- Seating & Pedestals
- Trailering
- Tops & Covers
- Perform.
- Propellers
- Engine & Care
- Cleaning & Care
- Paint & Paint Acc.
- Fun & Flotation
- Topside Acc.
- Cockpit & Deck
- Hardware, Fasteners
- Camouflage
- Misc.
- Comm.

Johnson Cutless® Flanged Bearing Specifications Chart (continued)

Call 1-800-347-4464 for Lowest Price

	Code	(A) Shaft or Sleeve Size	(B) Outside Diameter	(C) Length	(D) Flange Diameter	(E) Flange Thickness	(F) Metal ID	(G) Metal Thickness	Special Instructions	Shipping Weight
	FROZE	6-3/4"	8-3/4"	24"	11-1/4"	5/8"	7-7/8"	7/16"	DMI #427749	127 lbs.
	FORCE	6-3/4"	8-3/4"	24"	11-1/4"	9/16"	7-7/8"	7/16"	Split 1/16" above & below centerline	127 lbs.
	FANCY	6-3/4"	8-3/4"	24-1/2"	11-3/8"	9/16"	7-7/8"	7/16"		135 lbs.
	FLANK	6-3/4"	8-7/8"	15"	13-3/4"	5/8"	7-7/8"	1/2"	Split 1/16" above & below centerline Male pilot 9" x 3/8"	—
	FLASH	6-3/4"	8-7/8"	24-1/2"	11-3/8"	9/16"	7-7/8"	1/2"	Split 1/16" above & below centerline	138 lbs.
	FOUND	6-7/8"	8-7/8"	24-1/2"	11-3/8"	9/16"	7-7/8"	1/2"		134 lbs.
	GAVEL	7"	9"	25-1/2"	11-5/8"	9/16"	8-1/8"	7/16"	DMI #427751	140 lbs.
	GLAND	7"	9-1/8"	25-1/2"	11-5/8"	9/16"	8-1/8"	1/2"	DMI #427750	154 lbs.
	GLASS	7-1/4"	9-1/4"	26-1/2"	11-7/8"	9/16"	8-3/8"	7/16"		150 lbs.
	GLORY	7-1/2"	9-5/8"	17-1/2"	14-1/2"	1"	8-3/4"	7/16"		129 lbs.
	GLOBE	7-1/2"	9-5/8"	27-1/2"	12-3/4"	9/16"	8-3/4"	7/16"	DMI #427753	160 lbs.
	GIPSY	7-3/4"	9-7/8"	28-1/2"	12-1/2"	9/16"	8-7/8"	1/2"	DMI #427754	180 lbs.
Electronics	HARDY	8"	10-1/4"	20"	14-7/8"	5/8"	9-1/4"	1/2"	Male pilot 10-3/8" x 3/8"	145 lbs.
Trolling Motors	HEART	8"	10-1/4"	29-1/2"	13-1/4"	5/8"	9-1/2"	1/2"	DMI #427763	166 lbs.
	HEDGE	8"	10-1/2"	29-1/2"	13-1/4"	5/8"	9-1/2"	1/2"	DMI #427787	210 lbs.
Instruments	HITCH	8-1/4"	10-1/2"	30-1/2"	13-1/2"	5/8"	9-1/2"	1/2"		208 lbs.
	HOIST	8-1/2"	10-3/4"	31-1/2"	13-3/4"	5/8"	9-3/4"	1/2"	DMI #427640	215 lbs.
	HOVER	8-3/4"	11"	32-1/2"	14"	5/8"	10"	1/2"	DMI #427838	233 lbs.
Electrical	INFRA	9"	11-1/4"	33-1/2"	14-1/4"	3/4"	10-1/4"	1/2"	DMI #427790	254 lbs.
	IDEAL	9"	11-1/2"	33-3/8"	15"	3/4"	10-1/4"	5/8"	DMI #427789	301 lbs.
Lighting	IDIOT	9"	12"	21-3/8"	17-5/8"	1"	10-1/4"	7/8"	Split 1/8" above & below centerline Male pilot 11-1/2" x 3/8"	287 lbs.
Anchor & Dock	INNER	9-1/8"	11-1/2"	34-1/2"	16-3/8"	5/8"	10-3/8"	9/16"		284 lbs.
	INLET	9-1/4"	11-1/2"	22-1/2"	16"	3/4"	10-1/2"	1/2"	Male pilot 11-1/2" x 3/8"	200 lbs.
Safety	IRISH	9-1/8"	11-1/2"	34-1/2"	14-5/8"	11/16"	10-1/2"	1/2"		260 lbs.
	INSET	9-1/2"	11-3/4"	35-1/2"	14-7/8"	3/4"	10-3/4"	1/2"		274 lbs.
Steering, Controls	INSUL	9-1/2"	11-7/8"	20-3/4"	14-3/4"	1"	10-3/4"	9/16"	Split 1/16" above & below centerline	170 lbs.
	IVORY	9-3/4"	12-1/8"	36-1/2"	15-1/4"	3/4"	11"	9/16"		307 lbs.
Pumps	JEWEL	10"	12-3/8"	37-1/2"	15-1/2"	3/4"	11-1/4"	9/16"		333 lbs.
	JETTY	10-1/4"	12-5/8"	38-1/2"	15-7/8"	3/4"	11-1/2"	9/16"		352 lbs.
Fuel System	JUMBO	10-1/2"	12-7/8"	39-1/2"	16-1/8"	3/4"	11-3/4"	9/16"	DMI #427791	350 lbs.
	JOLLY	10-3/4"	13-1/8"	25"	18-1/4"	3/4"	12"	9/16"	Male pilot 13-1/8" x 3/8"	247 lbs.
	JUDGE	10-3/4"	13-1/8"	40-1/2"	16-3/8"	3/4"	12"	9/16"		368 lbs.
Seating & Pedestals	KETCH	11"	13-1/2"	27-1/2"	18-5/8"	3/4"	12-3/8"	9/16"	Male pilot 13-1/2" x 3/8"	300 lbs.
	KNOCK	11"	13-1/2"	41-1/2"	17-1/4"	3/4"	12-3/8"	9/16"	DMI #427795	420 lbs.
Trailing	KRAFT	11-1/4"	13-3/4"	42-1/2"	17-1/2"	3/4"	12-5/8"	9/16"	DMI #427799	432 lbs.
	KNEEL	11-1/2"	14-1/8"	43-1/2"	17-7/8"	3/4"	12-7/8"	5/8"	DMI #427804	482 lbs.
Tops & Covers	KNIFE	11-1/2"	14-7/8"	50-3/4"	20-1/4"	1-1/4"	12-7/8"	1"		860 lbs.
	KNOTS	11-3/4"	14-3/8"	44-1/2"	18-1/8"	3/4"	13-1/8"	5/8"		502 lbs.
Perform.	LABOR	12"	14-3/4"	45-1/2"	18-1/2"	3/4"	13-1/2"	5/8"	DMI #427809	516 lbs.
	LOGAN	12-1/8"	14-7/8"	46"	18-5/8"	3/4"	13-5/8"	5/8"		—
Propellers	LANCE	12-1/4"	15"	46-1/2"	18-3/4"	3/4"	13-3/4"	5/8"		539 lbs.
	LEASE	12-3/8"	15-1/8"	47"	18-7/8"	3/4"	13-7/8"	5/8"		—
Engine & Care	LAYER	12-1/2"	15-1/4"	47-1/2"	19"	3/4"	14"	5/8"		554 lbs.
	LOGIC	12-5/8"	15-3/8"	48"	19-1/8"	3/4"	14-1/8"	5/8"	DMI #427813	582 lbs.
Cleaning & Care	MILKY	12-3/4"	15-1/2"	48-1/2"	19-1/4"	3/4"	14-1/4"	5/8"		—
	MUSIC	12-7/8"	15-5/8"	49"	19-3/8"	3/4"	14-3/8"	5/8"		—
Paint & Paint Acc.	MINCE	13"	15-7/8"	50"	19-5/8"	7/8"	14-1/2"	11/16"	DMI #427817	674 lbs.
	MITTY	13-1/8"	16"	50-1/2"	19-3/4"	7/8"	14-5/8"	11/16"		710 lbs.
Fun & Flotation	MISTY	13-1/4"	16-1/8"	51"	19-7/8"	7/8"	14-3/4"	11/16"		—
	NIFTY	13-3/8"	16-1/4"	51-1/2"	20"	7/8"	14-7/8"	11/16"		696 lbs.
Topside Acc.	NIECE	13-1/2"	16-3/8"	52"	20-1/8"	7/8"	15"	11/16"		697 lbs.
	NOVEL	13-5/8"	16-1/2"	52-1/2"	20-1/4"	7/8"	15-1/8"	11/16"		—
Cockpit & Deck	ORTHA	13-3/4"	16-5/8"	53"	20-3/8"	7/8"	15-1/4"	11/16"		—
	OGGLE	13-7/8"	16-3/4"	53-1/2"	20-1/2"	7/8"	15-3/8"	11/16"		—
	OPERA	14"	16-7/8"	54"	20-5/8"	7/8"	15-1/2"	11/16"		735 lbs.
Hardware, Fasteners	PURSE	14-1/8"	17"	54-1/2"	20-3/4"	7/8"	15-5/8"	11/16"		—
	POLAR	14-1/4"	17-1/8"	55"	20-7/8"	7/8"	15-3/4"	11/16"		—
Camouflage	POINT	14-3/8"	17-1/4"	55-1/2"	21"	7/8"	15-7/8"	11/16"		842 lbs.
	PRUNE	14-1/2"	17-1/2"	56"	21-1/4"	7/8"	16"	3/4"		852 lbs.
Misc.	PRICE	14-5/8"	17-5/8"	56-1/2"	21-3/8"	7/8"	16-1/8"	3/4"		—
	PUNCH	14-3/4"	17-3/4"	57"	21-1/2"	7/8"	16-1/4"	3/4"		—
Comm.	QUAKE	14-7/8"	17-7/8"	57-1/2"	21-5/8"	7/8"	16-3/8"	3/4"		—
	QUIET	15"	18"	58"	21-3/4"	7/8"	16-1/2"	3/4"	DMI #427821	905 lbs.

Buck-Algonquin Transmission Couplers



Split Coupling



Taper Coupling



Solid Coupling



A - Overall Length
B - Flange Diameter

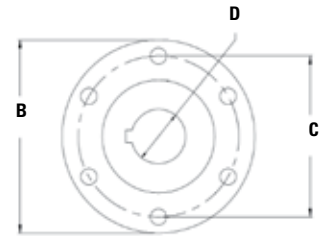

C - Bolt Circle
D - Shaft Diameter

- Buck Algonquin manufactures a full line of transmission couplers for most marine transmissions.
- Our couplers are cast from ductile iron and machined to SAE J755 specifications. Most of our couplers are machined with our universal bolt hole pattern. As well, all of our couplers are supplied with mounting hardware.

SPLIT COUPLERS

Flange Diameter 4" - B Series Fits: BorgWarner #1017-71C
Flange Diameter 5" - A and C Series Fits: BorgWarner #1018-72C

Flange Diameter 5-3/4" - A and B Series Fits: BorgWarner #1018-73C
Flange Diameter 5-3/4" - A and B Series Fits: Twin Disc, Capitol and Allison

Order No.	Mfg. No.	Transmission	Flange Dia.	Overall Length	Shaft Dia.	# of Bolts	Bolt Size	Bolt Circle	Pilot	List Price
257750	(50400B1000)	BorgWarner, Hurth	4"	3-7/16"	1"	4	3/8"	3-1/4"	M	\$135.49 HO-9218000
257774	(50400B1250)	BorgWarner, Hurth	4"	3-7/16"	1-1/4"	4	3/8"	3-1/4"	M	\$139.69 HO-1838000
257798	(50400B1500)	BorgWarner, Hurth	4"	3-7/16"	1-1/2"	4	3/8"	3-1/4"	M	\$139.69 HO-1838000
257811	(50401S1125)	BorgWarner, Hurth	4"	2"	1-1/8"	4	3/8"	3-1/4"	M	\$124.89 HO-3947000
257863	(50475A1500)	Capitol, Twin Disc	4-3/4"	3-1/2"	1-1/2"	6	7/16"	3-7/8"	F	\$162.19 HO-1379000
257899	(50475B1750U)	Capitol, Twin Disc	4-3/4"	4"	1-3/4"	6	7/16"	3-7/8"	F	\$190.69 HO-1441100
257904	(50476A1375)	ZF	4-3/4"	3-1/2"	1-3/8"	6	12mm	3-7/8"	F	\$154.49 HO-9629000
257926	(50500A1250)	BorgWarner, Hurth, Newage	5"	3-7/16"	1-1/4"	4	7/16"	4-1/4"	M	\$154.99 HO-9929000
257938	(50500A1375)	BorgWarner, Hurth, Newage	5"	3-7/16"	1-3/8"	4	7/16"	4-1/4"	M	\$159.79 HO-7859000
257940	(50500A1500)	BorgWarner, Hurth, Newage	5"	3-7/16"	1-1/2"	4	7/16"	4-1/4"	M	\$159.79 HO-7859000
257990	(50500C1750)	BorgWarner, Hurth, Newage	5"	4"	1-3/4"	4	7/16"	4-1/4"	M	\$179.79 HO-7870100
258005	(50500C2000)	BorgWarner, Hurth, Newage	5"	4"	2"	4	7/16"	4-1/4"	M	\$179.79 HO-7870100
258007	(50500YS125)	Yanmar	4-3/4"		1-1/4"	4	10mm	3-15/16"	M	\$156.39 HO-3839000
258010	(50500YS137)	Yanmar	4-3/4"		1-3/8"	4	10mm	3-15/16"	M	\$156.39 HO-3839000
258043	(5057511500)	Allison, BorgWarner, Capitol, Newage	5-3/4"	4-3/16"	1-1/2"	6	1/2"	4-3/4"	F	\$359.69 HO-1851200
258055	(5057511750)	Allison, BorgWarner, Capitol, Newage	5-3/4"	4-3/16"	1-3/4"	6	1/2"	4-3/4"	F	\$359.69 HO-1851200
258067	(5057512000)	Allison, BorgWarner, Capitol, Newage	5-3/4"	4-3/16"	2"	6	1/2"	4-3/4"	F	\$359.69 HO-1851200
258080	(5057521500)	Twin Disc, ZF	5-3/4"	4-3/16"	1-1/2"	6	5/8"	4-3/4"	F	\$359.69 HO-1851200
258092	(50575175U)	Twin Disc, ZF	5-3/4"		1-3/4"	6	5/8"	4-3/4"	F	\$359.69 HO-1851200
258095	(50575200U)	Twin Disc, ZF	5-3/4"	4-3/16"	2"	6	5/8"	4-3/4"	F	\$348.99 HO-9390200

SOLID COUPLERS

Order No.	Mfg. No.	Transmission	Flange Dia.	Overall Length	Shaft Dia.	# of Bolts	Bolt Size	Bolt Circle	Pilot	List Price
258219	(50MC004100)	BorgWarner, Hurth	4"	2-1/4"	1"	4	3/8"	3-1/4"	M	\$98.99 HO-9395000
258233	(50MC004125)	BorgWarner, Hurth	4"	2-1/4"	1-1/4"	4	3/8"	3-1/4"	M	\$98.99 HO-9395000
258269	(50MC005125)	BorgWarner, Hurth, Newage	5"	2-5/8"	1-1/4"	4	7/16"	4-1/4"	M	\$151.09 HO-5609000
258283	(50MC005150)	Borg Warner, Hurth, Newage	5"	2-5/8"	1-1/2"	4	7/16"	4-1/4"	M	\$151.09 HO-5609000

TAPER COUPLERS

Order No.	Mfg. No.	Transmission	Flange Dia.	Overall Length	Shaft Dia.	# of Bolts	Bolt Size	Bolt Circle	Pilot	List Price
258315	(50TC669225)	ZF	6.69"	7-1/2"	2-1/4"	12	16mm	5.512"	F	\$749.09 HO-5494400
258325	(50TC807300)	ZF	8.07"	5-1/2"	3"	10	18mm	6.693"	F	\$1,039.59 HO-5732600

Electronics

Trolling Motors

Instruments

Electrical

Lighting

Anchor & Dock

Safety

Steering, Controls

Pumps

Fuel System

Seating & Pedestals

Trailering

Tops & Covers

Perform.

Propellers

Engine & Care

Cleaning & Care

Paint & Paint Acc.

Fun & Flotation

Topside Acc.

Cockpit & Deck

Hardware, Fasteners

Camouflage

Misc.

Comm.

DURAMAX

DryMax™ Stern Tube Seal System

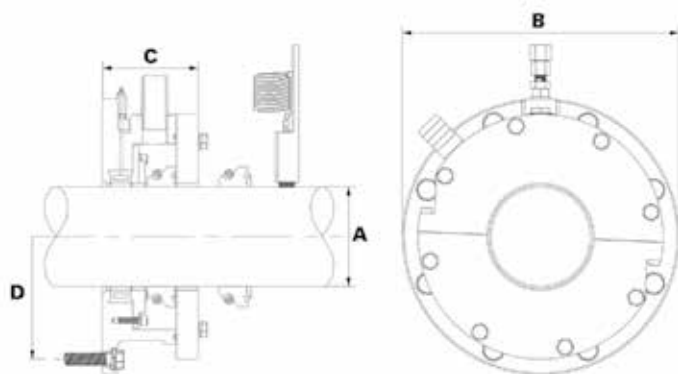

SEAL SPACE REQUIREMENTS

Model	A Shaft Size (in)	A Shaft Size (mm)	B Flange OD (in)	B Flange OD (mm)	C Length (in)	C Length (mm)	D BCD (in)	D BCD (mm)	Bolt (in)
300	2.5 - 3.49	64 - 88	10 1/8	258	4 1/2	115	8 7/8	225.4	1/2
400	3.5 - 4.49	89 - 114	11 1/8	283	4 1/2	115	9 7/8	250.8	1/2
500	4.5 - 5.49	115 - 139	12 1/8	308	4 1/2	115	10 7/8	276.2	1/2
600	5.5 - 6.49	140 - 165	13 1/8	334	4 1/2	115	11 7/8	301.6	1/2
700	6.5 - 7.49	166 - 190	14 1/8	359	4 1/2	115	12 7/8	327.0	1/2
800	7.5 - 8.49	191 - 215	15 1/8	385	4 1/2	115	13 7/8	352.4	1/2
900	8.5 - 9.49	216 - 241	16 3/8	416	5	127	15	381.0	5/8
1000	9.5 - 10.49	242 - 266	17 3/8	442	5	127	16	406.4	5/8
1100	10.5 - 11.49	267 - 292	18 3/8	467	5	127	17	431.8	5/8
1200	11.5 - 12.49	293 - 317	19 3/8	493	5	127	18	457.2	5/8
1300	12.5 - 13.49	318 - 342	20 3/8	518	5	127	19	482.6	5/8
1400	13.5 - 14.49	343 - 368	21 3/8	543	5	127	20	508.0	5/8
1500	14.5 - 15.49	369 - 393	22 5/8	575	5 1/8	131	21 1/8	536.6	3/4
1600	15.5 - 16.49	394 - 419	23 5/8	601	5 1/8	131	22 1/8	562.0	3/4
1700	16.5 - 17.49	420 - 444	24 5/8	626	5 1/8	131	23 1/8	587.4	3/4
1800	17.5 - 18.49	445 - 469	25 5/8	651	5 1/8	131	24 1/8	612.8	3/4
1900	18.5 - 19.49	470 - 495	26 5/8	677	5 1/8	131	25 1/8	638.2	3/4
2000	19.5 - 20.49	496 - 520	27 5/8	702	5 1/8	131	26 1/8	663.6	3/4
2100	20.5 - 21.49	521 - 546	28 7/8	734	5 1/8	131	27 1/4	692.2	7/8
2200	21.5 - 22.49	547 - 571	29 7/8	759	5 1/8	131	28 1/4	717.6	7/8
2300	22.5 - 23.49	572 - 596	30 7/8	785	5 1/8	131	29 1/4	743.0	7/8
2400	23.5 - 24.49	597 - 622	31 7/8	810	5 1/8	131	30 1/4	768.4	7/8
2500	24.5 - 25.49	623 - 647	32 7/8	836	5 1/8	131	31 1/4	793.8	7/8
2600	25.5 - 26.49	648 - 673	33 7/8	861	5 1/8	131	32 1/4	819.2	7/8
2700	26.5 - 27.49	674 - 698	35 1/8	893	5 1/8	131	33 3/8	847.7	1
2800	27.5 - 28.49	699 - 723	36 1/8	918	5 1/8	131	34 3/8	873.1	1
2900	28.5 - 29.49	724 - 749	37 1/8	943	5 1/8	131	35 3/8	898.5	1
3000	29.5 - 30.49	750 - 774	38 1/8	969	5 1/8	131	36 3/8	923.9	1
3100	30.5 - 31.49	775 - 800	39 1/8	994	5 1/8	131	37 3/8	949.3	1
3200	31.5 - 32.49	801 - 825	40 1/8	1020	5 1/8	131	38 3/8	974.7	1
3300	32.5 - 33.49	826 - 850	41 5/8	1058	5 1/8	131	39 5/8	1006.5	1 1/4
3400	33.5 - 34.49	851 - 876	42 5/8	1083	5 1/8	131	40 5/8	1031.9	1 1/4
3500	34.5 - 35.49	877 - 901	43 5/8	1109	5 1/8	131	41 5/8	1057.3	1 1/4
3600	35.5 - 36.49	902 - 927	44 5/8	1134	5 1/8	131	42 5/8	1082.7	1 1/4

- Electronics
- Trolling Motors
- Instruments
- Electrical
- Lighting
- Anchor & Dock
- Safety
- Steering, Controls
- Pumps
- Fuel System
- Seating & Pedestals
- Trailer
- Tops & Covers
- Perform.
- Propellers
- Engine & Care
- Cleaning & Care**
- Paint & Paint Acc.
- Fun & Flotation
- Topside Acc.
- Cockpit & Deck
- Hardware, Fasteners
- Camouflage
- Misc.
- Comm.

Zinc anodes should be use for saltwater applications.
Aluminum anodes should be used for saltwater or brackish water applications.
Magnesium anodes should be used for freshwater applications.

Zinc Tear Drop Anode



- Zinc Tear Drop.
- (1) Cast-in Galvanized Steel Strap, Weld on.
- 5 lbs.
- Dimensions: 3" W x 9" L x 1-1/4" T.

Order No.	Mfg. No. / Description	List Price	
323600	(GATD6/ZTS6)	\$16.79	CO-7241000

Zinc Plate Hull Anode



- Zinc Plate.
- (2) Cast-in Cored Holes on 6" centers.
- 22 lbs.
- Dimensions: 6" W x 12" L x 1-1/4" T.

Order No.	Mfg. No. / Description	List Price	
323843	(GA23C)	\$69.59	CO-5195000

Magnesium Launch Anode with Plasticol Coating



- 1 Cast-in Galvanized Steel Strap, Weld on with 5/8" holes for mounting.
- 5 lbs.
- Dimensions: 5" W x 10" L x 2-1/2" T.

Order No.	Mfg. No. / Description	List Price	
323864	(GAMG5LAUNCH)	\$48.99	CO-4614000

R.E. Thomas Anodes



Order No.	Mfg. No. / Description	List Price	
040129	(8X-SL) Anode 1-3/4"	\$21.98	B0-8791000
040131	(9X-SL) Anode 2"	\$19.98	B0-8971000
040143	(11X-SL) Anode 2-1/2"	\$37.98	B0-8143000
040167	(5HC) Anode 5"	\$35.98	B0-8323000
040155	(2R) Bi-Direct Anode 2"	\$8.98	B0-8080000

Zinc Plate Hull Anodes



- Zinc Plate.
- (1) Cast-in Galvanized Steel Strap, Weld on.
- 11-1/2 lbs.
- Dimensions: 3" W x 12" L x 1-1/4" T.

Order No.	Mfg. No. / Description	List Price	
323834	(ZSS-12)	\$58.98	CO-3105000
323838	(GA12/ZSS12)	\$36.79	CO-7213000

Zinc Plate Hull Anodes



- Zinc Plate.
- (2) Cast-in Galvanized Steel Straps, Weld on.
- 22 lbs.
- Dimensions: 6" W x 12" L x 1-1/4" T.

Order No.	Mfg. No. / Description	List Price	
323840	(GA-23/ZHS-23)	\$68.49	CO-2285000
323841	(ZHS-23)	\$107.98	CO-8719000

Magnesium Hull Anode with Plasticol Coating



- (2) Cast-in 1/4" x 2" Galvanized Steel Straps, Weld on.
- 24 lbs.
- Dimensions: 9" W x 18" L x 2" T.

Order No.	Mfg. No. / Description	List Price	
323903	(GAMGH24W)	\$159.19	CO-1353100

Magnesium Tear Drop Anode with Plasticol Coating



- (1) Cast-in Galvanized Steel Strap, Weld on.
- 2.5 lbs.
- Dimensions: 3" W x 9" L x 1-3/8" T.

Order No.	Mfg. No. / Description	List Price	
323852	(GAMGJR)	\$28.19	CO-6932000

- Electronics
- Trolling Motors
- Instruments
- Electrical
- Lighting
- Anchor & Dock
- Safety
- Steering, Controls
- Pumps
- Fuel System
- Seating & Pedestals
- Trailer
- Tops & Covers
- Perform.
- Propellers
- Engine & Care
- Cleaning & Care
- Paint & Paint Acc.
- Fun & Flotation
- Topside Acc.
- Cockpit & Deck
- Hardware, Fasteners
- Camouflage
- Misc.
- Comm.

Zinc anodes should be use for saltwater applications.
 Aluminum anodes should be used for saltwater or brackish water applications.
 Magnesium anodes should be used for freshwater applications.

Sierra Anodes for Generators



FITS: 4-7.3 Kw. 4EF, 5E, 6EF AND 7.3E

Order No.	Mfg. No. / Description	List Price	ZO-Code
23-6400	(23-6400) Replaces: Westerbeke 11885, Kohler 260085	\$7.49	ZO-6340000

FITS: VARIOUS 9-32 Kw. MDK SERIES

Order No.	Mfg. No. / Description	List Price	ZO-Code
23-6401	(23-6401) Replaces: Onan 130-4434	\$19.14	ZO-4421000

Sierra Complete Engine Anodes with Brass Plug



Order No.	Mfg. No. / Description	List Price	ZO-Code
186059	(18-6059) Length 1-3/4" Dia. 3/8" Plug 1/4"	\$5.49	ZO-7130000
186060	(18-6060) Length 2" Dia. 1/2" Plug 3/8"	\$7.49	ZO-7340000
186062	(18-6062) Length 2" Dia. 5/8" Plug 1/2"	\$5.79	ZO-7730000

Martyr Zinc Shaft Anodes



- Designed to install over the propeller shaft and provide maximum corrosion protection.
- Comes with stainless steel hardware: Screw (either Allen head or slotted head), lock washer and bolt retaining washer.

Order No.	Mfg. No.	Height	Shaft Size	OD	List Price	ZO-Code
620149	(CMX05)	2.35"	1.25"	2.42"	\$9.69	GO-9460000
620150	(CMX07)	2.5"	1.5"	2.78"	\$14.29	GO-7590000
620152	(CMX08)	2.75"	1.75"	3.25"	\$19.49	GO-6031000
620153	(CMX09)	2.9"	2"	3.6"	\$23.39	GO-7651000

Sierra Zinc Shaft Anodes

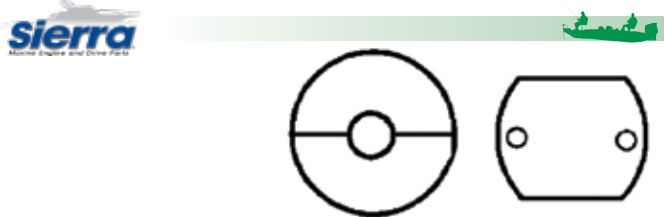

Order No.	Mfg. No. / Description	List Price	ZO-Code
1860411	(18-6041-1) ID 1-1/4" OD 2-5/8" Height 2-1/2"	\$13.69	ZO-9590000
1860431	(18-6043-1) ID 1-1/2" OD 2-1/2" Height 2-1/2"	\$15.75	ZO-1011000

Zinc Engine Anodes with Brass Plugs



- Additional sizes available via special orders. Contact your Donovan sales rep. for details.

Order No.	Mfg. No. / Description	List Price	ZO-Code
269831	(E-00) 1/8" Plug (NPT) Dia. 1/4" 2" L	\$2.49	GO-7610000
269832	(E-0) 1/4" Plug (NPT) Dia. 3/8" 1-3/4" L	\$3.69	GO-7420000
269844	(E-1) 3/8" Plug (NPT) Dia. 1/2" 2" L	\$5.49	GO-8630000
269959	(E-1D) 3/8" Plug (NPT) Dia. 1/2" 1-3/4" L	\$5.19	GO-8430000
269960	(E-1E) 3/8" Plug (NPT) Dia. 1/2" 1-1/2" L	\$5.19	GO-8430000
269961	(E-1F) 3/8" Plug (NPT) Dia. 1/2" 1-1/4" L	\$5.19	GO-8430000
269856	(E-2) 1/2" Plug (NPT) Dia. 5/8" 2" L	\$7.79	GO-2250000
269868	(E-3) 3/4" Plug (NPT) Dia. 3/4" 2" L	\$11.19	GO-0570000
269882	(E-4) 3/4" Plug (NPT) Dia. 3/4" 3-3/8" L	\$11.69	GO-3870000
269907	(E-7) 1" Plug (NPT) Dia. 1-1/16" 5" L	\$31.89	HO-3191000

ZINC ONLY

Order No.	Mfg. No. / Description	List Price	ZO-Code
269956	(E-00Z) For MDE-00 Diameter 1/4" 2" L	\$0.79	GO-3500000
269957	(E-0Z) For MDE-0 Diameter 3/8" 1-3/4" L	\$0.99	GO-6600000
269969	(E-1Z) For MDE-1 Diameter 1/2" 2" L	\$1.49	GO-0010000
269971	(E-2Z) For MDE-2 Diameter 5/8" 2" L	\$1.89	GO-7210000
269983	(E-3Z) For MDE-3 Diameter 3/4" 2" L	\$2.09	GO-0410000
270001	(E-4Z) For MDE-4 Diameter 3/4" 3-3/8" L	\$3.29	GO-0220000

FOR DETROIT DIESEL, DIAMETER 3/4", LENGTH 3-3/8"

Order No.	Mfg. No. / Description	List Price	ZO-Code
270018	(8515850) Zinc Only	\$2.89	GO-4910000
270019	(8515850C) Zinc Complete	\$14.99	GO-4001000

Camp Zinc Shaft Anodes



- Meets all MIL-A-18001 specifications.
- Used as sacrificial anodes to protect propellers, struts, bearings, etc. from underwater electrolysis.
- Allen screw held in by washer.
- Copper contact for permanent ground.
- Stainless nut cast in.

Order No.	Mfg. No. / Description	List Price	ZO-Code
338548	(X-0) Shaft Size 1/2"	\$8.19	GO-9450000
338550	(X-01) Shaft Size 3/4"	\$6.19	GO-5140000
338562	(X-02) Shaft Size 7/8"	\$5.99	GO-1040000
338574	(X-03) Shaft Size 1"	\$6.79	GO-5540000
338586	(X-04) Shaft Size 1-1/8"	\$7.79	GO-2250000
338598	(X-05) Shaft Size 1-1/4"	\$8.09	GO-2450000
338613	(X-06) Shaft Size 1-3/8"	\$10.39	GO-6960000
338625	(X-07) Shaft Size 1-1/2"	\$10.39	GO-6960000
338637	(X-08) Shaft Size 1-3/4"	\$16.39	GO-8901000
338649	(X-09) Shaft Size 2"	\$16.99	GO-8311000
338651	(X-10) Shaft Size 2-1/4"	\$36.09	GO-8142000
338663	(X-11) Shaft Size 2-1/2"	\$34.99	GO-4432000
338675	(X-12) Shaft Size 2-3/4"	\$48.99	GO-2823000
338687	(X-13) Shaft Size 3"	\$41.99	GO-3182000
338699	(X-15) Shaft Size 3-1/2"	\$54.69	GO-4663000
338702	(X-17) Shaft Size 4"	\$66.09	GO-8244000
338714	(X-18) Shaft Size 4-1/2"	\$71.49	GO-0974000

HEAVY DUTY ZINC SHAFT ANODES

Order No.	Mfg. No. / Description	List Price	ZO-Code
338575	(X-03A) 1"	\$8.29	GO-5550000
338599	(X-05A) 1-1/4"	\$13.09	GO-7780000



Zinc anodes should be use for saltwater applications.
Aluminum anodes should be used for saltwater or brackish water applications.
Magnesium anodes should be used for freshwater applications.

Martyr Aluminum Shaft Anodes

Martyr



- Designed to install over the propeller shaft and provide maximum corrosion protection.
- For use in salt and brackish waters.
- Comes with stainless steel hardware: Screw (either Allen head or slotted head), lock washer and bolt retaining washer.

Order No.	Mfg. No.	Height	Shaft Size	OD	List Price	
620137	(CMX05AL)	2.35"	1-1/4"	2.42"	\$8.69	GO-2850000
620138	(CMX06AL)	2.35"	1-3/8"	2.66"	\$10.99	GO-6370000
620139	(CMX07AL)	2.5"	1-1/2"	2.78"	\$11.19	GO-0570000

Camp Zinc Rudder Anodes



- Meets all MIL-A-18001 specifications.
- Used as sacrificial anodes to protect propellers, struts, bearings, etc. from underwater electrolysis.
- Brass bushing for permanent ground.
- Supplied with stainless steel screws and lock washers.

Order No.	Mfg. No. / Description	List Price	
269135	(R-01) 1-7/8"	\$2.59	GO-4710000
338461	(R-02) 2-13/16"	\$7.19	GO-2840000
338473	(R-03) 3-3/4"	\$10.19	GO-3860000
338485	(R-04) 5"	\$18.59	GO-6421000
338497	(R-05) 5-1/8"	\$27.29	GO-8281000
338500	(R-07) 6-1/2"	\$41.49	GO-0872000

Sierra Zinc Rudder Anodes

Sierra

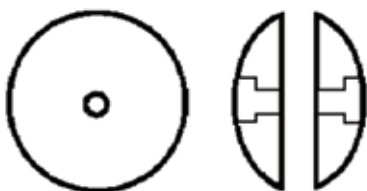

Order No.	Mfg. No. / Description	List Price	
186045	(18-6045) Diameter 1-7/8" Weight .20 lbs.	\$5.69	ZO-1430000
186046	(18-6046) Diameter 2-13/16" Weight .90 lbs.	\$16.99	ZO-1001000
186047	(18-6047) Diameter 3-3/4" Weight 1.40 lbs.	\$23.99	ZO-9341000
186107	(18-6107) Diameter 5"	\$25.49	ZO-7871000

Martyr Aluminum Rudder Anodes

Martyr

- Disc shaped plates of aluminum designed to minimize corrosion around your boat's metal rudders.
- For use in salt and brackish waters.
- Includes stainless steel bolt and nut.
- Bolt retaining washers prevent the anode from falling off - easy installation underwater.

Order No.	Mfg. No. / Description	List Price	
620141	(CMR02AL) Diameter 2.81" Thickness 0.5"	\$7.29	GO-8840000
620142	(CMR03AL) Diameter 3.75" Thickness 0.5"	\$9.99	GO-9660000
620143	(CMR04AL) Diameter 5" Thickness 0.65"	\$20.29	GO-9531000

Camp Zinc Donut Shaft Anodes



- Meets all MIL-A-18001 specifications.
- Used as sacrificial anodes to protect propellers, struts, bearings, etc. from underwater electrolysis.
- Supplied with stainless steel screws and lock washers.
- Sizes up to 6-1/2" are available.

Order No.	Mfg. No.	Shaft Size	OD	List Price	
338308	(C-01)	3/4"	2-1/8"	\$7.19	GO-2840000
338310	(C-02)	7/8"	2-1/8"	\$7.19	GO-2840000
338322	(C-03)	1"	2-1/2"	\$9.79	GO-6560000
368334	(C-04)	1-1/8"	2-1/2"	\$9.79	GO-6560000
338346	(C-05)	1-1/4"	2-1/2"	\$9.79	GO-6560000
338358	(C-06)	1-3/8"	3"	\$11.79	GO-0970000
338360	(C-07)	1-1/2"	3"	\$11.79	GO-0970000
338363	(C-08)	1-3/4"	3-1/2"	\$16.29	GO-1901000
269351	(C-09)	2"	3-1/2"	\$16.29	GO-1901000
338672	(C-10)	2"	4"	\$19.39	GO-9921000
269363	(C-11)	2-1/4"	4"	\$20.69	GO-6831000
269375	(C-12)	2-1/2"	5"	\$28.29	GO-5981000
269387	(C-12A)	2-3/4"	5"	\$28.29	GO-5981000
269399	(C-13)	3"	5"	\$28.29	GO-5981000
269426	(C-14)	3-1/2"	6-1/2"	\$34.99	GO-4432000
269438	(C-15)	4"	6-1/2"	\$34.89	GO-8332000

Martyr Zinc Rudder Anodes

Martyr

- Disc shaped plates of aluminum designed to minimize corrosion around your boat's metal rudders.
- Includes stainless steel bolt and nut.
- Bolt retaining washers prevent the anode from falling off - easy installation underwater.



Order No.	Mfg. No. / Description	List Price	
620144	(CMR02) Diameter 2.81" Thickness 0.5"	\$8.79	GO-9850000
620145	(CMR03) Diameter 3.75" Thickness 0.5"	\$12.19	GO-7180000
620146	(CMR04) Diameter 5" Thickness 0.65"	\$22.29	GO-3941000
620147	(CMR05) Diameter 5.12" Thickness 0.87"	\$32.89	GO-4022000

Zinc anodes should be use for saltwater applications.
 Aluminum anodes should be used for saltwater or brackish water applications.
 Magnesium anodes should be used for freshwater applications.

- Electronics
- Trolling Motors
- Instruments
- Electrical
- Lighting
- Anchor & Dock
- Safety
- Steering, Controls
- Pumps
- Fuel System
- Seating & Pedestals
- Trailer
- Tops & Covers
- Perform.
- Propellers
- Engine & Care
- Paint & Paint Acc.
- Fun & Flotation
- Topside Acc.
- Cockpit & Deck
- Hardware, Fasteners
- Camouflage
- Misc.
- Comm.

Camp Zinc Plates for Hull - Bolt-On



- Meets all MIL-A-18001 specifications.
- Used as sacrificial anodes to protect propellers, struts, bearings, etc. from underwater electrolysis.

Order No.	Mfg. No.	Dimensions	List Price	
338271	(A-24)	4-3/4" L x 2" W x 3/4" T	\$5.29	GO-4530000
338283	(A-25)	9-1/4" L x 3-3/8" W x 3/4" T	\$25.09	GO-1861000
269046	(A-30)	6-1/4" L x 2-3/4" W x 5/8" T	\$10.79	GO-3270000
269047	(A-40)	7-1/2" L x 2-3/4" W x 1/2" T	\$10.89	GO-0370000

Camp Zinc Plates for Hull - Bolt-On



- Meets all MIL-A-18001 specifications.
- Used as sacrificial anodes to protect propellers, struts, bearings, etc. from underwater electrolysis.

Order No.	Mfg. No.	Dimensions	List Price	
338245	(ZHC-03)	6-1/4" L x 2-3/4" W x 3/4" T	\$21.89	GO-7641000
338247	(ZHC-05)	8" L x 4" W x 3/4" T	\$35.69	GO-1932000
338249	(ZHC-11)	12" L x 3" W x 1-1/2" T	\$65.09	GO-1634000
338251	(ZHC-15)	15" L x 3" W x 1-1/2" T	\$96.89	GO-2946000
338254	(ZHC-17)	12" L x 6" W x 1" T	\$159.89	GO-3170100

Camp Zinc Plate for Hull - Bolt-On



- Meets all MIL-A-18001 specifications.
- Used as sacrificial anodes to protect propellers, struts, bearings, etc. from underwater electrolysis.
- Dimensions: 8-5/8" L x 3-3/16" W x 1/2" T.
- One hole - diameter 3/8".

Order No.	Mfg. No. / Description	List Price	
338270	(N-1)	\$23.29	GO-0651000

Camp Zinc Plate for Hull - Bolt-On (Pacemaker Style 1)



- Meets all MIL-A-18001 specifications.
- Used as sacrificial anodes to protect propellers, struts, bearings, etc. from underwater electrolysis.
- Dimensions: 9-1/4" L x 3-3/8" W x 53/64" T.
- One hole.

Order No.	Mfg. No. / Description	List Price	
338295	(A-90)	\$25.09	GO-1861000

Camp Tapered Zinc Plate Anodes for Hull - Bolt-On



- Meets all MIL-A-18001 specifications.
- Used as sacrificial anodes to protect propellers, struts, bearings, etc. from underwater electrolysis.
- With two cast-in 7/16" ID bronze bushings.

Order No.	Mfg. No.	Dimensions	List Price	
338269	(B-12)	9" L x 4-1/2" W x 1-1/8" T	\$76.19	GO-5015000
338268	(B-24)	14" L x 6-1/4" W x 1-1/4" T	\$169.29	GO-2431100

Camp Plain Zinc Plate Anode



- Meets all MIL-A-18001 specifications.
- Used as sacrificial anodes to protect propellers, struts, bearings, etc. from underwater electrolysis.
- Dimensions: 12" L x 6" W x 1/2" T.

Order No.	Mfg. No. / Description	List Price	
338233	(ZP-2)	\$67.79	GO-2454000



Zinc anodes should be use for saltwater applications.
 Aluminum anodes should be used for saltwater or brackish water applications.
 Magnesium anodes should be used for freshwater applications.

Martyr Mini Divers Dream Aluminum Anode

Martyr



- Dimensions: 5.9" L x 3.9" W x 0.5" H.

Order No.	Mfg. No. / Description	List Price
620151	(CMDIVERMINIA) Aluminum	\$16.29 GO-1901000

Martyr Diver's Dream Aluminum Anode

Martyr



- Bolts on to hulls to minimize the corrosive effects of metals in the water.
- Dimensions: 12" L x 6" W x 1/2" T.
- Uses 1/2" studs.

Order No.	Mfg. No. / Description	List Price
620155	(CMDIVERA)	\$30.09 GO-6102000

Martyr Sea Strainer Aluminum Anode (Doka)



- Dimensions: 3.25" L x 1.20" W x .45" T.

Order No.	Mfg. No. / Description	List Price
620157	(CM656934A)	\$2.79 GO-7810000

Tear Drop Zinc Anodes



Order No.	Mfg. No. / Description	List Price
269755	(T-20) Dimensions: 3-1/2" L x 1-3/4" W	\$3.49 GO-4320000
269779	(T-21) Dimensions: 5-1/4" L x 2" W	\$8.09 GO-2450000

Martyr Bennett Trim Tab Anode Kit

Martyr



- Zinc anodes for salt water.
- Fits Bennett Trim Tabs.
- Kit includes: (2) Anodes and stainless steel mounting hardware.

Order No.	Mfg. No. / Description	List Price
620159	(CMBNT1AKITZ)	\$16.59 GO-2111000

Camp Bennett Trim Tab Kit



- Dimensions: 3-13/16" L x 1-1/8" W.
- Distance between holes: 1-1/2".
- Kit includes: (2) anodes and (4) 1/4"-20 x 1-1/4" long stainless screws.
- Uses existing holes on most popular trim tabs.

Order No.	Mfg. No. / Description	List Price
338207	(BNT-1)	\$13.29 GO-0980000

Camp Bolt-On Small Divers Zinc Plate for Hull



- Zinc plated steel plate (plate recessed).
- Dimensions: 5-3/4" L x 3-3/4" W x 1/2" T.
- Distance between holes: 7/8".

Order No.	Mfg. No. / Description	List Price
338221	(DP-2)	\$20.29 GO-9531000

Camp Bolt-On Divers Zinc Plate for Hull



- Zinc plate cast-in.
- Dimensions: 11-1/2" L x 5-1/2" W x 5/8" T.
- Distance between holes: 2-1/2".

Order No.	Mfg. No. / Description	List Price
338257	(DP-1)	\$78.29 GO-5425000

Camp Sea Strainer Zinc Anode



- Dimensions: 3-7/8" L x 1-1/2" W.
- Distance between holes: 1-1/2".

Order No.	Mfg. No. / Description	List Price
338510	(SZ-01)	\$4.49 GO-1030000

Camp Maxi-Prop Propeller Zinc Anode

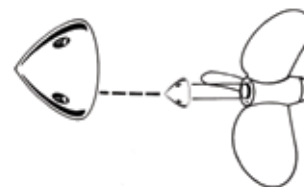

- Shaft sizes: 3/4", 7/8", 1", 1-1/8".

Order No.	Mfg. No. / Description	List Price
338079	(63M-3) For 2003 Propellers & Newer	\$5.29 GO-4530000
338097	(63M) For 2001 & Older Propellers	\$5.69 GO-1830000

Camp Grouper Zinc Anode



- Comes with 20 ft. of galvanized wire rope and an electrical connector with instruction sheet enclosed.
- 6 lbs.

Order No.	Mfg. No. / Description	List Price
269330	(GP-1)	\$51.69 GO-3643000

Electronics

Trolling Motors

Instruments

Electrical

Lighting

Anchor & Dock

Safety

Steering, Controls

Pumps

Fuel System

Seating & Pedestals

Trailering

Tops & Covers

Perform.

Propellers

Engine & Care

Cleaning & Care

Paint & Paint Acc.

Fun & Flotation

Topside Acc.

Cockpit & Deck

Hardware, Fasteners

Camouflage

Misc.

Comm.

Zinc anodes should be used for saltwater applications.
 Aluminum anodes should be used for saltwater or brackish water applications.
 Magnesium anodes should be used for freshwater applications.

Honda Anodos

Sierra Zinc Anode

- Zinc.
- BF75-BF90 HP, 1997-98.
- Replaces: 41109-ZW1-003.

Order No.	Mfg. No. / Description	List Price
186068	(18-6068)	\$10.99 Z0-4460000



EMP Zinc Anode



- Zinc.
- BF75-BF90 HP, 1997-98.
- Replaces: 41107-ZW1-003ZA.

Order No.	Mfg. No. / Description	List Price
4-6011	(93-04000)	\$12.69 G0-0580000

Sierra Anodes



- BF75-BF90 HP, 1997-98.
- Replaces: 41107-ZW1-003ZA.

Order No.	Mfg. No. / Description	List Price
186011	(18-6011) Zinc	\$15.49 Z0-2090000
186011A	(18-6011A) Aluminum	\$13.99 Z0-7280000
186241	(18-6241) Magnesium	\$19.49 Z0-6611000

Johnson/Evinrude/OMC Anodos

Zinc Anode



Order No.	Mfg. No. / Description	List Price
338144	(398331)	\$10.09 G0-6760000

Zinc Anode



- Zinc.
- 90-225 HP, 1991 to present.
- Dimensions: 1" x 1-3/8".

Order No.	Mfg. No. / Description	List Price
269043	(393023)	\$9.09 G0-9060000

Sierra Zinc Anode



- Zinc.
- 60-300 HP 1982-87.
- For use on gearcases.
- Replaces: 393023, 436745.

Order No.	Mfg. No. / Description	List Price
186024	(18-6024)	\$17.49 Z0-5780000

Zinc Anode



- Zinc.
- For all outboards.

Order No.	Mfg. No. / Description	List Price
269033	(C173)	\$5.69 G0-1830000

Sierra Anodes



- 9.9-115 HP, 1981-91.
- Replaces: 173029, 123009.

Order No.	Mfg. No. / Description	List Price
186017	(18-6017) Zinc	\$17.49 Z0-5780000
186100	(18-6100) Magnesium	\$17.49 Z0-7301000

Sierra Anodes



- 45-300 HP, 1988-90.
- Replaces: 431708.
- For use on Prop Shaft Bearing Carrier.

Order No.	Mfg. No. / Description	List Price
186095	(18-6095) Zinc	\$17.49 Z0-9401000
186095A	(18-6095A) Aluminum	\$17.49 Z0-9401000

Zinc Anode



- Zinc.
- 50-225 HP, 1991 to present.

Order No.	Mfg. No. / Description	List Price
269044	(433580)	\$18.99 G0-2721000

Zinc anodes should be use for saltwater applications.
 Aluminum anodes should be used for saltwater or brackish water applications.
 Magnesium anodes should be used for freshwater applications.

Johnson/Evinrude/OMC Anodes

Zinc Anode - Transom Bar



- Zinc.
- Length 7-5/8".
- Hole centers 6-15/16".

Order No.	Mfg. No. / Description	List Price
269034	(367)	\$8.39 GO-2650000

Sierra Zinc Anode



- Zinc.
- Kit for V4 and V6. 1969-89. Replaces: 976669.

Order No.	Mfg. No. / Description	List Price
186020	(18-6020)	\$42.49 ZO-7352000

Sierra Anodes



- Replaces: 984513, 3853818, 3855412.

Order No.	Mfg. No. / Description	List Price
186028	(18-6028) Zinc	\$28.49 ZO-9071000
186028A	(18-6028A) Aluminum	\$28.49 ZO-9071000
186102	(18-6102) Magnesium	\$28.49 ZO-7961000

Zinc Anode - Low Profile



- Zinc.
- Low profile.

Order No.	Mfg. No. / Description	List Price
338128	(38554112)	\$22.39 GO-0051000

Sierra Zinc Anode



- Zinc.
- For: Cobra Lower Unit (1987) 2.5, 3.0, 4.3, 5.0, 5.7.
- Replaces: 983494.

Order No.	Mfg. No. / Description	List Price
186101	(18-6101)	\$28.49 ZO-7961000

Sierra Zinc Anode



- Zinc.
- For intermediate housing on Stringer Drive models.
- Replaces: 982277, 982438.

Order No.	Mfg. No. / Description	List Price
186019	(18-6019)	\$35.49 ZO-9212000

Sierra Zinc Anode



- Zinc.
- Replace: 397768.

Order No.	Mfg. No. / Description	List Price
186029	(18-6029)	\$17.49 ZO-7301000

Sierra OMC Anodes



- For use on Transom Mounts: 2.3L/3.0L (1987-89), 2.6L (1989).
- Replaces: 984547.

Order No.	Mfg. No. / Description	List Price
186103	(18-6103) Zinc	\$32.99 ZO-9791000
186103A	(18-6103A) Aluminum	\$30.99 ZO-9581000

Sierra OMC Zinc Anode Kit



- Zinc.
- For: Cobra Drives except King Cobra.

Order No.	Mfg. No. / Description	List Price
186155Z	(18-6155Z)	\$103.99 ZO-9326000

- Electronics
- Trolling Motors
- Instruments
- Electrical
- Lighting
- Anchor & Dock
- Safety
- Steering, Controls
- Pumps
- Fuel System
- Seating & Pedestals
- Trailering
- Tops & Covers
- Perform.
- Propellers
- Engine & Care
- Cleaning & Care
- Paint & Paint Acc.
- Fun & Flotation
- Topside Acc.
- Cockpit & Deck
- Hardware, Fasteners
- Camouflage
- Misc.
- Comm.

Zinc anodes should be use for saltwater applications.
 Aluminum anodes should be used for saltwater or brackish water applications.
 Magnesium anodes should be used for freshwater applications.

Mercury/Mercruiser Anodes

Mercury Short Zinc Tab



- Zinc.
- Base OD 3-1/2"

Order No.	Mfg. No. / Description	List Price
269010	(31640)	\$7.39 GO-5940000

Mercury Racing Zinc Tab

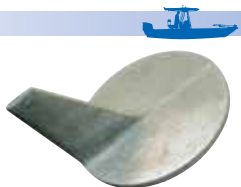

- Zinc.

Order No.	Mfg. No. / Description	List Price
269027	(46399)	\$7.69 GO-5150000

Sierra Zinc Anode



- Zinc.
- For use on Alpha One SS (Sterndrive & Transom Assembly 1983-89) & prior drives.
- Replaces: 34762A1.

Order No.	Mfg. No. / Description	List Price
186013	(18-6013)	\$17.99 ZO-3701000

Mercury Outboard Zinc Anode



- Zinc.

Order No.	Mfg. No. / Description	List Price
269026	(76214)	\$6.29 GO-1240000

Mercury Zinc Waffle Plate



- Zinc.
- 75-115 HP.
- Dimensions: 7-5/8" x 2"

Order No.	Mfg. No. / Description	List Price
269028	(43396)	\$12.59 GO-4480000

Sierra Anodes



- Use on inline 3, 4 and 6 cylinder, V6.
- Replaces: 31640, 31640A1, 31640Q4.

Order No.	Mfg. No. / Description	List Price
186011	(18-6011) Zinc	\$15.49 ZO-2090000
186011A	(18-6011A) Aluminum	\$13.99 ZO-7280000
186241	(18-6241) Magnesium	\$19.49 ZO-6611000

Sierra Zinc Anode



- Zinc.
- For use on R/MR/Alpha One (Sterndrive & Transom Assembly 1983-90) and prior drives.
- Replaces: 34127A1, T2.

Order No.	Mfg. No. / Description	List Price
186012	(18-6012)	\$18.99 ZO-5111000

Mercruiser Zinc Anode



- Zinc.

Order No.	Mfg. No. / Description	List Price
268979	(34762)	\$3.79 GO-4520000

Sierra Anodes



- 200, 225, 250 HP, V-155 - V-200 and All Bravos.
- Replaces: Mercury Marine 76214, 76214T3, 76214Q5.

Order No.	Mfg. No. / Description	List Price
186016	(18-6016) Zinc	\$21.99 ZO-5921000
186016A	(18-6016A) Aluminum	\$23.49 ZO-5041000
186244	(18-6244) Magnesium	\$21.49 ZO-2821000

STANDARD PACKAGE OF 10 PRICED PER PIECE

Order No.	Mfg. No. / Description	List Price
1860161	(18-60161) Zinc	\$21.99 ZO-6921000



Zinc anodes should be use for saltwater applications.
 Aluminum anodes should be used for saltwater or brackish water applications.
 Magnesium anodes should be used for freshwater applications.

Mercury/Mercruiser Anodes

Sierra Anodes



- For use on transom mount bracket: 175HP/150EFI/200EFI (S/N OG303046 & Up).
- Replaces: 43396A2, A1, Q1.

Order No.	Mfg. No. / Description	List Price	
186249	(18-6249) Zinc	\$19.49	ZO-5511000
186249A	(18-6249A) Aluminum	\$19.49	ZO-5511000

Sierra Zinc Anode



- Zinc.
- Alpha One (Gen II).
- Replaces: 826134, Q.

Order No.	Mfg. No. / Description	List Price	
186068	(18-6068)	\$10.99	ZO-4460000

Sierra Anodes



- For: Alpha One, Gen II (1991 & Up).
- Replaces: 806189, A1, Q1, T1.

Order No.	Mfg. No. / Description	List Price	
186067	(18-6067) Zinc	\$12.99	ZO-9770000
186067A	(18-6067A) Aluminum	\$12.99	ZO-9770000
186114	(18-6114) Magnesium	\$12.99	ZO-9770000

Sierra Anodes



- For: Alpha One, Gen II (1991 & Up).
- Replaces: 806105, A1, Q1, T1.

Order No.	Mfg. No. / Description	List Price	
186079	(18-6079) Magnesium	\$20.99	ZO-1421000
186093A	(18-6093A) Aluminum	\$20.99	ZO-9521000

Sierra Anodes



- For: Alpha One, Gen II (1991 & Up).
- Replaces: 821629, A1, Q1.

Order No.	Mfg. No. / Description	List Price	
186080	(18-6080) Zinc	\$32.49	ZO-4491000
186080A	(18-6080A) Aluminum	\$32.49	ZO-4491000
186099	(18-6099) Magnesium	\$29.99	ZO-3971000

Zinc Anode

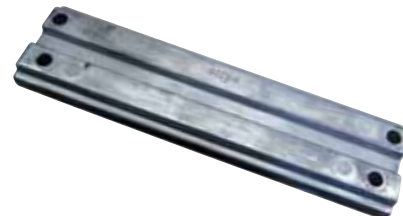

- Zinc.

Order No.	Mfg. No. / Description	List Price	
269004	(818298)	\$8.39	GO-2650000

Zinc Anode



- Zinc.
- 90-120 HP.
- 2 required.

Order No.	Mfg. No. / Description	List Price	
269005	(826134)	\$4.49	GO-1030000

Zinc Anode



- Zinc.

Order No.	Mfg. No. / Description	List Price	
269000	(806189)	\$2.29	GO-3510000

Zinc Anode



- Zinc.

Order No.	Mfg. No. / Description	List Price	
268983	(806105)	\$10.09	GO-6760000

Zinc Anode



- Zinc.

Order No.	Mfg. No. / Description	List Price	
269002	(815933)	\$10.39	GO-6960000

Zinc anodes should be use for saltwater applications.
 Aluminum anodes should be used for saltwater or brackish water applications.
 Magnesium anodes should be used for freshwater applications.

Mercury/Mercruiser Anodes

Sierra Anodes



- Bravo I, II, III, 1988-95.
- Replaces: 55989A3, Q9, T9.

STANDARD PACKAGE OF 2 PRICED PER PIECE

Order No.	Mfg. No. / Description	List Price	
186015	(18-6015-9) Zinc	\$27.99	ZO-9761000
186015A	(18-6015A-9) Aluminum	\$28.99	ZO-9371000
1862429	(18-6242-9) Magnesium	\$27.99	ZO-9761000

STANDARD PACKAGE OF 10 PRICED PER PIECE

Order No.	Mfg. No. / Description	List Price	
18601519	(18-60151-9) Zinc	\$25.59	ZO-4971000
186015A9	(18-6015A-9) Aluminum	\$28.99	ZO-9371000

Sierra Anodes



- For use on R/MR/Alpha One (Sterndrive & Transom Assembly 1983-90).
- Replaces: 43994A2, 821631Q1.

Order No.	Mfg. No. / Description	List Price	
186066	(18-6066) Zinc	\$26.99	ZO-5951000
186066A	(18-6066A) Aluminum	\$28.99	ZO-4271000
186243	(18-6243) Magnesium	\$26.99	ZO-5951000

Sierra Anodes



- All Bravos.
- Replaces: 821630, A1, Q1, T1.

Order No.	Mfg. No. / Description	List Price	
186094	(18-6094) Zinc	\$29.99	ZO-9971000
186094A	(18-6094A) Aluminum	\$29.99	ZO-9971000
186240	(18-6240) Magnesium	\$29.99	ZO-3971000

Zinc Anode



- Zinc.

Order No.	Mfg. No. / Description	List Price	
269003	(817373)	\$10.39	G0-6960000

Sierra Anodes



- Bravo One Bearing Carrier.
- Replaces: 806188A1, A2.

Order No.	Mfg. No. / Description	List Price	
186117Z	(18-6117Z) Zinc	\$27.99	ZO-5661000
186117A	(18-6117A) Alum.	\$25.99	ZO-5351000
186117M	(18-6117M) Mag.	\$12.95	ZO-4190000

Mercruiser Zinc Nut



- Zinc.
- 1-1/4" OD, Length 1-1/8".

Order No.	Mfg. No. / Description	List Price	
269084	(55989)	\$1.99	G0-3310000

Zinc Anode

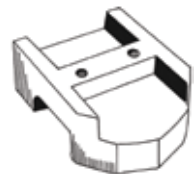

- Zinc.

Order No.	Mfg. No. / Description	List Price	
269007	(821631)	\$17.79	G0-2911000

Zinc Anode



- Zinc.
- Dimensions: 3-3/4" x 3".

Order No.	Mfg. No. / Description	List Price	
269030	(43994)	\$16.69	G0-8111000

Zinc Anode



- Zinc.

Order No.	Mfg. No. / Description	List Price	
269006	(821630)	\$10.69	G0-6170000

Zinc Anode



- Zinc.

Order No.	Mfg. No. / Description	List Price	
268990	(806188)	\$9.19	G0-6160000

Zinc anodes should be use for saltwater applications.
Aluminum anodes should be used for saltwater or brackish water applications.
Magnesium anodes should be used for freshwater applications.

Mercury/Mercruiser Anodes

Sierra Anodes



- All Bravos.
- Replaces: 806190, A1, Q1, T1.

Order No.	Mfg. No. / Description	List Price	
186092	(18-6092) Zinc	\$29.49	ZO-6671000
186092A	(18-6092A) Aluminum	\$29.49	ZO-6671000
186089	(18-6089) Magnesium	\$26.49	ZO-1751000

Zinc Anode



- Zinc.

Order No.	Mfg. No. / Description	List Price	
269001	(806190)	\$4.19	GO-1820000

Mercury/Mercruiser Anode Kits

Sierra MR and Alpha I Anode Kits



- MR and Alpha I Drives.

Order No.	Mfg. No. / Description	List Price	
186150A	(18-6150A) Aluminum	\$51.26	ZO-2333000
186150M	(18-6150M) Magnesium	\$76.99	ZO-9164000
186150Z	(18-6150Z) Zinc	\$51.26	ZO-2333000

Martyr Alpha I Generation I Anode Kit



- Aluminum
- Fits Alpha I Generation I Engine 1983-1990.
- Contains: (1) CM31640, (2) CM55989, and (1) CM821631.

Order No.	Mfg. No. / Description	List Price	
620164	(ALPHAGEN1KTA)	\$31.79	GO-0312000

Sierra Alpha I Gen II Anode Kits



- Alpha I Gen II (1991 and up).

Order No.	Mfg. No. / Description	List Price	
186158A	(18-6158A) Aluminum	\$86.99	ZO-9125000
186158M	(18-6158M) Magnesium	\$134.99	ZO-9908000
186158Z	(18-6158Z) Zinc	\$86.99	ZO-9125000

Martyr Alpha I Generation II Anode Kits

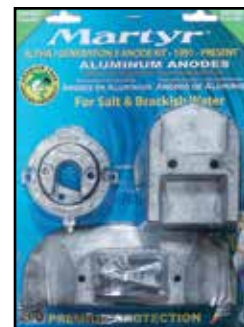

- Fits Alpha I Generation II Engine 1991-Present.
- Contains: (1) CM762145, (1) CM806105, (1) CM821629, (1) CM821631 and (2) CM806189.

Order No.	Mfg. No. / Description	List Price	
6202225	(ALPHA-KIT-M) Magnesium	\$103.59	GO-1496000
620163	(CMALPHA-KITA) Aluminum	\$57.99	GO-5883000

Sierra Bravo I Anode Kits



- Bravo I (all years).

Order No.	Mfg. No. / Description	List Price	
186159A	(18-6159A) Aluminum	\$84.15	ZO-0745000
186159M	(18-6159M) Magnesium	\$110.75	ZO-9917000
186159Z	(18-6159Z) Zinc	\$84.15	ZO-0745000

Martyr Bravo I Anode Kit

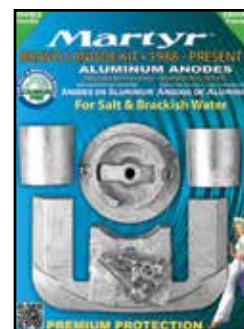

- Fits Bravo I Engine 1988-Present.
- Contains: (1) CM762145, (1) CM806188, (1) CM821630 and (2) CM806190.

Order No.	Mfg. No. / Description	List Price	
620162	(CMBRAVO1KITA) Aluminum	\$44.79	GO-1003000

- Electronics
- Trolling Motors
- Instruments
- Electrical
- Lighting
- Anchor & Dock
- Safety
- Steering, Controls
- Pumps
- Fuel System
- Seating & Pedestals
- Trailer
- Tops & Covers
- Perform.
- Propellers
- Engine & Care
- Cleaning & Care
- Paint & Paint Acc.
- Fun & Flotation
- Topside Acc.
- Cockpit & Deck
- Hardware, Fasteners
- Camouflage
- Misc.
- Comm.



Zinc anodes should be use for saltwater applications.
Aluminum anodes should be used for saltwater or brackish water applications.
Magnesium anodes should be used for freshwater applications.

Mercury/Mercruiser Anode Kits

Sierra Bravo II and III Anode Kits



- Bravo II (1989 and up) and III (1989-2003).

Order No.	Mfg. No. / Description	List Price
186160A	(18-6160A) Aluminum	\$67.99 ZO-9014000
186160M	(18-6160M) Magnesium	\$101.02 ZO-6656000
186160Z	(18-6160Z) Zinc	\$68.49 ZO-9014000

Sierra Bravo III Anode Kits



- Bravo III (2004 and newer).

Order No.	Mfg. No. / Description	List Price
186154A	(18-6154A) Aluminum	\$85.49 ZO-9215000
186154M	(18-6154M) Magnesium	\$129.99 ZO-9977000
186154Z	(18-6154Z) Zinc	\$85.49 ZO-9215000

Martyr Bravo II and III Anode Kits

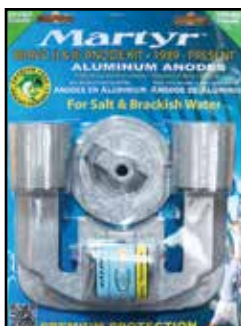

- Fits Bravo II 1989-Present & Bravo III 1989-2003.
- Contains: (1) CM762145, (1) CM821630 and (2) CM806190.

Order No.	Mfg. No. / Description	List Price
6202229	(BRAVO-23-KTM) Magnesium	\$85.09 GO-1075000
620168	(BRAVO-23-KTA) Aluminum	\$39.39 GO-9362000

Martyr Bravo III Anode Kits



- Fits Bravo III 2004-Present.
- Contains: (1) CM762144, (1) CM762145, (1) CM865182C, (1) CM821630 and (2) CM806190.

Order No.	Mfg. No. / Description	List Price
6202231	(BRAVO-3-KT-M) Magnesium	\$108.09 GO-2427000
620170	(BRAVO-3-KT-A) Aluminum	\$50.89 GO-0143000

Sierra Verado 4 Anode Kits



- Verado 4 Cylinder, all models.

Order No.	Mfg. No. / Description	List Price
186156A	(18-6156A) Aluminum	\$69.99 ZO-9914000
186156M	(18-6156M) Magnesium	\$119.99 ZO-9917000

Sierra Verado 6 Anode Kits



- Verado 6 Cylinder, all models.

Order No.	Mfg. No. / Description	List Price
186157A	(18-6157A) Aluminum	\$89.99 ZO-9935000
186157M	(18-6157M) Magnesium	\$94.49 ZO-9665000

Martyr Verado Aluminum Anode Kit

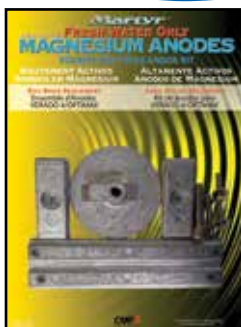

- Aluminum
- Verado 4/OPTIMAX Engine.
- Contains: (1) CM818298, (2) CM826134 and (1) CM762145.

Order No.	Mfg. No. / Description	List Price
620165	(VERADO4-KT-A)	\$57.69 GO-5683000

Martyr Verado Aluminum Anode Kit



- Aluminum
- Verado 6 Engine.
- Contains: (1) CM880653, (4) CM892227, (2) CM826134 and (1) CM762145.

Order No.	Mfg. No. / Description	List Price
620167	(VERADO6-KT-A)	\$56.59 GO-2973000



Sierra Anode Kits



- Fits: 90-140 HP.

Order No.	Mfg. No. / Description	List Price	ZO-Part No.
186161A	(18-6161A) Aluminum	\$23.49	ZO-9041000
186161M	(18-6161M) Magnesium	\$41.49	ZO-9842000



- Aluminum.
- Replaces: 875815.

Order No.	Mfg. No. / Description	List Price	ZO-Part No.
186009A	(18-6009A)	\$28.49	ZO-9071000

Sierra Zinc Anode



- Zinc.
- Transom shield.
- Replaces: 873395.

Order No.	Mfg. No. / Description	List Price	ZO-Part No.
186123Z	(18-6123Z)	\$25.99	ZO-9551000

Zinc Anode

- Zinc.
- Fits: 290B HP.
- Length 5-1/4".

Order No.	Mfg. No. / Description	List Price	ZO-Part No.
269286	(852835)	\$27.29	G0-8281000



- Fits: 200, 250, 250C, 250D, 270, 270B, 270C, 270D, 275, 280, 280C, 280D, 280DP, 280L, 280PT.
- Replaces: 832598, 873179.

Order No.	Mfg. No. / Description	List Price	ZO-Part No.
186104	(18-6104) Magnesium	\$30.99	ZO-5381000
186000A	(18-6000A) Aluminum.	\$30.99	ZO-5381000

Sierra Zinc Anode



- Zinc.
- DPS Steering Arm.
- Replaces: 872793.

Order No.	Mfg. No. / Description	List Price	ZO-Part No.
186124Z	(18-6124Z)	\$9.89	ZO-0960000

Sierra Anodes



- Fits: 290, 290A, 290ADP, 290B.
- Replaces: 852835, 873178.

Order No.	Mfg. No. / Description	List Price	ZO-Part No.
186105	(18-6105) Magnesium	\$28.87	ZO-5612000
186004A	(18-6004A) Aluminum	\$26.99	ZO-1061000

Trolling Motors

Instruments

Electrical

Lighting

Anchor & Dock

Safety

Steering, Controls

Pumps

Fuel System

Seating & Pedestals

Trailer

Tops & Covers

Perform.

Propellers

Engine & Care

Cleaning & Care

Paint & Paint Acc.

Fun & Flotation

Topside Acc.

Cockpit & Deck

Hardware, Fasteners

Camouflage

Misc.

Comm.

Zinc anodes should be use for saltwater applications.
Aluminum anodes should be used for saltwater or brackish water applications.
Magnesium anodes should be used for freshwater applications.

Volvo Anodos

Zinc Anode



- Zinc.
- For Models: Duo Prop.

Order No.	Mfg. No. / Description	List Price	
269292	(875821)	\$15.39	GO-1301000

Sierra Anodes



- Replaces: 3855411, 984513 (18-6028), 3863193 (18-6028A), 3854412 (18-6102).

Order No.	Mfg. No. / Description	List Price	
186028	(18-6028) Zinc	\$28.49	ZO-9071000
186028A	(18-6028A) Aluminum	\$28.49	ZO-9071000
186102	(18-6102) Magnesium	\$28.49	ZO-7961000

Sierra Zinc Anode



- For Fresh Water Cooler.
- Fits: AQ200 (For shield), MD19, 21, 27, 29, 32, 2003, AQ30, 31, 40, 41.
- Replaces: 838929.

Order No.	Mfg. No. / Description	List Price	
186001	(18-6001)	\$10.99	ZO-7460000

Sierra Transom Anodes with Bolt



- SX-A, DPS-A, DPS-A Oxi.
- Replaces: 3888813 (Aluminum), 3888815 (Magnesium), 3888814 (Zinc).

Order No.	Mfg. No. / Description	List Price	
186127A	(18-6127A) Aluminum	\$38.99	ZO-7232000
186127M	(18-6127M) Magnesium	\$51.49	ZO-5603000
186127Z	(18-6127Z) Zinc	\$18.79	ZO-0131000

Sierra Anodes



- Fits: 280DP, 290DP HP.
- Replaces: 875821.

Order No.	Mfg. No. / Description	List Price	
186010	(18-6010) Zinc	\$51.99	ZO-6533000
186010A	(18-6010A) Aluminum	\$51.99	ZO-6533000
186106	(18-6106) Magnesium	\$37.49	ZO-5222000

Sierra Anodes



- Transom Plate.
- Replaces: 3586461 (Aluminum), 3855610 (Magnesium) and 3854130 (Zinc).

Order No.	Mfg. No. / Description	List Price	
186125A	(18-6125A) Aluminum	\$38.99	ZO-9332000
186125M	(18-6125M) Magnesium	\$59.99	ZO-5753000
186125Z	(18-6125Z) Zinc	\$32.49	ZO-9491000

Sierra Transom Anodes with Bolt



- SX-A, DPS-A, DPS-A Oxi.
- Replaces: 3888816 (Aluminum), 3888818 (Magnesium), 3888817 (Zinc).

Order No.	Mfg. No. / Description	List Price	
186126A	(18-6126A) Aluminum	\$33.49	ZO-9002000
186126M	(18-6126M) Magnesium	\$43.49	ZO-7952000
186126Z	(18-6126Z) Zinc	\$41.02	ZO-6662000

Martyr Anode Kit



- Fits Volvo SX Engine.
- Contains: (1) CM3855411 and (1) CM3854130.

Order No.	Mfg. No. / Description	List Price	
620173	(SX-KIT-A) Aluminum	\$54.29	GO-7363000



Zinc anodes should be used for saltwater applications.
Aluminum anodes should be used for saltwater or brackish water applications.
Magnesium anodes should be used for freshwater applications.

Yamaha Anodes

Zinc Anode



- Zinc.
- Fits: 225-250 HP.

Order No.	Mfg. No. / Description	List Price
338093	(61A45371)	\$9.49

Zinc Anode



- Zinc.
- Counter rotation.

Order No.	Mfg. No. / Description	List Price
269298	(6K1-45371-02)	\$26.99

Sierra Anodes



- Fits: 150-200 HP and F150 HP (1986-06).
- Replaces: 6J9-45371-01-00.

Order No.	Mfg. No. / Description	List Price
186112	(18-6112) Mag.	\$23.49
186035	(18-6035) Zinc	\$24.99

Zinc Anode



- Zinc.
- Fits: 70 HP.

Order No.	Mfg. No. / Description	List Price
338120	(688-45371-02)	\$14.69

Sierra Trim Tab Bolt



- M10 - 1.25 x 45mm thread.
- Replaces: 90105-10M00-00.

Order No.	Mfg. No. / Description	List Price
186246	(18-6246)	\$6.19

Sierra Anodes



- Replaces: 61A-45371-00-00.

Order No.	Mfg. No. / Description	List Price
186119A	(18-6119A) Alum.	\$28.99
186119Z	(18-6119Z) Zinc	\$29.99

Sierra Anodes



- Fits: FL150 (2004-05); L150 - L200 (1987-02).
- Replaces: 6K1-45371-02-00.

Order No.	Mfg. No. / Description	List Price
186121A	(18-6121A) Alum.	\$34.49
186121Z	(18-6121Z) Zinc	\$32.99

Zinc Anode



- Zinc.
- Fits: 150-200 HP.

Order No.	Mfg. No. / Description	List Price
338118	(6J9-45371)	\$11.69

Sierra Anodes



- Fits: 60, 70, 90 HP (1984-04) C60, C75, C85, C90 (1994-01), E60, E75 (1995-00), F50 (1996-00), P60, P75 (1991-99), T50 (1996-00).
- Replaces: 688-45371-02-00.

Order No.	Mfg. No. / Description	List Price
186111	(18-6111) Mag.	\$20.99
186070	(18-6070) Zinc	\$19.99

Sierra Zinc Anode



- Zinc.
- Fits: 150-200 HP (1986-06).
- Replaces: 6G5-45251-01-00.

Order No.	Mfg. No. / Description	List Price
186090	(18-6090)	\$26.99

Zinc Anode



- Zinc.
- Standard rotation.

Order No.	Mfg. No. / Description	List Price
269297	(6K1-45371-00)	\$25.29

Sierra Zinc Anode



- Zinc.
- Fits: 150-200 HP (1986).
- Replaces: 6K1-45371-00-00.

Order No.	Mfg. No. / Description	List Price
186034	(18-6034)	\$50.49

Sierra Anodes



- Fits: VZ200-VZ300/3.3L (2005-Current), VX225-VX250/2.6L (2002-05), Z250 - Z300/3.3L (2004-Current).
- Replaces: 69L-45371-00-00.

Order No.	Mfg. No. / Description	List Price
186122A	(18-6122A) Alum.	\$30.49
186122Z	(18-6122Z) Zinc	\$31.99

Sierra Zinc Anode



- Zinc.
- Fits: 40-90 HP.
- Replaces: 6H1-45251-02-00.

Order No.	Mfg. No. / Description	List Price
186091	(18-6091)	\$18.49

Zinc Anode



- Zinc.
- Fits: 115-200 HP.

Order No.	Mfg. No. / Description	List Price
338106	(6G5-45251)	\$15.19

Zinc anodes should be use for saltwater applications.
 Aluminum anodes should be used for saltwater or brackish water applications.
 Magnesium anodes should be used for freshwater applications.



- Zinc.
- 90-200 HP.
- Base OD 3-5/8".

Order No.	Mfg. No. / Description	List Price
269295	(6E5-45371-10)	\$20.49



- Zinc.
- 115-130 HP, 1984-04 and V6 Special 1984-86.
- Replaces: 6E5-45371-01-00.

Order No.	Mfg. No. / Description	List Price
186097	(18-6097)	\$35.49



- Zinc.
- For: 20-50 HP.
- Replaces: 664-45371-01-00.

Order No.	Mfg. No. / Description	List Price
186096	(18-6096)	\$11.99

- Electronics
- Trolling Motors
- Instruments
- Electrical
- Lighting
- Anchor & Dock
- Safety
- Steering, Controls
- Pumps
- Fuel System
- Seating & Pedestals
- Trailering
- Tops & Covers
- Perform.
- Propellers
- Engine & Care
- Paint & Paint Acc.
- Fun & Flotation
- Topside Acc.
- Cockpit & Deck
- Hardware, Fasteners
- Camouflage
- Misc.
- Comm.

Sierra Anodes



- Gearcase anode.
- Replaces: 61N-45251-01-00.

Order No.	Mfg. No. / Description	List Price
186120Z	(18-6120Z) Zinc	\$14.99

Sierra Cylinder Block Anode



- Aluminum.
- Fits: F75-F250 / 2004 through April 2006 Production.
- Replaces: 68V-11325-01-00.

Order No.	Mfg. No. / Description	List Price
186118A	(18-6118A)	\$21.99

Sierra Anode Kits



- Fits: 60-90 HP Outboards.

Order No.	Mfg. No. / Description	List Price
186162M	(18-6162M) Mag.	\$60.99

Sierra Anode Kits



- Fits: 200-250 HP Outboards.

Order No.	Mfg. No. / Description	List Price
186132M	(18-6132M) Mag.	\$52.49

Sierra Anode Kits



- Fits: 150-200 HP Outboards.

Order No.	Mfg. No. / Description	List Price
186133M	(18-6133M) Mag.	\$49.49

Martyr Anode Kit



- Aluminum.
- Fits Yamaha 150-200 HP Outboards.
- Contains: (1) CM6G54525101 (1) CM6J94537101

Order No.	Mfg. No. / Description	List Price
620181	(Y150-KIT-A)	\$32.59

Martyr Anode Kit



- Aluminum.
- Fits Yamaha 200-250 HP Outboards.
- Contains: (1) CM6G54525101 (1) CM61A4537100

Order No.	Mfg. No. / Description	List Price
620183	(Y200250-KT-A)	\$33.99

Martyr Anode Kit



- Aluminum.
- Fits Yamaha High Performance 200-300 HP Outboards.
- Contains: (1) CM6G54525101 (1) CM69L4537100

Order No.	Mfg. No. / Description	List Price
620185	(Y200300-KT-A)	\$33.89

Newmar Galvanic Isolators



- Sacrificial zincs corrode away as they protect metal thru hulls, shafts and props from damaging electrolysis.
- Stray, low voltage current flowing between the AC safety ground and DC bonding system is a principal cause of this "galvanic" action.
- Installing the Galvanic Isolator between the AC safety ground and DC bonding system, blocks a majority of the low voltage currents and corrosive action on the zincs is significantly reduced (while the integrity of the critical safety ground path is maintained.)

Order No.	Mfg. No. / Description	List Price
699902	(GI-30) 30 amps, Dim.: 2.7" H x 4.8" W x 7.3" D	\$278.89
699905	(GI-50) 50 amps, Dim.: 4.5" H x 4.7" W x 8.9" D	\$335.79



Bottom Paint Comparison Chart

Types of Paint	Marpro	Pettit	Interlux	Sea Hawk
Ablative - Also known as self-polishing bottom paint, it is softer than hard-bottom paint and allows the coating to wear off at a controlled rate. Much like a bar of soap, once the boat moves in the water or there is a current and/or tide, the outer layer slowly wears away and reduces the paint buildup. The wearing away of the self-polishing bottom paint allows for new, unoxidized paint to be exposed. Therefore, if you are trailering your boat, or if it comes in and out of the water for any reason, it is recommended to use an ablative paint. Recommended for trailered boats.				
BEST	Super-B Gold Biocide: 67% Copper Dual Biocide: Yes	Odyssey Triton Triple Biocide	Micron 66 (Saltwater Only) Biocide: 40.41% Copper Dual Biocide: Yes	Biocop TF Biocide: 38% Copper Dual Biocide: Yes
BETTER	Super-B Ocean Biocide: 45% Copper Dual Biocide: No	Ultima SR-60 Biocide: 60% Copper Dual Biocide: Yes	Micron Extra Biocide: 38.6% Copper Dual Biocide: Yes	Cukote Biocide: 47.57% Copper Dual Biocide: No
GOOD	Super-B Atlantic Biocide: 35% Copper Dual Biocide: No	Ultima SR-40 Biocide: 40% Copper Dual Biocide: Yes	Micron CSC Biocide: 37.2% Copper Dual Biocide: No	AF33 Biocide: 47.57% Copper Dual Biocide: No
	Super-B New England Biocide: 25% Copper Dual Biocide: No	Odyssey HD Biocide: 45.7% Copper Dual Biocide: No		
		Premium HRT Biocide: 45.7% Copper Dual Biocide: No		
Hard - A hard modified epoxy. After a hard-bottom paint is applied, it is very durable and does not wear off. Hard bottom paints typically have a higher ratio of pesticides (usually copper) in them that are exposed in the outer surface of the bottom paint coating. As time goes by, the copper oxidizes and becomes less effective in combating marine growth. Hard bottom paint is generally used on boats when the boat sits for long periods of time without moving at all, or there is little movement of water (current/tide) around the boat. You should not use a hard paint if the boat is removed from the water longer than 72 hours, such as on a trailer or a lift. After 72 hours the hard-bottom paint will oxidize on the outer surface as a result of the air and becomes ineffective. If the boat is trailered or in a lift, the use of an ablative bottom paint is recommended.				
BEST	Superkote Gold Biocide: 67% Copper Dual Biocide: Yes	Trinidad PRO/Trinidad SR Biocide: 75% Copper Dual Biocide: Yes	Ultra with Biolux Biocide: 66% Copper Dual Biocide: Yes	Tropikote Biocide: 75.8% Copper Dual Biocide: Yes
BETTER	Superkote Ocean Biocide: 45% Copper Dual Biocide: No	Trinidad HD Biocide: 53.3% Copper Dual Biocide: No	Fiberglass Bottomkote NT Biocide: 25% Copper Dual Biocide: No	Sharkskin Biocide: 45.2% Copper Dual Biocide: Yes
GOOD	Superkote Atlantic Biocide: 35% Copper Dual Biocide: No	Unepoxy HRT Biocide: 23.7% Copper Dual Biocide: Yes		Talon Biocide: 33.6% Copper Dual Biocide: No
Aluminum Aluminum boat bottom paint that is copper-free, self-polishing, and safe for aluminum boats. The ideal bottom paint for pontoon boats and other aluminum boats.				
BEST	Aluma Pro Biocide: 45% Cuprous Thiocyanate Dual Biocide: No	Vivid Biocide: 25% Cuprous Thiocyanate Dual Biocide: Yes	Trilux 33 Biocide: Cuprous Thiocyanate, Zinc Pyrithione Dual Biocide: Yes	Mission Bay CF Biocide: Zinc Oxide, Zinc Pyrithione Dual Biocide: No
BETTER	Super-B ECO Biocide: Zinc Omadine Dual Biocide: No	ECO HRT Biocide: Econeal, Zinc Pyrithione Dual Biocide: Yes	Pacifica Plus Biocide: Zinc Pyrithione Dual Biocide: Yes	Smart Solution Biocide: Econeal Dual Biocide: Yes
GOOD				Color Kote Biocide: Econeal, Zinc Omadine, Copper Thiocyanate Dual Biocide: Yes
Water-Based - Water-based bottom paints have low VOCs, are easy to apply, and clean up with water. They are also environmentally friendly. Water-based antifouling paints have little odor when applying and are perfect for indoor applications.				
BEST	Aqua-B Biocide: 45% Copper Dual Biocide: No	Hydrocoat SR Biocide: 40% Copper Dual Biocide: Yes	Aqua One Biocide: 28.45% Copper Dual Biocide: No	Montery Biocide: 54.67% Copper Dual Biocide: No
BETTER		Hydrocoat ECO Biocide: Econeal Dual Biocide: Yes	Fiberglass Bottomkote Aqua Biocide: 35% Copper Dual Biocide: No	
GOOD		Hydrocoat Biocide: 40% Copper Dual Biocide: No		
		Neptune HRT Biocide: 25.25% Copper Dual Biocide: No		

- Electronics
- Trolling Motors
- Instruments
- Electrical
- Lighting
- Anchor & Dock
- Safety
- Steering, Controls
- Pumps
- Fuel System
- Seating & Pedestals
- Trailering
- Tops & Covers
- Perform.
- Propellers
- Engine & Care
- Cleaning & Care
- Paint & Paint Acc.
- Fun & Flotation
- Topside Acc.
- Cockpit & Deck
- Hardware, Fasteners
- Camouflage
- Misc.
- Comm.

Bottom Paint Comparison Chart

Types of Paint	Marpro	Pettit	Interlux
Yacht Paint			
			Micron 99 (Boats Over 84') Biocide: Zinc Pyrithione Dual Biocide: Yes
Sailboat Paint			
		Black Widow Biocide: 25% Copper Dual Biocide: Yes	VC 17m Extra Biocide: Cyclopropyl Dual Biocide: Yes
Epoxy Primers			
	Mar-Protect Epoxy Primer High build epoxy primer. Heavy duty 3:1 epoxy coating. Excellent anti-corrosive.	Protect High Build Primer Two component, epoxy coating. High-solids formula. Dependable corrosion protection. Reduces water absorption.	InterProtect® 2000E/2001E Two-part epoxy coating. Excellent adhesion. Long overcoating times. Use above & below waterline.
		Alumaprotect Primer 2 part strontium chromate. Primary coat over bare aluminum. Provides maximum resistance. Resists water.	InterProtect® HS High solids, two-part epoxy. Reduces water migration. Most restrictive VOC regulations.
Primers			
		Rustlok Steel Primer Moisture and corrosion proof. Water impervious barrier. Corrosion protection.	Primocon® Underwater Primer Anti-corrosive primer. Reduce pitting of the metal. For underwater metal surfaces.
		Metal Primer Two component primer. Self-etching type wash primer. Excellent adhesive bond. For use on bare metals.	Primocon® Aerosol Non-bleeding, anti-corrosive. Reduces galvanic corrosion.
		Underwater Metal Kit Includes metal primer and tie coat primer.	
Prop, Underwater Hardware and Outdrive			
		Prop Coat Barnacle Barrier Aerosol protection for bare metal including: Steel, stainless steel, cast iron, copper, bronze, galvanized steel and lead. Can be used above & below waterline.	Trilux 33 Aerosol Biolux technology. For aluminum outboards, Outdrives and aluminum hulls. For use in fresh, salt and brackish water.

- Electronics 
- Trolling Motors 
- Instruments 
- Electrical 
- Lighting 
- Anchor & Dock 
- Safety 
- Steering, Controls 
- Pumps 
- Fuel System 
- Seating & Pedestals 
- Trailerling 
- Tops & Covers 
- Perform. 
- Propellers 
- Engine & Care 
- Cleaning & Care 
- Paint & Paint Acc. 
- Fun & Flotation 
- Topside Acc. 
- Cockpit & Deck 
- Hardware, Fasteners 
- Camouflage 
- Misc. 
- Comm. 

Safeguard Your Bottom Preserve Your WalletSM



Antifouling Paints • Primers • Topside Enamels

www.repuestoselnavegante.com El Navegante

HIGH LOAD COPPER BOTTOM PAINT



400 SQ FT / GAL YIELDS 2 MILS D.F.T.
 TIME TO OVERCOAT - 80° F - 8 HRS
 TIME TO LAUNCH - 16 HOURS
 2 COATS, 3RD ON WATERLINE

THINNER
 AS REQUIRED FOR
 PROPER FLOW AND
 PERFORMANCE
 QUARTS - 7-2675
 GALLONS - 7-2674



Slime Control Xtra™ Multi-Season Protection - 67% Copper Boosted Copper Ablative

■ SUPER-B GOLD™ is the highest performance ablative copolymer on the market today. The highest copper content (67%) in our line, and in addition our performance booster SCX™ (Slime Control Xtra™) provides outstanding protection against slime, grass and weed. Continual release of biocide makes this self polishing copolymer most effective for anti-fouling protection, with only minimal paint buildup. Tough, multi-season paint for superior protection against hard and soft growth in extreme fouling conditions, and can re-launch after extended haul-out while retaining original antifouling properties. Perfect for powerboats and sailboats, and can be applied directly over properly prepared ablatives, epoxies and vinyl's, and most any other hard or ablative bottom paints.

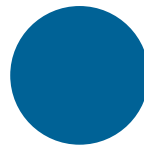

7-2629 Gallon
 7-2630 Quart
 BLUE

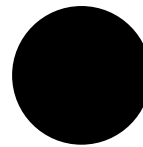

7-2633 Gallon
 7-2634 Quart
 BLACK

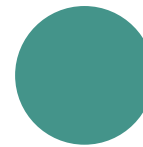

7-2627 Gallon
 GREEN



7-2631 Gallon
 RED



400 SQ FT / GAL YIELDS 2 MILS D.F.T.
 TIME TO OVERCOAT - 80° F - 8 HRS
 TIME TO LAUNCH - 16 HOURS
 2 COATS, 3RD ON WATERLINE

THINNER
 AS REQUIRED FOR
 PROPER FLOW AND
 PERFORMANCE
 QUARTS - 7-2675
 GALLONS - 7-2674



Slime Control Xtra™ Multi-Season Protection - 67% Copper Boosted Hard Modified Epoxy

■ SUPERKOTE GOLD™ is the highest performance modified hard epoxy product on the market today. The highest copper content (67%) in our line, and in addition our performance booster SCX™ (Slime Control Xtra™) provides outstanding protection against slime, grass and weed. Continual release of biocide makes this modified hard epoxy the most effective for anti-fouling protection. Superior protection against hard and soft growth in extreme fouling conditions. Perfect for powerboats and sailboats, and can be applied directly over properly prepared epoxies and vinyls, and most any other hard bottom paints.

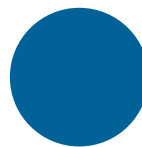

7-2609 Gallon
 BLUE

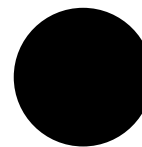

7-2613 Gallon
 BLACK

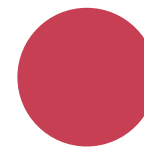

7-2611 Gallon
 RED

MEDIUM LOAD COPPER BOTTOM PAINT



SUPER-B OCEAN™ Multi-Season Protection 45% Copper Ablative

■ **SUPER-B OCEAN™** has a high cuprous oxide content (45%) with a coating that provides a self-polishing ablative technology. This coating will provide multi-season protection for moderate fouling conditions. No paint buildup will occur and eliminates the need for heavy sanding. Perfect for powerboats and sailboats in seasonal boating conditions. Can be applied directly over properly prepared vinyl's, epoxies and most any other hard or multi-season bottom paints.

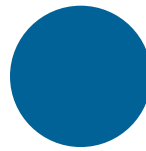

7-2635 Gallon
7-2636 Quart
BLUE

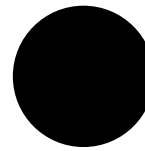

7-2639 Gallon
7-2640 Quart
BLACK



7-2641 Gallon
7-2642 Quart
GREEN



7-2637 Gallon
7-2638 Quart
RED

400 SQ FT / GAL YIELDS 2 MILS D.F.T.
TIME TO OVERCOAT - 80° F - 8 HRS
TIME TO LAUNCH - 16 HOURS
2 COATS, 3RD ON WATERLINE

▶ **THINNER**
AS REQUIRED FOR
PROPER FLOW AND
PERFORMANCE
QUARTS - 7-2675
GALLONS - 7-2674



SUPERKOTE OCEAN™ Multi-Season Protection - 45% Copper Hard Modified Epoxy

■ **SUPERKOTE OCEAN™** has a high cuprous oxide content (45%) with a coating that provides a modified epoxy technology. This coating will provide multi-season protection for moderate fouling conditions. Perfect for powerboats and sailboats in seasonal boating conditions. Can be applied directly over properly prepared vinyl's, epoxies and most any other hard bottom paints.

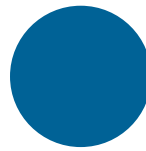

7-2619 Gallon
7-2620 Quart
BLUE

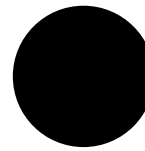

7-2623 Gallon
7-2624 Quart
BLACK



7-2617 Gallon
7-2618 Quart
GREEN



7-2621 Gallon
7-2622 Quart
RED

400 SQ FT / GAL YIELDS 2 MILS D.F.T.
TIME TO OVERCOAT - 80° F - 8 HRS
TIME TO LAUNCH - 16 HOURS
2 COATS, 3RD ON WATERLINE

▶ **THINNER**
AS REQUIRED FOR
PROPER FLOW AND
PERFORMANCE
QUARTS - 7-2675
GALLONS - 7-2674



SINGLE SEASON COPPER BOTTOM PAINT



Single Season Ablative - 35% Copper

■ **SUPER-B ATLANTIC™** is a single-season, high cuprous oxide ablative antifouling bottom paint that utilizes a highly effective self-polishing technology. No paint buildup will occur and eliminates the need for heavy sanding when it's time to re-coat your hull. SUPER-B ATLANTIC is perfect for powerboats and sailboats in seasonal boating condition. Apply directly over properly prepared vinyls, epoxies and most other hard or multi-season bottom paints.

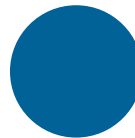

7-2821 Gallon
BLUE

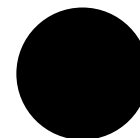

7-2818 Gallon
BLACK



Single Season Ablative - 25% Copper

■ **SUPER-B NEW ENGLAND™** is a single-season, good performing ablative antifouling bottom paint that protects against hard and soft growth in low-to-moderate fouling conditions. This product is self-polishing with no heavy paint buildup from repainting seasonally. Apply directly over any properly sanded hard or ablative bottom paint or epoxy primer.

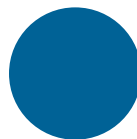

7-2872 Gallon
BLUE

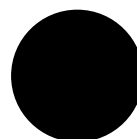

7-2874 Gallon
BLACK



7-2878 Gallon
BLUE



7-2876 Gallon
RED

ALUMINUM BOAT BOTTOM PAINT



THINNER
AS REQUIRED FOR
PROPER FLOW AND
PERFORMANCE
QUARTS - 7-2675
GALLONS - 7-2674



ALUMA PRO™

Multi-Season Protection

Bright Color Ablative Bottom Paint

Perfect For Aluminum, Fiberglass Hulls, & Trailerable Boats

45% Copper Thiocyanate

■ **ALUMA PRO™** bottom paint has the cleanest, brightest colors, the whitest whites and the blackest black. Combine all of that with a multi-season self polishing ablative copolymer, and our bottom paint line is as effective as it is clean & vibrant. This product provides antifouling protection against barnacles, algae and hydroids in salt and fresh water on boat bottoms only. This product has universal application over all types of properly prepared bottom paints. For use on fiberglass, aluminum, wood & steel hulls.

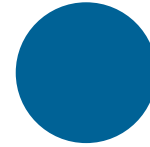

7-2603 Gallon
7-2604 Quart
BLUE

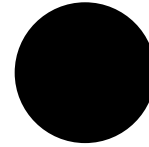

7-2605 Gallon
7-2606 Quart
BLACK

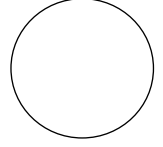

7-2600 Gallon
7-2601 Quart
WHITE

WATER BASED BOTTOM PAINT



400 SQ FT / GAL YIELDS 2 MILS D.F.T.
TIME TO OVERCOAT - 80° F - 8 HRS
TIME TO LAUNCH - 16 HOURS
2 COATS, 3RD ON WATERLINE

AQUA B™

Multi-Season Protection

45% Copper Ablative

Water Based - No Solvent Smell

Cleans Up With Water

■ **AQUA B™** has a high copper content (45%) in a waterbase ablative technology. This coating will provide multi-season protection for medium fouling conditions. No paint buildup will occur and eliminates the need for heavy sanding. Multi-season paint for superior protection against hard and soft growth in fouling waters, and can re-launch after extended haul-out while retaining original antifouling properties. Perfect for powerboats and sailboats, and can be applied directly over properly prepared ablatives, epoxies and vinyl's, and most any other hard or ablative bottom paints.

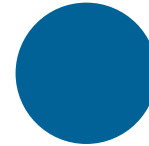

7-2708 Gallon
7-2709 Quart
BLUE

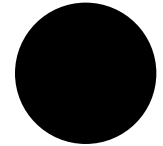

7-2710 Gallon
7-2711 Quart
BLACK

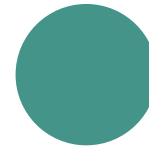

7-2712 Gallon
7-2713 Quart
GREEN



7-2714 Gallon
7-2715 Quart
RED

COPPER FREE BOTTOM PAINT



SUPER-B ECO™

Multi-Season Protection

Copper Free Antifouling

Professional Boatyard Coating

5.6% Tralopyril & 4% Zinc Pyrithione

■ **SUPER-B ECO™** is a high performance solvent-base antifouling paint that uses a high-end technology of 5.6% tralopyril and 4% zinc pyrithione. Provides multi season antifouling protection against barnacles, algae, slime and hydroids in salt and fresh water on boat bottoms only. Its ablative copolymer base renders a smooth finish with durability and abrasion resistance. Releases biocide by the constant exposure of new paint film to the water. Has universal application over all types of properly prepared bottom paints. For use on fiberglass boats, as well as aluminum, wood and steel hulls.

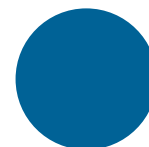

7-2811 Gallon
BLUE

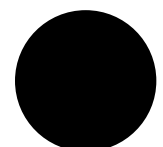

7-2802 Gallon
7-2800 Quart
7-2798 Pint
BLACK

EPOXY PRIMER



Barrier Coat Primer - 7-267-

■ **MAR-PROTECT™ EPOXY PRIMER** provides a seamless epoxy coating that creates a high build water barrier that eliminates any direct path for water migration. Mar-Protect Epoxy Primer is a heavy duty 3:1 epoxy coating that prevents water absorption and blistering of your fiberglass hull, and makes an ideal barrier coat for metal hulls.

- High Build Epoxy Primer
- Prevents Water Absorption and Blistering
- Eliminates Direct Path for Water Migration
- Heavy Duty 3:1 Epoxy Coating
- Excellent Anti-Corrosive Substrate Primer for Metals

TOPSIDE ENAMEL



Alkyd Topside Enamel

■ **PROFESSIONAL FISHBOAT COATINGS** are single component topside alkyd enamels giving you a hard protective coating for high gloss, color retention, and long durability. PROFESSIONAL FISHBOAT COATINGS are fast drying which, when brushed or rolled, give a smooth finish with excellent handle and flow. This widely used alkyd topside enamel has good resistance to tough chemicals, cleaning solutions and ultraviolet light with its advanced ultraviolet technology. Can be used on fiberglass, wood, aluminum and steel.

- Brushed or rolled gives a smooth finish with excellent handle and flow
- High Gloss with Great UV protection
- Good color retention
- Good durability to cleaning solutions, abrasion & stains
- Fiberglass, Wood, Aluminum and Steel
- High Performance Coating for Marine, Industrial & Offshore Structures

▶ **THINNER**
AS REQUIRED FOR
PROPER FLOW AND
PERFORMANCE
QUARTS - 7-2675
GALLONS - 7-2674

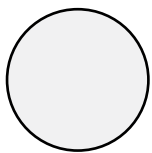

7-2696 Gallon
7-2697 Quart
WHITE UNDERCOAT
(Primer)

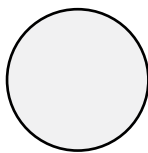

7-2662 Gallon
7-2663 Quart
SEMI-GLOSS
WHITE

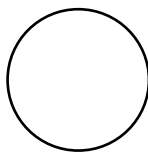

7-2649 Gallon
7-2650 Quart
GLOSS WHITE

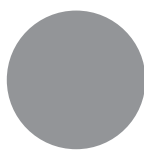

7-2652 Gallon
7-2653 Quart
MEDIUM GRAY

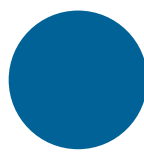

7-2658 Gallon
7-2659 Quart
BLUE

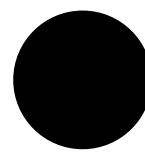

7-2654 Gallon
7-2657 Quart
BLACK



7-2656 Gallon
7-2657 Quart
GREEN

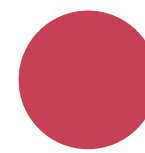

7-2664 Gallon
7-2665 Quart
RED

PAINT COMPARISON CHART

MARPRO®	INTERLUX®	PETTIT®	SEAHAWK®	WEST MARINE®	SEACHOICE
SUPER-B GOLD™	Micron 66™	Ultima SR™	Tropikote Biocide™	—	—
SUPERKOTE GOLD™	Ultra™	Trinidad SR™	Tropikote™	—	—
SUPER-B OCEAN™	Micron CSC™	Horizons™ or Odyssey™	Cukote™	CPP Plus™	Yacht Shield™
SUPERKOTE OCEAN™	F/B Bottomkote™	Unepoxy Plus™	Sharkskin™	BottomShield™	Ultimate Defense™
ALUMA PRO™	Trilux 33™	Vivid™	Mission Bay™	—	—
SUPER-B ATLANTIC™	Act™	HRT Premium™	AF 33™	—	Ablative Plus™
SUPER-B ECO™	Pacific Plus™	HRT Eco™ or Ultima ECO™	Smart Solution™	—	—
SUPER-B NEW ENGLAND™	—	Neptune HRT™	Talon™	Bottomshield™	Ablative Plus™
AQUA-B™	Aqua-One™	Hydrocoat™	Monterey™	WBA™	—
MAR-PROTECT™ EPOXY PRIMER	Inter Protect	Pettit Protect	Tuff Stuff	—	—
FISHBOAT COATING TOPSIDE ENAMEL	Brightside	EZPoxy	—	—	—

Interlux® and Interlux® products are registered trademarks of the Akzo Nobel Company. Pettit® & Pettit® products are registered trademarks of RPM®. Seahawk® and Seahawk® products are registered trademarks of New Nautical Coatings. West Marine® products are registered trademarks of West Marine®.

APPLICATION TIPS

APPLYING ANTIFOULING PAINTS

- Mechanically stir the paint thoroughly
- Use a 3/8" - 1/2" nap solvent resistant roller. Recommended thickness is normally achieved by the application of 2 - 3 coats.
- Apply an extra coat of antifouling to the waterline. Allow paint to dry thoroughly between coats and prior to launch.
- Small amounts of thinner may be required but should be kept to a minimum.
- Only apply between 50 - 85 degrees F.
- Humidity greater than 65% may slow drying
- Do not paint in direct sunlight or high winds
- Surface must be dry and free from contamination
- All products are formulated to cover 400 square feet per gallon
- Read the product label thoroughly

HOW MUCH ANTIFOULING PAINT DO I NEED?

The amount of paint needed can be summarized:

- Length x Beam x .85 = Total
- Total / 400 square feet per gallon = Total Quantity Needed
- This is for 2 coats
- 2-3 coats are recommended

BOAT SIZE	BOTTOM PAINT NEEDED
14' Outboard	1 Quart
18' Runabout	2 Quarts
20' Sailboat	3 Quarts
24' Runabout	3 Quarts
30' Sailboat	1 Gallon plus 2 Quarts
32' Cruiser	1 Gallon plus 2 Quarts
36' Auxiliary	2 Gallons
40' Cruiser	2 Gallons

ALUMINUM PONTOON BOTTOM SYSTEM

■ **MarPro's Aluma Pro** antifouling paint for aluminum and pontoon hulls, when applied over Mar-Protect Epoxy Primer, provides maximum protection for the hull preventing exposure to electrolysis and corrosion. By keeping the aluminum hull from coming in contact with both salt water and the antifouling paint film, this system eliminates the worries associated with protecting underwater aluminum.

For Bare Hulls:

Many pontoon boat manufacturers apply a wax coating to pontoons before they leave the factory in order to better preserve the aluminum finish. This wax **MUST** be removed prior to painting.

1. Degrease/Dewax aluminum hull by scrubbing with a commercial dewaxer using a wet/dry method to remove this wax.
2. Sandblast or sand the surface with 60-grit sandpaper to achieve a good adhesion profile.
3. Apply two coats of Mar-Protect Epoxy Primer.
4. Apply two coats of Aluma Pro.

For Previously Painted Hulls:

1. If the previous coating is compatible and is in good condition, thoroughly sand with 80-grit paper.
2. Solvent clean with MarPro Thinner to remove residue.
3. Apply one coat of Aluma Pro. If the previous coating is soft or in poor condition, remove to the bare surface by sanding or using a paint remover. Proceed with the Bare Hulls system as described above.

For Previously Primed Hulls:

Mar-Protect Epoxy Primer may be applied over existing two-part epoxy finishes, provided they are in good condition. If existing primer is in poor condition, remove completely and proceed with the Bare Hulls system described above.

1. Sandblast, or heavily sand the surface with 60-grit sandpaper to achieve a good adhesion profile.
2. Wipe clean with MarPro Thinner.
3. Apply two coats of Mar-Protect Epoxy Primer.
4. Apply two coats of Aluma Pro. The coating performance is only as good as the surface to which it is applied.



www.DonovanMarine.com

MARPRO ABLATIVE ANTIFOULING PAINTS

Marpro Super-B Gold™

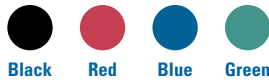

- High load copper boosted ablative.
- Self polishing ablative with cuprous oxide and SCX boosting biocides.
- Multi season protection.
- Relaunch without painting.
- Eliminates heavy sanding.
- Excellent protection for high to extreme fouling conditions.

Order No.	Color	Size	List Price	
7-2627	Green	Gallon	\$278.59	F0-1059100
7-2629	Blue	Gallon	\$278.59	F0-1059100
7-2630	Blue	Quart	\$92.09	F0-6446000
7-2631	Red	Gallon	\$278.59	F0-1059100
7-2633	Black	Gallon	\$278.59	F0-1059100
7-2634	Black	Quart	\$78.19	F0-3745000

Marpro Super-B Ocean™

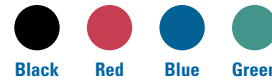

- Medium load copper ablative.
- Self polishing protection.
- No paint build up.
- Eliminates heavy sanding.
- Good protection for moderate fouling conditions.

Order No.	Color	Size	List Price	
7-2641	Green	Gallon	\$151.39	F0-7950100
7-2642	Green	Quart	\$54.39	F0-7083000
7-2635	Blue	Gallon	\$151.39	F0-7950100
7-2636	Blue	Quart	\$54.39	F0-7083000
7-2637	Red	Gallon	\$151.39	F0-7950100
7-2638	Red	Quart	\$54.39	F0-7083000
7-2639	Black	Gallon	\$151.39	F0-7950100
7-2640	Black	Quart	\$54.39	F0-7083000

Marpro Super-B Atlantic™

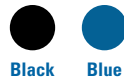

- Single season copper ablative.
- Self polishing protection.
- No paint build up.
- Eliminates heavy sanding.
- Good protection for moderate fouling conditions.

Order No.	Color	Size	List Price	
7-2821	Blue	Gallon	\$108.09	F0-6657000
7-2818	Black	Gallon	\$108.09	F0-6657000

Marpro Super-B New England™

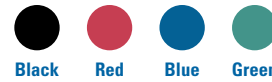

- Single season copper ablative.
- Controlled polishing ablative.
- Full season protection.
- No paint buildup. Eliminates heavy sanding.
- Excellent protection for low to moderate fouling conditions.

Order No.	Color	Size	List Price	
7-2878	Green	Gallon	\$94.49	F0-4166000
7-2872	Blue	Gallon	\$94.49	F0-4166000
7-2876	Red	Gallon	\$94.49	F0-4166000
7-2874	Black	Gallon	\$94.49	F0-4166000

MARPRO ALUMINUM ANTIFOULING PAINTS

Marpro Aluma Pro™



- Multi season self polishing ablative.
- Self polishing ablative with bright colors.
- Perfect for aluminum, fiberglass, wood and steel boats - including trailer boats.
- No paint buildup.
- Eliminates heavy sanding.
- Good protection for tough fouling conditions.

Order No.	Color	Size	List Price	
7-2600	White	Gallon	\$282.29	F0-0679100
7-2601	White	Quart	\$71.39	F0-7994000
7-2603	Blue	Gallon	\$295.59	F0-1960200
7-2604	Blue	Quart	\$76.29	F0-0435000
7-2605	Black	Gallon	\$295.59	F0-1960200
7-2606	Black	Quart	\$76.29	F0-0435000

Marpro Super-B ECO™

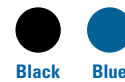

- Copper free antifouling.
- No copper with all hull types including aluminum.
- Contains combination of patented SCX biocides.
- Multi seasonal antifouling.
- Eliminates heavy sanding, compatible with other existing bottom systems.
- Good protection for moderate to high fouling conditions.

Order No.	Color	Size	List Price	
7-2811	Blue	Gallon	\$271.09	F0-6798100
7-2798	Black	Pint	\$43.29	F0-0303000
7-2800	Black	Quart	\$66.69	F0-8664000
7-2802	Black	Gallon	\$271.09	F0-6798100



SPECIAL HANDLING MAY APPLY



- Electronics
- Trolling Motors
- Instruments
- Electrical
- Lighting
- Anchor & Dock
- Safety
- Steering, Controls
- Pumps
- Fuel System
- Seating & Pedestals
- Trailer
- Tops & Covers
- Perform.
- Propellers
- Engine & Care
- Cleaning & Care
- Paint & Paint Acc.
- Fun & Flotation
- Topside Acc.
- Cockpit & Deck
- Hardware, Fasteners
- Camouflage
- Misc.
- Comm.

MARPRO HARD ANTIFOULING PAINTS

Marpro Superkote Gold™



- High load copper boosted hard modified epoxy.
- Multi season protection.
- Relaunch without painting.
- Eliminates heavy sanding.
- Excellent protection for high to extreme fouling conditions.

Order No.	Color	Size	List Price	
7-2609	Blue	Gallon	\$305.39	F0-7731200
7-2611	Red	Gallon	\$305.39	F0-7731200
7-2613	Black	Gallon	\$305.39	F0-7731200

Marpro Superkote Atlantic™



- SUPERKOTE ATLANTIC has a high cuprous oxide content (35%) with a coating that provides a modified epoxy technology.
- This coating will provide full season protection for moderate fouling conditions.
- Perfect for powerboats and sailboats in seasonal boating conditions.
- Can be applied directly over properly prepared vinyl's, epoxies and most any other hard bottom paints.

Order No.	Color	Size	List Price	
7-2592	Blue	Gallon	\$101.89	F0-2317000

Marpro Mar-Protect Epoxy Primer™



- Barrier coat primer.
- Prevents water absorption and blistering.
- Eliminates direct path for water migration.
- Heavy duty 3:1 epoxy coating.
- Excellent anti-corrosive substrate for metals.

Order No.	Size	List Price	
7-2670	Gallon	\$112.39	F0-7687000

Marpro Superkote Ocean™



- Medium load copper hard modified epoxy.
- Multi seasonal protection.
- No paint build up.
- Eliminates heavy sanding.
- Good protection for moderate fouling conditions.

Order No.	Color	Size	List Price	
7-2617	Green	Gallon	\$151.09	F0-6750100
7-2618	Green	Quart	\$52.29	F0-0663000
7-2619	Blue	Gallon	\$151.09	F0-6750100
7-2620	Blue	Quart	\$52.29	F0-0663000
7-2621	Red	Gallon	\$151.09	F0-6750100
7-2622	Red	Quart	\$52.29	F0-0663000
7-2623	Black	Gallon	\$151.09	F0-6750100
7-2624	Black	Quart	\$52.29	F0-0663000

MARPRO WATER-BASED ANTIFOULING PAINT

Marpro Aqua-B™



- High performance water based copper ablative.
- Self polishing water based ablative.
- Multi seasonal protection.
- No paint build up.
- Eliminates heavy sanding.
- Good protection for moderate fouling conditions.

Order No.	Color	Size	List Price	
7-2712	Green	Gallon	\$143.79	F0-5600100
7-2713	Green	Quart	\$51.69	F0-8163000
7-2708	Blue	Gallon	\$143.79	F0-5600100
7-2709	Blue	Quart	\$51.69	F0-8163000
7-2714	Red	Gallon	\$143.79	F0-5600100
7-2715	Red	Quart	\$51.69	F0-8163000
7-2710	Black	Gallon	\$143.79	F0-5600100
7-2711	Black	Quart	\$51.69	F0-8163000

Marpro Mar-Protect 70 High Solids Epoxy Primer™



- A surface tolerant, two part 70% solids tar free epoxy anticorrosive primer.
- Epoxy anticorrosive coating for use on the entire vessel: Underwater, topside, deck, house, water ballast tank, cofferdam, voids, cargo holds and internal spaces.

Order No.	Color	Size	List Price	
7-2680	White	Gallon	\$58.98	F0-9214000
7-2682	Medium Gray	Gallon	\$58.98	F0-9214000

SPECIAL HANDLING MAY APPLY

- Electronics
- Trolling Motors
- Instruments
- Electrical
- Lighting
- Anchor & Dock
- Safety
- Steering, Controls
- Pumps
- Fuel System
- Seating & Pedestals
- Trailer
- Tops & Covers
- Perform.
- Propellers
- Engine & Care
- Cleaning & Care
- Paint & Paint Acc.
- Fun & Flotation
- Topside Acc.
- Cockpit & Deck
- Hardware, Fasteners
- Camouflage
- Misc.
- Comm.

Marpro Fishboat Coatings™ - Alkyd Topside Enamel



- Alkyd topside enamel.
- Brushed or rolled gives a smooth finish with excellent handle and flow.
- High gloss with great UV protection.
- Good color retention.
- Good durability to cleaning solutions, abrasion and stains.
- Fiberglass, wood, aluminum and steel.
- High performance coating for marine, industrial and offshore structures.

Order No.	Color	Size	List Price	
7-2649	Gloss White	Gallon	\$53.69	F0-8573000
7-2650	Gloss White	Quart	\$15.39	F0-7701000
7-2652	Medium Gray	Gallon	\$53.69	F0-8573000
7-2653	Medium Gray	Quart	\$15.39	F0-7701000
7-2654	Gloss Black	Gallon	\$53.69	F0-8573000
7-2655	Gloss Black	Quart	\$15.39	F0-7701000
7-2656	Green	Gallon	\$53.69	F0-8573000
7-2657	Green	Quart	\$15.39	F0-7701000
7-2658	Blue	Gallon	\$53.69	F0-8573000
7-2659	Blue	Quart	\$13.39	F0-7390000
7-2662	Semi-Gloss White	Gallon	\$53.69	F0-8573000
7-2663	Semi-Gloss White	Quart	\$15.39	F0-7701000
7-2664	Red	Gallon	\$53.69	F0-8573000
7-2665	Red	Quart	\$15.39	F0-7701000

Marpro Thinner for Marine Coatings



- Improves application and flow of coating.
- Improves flow for brushing and rolling.
- Compatible with antifoulings, primers and enamels.
- Cleanup of paint supplies.

Order No.	Size	List Price	
7-2674	Gallon	\$31.89	F0-2322000
7-2675	Quart	\$11.79	F0-5280000

Blue Water Coal Tar Epoxy Primer™



- Heavy duty high build epoxy primer.
- 4:1 Mix ratio.
- Prevents rust and corrosion.
- Excellent adhesion and abrasion resistance.
- Provides 16 mils protection in two coats.
- Recommended for saltwater immersion service.
- Meets Coast Guard C-200 Specifications.

Order No.	Mfg. No.	Color	Size	List Price	
759069	(MA8003K)	Black	Gallon Kit	\$79.98	F0-9955000

Marpro Camouflage Paint



- Dull-finish marine paint is perfect for hunting or fishing vehicles.
- High quality, temporary finish for use on duck boats, skiffs and canoes.
- Easily removed with the included neutralizer.
- Brush, roll or spray on finish.

Order No.	Color	Size	List Price	
7-2661	Brown	Quart	\$15.39	F0-7701000

Marpro White Undercoater



- One coat is good for coverage of 75 square feet/quart.
- Great coverage, quick dry, great adhesion for topcoat.

Order No.	Size	List Price	
7-2697	Quart	\$14.59	F0-1201000

Blue Water Marine Alkyd 50™



- A single component marine grade alkyd finish.
- High gloss and good color retention.
- Fast drying and good leveling characteristics.
- Good resistance to chemicals cleaners and abrasion.

Order No.	Mfg. No.	Color	Size	List Price	
759502	(BWC3035G)	White Primer	Gallon	\$70.89	F0-2694000

Blue Water Rusty Metal Primer™



- Commercial/Industrial Only.
- Apply over rusty steel, clean steel, galvanized, zinc, aluminum or painted surfaces.
- Locks rust in place.
- Can be overcoated with Marine Alkyd 50 or Marine Urethane Finishes.

Order No.	Mfg. No.	Color	Size	List Price	
759540	(BWC5905G)	Gray	Gallon	\$74.29	F0-0025000



SPECIAL HANDLING MAY APPLY



- Electronics
- Trolling Motors
- Instruments
- Electrical
- Lighting
- Anchor & Dock
- Safety
- Steering, Controls
- Pumps
- Fuel System
- Seating & Pedestals
- Trailer
- Tops & Covers
- Perform.
- Propellers
- Engine & Care
- Cleaning & Care
- Paint & Paint Acc.
- Fun & Flotation
- Topside Acc.
- Cockpit & Deck
- Hardware, Fasteners
- Camouflage
- Misc.
- Comm.

FEAR NO FOULING

**THE MOST
ADVANCED
& POWERFUL
ANTIFOULING
PAINT EVER
MADE.**

AVAILABLE IN THESE COLORS

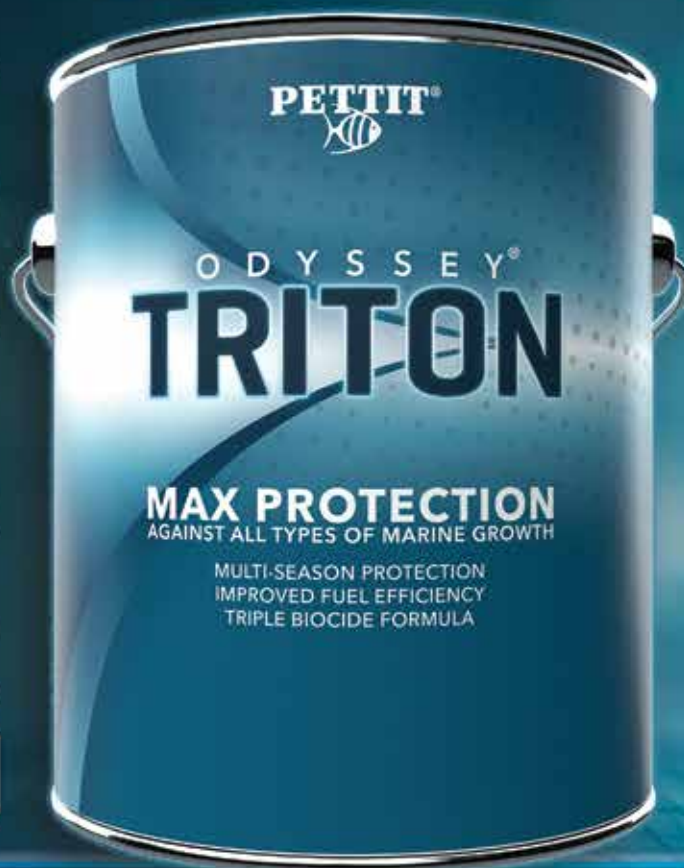

**PROTECTS AGAINST ALL MARINE GROWTH
MULTI-SEASON ABLATIVE PROTECTION
MAXIMUM FUEL EFFICIENCY
TRIPLE BIOCIDES FORMULA**



**COMBO PACK REBATE OFFER:
\$50 BACK PER COMBO**

WHEN YOU PURCHASE
ODYSSEY® TRITON &
RUNNING GEAR GUARDIAN™
(BOAT OWNERS ONLY - LIMIT 2 COMBOS)

PETTIT

800-221-4466

WWW.PETTITPAINT.COM

www.repuestoselnavegante.com

El Navegante

HYDROCOAT TECHNOLOGY ANTIFOULING

HYDROCOAT® Water-Based Ablative Paints have fewer VOC's, no foul smell and clean-up is simple with soap and water. Yet with all this green going for it, Hydrocoat® is a very effective antifouling and is as good as the best solvent-based bottom paints. Hydrocoat® can be applied over any other bottom paint without any preparation. Hydrocoat® makes everything easier, from painting, to clean-up, to breathing.



Hydrocoat® offers excellent multi-season protection against all types of fouling. Its innovative technology replaces the harsh solvents found in most bottom paints with water, resulting in an easier application and clean up, with no heavy solvent smell. Hydrocoat®'s ablative surface wears away with use, exposing fresh biocide while eliminating paint build-up and the need for sanding. Its unlimited dry time to launch allows for painting in the fall.



Hydrocoat® ECO Self-polishing, water-based ablative technology with organic Ecomea® biocide. Hydrocoat® Eco utilizes the highest level of new metal-free Ecomea® biocide available combined with a slime fighting inhibitor for unprecedented multi-season protection. This copper-free formula is compatible over almost all bottom paints and is safe for use on all substrates including steel and aluminum.



ODYSSEY® MULTI-SEASON ABLATIVE ANTIFOULING

Odyssey® Solvent-Based Antifouling Paints wear away with use exposing new biocides. Both the biocides and the paint film disappear over time. These paints can be used multi-season and maintain a more steady performance throughout their useful life. These paints require movement of the boat in order to work. Works similar to a bar of soap by polishing away with use.



Odyssey® Triton delivers exceptional, multi-season, tri-biocide performance by combining the proven reliability of Copper Thiocyanate, the impressive strength of ECONEA®, and the versatile organic boosting biocide Zinc Omadine. This combination makes Odyssey® Triton effective against all types of fouling found in the harshest of marine environments.



Odyssey® 60 delivers exceptional, multi-season, performance against fouling by offering the highest copper content in an ablative available. With significantly more copper than many competitors, Odyssey® 60 offers stronger protection at a better value. Fast dry technology provides quick turnaround and increased production for all applicators.



Odyssey® HD multi-season antifouling combines controlled polishing ablative technology with a high copper content to provide a paint film strong enough to handle the tough marine environment from coast to coast. Odyssey® HD is compatible over most finishes and will not build up over time, leaving running surfaces smooth and clean. Odyssey® HD's copolymer resins withstand hauling and relaunching without losing effectiveness for both power and sailboats.



PETTIT BOTTOM PAINT COMPATABILITY CHART

		EXISTING BOTTOM PAINT					
		HARD ANTIFOULING	DURABLE ABLATIVE	SOFT ABLATIVE	MODIFIED ANTIFOULING	FRESHWATER ANTIFOULING	
NEW BOTTOM PAINT		Black Widow® Trinidad® (All) Vivid®	SAND & APPLY	HEAVY SAND & APPLY	REMOVE	REMOVE	REMOVE
		ECO HRT® Premium HRT® Unepoxy HRT®	SAND & APPLY	LIGHT SAND & APPLY	LIGHT SAND & APPLY	SAND & APPLY	REMOVE
		Odyssey® HD Ultima® SR-40 Odyssey® 60 Odyssey® Triton	SAND & APPLY	LIGHT SAND & APPLY	SAND & APPLY	HEAVY SAND & APPLY	REMOVE
		Hydrocoat® Hydrocoat® Eco Neptune HRT®	LIGHT SAND & APPLY	POWERWASH & APPLY	LIGHT SAND & APPLY	SAND & APPLY	SAND & APPLY
		SR-21™	SAND & APPLY	REMOVE	REMOVE	REMOVE	CLEAN & APPLY

*Tin copolymer paints and modified antifouling paints (SPC technology) should be sealed with a coat of 6627 Tie Coat Primer, allow to dry 4 hours and apply new antifouling paint. This document is intended as a guide only, additional preparation may be involved due to condition and age of substrate.

TRINIDAD* HARD ANTI FOULING

TRINIDAD* products have a proven track record of dependable antifouling performance, the active ingredient leaches out while the paint film stays mostly intact. Trinidad* products do not require movement and work equally well at the dock and underway. Trinidad* harnesses the power of an extremely high load of biocides to combat even the most extreme fouling conditions.



Trinidad*PRO - the standard by which all bottom paints are measured. It remains the longest lasting, strongest antifouling paint available. Trinidad*PRO provides unprecedented resistance to all fouling. Its hard protective coating has excellent adhesion, and withstands the toughest abuse. Left in the water, it will provide years of dependable service.



Trinidad* 75 - with a proven track record of dependable antifouling performance, Trinidad* 75 has earned its reputation as one of the most respected names in the industry. Trinidad* 75 harnesses the power of an extremely high load of cuprous oxide, to combat even the most extreme fouling conditions. Trinidad* 75's durable, hard epoxy finish has excellent adhesion, and when left in the water, will provide years of dependable service. The antifouling of choice for professional applicators everywhere.



Trinidad* HD provides excellent, long lasting protection, even under the toughest antifouling conditions. Trinidad*HD provides dependable in-water antifouling protection while meeting the 330 gram per liter VOC regulations. Trinidad*HD does not require movement and works equally as well at the dock or underway. It's durable hard modified epoxy finish has excellent adhesion, and is highly abrasion resistant. A good choice for powerboat or sailboat use in tropical and other warm waters where extreme fouling exists.



UNDERWATER METAL PROTECTION



Running Gear Guardian™ is designed to prevent fouling on all underwater metal running gear such as propellers, trim tabs, propeller shafts and rudder, prop struts, sail drives, strainers, bow and stern thrusters and other underwater metal or running gear by providing incredibly effective and long-lasting protection. Even low levels of fouling on running surfaces can cause efficiency losses up to 20%.



BLACK - 1870

HRT* - HYBRID REACTIVE TECHNOLOGY

HRT* - Hybrid Reactive Technology features high density biocide utilization to maximize effectiveness by using biocide more effectively along with film modifiers to reduce yearly build-up, maintain uniform color consistency, and lower weight while providing a smoother finish than traditional paints. These film modifiers also increase coverage by 25% and continues working whether the vessel is stationary or in motion.



Premium HRT* multi-season high copper antifouling uses the latest technology available to create a hybrid paint film strong enough to handle the tough marine environment without building up over time. Equally effective on both power and sailboats, Premium HRT* provides excellent antifouling protection without the costs associated with high end antifoulants. Its ease of use, impressive coverage, and attractive price tag make it an excellent choice for use as a boatyard's "house paint".

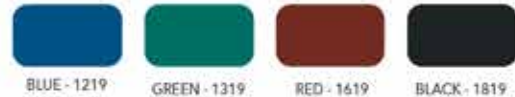

ECO HRT* copper-free antifouling uses the latest technology available to create a hybrid paint film strong enough to handle the tough marine environment without building up over time. ECO HRT* smooth durable paint surface wears away over time, eliminating paint film build up and the need for sanding. This copper-free formula can be safely applied to all aluminum-hulled boats. It provides excellent antifouling protection and can be hauled and re-launched without any loss of effectiveness.



Neptune HRT* water-based antifouling uses the latest technology available to create a hybrid paint film strong enough to handle the tough marine environment. Soap and water clean up along with no strong solvent smell, yields a user-friendly application. Neptune HRT* does not require sanding between coats saving time and money. With low VOC it's ideal for marinas under restrictions. Neptune HRT* can be used over all previously painted surfaces.



Unepoxy HRT* seasonal antifouling uses the latest technology available to create a hybrid paint film strong enough to handle the tough marine environment without building up over time. It is a dependable antifouling paint formulated to provide outstanding protection at a very affordable price. Its smooth durable finish is able to withstand beaching, trailering, and season long abuse.



HOW MUCH BOTTOM PAINT DO I NEED?

- 1 Calculate the square footage of the hull to be painted - multiply the length of the hull by the beam then multiply that total by .85



$$\text{Length} \times \text{Beam} \times .85 = \text{Square Feet of Hull}$$

- 2 Divide that number (your square foot total) by the amount of coverage the selected bottom paint offers. This will give you a one-coat total.

ANTIFOULING SPEEDCOATING



Vivid® offers the brightest colors, the blackest black and the whitest white available. Dual biocides provide excellent multi-season protection. Hybrid technology incorporates all the benefits of ablative and hard paints in one. Its hard, smooth surface withstands trailering and is easily burnished to a high performance racing finish. Vivid resists build-up and can be hauled and relaunched without repainting. Safe for use on properly primed aluminum. The perfect choice for any boat.



Black Widow® is the slickest, fastest, ultra-smooth burnishable racing finish available. Its powerful dual-biocides provide multi-season protection in all waters. Black Widow® is easily applied by roller, brush, or spray and is easily burnishable to a metallic "gun-metal" shine. Black Widow® makes an excellent paint for the bottom of any boat where speed is the number one priority, including racing sailboats, and high performance offshore powerboats. Black Widow® contains four strong slickening agents: Molybdenum Disulfide, PTFE, Graphite and Silicon.



Vivid Base Colors



Vivid Mixed Colors



Note: All swatch colors shown in this brochure are approximations of the actual paint color in the can or mixes.

EPOXY PRIMER BARRIER COAT

Pettit Protect® - 2 Coat Barrier Coat



High-Build Epoxy Primers -

- Faster and easier application
- Comprehensive gelcoat blister repair and prevention
- High-build formula covers in 2 coats vs the competitions 5 or 6 coats
- Exclusive low-VOC formula developed specifically for friendly application



GRAY - 4700/4701



WHITE - 4100/4101

Pettit Protect® is a heavy duty, two component, epoxy coating for use where maximum resistance to fresh or salt water is required. It reduces water absorption making it an excellent choice for osmotic blister prevention and repair. Its high-solids formula allows for quicker and easier application with fewer coats necessary for effective protection. It also offers dependable corrosion protection on all underwater metals.

What makes Pettit Protect® different?

Pettit Protect® uses significantly more of the waterproofing agent **MICA**. **MICA** at the highest concentration possible provides excellent protection from water intrusion.

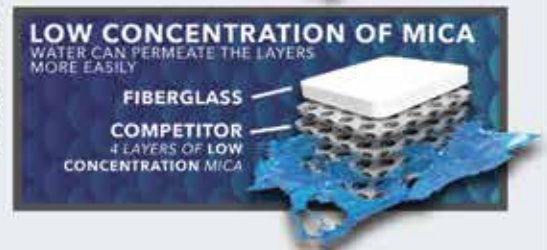

PROPELLER AND SHAFT



Prop Coat Barnacle Barrier® 1792 provides protection for bare metals including steel, stainless steel, cast iron, copper, bronze, galvanized steel, and lead. It forms an excellent bond to underwater metals and running gear, and inhibits corrosion on these surfaces. Prop Coat Barnacle Barrier®'s smooth, hard surface will self-clean in service, and can be used above or below the waterline. The dried film of Prop Coat contains the highest percentage of pure Zinc.

CLEANERS / DEWAXERS



Bio-Blue Hull Surface Prep 92 de-waxes, cleans, and prepares bare fiberglass for painting. Easily removes unwanted contaminants and mold release agents prior to painting. When used with 4700/4701 Pettit Protect® and antifouling paint, it is part of an easy 1-2-3 system.

PETTIT ABLATIVE ANTIFOULING PAINTS

Pettit Ultima® SR-60 Ablative Antifouling Paint

PETTIT



- Dual biocides provide exceptional, multi-season, performance.
- Provides unmatched multi-season performance.
- High copper content yields best protection and longevity in high fouling areas.
- Slime release technology combines high biocide load with PTFE for better performance.
- **Thinner:** 185 Ablative Thinner.

Order No.	Mfg. No.	Color	Size	List Price	
732510	(1032GL)	Blue	Gallon	\$369.79	E0-4377200
732512	(1033GL)	Green	Gallon	\$369.79	E0-4377200
732514	(1036GL)	Red	Gallon	\$369.79	E0-4377200
732516	(1038GL)	Black	Gallon	\$369.79	E0-4377200

Pettit Odyssey HD Multi-Season Ablative Antifouling Paint

PETTIT



- Fast dry, VOC compliant standard for boatyards.
- High-copper ablative protection in all waters.
- Smooth polishing finish prevents buildup and sanding.
- Compatible over most bottom paints.
- Covered by HD (Hull Defense) 18 Month Limited Warranty.
- **Thinner:** 120 Brushing Thinner or 121 Spray Thinner.

Order No.	Mfg. No.	Color	Size	List Price	
732657	(1207GL)	Blue	Gallon	\$241.69	E0-7218100
732671	(1307GL)	Green	Gallon	\$241.69	E0-7218100
732695	(1607GL)	Red	Gallon	\$241.69	E0-7218100
732710	(1807GL)	Black	Gallon	\$241.69	E0-7218100

Pettit Premium HRT Multi-Season Antifouling Paint

PETTIT



- Multi-Season Antifouling Paint.
- High-copper hybrid protection.
- Smooth durable polishing finish.
- Compatible over most bottom paints.
- **Thinner:** 120 Brushing Thinner or 121 Spray Thinner.

Order No.	Mfg. No.	Color	Size	List Price	
736504	(1219GL)	Blue	Gallon	\$141.19	E0-9850100
736528	(1319GL)	Green	Gallon	\$141.19	E0-9850100
736542	(1619GL)	Red	Gallon	\$141.19	E0-9850100
736566	(1819GL)	Black	Gallon	\$141.19	E0-9850100

Pettit Ultima® SR-40 Multi-Season Ablative Antifouling Paint

PETTIT



- Dual biocides with 40% copper for outstanding fouling control.
- Unique controlled wear rate minimizes build up and keeps surfaces smooth.
- Multi-season ablative technology provides a continuous supply of fresh biocides.
- Slime release technology combines high biocide load with PTFE for better performance.
- **Thinner:** 120 Brushing Thinner.

Order No.	Mfg. No.	Color	Size	List Price	
732560	(1098GL)	Black	Gallon	\$313.09	E0-2843200

Pettit Odyssey Triton Ablative Antifouling Paint

PETTIT



- Three biocides provide unparalleled multi-season protection in the harshest environments.
- Maximum fuel efficiency and reduced build-up.
- Maximum protection against all types of marine growth.
- Compatible over most bottom paints.
- Covered by the enhanced HD (Hull Defense) 24 Month Limited Warranty.

Order No.	Mfg. No.	Color	Size	List Price	
732746	(1299GL)	Blue	Gallon	\$403.29	E0-7420300
732809	(1899GL)	Black	Gallon	\$403.29	E0-7420300

Pettit Horizons Multi-Season Ablative Antifouling Paint

PETTIT



- High copper load for multi-season protection in all conditions.
- Ablative technology eliminates sanding and buildup.
- Greater antifouling protection at a lower cost.
- The standard ablative for many boatyards.
- **Thinner:** 120 Brushing Thinner or 121 Spray Thinner.

Order No.	Mfg. No.	Color	Size	List Price	
733820	(1250GL)	Blue	Gallon	\$184.39	C0-3765100

SPECIAL HANDLING MAY APPLY

- Electronics
- Trolling Motors
- Instruments
- Electrical
- Lighting
- Anchor & Dock
- Safety
- Steering, Controls
- Pumps
- Fuel System
- Seating & Pedestals
- Trailer
- Tops & Covers
- Perform.
- Propellers
- Engine & Care
- Cleaning & Care
- Paint & Paint Acc.
- Fun & Flotation
- Topside Acc.
- Cockpit & Deck
- Hardware, Fasteners
- Camouflage
- Misc.
- Comm.

PETTIT ABLATIVE WATER BASED ANTIFOULING PAINTS

Pettit Hydrocoat® SR Water-Based Dual Biocide Antifouling Paint

PETTIT

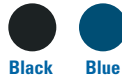

- The best just got better with added slime resistance.
- Dual-Biocides provide outstanding multi-season protection.
- Ablative, self-polishing technology eliminates sanding and paint build-up.
- Easy to apply and cleans up with soap and water.
- **Thinner:** Water.

Order No.	Mfg. No.	Color	Size	List Price	
732485	(1247GL)	Blue	Gallon	\$238.69	CO-9820200
732493	(1847GL)	Black	Gallon	\$238.69	CO-9820200

Pettit Hydrocoat® Water-Based Multi-Season Antifouling Paint

PETTIT



- Simply the best water-based ablative multi-season protection.
- Ablative, self polishing technology eliminates sanding and paint build-up.
- Environmentally friendly, easy to apply and cleanup with soap & water.
- Unlimited dry time to launch, can be painted in the fall or winter.
- **Thinner:** Water.

Order No.	Mfg. No.	Color	Size	List Price	
732467	(1240GL)	Blue	Gallon	\$237.29	E0-7977100
732470	(1340GL)	Green	Gallon	\$237.29	E0-7977100
732481	(1640GL)	Red	Gallon	\$237.29	E0-7977100
732479	(1840GL)	Black	Gallon	\$237.29	E0-7977100

Pettit Hydrocoat® ECO Water-Based Multi-Season Antifouling Paint

PETTIT



- Water-based, copper-free, self-polishing ablative antifouling paint.
- Co-polymer ablative technology eliminates sanding and paint build-up.
- Dual-biocides provide outstanding multi-season protection in all conditions.
- Uses the power of organic ECONEA for better protection and a greener earth.
- **Thinner:** Water.

Order No.	Mfg. No.	Color	Size	List Price	
732586	(1204GL)	Blue	Gallon	\$327.59	E0-9654200
732588	(1204Q)	Blue	Quart	\$73.59	CO-5526000
732594	(1304Q)	Green	Quart	\$72.19	CO-6316000
732604	(1804GL)	Black	Gallon	\$327.59	E0-9654200
732606	(1804QT)	Black	Quart	\$109.89	E0-2428000

Pettit Neptune HRT Water-Based Antifouling Paint

PETTIT



- Water-Based Antifouling Paint.
- Economical hybrid protection.
- Smooth durable polishing finish.
- Apply over most antifouling paints.
- Simple soap and water clean up.
- **Thinner:** 140 Water-Based Brushing Thinner.

Order No.	Mfg. No.	Color	Size	List Price	
737265	(1243GL)	Blue	Gallon	\$123.79	E0-4829000
737289	(1343GL)	Green	Gallon	\$123.79	E0-4829000
737304	(1643GL)	Red	Gallon	\$123.79	E0-4829000
737328	(1843GL)	Black	Gallon	\$123.79	E0-4829000

PETTIT HARD ANTIPOULING PAINTS

Pettit Trinidad PRO Hard Antifouling Paint with Slime Resistant

PETTIT



- Trinidad PRO formula in our Pro Coatings line available to professional applicators.
- Dual biocides with high copper load (70%) offers unprecedented protection.
- Hard durable finish for long lasting performance.
- **Thinner:** 120 Brushing Thinner or 121 Spray Thinner.

Order No.	Mfg. No.	Color	Size	List Price	
736908	(1082GL)	Blue	Gallon	\$323.29	E0-7424200
736922	(1083GL)	Green	Gallon	\$323.29	E0-7424200
736946	(1086GL)	Red	Gallon	\$323.29	E0-7424200
736960	(1088GL)	Black	Gallon	\$323.29	E0-7424200

Pettit Trinidad HD Multi-Season Hard Antifouling Paint

PETTIT



- Fast-Dry Technology.
- High copper load offers excellent performance in all conditions.
- Hard, durable, finish for long lasting performance.
- Excellent adhesion to fiberglass, wood and steel hulls.
- Covered by HD (Hull Defense) 18 Month Limited Warranty.
- **Thinner:** 120 Brushing Thinner or 121 Spray Thinner.

Order No.	Mfg. No.	Color	Size	List Price	
737013	(1271GL)	Blue	Gallon	\$241.69	E0-7218100
737051	(1671GL)	Red	Gallon	\$241.69	E0-7218100
737075	(1871GL)	Black	Gallon	\$241.69	E0-7218100



SPECIAL HANDLING MAY APPLY



- Electronics
- Trolling Motors
- Instruments
- Electrical
- Lighting
- Anchor & Dock
- Safety
- Steering, Controls
- Pumps
- Fuel System
- Seating & Pedestals
- Trailer
- Tops & Covers
- Perform.
- Propellers
- Engine & Care
- Cleaning & Care
- Paint & Paint Acc.
- Fun & Flotation
- Topside Acc.
- Cockpit & Deck
- Hardware, Fasteners
- Camouflage
- Misc.
- Comm.

PETTIT HARD ANTIFOULING PAINTS

Pettit Unepoxy HRT Seasonal Antifouling Paint

PETTIT



- Seasonal Antifouling Paint.
- Economical hybrid protection.
- Smooth durable polishing finish.
- Compatible over most bottom paints.
- **Thinner:** 120 Brushing Thinner or 121 Spray Thinner.

Order No.	Mfg. No.	Color	Size	List Price	
736801	(1211GL)	Blue	Gallon	\$109.19	E0-9818000
736819	(1211QT)	Blue	Quart	\$35.69	E0-7762000
736821	(1311GL)	Green	Gallon	\$109.19	E0-9818000
736845	(1611GL)	Red	Gallon	\$109.19	E0-9818000
736869	(1811GL)	Black	Gallon	\$109.19	E0-9818000
736871	(1811QT)	Black	Quart	\$35.69	E0-7762000

Pettit Trinidad 75 Hand Antifouling Paint for Professional Applicators

PETTIT

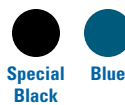

- Trinidad formula in our Pro Coatings line available to professional applicators.
- Proven track record of unparalleled performance.
- Designed for extreme fouling conditions with a high copper load.
- Left in the water, Trinidad 75 provides classic, year-round service.
- **Thinner:** 120 Brushing Thinner or 121 Spray Thinner.

Order No.	Mfg. No.	Color	Size	List Price	
732392	(1074GL)	Blue	Gallon	\$279.59	E0-9690200
732455	(1079GL)	Special Black	Gallon	\$279.59	E0-9690200

PETTIT ALUMINUM BOAT ANTIFOULING PAINTS

Pettit Vivid Hybrid Multi-Season Dual Biocide Antifouling Paint

PETTIT



- Hybrid technology offers all the advantages of ablative and hard paints.
- Clean, bright colors including true white and black.
- Dual-biocides provide excellent multi-season protection.
- Excellent for Racing, Trailering or Rack Stored Boats.
- Also, excellent for aluminum boats.
- **Thinner:** 120 Brushing Thinner or 121 Spray Thinner.

Order No.	Mfg. No.	Color	Size	List Price	
733611	(1161GL)	White	Gallon	\$334.89	E0-7115200
733613	(1161QT)	White	Quart	\$112.79	E0-9548000
733623	(1261GL)	Blue	Gallon	\$334.89	E0-7115200
733627	(1261QT)	Blue	Quart	\$114.29	E0-2758000
733635	(1361GL)	Green	Gallon	\$358.19	E0-4686200
733659	(1661GL)	Red	Gallon	\$334.89	E0-7115200
733661	(1861GL)	Black	Gallon	\$334.89	E0-7115200
733673	(1861QT)	Black	Quart	\$112.79	E0-9548000

Pettit ECO HRT Copper-Free Antifouling Paint

PETTIT

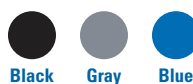

- Copper-Free Antifouling Paint.
- Economical hybrid protection.
- Smooth durable polishing finish.
- Compatible over most bottom paints.
- Can be safely applied to all aluminum-hulled boats.
- **Thinner:** 120 Brushing Thinner or 121 Spray Thinner.

Order No.	Mfg. No.	Color	Size	List Price	
737102	(1200GL)	Blue	Gallon	\$168.89	E0-7662100
737126	(1300GL)	Pontoon Gray	Gallon	\$168.89	E0-7662100
737140	(1800GL)	Black	Gallon	\$168.89	E0-7662100
737152	(1800SC)	Black	12 oz. (Spray)	\$36.39	E0-9272000

PETTIT SAILBOAT ANTIFOULING PAINTS

Pettit Black Widow Racing Finish Antifouling Paint

PETTIT



- Contains four slickening agents: Molybdenum Disulfide, PTFE, Graphite and Silicon.
- Slickest, fastest, and easiest to clean racing paint.
- Provides high performance, multi season, dual biocide antifouling protection.
- Can be polished to a mirror-like finish.
- **Thinner:** 120 Brushing Thinner or 121 Spray Thinner.

Order No.	Mfg. No.	Color	Size	List Price	
733166	(1269GL)	Dark Blue	Gallon	\$356.69	E0-2576200
733215	(1869GL)	Black	Gallon	\$362.59	E0-4917200

SPECIAL HANDLING MAY APPLY



Electronics

Trolling Motors

Instruments

Electrical

Lighting

Anchor & Dock

Safety

Steering, Controls

Pumps

Fuel System

Seating & Pedestals

Trailering

Tops & Covers

Perform.

Propellers

Engine & Care

Cleaning & Care

Paint & Paint Acc.

Fun & Flotation

Topside Acc.

Cockpit & Deck

Hardware, Fasteners

Camouflage

Misc.

Comm.

Pettit Alumaspray + Antifouling Paint



- For Aluminum Outdrives & Outboards.
- Contains no copper compounds-will not cause galvanic corrosion.
- Advance Slime Resistance.
- May be hauled and relaunched without recoating.

Order No.	Mfg. No.	Color	Size	List Price
733798	(1863EA)	Black	12 oz.	\$37.09 E0-2872000

Pettit Copper Guard Antifouling Paint



- Unepoxy Standard formula in our Pro Coatings line available to professional applicators.
- Contains the highest copper load in its class.
- Excellent coverage, adhesion, and compatibility.
- **Thinner:** 120 Brushing Thinner or 121 Spray Thinner.

Order No.	Mfg. No.	Color	Size	List Price
732366	(1042GL)	Blue	Gallon	\$95.49 C0-7118000

Pettit EZ Prime Topside Paint Undercoater



- Should be used as a base coat whenever the surface to be painted is aged, cracked, checked, pitted, or in any way less than smooth.
- It can be applied to fiberglass, wood and previously painted surfaces.
- Excellent filling properties which can be used for a full, one-coat application.
- **Thinner:** 120 Brushing Thinner or 121 Spray Thinner.

Order No.	Mfg. No.	Color	Size	List Price
734699	(6149GL)	White	Gallon	\$89.69 E0-7276000
734702	(6149QT)	White	Quart	\$31.99 E0-9932000

Pettit EZ Decks - Non-Skid Deck Paint



- It contains a silica grit that produces a slip-resistant finish on all decks and cabin soles.
- The durable weather resistant finish resists long term abrasion and abuse.
- Loaded with ultraviolet filters to fight against fading while offering superior color retention that will stay vibrant for years without peeling or cracking like other deck finishes.
- **Thinner:** 120 Brushing Thinner.

Order No.	Mfg. No.	Color	Size	List Price
734081	(3127GL)	White	Gallon	\$116.59 E0-4478000
734082	(3127QT)	White	Quart	\$28.69 C0-9342000
734087	(3129GL)	Gray	Gallon	\$116.59 E0-4478000

Pettit Neptune5 Hybrid Antifouling Paint



- Durable, smooth, thin-film finish resists build up.
- Compatible over all bottom paints.
- Simple soap and water clean up.
- Thinner: Water.

Order No.	Mfg. No.	Color	Size	List Price
733208	(1243GL)	Blue	Gallon	\$122.59 E0-4919000

Pettit EZ-Poxy Modern Polyurethane Topside Paint



- A modern one-part polyurethane topside and deck enamel improved by the addition of silicone for a brilliant shine and easy brush-ability.
- Its advanced ultraviolet filters enhance the superior gloss retention and durability of polyurethane.
- The result is a topside finish that's exceptionally easy to apply, producing a lasting gelcoat-like brilliance with a minimum of effort.
- Formerly Easyoxo.
- **Thinner:** 120 Brushing Thinner or 121 Spray Thinner.

Order No.	Mfg. No.	Color	Size	List Price
734031	(3106GL)	Semi-Gloss White	Gallon	\$113.59 E0-9158000
734043	(3106QT)	Semi-Gloss White	Quart	\$42.19 E0-4613000
734055	(3108GL)	Hatteras Off-White	Gallon	\$119.39 E0-4598000
734067	(3108QT)	Hatteras Off-White	Quart	\$42.19 E0-4613000
734093	(3175GL)	White	Gallon	\$113.69 E0-7258000
734106	(3175QT)	White	Quart	\$42.19 E0-4613000
734168	(3213QT)	Blue Ice	Quart	\$46.29 E0-2743000
734221	(3229QT)	Bikini Blue	Quart	\$45.09 E0-2833000
734269	(3237QT)	Electric Sapphire Blue	Quart	\$45.09 E0-2833000
734295	(3248QT)	Ocean Blue	Quart	\$45.09 E0-2833000
734310	(3303QT)	Dull Dead Grass	Quart	\$33.19 E0-9842000
734334	(3333QT)	Seafoam Green	Quart	\$44.79 E0-9533000
734346	(3348QT)	Jade Green	Quart	\$43.39 E0-4523000
734360	(3350QT)	Kelly Green	Quart	\$44.79 E0-9533000
734423	(3518QT)	Sandtone	Quart	\$45.09 E0-2833000
734461	(3624QT)	Fire Red	Quart	\$49.49 E0-2173000
734485	(3626QT)	Burgundy	Quart	\$50.79 E0-9083000
734550	(3711GL)	Platinum	Gallon	\$126.69 E0-2059000
734562	(3711QT)	Platinum	Quart	\$45.09 E0-2833000
734586	(3720QT)	Steel Gray	Quart	\$43.39 E0-4523000
734625	(3801QT)	Black	Quart	\$42.89 E0-7123000

SKIDLESS COMPOUND

- A dry powder which may be added to any Pettit Topside Paint to produce a rough textured finish.

Order No.	Mfg. No. / Description	List Price
736249	(9900PT) Pint	\$23.29 E0-7471000



SPECIAL HANDLING MAY APPLY



- Electronics
- Trolling Motors
- Instruments
- Electrical
- Lighting
- Anchor & Dock
- Safety
- Steering, Controls
- Pumps
- Fuel System
- Seating & Pedestals
- Trailer
- Tops & Covers
- Perform.
- Propellers
- Engine & Care
- Cleaning & Care
- Paint & Paint Acc.
- Fun & Flotation
- Topside Acc.
- Cockpit & Deck
- Hardware, Fasteners
- Camouflage
- Misc.
- Comm.



PETTIT UNDERWATER METAL PROTECTION

Pettit Running Gear Guardian

PETTIT



- Superior underwater metal protection.
- Multi-season dual biocide formula prevents all fouling.
- Easiest application with long lasting results.
- Excellent adhesion and corrosion protection.
- Durable, slick, ultra-smooth finish.
- Increased fuel efficiency.
- For use on ALL underwater metals; propellers, rudders, trim tabs, propeller shafts, strainers, sail drives, struts, bow & stern thrusters.
- Will cover 65 sq. ft. of underwater metals.

Order No.	Mfg. No. / Description	List Price	
733750	(1870)	\$181.99	E0-9463100

Pettit Prop Coat Barnacle Barrier

PETTIT



- Provides superior underwater metal corrosion protection.
- Excellent adhesion to clean metals.
- Dried paint film contains the highest amount of pure zinc available.
- It's smooth, hard surface will self-clean in service and can be used above and below the waterline.
- Fast dry formula in an easy to use aerosol spray can or quart for large applications.

Order No.	Mfg. No. / Description	List Price	
733801	(1792SC) 20 oz.	\$29.79	E0-4322000
733813	(1792QT) Quart	\$93.39	E0-4007000

PETTIT PRIMERS

Pettit Protect High Build Epoxy Primer

PETTIT



- A heavy duty, two component, epoxy coating for use where maximum resistance to fresh or salt water is required.
- It reduces water absorption making it an excellent choice for osmotic blister prevention and repair.
- Its high-solids formula allows for quicker and easier application with fewer coats necessary for effective protection.
- Higher-solids equals 3 coat application instead of 6 needed by competitive products.
- It also offers dependable corrosion protection on all underwater metals.
- Use 97 Epoxy Thinner is needed.

WHITE			
Order No.	Mfg. No. / Description	List Price	
735321	(4100/4101GL) Gallon Set	\$121.69	E0-7219000

GRAY			
Order No.	Mfg. No. / Description	List Price	
735324	(4700/4701GL) Gallon Set	\$120.09	E0-7009000
735336	(4700/4701QT) Quart Set	\$42.89	E0-7123000

Pettit Tie Coat Primer

PETTIT



- A general purpose, chlorinated rubber primer for use on metal surfaces and as a tie coat between different types of coatings.
- Can be used above and below the waterline.
- When used over Pettit 6455/044 Metal Primer, it forms an excellent, easy to use system for use on all underwater running gear.
- Use Epoxy Thinner 97 to thin if necessary.

Order No.	Mfg. No. / Description	List Price	
735196	(6627GL) Gallon	\$125.69	E0-7249000
735209	(6627QT) Quart	\$44.79	E0-9533000

Pettit Alumaprotect Aluminum Epoxy Primer

PETTIT



- A 2 part strontium chromate primer designed to form the ideal barrier coat over roughed bare aluminum.
- Alumaprotect provides maximum resistance to fresh or salt water, thus eliminating corrosion.
- This complete coating system resists water, industrial chemical fumes and very humid environments.
- Intended to be used as a primary coat over bare aluminum hulls and outdrives.
- Two coats are recommended over sandblasted aluminum.

Order No.	Mfg. No. / Description	List Price	
735174	(4400/4401.75) .75 Gallon	\$129.99	E0-9479000

Pettit Rustlok Steel Primer

PETTIT



- An easy to apply, moisture and corrosion proof primer for use on all cast iron and steel surfaces, including galvanized, stainless.
- Its water impervious barrier offers excellent adhesion and corrosion protection even over rusted surfaces.
- Use 120 thinner for brushing, rolling and clean-up.

Order No.	Mfg. No. / Description	List Price	
735235	(6980GL) Gallon	\$121.59	E0-9119000
735247	(6980QT) Quart	\$43.69	E0-7723000

SPECIAL HANDLING MAY APPLY



- Electronics
- Trolling Motors
- Instruments
- Electrical
- Lighting
- Anchor & Dock
- Safety
- Steering, Controls
- Pumps
- Fuel System
- Seating & Pedestals
- Trailer
- Tops & Covers
- Perform.
- Propellers
- Engine & Care
- Cleaning & Care
- Paint & Paint Acc.
- Fun & Flotation
- Topside Acc.
- Cockpit & Deck
- Hardware, Fasteners
- Camouflage
- Misc.
- Comm.

PETTIT VARNISHES

Pettit Z-Spar Captain's Varnish



- Highly regarded for its ease of application, outstanding gloss retention and tough yet flexible durability.
- A combination of phenolic and alkyd resins blended with tung and linseed oils provide excellent performance.
- It's warm, light amber hue will enhance the rich, classic bright work appearance.
- Use 120 thinner for brushing, rolling and clean-up. Use 121 thinner for spraying.



Order No.	Mfg. No. / Description	List Price	
380446	(1015GL) Gallon	\$123.79	E0-4829000
380460	(1015QT) Quart	\$40.79	E0-9503000
380458	(1015PT) Pint	\$22.99	E0-4271000

Pettit Z-Spar Captain's Ultra-Clear Varnish



- A premium urethane varnish specially formulated for maximum durability and ease of application.
- The strong ultraviolet inhibitors help it maintain outstanding gloss long after ordinary varnishes have faded.
- Provides remarkable resistance against scratching and chipping.
- It's easy brushability, excellent leveling capabilities and fast build-up.
- Use 120 thinner for brushing, rolling and clean-up. Use 121 thinner for spraying.



Order No.	Mfg. No. / Description	List Price	
738003	(2067QT) Quart	\$51.59	E0-9683000

Pettit Z-Spar Flagship Varnish



- A special blend of phenolic and alkyd resins combined with tung and linseed oils offer excellent performance and a warm, light amber hue.
- Contains an ultraviolet light filter in conjunction with a light stabilizer to screen the sun's damaging rays for longer life.
- Has the highest build and film depth per coat, as well as excellent abrasion resistance and a high gloss finish.
- Use 120 thinner for brushing, rolling and clean-up. Use 121 thinner for spraying.



Order No.	Mfg. No. / Description	List Price	
380472	(2015QT) Quart	\$45.09	E0-2833000

Pettit Z-Spar Captain's Satin Varnish



- Designed to enhance the beauty of interior woodwork with its soft, satin finish.
- Its pale, durable, long lasting polyurethane coat is water and alcohol-resistant.
- Satin Sheen is easy to apply and is intended for interior use only.
- Use 120 thinner for brushing, rolling and clean-up. Use 121 thinner for spraying.



Order No.	Mfg. No. / Description	List Price	
380509	(V975QT) Quart	\$40.79	E0-9503000

PETTIT EPOXY SYSTEMS AND COMPONENTS

Pettit Splash Zone 2-Part Epoxy Compound



- An extremely hard, abrasion and impact resistant, two-part epoxy patching compound.
- It can be applied in or out of water to repair boat hulls, buoys, seawalls, docks, bridge abutments and more.
- Provides excellent protection against corrosion of metals and erosion and deterioration of concrete or wood.
- Not for use in potable water.

Order No.	Mfg. No. / Description	List Price	
735734	(A-788QT) Quart Set	\$54.39	E0-9704000
735728	(A-788HGS) 1/2 Gallon Set	\$101.69	E0-7267000
735722	(A-788-2GL) 2 Gallon Set	\$233.79	E0-4357100

Pettit EZ-Fair - Epoxy Fairing Compound



- EZ-Fair is a lightweight, two-part epoxy putty designed for filling and smoothing surface imperfections above and below the waterline.
- The special resins used in EZ-Fair impart a high degree of water and chemical resistance to the product, making it an integral part of the Pettit Gelcoat Blister Repair System.
- In addition, EZ-Fair is the product of choice for fairing metal keels or any underwater surface.
- Use it for leveling uneven surfaces, filling gouges, scratches or other damage on fiberglass, wood or metal surfaces.
- It's excellent chemical and water resistance make it the ideal choice for repairing blistered gelcoat in an osmotic blister repair system.
- EZ-Fair is non-sagging and non-shrinking and sands to a smooth finish.

Order No.	Mfg. No. / Description	List Price	
735317	(7050QT) Quart	\$73.29	E0-7945000
735319	(7050CRT) 2:1 A/B Mix, 250 ml	\$30.59	E0-4922000



SPECIAL HANDLING MAY APPLY



- Electronics
- Trolling Motors
- Instruments
- Electrical
- Lighting
- Anchor & Dock
- Safety
- Steering, Controls
- Pumps
- Fuel System
- Seating & Pedestals
- Trailering
- Tops & Covers
- Perform.
- Propellers
- Engine & Care
- Cleaning & Care
- Paint & Paint Acc.
- Fun & Flotation
- Topside Acc.
- Cockpit & Deck
- Hardware, Fasteners
- Camouflage
- Misc.
- Comm.

- Electronics
- Trolling Motors
- Instruments
- Electrical
- Lighting
- Anchor & Dock
- Safety
- Steering, Controls
- Pumps
- Fuel System
- Seating & Pedestals
- Trailer
- Tops & Covers
- Perform.
- Propellers
- Engine & Care
- Cleaning & Care
- Paint & Paint Acc.
- Fun & Flotation
- Topside Acc.
- Cockpit & Deck
- Hardware, Fasteners
- Camouflage
- Misc.
- Comm.

PETTIT EPOXY SYSTEMS AND COMPONENTS

Pettit Flexpoxy - Flexible 2-Part Repair Epoxy

PETTIT

- Flexpoxy is a two-part epoxy resin that does not sag, run or shrink.
- Its thick formula allows it to fill large cavities in a single application.
- When cured, it remains flexible making it ideal for environments that require flex such as keel joint repairs.
- Flexpoxy creates a superior bond to all epoxies, polyester resins, metals and wood.
- It can be sanded, machined, cut, filed, planed, drilled, tapped or nailed making it perfect for filling, filleting, forming, fairing and fastening.
- This low odor formula is resistant to chemicals and is safe to use above and below the waterline.
- Flexpoxy can be molded and shaped during application and is easily tinted with paints and stains.
- Flexpoxy can be over coated by most paints and stains.



Order No.	Mfg. No. / Description	List Price	
735300	(7076CRT) 2:1 A/B Mix, 250 ml	\$29.89	E0-2422000

PETTIT WOOD FINISHES

Pettit EZ-Wood Sealer

PETTIT

- Seals open wood grain providing a more uniform finish.
- For all woods including teak, mahogany, oak, ash, fir, and plywood.
- Prevents excessive vehicle absorption from primers, paints, or varnishes.
- Excellent penetration into raw wood for improved stability and moisture resistance.



Order No.	Mfg. No. / Description	List Price	
380511	(2018QT) Quart	\$30.59	E0-4922000

PETTIT THINNERS

Pettit Brushing Thinner #120

PETTIT

- A general purpose thinner.
- Recommended thinner for clean-up of all Pettit, Z*Spar and Shipendec solvent based topside enamels and varnishes as well as all antifouling paints except for Hydrocoat and Ultima SR-60.



Order No.	Mfg. No. / Description	List Price	
735918	(120GL) Gallon	\$54.59	E0-4904000
735920	(120QT) Quart	\$22.49	E0-7861000

Pettit Spraying Thinner #121

PETTIT

- A fast evaporating thinner used to reduce most Pettit, Z*Spar and Shipendec products before spray application.
- This thinner flashes out rapidly.



Order No.	Mfg. No. / Description	List Price	
735956	(121QT) Quart	\$23.99	E0-9971000

Pettit Fiberglass Dewaxer

PETTIT

- Fiberglass Dewaxer is a special blend of solvents, formulated to cut through and remove mold release, grease, and previously applied waxes from the gelcoat.
- Can be used above and below the waterline.
- Fiberglass de-waxing is necessary because visible and invisible release agents remain on the hull from the manufacturing process.
- Covers approximately 400 square feet per gallon.



Order No.	Mfg. No. / Description	List Price	
736237	(D95GL) Gallon	\$48.79	C0-7414000

Pettit EZ Cabin Coat Interior Paint

PETTIT

- A high performance, water-based paint specially formulated for areas that are prone to moisture.
- Its durable finish easily withstands the humid, challenging conditions that promote unsightly mildew growth and cause paint failures in cabin interiors.
- Provides a moisture resistant, mildew proof finish that will stay good-looking, bright and color-fast for years.
- Ideal for high humidity areas such as cabin interiors, heads, lockers, cabinets, drawers and closets, it can be used on all interior surfaces, such as drywall, wood, fiberglass, wood coverings and even tile.
- Provides excellent adhesion to most glossy surfaces without the need for sanding.



Order No.	Mfg. No. / Description	List Price	
734069	(3121QT) White Quart	\$24.19	C0-6502000

Premium Yacht Paint Solutions

Topside Finishes

Perfection®

A high-gloss, high-performance two-part polyurethane that combines a long lasting abrasion and chemical resistant finish with superb protection from the detrimental effects of UV rays. Its abrasion resistance makes it ideal for application to decks and gunwales. Perfection can be used anywhere above the true waterline on properly prepared fiberglass, wood, aluminum, steel and epoxy. The superb high-gloss characteristics, long-wlasting color retention and durability makes Perfection the finest coating available.



Professional quality results are made easy with Perfection.

Snow White YHB000	Mediterranean White YHA184	Off-White YHA192	Oyster White YHA194	Matterhorn White YHA196
Arctic White YHS248	Pearl White YHS253	Platinum YHA183	Cream YHS070	Fighting Lady Yellow YHS056
Rochele Red YHS299	Jade Mist Green YHB663	Lauderdale Blue YHS936	Royal Blue YHA216	Mauritius Blue YHF991
Flag Blue YHK990	Jet Black YHY999			

Brightside® Polyurethane

Brightside is a hard, easy to use high-gloss one-part polyurethane topside finish. It has excellent application characteristics that yield a "sprayed on" look when brush applied in thin coats. Brightside is ideal for use anywhere above the true waterline and is easy to clean, resists staining and has great abrasion resistance. Brightside is also available in select colors in pints for striping and boottops.



Blue-Glo White Y4259	White Y4359*	Off-White Y4381	Matterhorn White Y4360	Seattle Gray Y4205
Kingston Gray Y4190	Steel Gray Y4250	Black Y4258*	Light Blue Y4351	Medium Blue Y4353
Largo Blue Y4100	Ocean Blue Y4253 (C.C. Blue)	Sapphire Blue Y4241	Dark Blue Y4316	Flag Blue Y4990*
Sundown Buff Y4237	Grand Banks Beige Y4217	Bristol Beige Y4207	Hatteras Off-White Y4208	Sea Green Y4247
Fire Red Y4248*	Yellow Y4152	Hatteras Off-White (1990) Y4218		

Interdeck

An excellent slip-resistant finish with a tough polyurethane resin that protects decks against everyday wear and tear. It contains a fine aggregate and will apply easily on all substrates. Interdeck has a low sheen finish to reduce sun glare from decks.



White YJB000	Gray YJF684	Cream YJC089	Sand Beige YJG009

Bilgekote®

A fast drying, durable coating formulated for application in bilge areas. Bilgekote helps prevent substrate absorption of oil, gasoline or sludge (into wood and fiberglass surfaces). Want an easy-to-clean finish? Try Bilgekote today!



Gray YMA100	White YMA102

Interlux® Antifouling Range

Micron Technology Polishing Antifouling

- Micron is the original controlled-polishing antifouling, offering outstanding performance longevity with an extensive track record
- Longest lasting, multi-season protection with the ability to haul and relaunch without repainting
- Becomes smoother with use, reducing drag and maximizing fuel savings.

Micron® 99

Ultimate Self-polishing antifouling designed for large yachts

- Multi-season antifouling with advanced Biolux® SPC Technology
- Controlled polishing for sustained protection in all waters
- For use on larger hulls (82+ feet) - professionally licensed application



Not for use in California

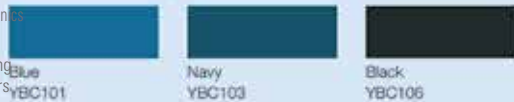

Micron® CSC

Proven and trusted multi-season antifouling for all fouling threats

- Proven and trusted multi-season performance
- Suitable for power and sail, in all waters
- Minimizes paint build-up and sanding
- Not for use on aluminum
- Also available in High Solids VOC compliant formulation



Micron® 66

Advanced self-polishing antifouling for multi-season performance

- Premium antifouling performance in the harshest fouling conditions - Use in salt water only
- Controlled polishing even while stationary
- Helps minimize sanding, drag and fuel consumption

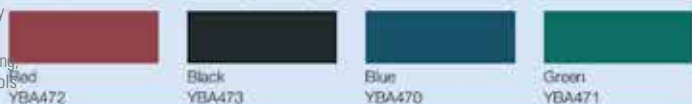

Micron® WA

Micron Technology in a water-based formula

- Water Activated Matrix™ Technology delivers powerful protection with crisp, vibrant colors
- Outstanding protection in all waters
- Easy to apply, fast drying and easy clean up



Not for use in California

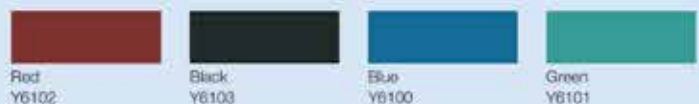

Micron® Extra

Exceptional antifouling performance in all conditions

- Exceptional multi-seasonal polishing antifouling protection for all waters
- Biolux boosts performance by controlling slime
- Haul and relaunch without repainting with no paint buildup



VC®17m Extra

High-performance, Low-friction antifouling for a smooth finish and dual protection for power and sail boats

- Dual protection with Biolux® Technology for protection against all fouling types
- Thin film with a fluoro-microadditive creates smooth, low-friction surface
- Provides a hard, smooth racing finish
- Quick-drying for a fast relaunch



Not for use in California



NEW Micron Navigator™

Environmentally conscious multi-seasonal antifouling

- Water-based copper free available in bright colors
- Fast drying and lower temperature application - schedule flexibility
- Suitable for use on all boats types and substrates (includ. aluminum), in all waters



NEW!

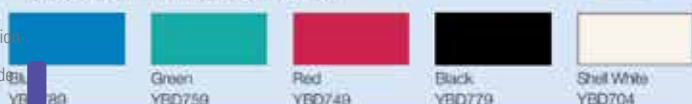

Micron® CF

Multi-season copper free antifouling for all substrates in all waters

- Multi-season, copper free antifouling
- Combats slime, shells and other fouling threats
- Suitable for use on all boats and substrates



Pacifica® Plus

Ablative antifouling in a copper free formula, suitable for all boats and waters

- Ablative copper free season to season antifouling
- Biolux® Technology and E-conea™ for proven protection
- Fast-drying, low VOC

E-conea™ is a trademark of Johnson & Johnson.



Ultra with Biolux®

Premium hard antifouling protection for high fouling areas

- Premium hard antifouling for long-lasting protection
- Biolux® Technology to help block slime
- Fast-drying, low VOC



ACT

Well performing, low-maintenance season to season ablative antifouling

- Season to season antifouling performance
- Eliminates build-up and sanding
- Overcoats existing antifouling



Not for use in California



Fiberglass Bottomkote® Aqua

Versatility, value and protection in a water-based antifouling

- Multi-Seasonal high performance antifouling performance
- Smooth, colorfast, and durable finish
- Thin film finish delivers minimal paint build-up



Not for use in California



For use on larger vessels (82+ feet) - professionally licensed application only.

Aqua-One Performance Ablative

Convenient water-based antifouling for outstanding protection

- Outstanding water-based antifouling
- Easy application and clean-up
- Minimizes sanding requirements



Not for use in California

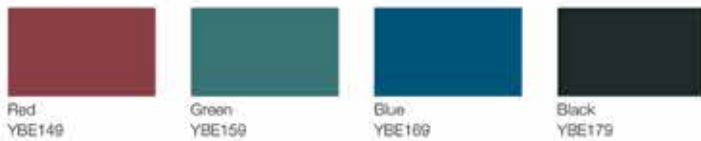

Trilux® 33

Bright antifouling for all boats including aluminum

- Available in three bright colors, including white
- Biolux® Technology to help block slime
- Formulated for use on all boat types and substrates including aluminum
- available in aerosol formulation for use on drives and underwater metals



* available in aerosol

Fiberglass Bottomkote® NT

Quick to apply, easy to maintain, long-lasting antifouling

- Seasonal performance at a good value
- Dual resin technology minimizes build-up and sanding
- Paint and launch on the same day



Non-antifouling InterZinc®

Underwater metal protection

- Metallic underwater corrosive protection
- Convenient, easy to use aerosol
- Superior adhesion for underwater metals



InterProtect® Primers with Micro-Plates®

InterProtect primers with Micro-Plates can be used above and below waterline and on all substrates. Micro-Plate® Technology creates an overlapping barrier to help stop water migration through the coating reducing water migration through the epoxy to the hull surface which could lead to blistering.



InterProtect® 2000E

- Fast drying, easy application
- Use as part of a no sand system
- The industry standard for more than 20 years

InterProtect® HS

- High solids two-part epoxy
- High solids for fewer coats to achieve film build
- Protect metals from rust and oxidation
- Reduced solvent emissions

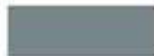
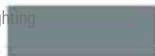

Gray Y2000E

White Y2002E

Gray YPA423KIT

Interlux® Wood Solutions

Cetol® Marine

Cetol Marine with Next Wave™ UV-absorbing technology is a durable translucent protective wood finish for use above the waterline on interior and exterior woods. Next Wave technology is a unique UV package of advanced Ultra Violet absorbers that provide greater protection, durability and longevity. Cetol Marine has excellent weathering properties and allows for the natural expansion and contraction of wood which prevents Cetol Marine from cracking. Cetol Marine is also micro-porous, allowing moisture to escape from the wood which will prevent blistering and flaking of the finish. Cetol Marine is an easy to apply, low maintenance alternative to wood oils and other wood treatments.

- **Cetol Marine** produces an attractive dark amber appearance on wood.
- **Cetol Marine Light** produces a lighter amber appearance on wood.
- **Cetol Marine Natural Teak** has a rich golden color on wood.
- **Cetol Marine Gloss** provides a high-gloss, hard-wearing, UV protection and is developed as a topcoat for Cetol Marine, Cetol Marine Light and Cetol Marine Natural Teak.



Cetol Marine NA300

Cetol Marine Light NA290

Cetol Marine Natural Teak NA316

Cetol Marine Gloss NA315

International Paint LLC, 6001 Antoine Dr. Houston, TX USA 77091 Tel: (713) 682-1711 Technical Support Tel: 1-800-468-7589
 Fax: (713) 684-1301 Email: InterluxTechnicalService@akzonobel.com

interlux.com

The information given in this document is not intended to be exhaustive. Any person using this product without first making further enquiries as to the suitability of the product for the intended purpose does so at their own risk and we can accept no responsibility for the performance of the product or for any loss or damage (other than death or personal injury resulting from negligence) arising out of such use. The information contained in this document is liable to modification from time to time in the light of experience and our policy of continuous development.

All trademarks mentioned in this publication are owned by, or licensed to, the AkzoNobel group of companies. © AkzoNobel 2020. Econex™ is a trademark of Johnson & Johnson. SKJ Catalog/USA 2020

93551919

Perfection® Plus

A high performance, two-part clear polyurethane, Perfection Plus delivers the ultimate in performance longevity resistance. The chemical cure urethane formulation combines with a best-in-class UV and HALS package to offer outstanding chemical and abrasion resistance and superb gloss and gloss retention that lasts four times longer than conventional one-part varnishes.



Schooner® Gold

This product offers a higher film build per coat that allows both professional applicator and boat owners to achieve great results faster and in fewer coats. This 'thicker' varnish will require thinning, in most conditions, to achieve optimum flow. Schooner Gold has shown to out-perform other leading brands and will offer superb longevity and durability.



Schooner® 96

Combines the very best of classic varnish craftsmanship with the newest technology. Schooner Varnish contains ultra-violet filters to screen the sun's damaging rays for remarkable durability, excellent water resistance and silky application. Superior self-leveling property and a bright, clear, high-gloss finish with the traditional golden color.



Compass® Clear

Compass Clear is a highly durable one-part polyurethane gloss varnish that contains a unique combination of ultra-violet additives, HALS, surface stabilizers and antioxidants to ensure long-term gloss and clarity. Polyurethane resin adds incredible abrasion, chemical and water resistance. Superior leveling properties along with silky application allows you to achieve a professional, long lasting finish. Compass Clear is suitable for all internal and external woods, and can be applied directly to oily timber, such as teak.



Goldspar® Satin 60

A modified polyurethane, low luster varnish designed for application to interior wood surfaces. It produces a warm, rich satin sheen finish that resists scratches and stains and applies easily enough to yield truly professional results by either brush or spray. Goldspar Satin Varnish 60 is ideal anywhere a low luster finish is desired, such as cabin soles, cabinets, counters and tables.



INTERLUX ABLATIVE ANTIFOULING PAINTS

Interlux Micron® 66® Antifouling Paint with Biolux SPC



- Micron 66 combines Biolux Technology for increased antifouling performance with a true Self Polishing Copolymer that gradually polishes over time, even while stationary, to a smooth finish.
- This ensures maximum continuous protection over a long product life, helping to minimize drag and fuel consumption.
- **Suitable water types:** Sea water and brackish water.
- **Thinner:** Special Thinner 216 or Brush-Ease 433.



Order No.	Mfg. No.	Color	Size	List Price	
406035	(YBA470/03)	Blue	3 Gallon	\$1,083.99	E0-9921800
406036	(YBA470/01)	Blue	Gallon	\$380.29	E0-2258200
406042	(YBA471/01)	Green	Gallon	\$380.29	E0-2258200
406048	(YBA472/01)	Red	Gallon	\$380.29	E0-2258200
406049	(YBA473/03)	Black	3 Gallon	\$1,083.99	E0-9921800
406050	(YBA473/01)	Black	Gallon	\$380.29	E0-2258200

Interlux Micron® Extra Multi-Season Antifouling Paint with Biolux



- Micron Extra delivers excellent, long lasting antifouling protection against all types of fouling in all waters, by incorporating Biolux Technology, to control slime and algae.
- Its controlled polishing helps to maximize fuel efficiency while minimizing drag and prevent paint build-up, allowing the boat to be hauled and relaunched without re-applying.
- **Suitable water types:** Sea water, fresh water and brackish water.
- **Thinner:** Special Thinner 216 or Brush-Ease 433.

Order No.	Mfg. No.	Color	Size	List Price	
406010	(Y5690/01)	Blue	Gallon	\$303.09	E0-2372200
406018	(Y5693/01)	Black	Gallon	\$303.09	E0-2372200

Interlux Micron® CSC Multi-Season Antifouling Paint

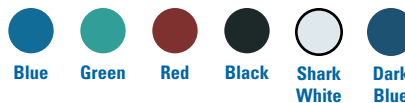

Order No.	Mfg. No.	Color	Size	List Price	
405904	(Y5580/03)	Blue	3 Gallon	\$810.99	E0-4280600
405907	(Y5580/01)	Blue	Gallon	\$275.89	E0-2960200
405921	(Y5581/01)	Green	Gallon	\$275.89	E0-2960200
405945	(Y5582/01)	Red	Gallon	\$275.89	E0-2960200
405966	(Y5583/03)	Black	3 Gallon	\$810.99	E0-4280600
405969	(Y5583/01)	Black	Gallon	\$275.89	E0-2960200
405983	(Y5584/01)	Shark White	Gallon	\$275.89	E0-2960200
405998	(Y5586/01)	Dark Blue	Gallon	\$275.89	E0-2960200

- Micron CSC provides long-lasting multi-season protection against all kinds of fouling threats, in all conditions.
- The controlled polishing also reduces the build-up of old coatings and minimizes sanding.
- The most trusted and dependable antifouling among boat owners, applicators and builders.
- **Suitable water types:** Sea water, fresh water and brackish water.
- **Thinner:** Special Thinner 216 or Brush-Ease 433.

INTERLUX ABLATIVE WATER BASED ANTIFOULING PAINTS

Interlux Aqua-One™ Water-Based Ablative Antifouling Paint



- Aqua-One combines outstanding antifouling performance in a convenient water-based ablative coating.
- The fast-dry formula makes application and clean-up easy, while the coating wears away during use, ensuring consistent performance and reducing the build-up of paint.
- **Suitable water types:** Sea water, fresh water and brackish water.
- **Thinner:** Water.

Order No.	Mfg. No.	Color	Size	List Price	
404436	(YBE169/1)	Blue	Gallon	\$120.19	E0-4109000
404474	(YBE159/1)	Green	Gallon	\$120.19	E0-4109000
404450	(YBE149/1)	Red	Gallon	\$120.19	E0-4109000
404400	(YBE179/1)	Black	Gallon	\$120.19	E0-4109000

Interlux Fiberglass Bottomkote® Aqua Multi-Season Antifouling Paint



- Fiberglass Bottomkote Aqua provides durable and colorfast antifouling which protects against all fouling threats.
- The water-based formula results in low odor and easy clean-up, combined with a low film thickness for a smooth racing finish. Ideal for use on new boats, trailered, and on inflatables.
- **Suitable water types:** Sea water, fresh water and brackish water.
- **Thinner:** Water.

Order No.	Mfg. No.	Color	Size	List Price	
432500	(YBA569/GL)	Blue	Gallon	\$149.49	E0-2121100
432524	(YBA579/GL)	Black	Gallon	\$149.49	E0-2121100



SPECIAL HANDLING MAY APPLY



INTERLUX HARD ANTIFOULING PAINTS

Interlux Ultra™ Antifouling Paint with Biolux



- Ultra with Biolux Technology is formulated for high fouling areas & provides excellent long-term antifouling protection.
- The fast dry and low VOC formula of Ultra allows your boat to be painted and launched in the same day.
- The addition of Biolux Technology reduces slime and increases antifouling performance for a hard durable finish with excellent color stability.
- **Suitable water types:** Sea water, fresh water and brackish water.
- **Thinner:** Brush-Ease 433.

Order No.	Mfg. No.	Color	Size	List Price	
405380	(Y3449F/1)	Red	Gallon	\$204.29	E0-2235100
405411	(Y3559F/1)	Green	Gallon	\$204.29	E0-2235100
405442	(Y3669F/1)	Blue	Gallon	\$204.29	E0-2235100
405474	(Y3779F/1)	Black	Gallon	\$204.29	E0-2235100

Interlux VC® Offshore Regatta Baltoplate Racing Finish Antifouling Paint



- VC Offshore Baltoplate is a specialized hard antifouling for the dedicated racing or high performance boat, combining antifouling protection with the smoothness and low friction of a racing finish.
- For use on fiberglass, wood and primed metals (except aluminum), with proven performance on winning boats.
- **Suitable water types:** Sea water, fresh water and brackish water.
- **Thinner:** Special Thinner 216.

Order No.	Mfg. No.	Color	Size	List Price	
404804	(R3950/01)	Gray Metallic	Gallon	\$361.69	E0-7217200

Interlux Fiberglass Bottomkote® NT Antifouling Paint



- Fiberglass Bottomkote NT (New Technology) is formulated with unique Dual Resin Technology, providing the benefits of both hard and ablative antifouling.
- Combines durability, preventing premature wear-through, with slow polishing, ensuring consistent antifouling performance and a smooth finish.
- **Suitable water types:** Sea water, fresh water and brackish water.
- **Thinner:** Special Thinner 216 or Brush-Ease 433.

Order No.	Mfg. No.	Color	Size	List Price	
405654	(YBB349/01)	Red	Gallon	\$112.99	E0-4748000
405678	(YBB359/01)	Green	Gallon	\$112.99	E0-4748000
405620	(YBB369/01)	Blue	Gallon	\$112.99	E0-4748000
405591	(YBB369/QT)	Blue	Quart	\$40.69	E0-2503000
405629	(YBB379/01)	Black	Gallon	\$112.99	E0-4748000
405630	(YBB379/QT)	Black	Quart	\$40.69	E0-2503000

Interlux ACT Season - to - Season Antifouling Paint



- ACT provides great season to season antifouling performance.
- Ablative technology enables the coating to wear away during use, eliminating paint build-up and removing the need for sanding.
- Trusted by boaters and boatyards, ACT protects against moderate to heavy fouling in all water conditions.
- **Suitable water types:** Sea water, fresh water and brackish water.
- **Thinner:** Special Thinner 216 or Brush-Ease 433.

Order No.	Mfg. No.	Color	Size	List Price	
405565	(Y6690U/01)	Blue	Gallon	\$157.09	E0-2871100
405569	(Y7790U/01)	Black	Gallon	\$157.09	E0-2871100

Electronics

Trolling Motors

Instruments

Electrical

Lighting

Anchor & Dock

Safety

Steering, Controls

Pumps

Fuel System

Seating & Pedestals

Trailing

Tops & Covers

Perform.

Propellers

Engine & Care

Cleaning & Care

Paint & Paint Acc.

Fun & Flotation

Topside Acc.

Cockpit & Deck

Hardware, Fasteners

Camouflage

Misc.

Comm.

SPECIAL HANDLING MAY APPLY



INTERLUX ALUMINUM ANTIFOULING PAINTS

Interlux Trilux® 33 Antifouling Paint with Biolux



- Trilux 33 in combination with Biolux Slime Blocking Technology provides antifouling protection that is slow polishing and available in three bright colors, including white.
- Specifically formulated for use on aluminum boats, outdrives and outboards, and can also be applied to fiberglass, wood and other metals.
- **Suitable water types:** Sea water, fresh water and brackish water.
- **Thinner:** Special Thinner 216.

Order No.	Mfg. No.	Color	Size	List Price	
406252	(YBA060/01)	Blue	Gallon	\$283.59	E0-9621200
406290	(YBA063/01)	Black	Gallon	\$283.59	E0-9621200
406303	(YBA063/QT)	Black	Quart	\$83.39	E0-4526000
406319	(YBA063/PT)	Black	Pint	\$49.29	E0-7963000
406327	(YBA068/01)	White	Gallon	\$283.59	E0-9621200
406339	(YBA068/QT)	White	Quart	\$83.39	E0-4526000

Interlux Pacifica® Plus Antifouling Paint with Biolux



- Pacifica Plus is a copper free ablative antifouling with dual antifouling properties: Econeal for the control of barnacles and shell fouling, and Biolux Slime Blocking Technology.
- It is a fast-drying, low VOC, high solid ablative antifouling which minimizes paint build-up. Suitable for all boats including sail, power and ideal for aluminum pontoon boats.
- **Suitable water types:** Sea water, fresh water and brackish water.
- **Thinner:** Special Thinner 216.

Order No.	Mfg. No.	Color	Size	List Price	
404335	(YBB260/1)	Blue	Gallon	\$236.09	E0-7077100
404347	(YBB262/1)	Red	Gallon	\$236.09	E0-7077100
404359	(YBB263/1)	Black	Gallon	\$236.09	E0-7077100

Interlux Trilux® 33® Aerosol Antifouling with Biolux



- Trilux 33 Aerosol provides the same benefits as Trilux 33 in a convenient aerosol formula, utilizing Biolux Slime Blocking Technology.
- Specially formulated in Black, Grey and White for use on aluminum outdrives and other underwater metals.
- **Suitable water types:** Sea water, fresh water and brackish water.

Order No.	Mfg. No.	Color	Size	List Price	
405863	(YBA063A16)	Black	12 oz.	\$33.79	E0-4352000
405864	(YBA068A16)	White	12 oz.	\$33.79	E0-4352000
405870	(YBA064A16)	Gray	12 oz.	\$33.79	E0-4352000

INTERLUX SAILBOAT ANTIFOULING PAINTS

Interlux VC® 17m Extra Antifouling Paint with Biolux



- VC 17m Extra is a high-performance, friction-reducing antifouling that combines traditional antifouling protection with Biolux Slime Blocking Technology for complete protection in fresh water or low-fouling salt water, against zebra mussels and other fouling organisms.
- VC 17m Extra is formulated to be up to eight times thinner than traditional paint and with a fluoro-micro-additive that produces a smooth, low-drag surface, making it great for racing and cruising boats.
- **Suitable water types:** Sea water, fresh water and brackish water.
- **Thinner:** Special Thinner 216.

Order No.	Mfg. No.	Color	Size	List Price	
404169	(YBA406KIT/QT)	Blue	Quart	\$66.59	E0-4994000
404157	(YBA405KIT/QT)	Black (Original)	Quart	\$66.59	E0-4994000
404171	(YBA407KIT/QT)	Red	Quart	\$66.59	E0-4994000



SPECIAL HANDLING MAY APPLY



- Electronics
- Trolling Motors
- Instruments
- Electrical
- Lighting
- Anchor & Dock
- Safety
- Steering, Controls
- Pumps
- Fuel System
- Seating & Pedestals
- Trailer
- Tops & Covers
- Perform.
- Propellers
- Engine & Care
- Cleaning & Care
- Paint & Paint Acc.
- Fun & Flotation
- Topside Acc.
- Cockpit & Deck
- Hardware, Fasteners
- Camouflage
- Misc.
- Comm.

INTERLUX TOPCOAT FINISHES

Interlux Brightside® Polyurethane Topside Finish



Yellow



Seattle Gray



Bristol Beige



Hatteras Off-White



Hatteras Off-White (1990)



Sapphire Blue



Sea Green



Fire Red



Steel Gray



Ocean Blue



Black



Blue-Glo White



Dark Blue



Light Blue



Medium Blue



White



Matterhorn White



Off-White

- A hard, high-gloss topside finish, Brightside Polyurethane creates that sprayed-on look when applied by brush in thin coats.
- It can be used anywhere above the true waterline, it's easy to clean, resists staining and has great abrasion resistance.
- **Suitable for above the waterline:** Hull, deck (non-skid additive), exterior cabin/trims, interior cabin/trims.
- **Thinner:** Brush - Brushing Thinner 333; Spray - Special Thinner 216.

Order No.	Mfg. No.	Color	Size	List Price	
407040	(Y4152/QT)	Yellow	Quart	\$40.99	E0-4703000
407052	(Y4205/QT)	Seattle Gray	Quart	\$40.99	E0-4703000
407088	(Y4207/QT)	Bristol Beige	Quart	\$40.99	E0-4703000
407103	(Y4208/QT)	Hatteras Off-White	Quart	\$40.99	E0-4703000
407140	(Y4218/QT)	Hatteras Off-White (1990)	Quart	\$40.99	E0-4703000
407280	(Y4241/QT)	Sapphire Blue	Quart	\$40.99	E0-4703000
407329	(Y4247/QT)	Sea Green	Quart	\$40.99	E0-4703000
407343	(Y4248/QT)	Fire Red	Quart	\$40.99	E0-4703000
407367	(Y4250/QT)	Steel Gray	Quart	\$40.99	E0-4703000
407406	(Y4253/QT)	Ocean Blue	Quart	\$40.99	E0-4703000
407432	(Y4258/QT)	Black	Quart	\$40.99	E0-4703000
407456	(Y4259/01)	Blue-Glo White	Gallon	\$116.79	E0-9578000
407468	(Y4259/QT)	Blue-Glo White	Quart	\$37.49	E0-2182000
407583	(Y4316/QT)	Dark Blue	Quart	\$40.99	E0-4703000
407709	(Y4351/QT)	Light Blue	Quart	\$40.99	E0-4703000
407711	(Y4353/QT)	Medium Blue	Quart	\$40.99	E0-4703000
407723	(Y4359/01)	White	Gallon	\$116.79	E0-9578000
407735	(Y4359/QT)	White	Quart	\$37.49	E0-2182000
407761	(Y4360/QT)	Matterhorn White	Quart	\$37.49	E0-2182000
407800	(Y4381/QT)	Off-White	Quart	\$37.49	E0-2182000

Interlux Interdeck Topside Finish - Non-Skid Finish



- A tough, slip resistant deck paint that protects the surface from every day wear and tear.
- It's easy to apply, comes in a range of colors and its low sheen finish helps prevent sunlight from reflecting off decks.
- **Suitable for above the waterline:** Deck - non-skid.
- **Thinner:** Special Thinner 216.

Order No.	Mfg. No.	Color	Size	List Price	
409753	(YJB000/QT)	White	Quart	\$36.89	E0-7672000
409789	(YJF684/QT)	Gray	Quart	\$36.89	E0-7672000

Interlux Premium Yacht Enamel™ Topside Finish



- With its superior hiding abilities, Premium Yacht Enamel is a very high quality topside finish.
- It's fast drying, easy to use and has excellent adhesion to properly prepared surfaces.
- You can use it above the true waterline for hull sides, decks, boot tops and fashion stripes.
- **Suitable for above the waterline:** Hull, deck (non-skid additive), exterior cabin/trims, interior cabin/trims.
- **Thinner:** Brush - Brushing Thinner 333; Spray - Special Thinner 216.

Order No.	Mfg. No.	Color	Size	List Price	
406505	(Y1/01)	White	Gallon	\$81.29	E0-7906000

Interlux Perfection® Topside Finish



Off White



Snow White



- Create a pro-like finish with this long-lasting, high-gloss topside paint.
- With UV filters, superb color retention and great chemical and abrasion resistance, it has everything you need.
- 2-part polyurethane.
- **Suitable for above the waterline:** Hull, deck (non-skid additive), exterior cabin/trims, interior cabin/trims.
- **Thinner:** YTA920, Brushing Reducer 2333N, Thinners Reducing Solvent Spray 2316N

Order No.	Mfg. No.	Color	Size	List Price	
408042	(YHA192KIT/QT)	Off White	Quart	\$77.69	E0-7285000
408080	(YHB000KIT/HG)	Snow White	Half Gallon	\$146.99	E0-4201100
408092	(YHB000KIT/QT)	Snow White	Quart	\$77.69	E0-7285000

Interlux Intergrip Noskid Compound



- A synthetic, granular material you can use on topside finishes before application, or sprinkled onto wet paint to add a more slip-resistant finish.
- The more you add, the more grip you get.
- **Suitable for above the waterline:** Deck - non-skid additive.

Order No.	Mfg. No.	Size	List Price	
409790	(Y2398C/QT)	Quart	\$33.69	E0-7252000

SPECIAL HANDLING MAY APPLY



Freshwater Exclusive



Saltwater Exclusive

Paint 1107

Paint & Paint Acc.

INTERLUX TOPCOAT FINISHES

Interlux Bilgekote® Topside Finish



Order No.	Mfg. No.	Color	Size	List Price	
411325	(YMA102/01)	White	Gallon	\$77.09	E0-2875000
411326	(YMA102/QT)	White	Quart	\$26.79	E0-9002000
411327	(YMA100/01)	Gray	Gallon	\$77.09	E0-2875000
411328	(YMA100/QT)	Gray	Quart	\$26.79	E0-9002000

- Bilgekote is a fast drying, durable coating formulated for application to bilge areas.
- Bilgekote helps prevent absorption of oil, gasoline or sludge into wood and fiberglass.
- **Suitable for above the waterline:** Bilge/lockers.
- **Thinner:** Brush - Brushing Thinner 333; Spray - Special Thinner 216.

INTERLUX UNDERCOATS (ABOVE THE WATERLINE)

Interlux Epoxy Primekote™ Multi-Purpose Primer



- Suitable for use under all Interlux topside finishes, Epoxy Primekote is a multi-purpose two-part epoxy primer.
- It can be used to resurface cracked and crazed gelcoat, and over clear epoxies to eliminate the effects of amine blush.

Order No.	Mfg. No.	Size	List Price	
409108	(Y404KIT/01)	Gallon Kit	\$116.19	E0-4178000
409118	(Y404KIT/QT)	Quart Kit	\$39.99	E0-9992000

Interlux Pre-Kote® Primer



- VOC compliant, Pre-Kote is an excellent undercoat for use with Brightside polyurethane, yacht enamels or any one-part topside finish.
- Formulated with Microspheres, it gives superior build and hide, whilst also improving flow and sandability.

Order No.	Mfg. No.	Color	Size	List Price	
408915	(Y4279/01)	White	Gallon	\$93.09	E0-2896000
408927	(Y4279/QT)	White	Quart	\$29.39	E0-4022000
408941	(Y4280/QT)	Gray	Quart	\$29.39	E0-4022000

INTERLUX FILLERS AND EPOXY (ABOVE THE WATERLINE)

Interlux Seam Compound White



- A durable, tight sealing compound perfect for filling hull seams of wooden boats above the waterline.
- Once applied, it remains pliable to allow for expansions and contractions of planks.
- It's also highly adhesive when applied over surfaces that have been primed properly.

Order No.	Mfg. No.	Color	Size	List Price	
410579	(Y31/QT)	White	Quart	\$39.99	E0-9992000

INTERLUX FILLERS AND EPOXY (BELOW THE WATERLINE)

Interlux Seam Compound Brown



- Easily applied by putty knife, Seam Compound Brown has been specifically designed for filling seams of wood boat bottoms and keel joints that flex.
- It remains durable and flexible even after it's been immersed to absorb expansion and contraction of planks.

Order No.	Mfg. No.	Color	Size	List Price	
410542	(Y30/QT)	Brown	Quart	\$37.89	E0-2482000

INTERLUX FILLERS AND EPOXY (ABOVE AND BELOW THE WATERLINE)

Interlux Watertite Epoxy Filler



- Watertite is a quick drying epoxy filler suitable for use on GRP, Metals and rigid Wood constructions.
- The formulation does not shrink and is extremely water resistant, making it suitable for osmosis damage repairs.
- Fills up to 3/4" without sagging.
- High-strength and adhesion properties, very fast drying and super smooth.
- Simple 1:1 mixing ratio for easy measurement of components.

Order No.	Mfg. No.	Size	List Price	
404309	(YAV135KIT500)	500 ml	\$35.69	E0-7762000
404323	(YAV135KIT/L)	Liter	\$59.39	E0-4544000



SPECIAL HANDLING MAY APPLY



www.repuestoselnavegante.com El Navegante

- Electronics
- Trolling Motors
- Instruments
- Electrical
- Lighting
- Anchor & Dock
- Safety
- Steering, Controls
- Pumps
- Fuel System
- Seating & Pedestals
- Trailer
- Tops & Covers
- Perform.
- Propellers
- Engine & Care
- Cleaning & Care
- Paint & Paint Acc.
- Fun & Flotation
- Topside Acc.
- Cockpit & Deck
- Hardware, Fasteners
- Camouflage
- Misc.
- Comm.

INTERLUX PRIMERS

Interlux InterProtect® 2000E with Micro-Plates®



- This remarkable two-part epoxy coating protects fiberglass hulls from water absorption.
- It's formulated with Microplates that creates an overlapping water barrier.
- It's also great for repairing gelcoat that has been damaged by osmotic blistering.
- Excellent adhesion to fiberglass, composite, metal and wood.
- Suitable for use above and below the waterline as a universal primer for all surfaces.
- Long overcoating times add versatility and flexibility.

Order No.	Mfg. No.	Color	Size	List Price	
409163	(Y2000EKIT/01)	Gray	Gallon	\$108.49	EO-7318000
409157	(Y2000EKIT/QT)	Gray	Quart	\$36.39	EO-9272000
409165	(Y2002EKIT/01)	White	Gallon	\$108.49	EO-7318000
409166	(Y2002EKIT/QT)	White	Quart	\$36.39	EO-9272000

3 GALLON SIZE - NEED TO ORDER CURING AGENT SEPARATELY

Order No.	Mfg. No.	Color	Size	List Price	
409150	(Y2000E/03)	Part A, Gray	3 Gallon	\$231.69	EO-7737100
409152	(Y2002E/03)	Part A, White	3 Gallon	\$231.69	EO-7737100
409154	(Y2001E/01)	Part B - Curing Agent	Gallon	\$76.99	EO-4775000

Interlux Primocon® Aerosol



- A non-bleeding, anti-corrosive primer, Primocon Aerosol provides an excellent barrier for underwater metal surfaces, reducing galvanic corrosion.
- You can use before applying Trilux 33 Aerosol or Trilux 33.

Order No.	Mfg. No.	Size	List Price	
409225	(YPA985n/16)	12 oz.	\$22.09	EO-7561000

Interlux InterProtect® HS with Micro-Plates®



- A versatile, high solids epoxy, InterProtect HS can be used above and below the waterline as a primer for all substrates.
- It's formulated with Microplates to create an overlapping water barrier and prevent blistering.
- It can also provide metal corrosion protection.
- It meets the most restrictive VOC regulations.

Order No.	Mfg. No.	Color	Size	List Price	
409190	(YPA423KIT/01)	Gray	Gallon Kit	\$125.49	EO-2149000

Interlux Primocon® Underwater Primer



- Suitable for all underwater metal surfaces, Primocon is a superb anti-corrosive primer that creates a barrier to reduce pitting.
- It's an excellent primer for antifouling paint over sanded fiberglass, and won't affect the color of antifouling paint itself.

Order No.	Mfg. No.	Color	Size	List Price	
409208	(YPA984/01)	Gray	Gallon	\$91.59	EO-9686000
409210	(YPA984/QT)	Gray	Quart	\$28.79	EO-9512000

Interlux Interprime™ Wood Sealer



- Inter-Prime Wood Sealer Clear is specially formulated to seal the grain and stop varnish from soaking into the wood.
- This allows future coats of varnish or paint to dry without high and low spots.
- It's particularly good for sealing plywood to resist cracking and checking.
- It's suitable for either interior or exterior use.

Order No.	Mfg. No.	Color	Size	List Price	
408852	(Y1026/QT)	Clear	Quart	\$23.49	EO-2671000

Interlux Fiberglass Surface Prep



- It's extremely important to remove contaminants from fiberglass for full adhesion of primers and/or antifouling paints.
- With its special low VOC formula, Fiberglass Surface Prep does this extremely effectively.
- It can also be used to remove amine blush from clear epoxy.
- And it can be used to prepare inflatable boats for antifouling

Order No.	Mfg. No.	Size	List Price	
409323	(YMA601V/QT)	Quart	\$19.79	EO-4841000

SPECIAL HANDLING MAY APPLY



- Electronics
- Trolling Motors
- Instruments
- Electrical
- Lighting
- Anchor & Dock
- Safety
- Steering, Controls
- Pumps
- Fuel System
- Seating & Pedestals
- Trailer
- Tops & Covers
- Perform.
- Propellers
- Engine & Care
- Cleaning & Care
- Paint & Paint Acc.
- Fun & Flotation
- Topside Acc.
- Cockpit & Deck
- Hardware, Fasteners
- Camouflage
- Misc.
- Comm.

INTERLUX VARNISHES

Interlux Perfection® Plus Varnish



- Perfection Plus really is the ultimate clear wood varnish.
- It offers outstanding chemical and abrasion resistance, UV protection and a superb gloss finish with great retention that lasts four times longer than normal one-part varnishes.
- Can be used in combination with Perfection Finish as a glaze coat to increase flow, levelling and durability.
- Suitable for oily woods like teak after adequate degreasing and substrate preparation.

Order No.	Mfg. No.	Color	Size	List Price
408408	(YVA950KIT/QT)	Clear	Quart	\$79.89 E0-2995000

Interlux Goldspar® Satin Varnish



- Goldspar Satin produces a warm, rich satin sheen finish that's scratch and stain resistant.
- You can use it on all interior surfaces from cabin soles to cabinets - and as it's so simple to apply, you'll easily be able to create professional finish by brush or spray.

Order No.	Mfg. No.	Size	List Price
408547	(Y60/QT)	Quart	\$28.09 E0-7012000

Interlux Schooner® Varnish



- Schooner Varnish creates a bright, clear, pristine high gloss finish with a traditional golden color.
- Added to this it offers remarkable durability, water resistance, UV protection and a nice silky application.
- Superior self-leveling properties makes it easy to get a professional finish.

Order No.	Mfg. No.	Size	List Price
408603	(Y96/QT)	Quart	\$32.09 E0-7042000

Interlux Original® Varnish



- With good gloss and durability, Original is a traditional spar varnish that creates a stunning golden color.
- As it's so simple to apply you can create a professional with ease on interior and exterior woodwork such as cabin trim, handrails and coamings.

Order No.	Mfg. No.	Size	List Price
408561	(Y90/QT)	Quart	\$20.59 E0-4451000

Interlux Schooner® Gold Varnish



- Schooner Gold is a premium varnish that has a higher film build per coat, so you can work faster and use fewer coats.
- It's our longest lasting one-part varnish and will require thinning in most conditions to achieve optimum flow.
- Plus, it contains advanced UV protection.
- Offers excellent self-leveling, superb longevity and durability.
- Suitable for all internal and external woods, including oily timbers such as teak.

Order No.	Mfg. No.	Size	List Price
408612	(YVA500/QT)	Quart	\$40.39 E0-9203000
408624	(YVA500/PT)	Pint	\$22.89 E0-7171000

Interlux Cetol® Marine - Wood Treatment



CETOL MARINE

- Next Wave UV-absorbing technology offers incredible UV protection.
- Microporous finish with UV protection that doesn't crack or flake.
- Creates an attractive dark amber appearance.

Order No.	Mfg. No. / Description	List Price
408888	(IVA300/QT) Quart	\$34.29 E0-2752000

CETOL MARINE LIGHT

- Creates a light amber, high gloss, hard wearing topcoat finish.
- Next Wave UV-absorbing technology offers incredible UV protection.
- It can't be used on decks.

Order No.	Mfg. No. / Description	List Price
408876	(IVA290/QT) Quart	\$34.29 E0-2752000

CETOL MARINE GLOSS

- Cetol Marine Gloss creates a superb high gloss hard wearing finish, that's really easy to clean and has excellent UV protection thanks to its Next Wave UV-absorbing technology.
- However, it can't be used on decks.

Order No.	Mfg. No. / Description	List Price
408890	(IVA315/QT) Quart	\$37.49 E0-2182000

CETOL MARINE NATURAL TEAK

- Next Wave UV-absorbing technology offers incredible UV protection.
- Easy to apply and maintain it creates a traditional classic look that every boat owner loves.
- Specialty resins and advanced UV absorbers that provide greater protection, durability and longevity.

Order No.	Mfg. No. / Description	List Price
408903	(IVA316/QT) Quart	\$34.29 E0-2752000

- Electronics
- Trolling Motors
- Instruments
- Electrical
- Lighting
- Anchor & Dock
- Safety
- Steering, Controls
- Pumps
- Fuel System
- Seating & Pedestals
- Trailering
- Tops & Covers
- Perform.
- Propellers
- Engine & Care
- Cleaning & Care
- Paint & Paint Acc.
- Fun & Flotation
- Topside Acc.
- Cockpit & Deck
- Hardware, Fasteners
- Camouflage
- Misc.
- Comm.

INTERLUX THINNERS

Interlux Fiberglass Solvent Wash



- An amazing at removing mold release agents, wax, oil and grease from hulls of bare fiberglass boats.
- It also removes wax and silicone contamination from painted hull surfaces that are being prepared for repainting.



Order No.	Mfg. No.	Size	List Price
409309	(Y202/O1)	Gallon	\$50.19 E0-4673000
409311	(Y202/QT)	Quart	\$17.49 E0-2131000

Interlux Brushing Liquid



- A slow drying solvent, Brushing Liquid 333 eases brushing and helps with the flow of specified paint coatings.
- It's also recommended for use in various topside systems to remove sanding residue from fiberglass and wood surfaces.

Order No.	Mfg. No.	Size	List Price
409462	(Y333/QT)	Quart	\$17.49 E0-2131000
409474	(Y333/PT)	Pint	\$12.29 E0-2290000

Interlux Special Thinner



- A fast evaporating solvent, Special Thinner 216 improves paint drying in cold climates and makes spray application easier.
- You can also use it to remove sanding residue from hull bottoms, wiping clean bare aluminum and for the general clean-up of paint equipment.



Order No.	Mfg. No.	Size	List Price
409373	(Y216/O1)	Gallon	\$35.29 E0-7462000
409397	(Y216/QT)	Quart	\$15.09 E0-2311000

Interlux Reducing Solvent - Spray



- For use in specific two-part polyurethane and epoxy products, Reducing Solvent 2316N is a very effective, fast evaporating solvent.
- Please make sure you read the product directions to ensure you use the correct amount.



Order No.	Mfg. No.	Size	List Price
409548	(Y2316N/O1)	Gallon	\$46.59 E0-4943000
409549	(Y2316N/QT)	Quart	\$16.39 E0-9221000

Interlux Reducing Solvent - Brush



- For use in specific two-part polyurethane and epoxy products, Reducing Solvent 2316N is a very effective, slow evaporating solvent.
- Please make sure you read the product directions to ensure you use the correct amount.

Order No.	Mfg. No.	Size	List Price
409587	(Y2333N/QT)	Quart	\$25.39 E0-4091000

Interlux Brush-Ease



- Formulated to ease brushing, rolling and to improve flow, Brush-Ease 433 is an excellent slow drying solvent.
- As it's not an all-purpose solvent, make sure you only use it in antifouling products where it states it's ok to do so.

Order No.	Mfg. No.	Size	List Price
409676	(Y433/QT)	Quart	\$15.69 E0-7711000

These are only general requirements. Thinner quality and type vary depending upon temperature and specific application.



Product	Brush Solvent	Spray Solvent
Perfection	2333N	2316N
Brightside, Yacht Enamel	333	216
Varnishes	333	216
Pre-Kote	333	216
VC 17m Extra	216	216
VC Offshore	216	216

Product	Brush Solvent	Spray Solvent
Bottom Paints (Conventional)	216	216
Micron 66, Micron Extra, Micron CSC, ACT	433	216
Trilux 33, Pacifica Plus	216	216
InterProtect 2000E	2333N	2316N
Epoxy Primekote	2333N	2316N
Primocon	433	216

SPECIAL HANDLING MAY APPLY



- Electronics
- Trolling Motors
- Instruments
- Electrical
- Lighting
- Anchor & Dock
- Safety
- Steering, Controls
- Pumps
- Fuel System
- Seating & Pedestals
- Trailing
- Tops & Covers
- Perform.
- Propellers
- Engine & Care
- Cleaning & Care
- Paint & Paint Acc.
- Fun & Flotation
- Topside Acc.
- Cockpit & Deck
- Hardware, Fasteners
- Camouflage
- Misc.
- Comm.

International Paint Intergard 822



- A two pack epoxy filler.
- Zero VOC.
- For use as a filler for pitted steel prior to maintenance coating.
- Also, approved for use on anode shields.
- For use at Newbuilding, Maintenance and Repair or On Board Maintenance.
- Color: EAA200-Red.
- Part B (Curing Agent): EAA 201.
- Method of Application: Knife, trowel.

Order No.	Mfg. No. / Description	Size	List Price	
410819	(EAA201/94/A) Part B	Quart	\$44.89	E0-7633000
410833	(EAA200/94/A) Part A	Quart	\$44.89	E0-7633000

International Paint Intergard 264



- A two pack, self priming, surface tolerant epoxy with low semi-gloss finish.
- Exhibits excellent chemical and abrasion resistance.
- Low VOC.
- A universal anticorrosive for use on underwater hulls, above water and internal areas of marine vessels, barges and offshore structures.
- For use at Newbuilding, Maintenance and Repair or On Board Maintenance.
- Method of Application: Airless spray, roller, brush, conventional spray.
- For cleaning, use thinner 412065 (GTA220).

Order No.	Mfg. No.	Color	Size	List Price	
412094	(FPL274/5/A)	Red	5 Gallon	\$317.79	E0-4383200
412096	(FPJ034/5/A)	Light Gray	5 Gallon	\$317.79	E0-4383200
412097	(FPY999/5/A)	Black	5 Gallon	\$304.19	E0-4182200

International Paint Intertuf® 262



- A surface tolerant, two pack epoxy primer.
- As an epoxy anticorrosive coating for use from keel to rail.
- Suitable for sue with controlled cathodic protection.
- For use at Newbuilding, Maintenance and Repair or On Board Maintenance.
- For cleaning, use thinner 412065 (GTA220).

Order No.	Mfg. No. / Description	Size	List Price	
412083	(KHA302/1/A)	Light Gray	Gallon	\$77.29 E0-7975000
412084	(KHA302/5/A)	Light Gray	5 Gallon	\$226.59 E0-4996100
412091	(KHA304/5/A)	Black	5 Gallon	\$319.39 E0-4593200
412078	(KHA062)	Curing Agent - Part B	Gallon	\$66.79 E0-9005000

International Paint Intertherm 891



- A one pack Oleoresinous Aluminum Coating.
- As a light reflective finish for cargo holds, pipes, etc.
- It is suitable for use on surfaces that are likely to reach dry heat temperatures of up to 482° F. This may be extended up to 600° F if the dry film thickness is reduced to 0.6 mils.
- For use at Newbuilding, Maintenance and Repair or On Board Maintenance.
- Use thinner 412062 (GTA004).

Order No.	Mfg. No.	Size	List Price	
412099	(HTA002)	Gallon	\$78.19	E0-4685000

International Paint Interlac® 665 Alkyd Finish



- A one pack alkyd gloss finish.
- For use as an easily maintained cosmetic finish coat on areas above the waterline.
- For use at Newbuilding, Maintenance and Repair or On Board Maintenance.
- Method of Application: Airless spray, roller, brush, conventional spray.
- Use thinner 412062 (GTA004).

Order No.	Mfg. No.	Color	Size	List Price	
412014	(CLA074)	Blue White	Gallon	\$59.09	E0-2344000
412018	(CLB000)	White	Gallon	\$58.49	E0-7834000
412020	(CLB953)	Signal Blue	Gallon	\$66.39	E0-9794000
412022	(CLB134)	Safety Yellow	Gallon	\$81.29	E0-7906000
412026	(CLC287)	Signal Red	Gallon	\$83.69	E0-7726000
412030	(CLB295)	Ensign Red	Gallon	\$83.69	E0-7726000
412034	(CLC935)	Caribbean Blue	Gallon	\$69.39	E0-4025000
412036	(CLD260 PAINT)	International Orange	Gallon	\$87.39	E0-4556000
412038	(CLF684)	Surf Gray	Gallon	\$61.69	E0-7264000
412040	(CLG609)	Dark Green	Gallon	\$69.39	E0-4025000
412042	(CLK724)	Storm Gray	Gallon	\$63.59	E0-9674000
412044	(CL71048)	Haze Gray	Gallon	\$59.09	E0-2344000
412046	(CLL274)	Red Oxide	Gallon	\$64.49	E0-7384000
412047	(CL71009/1GL)	Safety Purple	Gallon	\$79.49	E0-2695000
412048	(CL71032/1)	Safety Blue	Gallon	\$64.29	E0-2284000
412050	(CLL549)	Signal Green	Gallon	\$65.39	E0-4094000
412051	(CLR764)	Admiral Gray	Gallon	\$62.59	E0-4964000
412052	(CLP462)	Alpine Green	Gallon	\$69.39	E0-4025000
412053	(CLT806)	Mid Graphite	Gallon	\$63.49	E0-2674000
412054	(CLY999)	Black	Gallon	\$41.99	E0-9413000

International Paint Interlac 800



- A one pack, high solids, low VOC, gloss silicone alkyd with excellent color and gloss retention.
- As an easily maintained cosmetic finish for above water areas.
- For use at Newbuilding, Maintenance and Repair or On Board Maintenance.
- Method of Application: Airless spray, roller, brush, conventional spray.
- Use thinner 412063 (GTA007).

Order No.	Mfg. No.	Color	Size	List Price	
412074	(800/Y999-1)	Black	Gallon	\$130.79	E0-9089000
412080	(800/87426)	Gunmetal Gray	Gallon	\$132.39	E0-9299000

SPECIAL HANDLING MAY APPLY

- Electronics
- Trolling Motors
- Instruments
- Electrical
- Lighting
- Anchor & Dock
- Safety
- Steering, Controls
- Pumps
- Fuel System
- Seating & Pedestals
- Trailing
- Tops & Covers
- Perform.
- Propellers
- Engine & Care
- Cleaning & Care
- Paint & Paint Acc.
- Fun & Flotation
- Topside Acc.
- Cockpit & Deck
- Hardware, Fasteners
- Camouflage
- Misc.
- Comm.

International Paint Interprime 198



- A quick drying, one pack primer.
- It is surface tolerant, compatible with most substrates and can be overcoated with a wide range of finishes.
- For the maintenance of above water areas.
- Approved for the carriage of grain when used as part of an approved scheme.
- For use at maintenance and repair or on board maintenance.
- Method of Application: Airless spray, roller, brush.
- Use thinner **412063** (GTA007).

Order No.	Mfg. No.	Color	Size	List Price	
412057	(CPA098)	Gray	Gallon	\$72.59	E0-4445000
412058	(CPA099)	Red	Gallon	\$72.59	E0-4445000

International Paint Progressive Barge



Order No.	Mfg. No.	Color	Size	List Price	
412008	(CL74840)	Brown	Gallon	\$65.19	E0-9884000
412010	(CL74913)	Yellow	Gallon	\$67.39	E0-4505000
412012	(CL75044)	Red	Gallon	\$67.39	E0-4505000
412013	(CL75044/5)	Red	5 Gallon	\$324.19	E0-4134200

International Paint 950 Biodegradable Cleaner



- A water base, biodegradable alkaline cleaner.
- To remove oil, grease and other contaminants prior to further surface preparation or for general cleaning purposes.
- For interior and exterior surfaces.

Order No.	Mfg. No.	Size	List Price	
412061	(GMA571/5)	5 Gallon	\$185.89	E0-2493100

International Paint Non Slip Aggregate



- A non slip aggregate for deck systems.

Order No.	Mfg. No.	Size	List Price	
412060	(GMA197 01)	Gallon	\$27.49	E0-2602000

International Paint Non-Skid Additive - Fine



Order No.	Mfg. No.	Size	List Price	
412059	(7754D)	Gallon	\$60.89	E0-7654000

International Paint Thinners



GTA004 THINNER

- A petroleum solvent used primarily as a thinner for conventional coatings.

Order No.	Mfg. No. / Description	List Price	
412062	(GTA004) Gallon	\$37.19	E0-9872000

GTA007 THINNER

- An aromatic hydrocarbon used in alkyd primers, chlorinated rubber coatings and some epoxies.

Order No.	Mfg. No. / Description	List Price	
412063	(GTA007) Gallon	\$48.19	E0-4163000

GTA220 THINNER

- An aromatic/glycol ether/ketone blend used in epoxies, vinyls and zincs.

Order No.	Mfg. No. / Description	List Price	
412065	(GTA220) Gallon	\$37.99	E0-9482000

GTA056 THINNER

- A thinner and equipment cleaner for use with certain Intershield and Interthane products in North America.

Order No.	Mfg. No. / Description	List Price	
412064	(GTA056/1) Gallon	\$45.99	E0-9443000

- Electronics
- Trolling Motors
- Instruments
- Electrical
- Lighting
- Anchor & Dock
- Safety
- Steering, Controls
- Pumps
- Fuel System
- Seating & Pedestals
- Trailer
- Tops & Covers
- Perform.
- Propellers
- Engine & Care
- Cleaning & Care
- Fun & Flotation
- Topside Acc.
- Cockpit & Deck
- Hardware, Fasteners
- Camouflage
- Misc.
- Comm.

SPECIAL HANDLING MAY APPLY



AVAILABLE IN SELECTED WAREHOUSES

Epifanes Clear Varnish



- This traditional marine varnish is based on tung oil, phenolic-modified alkyd resins and maximum U.V. absorbers.
- It has outstanding protection for all marine and household woods and can be applied to Interior and exterior woods above the waterline.
- It offers superior flow and durability.
- It has excellent flexibility and water resistance in all climate conditions.

Order No.	Mfg. No.	Size	List Price
023008	(CV.1000)	1,000 ML	\$54.59 G0-8563000
023010	(CV.500)	500 ML	\$29.49 G0-6791000

Epifanes Wood Finish Gloss



- It's based on phenolic-modified resins and tung oil with microscopic porosity properties.
- Specifically formulated for oily woods like teak and iroko, Wood Finish Gloss has an ultra high gloss finish.
- Its color is clear amber.
- Excellent flow, gloss and durability and offers great flexibility and water resistance in all weather conditions.

Order No.	Mfg. No.	Size	List Price
023040	(WFG.500)	500 ML	\$33.69 G0-7522000
023046	(WFG.1000)	1,000 ML	\$58.89 G0-6493000

Epifanes Rapidcoat



- Offers quick and easy wood protection without the hassle of sanding between coats.
- It's a one-component wood finish based on modified alkyd/urethane resin.
- Epifanes Rapidcoat can be used for renewing weathered areas prior to applying a varnish system or as a full system for those requiring a quick and easy semi-gloss finish with maximum durability, U.V. protection and longevity.
- Rapidcoat provides an enhancing coat that bonds extremely well to teak and other oily woods, preventing discoloration and emphasizing the natural grain of the wood.
- It has great water resistance and flexibility.

Order No.	Mfg. No.	Size	List Price
023072	(RC.750)	750 ML	\$50.39 G0-6733000

Epifanes Easy-Flow



- A multi-purpose additive or stand alone coating based on a selection of natural oils.
- Suitable for use in one-component conventional and half-synthetic varnishes, paints and primers to optimize impregnation/saturation and preservation of the surface.
- Flow enhancer under cold or hot working conditions.
- Stand alone product to prevent rust on steel (penetrates existing thin layers of rust through to the steel) and as impregnating oil on wood.

Order No.	Mfg. No.	Size	List Price
023015	(EF.500)	500 ML	\$27.99 G0-5781000

Epifanes Rubbed Effect Varnish



- A one-component interior varnish based on urethane alkyd resins, gives a rich clear amber satin finish.
- Can be applied directly to bare wood, any interior softwood or hardwood and is highly recommended for cabin sole, doors and trim.
- It's hard satin finish has good scratch and scuff resistance and is impervious to most onboard chemicals.

Order No.	Mfg. No.	Size	List Price
023018	(RE.1000)	1,000 ML	\$64.29 G0-7034000

Epifanes Wood Finish Matte



- It's a one-component varnish alternative based on urethane alkyd resins and tung oil and contains U.V. absorbers.
- Specifically formulated for oily woods like teak and iroko.
- It's finish is a rich matte with a clear amber color and has the appearance of being hand-rubbed.
- It offers superior flow and durability and excellent scratch resistance and exterior weather resistance.

Order No.	Mfg. No.	Size	List Price
023058	(WFM.500)	1,000 ML	\$39.49 G0-6462000

Epifanes Rapidclear



- Offers quick and easy wood protection without the hassle of sanding between coats.
- It's a one-component clear wood finish based on modified alkyd/urethane resin.
- Epifanes Rapidclear can be used for renewing weathered areas prior to applying a varnish system for those requiring a quick and easy semi-gloss finish with maximum durability, U.V. protection and longevity.
- Rapidclear provides an enhancing coat that bonds extremely well to teak and other oily woods, preventing discoloration and emphasizing the natural grain of the wood.
- It has great water resistance and flexibility.

Order No.	Mfg. No.	Size	List Price
023084	(RCC.750)	750 ML	\$50.39 G0-6733000

Epifanes Thinners for Paint and Varnish



BRUSH THINNER FOR PAINT AND VARNISH

- The double distillation of this thinner provides maximum purity.

Order No.	Mfg. No.	Size	List Price
023022	(TPVB.1000)	1,000 ML	\$19.29 G0-2921000

SPRAY THINNER FOR PAINT AND VARNISH

- Highly suited for degreasing wood and existing paint and varnish layers.

Order No.	Mfg. No.	Size	List Price
023060	(TPVS.1000)	1,000 ML	\$22.09 G0-0841000

Electronics

Trolling Motors

Instruments

Electrical

Lighting

Anchor & Dock

Safety

Steering, Controls

Pumps

Fuel System

Seating & Pedestals

Trailering

Tops & Covers

Perform.

Propellers

Engine & Care

Cleaning & Care

Paint & Paint Acc.

Fun & Flotation

Topside Acc.

Cockpit & Deck

Hardware, Fasteners

Camouflage

Misc.

Comm.

Mascoat Sound Control - dB (Sound Damping Coating)



- Reduction of structure-borne noise and vibrations.
- Saves installation time compared to sound damping tiles.
- Reduce overall construction time-frame.
- Excellent vapor barrier.
- Keeps substrates viewable at all times.
- Protect personnel.
- Increase interior comfort.
- No risk of water entrapment.
- Lightweight compared to damping tiles.
- Meets IMO/SOLAS guidelines.
- Easily repairable if needed.

Order No.	Mfg. No.	Color	Size	List Price
496522	(2101FGDBWHT)	White	5 Gallon	\$477.99 B0-9103400

- Electronics
- Trolling Motors
- Instruments
- Electrical
- Lighting
- Anchor & Dock
- Safety
- Steering, Controls
- Pumps
- Fuel System
- Seating & Pedestals
- Trailering
- Tops & Covers
- Perform.
- Propellers
- Engine & Care
- Cleaning & Care
- Fun & Flotation
- Topside Acc.
- Cockpit & Deck
- Hardware, Fasteners
- Camouflage
- Misc.
- Comm.

Mascoat Marine - DTM (Thermal Insulating Coating)



- Mascoat Marine-DTM insulating coating is a water-based, one-part coating comprised of air filled ceramic and silica beads held in suspension by an acrylic binder.
- It applies like paint and is maintenance-free, providing thermal insulating and anti-condensation capabilities for shipboard construction.
- Currently, Mascoat Marine-DTM insulating coating is in use on over 2000 marine vessels from Alaska to Antarctica.
- This coating can replaced most blanket and foam insulation products, resulting in substantial reduction of weight and keeping the vessel within the new stringent marine codes and classifications.
- The coating employs the best water-based coating technology and contains no harmful elements.
- Unlike other insulation methods, Mascoat Marine-DTM bonds directly to the substrate or primer, leaving no room for corrosion to take hold.
- Direct bonding gives the coating the ability to insulate your vessel without degradation of the substrate for many years to come.
- By using Mascoat Marine-DTM coating system, you can rest assured that your vessel is protected and that the interior accommodations will be comfortable.
- Users of Mascoat Marine-DTM insulation coating have found that the coating replaces most conventional insulation methods.
- While yielding the same insulation capabilities, installing costing drastically less.
- Many vessel owners have saved up to 50% on total installed costs over conventional insulation.
- Best of all, the coating is extremely lightweight.
- This allows easy application around difficult areas such as stiffeners and other tight areas without adding excess weight.

Order No.	Mfg. No.	Color	Size	List Price
496517	(1101FGDTMWH)	White	5 Gallon	\$477.99 B0-9103400

Tuff-Coat Marine Non-Skid Coating



- Ideal for commercial and recreational vessels or docks/ramps.
- Superior durability and flexibility.
- Non-abrasive, recycled rubber aggregate for traction and comfort in any weather.
- Comes in 1 gallon cans or 5 gallon pails.
- Made in the USA.

KEY FEATURES

- Water-based/no smell/water clean up.
- Rubber Aggregate/non-abrasive.
- Roll or Spray on application.
- 21 Standard Colors.
- Single Component/No Mixing.
- Chemical & UV Resistant.
- Flexible.
- Non-Flammable.
- No shipping restrictions.
- Extremely Durable.
- User Friendly.

ADHERES TO:

- Wood.
- Steel.
- Aluminum.
- Fiberglass.
- Gel Coat.
- Concrete.
- Painted Surfaces.

SPECIAL HANDLING MAY APPLY



AWLGRIP® / AWLCRAFT® 2000 / AWLCRAFT® SE

BLUE **G** OR **H** CODE NUMBERS = AWLGRIP® / BLACK **F** CODE NUMBERS = AWLCRAFT® 2000 / RED **L** OR **E** CODE NUMBER - AWCRAFT® SE



Soft Pink
H7550 / F7356 / L7012



Hot Pink
H7268 / F7286 / L7009



Bright Red Orange
H7483 / F7414 / L7007



International Orange
H7362 / F7233 / L7004



Vermillion
H9202 / F9327 / L9005



Rochelle Red
H7426 / F7321 / L7011



Treador
H7161 / F7232 / L7008



Sunfast Red
G7214 / F7242 / L7002



Vivid Red
G7367 / F7200 / L7005



Claret
G7305 / F7029 / L7003



Red Mahogany
G7022 / F7252 / L7001



Cabernet Burgundy
H7425 / F7320 / L7010



Catboat Tan
H6462 / F6280 / L6012



Sahara Tan
G6009 / F6017 / L6005



Horizons Teak
H6443 / F6318 / L6011



Sable Brown
G6001 / F6171 / L6001



Mocha
G6324 / F6286 / L6007



Sarafsa Red
G7466 / F7413 / L7006



Fighting Lady Yellow
G9093 / F9120 / L9002



San Mateo Wheat
G9001 / F9014 / L9001



Yellow
H9256 / F9316 / L9006



Lemon Yellow
H9265 / F9333 / L9008



Federal Yellow
G9298 / F9148 / L9003



Saffron Yellow
H9258 / F9332 / L9007



Citrus
G9455 / F9334 / L9012



Lime
H4661 / F4280 / L4011



Citrus Green
H4691 / F4246 / L4012



Kelly Green
H4302 / F4088 / L4006



Forest Green
H4094 / F4105 / L4003



Sea Green
H4459 / F4212 / L4009

Color chips may vary slightly from manufacturing standards. Custom color matching available. Please check pricing and availability of your chosen color with your local supplier.

AWLGRIP® / AWLCRAFT® 2000 / AWLCRAFT® SE

BLUE **G** OR **H** CODE NUMBERS = AWLGRIP® / BLACK **F** CODE NUMBERS = AWLCRAFT® 2000 / RED **L** OR **E** CODE NUMBER - AWCRAFT® SE



Sea Foam
H4256 / F4101 / L4004



Boston Whaler Blue
H5462 / F5323 / L5015



Island Turquoise
H5723 / F5624 / L5024



Teal
H5328 / F5252 / L5011



Brightside Teal
H4264 / F4281 / L4005



Travel Lift Blue
H5566 / F5623 / L5020



Petrol Blue
H5627 / F5476 / L5023

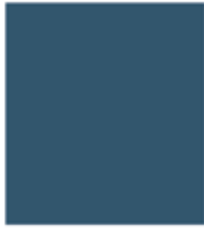

Stars & Stripes Blue
H5161 / F5194 / L5010



Pigeon Blue
H5511 / F5538 / L5016



Light Blue
G5570 / F5516 / L5021



Sky Blue
G5014 / F5256 / L5006



Bahama Blue
H5036 / F5418 / L5007



Empress Blue
H5041 / F5264 / L5008



Marlin Blue
G5011 / F5015 / L5005



Ocean Blue
H5545 / F5622 / L5019



Largo Blue
H5732 / F5625 / L5025



Lauderdale Blue
G5543 / F5566 / L5018



Navy Blue
G5001 / F5028 / L5001



Royal Blue
G5007 / F5011 / L5004



Aristo Blue
G5003 / F5010 / L5003



Carinthia Blue
H5342 / F5359 / L5012



Flag Blue
G5002 / F5014 / L5002



Dark Blue
H5524 / F5385 / L5017



Mauritius Blue
H5615 / F5422 / L5022



Jade Mist Green
G4089 / F4114 / L4002



Donegal Green
H4492 / F4279 / L4010



Dark Green
H4024 / F4121 / L4001



Timeless Green
H4413 / F4168 / L4008



Majestic Blue
H5409 / F5275 / L5014



Midnight Blue
H5346 / F5381 / L5013

Color chips may vary slightly from manufacturing standards. Custom color matching available. Please check pricing and availability of your chosen color with your local supplier.

AWLGRIP® / AWLCRAFT® 2000 / AWLCRAFT® SE

BLUE **G** OR **H** CODE NUMBERS = AWLGRIP® / BLACK **F** CODE NUMBERS = AWLCRAFT® 2000 / RED **L** OR **E** CODE NUMBER - AWLCRAFT® SE

					
Bertram White H8464 / F8510 / L8028	Sand White H8428 / F8286 / L8023	Chalky White H8337 / F8183 / L8016	Morrinsville Double H8647 / F8445 / L8033	Cream H8002 / F8016 / L8010	Lunar White H8413 / F8281 / L8019
					
Hatteras Off-White H8646 / F8300 / L8020	Hatteras Off-White 4208 H8646 / F8256 / L8047	Biscuit H8435 / F8291 / L8027	Light Ivory H8493 / F8512 / L8031	Moon Dust G6004 / F6102 / L6003	Desert Tan H6520 / F6319 / L6013
					
Grand Banks Beige H6421 / F6316 / L6009	Grand Banks Beige 4217 H6523 / F6320 / L6014	Desert Sand H6160 / F6187 / L6008	Castle Tan G6006 / F6014 / L6004	Prairie Beige G6003 / F6012 / L6002	Bristol Beige G6440 / F6317 / L6010
					
Pale Gold * H9182 / F9145 / E9013	Cordovan Gold * H9178 / F9147 / E9014	Bronze G6279 / F6321 / E6010	Super Jet Black G2017 / F2091 / L2001	Shark G1478 / F1441 / L1007	Anthracite Gray H1315 / F1304 / L1010
					
Dark Gray G1344 / F1228 / L1005	Haze Gray H1305 / F1438 / L1005	Medium Gray G1007 / F1010 / L1002	Silver * H1048 / F1195 / E1008	Medium Silver * H1303 / F1265 / E1011	Bright Aluminum * H1021 / F1206 / E1021

Color chips may vary slightly from manufacturing standards. Custom color matching available. Please check pricing and availability of your chosen color with your local supplier.

* Metallic colors – AWLGRIP® and AWLCRAFT® 2000 is for use on smaller areas ONLY (such as stripes or parts). For larger application areas we recommend AWLCRAFT® SE Metallic finish.

AWLGRIP® / AWLCRAFT® 2000 / AWLCRAFT® SE

BLUE **G** OR **H** CODE NUMBERS = AWLGRIP® / BLACK **F** CODE NUMBERS = AWLCRAFT® 2000 / RED **L** OR **E** CODE NUMBER = AWLCRAFT® SE

					
Snow White Revisited H8431 / F8289 / L8026	Blue Glo White H8477 / F8325 / L8029	Clipper White H8430 / F8288 / L8025	Snow White G8044 / F8063 / L8007	Cloud White G8089 / F8215 / L8008	Signal White H8386 / F8269 / L8017
					
Blanc Pur H8403 / F8270 / L8018	Oyster White H8139 / F8222 / L8014	Off White G8010 / F8020 / L8004	Stark White H8208 / F8155 / L8015	Insignia White G8022 / F8150 / L8005	Fleet White H8087 / F8185 / L8013
					
Silver White H8427 / F8285 / L8022	Brightside Off-White H8479 / F8511 / L8030	Vanilla White H8429 / F8287 / L8024	Egg Shell White G8105 / F8017 / L8011	Nordic White H8424 / F8509 / L8021	Graystone G1040 / F1182 / L1004
					
Off-White Revisited G8009 / F8166 / L8030	Matterhorn White G8003 / F8024 / L8001	Vestal White G8004 / F8018 / L8002	Blue Tone White G8212 / F8015 / L8009	Ice Blue H5004 / F5021 / L5009	Aqua Mist H4365 / F4126 / L4007
					
Kingston Gray G1359 / F1009 / L1006	Light Gray G1001 / F1007 / L1001	Seattle Gray H1313 / F1343 / L1009	Pearl Gray G1008 / F1196 / L1003	Whisper Gray G8035 / F1204 / L8006	Chevy White H8086 / F8082 / L8012

Color chips may vary slightly from manufacturing standards. Custom color matching available.
Please check pricing and availability of your chosen color with your local supplier.

awlgrip.com



facebook.com/awlgripfinishfirst



twitter.com/awlgrip

All trademarks mentioned in this publication are owned by, or licensed to, the AkzoNobel group of companies. © AkzoNobel 2017.

84530167

AWLGRIP® Premium Polyester Urethane Topcoat

- A premium quality polyurethane high gloss finish, formulated to deliver a great appearance combined with excellent chemical resistance and hardness.
- Awlgrip topcoat has an easy mix ratio and can be combined with a range of reducers for a flexible application providing incredible results.
- Easy to apply long lasting finish.
- High gloss topcoat with outstanding DOI (distinction of image).
- Stock colors.
- All topcoats are packaged 4 Quarts/Gallons per case.



Order No.	Mfg. No. / Description	List Price			
509589	(G1001/1QTUS) Light Gray	Quart	\$80.09	E0-7006000	
509604	(G1007/1QTUS) Medium Gray	Quart	\$75.99	E0-9965000	
509628	(G1008/1QTUS) Pearl Gray	Quart	\$77.99	E0-9485000	
509666	(G1359/1QTUS) Kingston Gray	Quart	\$80.09	E0-7006000	
509692	(G2017/1GLUS) Super Jet Black	Gallon	\$255.39	E0-4519100	
509705	(G2017/1QTUS) Super Jet Black	Quart	\$85.19	E0-9836000	
509731	(G3005/1GLUS) High Gloss Clear	Gallon	\$173.19	E0-9892100	
509743	(G3005/1QTUS) High Gloss Clear	Quart	\$57.69	E0-7234000	
509832	(G5001/1QTUS) Navy Blue	Quart	\$91.59	E0-9686000	
509844	(G5002/1GLUS) Flag Blue	Gallon	\$267.49	E0-2600200	
509856	(G5002/1QTUS) Flag Blue	Quart	\$89.19	E0-9866000	
509870	(G5003/1QTUS) Aristo Blue	Quart	\$89.19	E0-9866000	
509882	(G5007/1GLUS) Royal Blue	Gallon	\$267.49	E0-2600200	
509894	(G5007/1QTUS) Royal Blue	Quart	\$89.19	E0-9866000	
509919	(G6004/1QTUS) Moon Dust	Quart	\$84.19	E0-4136000	
509933	(G7214/1QTUS) Sunfast Red	Quart	\$119.69	E0-7798000	
509971	(G7362/1QTUS) International Orange	Quart	\$119.69	E0-7798000	
509995	(G7367/1QTUS) Vivid Red	Quart	\$113.49	E0-2158000	
510001	(G8003/1GLUS) Matterhorn White	Gallon	\$224.39	E0-9286100	
510013	(G8003/1QTUS) Matterhorn White	Quart	\$74.79	E0-9065000	
510025	(G8004/1GLUS) Vestal White	Gallon	\$224.39	E0-9286100	
510037	(G8004/1QTUS) Vestal White	Quart	\$78.89	E0-7195000	
510075	(G8009/1QTUS) Off-White Revisited	Quart	\$78.89	E0-7195000	
510080	(G8010/1GLUS) Off-White	Gallon	\$224.39	E0-9286100	
510099	(G8010/1QTUS) Off-White	Quart	\$74.79	E0-9065000	

CONVERTER:

Order No.	Mfg. No. / Description	List Price			
509755	(G3010/1GLUS) #2 Spray	Gallon	\$222.89	E0-7176100	
509779	(G3010/1QTUS) #2 Spray	Quart	\$74.39	E0-9755000	
509767	(G3010/1PTUS) #2 Spray	Pint	\$47.49	E0-2653000	

EQUIPMENT CLEANING:

Order No.	Mfg. No. / Description	List Price			
510835	(T0001/1GLUS) Fast Spray	Gallon	\$60.59	E0-4454000	
510847	(T0001/1QTUS) Fast Spray	Quart	\$20.19	E0-4151000	
510859	(T0002/1GLUS) Fast Spray	Gallon	\$52.99	E0-4793000	
510873	(T0003/1GLUS) Standard	Gallon	\$60.69	E0-2554000	
510885	(T0003/1QTUS) Standard	Quart	\$20.79	E0-9551000	

Order No.	Mfg. No. / Description	List Price			
510114	(G8022/1QTUS) Insignia White	Quart	\$76.79	E0-9575000	
510126	(G8035/1GLUS) Whisper Gray	Gallon	\$227.79	E0-4807100	
510138	(G8035/1QTUS) Whisper Gray	Quart	\$75.99	E0-9965000	
510140	(G8044/1GLUS) Snow White	Gallon	\$218.79	E0-9046100	
510152	(G8044/1QTUS) Snow White	Quart	\$74.79	E0-9065000	
510164	(G8089/1GLUS) Cloud White	Gallon	\$224.39	E0-9286100	
510176	(G8089/1QTUS) Cloud White	Quart	\$74.79	E0-9065000	
510190	(G8212/1QTUS) Blue Tone White	Quart	\$78.89	E0-7195000	
510239	(G9093/1QTUS) Fighting Lady Yellow	Quart	\$102.49	E0-7867000	
510253	(G9298/1QTUS) Federal Yellow	Quart	\$105.89	E0-2497000	
510417	(H4094/1QTUS) Forest Green	Quart	\$101.89	E0-2467000	
510431	(H4256/1QTUS) Sea Foam	Quart	\$96.69	E0-2527000	
510455	(H4365/1QTUS) Aqua Mist	Quart	\$101.89	E0-2467000	
510479	(H5004/1QTUS) Ice Blue	Quart	\$89.19	E0-9866000	
510493	(H5409/1QTUS) Majestic Blue	Quart	\$92.79	E0-9596000	
510518	(H7161/1QTUS) Toreador Red	Quart	\$119.69	E0-7798000	
510544	(H8002/1GLUS) Cream	Gallon	\$224.39	E0-9286100	
510556	(H8002/1QTUS) Cream	Quart	\$74.79	E0-9065000	
510568	(H8015/1GLUS) Egg Shell White	Gallon	\$224.39	E0-9286100	
510570	(H8015/1QTUS) Egg Shell White	Quart	\$74.79	E0-9065000	
510594	(H8087/1QTUS) Fleet White	Quart	\$78.89	E0-7195000	
510607	(H8139/1GLUS) Oyster White	Gallon	\$224.39	E0-9286100	
510619	(H8139/1QTUS) Oyster White	Quart	\$74.79	E0-9065000	
510621	(H8208/1GLUS) Stark White	Gallon	\$224.39	E0-9286100	
510633	(H8208/1QTUS) Stark White	Quart	\$74.79	E0-9065000	

REDUCER:

Order No.	Mfg. No. / Description	List Price			
510835	(T0001/1GLUS) Fast Spray	Gallon	\$60.59	E0-4454000	
510847	(T0001/1QTUS) Fast Spray	Quart	\$20.19	E0-4151000	
510859	(T0002/1GLUS) Fast Spray	Gallon	\$52.99	E0-4793000	
510873	(T0003/1GLUS) Standard	Gallon	\$60.69	E0-2554000	
510885	(T0003/1QTUS) Standard	Quart	\$20.79	E0-9551000	
510900	(T0005/1QTUS) Hot Weather	Quart	\$31.99	E0-9932000	

AWLGRIP® Awlspar Varnish

- A classic phenolic tung oil varnish, used for brightwork protection against corrosion and abrasion from water and weather.
- Fast-drying and re-coatable, for quick and flexible application.
- Excellent re-coatability.
- Rich color and deep gloss.
- Highly durable and protective.

Order No.	Mfg. No. / Description	List Price			
510758	(M3131/1QTUS) Quart		\$37.89	E0-2482000	

BRUSH REDUCER AND EQUIPMENT CLEANING:

Order No.	Mfg. No. / Description	List Price			
510974	(T0016/1QTUS) Quart		\$20.59	E0-4451000	



SPECIAL HANDLING MAY APPLY



- Electronics
- Trolling Motors
- Instruments
- Electrical
- Lighting
- Anchor & Dock
- Safety
- Steering, Controls
- Pumps
- Fuel System
- Seating & Pedestals
- Trailering
- Tops & Covers
- Perform.
- Propellers
- Engine & Care
- Cleaning & Care
- Paint & Paint Acc.
- Fun & Flotation
- Topside Acc.
- Cockpit & Deck
- Hardware, Fasteners
- Camouflage
- Misc.
- Comm.

AWLGRIP® Awlcraft® 2000 - Acrylic Urethane Topcoat



- A two-component, premium quality acrylic urethane finish.
- Proves an easy-to-apply, high gloss finish in a wide range of colors, including metallic special effect finishes.
- Available in a range of colors and finishes, with enhanced color and gloss retention.
- Provides a buffable, high gloss finish.
- Fast-drying and easy to apply.
- All topcoats are packaged 4 Quarts/Gallons per case.

Order No.	Mfg. No. / Description	List Price			
508854	(F2091/1GLUS) Super Jet Black	Gallon	\$255.39	E0-4519100	
508866	(F2091/1QTUS) Super Jet Black	Quart	\$85.19	E0-9836000	
508878	(F3029/1GLUS) Clear	Gallon	\$170.69	E0-2082100	
508880	(F3029/1QTUS) Clear	Quart	\$58.49	E0-7834000	
508993	(F5010/1GLUS) Aristo Blue	Gallon	\$281.99	E0-9411200	
509008	(F5010/1QTUS) Aristo Blue	Quart	\$100.69	E0-8407000	
509034	(F5014/1GLUS) Flag Blue	Gallon	\$267.49	E0-2600200	
509046	(F5014/1QTUS) Flag Blue	Quart	\$93.99	E0-9407000	
509159	(F7200/1GLUS) Vivid Red	Gallon	\$358.69	E0-2096200	
509161	(F7200/1QTUS) Vivid Red	Quart	\$119.69	E0-7798000	
509274	(F8016/1GLUS) Cream	Gallon	\$230.29	E0-2727100	
509286	(F8016/1QTUS) Cream	Quart	\$78.89	E0-7195000	
509337	(F8020/1GLUS) Off-White	Gallon	\$224.39	E0-9286100	
509349	(F8020/1QTUS) Off-White	Quart	\$78.89	E0-7195000	
509351	(F8024/1GLUS) Matterhorn White	Gallon	\$224.39	E0-9286100	
509363	(F8024/1QTUS) Matterhorn White	Quart	\$74.79	E0-9065000	
509375	(F8063/1GLUS) Snow White	Gallon	\$218.79	E0-9046100	
509387	(F8063/1QTUS) Snow White	Quart	\$74.79	E0-9065000	
509399	(F8150/1GLUS) Insignia White	Gallon	\$236.49	E0-7377100	
509402	(F8150/1QTUS) Insignia White	Quart	\$78.89	E0-7195000	
509414	(F8155/1GLUS) Stark White	Gallon	\$224.39	E0-9286100	
509426	(F8155/1QTUS) Stark White	Quart	\$74.79	E0-9065000	
509438	(F8166/1GLUS) Off-White Revisited	Gallon	\$236.49	E0-7377100	
509476	(F8215/1GLUS) Cloud White	Gallon	\$224.39	E0-9286100	
509488	(F8215/1QTUS) Cloud White	Quart	\$74.79	E0-9065000	
509490	(F8222/1GLUS) Oyster White	Gallon	\$224.39	E0-9286100	
509503	(F8222/1QTUS) Oyster White	Quart	\$74.79	E0-9065000	

AWLGRIP® Awlmix® Color Matching System



- Awlcraft 2000 topcoat colors, including special requests for custom colors.
- We request any new formulation from Awlgrip on your behalf and we are able to mix and match most existing formulations.
- By using the Awlmix software provided by Awlgrip, you can be assured we will always have the most current formulations with an extensive choice of colors created by world-wide demand from builders and boat owners.
- The number of formulations in this database grows every month and the input from Awlgrip color chemists is crucial, as each formulation entered is thoroughly reviewed and quality controlled to provide the formulation with the greatest consistency for our day to day operation.
- We can access this information 24/7, all in order to speed up delivery to you.

What will Awlmix do for you?

- Improved service through an added choice of color selection.
- Greater ability to meet increasing customer demand of custom made colors, especially for the OEM or multi-production market.
- Capability to match 48 colors on the Awlcraft 2000 metallic color card.
- Opportunity to provide the color that your customer needs.
- Awlgrip continues to be the premium choice of topsides finishes world-wide.
- Using the Awlmix system to blend Awlgrip and Awlcraft 2000 topcoat colors on site shortens the lead time. Color access is now far beyond the traditional yacht and aerospace paint supplier.
- All colors will be shipped from our Clearwater, Ft. Lauderdale or Norwich facilities with the corresponding shipping times and fees.
- Please supply color code from chart when ordering.

Order No.	Mfg. No. / Description	List Price			
507942	White Based	Gallon	\$246.49	E0-7848100	
507954	White Based	Quart	\$86.39	E0-9746000	
507943	Black Based	Gallon	\$279.49	E0-2690200	
507955	Black Based	Quart	\$93.49	E0-2107000	
507944	Blue Based	Gallon	\$309.89	E0-2423200	
507956	Blue Based	Quart	\$100.69	E0-2557000	
507945	Green Based	Gallon	\$318.89	E0-7193200	
507957	Green Based	Quart	\$111.59	E0-9638000	
507946	Silver Based	Gallon	\$332.59	E0-4494200	
507958	Silver Based	Quart	\$105.09	E0-2887000	
507947	Yellow Based	Gallon	\$393.69	E0-7259200	
507959	Yellow Based	Quart	\$116.39	E0-9278000	
507948	Red Based	Gallon	\$375.09	E0-2318200	
507960	Red Based	Quart	\$132.69	E0-2599000	
507949	Violet Based	Gallon	\$373.89	E0-2408200	
507961	Violet Based	Quart	\$132.89	E0-7699000	
507950	Orange Based	Gallon	\$373.89	E0-2408200	
507962	Orange Based	Quart	\$132.89	E0-7699000	

AWLGRIP® Awlwood Primer



Order No.	Mfg. No. / Description	List Price			
510699	(J3890/1QTUS) Clear Gloss Finish	Quart	\$80.89	E0-7606000	
510700	(J3890/1GLUS) Clear Gloss Finish	Gallon	\$323.39	E0-4524200	
510697	(J3809/1QTUS) Primer - Clear	Quart	\$79.39	E0-4595000	
510702	(J7809/1QTUS) Primer - Red Tone	Quart	\$83.69	E0-7726000	
510704	(J9809/1QTUS) Primer - Yellow Tone	Quart	\$83.69	E0-7726000	
511116	(T0200/1QTUS) Brush Cleaner	Quart	\$43.39	E0-4523000	
511119	(T0201/1QTUS) Brushing Reducer	Quart	\$31.99	E0-9932000	
511121	(T0202/1QTUS) Spray Reducer	Gallon	\$33.69	E0-7252000	

- Designed for exterior application above the waterline, Awlwood Primer is part of a high-performing Primer & Clear Finish system that adheres directly to wood.
- As natural color fades, this primer helps to establish a permanent rich base color.
- Deeply permeates the grain of the wood, giving long-lasting color stability.
- Improves system flexibility, adhesion and durability.
- Can be applied in a wide range of temperatures and humidities.



SPECIAL HANDLING MAY APPLY



- Electronics
- Trolling Motors
- Instruments
- Electrical
- Lighting
- Anchor & Dock
- Safety
- Steering, Controls
- Pumps
- Fuel System
- Seating & Pedestals
- Trailer
- Tops & Covers
- Perform.
- Propellers
- Engine & Care
- Cleaning & Care
- Paint & Paint Acc.
- Fun & Flotation
- Topside Acc.
- Cockpit & Deck
- Hardware, Fasteners
- Camouflage
- Misc.
- Comm.



Freshwater Exclusive



Saltwater Exclusive

AWLGRIP® Awlmix® Color Matching System - Metallic Colors

AWLGRIP**SILVER/GRAY METALLIC COLORS**

Order No.	Mfg. No.	Color	Size	List Price	
2E1001G	(E1001/1GLUS)	Sandalwood	Gallon	\$519.09	E0-2398300
2E1001Q	(E1001/1QTUS)	Sandalwood	Quart	\$213.39	E0-4006100
2E1002G	(E1002/1GLUS)	Golden Gray	Gallon	\$519.09	E0-2398300
2E1002Q	(E1002/1QTUS)	Golden Gray	Quart	\$213.39	E0-4006100
2E1004G	(E1004/1GLUS)	Twilight Gray	Gallon	\$519.09	E0-2398300
2E1004Q	(E1004/1QTUS)	Twilight Gray	Quart	\$213.39	E0-4006100
2E1005G	(E1005/1GLUS)	Moonglow Silver	Gallon	\$519.09	E0-2398300
2E1005Q	(E1005/1QTUS)	Moonglow Silver	Quart	\$213.39	E0-4006100
2E1006G	(E1006/1GLUS)	Stone Gray	Gallon	\$519.09	E0-2398300
2E1006Q	(E1006/1QTUS)	Stone Gray	Quart	\$213.39	E0-4006100
2E1009G	(E1009/1GLUS)	Crystal Silver	Gallon	\$519.09	E0-2398300
2E1009Q	(E1009/1QTUS)	Crystal Silver	Quart	\$213.39	E0-4006100

BLACK METALLIC COLORS

Order No.	Mfg. No.	Color	Size	List Price	
2E2002G	(E2002/1GLUS)	Panther Black	Gallon	\$519.09	E0-2398300
2E2002Q	(E2002/1QTUS)	Panther Black	Quart	\$213.39	E0-4006100
2E2003G	(E2003/1GLUS)	Black Mist	Gallon	\$519.09	E0-2398300
2E2003Q	(E2003/1QTUS)	Black Mist	Quart	\$213.39	E0-4006100

GREEN METALLIC COLORS

Order No.	Mfg. No.	Color	Size	List Price	
2E4001G	(E4001/1GLUS)	Deep Woods Green	Gallon	\$606.39	E0-9745400
2E4001Q	(E4001/1QTUS)	Deep Woods Green	Quart	\$248.29	E0-2268100
2E4002G	(E4002/1GLUS)	Tropical Green	Gallon	\$606.39	E0-9745400
2E4002Q	(E4002/1QTUS)	Tropical Green	Quart	\$248.29	E0-2268100
2E4003G	(E4003/1GLUS)	Verde Green	Gallon	\$606.39	E0-9745400
2E4003Q	(E4003/1QTUS)	Verde Green	Quart	\$248.29	E0-2268100
2E4004G	(E4004/1GLUS)	Cypress Green	Gallon	\$606.39	E0-9745400
2E4004Q	(E4004/1QTUS)	Cypress Green	Quart	\$248.29	E0-2268100
2E4005G	(E4005/1GLUS)	Emerald Green	Gallon	\$606.39	E0-9745400
2E4005Q	(E4005/1QTUS)	Emerald Green	Quart	\$248.29	E0-2268100
2E4006G	(E4006/1GLUS)	Medina Green	Gallon	\$606.39	E0-9745400
2E4006Q	(E4006/1QTUS)	Medina Green	Quart	\$248.29	E0-2268100
2E4007G	(E4007/1GLUS)	Tasmanian Green	Gallon	\$606.39	E0-9745400
2E4007Q	(E4007/1QTUS)	Tasmanian Green	Quart	\$248.29	E0-2268100
2E4008G	(E4008/1GLUS)	Sea Green	Gallon	\$606.39	E0-9745400
2E4008Q	(E4008/1QTUS)	Sea Green	Quart	\$248.29	E0-2268100
2E4009G	(E4009/1GLUS)	Whisper Green	Gallon	\$606.39	E0-9745400
2E4009Q	(E4009/1QTUS)	Whisper Green	Quart	\$248.29	E0-2268100

RED METALLIC COLORS

Order No.	Mfg. No.	Color	Size	List Price	
2E7001G	(E7001/1GLUS)	Redfire	Gallon	\$680.09	E0-7001500
2E7001Q	(E7001/1QTUS)	Redfire	Quart	\$277.79	E0-4380200
2E7002G	(E7002/1GLUS)	Red Raspberry	Gallon	\$680.09	E0-7001500
2E7002Q	(E7002/1QTUS)	Red Raspberry	Quart	\$277.79	E0-4380200
2E7003G	(E7003/1GLUS)	Merlot Red	Gallon	\$680.09	E0-7001500
2E7003Q	(E7003/1QTUS)	Merlot Red	Quart	\$277.79	E0-4380200
2E7004G	(E7004/1GLUS)	Brandywine	Gallon	\$680.09	E0-7001500
2E7004Q	(E7004/1QTUS)	Brandywine	Quart	\$277.79	E0-4380200
2E7005G	(E7005/1GLUS)	Salsa Red	Gallon	\$680.09	E0-7001500
2E7005Q	(E7005/1QTUS)	Salsa Red	Quart	\$277.79	E0-4380200
2E7006G	(E7006/1GLUS)	Cayenne Red	Gallon	\$680.09	E0-7001500
2E7006Q	(E7006/1QTUS)	Cayenne Red	Quart	\$277.79	E0-4380200

BLUE/PURPLE METALLIC COLORS

Order No.	Mfg. No.	Color	Size	List Price	
2E5002G	(E5002/1GLUS)	Mulberry	Gallon	\$519.09	E0-2398300
2E5002Q	(E5002/1QTUS)	Mulberry	Quart	\$213.39	E0-4006100
2E5003G	(E5003/1GLUS)	Purple Passion	Gallon	\$519.09	E0-2398300
2E5003Q	(E5003/1QTUS)	Purple Passion	Quart	\$212.79	E0-9595100
2E5004G	(E5004/1GLUS)	Bahia Blue	Gallon	\$519.09	E0-2398300
2E5004Q	(E5004/1QTUS)	Bahia Blue	Quart	\$213.39	E0-4006100
2E5005G	(E5005/1GLUS)	Caribbean Blue	Gallon	\$519.09	E0-2398300
2E5005Q	(E5005/1QTUS)	Caribbean Blue	Quart	\$213.39	E0-4006100
2E5006G	(E5006/1GLUS)	Tourmarine Blue	Gallon	\$519.09	E0-2398300
2E5006Q	(E5006/1QTUS)	Tourmarine Blue	Quart	\$213.39	E0-4006100
2E5007G	(E5007/1GLUS)	Aquamarine	Gallon	\$519.09	E0-2398300
2E5007Q	(E5007/1QTUS)	Aquamarine	Quart	\$213.39	E0-4006100
2E5008G	(E5008/1GLUS)	Xenon Blue	Gallon	\$519.09	E0-2398300
2E5008Q	(E5008/1QTUS)	Xenon Blue	Quart	\$213.39	E0-4006100
2E5009G	(E5009/1GLUS)	Mid Atlantic Blue	Gallon	\$519.09	E0-2398300
2E5009Q	(E5009/1QTUS)	Mid Atlantic Blue	Quart	\$213.39	E0-4006100
2E5010G	(E5010/1GLUS)	Enchanted Blue	Gallon	\$519.09	E0-2398300
2E5010Q	(E5010/1QTUS)	Enchanted Blue	Quart	\$213.39	E0-4006100
2E5011G	(E5011/1GLUS)	Bright Atlantic Blue	Gallon	\$519.09	E0-2398300
2E5011Q	(E5011/1QTUS)	Bright Atlantic Blue	Quart	\$213.39	E0-4006100
2E5012G	(E5012/1GLUS)	Imperial Blue	Gallon	\$519.09	E0-2398300
2E5012Q	(E5012/1QTUS)	Imperial Blue	Quart	\$213.39	E0-4006100
2E5013G	(E5013/1GLUS)	Blue Steel	Gallon	\$519.09	E0-2398300
2E5013Q	(E5013/1QTUS)	Blue Steel	Quart	\$213.39	E0-4006100
2E5015G	(E5015/1GLUS)	Light Sapphire	Gallon	\$519.09	E0-2398300
2E5015Q	(E5015/1QTUS)	Light Sapphire	Quart	\$213.39	E0-4006100
2E5016G	(E5016/1GLUS)	Robin Blue	Gallon	\$519.09	E0-2398300
2E5016Q	(E5016/1QTUS)	Robin Blue	Quart	\$213.39	E0-4006100
2E5017G	(E5017/1GLUS)	Speedblue	Gallon	\$519.09	E0-2398300
2E5017Q	(E5017/1QTUS)	Speedblue	Quart	\$213.39	E0-4006100
2E5018G	(E5018/1GLUS)	Wisteria Blue	Gallon	\$519.09	E0-2398300
2E5018Q	(E5018/1QTUS)	Wisteria Blue	Quart	\$213.39	E0-4006100
2E5019G	(E5019/1GLUS)	Horizon Blue	Gallon	\$519.09	E0-2398300
2E5019Q	(E5019/1QTUS)	Horizon Blue	Quart	\$213.39	E0-4006100
2E5024G	(E5024/1GLUS)	Glacier Blue	Gallon	\$519.09	E0-2398300
2E5024Q	(E5024/1QTUS)	Glacier Blue	Quart	\$213.39	E0-4006100

BROWN/BEIGE METALLIC COLORS

Order No.	Mfg. No.	Color	Size	List Price	
2E6001G	(E6001/1GLUS)	Brown Sugar	Gallon	\$606.39	E0-9745400
2E6001Q	(E6001/1QTUS)	Brown Sugar	Quart	\$248.29	E0-2268100
2E6002G	(E6002/1GLUS)	Satin Beige	Gallon	\$606.39	E0-9745400
2E6002Q	(E6002/1QTUS)	Satin Beige	Quart	\$248.29	E0-2268100
2E6003G	(E6003/1GLUS)	Brazil Brown	Gallon	\$606.39	E0-9745400
2E6003Q	(E6003/1QTUS)	Brazil Brown	Quart	\$248.29	E0-2268100

GOLD METALLIC COLORS

Order No.	Mfg. No.	Color	Size	List Price	
2E9002G	(E9002/1GLUS)	Citrine Gold	Gallon	\$680.09	E0-7001500
2E9002Q	(E9002/1QTUS)	Citrine Gold	Quart	\$277.79	E0-4380200
2E9003G	(E9003/1GLUS)	Chameleon Gold	Gallon	\$680.09	E0-7001500
2E9003Q	(E9003/1QTUS)	Chameleon Gold	Quart	\$277.79	E0-4380200
2E9004G	(E9004/1GLUS)	Aztec Gold	Gallon	\$680.09	E0-7001500
2E9004Q	(E9004/1QTUS)	Aztec Gold	Quart	\$277.79	E0-4380200
2E9005G	(E9005/1GLUS)	Aurora Gold	Gallon	\$680.09	E0-7001500
2E9005Q	(E9005/1QTUS)	Aurora Gold	Quart	\$277.79	E0-4380200

- Electronics
- Trolling Motors
- Instruments
- Electrical
- Lighting
- Anchor & Dock
- Safety
- Steering, Controls
- Pumps
- Fuel System
- Seating & Pedestals
- Trailering
- Tops & Covers
- Perform.
- Propellers
- Engine & Care
- Cleaning & Care
- Paint & Paint Acc.
- Fun & Flotation
- Topside Acc.
- Cockpit & Deck
- Hardware, Fasteners
- Camouflage
- Misc.
- Comm.



AWLGRIP® Awlmix® Color Matching System - Awlcraft® 2000 Colors

AWLGRIP®

Electronics

Trolling Motors

Instruments

Electrical

Lighting

Anchor & Dock

Safety

Steering, Controls

Pumps

Fuel System

Seating & Pedestals

Trailering

Tops & Covers

Perform.

Propellers

Engine & Care

Cleaning & Care

Paint & Paint Acc.

Fun & Flotation

Topside Acc.

Cockpit & Deck

Hardware, Fasteners

Camouflage

Misc.

Comm.

Order No.	Mfg. No.	Color	Size	List Price	
2F1007G	(F1007/1GLUS)	Light Gray	Gallon	\$253.49	EO-2109100
2F1007Q	(F1007/1QTUS)	Light Gray	Quart	\$99.19	EO-9347000
2F1009G	(F1009/1GLUS)	Kingston Gray	Gallon	\$253.49	EO-2109100
2F1009Q	(F1009/1QTUS)	Kingston Gray	Quart	\$99.19	EO-9347000
2F1010G	(F1010/1GLUS)	Medium Gray	Gallon	\$253.49	EO-2109100
2F1010Q	(F1010/1QTUS)	Medium Gray	Quart	\$99.19	EO-9347000
2F1182G	(F1182/1GLUS)	Graystone	Gallon	\$253.49	EO-2109100
2F1182Q	(F1182/1QTUS)	Graystone	Quart	\$99.19	EO-9347000
2F1195G	(F1195/1GLUS)	Silver	Gallon	\$334.29	EO-2705200
2F1195Q	(F1195/1QTUS)	Silver	Quart	\$118.69	EO-2098000
2F1196G	(F1196/1GLUS)	Pearl Gray	Gallon	\$253.49	EO-2109100
2F1196Q	(F1196/1QTUS)	Pearl Gray	Quart	\$99.19	EO-9347000
2F1204G	(F1204/1GLUS)	Whisper Gray	Gallon	\$253.49	EO-2109100
2F1204Q	(F1204/1QTUS)	Whisper Gray	Quart	\$99.19	EO-9347000
2F1206G	(F1206/1GLUS)	Bright Aluminum	Gallon	\$334.29	EO-2705200
2F1206Q	(F1206/1QTUS)	Bright Aluminum	Quart	\$118.69	EO-2098000
2F1228G	(F1228/1GLUS)	Dark Gray	Gallon	\$253.49	EO-2109100
2F1228Q	(F1228/1QTUS)	Dark Gray	Quart	\$99.19	EO-9347000
2F1247G	(F1247/1GLUS)	Silver Metal - Medium	Gallon	\$320.89	EO-7604200
2F1248G	(F1248/1GLUS)	Silver Metal - Large	Gallon	\$320.89	EO-7604200
2F1265G	(F1265/1GLUS)	Medium Silver	Gallon	\$334.29	EO-2705200
2F1265Q	(F1265/1QTUS)	Medium Silver	Quart	\$118.69	EO-2098000
2F1304G	(F1304/1GLUS)	Anthracite Gray	Gallon	\$253.49	EO-2109100
2F1304Q	(F1304/1QTUS)	Anthracite Gray	Quart	\$99.19	EO-9347000
2F1343G	(F1343/1GLUS)	Seattle Gray	Gallon	\$253.49	EO-2109100
2F1343Q	(F1343/1QTUS)	Seattle Gray	Quart	\$99.19	EO-9347000
2F1438G	(F1438/1GLUS)	Haze Gray	Gallon	\$253.49	EO-2109100
2F1438Q	(F1438/1QTUS)	Haze Gray	Quart	\$99.19	EO-9347000
2F1441G	(F1441/1GLUS)	Shark	Gallon	\$253.49	EO-2109100
2F1441Q	(F1441/1QTUS)	Shark	Quart	\$99.19	EO-9347000
2F2091G	(F2091/1GLUS)	Super Jet Black	Gallon	\$331.79	EO-4884200
2F2091Q	(F2091/1QTUS)	Super Jet Black	Quart	\$106.49	EO-7897000
2F3029G	(F3029/1GLUS)	Clear	Gallon	\$253.49	EO-2109100
2F3029Q	(F3029/1QTUS)	Clear	Quart	\$91.69	EO-7786000
2F4088G	(F4088/1GLUS)	Kelly Green	Gallon	\$320.89	EO-7604200
2F4088Q	(F4088/1QTUS)	Kelly Green	Quart	\$114.19	EO-4658000
2F4101G	(F4101/1GLUS)	Sea Foam	Gallon	\$320.89	EO-7604200
2F4101Q	(F4101/1QTUS)	Sea Foam	Quart	\$114.19	EO-4658000
2F4105G	(F4105/1GLUS)	Forest Green	Gallon	\$320.89	EO-7604200
2F4105Q	(F4105/1QTUS)	Forest Green	Quart	\$114.19	EO-4658000
2F4114G	(F4114/1GLUS)	Jade Mist Green	Gallon	\$320.89	EO-7604200
2F4114Q	(F4114/1QTUS)	Jade Mist Green	Quart	\$114.19	EO-4658000
2F4121G	(F4121/1GLUS)	Dark Green	Gallon	\$320.89	EO-7604200
2F4121Q	(F4121/1QTUS)	Dark Green	Quart	\$114.19	EO-4658000
2F4126G	(F4126/1GLUS)	Aqua Mist	Gallon	\$320.89	EO-7604200
2F4126Q	(F4126/1QTUS)	Aqua Mist	Quart	\$114.19	EO-4658000
2F4168G	(F4168/1GLUS)	Timeless Green	Gallon	\$320.89	EO-7604200
2F4168Q	(F4168/1QTUS)	Timeless Green	Quart	\$114.19	EO-4658000
2F4212G	(F4212/1GLUS)	Sea Green	Gallon	\$320.89	EO-7604200
2F4212Q	(F4212/1QTUS)	Sea Green	Quart	\$114.19	EO-4658000
2F4246G	(F4246/1GLUS)	Citrus Green	Gallon	\$320.89	EO-7604200
2F4246Q	(F4246/1QTUS)	Citrus Green	Quart	\$114.19	EO-4658000
2F4279G	(F4279/1GLUS)	Donegal Green	Gallon	\$320.89	EO-7604200
2F4279Q	(F4279/1QTUS)	Donegal Green	Quart	\$114.19	EO-4658000
2F4280G	(F4280/1GLUS)	Lime	Gallon	\$320.89	EO-7604200
2F4280Q	(F4280/1QTUS)	Lime	Quart	\$114.19	EO-4658000
2F4281G	(F4281/1GLUS)	Brightside Teal	Gallon	\$320.89	EO-7604200
2F4281Q	(F4281/1QTUS)	Brightside Teal	Quart	\$114.19	EO-4658000
2F5010G	(F5010/1GLUS)	Aristo Blue	Gallon	\$331.79	EO-4884200
2F5010Q	(F5010/1QTUS)	Aristo Blue	Quart	\$106.49	EO-7897000
2F5011G	(F5011/1GLUS)	Royal Blue	Gallon	\$331.79	EO-4884200
2F5011Q	(F5011/1QTUS)	Royal Blue	Quart	\$106.49	EO-7897000

Order No.	Mfg. No.	Color	Size	List Price	
2F5014G	(F5014/1GLUS)	Flag Blue	Gallon	\$331.79	EO-4884200
2F5014Q	(F5014/1QTUS)	Flag Blue	Quart	\$106.49	EO-7897000
2F5015G	(F5015/1GLUS)	Marlin Blue	Gallon	\$331.79	EO-4884200
2F5015Q	(F5015/1QTUS)	Marlin Blue	Quart	\$106.49	EO-7897000
2F5021G	(F5021/1GLUS)	Ice Blue	Gallon	\$331.79	EO-4884200
2F5021Q	(F5021/1QTUS)	Ice Blue	Quart	\$106.49	EO-7897000
2F5028G	(F5028/1GLUS)	Navy Blue	Gallon	\$331.79	EO-4884200
2F5028Q	(F5028/1QTUS)	Navy Blue	Quart	\$106.49	EO-7897000
2F5194G	(F5194/1GLUS)	Stars & Stripes Blue	Gallon	\$331.79	EO-4884200
2F5194Q	(F5194/1QTUS)	Stars & Stripes Blue	Quart	\$106.49	EO-7897000
2F5252G	(F5252/1GLUS)	Teal	Gallon	\$331.79	EO-4884200
2F5252Q	(F5252/1QTUS)	Teal	Quart	\$106.49	EO-7897000
2F5256G	(F5256/1GLUS)	Sky Blue	Gallon	\$331.79	EO-4884200
2F5256Q	(F5256/1QTUS)	Sky Blue	Quart	\$106.49	EO-7897000
2F5264G	(F5264/1GLUS)	Empress Blue	Gallon	\$331.79	EO-4884200
2F5264Q	(F5264/1QTUS)	Empress Blue	Quart	\$106.49	EO-7897000
2F5275G	(F5275/1GLUS)	Majestic Blue	Gallon	\$331.79	EO-4884200
2F5275Q	(F5275/1QTUS)	Majestic Blue	Quart	\$106.49	EO-7897000
2F5323G	(F5323/1GLUS)	Boston Whaler Blue	Gallon	\$331.79	EO-4884200
2F5323Q	(F5323/1QTUS)	Boston Whaler Blue	Quart	\$106.49	EO-7897000
2F5359G	(F5359/1GLUS)	Carinthia Blue	Gallon	\$331.79	EO-4884200
2F5359Q	(F5359/1QTUS)	Carinthia Blue	Quart	\$106.49	EO-7897000
2F5381G	(F5381/1GLUS)	Midnight Blue	Gallon	\$331.79	EO-4884200
2F5381Q	(F5381/1QTUS)	Midnight Blue	Quart	\$106.49	EO-7897000
2F5385G	(F5385/1GLUS)	Dark Blue	Gallon	\$331.79	EO-4884200
2F5385Q	(F5385/1QTUS)	Dark Blue	Quart	\$106.49	EO-7897000
2F5418G	(F5418/1GLUS)	Bahama Blue	Gallon	\$331.79	EO-4884200
2F5418Q	(F5418/1QTUS)	Bahama Blue	Quart	\$106.49	EO-7897000
2F5422G	(F5422/1GLUS)	Mauritius Blue	Gallon	\$331.79	EO-4884200
2F5422Q	(F5422/1QTUS)	Mauritius Blue	Quart	\$106.49	EO-7897000
2F5476G	(F5476/1GLUS)	Petrol Blue	Gallon	\$331.79	EO-4884200
2F5476Q	(F5476/1QTUS)	Petrol Blue	Quart	\$106.49	EO-7897000
2F5516G	(F5516/1GLUS)	Light Blue	Gallon	\$331.79	EO-4884200
2F5516Q	(F5516/1QTUS)	Light Blue	Quart	\$106.49	EO-7897000
2F5538G	(F5538/1GLUS)	Pigeon Blue	Gallon	\$331.79	EO-4884200
2F5538Q	(F5538/1QTUS)	Pigeon Blue	Quart	\$106.49	EO-7897000
2F5566G	(F5566/1GLUS)	Lauderdale Blue	Gallon	\$331.79	EO-4884200
2F5566Q	(F5566/1QTUS)	Lauderdale Blue	Quart	\$106.49	EO-7897000
2F5622G	(F5622/1GLUS)	Ocean Blue	Gallon	\$331.79	EO-4884200
2F5622Q	(F5622/1QTUS)	Ocean Blue	Quart	\$106.49	EO-7897000
2F5623G	(F5623/1GLUS)	Travel Lift Blue	Gallon	\$331.79	EO-4884200
2F5623Q	(F5623/1QTUS)	Travel Lift Blue	Quart	\$106.49	EO-7897000
2F5624G	(F5624/1GLUS)	Island Turquoise	Gallon	\$331.79	EO-4884200
2F5624Q	(F5624/1QTUS)	Island Turquoise	Quart	\$106.49	EO-7897000
2F5625G	(F5625/1GLUS)	Largo Blue	Gallon	\$331.79	EO-4884200
2F5625Q	(F5625/1QTUS)	Largo Blue	Quart	\$106.49	EO-7897000
2F6012G	(F6012/1GLUS)	Prairie Beige	Gallon	\$275.79	EO-4860200
2F6012Q	(F6012/1QTUS)	Prairie Beige	Quart	\$99.19	EO-9347000
2F6014G	(F6014/1GLUS)	Castle Tan	Gallon	\$275.79	EO-4860200
2F6014Q	(F6014/1QTUS)	Castle Tan	Quart	\$99.19	EO-9347000
2F6017G	(F6017/1GLUS)	Sahara Tan	Gallon	\$275.79	EO-4860200
2F6017Q	(F6017/1QTUS)	Sahara Tan	Quart	\$99.19	EO-9347000
2F6102G	(F6102/1GLUS)	Moon Dust	Gallon	\$275.79	EO-4860200
2F6102Q	(F6102/1QTUS)	Moon Dust	Quart	\$99.19	EO-9347000
2F6171G	(F6171/1GLUS)	Sable Brown	Gallon	\$275.79	EO-4860200
2F6171Q	(F6171/1QTUS)	Sable Brown	Quart	\$99.19	EO-9347000
2F6187G	(F6187/1GLUS)	Desert Sand	Gallon	\$275.79	EO-4860200
2F6187Q	(F6187/1QTUS)	Desert Sand	Quart	\$99.19	EO-9347000
2F6280G	(F6280/1GLUS)	Catboat Tan	Gallon	\$275.79	EO-4860200
2F6280Q	(F6280/1QTUS)	Catboat Tan	Quart	\$99.19	EO-9347000
2F6286G	(F6286/1GLUS)	Mocha	Gallon	\$275.79	EO-4860200
2F6286Q	(F6286/1QTUS)	Mocha	Quart	\$99.19	EO-9347000

AWLGRIP® Awlmix® Color Matching System - Awlcraft® 2000 Colors

AWLGRIP®

Order No.	Mfg. No.	Color	Size	List Price	Order No.	Mfg. No.	Color	Size	List Price		
2F6316G	(F6316/1GLUS)	Grand Banks Beige	Gallon	\$275.79	E0-4860200	2F8183Q	(F8183/1QTUS)	Chalky White	Quart	\$91.69	E0-7786000
2F6316Q	(F6316/1QTUS)	Grand Banks Beige	Quart	\$99.19	E0-9347000	2F8185G	(F8185/1GLUS)	Fleet White	Gallon	\$253.49	E0-2109100
2F6317G	(F6317/1GLUS)	Bristol Beige	Gallon	\$275.79	E0-4860200	2F8185Q	(F8185/1QTUS)	Fleet White	Quart	\$91.69	E0-7786000
2F6317Q	(F6317/1QTUS)	Bristol Beige	Quart	\$99.19	E0-9347000	2F8215G	(F8215/1GLUS)	Cloud White	Gallon	\$253.49	E0-2109100
2F6318G	(F6318/1GLUS)	Horizons Teak	Gallon	\$275.79	E0-4860200	2F8215Q	(F8215/1QTUS)	Cloud White	Quart	\$91.69	E0-7786000
2F6318Q	(F6318/1QTUS)	Horizons Teak	Quart	\$99.19	E0-9347000	2F8222G	(F8222/1GLUS)	Oyster White	Gallon	\$253.49	E0-2109100
2F6319G	(F6319/1GLUS)	Desert Tan	Gallon	\$275.79	E0-4860200	2F8222Q	(F8222/1QTUS)	Oyster White	Quart	\$91.69	E0-7786000
2F6319Q	(F6319/1QTUS)	Desert Tan	Quart	\$99.19	E0-9347000	2F8256G	(F8256/1GLUS)	Hatteras Off-White 4208	Gallon	\$253.49	E0-2109100
2F6320G	(F6320/1GLUS)	Grand Banks Beige 4217	Gallon	\$275.79	E0-4860200	2F8256Q	(F8256/1QTUS)	Hatteras Off-White 4208	Quart	\$91.69	E0-7786000
2F6320Q	(F6320/1QTUS)	Grand Banks Beige 4217	Quart	\$99.19	E0-9347000	2F8269G	(F8269/1GLUS)	Signal White	Gallon	\$253.49	E0-2109100
2F6321G	(F6321/1GLUS)	Bronze	Gallon	\$334.29	E0-2705200	2F8269Q	(F8269/1QTUS)	Signal White	Quart	\$91.69	E0-7786000
2F6321Q	(F6321/1QTUS)	Bronze	Quart	\$118.69	E0-2098000	2F8270G	(F8270/1GLUS)	Blanc Pur	Gallon	\$253.49	E0-2109100
2F7029G	(F7029/1GLUS)	Claret	Gallon	\$372.79	E0-9597200	2F8270Q	(F8270/1QTUS)	Blanc Pur	Quart	\$91.69	E0-7786000
2F7029Q	(F7029/1QTUS)	Claret	Quart	\$131.89	E0-2989000	2F8281G	(F8281/1GLUS)	Lunar White	Gallon	\$253.49	E0-2109100
2F7200G	(F7200/1GLUS)	Vivid Red	Gallon	\$372.79	E0-9597200	2F8281Q	(F8281/1QTUS)	Lunar White	Quart	\$91.69	E0-7786000
2F7200Q	(F7200/1QTUS)	Vivid Red	Quart	\$131.89	E0-2989000	2F8285G	(F8285/1GLUS)	Silver White	Gallon	\$253.49	E0-2109100
2F7232G	(F7232/1GLUS)	Toreador Red	Gallon	\$372.79	E0-9597200	2F8285Q	(F8285/1QTUS)	Silver White	Quart	\$91.69	E0-7786000
2F7232Q	(F7232/1QTUS)	Toreador Red	Quart	\$131.89	E0-2989000	2F8286G	(F8286/1GLUS)	Sand White	Gallon	\$253.49	E0-2109100
2F7233G	(F7233/1GLUS)	International Orange	Gallon	\$372.79	E0-9597200	2F8286Q	(F8286/1QTUS)	Sand White	Quart	\$91.69	E0-7786000
2F7233Q	(F7233/1QTUS)	International Orange	Quart	\$131.89	E0-2989000	2F8287G	(F8287/1GLUS)	Vanilla White	Gallon	\$253.49	E0-2109100
2F7242G	(F7242/1GLUS)	Sunfast Red	Gallon	\$372.79	E0-9597200	2F8287Q	(F8287/1QTUS)	Vanilla White	Quart	\$91.69	E0-7786000
2F7242Q	(F7242/1QTUS)	Sunfast Red	Quart	\$131.89	E0-2989000	2F8288G	(F8288/1GLUS)	Clipper White	Gallon	\$253.49	E0-2109100
2F7252G	(F7252/1GLUS)	Red Mahogany	Gallon	\$372.79	E0-9597200	2F8288Q	(F8288/1QTUS)	Clipper White	Quart	\$91.69	E0-7786000
2F7252Q	(F7252/1QTUS)	Red Mahogany	Quart	\$131.89	E0-2989000	2F8289G	(F8289/1GLUS)	Snow White Revisited	Gallon	\$253.49	E0-2109100
2F7286G	(F7286/1GLUS)	Hot Pink	Gallon	\$372.79	E0-9597200	2F8289Q	(F8289/1QTUS)	Snow White Revisited	Quart	\$91.69	E0-7786000
2F7286Q	(F7286/1QTUS)	Hot Pink	Quart	\$131.89	E0-2989000	2F8291G	(F8291/1GLUS)	Biscuit	Gallon	\$253.49	E0-2109100
2F7320G	(F7320/1GLUS)	Cabernet Burgundy	Gallon	\$372.79	E0-9597200	2F8291Q	(F8291/1QTUS)	Biscuit	Quart	\$91.69	E0-7786000
2F7320Q	(F7320/1QTUS)	Cabernet Burgundy	Quart	\$131.89	E0-2989000	2F8300G	(F8300/1GLUS)	Hatteras Off-White	Gallon	\$253.49	E0-2109100
2F7321G	(F7321/1GLUS)	Rochelle Red	Gallon	\$372.79	E0-9597200	2F8300Q	(F8300/1QTUS)	Hatteras Off-White	Quart	\$91.69	E0-7786000
2F7321Q	(F7321/1QTUS)	Rochelle Red	Quart	\$131.89	E0-2989000	2F8325G	(F8325/1GLUS)	Blue Glo White	Gallon	\$253.49	E0-2109100
2F7356G	(F7356/1GLUS)	Soft Pink	Gallon	\$372.79	E0-9597200	2F8325Q	(F8325/1QTUS)	Blue Glo White	Quart	\$91.69	E0-7786000
2F7356Q	(F7356/1QTUS)	Soft Pink	Quart	\$131.89	E0-2989000	2F8445G	(F8445/1GLUS)	Morrinsville Double	Gallon	\$253.49	E0-2109100
2F7413G	(F7413/1GLUS)	Sarafsa Red	Gallon	\$372.79	E0-9597200	2F8445Q	(F8445/1QTUS)	Morrinsville Double	Quart	\$91.69	E0-7786000
2F7413Q	(F7413/1QTUS)	Sarafsa Red	Quart	\$131.89	E0-2989000	2F8509G	(F8509/1GLUS)	Nordic White	Gallon	\$253.49	E0-2109100
2F7414G	(F7414/1GLUS)	Bright Red Orange	Gallon	\$372.79	E0-9597200	2F8509Q	(F8509/1QTUS)	Nordic White	Quart	\$91.69	E0-7786000
2F7414Q	(F7414/1QTUS)	Bright Red Orange	Quart	\$131.89	E0-2989000	2F8510G	(F8510/1GLUS)	Bertram White	Gallon	\$253.49	E0-2109100
2F8015G	(F8015/1GLUS)	Blue Tone White	Gallon	\$253.49	E0-2109100	2F8510Q	(F8510/1QTUS)	Bertram White	Quart	\$91.69	E0-7786000
2F8015Q	(F8015/1QTUS)	Blue Tone White	Quart	\$91.69	E0-7786000	2F8511G	(F8511/1GLUS)	Brightside Off-White	Gallon	\$253.49	E0-2109100
2F8016G	(F8016/1GLUS)	Cream	Gallon	\$253.49	E0-2109100	2F8511Q	(F8511/1QTUS)	Brightside Off-White	Quart	\$91.69	E0-7786000
2F8016Q	(F8016/1QTUS)	Cream	Quart	\$91.69	E0-7786000	2F8512G	(F8512/1GLUS)	Light Ivory	Gallon	\$253.49	E0-2109100
2F8017G	(F8017/1GLUS)	Egg Shell White	Gallon	\$253.49	E0-2109100	2F8512Q	(F8512/1QTUS)	Light Ivory	Quart	\$91.69	E0-7786000
2F8017Q	(F8017/1QTUS)	Egg Shell White	Quart	\$91.69	E0-7786000	2F9014G	(F9014/1GLUS)	San Mateo Wheat	Gallon	\$275.79	E0-4860200
2F8018G	(F8018/1GLUS)	Vestal White	Gallon	\$253.49	E0-2109100	2F9014Q	(F9014/1QTUS)	San Mateo Wheat	Quart	\$99.19	E0-9347000
2F8018Q	(F8018/1QTUS)	Vestal White	Quart	\$91.69	E0-7786000	2F9120G	(F9120/1GLUS)	Fighting Lady Yellow	Gallon	\$334.29	E0-2705200
2F8020G	(F8020/1GLUS)	Off White	Gallon	\$253.49	E0-2109100	2F9120Q	(F9120/1QTUS)	Fighting Lady Yellow	Quart	\$114.19	E0-4658000
2F8020Q	(F8020/1QTUS)	Off White	Quart	\$91.69	E0-7786000	2F9145Q	(F9145/1QTUS)	Pale Gold	Quart	\$193.79	E0-4354100
2F8024G	(F8024/1GLUS)	Matterhorn White	Gallon	\$253.49	E0-2109100	2F9147Q	(F9147/1QTUS)	Cordovan Gold	Quart	\$198.19	E0-4684100
2F8024Q	(F8024/1QTUS)	Matterhorn White	Quart	\$91.69	E0-7786000	2F9148G	(F9148/1GLUS)	Federal Yellow	Gallon	\$349.29	E0-7916200
2F8063G	(F8063/1GLUS)	Snow White	Gallon	\$253.49	E0-2109100	2F9148Q	(F9148/1QTUS)	Federal Yellow	Quart	\$123.69	E0-7729000
2F8063Q	(F8063/1QTUS)	Snow White	Quart	\$91.69	E0-7786000	2F9316G	(F9316/1GLUS)	Yellow	Gallon	\$349.29	E0-7916200
2F8082G	(F8082/1GLUS)	Chevy White	Gallon	\$253.49	E0-2109100	2F9316Q	(F9316/1QTUS)	Yellow	Quart	\$123.69	E0-7729000
2F8082Q	(F8082/1QTUS)	Chevy White	Quart	\$91.69	E0-7786000	2F9327G	(F9327/1GLUS)	Vermillion	Gallon	\$372.79	E0-9597200
2F8150G	(F8150/1GLUS)	Insignia White	Gallon	\$253.49	E0-2109100	2F9327Q	(F9327/1QTUS)	Vermillion	Quart	\$131.89	E0-2989000
2F8150Q	(F8150/1QTUS)	Insignia White	Quart	\$91.69	E0-7786000	2F9332G	(F9332/1GLUS)	Saffron Yellow	Gallon	\$349.29	E0-7916200
2F8155G	(F8155/1GLUS)	Stark White	Gallon	\$253.49	E0-2109100	2F9332Q	(F9332/1QTUS)	Saffron Yellow	Quart	\$123.69	E0-7729000
2F8155Q	(F8155/1QTUS)	Stark White	Quart	\$91.69	E0-7786000	2F9333G	(F9333/1GLUS)	Lemon Yellow	Gallon	\$349.29	E0-7916200
2F8166G	(F8166/1GLUS)	Off-White Revisited	Gallon	\$253.49	E0-2109100	2F9333Q	(F9333/1QTUS)	Lemon Yellow	Quart	\$123.69	E0-7729000
2F8166Q	(F8166/1QTUS)	Off-White Revisited	Quart	\$91.69	E0-7786000	2F9334G	(F9334/1GLUS)	Citrus	Gallon	\$320.89	E0-7604200
2F8183G	(F8183/1GLUS)	Chalky White	Gallon	\$253.49	E0-2109100	2F9334Q	(F9334/1QTUS)	Citrus	Quart	\$114.19	E0-4658000

Electronics
Trolling Motors
Instruments
Electrical
Lighting
Anchor & Dock
Safety
Steering, Controls
Pumps
Fuel System
Seating & Pedestals
Trailing
Tops & Covers
Perform.
Propellers
Engine & Care
Cleaning & Care
Paint & Paint Acc.
Fun & Flotation
Topside Acc.
Cockpit & Deck
Hardware, Fasteners
Camouflage
Misc.
Comm.



AWLGRIP® Awlmix® Color Matching System - Awlgrip® Colors

AWLGRIP

	Order No.	Mfg. No.	Color	Size	List Price		Order No.	Mfg. No.	Color	Size	List Price	
	2G1001G	(G1001/1GLUS)	Light Gray	Gallon	\$253.49	E0-2109100	2G7446G	(G7446/1GLUS)	Sarafsa Red	Gallon	\$372.79	E0-9597200
	2G1001Q	(G1001/1QTUS)	Light Gray	Quart	\$99.19	E0-9347000	2G7446Q	(G7446/1QTUS)	Sarafsa Red	Quart	\$131.49	E0-2689000
	2G1007G	(G1007/1GLUS)	Medium Gray	Gallon	\$253.49	E0-2109100	2G7483G	(G7483/1GLUS)	Bright Red Orange	Gallon	\$372.79	E0-9597200
	2G1007Q	(G1007/1QTUS)	Medium Gray	Quart	\$99.19	E0-9347000	2G7483Q	(G7483/1QTUS)	Bright Red Orange	Quart	\$131.49	E0-2689000
	2G1008G	(G1008/1GLUS)	Pearl Gray	Gallon	\$253.49	E0-2109100	2G8003G	(G8003/1GLUS)	Matterhorn White	Gallon	\$253.49	E0-2109100
	2G1008Q	(G1008/1QTUS)	Pearl Gray	Quart	\$99.19	E0-9347000	2G8003Q	(G8003/1QTUS)	Matterhorn White	Quart	\$91.69	E0-7786000
	2G1040G	(G1040/1GLUS)	Graystone	Gallon	\$253.49	E0-2109100	2G8004G	(G8004/1GLUS)	Vestal White	Gallon	\$253.49	E0-2109100
	2G1040Q	(G1040/1QTUS)	Graystone	Quart	\$99.19	E0-9347000	2G8004Q	(G8004/1QTUS)	Vestal White	Quart	\$91.69	E0-7786000
Electronics	2G1344G	(G1344/1GLUS)	Dark Gray	Gallon	\$253.49	E0-2109100	2G8009G	(G8009/1GLUS)	Off-White Revisited	Gallon	\$253.49	E0-2109100
	2G1344Q	(G1344/1QTUS)	Dark Gray	Quart	\$99.19	E0-9347000	2G8009Q	(G8009/1QTUS)	Off-White Revisited	Quart	\$91.69	E0-7786000
Trolling Motors	2G1359G	(G1359/1GLUS)	Kingston Gray	Gallon	\$253.49	E0-2109100	2G8010G	(G8010/1GLUS)	Off White	Gallon	\$253.49	E0-2109100
	2G1359Q	(G1359/1QTUS)	Kingston Gray	Quart	\$99.19	E0-9347000	2G8010Q	(G8010/1QTUS)	Off White	Quart	\$91.69	E0-7786000
Instruments	2G1389G	(G1389/1GLUS)	Silver Metal - Med.	Gallon	\$313.39	E0-4053200	2G8022G	(G8022/1GLUS)	Insignia White	Gallon	\$253.49	E0-2109100
	2G1389Q	(G1389/1QTUS)	Silver Metal - Large	Quart	\$99.19	E0-9347000	2G8022Q	(G8022/1QTUS)	Insignia White	Quart	\$91.69	E0-7786000
Electrical	2G1390G	(G1390/1GLUS)	Silver Metal - Large	Gallon	\$313.39	E0-4053200	2G8035G	(G8035/1GLUS)	Whisper Gray	Gallon	\$253.49	E0-2109100
	2G1478G	(G1478/1GLUS)	Shark	Gallon	\$253.49	E0-2109100	2G8035Q	(G8035/1QTUS)	Whisper Gray	Quart	\$99.19	E0-9347000
Lighting	2G1478Q	(G1478/1QTUS)	Shark	Quart	\$99.19	E0-9347000	2G8044G	(G8044/1GLUS)	Snow White	Gallon	\$253.49	E0-2109100
	2G2002G	(G2002/1GLUS)	Flat Black	Gallon	\$297.79	E0-4332200	2G8044Q	(G8044/1QTUS)	Snow White	Quart	\$91.69	E0-7786000
Anchor & Dock	2G2002Q	(G2002/1QTUS)	Flat Black	Quart	\$106.49	E0-7897000	2G8089G	(G8089/1GLUS)	Cloud White	Gallon	\$253.49	E0-2109100
	2G2017G	(G2017/1GLUSM)	Super Jet Black	Gallon	\$297.79	E0-4332200	2G8089Q	(G8089/1QTUS)	Cloud White	Quart	\$91.69	E0-7786000
Safety	2G2017Q	(G2017/1QTUS)	Super Jet Black	Quart	\$106.49	E0-7897000	2G8212G	(G8212/1GLUS)	Blue Tone White	Gallon	\$253.49	E0-2109100
	2G5001G	(G5001/1GLUS)	Navy Blue	Gallon	\$297.79	E0-4332200	2G8212Q	(G8212/1QTUS)	Blue Tone White	Quart	\$91.69	E0-7786000
Steering, Controls	2G5001Q	(G5001/1QTUS)	Navy Blue	Quart	\$106.49	E0-7897000	2G9001G	(G9001/1GLUS)	San Mateo Wheat	Gallon	\$275.79	E0-4860200
	2G5002G	(G5002/1GLUS)	Flag Blue	Gallon	\$297.79	E0-4332200	2G9001Q	(G9001/1QTUS)	San Mateo Wheat	Quart	\$99.19	E0-9347000
Pumps	2G5002Q	(G5002/1QTUS)	Flag Blue	Quart	\$106.49	E0-7897000	2G9093G	(G9093/1GLUS)	Fighting Lady Yellow	Gallon	\$324.49	E0-7334200
	2G5003G	(G5003/1GLUS)	Aristo Blue	Gallon	\$297.79	E0-4332200	2G9093Q	(G9093/1QTUS)	Fighting Lady Yellow	Quart	\$118.69	E0-2098000
Fuel System	2G5003Q	(G5003/1QTUS)	Aristo Blue	Quart	\$106.49	E0-7897000	2G9298G	(G9298/1GLUS)	Federal Yellow	Gallon	\$372.79	E0-9597200
	2G5007G	(G5007/1GLUS)	Royal Blue	Gallon	\$297.79	E0-4332200	2G9298Q	(G9298/1QTUS)	Federal Yellow	Quart	\$123.69	E0-7729000
Seating & Pedestals	2G5007Q	(G5007/1QTUS)	Royal Blue	Quart	\$106.49	E0-7897000	2G9455G	(G9455/1GLUS)	Citrus	Gallon	\$324.49	E0-7334200
	2G5011G	(G5011/1GLUS)	Marlin Blue	Gallon	\$297.79	E0-4332200	2G9455Q	(G9455/1QTUS)	Citrus	Quart	\$118.69	E0-2098000
Trailer	2G5011Q	(G5011/1QTUS)	Marlin Blue	Quart	\$106.49	E0-7897000	2H1021G	(H1021/1GLUS)	Bright Aluminum	Gallon	\$372.79	E0-9597200
	2G5014G	(G5014/1GLUS)	Sky Blue	Gallon	\$297.79	E0-4332200	2H1021Q	(H1021/1QTUS)	Bright Aluminum	Quart	\$118.69	E0-2098000
Tops & Covers	2G5014Q	(G5014/1QTUS)	Sky Blue	Quart	\$106.49	E0-7897000	2H1048G	(H1048/1GLUS)	Silver	Gallon	\$372.79	E0-9597200
	2G5036G	(G5036/1GLUS)	Bahama Blue	Gallon	\$297.79	E0-4332200	2H1048Q	(H1048/1QTUS)	Silver	Quart	\$118.69	E0-2098000
Perform.	2G5036Q	(G5036/1QTUS)	Bahama Blue	Quart	\$106.49	E0-7897000	2H1303G	(H1303/1GLUS)	Medium Silver	Gallon	\$372.79	E0-9597200
	2G5041G	(G5041/1GLUS)	Empress Blue	Gallon	\$297.79	E0-4332200	2H1303Q	(H1303/1QTUS)	Medium Silver	Quart	\$118.69	E0-2098000
Propellers	2G5041Q	(G5041/1QTUS)	Empress Blue	Quart	\$106.49	E0-7897000	2H1305G	(H1305/1GLUS)	Haze Gray	Gallon	\$253.49	E0-2109100
	2G6001G	(G6001/1GLUS)	Sable Brown	Gallon	\$275.79	E0-4860200	2H1305Q	(H1305/1QTUS)	Haze Gray	Quart	\$99.19	E0-9347000
Engine & Care	2G6001Q	(G6001/1QTUS)	Sable Brown	Quart	\$99.19	E0-9347000	2H1313G	(H1313/1GLUS)	Seattle Gray	Gallon	\$253.49	E0-2109100
	2G6003G	(G6003/1GLUS)	Prairie Beige	Gallon	\$275.79	E0-4860200	2H1313Q	(H1313/1QTUS)	Seattle Gray	Quart	\$99.19	E0-9347000
Cleaning & Care	2G6004G	(G6004/1GLUS)	Moon Dust	Gallon	\$275.79	E0-4860200	2H1315G	(H1315/1GLUS)	Anthracite Gray	Gallon	\$253.49	E0-2109100
	2G6004Q	(G6004/1QTUS)	Moon Dust	Quart	\$99.19	E0-9347000	2H1315Q	(H1315/1QTUS)	Anthracite Gray	Quart	\$99.19	E0-9347000
	2G6006G	(G6006/1GLUS)	Castle Tan	Gallon	\$275.79	E0-4860200	2H4024G	(H4024/1GLUS)	Dark Green	Gallon	\$324.49	E0-7334200
	2G6006Q	(G6006/1QTUS)	Castle Tan	Quart	\$99.19	E0-9347000	2H4024Q	(H4024/1QTUS)	Dark Green	Quart	\$118.69	E0-2098000
Paint & Paint Acc.	2G6009G	(G6009/1GLUS)	Sahara Tan	Gallon	\$275.79	E0-4860200	2H4089G	(H4089/1GLUS)	Jade Mist Green	Gallon	\$324.49	E0-7334200
	2G6009Q	(G6009/1QTUS)	Sahara Tan	Quart	\$99.19	E0-9347000	2H4089Q	(H4089/1QTUS)	Jade Mist Green	Quart	\$118.69	E0-2098000
Fun & Flotation	2G6279G	(G6279/1GLUS)	Bronze	Gallon	\$372.79	E0-9597200	2H4094G	(H4094/1GLUS)	Forest Green	Gallon	\$324.49	E0-7334200
	2G6279Q	(G6279/1QTUS)	Bronze	Quart	\$118.69	E0-2098000	2H4094Q	(H4094/1QTUS)	Forest Green	Quart	\$118.69	E0-2098000
Topside Acc.	2G6324G	(G6324/1GLUS)	Mocha	Gallon	\$268.69	E0-2510200	2H4256G	(H4256/1GLUS)	Sea Foam	Gallon	\$324.49	E0-7334200
	2G6324Q	(G6324/1QTUS)	Mocha	Quart	\$99.19	E0-9347000	2H4256Q	(H4256/1QTUS)	Sea Foam	Quart	\$118.69	E0-2098000
Cockpit & Deck	2G7022G	(G7022/1GLUS)	Red Mahogany	Gallon	\$372.79	E0-9597200	2H4264G	(H4264/1GLUS)	Brightside Teal	Gallon	\$324.49	E0-7334200
	2G7022Q	(G7022/1QTUS)	Red Mahogany	Quart	\$131.49	E0-2689000	2H4264Q	(H4264/1QTUS)	Brightside Teal	Quart	\$118.69	E0-2098000
Hardware, Fasteners	2G7214G	(G7214/1GLUS)	Sunfast Red	Gallon	\$349.99	E0-9426200	2H4302G	(H4302/1GLUS)	Kelly Green	Gallon	\$324.49	E0-7334200
	2G7214Q	(G7214/1QTUS)	Sunfast Red	Quart	\$131.49	E0-2689000	2H4302Q	(H4302/1QTUS)	Kelly Green	Quart	\$118.69	E0-2098000
Camouflage	2G7305G	(G7305/1GLUS)	Claret	Gallon	\$349.99	E0-9426200	2H4365G	(H4365/1GLUS)	Aqua Mist	Gallon	\$324.49	E0-7334200
	2G7305Q	(G7305/1QTUS)	Claret	Quart	\$131.49	E0-2689000	2H4365Q	(H4365/1QTUS)	Aqua Mist	Quart	\$118.69	E0-2098000
Misc.	2G7362G	(G7362/1GLUS)	International Orange	Gallon	\$372.79	E0-9597200	2H4413G	(H4413/1GLUS)	Timeless Green	Gallon	\$324.49	E0-7334200
	2G7362Q	(G7362/1QTUS)	International Orange	Quart	\$131.49	E0-2689000	2H4413Q	(H4413/1QTUS)	Timeless Green	Quart	\$118.69	E0-2098000
Comm.	2G7367G	(G7367/1GLUS)	Vivid Red	Gallon	\$372.79	E0-9597200	2H4459G	(H4459/1GLUS)	Sea Green	Gallon	\$324.49	E0-7334200
	2G7367Q	(G7367/1QTUS)	Vivid Red	Quart	\$131.49	E0-2689000						

AWLGRIP® Awlmix® Color Matching System - Awlgrip® Colors

AWLGRIP

Order No.	Mfg. No.	Color	Size	List Price	
2H5346G	(H5346/1GLUS)	Midnight Blue	Gallon	\$297.79	EO-4332200
2H5346Q	(H5346/1QTUS)	Midnight Blue	Quart	\$106.49	EO-7897000
2H5409G	(H5409/1GLUS)	Majestic Blue	Gallon	\$297.79	EO-4332200
2H5409Q	(H5409/1QTUS)	Majestic Blue	Quart	\$106.49	EO-7897000
2H5462G	(H5462/1GLUS)	Boston Whaler Blue	Gallon	\$297.79	EO-4332200
2H5462Q	(H5462/1QTUS)	Boston Whaler Blue	Quart	\$106.49	EO-7897000
2H5511G	(H5511/1GLUS)	Pigeon Blue	Gallon	\$290.69	EO-2081200
2H5511Q	(H5511/1QTUS)	Pigeon Blue	Quart	\$106.49	EO-7897000
2H5524G	(H5524/1GLUS)	Dark Blue	Gallon	\$297.79	EO-4332200
2H5524Q	(H5524/1QTUS)	Dark Blue	Quart	\$106.49	EO-7897000
2H5543G	(H5543/1GLUS)	Lauderdale Blue	Gallon	\$297.79	EO-4332200
2H5545G	(H5545/1GLUS)	Ocean Blue	Gallon	\$297.79	EO-4332200
2H5545Q	(H5545/1QTUS)	Ocean Blue	Quart	\$106.49	EO-7897000
2H5566G	(H5566/1GLUS)	Atlantic Blue	Gallon	\$297.79	EO-4332200
2H5566Q	(H5566/1QTUS)	Atlantic Blue	Quart	\$106.49	EO-7897000
2H5570G	(H5570/1GLUS)	Light Blue	Gallon	\$297.79	EO-4332200
2H5570Q	(H5570/1QTUS)	Light Blue	Quart	\$106.49	EO-7897000
2H5615G	(H5615/1GLUS)	Mauritius Blue	Gallon	\$297.79	EO-4332200
2H5615Q	(H5615/1QTUS)	Mauritius Blue	Quart	\$106.49	EO-7897000
2H5627G	(H5627/1GLUS)	Petrol Blue	Gallon	\$297.79	EO-4332200
2H5627Q	(H5627/1QTUS)	Petrol Blue	Quart	\$106.49	EO-7897000
2H5723G	(H5723/1QTUS)	Island Turquoise	Gallon	\$297.79	EO-4332200
2H5723Q	(H5723/1QTUS)	Island Turquoise	Quart	\$106.49	EO-7897000
2H5732G	(H5732/1GLUS)	Largo Blue	Gallon	\$297.79	EO-4332200
2H5732Q	(H5732/1QTUS)	Largo Blue	Quart	\$106.49	EO-7897000
2H6160G	(H6160/1GLUS)	Desert Sand	Gallon	\$275.79	EO-4860200
2H6160Q	(H6160/1QTUS)	Desert Sand	Quart	\$99.19	EO-9347000
2H6421G	(H6421/1GLUS)	Grand Banks Beige	Gallon	\$275.79	EO-4860200
2H6421Q	(H6421/1QTUS)	Grand Banks Beige	Quart	\$99.19	EO-9347000
2H6440G	(H6440/1GLUS)	Bristol Beige	Gallon	\$275.79	EO-4860200
2H6440Q	(H6440/1QTUS)	Bristol Beige	Quart	\$99.19	EO-9347000
2H6443G	(H6443/1GLUS)	Horizons Teak	Gallon	\$275.79	EO-4860200
2H6443Q	(H6443/1QTUS)	Horizons Teak	Quart	\$99.19	EO-9347000
2H6462G	(H6462/1GLUS)	Catboat Tan	Gallon	\$275.79	EO-4860200
2H6462Q	(H6462/1QTUS)	Catboat Tan	Quart	\$99.19	EO-9347000
2H6520G	(H6520/1GLUS)	Desert Tan	Gallon	\$275.79	EO-4860200
2H6520Q	(H6520/1QTUS)	Desert Tan	Quart	\$99.19	EO-9347000
2H6523G	(H6523/1GLUS)	Grand Banks Beige 4217	Gallon	\$275.79	EO-4860200
2H6523Q	(H6523/1QTUS)	Grand Banks Beige 4217	Quart	\$99.19	EO-9347000
2H7161G	(H7161/1GLUS)	Toreador Red	Gallon	\$372.79	EO-9597200
2H7161Q	(H7161/1QTUS)	Toreador Red	Quart	\$131.49	EO-2689000
2H7268G	(H7268/1GLUS)	Hot Pink	Gallon	\$372.79	EO-9597200
2H7268Q	(H7268/1QTUS)	Hot Pink	Quart	\$131.49	EO-2689000
2H7425G	(H7425/1GLUS)	Cabernet Burgundy	Gallon	\$372.79	EO-9597200
2H7425Q	(H7425/1QTUS)	Cabernet Burgundy	Quart	\$131.49	EO-2689000
2H7426G	(H7426/1GLUS)	Rochelle Red	Gallon	\$372.79	EO-9597200
2H7426Q	(H7426/1QTUS)	Rochelle Red	Quart	\$131.49	EO-2689000
2H7550G	(H7550/1GLUS)	Soft Pink	Gallon	\$372.79	EO-9597200
2H7550Q	(H7550/1QTUS)	Soft Pink	Quart	\$131.49	EO-2689000
2H8002G	(H8002/1GLUS)	Cream	Gallon	\$253.49	EO-2109100
2H8002Q	(H8002/1QTUS)	Cream	Quart	\$91.69	EO-7786000
2H8015G	(H8015/1GLUS)	Egg Shell White	Gallon	\$253.49	EO-2109100
2H8015Q	(H8015/1QTUS)	Egg Shell White	Quart	\$91.69	EO-7786000
2H8086G	(H8086/1GLUS)	Chevy White	Gallon	\$253.49	EO-2109100
2H8086Q	(H8086/1QTUS)	Chevy White	Quart	\$91.69	EO-7786000
2H4459Q	(H4459/1QTUS)	Sea Green	Quart	\$118.69	EO-2098000
2H4492G	(H4492/1GLUS)	Donegal Green	Gallon	\$324.49	EO-7334200
2H4492Q	(H4492/1QTUS)	Donegal Green	Quart	\$118.69	EO-2098000
2H4661G	(H4661/1GLUS)	Lime	Gallon	\$324.49	EO-7334200
2H4661Q	(H4661/1QTUS)	Lime	Quart	\$118.69	EO-2098000
2H4691G	(H4691/1GLUS)	Citrus Green	Gallon	\$324.49	EO-7334200

Order No.	Mfg. No.	Color	Size	List Price	
2H4691Q	(H4691/1QTUS)	Citrus Green	Quart	\$118.69	EO-2098000
2H5004G	(H5004/1GLUS)	Ice Blue	Gallon	\$297.79	EO-4332200
2H5004Q	(H5004/1QTUS)	Ice Blue	Quart	\$106.49	EO-7897000
2H5161G	(H5161/1GLUS)	Stars & Stripes Blue	Gallon	\$297.79	EO-4332200
2H5161Q	(H5161/1QTUS)	Stars & Stripes Blue	Quart	\$106.49	EO-7897000
2H5328G	(H5328/1GLUS)	Teal	Gallon	\$297.79	EO-4332200
2H5328Q	(H5328/1QTUS)	Teal	Quart	\$106.49	EO-7897000
2H5342G	(H5342/1GLUS)	Carinthia Blue	Gallon	\$297.79	EO-4332200
2H5342Q	(H5342/1QTUS)	Carinthia Blue	Quart	\$106.49	EO-7897000
2H8087G	(H8087/1GLUS)	Fleet White	Gallon	\$253.49	EO-2109100
2H8087Q	(H8087/1QTUS)	Fleet White	Quart	\$91.69	EO-7786000
2H8139G	(H8139/1GLUS)	Oyster White	Gallon	\$253.49	EO-2109100
2H8139Q	(H8139/1QTUS)	Oyster White	Quart	\$91.69	EO-7786000
2H8208G	(H8208/1GLUS)	Stark White	Gallon	\$253.49	EO-2109100
2H8208Q	(H8208/1QTUS)	Stark White	Quart	\$91.69	EO-7786000
2H8337G	(H8337/1GLUS)	Chalky White	Gallon	\$253.49	EO-2109100
2H8337Q	(H8337/1QTUS)	Chalky White	Quart	\$91.69	EO-7786000
2H8386G	(H8386/1GLUS)	Signal White	Gallon	\$253.49	EO-2109100
2H8386Q	(H8386/1QTUS)	Signal White	Quart	\$91.69	EO-7786000
2H8403G	(H8403/1GLUS)	Blanc Pur	Gallon	\$253.49	EO-2109100
2H8403Q	(H8403/1QTUS)	Blanc Pur	Quart	\$91.69	EO-7786000
2H8413G	(H8413/1GLUS)	Lunar White	Gallon	\$253.49	EO-2109100
2H8413Q	(H8413/1QTUS)	Lunar White	Quart	\$91.69	EO-7786000
2H8414G	(H8414/1GLUS)	Hatteras Off-White	Gallon	\$253.49	EO-2109100
2H8414Q	(H8414/1QTUS)	Hatteras Off-White	Quart	\$91.69	EO-7786000
2H8424G	(H8424/1GLUS)	Nordic White	Gallon	\$253.49	EO-2109100
2H8424Q	(H8424/1QTUS)	Nordic White	Quart	\$91.69	EO-7786000
2H8427G	(H8427/1GLUS)	Silver White	Gallon	\$253.49	EO-2109100
2H8427Q	(H8427/1QTUS)	Silver White	Quart	\$91.69	EO-7786000
2H8428G	(H8428/1GLUS)	Sand White	Gallon	\$253.49	EO-2109100
2H8428Q	(H8428/1QTUS)	Sand White	Quart	\$91.69	EO-7786000
2H8429G	(H8429/1GLUS)	Vanilla White	Gallon	\$253.49	EO-2109100
2H8429Q	(H8429/1QTUS)	Vanilla White	Quart	\$91.69	EO-7786000
2H8430G	(H8430/1GLUS)	Clipper White	Gallon	\$253.49	EO-2109100
2H8430Q	(H8430/1QTUS)	Clipper White	Quart	\$91.69	EO-7786000
2H8431G	(H8431/1GLUS)	Snow White Revisited	Gallon	\$253.49	EO-2109100
2H8431Q	(H8431/1QTUS)	Snow White Revisited	Quart	\$91.69	EO-7786000
2H8435G	(H8435/1GLUS)	Biscuit	Gallon	\$253.49	EO-2109100
2H8435Q	(H8435/1QTUS)	Biscuit	Quart	\$91.69	EO-7786000
2H8464G	(H8464/1GLUS)	Bertram White	Gallon	\$253.49	EO-2109100
2H8464Q	(H8464/1QTUS)	Bertram White	Quart	\$91.69	EO-7786000
2H8477G	(H8477/1GLUS)	Blue Glo White	Gallon	\$253.49	EO-2109100
2H8477Q	(H8477/1QTUS)	Blue Glo White	Quart	\$91.69	EO-7786000
2H8479G	(H8479/1GLUS)	Brightside Off-White	Gallon	\$253.49	EO-2109100
2H8479Q	(H8479/1QTUS)	Brightside Off-White	Quart	\$91.69	EO-7786000
2H8493G	(H8493/1GLUS)	Light Ivory	Gallon	\$253.49	EO-2109100
2H8493Q	(H8493/1QTUS)	Light Ivory	Quart	\$91.69	EO-7786000
2H8646G	(H8646/1GLUS)	Hatteras Off-White 4208	Gallon	\$253.49	EO-2109100
2H8646Q	(H8646/1QTUS)	Hatteras Off-White 4208	Quart	\$91.69	EO-7786000
2H8647G	(H8647/1GLUS)	Morrisville Double	Gallon	\$253.49	EO-2109100
2H8647Q	(H8647/1QTUS)	Morrisville Double	Quart	\$91.69	EO-7786000
2H9178Q	(H9178/1QTUS)	Cordovan Gold	Quart	\$193.79	EO-4354100
2H9182Q	(H9182/1QTUS)	Pale Gold	Quart	\$193.79	EO-4354100
2H9202G	(H9202/1GLUS)	Vermillion	Gallon	\$372.79	EO-9597200
2H9202Q	(H9202/1QTUS)	Vermillion	Quart	\$131.49	EO-2689000
2H9256G	(H9256/1GLUS)	Yellow	Gallon	\$372.79	EO-9597200
2H9256Q	(H9256/1QTUS)	Yellow	Quart	\$123.69	EO-7729000
2H9258G	(H9258/1GLUS)	Saffron Yellow	Gallon	\$372.79	EO-9597200
2H9258Q	(H9258/1QTUS)	Saffron Yellow	Quart	\$123.69	EO-7729000
2H9265G	(H9265/1GLUS)	Lemon Yellow	Gallon	\$372.79	EO-9597200
2H9265Q	(H9265/1QTUS)	Lemon Yellow	Quart	\$123.69	EO-7729000

-  Electronics
-  Trolling Motors
-  Instruments
-  Electrical
-  Lighting
-  Anchor & Dock
-  Safety
-  Steering, Controls
-  Pumps
-  Fuel System
-  Seating & Pedestals
-  Trailering
-  Tops & Covers
-  Perform.
-  Propellers
-  Engine & Care
-  Cleaning & Care
-  Paint & Paint Acc.
-  Fun & Flotation
-  Topside Acc.
-  Cockpit & Deck
-  Hardware, Fasteners
-  Camouflage
-  Misc.
-  Comm.



Paint & Paint Acc.

AWLGRIP® Awlmix® Color Matching System - Awlcraft® SE Colors

- Electronics
- Trolling Motors
- Instruments
- Electrical
- Lighting
- Anchor & Dock
- Safety
- Steering, Controls
- Pumps
- Fuel System
- Seating & Pedestals
- Trailering
- Tops & Covers
- Perform.
- Propellers
- Engine & Care
- Cleaning & Care
- Paint & Paint Acc.
- Fun & Flotation
- Topside Acc.
- Cockpit & Deck
- Hardware, Fasteners
- Camouflage
- Misc.
- Comm.

Order No.	Mfg. No.	Color	Size	List Price	EO
2L6001G	(L6001/1GLUS)	Sable Brown	Gallon	\$468.19	EO-4115300
2L6001Q	(L6001/1QTUS)	Sable Brown	Quart	\$213.39	EO-4006100
2L6002G	(L6002/1GLUS)	Prairie Beige	Gallon	\$468.19	EO-4115300
2L6002Q	(L6002/1QTUS)	Prairie Beige	Quart	\$213.39	EO-4006100
2L6003G	(L6003/1GLUS)	Moon Dust	Gallon	\$468.19	EO-4115300
2L6003Q	(L6003/1QTUS)	Moon Dust	Quart	\$213.39	EO-4006100
2L6004G	(L6004/1GLUS)	Castle Tan	Gallon	\$468.19	EO-4115300
2L6004Q	(L6004/1QTUS)	Castle Tan	Quart	\$213.39	EO-4006100
2L6005G	(L6005/1GLUS)	Sahara Tan	Gallon	\$468.19	EO-4115300
2L6005Q	(L6005/1QTUS)	Sahara Tan	Quart	\$213.39	EO-4006100
2L6006G	(L6006/1GLUS)	Mocha	Gallon	\$468.19	EO-4115300
2L6006Q	(L6006/1QTUS)	Mocha	Quart	\$213.39	EO-4006100
2L6007G	(L6007/1GLUS)	Desert Sand	Gallon	\$468.19	EO-4115300
2L6007Q	(L6007/1QTUS)	Desert Sand	Quart	\$213.39	EO-4006100
2L6008G	(L6008/1GLUS)	Grand Banks Beige	Gallon	\$468.19	EO-4115300
2L6008Q	(L6008/1QTUS)	Grand Banks Beige	Quart	\$213.39	EO-4006100
2L6009G	(L6009/1GLUS)	Bristol Beige	Gallon	\$468.19	EO-4115300
2L6009Q	(L6009/1QTUS)	Bristol Beige	Quart	\$213.39	EO-4006100
2L6010G	(L6010/1GLUS)	Horizons Teak	Gallon	\$468.19	EO-4115300
2L6010Q	(L6010/1QTUS)	Horizons Teak	Quart	\$213.39	EO-4006100
2L6011G	(L6011/1GLUS)	Catboat Tan	Gallon	\$468.19	EO-4115300
2L6011Q	(L6011/1QTUS)	Catboat Tan	Quart	\$213.39	EO-4006100
2L6012G	(L6012/1GLUS)	Desert Tan	Gallon	\$468.19	EO-4115300
2L6012Q	(L6012/1QTUS)	Desert Tan	Quart	\$213.39	EO-4006100
2L6013G	(L6013/1GLUS)	Grand Banks Beige 4217	Gallon	\$468.19	EO-4115300
2L6013Q	(L6013/1QTUS)	Grand Banks Beige 4217	Quart	\$213.39	EO-4006100
2L7001G	(L7001/1GLUS)	Red Mahogany	Gallon	\$616.69	EO-2526400
2L7001Q	(L7001/1QTUS)	Red Mahogany	Quart	\$212.79	EO-9595100
2L7002G	(L7002/1GLUS)	Sunfast Red	Gallon	\$616.69	EO-2526400
2L7002Q	(L7002/1QTUS)	Sunfast Red	Quart	\$212.79	EO-9595100
2L7003G	(L7003/1GLUS)	Claret	Gallon	\$616.69	EO-2526400
2L7003Q	(L7003/1QTUS)	Claret	Quart	\$212.79	EO-9595100
2L7004G	(L7004/1GLUS)	International Orange	Gallon	\$616.69	EO-2526400
2L7004Q	(L7004/1QTUS)	International Orange	Quart	\$212.79	EO-9595100
2L7005G	(L7005/1GLUS)	Vivid Red	Gallon	\$616.69	EO-2526400
2L7005Q	(L7005/1QTUS)	Vivid Red	Quart	\$212.79	EO-9595100
2L7006G	(L7006/1GLUS)	Sarafsa Red	Gallon	\$616.69	EO-2526400
2L7006Q	(L7006/1QTUS)	Sarafsa Red	Quart	\$212.79	EO-9595100
2L7007G	(L7007/1GLUS)	Bright Red Orange	Gallon	\$616.69	EO-2526400
2L7007Q	(L7007/1QTUS)	Bright Red Orange	Quart	\$212.79	EO-9595100
2L7008G	(L7008/1GLUS)	Toreador Red	Gallon	\$616.69	EO-2526400
2L7008Q	(L7008/1QTUS)	Toreador Red	Quart	\$212.79	EO-9595100
2L7009G	(L7009/1GLUS)	Hot Pink	Gallon	\$616.69	EO-2526400
2L7009Q	(L7009/1QTUS)	Hot Pink	Quart	\$212.79	EO-9595100
2L7010G	(L7010/1GLUS)	Cabernet Burgundy	Gallon	\$616.69	EO-2526400
2L7010Q	(L7010/1QTUS)	Cabernet Burgundy	Quart	\$212.79	EO-9595100
2L7011G	(L7011/1GLUS)	Rochelle Red	Gallon	\$616.69	EO-2526400
2L7011Q	(L7011/1QTUS)	Rochelle Red	Quart	\$212.79	EO-9595100
2L7012G	(L7012/1GLUS)	Soft Pink	Gallon	\$616.69	EO-2526400
2L7012Q	(L7012/1QTUS)	Soft Pink	Quart	\$212.79	EO-9595100
2L8001G	(L8001/1GLUS)	Matterhorn White	Gallon	\$446.89	EO-7153300
2L8001Q	(L8001/1QTUS)	Matterhorn White	Quart	\$156.89	EO-7671100
2L8002G	(L8002/1GLUS)	Vestal White	Gallon	\$446.89	EO-7153300
2L8002Q	(L8002/1QTUS)	Vestal White	Quart	\$156.89	EO-7671100
2L8003G	(L8003/1GLUS)	Off-White Revisited	Gallon	\$446.89	EO-7153300
2L8003Q	(L8003/1QTUS)	Off-White Revisited	Quart	\$156.89	EO-7671100
2L8004G	(L8004/1GLUS)	Off White	Gallon	\$446.89	EO-7153300
2L8004Q	(L8004/1QTUS)	Off White	Quart	\$156.89	EO-7671100
2L8005G	(L8005/1GLUS)	Insignia White	Gallon	\$446.89	EO-7153300
2L8005Q	(L8005/1QTUS)	Insignia White	Quart	\$156.89	EO-7671100
2L8006G	(L8006/1GLUS)	Whisper Gray	Gallon	\$446.89	EO-7153300
2L8006Q	(L8006/1QTUS)	Whisper Gray	Quart	\$156.89	EO-7671100
2L8007G	(L8007/1GLUS)	Snow White	Gallon	\$446.89	EO-7153300
2L8007Q	(L8007/1QTUS)	Snow White	Quart	\$156.89	EO-7671100
2L8008G	(L8008/1GLUS)	Cloud White	Gallon	\$446.89	EO-7153300
2L8008Q	(L8008/1QTUS)	Cloud White	Quart	\$156.89	EO-7671100
2L8009G	(L8009/1GLUS)	Blue Tone White	Gallon	\$446.89	EO-7153300

Order No.	Mfg. No.	Color	Size	List Price	EO
2L8009Q	(L8009/1QTUS)	Blue Tone White	Quart	\$156.89	EO-7671100
2L8010G	(L8010/1GLUS)	Cream	Gallon	\$446.89	EO-7153300
2L8010Q	(L8010/1QTUS)	Cream	Quart	\$156.89	EO-7671100
2L8011G	(L8011/1GLUS)	Egg Shell White	Gallon	\$446.89	EO-7153300
2L8011Q	(L8011/1QTUS)	Egg Shell White	Quart	\$156.89	EO-7671100
2L8012G	(L8012/1GLUS)	Chevy White	Gallon	\$446.89	EO-7153300
2L8012Q	(L8012/1QTUS)	Chevy White	Quart	\$156.89	EO-7671100
2L8013G	(L8013/1GLUS)	Fleet White	Gallon	\$446.89	EO-7153300
2L8013Q	(L8013/1QTUS)	Fleet White	Quart	\$156.89	EO-7671100
2L8014G	(L8014/1GLUS)	Oyster White	Gallon	\$446.89	EO-7153300
2L8014Q	(L8014/1QTUS)	Oyster White	Quart	\$156.89	EO-7671100
2L8015G	(L8015/1GLUS)	Stark White	Gallon	\$446.89	EO-7153300
2L8015Q	(L8015/1QTUS)	Stark White	Quart	\$156.89	EO-7671100
2L8016G	(L8016/1GLUS)	Chalky White	Gallon	\$446.89	EO-7153300
2L8016Q	(L8016/1QTUS)	Chalky White	Quart	\$156.89	EO-7671100
2L8017G	(L8017/1GLUS)	Signal White	Gallon	\$439.79	EO-4892300
2L8017Q	(L8017/1QTUS)	Signal White	Quart	\$156.89	EO-7671100
2L8018G	(L8018/1GLUS)	Blanc Pur	Gallon	\$446.89	EO-7153300
2L8018Q	(L8018/1QTUS)	Blanc Pur	Quart	\$156.89	EO-7671100
2L8019G	(L8019/1GLUS)	Lunar White	Gallon	\$446.89	EO-7153300
2L8019Q	(L8019/1QTUS)	Lunar White	Quart	\$156.89	EO-7671100
2L8020G	(L8020/1GLUS)	Hatteras Off-White	Gallon	\$446.89	EO-7153300
2L8020Q	(L8020/1QTUS)	Hatteras Off-White	Quart	\$156.89	EO-7671100
2L8021G	(L8021/1GLUS)	Nordic White	Gallon	\$446.89	EO-7153300
2L8021Q	(L8021/1QTUS)	Nordic White	Quart	\$156.89	EO-7671100
2L8022G	(L8022/1GLUS)	Silver White	Gallon	\$446.89	EO-7153300
2L8022Q	(L8022/1QTUS)	Silver White	Quart	\$156.89	EO-7671100
2L8023G	(L8023/1GLUS)	Sand White	Gallon	\$446.89	EO-7153300
2L8023Q	(L8023/1QTUS)	Sand White	Quart	\$156.89	EO-7671100
2L8024G	(L8024/1GLUS)	Vanilla White	Gallon	\$446.89	EO-7153300
2L8024Q	(L8024/1QTUS)	Vanilla White	Quart	\$156.89	EO-7671100
2L8025G	(L8025/1GLUS)	Clipper White	Gallon	\$446.89	EO-7153300
2L8025Q	(L8025/1QTUS)	Clipper White	Quart	\$156.89	EO-7671100
2L8026G	(L8026/1GLUS)	Snow White Revisited	Gallon	\$446.89	EO-7153300
2L8026Q	(L8026/1QTUS)	Snow White Revisited	Quart	\$156.89	EO-7671100
2L8027G	(L8027/1GLUS)	Biscuit	Gallon	\$468.19	EO-4115300
2L8027Q	(L8027/1QTUS)	Biscuit	Quart	\$213.39	EO-4006100
2L8028G	(L8028/1GLUS)	Bertram White	Gallon	\$446.89	EO-7153300
2L8028Q	(L8028/1QTUS)	Bertram White	Quart	\$156.89	EO-7671100
2L8029G	(L8029/1GLUS)	Blue Glo White	Gallon	\$446.89	EO-7153300
2L8029Q	(L8029/1QTUS)	Blue Glo White	Quart	\$156.89	EO-7671100
2L8030G	(L8030/1GLUS)	Brightside Off-White	Gallon	\$446.89	EO-7153300
2L8030Q	(L8030/1QTUS)	Brightside Off-White	Quart	\$156.89	EO-7671100
2L8031G	(L8031/1GLUS)	Light Ivory	Gallon	\$446.89	EO-7153300
2L8031Q	(L8031/1QTUS)	Light Ivory	Quart	\$156.89	EO-7671100
2L8032G	(L8032/1GLUS)	Hatteras Off-White 4208	Gallon	\$446.89	EO-7153300
2L8032Q	(L8032/1QTUS)	Hatteras Off-White 4208	Quart	\$156.89	EO-7671100
2L8033G	(L8033/1GLUS)	Morrisville Double	Gallon	\$446.89	EO-7153300
2L8033Q	(L8033/1QTUS)	Morrisville Double	Quart	\$156.89	EO-7671100
2L9001G	(L9001/1GLUS)	San Mateo Wheat	Gallon	\$468.19	EO-4115300
2L9001Q	(L9001/1QTUS)	San Mateo Wheat	Quart	\$213.39	EO-4006100
2L9002G	(L9002/1GLUS)	Fighting Lady Yellow	Gallon	\$468.19	EO-4115300
2L9002Q	(L9002/1QTUS)	Fighting Lady Yellow	Quart	\$213.39	EO-4006100
2L9003G	(L9003/1GLUS)	Federal Yellow	Gallon	\$468.19	EO-4115300
2L9003Q	(L9003/1QTUS)	Federal Yellow	Quart	\$213.39	EO-4006100
2L9004G	(L9004/1GLUS)	Citrus	Gallon	\$519.09	EO-2398300
2L9004Q	(L9004/1QTUS)	Citrus	Quart	\$212.79	EO-9595100
2L9005G	(L9005/1GLUS)	Vermillion	Gallon	\$616.69	EO-2526400
2L9005Q	(L9005/1QTUS)	Vermillion	Quart	\$212.79	EO-9595100
2L9006G	(L9006/1GLUS)	Yellow	Gallon	\$468.19	EO-4115300
2L9006Q	(L9006/1QTUS)	Yellow	Quart	\$213.39	EO-4006100
2L9007G	(L9007/1GLUS)	Saffron Yellow	Gallon	\$468.19	EO-4115300
2L9007Q	(L9007/1QTUS)	Saffron Yellow	Quart	\$213.39	EO-4006100
2L9008G	(L9008/1GLUS)	Lemon Yellow	Gallon	\$468.19	EO-4115300
2L9008Q	(L9008/1QTUS)	Lemon Yellow	Quart	\$213.39	EO-4006100
2Q7055G	(Q7055/1GLUS)	Transoxide Red	Gallon	\$399.49	EO-2699200
2Q9030G	(Q9030/1GLUS)	Transoxide Yellow	Gallon	\$399.49	EO-2699200

AWLGRIP® Quick Build Surfacer



- A high performance yacht priming system, formulated to provide a quick and convenient application.
- Using just six colored primers, Quick Build can closely match any finish, reducing the number of stages required to produce outstanding results.
- Can be applied directly to certain substrates with no other primers required.
- Easy application system for preparation and application in a single day.
- Vibrant colors in just minutes, closely matching finish colors for quicker hide.

Order No.	Mfg. No. / Description	List Price
511306	(U2000/1GLUS) Black Base Gallon	\$245.39 E0-4048100
511445	(U8000/1GLUS) White Base Gallon	\$245.39 E0-4048100
511712	(U3100/1QTUS) Sealer Converter Quart	\$76.19 E0-4175000
511736	(U3200/1QTUS) Surface Converter Quart	\$76.19 E0-4175000
511801	(A3110/1GLUS) Sealer Activator Gallon	\$145.29 E0-7980100
511837	(A3210/1QTSU) Surface Activator Quart	\$51.29 E0-7483000

AWLGRIP® 545 Epoxy Primer



- A multi-use, corrosion-resistant epoxy primer used to seal undercoats and surfacing primers before applying finishes.
- Can be applied both above and below the waterline on a wide range of substrates, via spray or brush and roller.
- Dual purpose; seals both undercoats and surfacing primers in a single product.
- Outstanding corrosion protection, increasing the longevity of your system.
- Excellent adhesion to all substrates.

Order No.	Mfg. No. / Description	List Price
508260	(D1001/1GLUS) Gray Base Gallon	\$118.79 E0-9098000
508272	(D1001/1QTUS) Gray Base Quart	\$41.09 E0-2803000
508486	(D8001/1GLUS) White Base Gallon	\$118.49 E0-7888000
508498	(D8001/1QTUS) White Base Quart	\$39.59 E0-9692000
508323	(D3001/1GLUS) Converter Gallon	\$111.59 E0-9638000
508335	(D3001/1QTUS) Converter Quart	\$37.49 E0-2182000

AWLGRIP® Cold Cure Accelerator

- Cold Cure is an accelerator used with 545 Epoxy Primer, reducing cure and recoat times by up to 50%.
- Can be added up to 12.5% of catalyzed volume to 545, replacing the standard reducer.
- Ideal for speeding up cure rate in cooler temperatures.
- Tailored for use between 10° C/50° F and 24° C/75° F.
- Suitable for use with brush and roller or spray application.

Order No.	Mfg. No. / Description	List Price
510722	(M3066/1PTUS) Pint	\$25.49 E0-2191000

AWLGRIP® Max Cor CF High Solids Primer



- Max Cor CF is a two-component high solid epoxy primer, tailored to provide aluminum and steel with excellent chemical and solvent resistance.
- A chromate-free product with innovative Controlled Fusion (CF) technology for extended re-coat times, improved substrate adhesion and reduced sanding.
- Contains anti-corrosive pigments to extend system longevity.
- Great adhesion to aluminum and steel.
- Can be directly overcoated with Hullgard Extra.

Order No.	Mfg. No. / Description	List Price
508410	(R4330/1GLUS) Base Gallon	\$267.09 E0-2300200
508395	(R3330/1HGUS) Converter 1/2 Gallon	\$95.39 E0-4517000

AWLGRIP® High Build Epoxy Primer



- An epoxy surfacing primer, used where high build and filling is required above the waterline.
- Ideal for use over Awlgrip primers and fairing compounds, can also be applied directly to pre-prepared wood or fiberglass.
- Prevents solvent leaching.
- Compatible with Awlgrip primers and direct application.
- Can be used with specialized converter and reducer for US VOC compliance.

Order No.	Mfg. No. / Description	List Price
508501	(D8002/1GLUS) Off-White Base Gallon	\$126.59 E0-4949000
508513	(D8002/1QTUS) Off-White Base Quart	\$42.29 E0-2713000
508652	(D9002/1GLUS) Yellow Base Gallon	\$126.59 E0-4949000
508664	(D9002/1QTUS) Yellow Base Quart	\$44.59 E0-4433000
508347	(D3002/1GLUS) Converter Gallon	\$127.19 E0-9359000
508359	(D3002/1QTUS) Converter Quart	\$43.59 E0-9623000



SPECIAL HANDLING MAY APPLY



- Electronics
- Trolling Motors
- Instruments
- Electrical
- Lighting
- Anchor & Dock
- Safety
- Steering, Controls
- Pumps
- Fuel System
- Seating & Pedestals
- Trailing
- Tops & Covers
- Perform.
- Propellers
- Engine & Care
- Cleaning & Care
- Paint & Paint Acc.
- Fun & Flotation
- Topside Acc.
- Cockpit & Deck
- Hardware, Fasteners
- Camouflage
- Misc.
- Comm.

AWLGRIP® Awlquik Epoxy Primer



- A two-component quick-drying epoxy primer/surfacer, for application above the waterline by brush and roller or spray.
- Provides a medium build and is easily sanded.
- Easy to apply by brush and roller or spray.
- Quick-drying for a faster application process.
- Easy to sand, allowing the next layer to be applied sooner.

Order No.	Mfg. No. / Description		List Price	
508525	(D8003/1GLUS) Off-White Base	Gallon	\$142.49	E0-7860100
508537	(D8003/1QTUS) Off-White Base	Quart	\$50.09	E0-7573000
508638	(D9001/1GLUS) Converter	Gallon	\$143.99	E0-9970100
508640	(D9001/1QTUS) Converter	Quart	\$50.69	E0-2083000

AWLGRIP® Wash Primer CF



- A chromate-free etch primer that incorporates Controlled Fusion (CF) technology to give excellent adhesion to stainless steel and anodized aluminum.
- Controlled Fusion also allows extended recoat times and removes the need for sanding before applying the next coat.
- Eliminates hazardous chemicals from the process.
- Ensures strong adhesion with the Awlcraft system.
- Can be directly overcoated with Awlgrip, Awlgrip HS or Awlcraft 2000.

Order No.	Mfg. No. / Description		List Price	
508440	(D6600/1QTUS) Yellow Base	Quart	\$44.59	E0-4433000
508390	(D3300/1QTUS) Converter	Quart	\$29.39	E0-4022000

Awlcat Converters



Mixing Ratio

- AWL-CAT #2 Spray 1 to 1
- AWL-CAT #3 Brushing 2 to 1

Order No.	Mfg. No. / Description		List Price	
509755	(G3010/1GLUS) #2 Spray	Gallon	\$222.89	E0-7176100
509779	(G3010/1QTUS) #2 Spray	Quart	\$74.39	E0-9755000
509767	(G3010/1PTUS) #2 Spray	Pint	\$47.49	E0-2653000
510328	(H3002/1HGUS) #3 Brushing	1/2 Gallon	\$191.09	E0-2334100
510330	(H3002/1PTUS) #3 Brushing	Pint	\$63.89	E0-2974000
509816	(G3039/1GLUS) #5 Spray	Gallon	\$249.99	E0-9478100

AWLGRIP® Hullgard Extra Epoxy Primer



- An epoxy holding primer, used to provide a stable base for subsequent fairing.
- Offers superb adhesion to properly prepared fiberglass, steel, aluminum and wood.
- For use above and below the waterline.
- Offers excellent re-coatability for aged surfaces.
- Excellent anticorrosive properties.
- Provides the perfect base for Awlfair fairing compound.

Order No.	Mfg. No. / Description		List Price	
508432	(D6120/1GLUS) White Base	Gallon	\$89.39	E0-4076000
508407	(D3730/1QTUS) Converter	Quart	\$28.79	E0-9512000

AWLGRIP® Flattening Agent



- Awlgrip Flattening Agent can be used with Awlgrip Topcoat and Awlcraft 2000 to achieve a flat or semi-gloss finish.
- Newly reformulated for greater stability.
- Ideal for interior application.
- Recommended for use at 20° C/68° F or higher.
- Tailored for application by spray.

Order No.	Mfg. No. / Description		List Price	
509781	(G3013/1GLUS) Gallon		\$145.49	E0-2190100
509793	(G3013/1QTUS) Quart		\$48.39	E0-9263000

Awlcat Clear Converters



Order No.	Mfg. No. / Description		List Price	
510683	(J3006/1HGUS) 1/2 Gallon		\$194.19	E0-4654100
510695	(J3006/1PTUS) Pint		\$64.89	E0-7684000

Awlbrite Clear Gloss Base



- Reduce with T0180.

Order No.	Mfg. No. / Description		List Price	
510669	(J3005/1GLUS) Gallon		\$228.49	E0-7317100
510671	(J3005/1QTUS) Quart		\$74.29	E0-2755000

SPECIAL HANDLING MAY APPLY

AWLGRIP® Reducer T0003 Standard



- Standard reducer for use with Awlgrip finishes between 21-32° C/70-90° F.

Order No.	Mfg. No. / Description	List Price
510873	(T0003/1GLUS) Gallon	\$60.69 E0-2554000
510885	(T0003/1QTUS) Quart	\$20.79 E0-9551000

AWLGRIP® Reducer T0001 Fast Spray



- Fast-evaporating reducer for use with spray-applied Awlgrip finishes, between 16-24° C/ 60-75° F.

Order No.	Mfg. No. / Description	List Price
510835	(T0001/1GLUS) Gallon	\$60.59 E0-4454000
510847	(T0001/1QTUS) Quart	\$20.19 E0-4151000

AWLGRIP® Reducer T0002 Fast Spray



- Fast-evaporating reducer for equipment cleaning and use with Awlgrip finishes, between 13-21° C/50-70° F.

Order No.	Mfg. No. / Description	List Price
510859	(T0002/1GLUS) Gallon	\$52.99 E0-4793000

AWLGRIP® Reducer T0031 Brush



- Epoxy reducer for use when brushing or rolling 545 Epoxy Primer or Awlquick Primer.

Order No.	Mfg. No. / Description	List Price
510986	(T0031/1GLUS) Gallon	\$76.79 E0-9575000
510998	(T0031/1QTUS) Quart	\$25.59 E0-9191000

AWLGRIP® Reducer T0005 Hot Weather



- Hot-weather reducer for use with Awlgrip finishes between 32-41° C/90-105° F.

Order No.	Mfg. No. / Description	List Price
510900	(T0005/1QTUS) Quart	\$31.99 E0-9932000

AWLGRIP® Reducers - VOC



Order No.	Mfg. No. / Description	List Price
511068	(T0167/1GLUS) Standard Gallon	\$69.09 E0-2815000
511074	(T0168/1QTUS) Hot Weather Quart	\$35.39 E0-4562000
511089	(T0163/1GLUS) Fast - Spray Gallon	\$67.09 E0-2305000
511090	(T0163/1QTUS) Fast - Spray Quart	\$22.39 E0-9761000

AWLGRIP® Reducer T0006 Epoxy Reducer



- Standard epoxy reducer for use with a range of spray-applied Awlgrip primers.

Order No.	Mfg. No. / Description	List Price
510924	(T0006/1GLUS) Gallon	\$56.29 E0-2224000
510936	(T0006/1QTUS) Quart	\$19.69 E0-7741000



SPECIAL HANDLING MAY APPLY



- Electronics
- Trolling Motors
- Instruments
- Electrical
- Lighting
- Anchor & Dock
- Safety
- Steering, Controls
- Pumps
- Fuel System
- Seating & Pedestals
- Trailer
- Tops & Covers
- Perform.
- Propellers
- Engine & Care
- Cleaning & Care
- Paint & Paint Acc.
- Fun & Flotation
- Topside Acc.
- Cockpit & Deck
- Hardware, Fasteners
- Camouflage
- Misc.
- Comm.

AWLGRIP® Awlprep



- A fast-evaporating, wipe down solvent used to remove oils, light grease and other surface contaminants from finish primers and finish.
- Use before and after the sanding of primers, fillers and finishes.
- Removes latent moisture from the coating's surface.
- Helps in achieving a flawless high gloss finish.
- Non-photochemically reactive.



Order No.	Mfg. No. / Description	List Price
510950	(T0008/1GLUS) Gallon	\$48.49 E0-7363000

AWLGRIP® Awlprep 400



- A general-purpose wipe down solvent used to remove hand oils, grease and other light surface contaminants from finished surfaces before and after sanding.
- Recommended for use in warm weather.
- Evaporates 5 times slower than T0008.
- Ideal for removing tape residue.
- Non-photochemically reactive.



Order No.	Mfg. No. / Description	List Price
511077	(T0170/1GLUS) Gallon	\$43.19 E0-9323000

AWLGRIP® Awlcraft SE Blending Solvent



- For use with repairing an Awlcraft SE Topcoat.

Order No.	Mfg. No. / Description	List Price
511110	(T0195/1QTUS) Quart	\$86.19 E0-4646000

AWLGRIP® Pro-Cure Accelerator



- A specialized accelerator used to reduce dry and cure times for Awlgrip and Awlcraft 2000.
- Functions as an additive for finishes, do not use with primers.
- Can reduce dry times to as little as 1-2 hours.
- Tailored for use with Awlgrip finishes.
- Streamlines the application process.

Order No.	Mfg. No. / Description	List Price
508107	(73014/20ZUS) X98 Accelerator 2 oz.	\$17.79 E0-4331000
508119	(73015/20ZUS) X138 Inhibite Accelerator 2 oz.	\$17.79 E0-4331000

AWLGRIP® Awlprep Plus



- A medium-fast evaporating wipe down solvent designed to remove waxes, grease and oils commonly found on painted surfaces, new or aged gelcoat, aluminum or steel.
- Use before and after sanding the substrate, prior to priming.
- Removes wax residue and grease from substrates.
- Promotes adhesion to substrates.
- Works for a variety of painted and metal surfaces.



Order No.	Mfg. No. / Description	List Price
511041	(T0115/1GLUS) Gallon	\$52.09 E0-7093000

AWLGRIP® Deluxe Tack Rags



- A premium tack rag used to remove dust and dirt without depositing contamination on the surface, leaving it clean and ready to paint.

Order No.	Mfg. No. / Description	List Price
508056	(73009/1EAAL) 4 Per Pack	\$6.49 E0-7840000

AWLGRIP® Brushing Activator/Reducer for Awlbrite Clear



- A special blend of solvents and additives which is a required part of the Awlbrite Clear mix.
- A0031 contains additives which stabilize the pot life of the mixture and initiate cure of the product.

Order No.	Mfg. No. / Description	List Price
508183	(A0031/1PTUS) Pint	\$26.99 E0-4202000

AWLGRIP® Griptex Non-Skid Additive



- A non-skid polymer bead aggregate used to coat deck and step areas with a non-slip coating.
- Apply by spray or mix with any Awlgrip finish.
- Available in Fine, Coarse and Extra Coarse.
- Can be applied by spray.
- Compatible with any Awlgrip finish.

Order No.	Mfg. No. / Description	List Price
508070	(73012/1GLAL) Fine Grit Gallon	\$114.39 E0-9758000
508068	(73012/1QTAL) Fine Grit Quart	\$38.19 E0-4682000
508094	(73013/1GLAL) Coarse Grit Gallon	\$124.29 E0-2239000
508082	(73013/1QTAL) Coarse Grit Quart	\$41.39 E0-4013000
508145	(73237/1QTAL) Extra Coarse Grit Quart	\$44.29 E0-2233000

- Electronics
- Trolling Motors
- Instruments
- Electrical
- Lighting
- Anchor & Dock
- Safety
- Steering, Controls
- Pumps
- Fuel System
- Seating & Pedestals
- Trailing
- Tops & Covers
- Perform.
- Propellers
- Engine & Care
- Cleaning & Care
- Paint & Paint Acc.
- Fun & Flotation
- Topside Acc.
- Cockpit & Deck
- Hardware, Fasteners
- Camouflage
- Misc.
- Comm.

SPECIAL HANDLING MAY APPLY

AWLGRIP® Awlfair LW Fast Fairing Compound



- A premium trowelable epoxy filler, which acts as a fairing compound for the smoothing of irregular surfaces.
- Allows the creation of a level, even surface which reduces drag and improves the boat's appearance.
- Sandable after 6 hours at 25° C.
- Provides a super-smooth finish and easy sanding.
- Suitable for manual and automatic mixing.
- Can be applied above and below the waterline.

Order No.	Mfg. No. / Description	List Price
508626	(D8200/5GLUS) White Base 5 Gallon	\$643.39 E0-4528400
508628	(D8200/2GLUS) White Base 2 Gallon	\$250.99 E0-4288100
508630	(D8200/1GLUS) White Base Gallon	\$131.49 E0-2689000
508632	(D8200/1QTUS) White Base Quart	\$44.69 E0-2533000
508481	(D7222/5GLUS) Red Converter 5 Gallon	\$678.29 E0-2780500
508483	(D7222/2GLUS) Red Converter 2 Gallon	\$257.39 E0-4039100
508482	(D7222/1GLUS) Red Converter Gallon	\$134.89 E0-7110100
508484	(D7222/1QTUS) Red Converter Quart	\$44.69 E0-2533000

AWLGRIP® Sprayable Fairing Compound



- An epoxy surfacer used on large fairing surfaces as an insulator/surfacer before High Build Primer or Ultra Build Primer is applied.
- For use above the waterline only.
- Excellent sag resistance and film build capacity.
- Easy to sand, making large areas quicker to sand.
- Saves time when applying multiple coats.

Order No.	Mfg. No. / Description	List Price
508412	(D6001/1GLUS) Tan Base Gallon	\$148.79 E0-9511100
508361	(D3011/1GLUS) Converter Gallon	\$148.69 E0-2511100

AWLGRIP® Awlfair LW Standard Fairing Compound



- A premium trowelable epoxy filler, which acts as a fairing compound for the smoothing of irregular surfaces.
- Allows the creation of a level, even surface which reduces drag and improves the boat's appearance.
- Sandable after 17 hours at 25° C.
- Provides a super-smooth finish and easy sanding.
- Suitable for manual and automatic mixing.
- Can be applied above and below the waterline.

Order No.	Mfg. No. / Description	List Price
508626	(D8200/5GLUS) White Base 5 Gallon	\$643.39 E0-4528400
508628	(D8200/2GLUS) White Base 2 Gallon	\$250.99 E0-4288100
508630	(D8200/1GLUS) White Base Gallon	\$131.49 E0-2689000
508632	(D8200/1QTUS) White Base Quart	\$44.69 E0-2533000
508474	(D7200/5GLUS) Red Converter 5 Gallon	\$643.39 E0-4528400
508476	(D7200/2GLUS) Red Converter 2 Gallon	\$250.99 E0-4288100
508478	(D7200/1GLUS) Red Converter Gallon	\$127.69 E0-7759000
508480	(D7200/1QTUS) Red Converter Quart	\$44.69 E0-2533000

AWLGRIP® Awlwash



- A wash down concentrate formulated to clean Awlgrip, Awlgrip HS and Awlcraft 2000. Contains no alkalis, acids or abrasives.
- Formulated specifically for Awlgrip.
- Free-rinsing formula for faster drying.
- 100% biodegradable.

Order No.	Mfg. No. / Description	List Price
508121	(73234/1GLAL) Gallon	\$50.29 E0-2773000
508133	(73234/1QTAL) Quart	\$16.79 E0-9521000

AWLGRIP® AWLCARE Protective Polymer Sealer



- A protective polymer sealer, formulated to protect Awlgrip, Awlcraft 2000 and Awlgrip HDT from acid rain, environmental pollutants and abrasion.
- Leaves a non-yellowing protective coat that lasts through multiple washings.
- Contains no abrasives and will not scratch the painted surface.
- Removes mild stains such as water spots and diesel soot.
- Increases resistance to acid rain and other environmental pollutants.

Order No.	Mfg. No. / Description	List Price
508157	(73240/1HGUS) 1/2 Gallon	\$57.29 E0-7924000
508169	(73240/1PTUS) Pint	\$19.09 E0-2341000



SPECIAL HANDLING MAY APPLY



- Electronics
- Trolling Motors
- Instruments
- Electrical
- Lighting
- Anchor & Dock
- Safety
- Steering, Controls
- Pumps
- Fuel System
- Seating & Pedestals
- Trailering
- Tops & Covers
- Perform.
- Propellers
- Engine & Care
- Cleaning & Care
- Paint & Paint Acc.
- Fun & Flotation
- Topside Acc.
- Cockpit & Deck
- Hardware, Fasteners
- Camouflage
- Misc.
- Comm.

Marpro Color Matched Engine Spray Paint



- Easy to use aerosols deliver professional results every time.
- Ideal for entire outboard and sterndrive reconditioning or touch up!
- Acrylic lacquer formula for a long lasting glossy base coat marine finish.
- It also protects with UV inhibitors!
- Excellent solvent, gasoline and wear resistance.
- Meet VOC requirements.
- 12 oz. canister.
- To achieve the finest deep gloss finish available use Marpro Clear Coat 6-6995 as the final coat.
- Price per can.



HONDA MOTOR COLORS

6-7021 Silver Metallic **\$11.09** FO-6770000

MERCURY MOTOR COLORS

6-1258 Phantom Black OEM #92-78373-12, 1960-Present **\$10.59** FO-1470000

OMC DRIVE SYSTEM COLORS

6-6979 Charcoal (Metallic) OEM #395127, 1985-Present **\$11.09** FO-6770000

SUZUKI MOTOR COLORS

6-7040 Shadow Black **\$11.09** FO-6770000

YAMAHA MOTOR COLORS

6-7003 Metallic Dark Blue **\$11.09** FO-6770000

- Electronics
- Trolling Motors
- Instruments
- Electrical
- Lighting
- Anchor & Dock
- Safety
- Steering, Controls
- Pumps
- Fuel System
- Seating & Pedestals
- Trailering
- Tops & Covers
- Perform.
- Propellers
- Engine & Care
- Cleaning & Care
- Fun & Flotation
- Topside Acc.
- Cockpit & Deck
- Hardware, Fasteners
- Camouflage
- Misc.
- Comm.

Marpro Drivesleek™ Outdrive Paint



- Full season protection.
- Excellent for outdrives, propellers, shafts, bow thrusters, rudders, trim tabs.
- Compatible with other existing coatings.
- 12 oz. can.

Order No.	Description	List Price	
7-2595	Primer	\$26.09	FO-6281000

Marpro Zinc Chromate Primers



- Superior bonding to aluminum lower units.
- Formulated to work with engine paints.
- For use below water line.
- Protects against corrosion.
- Quick-dry formula.
- 12 oz. can.

Order No.	Description	List Price	
6-5605	Green	\$10.09	FO-6070000
6-5606	Yellow	\$11.09	FO-6770000

Marpro Inboard/Generator Engine Colors



- Factory matched colors.
- Resistant to oil and gasoline.
- Fuses to the engine surface.
- Can be recoated anytime.
- Quick dry formula formulated for the marine environment.
- 12 oz. can.

Order No.	Description	List Price	
6-0214	New Caterpillar Yellow	\$11.69	FO-8180000
6-0225	GM Green	\$11.69	FO-8180000

Marpro Cold Zinc Galvanizing



- 95% pure zinc formula.
- Recommended for steel and iron surfaces (including welded joints).
- Perfect for hardware corrosion protection.
- Resists abrasions and solvents.
- Quick-dry formula.
- 13 oz. can.

Order No.	Description	List Price	
6-0800	Cold Zinc Galvanizing	\$12.09	FO-6480000



Evinrude Johnson Touch-Up Paint



Order No.	Mfg. No.	Color		List Price	
E351907	(351907)	Dark Blue Spectracron (Base Coat)	2005-Thru	\$12.69	ZO-1670000
E771240	(771240)	Blue/Silver	1987-88	\$12.50	ZO-0570000
E771244	(771244)	XP - Dark Blue	1986-88	\$12.50	ZO-0570000
E771269	(771269)	Arctic White	1967-71	\$12.50	ZO-0570000
E772049	(772049)	Dark Charcoal	1994-Thru	\$12.59	ZO-5570000
E772633	(772633)	Platinum	1999-Thru	\$12.50	ZO-0570000
E772727	(772727)	Gunmetal Silver	2000	\$12.50	ZO-0570000
E777171	(777171)	White (Base Coat)	1981-Thru	\$12.19	ZO-1370000
E777172	(777172)	Primer (Midsection and Gearcase)		\$12.50	ZO-0570000
E777173	(777173)	Charcoal/GT 1987-Thru (Outdrive 1986-Thru)		\$13.19	ZO-1970000
E777174	(777174)	Metallic Dark Blue	1989-93	\$12.50	ZO-0570000
E777175	(777175)	Metallic Blue	1992-05	\$12.19	ZO-1370000
E777176	(777176)	Metallic Light Blue	1978-87	\$12.19	ZO-1370000
E777177	(777177)	Graphite/Smoke (Base Coat)	1998-AB	\$12.50	ZO-0570000
E777178	(777178)	White - Johnson 1972-80; OMC 1977-Thru		\$12.50	ZO-0570000
E777179	(777179)	Black Gloss (Engine Cyl./Crankcase) 1985-05		\$12.50	ZO-0570000
E777180	(777180)	Silver Blue	1983-86	\$12.50	ZO-0570000
E777181	(777181)	Charcoal (Non-Metallic)	1986-93	\$13.09	ZO-5870000
E777182	(777182)	White	1991	\$12.50	ZO-0570000



- Use for touch-up of gearcases and other painted metal parts.
- Matches the original color of Evinrude or Johnson outboard or drive system.
- For best results, use primer, base coat and clear coat.
- May not be compatible with some plastics.

Moeller Engine Paint

HONDA MOTOR COLORS

Order No.	Mfg. No. / Description	List Price	
4810032	(025516) Oyster Silver Metallic	\$9.99	F0-9960000

OMC MOTOR COLORS

Order No.	Mfg. No. / Description	List Price	
4810012	(025425) White (1964-76)	\$9.99	F0-9960000
4810013	(025433) White (1977-80)	\$9.99	F0-9960000
4810019	(025478) Charcoal (1986-Present)	\$9.99	F0-9960000

SUZUKI MOTOR COLORS

Order No.	Mfg. No. / Description	List Price	
4810028	(025804) Shadow Black	\$9.99	F0-9960000
4810029	(025805) Charcoal Metallic	\$9.99	F0-9960000

TOHATSU MOTOR COLORS

Order No.	Mfg. No. / Description	List Price	
4810022	(025513) Light Blue Metallic (1984-Present)	\$9.99	F0-9960000

VOLVO MOTOR COLORS

Order No.	Mfg. No. / Description	List Price	
4810021	(025488) Grey (1989-Present)	\$9.99	F0-9960000

YAMAHA MOTOR COLORS

Order No.	Mfg. No. / Description	List Price	
4810025	(025469) Metallic Blue Silver (1985-90)	\$9.99	F0-9960000
4810026	(025515) Metallic Dark Blue	\$9.99	F0-9960000
4810030	(025814) Blue Gray	\$9.99	F0-9960000



- Acrylic lacquers formulated for extended staying power.
- Color matched to the engine's original color.
- For use on all outboard and inboard engines, stern drive and lower units.
- Fast drying. Superior durability.
- Resistant to gasoline, oil and heat.
- Good hiding and adhesion.
- 12 oz. net weight.

Moeller Engine Paint - Color Vision



- Heat and solvent resistant.
- Formulated for the marine environment.
- Color matched to the engine's original color.
- Approved for use up to 250°.
- For use on all outboard and inboard engines, stern drive and lower units.
- Quick-dry formula.
- Oil and gasoline resistant.
- 12 oz. net weight.

Order No.	Mfg. No. / Description	List Price	
4810023	(025104) Caterpillar Yellow	\$9.99	F0-9960000
4810024	(025225) Alpine GM Green (1977-Present)	\$9.99	F0-9960000

Moeller Engine Paint - Clear Coat



- Formulated for the marine environment.
- For use on all outboard and inboard engines, stern drive and lower units.
- Increases luster and depth.
- Quick-dry formula.
- Enhanced UV protection.
- 12 oz. net weight.

Order No.	Mfg. No. / Description	List Price	
4810027	(025519)	\$9.99	F0-9960000

Preval vFan Portable Airbrush System Kit



- Kit includes:
 - (1) vFan Airbrush with .9 mm fan air cap & .9 mm detail air cap.
 - (2) Cans of 150 Feet of Energy.
 - (3) Product containers with full assembly.
- (1) 6' long air hose.
- (1) Extra .9 mm spray needle.
- (1) Pressure tank regulator for 150 feet of energy.
- Additional dip tubes and accessories.
- The vFan Portable Airbrush is an all-in-one touch-up system for precision painting, surface prep, touch-ups and curing - anywhere and anytime.
- Our siphon-fed, dual-action stainless steel and brass vFan airbrush delivers professional results with a silent pressurized can compressor that fits in your pocket: 150 Feet of Energy.
- The vFan sprays: Gel coats, Clear coats, Water based paints, Solvent based paints, Oil based paints, Latex paints and over 2,000 formulas.
- Protected against all solvents.
- Includes a 1 year warranty.

Order No.	Mfg. No. / Description	List Price
556211	(0100)	\$205.99 F0-9144100

Preval 150 Feet of Energy (Portable Compressor Unit)

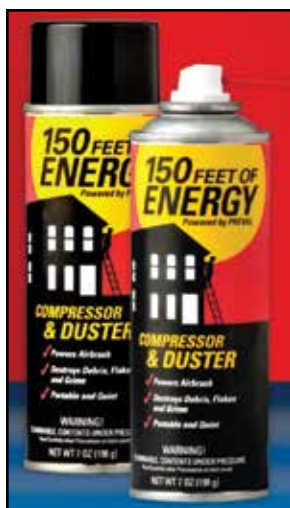

- Preval's 150 Feet of Energy is a 2-in-1 pocket compressor and duster.
- Each unit delivers 15 - 40 square feet of paint coverage and with enough cubic feet per minute to deliver a perfect finish using Automotive paints, lacquers, urethanes, latex, clear coat, solvent based paints and more.
- 150 Feet of Energy also works as a powerful air duster to blow out hard-to-reach spaces and reduce cleanup times.
- Get 5x the spray time with our Energy Disbursement Unit, Pressure Regulator is sold separately.

Order No.	Mfg. No. / Description	List Price
556222	(0168) 7 oz.	\$6.99 F0-9840000

Marpac Paint Spray Gun



- HVLP gun with durable metal body.
- Designed for use with a wide variety of paints.
- Includes polypropylene bottle.
- Low - air and paint applied in uniform layers.
- Excellent internal.

Order No.	Description	List Price
7-1069	Paint Spray Gun	\$59.89 G0-3104000

The Preval Sprayer System (Portable)



556209



556196

	Power Capacity for:
Gel Coat	2 - 6 oz.
Oil and Alkyd Base Paint	6 - 9 oz.
Varnish and Enamel	9 - 12 oz.
Model Lacquer	12 - 16 oz.

- It's disposable, recyclable, easy to clean and, best of all, no compressor is needed.
- The Preval Sprayer's patented venturri vacuum process pulls liquid from any compatible, removable and refillable container and delivers a professional-grade spray stream to virtually any surface.
- Easy replacement and cleanup with interchangeable and disposable parts.
- Store media in containers for easy reuse.
- Professional-grade finish.
- Kit includes: Spray unit, glass bottle and long dip tube.

Order No.	Mfg. No. / Description	List Price
556184	(267) Kit	\$6.79 F0-5740000
556196	(268) Replacement Spray Unit	\$5.49 F0-4830000
556209	(269) Replacement 6 oz. Glass Reservoir	\$1.49 F0-4010000

- Electronics
- Trolling Motors
- Instruments
- Electrical
- Lighting
- Anchor & Dock
- Safety
- Steering, Controls
- Pumps
- Fuel System
- Seating & Pedestals
- Trailer
- Tops & Covers
- Perform.
- Propellers
- Engine & Care
- Cleaning & Care
- Paint & Paint Acc.
- Fun & Flotation
- Topside Acc.
- Cockpit & Deck
- Hardware, Fasteners
- Camouflage
- Misc.
- Comm.

3M Marine Accuspray™ ONE Spray Gun Kit



- Durable, lightweight 1-piece composite spray gun body eliminates maintenance kits.
- Complete selection of replaceable atomizing heads allows for a range of applications and fluid viscosities.
- Air control valve helps regulate up to 12" vertical or horizontal spray patterns.
- Kit includes: Accuspray ONE spray gun, (1) 1.2 mm, (1) 1.3 mm, (1) 1.4 mm, (1) 1.8 mm, (1) 2.0 mm, air flow control valve, colored identification clips and gun hanger.

Order No. Mfg. No. / Description List Price
886795 (16578) **\$353.99** F0-9774200

3M Marine Accuspray™ ONE Spray Gun System with Standard PPS™



- An all-in-one solution for mixing/measuring, filtering and spraying of liquid coating materials.
- Replaceable atomizing heads afford the performance of a brand new gun on demand.
- Selection of atomizing heads allows for spraying primer, sealer, base and clear coat.
- PPS reduces cleaning solvent consumption up to 70% and reduces prep and clean-up time by 50%.
- Kit includes: Accuspray ONE spray gun, atomizing heads, hard cup, lids, liners and more.

Order No. Mfg. No. / Description List Price
886793 (16580) **\$328.49** F0-4992200

3M Marine PPS™ Type H/O Pressure Cup



- Pressurized hard cups and collars use with 3M PPS (Legacy) paint preparation system.
- Designed to efficiently spray thick, high viscosity liquids.

Order No. Mfg. No. / Description List Price
886772 (16121) 6 oz. **\$59.39** F0-7514000

3M Marine Accuspray™ HGP Spray Gun Kit



- The equivalent of a new spray gun whenever you need it, for a fraction of the cost.
- Replaceable atomizing heads reduce cleanup time and maximize consistent application.
- Excellent atomization delivers large usable spray pattern, high transfer efficiency.
- Lightweight composite body is designed for operator comfort.
- Works in conjunction with the 3M PPS H/O type cups - user can spray at any angle, even upside down.
- Kit includes: Accuspray HGP spray gun, (2) 1.8 mm and (2) 2.0 mm atomizing heads and one airflow control valve.

Order No. Mfg. No. / Description List Price
886803 (16587) **\$333.39** F0-7333200

3M Marine Accuspray™ Atomizing Head - 2.0 mm



- Replaceable atomizing heads for use with the 3M Accuspray Spray System.
- Includes: (4) red atomizing heads.
- For heavy coatings.

Order No. Mfg. No. / Description List Price
886796 (16609) 2.0 mm **\$33.19** F0-3232000

3M Marine Accuspray™ Atomizing Head - 1.8 mm



- Replaceable atomizing heads for use with the 3M Accuspray Spray System.
- Includes: (4) clear atomizing heads.
- For medium viscosity coatings.

Order No. Mfg. No. / Description List Price
886797 (16611) 1.8 mm **\$32.19** F0-3522000

3M Marine Accuspray™ Atomizing Head - 1.4 mm



- Replaceable atomizing head for use with the 3M Accuspray Spray System.
- Includes: (4) orange atomizing heads.
- For finer finishes.

Order No. Mfg. No. / Description List Price
886794 (16612) 1.4 mm **\$33.19** F0-3232000

- Electronics
- Trolling Motors
- Instruments
- Electrical
- Lighting
- Anchor & Dock
- Safety
- Steering, Controls
- Pumps
- Fuel System
- Seating & Pedestals
- Trailering
- Tops & Covers
- Perform.
- Propellers
- Engine & Care
- Cleaning & Care
- Paint & Paint Acc.
- Fun & Flotation
- Topside Acc.
- Cockpit & Deck
- Hardware, Fasteners
- Camouflage
- Misc.
- Comm.

3M Marine PPS™ Mixing Cup and Collar



886763

886769

886789

- Hard cups and collars support liners for the 3M PPS (Legacy) paint preparation system.
- 3M PPS is an all-in-one disposable solution for measuring, mixing, filtering and spraying of paint materials.
- System enables the painter the ability to consistently spray at 90° to the part, no matter the part orientation (even upside down).
- The all-in-one solution reduces the chance of outside contamination and reduces paint consumption.

MINI - FOR USE WITH LINER 16114

Order No.	Mfg. No. / Description	List Price	
886769	(051131-16115) 6 oz.	\$37.79	F0-5462000

STANDARD - FOR USE WITH LINER 16000

Order No.	Mfg. No. / Description	List Price	
886763	(16001) 22 oz.	\$50.69	F0-8453000

LARGE - FOR USE WITH LINER 16024

Order No.	Mfg. No. / Description	List Price	
886789	(16023) 28 oz.	\$32.19	F0-3522000

Wood Handle Foam Brushes



- High density closed cell foam.
- Wood peg handle.

Order No.	Description	List Price	
570350	Size: 1"	\$0.29	H0-7100000
570362	Size: 2"	\$0.49	H0-9200000
570374	Size: 3"	\$0.59	H0-5300000
570375	Size: 4"	\$0.79	H0-7400000

Marpro Bucket of Savings Chip Brushes



- Sold 48 brushes per bucket.
- Size: 2".

Order No.	Description	List Price	
7-0508S		\$36.99	G0-8742000

Radiator Brush



- Black china bristle bent radiator brush.
- 45° angle for easy access.
- Size: 2".

Order No.	Mfg. No. / Description	List Price	
570460	(PB1213)	\$2.19	F0-3510000

- Electronics
- Trolling Motors
- Instruments
- Electrical
- Lighting
- Anchor & Dock
- Safety
- Steering, Controls
- Pumps
- Fuel System
- Seating & Pedestals
- Trailer
- Tops & Covers
- Perform.
- Propellers
- Engine & Care
- Cleaning & Care
- Paint & Paint Acc.
- Fun & Flotation
- Topside Acc.
- Cockpit & Deck
- Hardware, Fasteners
- Camouflage
- Misc.
- Comm.

3M Marine PPS™ Kits



886767

886762

886791

- The 200 micron filters are recommended for traditional solvent based paint or primer applications.

MINI SIZE

- Kit contains: (50) disposable lids with 200 micron filters, (50) disposable liners and (20) sealing plugs.

Order No.	Mfg. No. / Description	List Price	
886767	(16114) Holds 6 oz.	\$128.89	F0-2209000

STANDARD SIZE

- Kit contains: (50) disposable lids with 200 micron filters, (50) disposable liners and (20) sealing plugs.

Order No.	Mfg. No. / Description	List Price	
886762	(16000) Holds 22 oz.	\$168.09	F0-6671100

LARGE SIZE

- Kit contains: (25) disposable lids with 200 micron filters, (25) disposable liners and (10) sealing plugs.

Order No.	Mfg. No. / Description	List Price	
886791	(16024) Holds 28 oz.	\$98.99	F0-9296000

Marpro White China Bristle Brushes



- 100% White China Bristles.
- Excellent for use with oil paints, varnish and stains, and all marine coatings.

Order No.	Description	List Price	
7-1060	Size: 1"	\$3.29	GO-0220000
7-1061	Size: 1-1/2"	\$4.19	GO-1820000
7-1062	Size: 2"	\$5.19	GO-8430000
7-1063	Size: 2-1/2"	\$6.29	GO-1240000
7-1064	Size: 3"	\$10.09	GO-6760000

Corona Deck & Cabin™ Brushes



- 100% White China Bristle.
- Excellent for enamels, varnish and all purpose.
- Hand formed chisel for sharp cutting in.
- Hardwood panel handle.

Order No.	Mfg. No.	Size	List Price	
571148	(3058-1)	1"	\$8.09	HO-5840000
570437	(3058-2)	2"	\$13.39	HO-3080000
571162	(3058-3)	3"	\$19.69	HO-1811000
571174	(3058-4)	4"	\$27.99	HO-9761000

Corona Europa™ Brushes - Badger Style



- Soft Badger style pure China bristle.
- Excellent for polyurethanes, rolling and tipping and more.
- Hand formed chisel for sharp cutting in.
- Hardwood peg handle.

Order No.	Mfg. No.	Size	List Price	
571000	(16038-1)	1"	\$13.39	HO-3080000
570223	(16038-1.5)	1-1/2"	\$17.09	HO-5201000
570235	(16038-2)	2"	\$22.29	HO-7331000
570247	(16038-2.5)	2-1/2"	\$28.89	HO-3371000
570253	(16038-3)	3"	\$35.19	HO-1112000
570257	(16038-4)	4"	\$42.99	HO-9752000

Corona Urethaner™ Brushes



- 100% white China bristle.
- Excellent for polyurethanes, enamels and bottom paints.
- Hand formed chisel for sharp cutting in.
- Plastic foam Kaiser handle.

Order No.	Mfg. No.	Size	List Price	
571249	(3052-1)	1"	\$6.29	HO-7730000
570402	(3052-1.5)	1-1/2"	\$8.59	HO-5150000
570403	(3052-2)	2"	\$10.59	HO-5360000
570404	(3052-2.5)	2-1/2"	\$13.99	HO-9380000
570405	(3052-3)	3"	\$16.49	HO-9890000
571299	(3052-4)	4"	\$23.19	HO-1931000

Corona TopSail™ Brushes



- Triple thick stock of white China Bristle.
- Finest quality varnish applicator.
- Hand formed chisel for sharp cutting in.
- Hardwood kaiser handle.

Order No.	Mfg. No.	Size	List Price	
571061	(3080-1)	1"	\$12.69	HO-1670000
571085	(3080-2)	2"	\$23.79	HO-7241000
571100	(3080-3)	3"	\$36.59	HO-5912000

Corona Glasskoter™ Brushes



- Pure white bristle.
- Solvent resistant plastic handle.
- Tin ferrule.

Order No.	Mfg. No.	Size	List Price	
570326	(3015-1)	1"	\$2.59	HO-5510000
570327	(3015-1.5)	1-1/2"	\$3.09	HO-5810000
570329	(3015-2)	2"	\$3.79	HO-7220000
570330	(3040-4)	4"	\$11.69	HO-1070000

"Throwaway" Brushes - White Bristle



Order No.	Description	List Price	
570273	Size: 1/2"	\$0.39	HO-3200000
570285	Size: 1"	\$0.49	HO-9200000
570297	Size: 1-1/2"	\$0.59	HO-5300000
570300	Size: 2"	\$0.69	HO-1400000
570248	Size: 2", Double Thick	\$1.69	HO-1010000
570312	Size: 2-1/2"	\$0.89	HO-3500000
570324	Size: 3"	\$0.99	HO-9500000
570259	Size: 3", Double Thick	\$2.29	HO-7310000
570336	Size: 4"	\$2.39	HO-3410000
570261	Size: 4", Double Thick	\$4.29	HO-7520000

Arroworthy Paint-Mate Varnish Brush



- White China bristle.
- For oil paints: Interior, exterior, paints, stains, varnish.
- Trim length: 3-3/8".
- Thickness: 11/16".

Order No.	Mfg. No.	Size	List Price	
571491	(9030-4)	4"	\$11.89	GO-7970000

- Electronics
- Trolling Motors
- Instruments
- Electrical
- Lighting
- Anchor & Dock
- Safety
- Steering, Controls
- Pumps
- Fuel System
- Seating & Pedestals
- Trailering
- Tops & Covers
- Perform.
- Propellers
- Engine & Care
- Cleaning & Care
- Paint & Paint Acc.
- Fun & Flotation
- Topside Acc.
- Cockpit & Deck
- Hardware, Fasteners
- Camouflage
- Misc.
- Comm.

Marpro Roller Covers



- 100% Polyester fabric.
- Solvent resistant core.
- For smooth to semi-smooth surface.
- Fiberglass and epoxy applications.

Order No.	Description	List Price
7-1050	Size: 3" 3/8" Nap Sold Each	\$1.19 GO-0800000
7-1051	Size: 4" 3/8" Nap Sold Each	\$1.49 GO-0010000
7-1052	Size: 7" 3/8" Nap Sold Each	\$2.09 GO-0410000
7-1053	Size: 9" 3/8" Nap Sold Each	\$2.09 GO-0410000
7-1049	Size: 9" 3/16" Nap Twin Pack	\$3.99 GO-7620000

Corona Ultradel™ Roller Cover



- High-density Golden Polyester.
- Solvent resistant phenolic core.
- For all paints.
- Size: 9".
- Sold each per poly bag.

Order No.	Mfg. No. / Description	List Price
570110	(R-3030F-9) 3/8" Nap	\$7.39 HO-3440000

Corona Glasskoter™ White Polyester Roller Covers



- White knitted polyester, medium nap.
- Enamels, bottom paints, all-purpose heavier mill application.
- Solvent resistant phenolic core.
- Sold as individual rollers wrapped in poly bag keepers.

Order No.	Mfg. No. / Description	List Price
570120	(R-201F-3) Size: 3"	\$2.19 HO-1310000
570122	(R-201F-4) Size: 4"	\$2.79 HO-7610000
570134	(MPR-201F-7) Size: 7"	\$3.69 HO-1220000
570146	(MPR-201F-9) Size: 9"	\$4.39 HO-3620000

Arroworthy Paint-Mate Roller Covers



- 100% polyester, good for all paints with solvent resistant core.
- Nap height: 3/8".

Order No.	Mfg. No. / Description	List Price
571819	(4P3) Size: 4"	\$1.59 HO-5900000
570019	(9P3) Size: 9"	\$2.19 HO-1310000

Corona UltraWeave™ Roller Sleeves



- Hi-density woven extra clean plush acrylic fabric.
- Best for polyurethanes, racing finish bottom paints, enamels and more.
- Super thick phenolic solvent resistant core.
- Sold as individual rollers wrapped in poly bag keepers.

R-525F ROLLER COVERS WITH 3/16" NAP

Order No.	Mfg. No. / Description	List Price
571635	(MPR-525F-7) Size: 7"	\$5.09 HO-5030000
571643	(MPR-525F-9) Size: 9"	\$5.69 HO-1430000

R-530F ROLLER COVERS WITH 3/8" NAP

Order No.	Mfg. No. / Description	List Price
571681	(MPR-530F-7) Size: 7"	\$6.19 HO-1730000
571693	(MPR-530F-9) Size: 9"	\$6.09 HO-5630000

Corona Glasskoter™ Red Mohair Roller Covers



- Woven 1/8" Mohair blend.
- For resins, contact cement, urethanes and all thin mill coatings.
- Solvent resistant phenolic core.
- Sold as individual rollers wrapped in poly bag keepers.

Order No.	Mfg. No. / Description	List Price
571768	(MPR-101F-4) Size: 4"	\$6.69 HO-1040000
571770	(MPR-101F-7) Size: 7"	\$6.09 HO-5630000
570109	(MPR-101F-9) Size: 9"	\$6.59 HO-5930000

Corona Twin Paks Roller Covers



- Polyester knit fabric 3/8" nap.
- For one-time use.
- Cardboard core.
- Sold as two rollers wrapped in poly bag keepers.

Order No.	Mfg. No. / Description	List Price
570499	(R-900-9) Size: 9"	\$3.89 HO-3320000

Arroworthy Tradesman Roller Cover



- 100% polyester, good for all paints with solvent resistant core.
- Nap height: 1/4".

Order No.	Mfg. No. / Description	List Price
571631	(9DIY2) Size: 9"	\$2.89 HO-3710000

Corona Slicker™ Foam Roller Covers



- Fine-celled 1/8" foam.
- For urethanes and varnish on smooth surfaces.
- Solvent resistant phenolic core.
- Sold as individual rollers wrapped in poly bag keepers.

Order No.	Mfg. No. / Description	List Price
570400	(R-780-012F-7) Size: 7"	\$4.39 HO-3620000
570401	(R-780-012F-9) Size: 9"	\$5.19 HO-1130000

Arroworthy Economy Imported Roller Frames



- Light duty use.
- Threaded plastic grip.

Order No.	Mfg. No.	Size	Shank	Cage	List Price
570172	(RF200 0300)	Size: 3"	1/4"	4-Wire	\$3.69 HO-1220000
570184	(RF200 0400)	Size: 4"	1/4"	4-Wire	\$2.99 HO-9710000
570196	(RF200 0700)	Size: 7"	1/4"	4-Wire	\$4.29 HO-7520000
570209	(RF209 0900)	Size: 9"	5/16"	5-Wire	\$3.59 HO-5120000

Arrowworthy Plastic Paint Trays

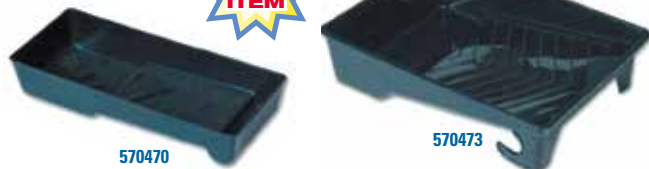

4" PAINT TRAY - FOR MINI ROLLER

Order No.	Mfg. No. / Description	List Price
570470	(4RWT-P)	\$2.29 HO-7310000

9" PAINT TRAY - 2 QUART BLACK PLASTIC WITH ROLLER LEGS

Order No.	Mfg. No. / Description	List Price
570473	(BWT-P)	\$6.39 HO-3830000

Corona Ekono Set™ Economy Paint Tray Combo



- Includes: Metal tray, 3/8" nap polyester cover with cardboard core on cageless roller frame.

Order No.	Mfg. No. / Description	List Price
570500	(R-1000-9) Size: 9"	\$9.99 HO-9950000

Arroworthy Foam Roller Cover



- Yellow foam.
- Smooth.
- Nap height: 3/16"

Order No.	Mfg. No. / Description	List Price
571542	(9PFME) Size: 9"	\$4.89 HO-3920000

Corona Wood Extension Handle with Die Cast Tip



- Hardwood extension pole with heavy duty die cast metal tip.
- Overall length 49"

Order No.	Mfg. No. / Description	List Price
575071	(R-1249-DCM)	\$5.89 HO-3530000

Wood Handle



- The metal tip wooden handle is selected hardwood with clear lacquered finish.
- One end rounded and other end equipped with crimped-on metal thread.
- Length 60". Diameter 15/16"

Order No.	Mfg. No. / Description	List Price
570175	(HHM60)	\$6.98 CO-3950000

Corona Paint Trays



9" PAINT TRAY

Order No.	Mfg. No. / Description	List Price
570474	(R-1315-9) Polypropylene 3 Quart Capacity	\$12.39 HO-3470000
570475	(R-1300-9) Bright Metal 2 Quart Capacity	\$6.49 HO-9830000

PLASTIC TRAY LINER FOR 570475

Order No.	Mfg. No. / Description	List Price
570476	(R-1303-9)	\$1.69 HO-1010000



SPECIAL HANDLING MAY APPLY



- Electronics
- Trolling Motors
- Instruments
- Electrical
- Lighting
- Anchor & Dock
- Safety
- Steering, Controls
- Pumps
- Fuel System
- Seating & Pedestals
- Trailer
- Tops & Covers
- Perform.
- Propellers
- Engine & Care
- Cleaning & Care
- Paint & Paint Acc.
- Fun & Flotation
- Topside Acc.
- Cockpit & Deck
- Hardware, Fasteners
- Camouflage
- Misc.
- Comm.

Marpro Cigar Foam Roller Covers

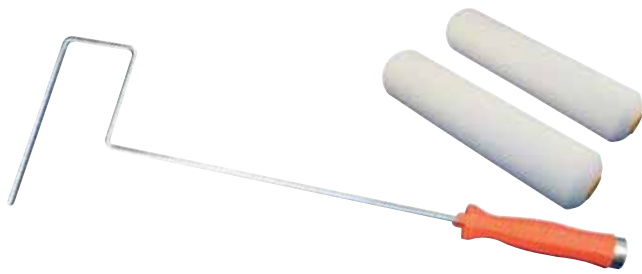

- Foam.
- For smooth to semi-smooth surface.
- Fiberglass and epoxy applications.

Order No.	Description	List Price
7-1038	Size: 4" 3/8" Nap Sold 2 Per Pack	\$2.79 GO-7810000
7-1039	Size: 6-1/2" 3/8" Nap Sold 2 Per Pack	\$4.29 GO-7820000
7-1042	Roller Frame: 4" x 16"	\$1.69 GO-3110000
7-1043	Roller Frame: 6-1/2" x 24"	\$1.99 GO-3310000

Western Pacific PRO1000 SMS Breathable Coveralls

- Fabricated out of breathable SMS material.
- Provides a substantial comfort level for the wearer in hot climates, however because of the breathability of the material it should not be used in an environment with airborne particulates or fiberglass fibers.
- 60 Gm material weight.
- Full hood, cuffs and ankles with elastic.
- Breast and rear pockets.
- Two way zipper - makes pit stops easy.
- Storm flap on two way zipper.
- Ankle zippers - makes boot entry easy and quick.
- Elastic waist for more flexibility.



Order No.	Mfg. No. / Description	List Price
440485	(41021) Large	\$9.39 HO-3650000
440486	(41022) X Large	\$9.39 HO-3650000
440488	(41023) XX Large	\$10.79 HO-7460000

Western Pacific PRO3000 Full Barrier Microporous Coveralls

- A full barrier model fabricated out of microporous materials.
- Will protect against airborne particulates as well as fiberglass fibers.
- 60 Gm material weight.
- Full hood, cuffs and ankles with elastic.
- Breast and rear pockets.
- Two way zipper - makes pit stops easy.
- Storm flap on two way zipper.
- Ankle zippers - makes boot entry easy and quick.
- Elastic waist for more flexibility.



Order No.	Mfg. No. / Description	List Price
440470	(43000) Large	\$9.49 HO-9650000
440482	(43001) X Large	\$9.49 HO-9650000
440483	(43002) XX Large	\$10.39 HO-3260000

3M Marine Disposable Protective Coverall Safety Work Wear

- Protective coverall helps protect against certain light liquid splashes and hazardous dusts.
- Lightweight, breathable material helps keep workers cool and comfortable.
- Extra room in arms and legs allow for free movement on the job.
- Seamless shoulders and sleeve tops help provide increased comfort and fewer potential entry points for contaminants.
- Meets government standards for Type 6 Splashes, Type 5 Dust, Anti-Static and Nuclear protection.
- Three panel hood design helps provide a more comfortable fit and a sleek, low-profile style.
- Does not contain components made from natural rubber latex to help prevent reactions from users with latex sensitivities or restrictions.



Order No.	Mfg. No. / Description	List Price
854303	(63264) Large	\$6.39 FO-7440000
854305	(63266) X Large	\$6.39 FO-7440000
854307	(63267) XX Large	\$6.79 FO-5740000
854308	(63268) XXX Large	\$7.19 FO-3050000

Western Pacific Boot Covers

- Constructed out of 60 Gm PP/PE coated fabric.
- Extra large entry opening for workman's boots.
- Secure elastic upper with a mid point elastic to provide additional security.
- Sold per pair per bag.



Order No.	Mfg. No. / Description	List Price
440604	(40035)	\$4.59 HO-5720000

Western Pacific Shoe Covers

- Constructed out of 60 Gm heavy duty with secure elastic upper.
- Sold per pair per bag.

Order No.	Mfg. No. / Description	List Price
440600	(40036) Large	\$3.99 HO-9320000



Western Pacific Spray Sock

- Offers a full four way stretch for maximum comfort and protection.
- The extra long neck insures security for the wearer.
- Finished edges and the soft hand of the material.
- One size fits all.



Order No.	Mfg. No. / Description	List Price
440605	(40040)	\$1.79 HO-7010000

SAS Thickster® Powdered Latex Gloves

- Powdered latex.
- 12" length for added protection.
- Beaded cuff for easy donning.
- Fully textured for superior grip.
- Strong yet soft and flexible.
- Thickness: 14 mil.
- Box of 50.



Order No.	Mfg. No. / Description	List Price
440616	(6604) X Large	\$55.69 HO-1433000

SAS Raven® Powder-Free Nitrile Gloves

- Powder-free exam grade nitrile.
- Non-latex.
- Outstanding strength, wear and dexterity.
- Textured for enhanced gripping power.
- Passes ASTM D6978 to handle Fentanyl substances.
- Thickness: 6 mil.
- Box of 100.



Order No.	Mfg. No. / Description	List Price
440607	(66518) Large	\$36.29 HO-7712000
440611	(66519) X Large	\$36.29 HO-7712000

SAS Value-Touch® Powdered Latex Gloves

- Powdered latex.
- Stretches and conforms for superior fit and feel.
- Excellent touch sensitivity.
- Economical latex protection.
- Thickness: 5 mil.
- Box of 100.



Order No.	Mfg. No. / Description	List Price
440608	(6593) Large	\$20.69 HO-1421000
440610	(6594) X Large	\$20.69 HO-1421000

White Sheeting - 25#



- This material is lint-free, soft and absorbent.
- Made from cut up bed linens and pillow cases, this is a great wiper when you are concerned about leaving lint behind.

Order No.	Description	List Price
210550	White Sheeting - 25#	\$57.89 FO-2504000

White Thermal Undergarments - 25#



- White thermal undergarments are what make up this wiper.
- This product is a soft and absorbent wiper.

Order No.	Description	List Price
211362	White Thermal Undergarments - 25#	\$46.49 FO-4523000

Color Sweatshirt - 25#



- This material is soft, very durable and economical.
- Made of recycled color sweatshirt material.
- This is a very popular wiper.

Order No.	Description	List Price
211350	Color Sweatshirt - 25#	\$21.49 FO-4051000

White Knit Rags - 100% Cotton



Order No.	Description	List Price
211800	(NWK10/UPGRAD) 10 lbs. Box	\$35.09 FO-6542000
211805	(NWK50/UPGRAD) 50 lbs. Box	\$175.29 FO-0722100

White Thermal Blankets - 100% Cotton



Order No.	Description	List Price
211810	(WTB10) 10 lbs. Box	\$32.79 FO-5922000
211815	(WTB50) 50 lbs. Box	\$163.69 FO-8541100

- Electronics
- Trolling Motors
- Instruments
- Electrical
- Lighting
- Anchor & Dock
- Safety
- Steering, Controls
- Pumps
- Fuel System
- Seating & Pedestals
- Trailering
- Tops & Covers
- Perform.
- Propellers
- Engine & Care
- Cleaning & Care
- Paint & Paint Acc.
- Fun & Flotation
- Topside Acc.
- Cockpit & Deck
- Hardware, Fasteners
- Camouflage
- Misc.
- Comm.

Western Pacific Bronze Wool Pads



- Rust resistant, use it for prepping any surface to be dressed or painted.
- Resist shedding and corrosion and won't leave behind rust-prone fibers.
- Use to polish chrome, brass and stainless steel.
- Sold 3 pads per poly pack.

Order No.	Description	List Price	
412356	Fine	\$10.39	HO-3260000
412368	Medium	\$9.69	HO-1850000
412370	Coarse	\$10.39	HO-3260000

Trimaco Aqua Shield™ Ultimate Surface Protection



- Ultimate Surface Protection, in a lighter color to reduce heat transfer in prolonged outdoor applications.
- This durable surface protector is slip resistance, fire retardant and waterproof.
- The best solution for covering any surface during the manufacturing, refurbish and repair processes.
- Competitively priced to save you money vs. competitive brands.

Order No.	Mfg. No. / Description	List Price	
887010	(87010) 10 mil, 36" x 100'	\$563.09	GO-7277300

Marpro Plastic Paint and Epoxy Mixing Tubs



Order No.	Description	List Price	
639302	8 oz.	\$0.69	E0-2500000
639306	16 oz.	\$0.59	E0-4400000
639317	32 oz.	\$0.79	E0-9500000
639320	85 oz.	\$1.59	E0-9110000
639332	5 Quarts	\$2.89	E0-7120000
7-9166	Plastic Lid for 639332 - 5 Quarts	\$2.19	GO-7410000

3M Marine All Purpose Tack Cloth



- Excellent for cleanup just before painting.
- Use to remove dirt, lint, dust and sanding particles from metal, plastic, fiberglass and wood.
- Use again and again.
- Stays soft. Non-toxic.
- Dimensions: 17" x 36".
- Sold one per pack.

Order No.	Mfg. No. / Description	List Price	
857170	(03192)	\$1.89	FO-2310000

Pettit Paint Strainers

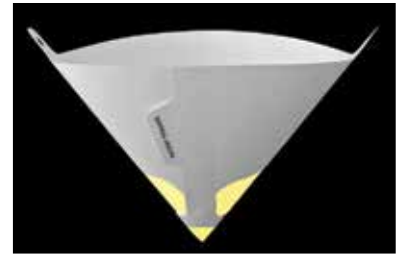

- Sold 250 strainer per box.

Order No.	Mfg. No. / Description	List Price	
736402	(14020-250)	\$89.69	E0-7276000

Plastic Pail and Lid



- Bucket with wire handle.
- Capacity: 5.7 gallon.

Order No.	Mfg. No. / Description	List Price	
639344	(250001) Pail Only	\$6.79	E0-9050000
639356	(201007) Lid Only	\$4.49	E0-7330000

SPECIAL HANDLING MAY APPLY

- Electronics
- Trolling Motors
- Instruments
- Electrical
- Lighting
- Anchor & Dock
- Safety
- Steering, Controls
- Pumps
- Fuel System
- Seating & Pedestals
- Trailering
- Tops & Covers
- Perform.
- Propellers
- Engine & Care
- Cleaning & Care
- Paint & Paint Acc.
- Fun & Flotation
- Topside Acc.
- Cockpit & Deck
- Hardware, Fasteners
- Camouflage
- Misc.
- Comm.



Western Pacific Stainless Steel Putty Knives



- High quality stainless steel blades with Sure Grip cushion handle.

STIFF BLADE

Order No.	Mfg. No. / Description	List Price
570641	(32005) 2"	\$5.69 HO-1430000

FLEX BLADE

Order No.	Mfg. No. / Description	List Price
570656	(32004) 1-1/2"	\$5.29 HO-7130000
570657	(32006) 2"	\$5.69 HO-1430000
570653	(32010) 2-1/2"	\$5.99 HO-9530000
570658	(32014) 3"	\$6.39 HO-3830000

Swobbit ScrapeRite Plastic Razor Blade



- Hot injected molded plastic razor blades designed with two sharp edges used for scraping, cleaning and peeling.
- They are non-metallic and non-magnetic so they will never rust or corrode.
- General purpose (orange blade). Softest material, very pliable and forgiving, for use on delicate surfaces.
- Package includes 5 blades and one holder.

Order No.	Mfg. No. / Description	List Price
570716	(SR5GPOE)	\$5.79 FO-5040000

Metal Scraper



- 1" x 15" double end scraper.
- Fine grade tool steel, heat treated.

Order No.	Mfg. No. / Description	List Price
532893	(103-393)	\$10.59 E0-4970000

Western Pacific Stainless Steel Angle Blade Scraper



- Stainless steel blade with Sure Grip cushion handle.
- 3" angle blade scraper.

Order No.	Mfg. No. / Description	List Price
570603	(32040)	\$6.49 HO-9830000

Western Pacific Stainless Steel ProPainter Tool



- 3-1/2" stainless steel 5 in 1 ProPainter Tool with Sure Grip cushion handle.

Order No.	Mfg. No. / Description	List Price
570704	(32075)	\$7.19 HO-1340000

Western Pacific Window Scraper



- Poly carbon case - non-rusting.
- Locking single edge blade.
- Easy blade replacement.

Order No.	Mfg. No. / Description	List Price
570665	(32060) Window Scraper	\$1.19 HO-1700000
440824	(100104) Repl. Blades, Box of 100	\$14.89 DO-1911000

Western Pacific Utility Knife



- 4-position retractable blade.
- 3 extra blades in handle.
- Ideal for drywall, industrial and general use.

Order No.	Mfg. No. / Description	List Price
570689	(32065) Utility Knife	\$4.29 HO-7520000
570691	(32070) Repl. Blades, Pack of 5	\$1.59 HO-5900000

Chipping and Scaling Hammer



- Hardened steel chisel and cross chisel.
- Wood handle.

Order No.	Mfg. No. / Description	List Price
210601	(CH)	\$20.59 HO-5321000

- Electronics
- Trolling Motors
- Instruments
- Electrical
- Lighting
- Anchor & Dock
- Safety
- Steering, Controls
- Pumps
- Fuel System
- Seating & Pedestals
- Trailering
- Tops & Covers
- Perform.
- Propellers
- Engine & Care
- Cleaning & Care
- Paint & Paint Acc.
- Fun & Flotation
- Topside Acc.
- Cockpit & Deck
- Hardware, Fasteners
- Camouflage
- Misc.
- Comm.



3M Quick Reference Guide



	DMI #	3M #	DESCRIPTION	PAGE #
	HAND MASKER			
	855859	95255	Hand Masker™ Pre-Folded Masking Film, 24" x 180'	1174
	855873	90038	Hand Masker™ Pre-Folded Masking Film, 48" x 180'	1174
	855897	90039	Hand Masker™ Pre-Folded Masking Film, 72" x 90'	1174
	855899	90040	Hand Masker™ Pre-Folded Masking Film, 99" x 90'	1174
Electronics	855772	06904	Hand Masker™ Premium Quality Masking Paper, 18" x 60 yds.	1174
Trolling Motors	855900	051141-34065	Hand Masker™ Pre-Taped Plastic Drop Cloth, 24" x 30 yds.	1174
	855901	051141-34067	Hand Masker™ Pre-Taped Plastic Drop Cloth, 48" x 25 yds.	1174
	SCOTCHBLUE ORIGINAL MULTI-SURFACE MASKING TAPE - 2090			
Instruments	855481	03680	Scotch Long-Mask Masking Tape - 2090 (Bright Blue Color), 3/4" x 60 yds.	1172
Electrical	855493	051115-09171	Scotch Long-Mask Masking Tape - 2090 (Bright Blue Color), 1" x 60 yds.	1172
	855506	051115-09221	Scotch Long-Mask Masking Tape - 2090 (Bright Blue Color), 1-1/2" x 60 yds.	1172
	855518	051115-09168	Scotch Long-Mask Masking Tape - 2090 (Bright Blue Color), 2" x 60 yds.	1172
Lighting	SCOTCH DELICATE SURFACE PAINTER'S MASKING TAPE - 2080			
Anchor & Dock	855532	79750	Scotch Safe-Release Painters Masking Tape - 2080, 1" x 60 yds.	1172
	855520	79748	Scotch Safe-Release Painters Masking Tape - 2080, 2" x 60 yds.	1172
Safety	SCOTCH PERFORMANCE GREEN MASKING TAPE - 233+			
Steering, Controls	855179	26334	Scotch Performance Green Masking Tape - 233+, 3/4" x 60 yds.	1173
	855178	26336	Scotch Performance Green Masking Tape - 233+, 1" x 60 yds.	1173
	855177	26338	Scotch Performance Green Masking Tape - 233+, 1-1/2" x 60 yds.	1173
Pumps	855140	26340	Scotch Performance Green Masking Tape - 233+, 2" x 60 yds.	1173
	TAN TAPE			
Fuel System	855320	06544	Highland™ Masking Tape - 2727, 1" x 60 yds.	1173
	855322	06543	Highland™ Masking Tape - 2727, 1-7/8" x 60 yds.	1173
Seating & Pedestals	855203	02992	Scotch Solvent Resistant Masking Tape - 2040, 1" x 60 yds.	1172
	855215	02993	Scotch Solvent Resistant Masking Tape - 2040, 1-1/2" x 60 yds.	1172
Trailer	855239	04365	Scotch Solvent Resistant Masking Tape - 2040, 2" x 60 yds.	1172
Tops & Covers	855126	05617	Scotch Masking Tape - 2050, 3/4" x 60 yds.	1172
	855138	05618	Scotch Masking Tape - 2050, 1" x 60 yds.	1172
	855164	021200-05620	Scotch Masking Tape - 2050, 31-7/8" x 60 yds.	1172
Perform.	VINYL FINE LINE TAPE			
Propellers	855330	06301	Scotch Fine Line Tape - 218, 1/4" x 60 yds.	1173
	855227	04698	Scotch Fine Line Tape - 218, 1/2" x 60 yds.	1173
Engine & Care	855378	04699	Scotch Fine Line Tape - 218, 3/4" x 60 yds.	1173
	855380	04700	Scotch Fine Line Tape - 218, 1" x 60 yds.	1173
Cleaning & Care	855675	31842	Outdoor Masking Poly Tape - 5903, 1-7/8" x 60 yds.	1173
Paint & Paint Acc.	855410	62334	Preservation Sealing Tape - 4811, 2" x 36 yds.	1038, 1169
	855657	91765	Scotch Shipping Packaging Tape - 3750, 1-7/8" x 60 yds.	1173
	855633	051131-88619	Scotchlite Reflective Material - SOLAS, 2" x 54.6 yds.	415
	ELECTRICAL TAPE			
Fun & Flotation	512168	93604	Tartan General use Vinyl Electrical Tape, 3/4" x 66'	188
Topside Acc.	857423	16720	Highland Vinyl Plastic Electrical Tape, 3/4" x 66'	188
Cockpit & Deck	857447	10810	Scotch Vinyl Color Coding Electrical Tape - 35, 3/4" x 66' (Red)	188
	857450	10828	Scotch Vinyl Color Coding Electrical Tape - 35, 3/4" x 66' (White)	188
Hardware, Fasteners	857435	06133	Scotch Super 33+ Premium Vinyl Electrical Tape - 3/4" x 52'	188
Camouflage				
Misc.				
Comm.				



3M Quick Reference Guide



DMI #	3M #	DESCRIPTION	PAGE #
STIKIT BACK UP PADS			
853210	05646	Stikit Dust Free Low Profile Finishing Disc Pad, 6" Diameter	1155
853209	45218	Stikit Dust Free Pad, 6" Diameter	1155
STIKIT BACK UP PADS			
853204	05555	Stikit Low Profile Disc Pad, 5" Diameter	1152
2012267	11063	Stikit Disc Hand Pad, 5" x 1"	1156
STIKIT GREEN ABRASIVES			
852980	01547	Green Corps Stikit Production Discs - 40E Grade, 6" Diameter	1154
852992	01548	Green Corps Stikit Production Discs - 36E Grade, 6" Diameter	1154
886361	55540	Stikit Paper Disc Rolls (236U) - P80 Grade, 5" Diameter	1152
886385	55542	Stikit Paper Disc Rolls (236U) - P120 Grade, 5" Diameter	1152
886388	55545	Stikit Paper Disc Rolls (236U) - P220 Grade, 5" Diameter	1152
886397	55547	Stikit Paper Disc Rolls (236U) - P320 Grade, 5" Diameter	1152
STIKIT GOLD ABRASIVES			
852841	55560	Stikit Paper Disc Rolls (236U) - P80 Grade, 6" Diameter	1155
852839	55561	Stikit Paper Disc Rolls (236U) - P100 Grade, 6" Diameter	1155
852827	55562	Stikit Paper Disc Rolls (236U) - P120 Grade, 6" Diameter	1155
852815	55563	Stikit Paper Disc Rolls (236U) - P150 Grade, 6" Diameter	1155
852803	55564	Stikit Paper Disc Rolls (236U) - P180 Grade, 6" Diameter	1155
852790	55565	Stikit Paper Disc Rolls (236U) - P220 Grade, 6" Diameter	1155
852764	55567	Stikit Paper Disc Rolls (236U) - P320 Grade, 6" Diameter	1155
852776	55568	Stikit Paper Disc Rolls (236U) - P400 Grade, 6" Diameter	1155
852788	55569	Stikit Paper Disc Rolls (236U) - P500 Grade, 6" Diameter	1155
STIKIT WHITE ABRASIVES			
852634	01318	Stikit Finishing Film Discs - P1200 Grade, 6" Diameter	1154
852635	01319	Stikit Finishing Film Discs - P1000 Grade, 6" Diameter	1154
852636	01320	Stikit Finishing Film Discs - P800 Grade, 6" Diameter	1154
852637	01321	Stikit Finishing Film Discs - P600 Grade, 6" Diameter	1154
STIKIT GOLD ABRASIVES "F" WEIGHT			
852924	21791	Stikit Paper Disc Rolls (363I) - 60F Grade, 6" Diameter	1154
852928	21793	Stikit Paper Disc Rolls (363I) - 80F Grade, 6" Diameter	1154
852930	21794	Stikit Paper Disc Rolls (363I) - P120F Grade, 6" Diameter	1154
STIKIT SANDING BLOCKS			
854756	05441	Stikit Hand Block, 2-3/4" x 7-3/4"	1160
854744	05442	Stikit Soft Hand Block, 2-3/4" x 5"	1160
854732	05519	Rubber Sanding Block, 2-3/4" x 5"	1160
STIKIT GOLD ABRASIVES ROLLS			
852560	02590	Stikit Gold Sheet Roll - P400 Grade, 2-3/4" Width	1159
852561	02591	Stikit Gold Sheet Roll - P320 Grade, 2-3/4" Width	1159
852563	02594	Stikit Gold Sheet Roll - P220 Grade, 2-3/4" Width	1159
852564	02595	Stikit Gold Sheet Roll - P180 Grade, 2-3/4" Width	1159
852565	02596	Stikit Gold Sheet Roll - P150 Grade, 2-3/4" Width	1159
852566	02597	Stikit Gold Sheet Roll - P120 Grade, 2-3/4" Width	1159
852568	02599	Stikit Gold Sheet Roll - P80 Grade, 2-3/4" Width	1159
STIKIT BACK UP PADS			
853215	05568	Stikit Disc Pad, Soft - 8" Diameter	1157
853211	05579	Stikit Disc Pad, Medium - 8" Diameter	1157
STIKIT GREEN ABRASIVES			
853021	01549	Stikit Green Corps Production Disc - 80D Grade, 8" Diameter	1156
853071	01556	Stikit Green Corps Production Disc - 60E Grade, 8" Diameter	1156
853007	01550	Stikit Green Corps Production Disc - 40E Grade, 8" Diameter	1156
853019	01551	Stikit Green Corps Production Disc - 36E Grade, 8" Diameter	1156
853057	01552	Stikit Green Corps Production Disc - 24E Grade, 8" Diameter	1156

- Electronics
- Trolling Motors
- Instruments
- Electrical
- Lighting
- Anchor & Dock
- Safety
- Steering, Controls
- Pumps
- Fuel System
- Seating & Pedestals
- Trailering
- Tops & Covers
- Perform.
- Propellers
- Engine & Care
- Cleaning & Care
- Paint & Paint Acc.
- Fun & Flotation
- Topside Acc.
- Cockpit & Deck
- Hardware, Fasteners
- Camouflage
- Misc.
- Comm.



3M Quick Reference Guide



DMI #	3M #	DESCRIPTION	PAGE #
STIKIT GOLD ABRASIVES			
852891	21785	Stikit Paper Disc Rolls - P120F Grade, 8" Diameter	1156
852905	21787	Stikit Paper Disc Rolls - 80F Grade, 8" Diameter	1156
852916	21788	Stikit Paper Disc Rolls - 60F Grade, 8" Diameter	1156
HOOKIT BACK UP PADS			
853174	051141-20356	Hookit Clean Sanding Low Profile Disc Pad - Firm (Red Foam), 6" Diameter	1155
853182	05777	Hookit Soft Interface Pad, 6" Diameter	1155
853176	20425	Hookit Clean Sanding Low Profile Disc Pad - Soft (Beige Foam), 6" Diameter	1155
HOOKIT GOLD ABRASIVES			
887031	55598	Hookit Clean Sanding Disc (236U) - P80 Grade, 5" Diameter	1152
887036	55501	Hookit Clean Sanding Disc (236U) - P200 Grade, 5" Diameter	1152
887038	55503	Hookit Clean Sanding Disc (236U) - P320 Grade, 5" Diameter	1152
887039	55504	Hookit Clean Sanding Disc (236U) - P400 Grade, 5" Diameter	1152
HOOKIT GOLD ABRASIVES			
887045	55506	Hookit Clean Sanding Disc - P80 Grade, 6" Diameter	1154
887047	55508	Hookit Clean Sanding Disc - P120 Grade, 6" Diameter	1154
887049	55510	Hookit Clean Sanding Disc - P180 Grade, 6" Diameter	1154
887050	55511	Hookit Clean Sanding Disc - P220 Grade, 6" Diameter	1154
887052	55513	Hookit Clean Sanding Disc - P320 Grade, 6" Diameter	1154
HOOKIT PURPLE ABRASIVES			
2012276	30787	Purple Hookit Abrasive Disc - 36E Grade, 6" Diameter	1153
886052	31370	Cubitron II Hookit Clean Sanding Disc - 40+ Grade, 6" Diameter	1153
886050	31379	Cubitron II Hookit Clean Sanding Disc -80+ Grade, 6" Diameter	1153
886054	31372	Cubitron II Hookit Clean Sanding Disc -120+ Grade, 6" Diameter	1153
887060	31371	Hookit Purple Clean Sanding Disc - P80 Grade, 6" Diameter	1153
887064	31374	Hookit Purple Clean Sanding Disc - P180 Grade, 6" Diameter	1153
887066	31481	Hookit Purple Clean Sanding Disc - P220 Grade, 6" Diameter	1153
887068	01812	Hookit Purple Clean Sanding Disc - P320 Grade, 6" Diameter	1153
887070	01811	Hookit Purple Clean Sanding Disc - P400 Grade, 6" Diameter	1153
HOOKIT WHITE/PURPLE ABRASIVE FILM			
852670	30667	Hookit Purple Finishing Film Disc - P1500 Grade, 6" Diameter	1153
852672	30668	Hookit Purple Finishing Film Disc - P1200 Grade, 6" Diameter	1153
852674	30669	Hookit Purple Finishing Film Disc - P1000 Grade, 6" Diameter	1153
HOOKIT FLEXIBLE ABRASIVE DISCS			
852676	34405	Hookit Flexible Abrasive Disc - P600 Grade, 6" Diameter	1153
852678	34406	Hookit Flexible Abrasive Disc - P800 Grade, 6" Diameter	1153
852680	34407	Hookit Flexible Abrasive Disc - P1000 Grade, 6" Diameter	1153
852682	34409	Hookit Flexible Abrasive Disc - P1500 Grade, 6" Diameter	1153
852660	02085	Trizact Hookit Foam Disc - P3000 Grade, 6" Diameter	1153
HOOKIT BACK UP PAD			
854097	05768	Hookit Disc Pad - Soft, 8" Diameter	1157
WET OR DRY ABRASIVES			
854225	02000	Wetordry Tri-M-ite Sheet - 600A Grade (A Weight), 9" x 11"	1159
854237	02002	Wetordry Tri-M-ite Sheet - 400A Grade (A Weight), 9" x 11"	1159
854251	02004	Wetordry Tri-M-ite Sheet - 320A Grade (A Weight), 9" x 11"	1159
854275	02007	Wetordry Tri-M-ite Sheet - 220A Grade (A Weight), 9" x 11"	1159
854124	02014	Wetordry Tri-M-ite Sheet - 180C Grade (C Weight), 9" x 11"	1159
854148	02016	Wetordry Tri-M-ite Sheet - 120C Grade (C Weight), 9" x 11"	1159
854150	02017	Wetordry Tri-M-ite Sheet - 100C Grade (C Weight), 9" x 11"	1159
854162	02018	Wetordry Tri-M-ite Sheet - 80C Grade (C Weight), 9" x 11"	1159
854174	24001	Wetordry Tri-M-ite Sheet - 60C Grade (C Weight), 9" x 11"	1159

3M Quick Reference Guide



DMI #	3M #	DESCRIPTION	PAGE #
WET OR DRY ABRASIVES			
854200	02044	Wetordry Sheet - 2000 Grade, 5-1/2" x 9"	1159
854186	02021	Wetordry Sheet - 1000 Grade, 5-1/2" x 9"	1159
854198	02022	Wetordry Sheet - 1200 Grade, 5-1/2" x 9"	1159
854201	02023	Wetordry Sheet - 1500 Grade, 5-1/2" x 9"	1159
854204	02034	Wetordry Sheet - 1000 Grade, 5-1/2" x 9"	1159
9" x 11" DRY SHEETS			
854390	02115	Production Sheet - 80D Grade, 9" x 11"	1159
ROLOCS			
886910	28547	Pistol Grip Disc Sander - Tool Diameter: 3"	1158
853111	05539	Roloc Disc Pad Assembly - Diameter 2"	1158
853110	05540	Roloc Disc Pad Assembly - Diameter 3"	1158
853085	01397	Green Corps Roloc Disc - 36 Grade, Diameter 2"	1158
853083	01406	Green Corps Roloc Disc - 50 Grade, Diameter 3"	1158
853095	01407	Green Corps Roloc Disc - 36 Grade, Diameter 3"	1158
853108	01408	Green Corps Roloc Disc - 24 Grade, Diameter 3"	1158
853120	33377	Cubitron™ II Fibre Roloc Disc - 36+ Grade, Diameter 2"	1158
853123	33379	Cubitron™ II Fibre Roloc Disc - 60+ Grade, Diameter 2"	1158
853125	33380	Cubitron™ II Fibre Roloc Disc - 80+ Grade, Diameter 2"	1158
853130	33389	Cubitron™ II Fibre Roloc Disc - 36+ Grade, Diameter 3"	1158
853133	33391	Cubitron™ II Fibre Roloc Disc - 60+ Grade, Diameter 3"	1158
855105	07480	Scotch-Brite Roloc Surface Conditioning Disc - Coarse, Diameter 2"	1158
855106	07481	Scotch-Brite Roloc Surface Conditioning Disc - Medium, Diameter 2"	1158
853080	07485	Scotch-Brite Roloc Surface Conditioning Disc - Coarse, Diameter 3"	1158
853081	07486	Scotch-Brite Roloc Surface Conditioning Disc - Medium, Diameter 3"	1158
EMORY CLOTH			
855001	05002	Three-M-ite Elek-Tro-Cut Cloth Utility Roll - 320 Grade, 1" W x 50 yds.	1161
855037	05006	Three-M-ite Elek-Tro-Cut Cloth Utility Roll - 180 Grade, 1" W x 50 yds.	1161
855051	05010	Three-M-ite Elek-Tro-Cut Cloth Utility Roll - 80 Grade, 1" W x 50 yds.	1161
GRINDING DISCS			
854776	01914	Green Corps Fibre Disc - 36 Grade, 5" x 7/8"	1158
854778	01915	Green Corps Fibre Disc - 24 Grade, 5" x 7/8"	1158
SCOTCH-BRITE PADS			
855099	051131-07447	Scotch-Brite™ General Purpose Hand Pad, 6" x 9"	1161
855087	07445	Scotch-Brite™ Light Duty Cleansing Pad, 6" x 9"	1161
855102	07448	Scotch-Brite™ Ultra Fine Hand Pad, 6" x 9"	1161
855080	08293	Scotch-Brite™ General Purpose Scouring Pad, 6" x 9"	1160
857095	08542	Doodlebug™ Pad Holder with Pads	1008
857097	08003	Doodlebug™ White Cleaning Pad	1008
857098	08004	Doodlebug™ Brown Scrub 'N Strip Pad	1008
857096	08005	Doodlebug™ Blue Scrub Pad	1008
SANDERS			
886905	20327	Random Orbital Sander with Self-Generated Vacuum - 6"	1157
886929	20452	Filter Bag for Orbital Sanders - Large	1157
854999	77927	Cloth Belt (777F) - 40 Grade	1161
854998	88873	PSA Cloth Disc (777F) - 40 Grade, Diameter 12"	1157

Electronics

Trolling Motors

Instruments

Electrical

Lighting

Anchor & Dock

Safety

Steering, Controls

Pumps

Fuel System

Seating & Pedestals

Trailering

Tops & Covers

Perform.

Propellers

Engine & Care

Cleaning & Care

Paint & Paint Acc.

Fun & Flotation

Topside Acc.

Cockpit & Deck

Hardware, Fasteners

Camouflage

Misc.

Comm.



3M Quick Reference Guide



	DMI #	3M #	DESCRIPTION	PAGE #
PPS/ACCUSPRAY				
	886793	16580	Accuspray™ ONE Spray Gun System with Standard PPS™	1133
	886795	16578	Accuspray™ ONE Spray Gun Kit	1133
	886762	16000	PPS™ Kit - Standard Size	1134
Electronics	886763	16001	PPS™ Mixing Cup and Collar - Standard, 22 oz.	1134
	886789	16023	PPS™ Mixing Cup and Collar - Large, 28 oz.	1134
Trolling Motors	886791	16024	PPS™ Kit - Large Size	1134
	886769	051131-16115	PPS™ Mixing Cup and Collar - Mini, 6 oz.	1134
Instruments	886767	16114	PPS™ Kit - Mini Size	1134
	886803	16587	Accuspray™ HGP Spray Gun Kit	1133
Electrical	886772	16121	PPS™ Type H/O Pressure Cup, 6 oz.	1134
	886796	16609	Accuspray™ Atomizing Head - 2.0 mm	1133
Lighting	886797	16611	Accuspray™ Atomizing Head - 1.8 mm	1133
	886794	16612	Accuspray™ Atomizing Head - 1.4 mm	1133
Anchor & Dock	857170	03192	All Purpose Tack Cloth	1139
Safety	COMPOUNDS/POLISHES			
	857175	09004	Rubbing Compound - Pint	982
Steering, Controls	857168	09005	Restorer and Wax - Pint	983
	857182	09006	Restorer and Wax - Quart	983
Pumps	857194	09007	Restorer and Wax - Gallon	983
	857233	09009	Cleaner and Wax - Pint	983
Fuel System	857245	09010	Cleaner and Wax - Quart	983
	857257	09011	Cleaner and Wax - Gallon	983
	857260	09089	Color/Gloss Restorer	982
Seating & Pedestals	857176	09048	Finesse-It™ II Glaze	982
	857375	09061	Scotchgard™ Marine Liquid Wax - Pint	983
Trailering	857376	09062	Scotchgard™ Marine Liquid Wax - Liter	983
	857284	09019	Metal Restorer and Polish - 18 oz.	986
Tops & Covers	857269	09020	Aluminum Restorer and Polish - 18 oz.	986
	857295	09023	Vinyl Cleaner, Conditioner and Protector - 8.4 fl. oz.	986
	857373	09033	Clean and Shine Wax - Pint	983
Perform.	857156	09065	Mildew Block - Pint	986
	857159	09067	Mildew Stain Remover - Pint	986
Propellers	857296	16904	Vinyl Conditioner and Restorer - Pint	986
GELCOAT FINISHING				
Engine & Care	857396	09034	Perfect-It™ Boat Wash - Pint	982
	856991	36101	Perfect-It™ Gelcoat Heavy Cutting Compound - Pint	982
Cleaning & Care	856992	36102	Perfect-It™ Gelcoat Heavy Cutting Compound - Quart	982
	856994	36103	Perfect-It™ Gelcoat Heavy Cutting Compound - Gallon	982
Paint & Paint Acc.	856998	36105	Perfect-It™ Medium Cutting Compound + Wax - Pint	982
	857000	36106	Perfect-It™ Medium Cutting Compound + Wax - Quart	982
Fun & Flotation	857004	36109	Perfect-It™ Gelcoat Light Cutting Polish + Wax - Pint	983
	857006	36110	Perfect-It™ Gelcoat Light Cutting Polish + Wax - Quart	983
	857010	36112	Perfect-It™ Boat Wax - Pint	983
Topside Acc.	857012	36113	Perfect-It™ Boat Wax - Quart	983
	856863	05954	Super Duty Rubbing Compound - Quart	982
Cockpit & Deck	856875	05955	Super Duty Rubbing Compound - Gallon	982
	856890	06025	High Gloss Gelcoat Compound - Gallon	983
Hardware, Fasteners	856899	06044	Compound and Finishing Material - Quart	982
	856901	06045	Compound and Finishing Material - Gallon	982
	856952	35928	Finesse-It™ II Glaze - Quart	982
Camouflage	856926	06039	Finesse-It™ Marine Paste Compound - Gallon	983
Misc.				
Comm.				



3M Quick Reference Guide



DMI #	3M #	DESCRIPTION	PAGE #
PAINT FINISHING			
856964	36060	Perfect-It™ EX AC Rubbing Compound - Quart	982
856967	36061	Perfect-It™ EX AC Rubbing Compound - Gallon	982
856887	06085	Perfect-It™ Rubbing Compound - Quart	982
856935	06068	Perfect-It™ EX Ultrafine Machine Polish - Quart	983
7001548	16861	Sharpshooter™ No-Rinse Mark Remover - Quart	986
BUFF PADS			
857085	81470	Finesse-It™ Natural Buffing Pad - Diameter 3"	1000
857087	33280	Wool Compounding Pad - Diameter 9"	1000
857089	33282	Wool Polishing Pad, Double Sided - Diameter 9"	1001
BUFF PADS - DOUBLE SIDED - SCREW ON			
857135	05710	Screw On Buffing Pad Adaptor	1001
857069	05703	100% Wool Compounding Pad - Diameter 9"	1001
857071	05704	Wool Blend Compounding Pad - Diameter 9"	1001
857079	05705	Wool Polishing Pad - Diameter 9"	1001
BUFF PADS - SINGLE SIDED - HOOK AND LOOP			
857120	05717	Hookit™ Back-Up Pad - Diameter 7"	1001
857121	05718	Perfect-It™ Back-Up Pad - Diameter 7"	1001
857106	05711	Hookit™ 60:40 Wool Blend Compounding Pad - Diameter 9"	1000
857118	05713	Wool Polishing Pad - Diameter 9"	1001
857133	05725	Perfect-It™ Foam Polishing Pad - Diameter 8"	1000
QUICK CONNECT PADS			
857152	05752	Perfect-It™ Quick Connect Adapter	1001
857153	05753	Perfect-It™ Wool Compounding Pad - Diameter 9"	1000
857154	05754	Perfect-It™ Wool Polishing Pad - Diameter 9"	1001
857080	05706	Perfect-It™ Foam Compounding Pad - Diameter 9"	1000
857103	05707	Perfect-It™ Foam Polishing Pad - Diameter 8"	1000
857104	05708	Perfect-It™ Ultrafine Foam Polishing Pad - Diameter 8"	1000
856885	06020	Perfect-It™ Detailing Cloth - Yellow	1010

Electronics

Trolling Motors

Instruments

Electrical

Lighting

Anchor & Dock

Safety

Steering, Controls

Pumps

Fuel System

Seating & Pedestals

Trailering

Tops & Covers

Perform.

Propellers

Engine & Care

Cleaning & Care

Paint & Paint Acc.

Fun & Flotation

Topside Acc.

Cockpit & Deck

Hardware, Fasteners

Camouflage

Misc.

Comm.



3M Quick Reference Guide



	DMI #	3M #	DESCRIPTION	PAGE #
SILICONE				
	856318	08017	Marine Grade Mildew Resistant Silicone Sealant - 3 oz. Tube, White	1025
	856332	08019	Marine Grade Mildew Resistant Silicone Sealant - 3 oz. Tube, Clear	1025
	856356	08027	Marine Grade Mildew Resistant Silicone Sealant - 10 oz. Cartridge, White	1025
	856370	08029	Marine Grade Mildew Resistant Silicone Sealant - 10 oz. Cartridge, Clear	1025
ADHESIVE SEALANTS				
Electronics	856091	06500	Adhesive/Sealant 5200 - 10 oz. Cartridge, White	1025
Trolling Motors	856104	06501	Adhesive/Sealant 5200 - 10 oz. Cartridge, Tan	1025
Instruments	856116	06502	Adhesive/Sealant 5200 - 10 oz. Cartridge, Mahogany	1025
	856130	06504	Adhesive/Sealant 5200 - 10 oz. Cartridge, Black	1025
	856027	05203	Adhesive/Sealant 5200 - 3 oz. Tube, White	1025
Electrical	856041	05205	Adhesive/Sealant 5200 - 3 oz. Tube, Black	1025
	856053	05206	Adhesive/Sealant 5200 - 1 oz. Tube, White	1025
Lighting	856003	21463	Adhesive/Sealant 5200 - 5 Gallon Pail, White	1025
	856136	06520	Adhesive/Sealant Fast Cure 5200 - 10 oz. Cartridge, White	1025
Anchor & Dock	856135	05220	Adhesive/Sealant Fast Cure 5200 - 3 oz. Tube, White	1025
	856134	06535	Adhesive/Sealant Fast Cure 5200 - 1 oz. Tube, White	1025
Safety	856142	06560	Adhesive/Sealant Fast Cure 4200 - 10 oz. Cartridge, White	1025
	856144	06564	Adhesive/Sealant Fast Cure 4200 - 10 oz. Cartridge, Black	1025
Steering, Controls	856140	05260	Adhesive/Sealant Fast Cure 54200 - 3 oz. Tube, White	1025
	856154	06580	Adhesive/Sealant Fast Cure 4000 UV - 10 oz. Cartridge, White	1025
Pumps	856153	05280	Adhesive/Sealant Fast Cure 4000 UV - 3 oz. Tube, White	1025
SPRAY ADHESIVES				
Fuel System	856537	21210	Super 77™ Multipurpose Spray Adhesive - 24 fl. oz.	1024
	856535	08090	Super Trim Spray Adhesive - 19 fl. oz.	1024
Seating & Pedestals	856536	38984	Specialty Adhesive Remover - Quart	1023
	856538	20272	Neoprene Contact Adhesive - Quart	1024
Trailering	856541	08984	General Purpose Adhesive Cleaner - Quart	1023
Tops & Covers	886688	06463	Dual Lock™ Reclosable Fastener System - Clear	1302
	886690	06484	Dual Lock™ Reclosable Fastener System - Black	1302
Perform.	856533	08001	Super Weatherstrip and Gasket Adhesive - 5 oz. Tube	1028
	856382	08672	Ultrapro™ High Temp Silicone Gasket - 3 oz. Tube	880, 1028
FILLERS				
Engine & Care	856774	05095	Acryl-White Glazing Putty - 14.5 oz.	1012
	856748	05766	Blue Cream Hardener - 2.75 oz.	1014
	856736	05830	Red Cream Hardener - 2.75 oz.	1014
Cleaning & Care	852499	46004	Premium Filler - Pint	1013
	852500	46005	Premium Filler - Quart	1013
Paint & Paint Acc.	852512	46006	Premium Filler - Gallon	1013
	852548	46013	High Strength Repair Filler - Quart	1013
Fun & Flotation	852550	46014	High Strength Repair Filler - Gallon	1013
	856724	05801	Lightweight Body Filler - Gallon	1013
Topside Acc.	2012218	05842	Spreader - Size 4"	1016
Cockpit & Deck				
Hardware, Fasteners				
Camouflage				
Misc.				
Comm.				



3M Quick Reference Guide



DMI #	3M #	DESCRIPTION	PAGE #
SAFETY			
854303	63264	Disposable Protective Coverall Safety Work Wear - Large	1137
854305	63266	Disposable Protective Coverall Safety Work Wear - X Large	1137
854307	63267	Disposable Protective Coverall Safety Work Wear - XX Large	1137
854308	63268	Disposable Protective Coverall Safety Work Wear - XXX Large	1137
854330	64187	Hard Hat - Pinlock Suspension	423, 1163
854340	64197	Hard Hat - Ratchet Suspension	423, 1163
DUST MASKS			
856630	46457	8210, N95 Particulate Respirator	423, 1163
856550	54343	8511, N95 Particulate Respirator	423, 1163
856560	54141	8212, N95 Particulate Welding Respirator with Foam Face Seal	423, 1163
856572	54358	8247, R95 Particulate Respirator	423, 1163
HALF MASK RESPIRATORS			
856611	66069	Half Facepiece Disposable Respirator Assembly - Dual Cartridge, Medium	422, 1162
856623	66070	Half Facepiece Disposable Respirator Assembly - Dual Cartridge, Large	422, 1162
857044	07025	6000 Series Half Facepiece Respirator - Reusable, Medium	422, 1162
857046	07026	6000 Series Half Facepiece Respirator - Reusable, Large	422, 1162
857048	07178	Half Facepiece Disposable Respirator Assembly - Dual Cartridge, Medium (Packout)	422, 1162
857049	07179	Half Facepiece Disposable Respirator Assembly - Dual Cartridge, Large (Packout)	422, 1162
857051	37083	7500 Series Half Facepiece Respirator - Reusable, Large	422, 1162
FULL FACE RESPIRATORS			
857053	54146	6000 Series Full Facepiece Respirators - Reusable, Medium	422, 1162
857054	54159	6000 Series Full Facepiece Respirators - Reusable, Large	422, 1162
CARTRIDGES			
857041	21674	Organic Vapor Cartridge (6001)	422, 1162
857039	07047	Organic Vapor/Acid Gas Cartridge (6003)	422, 1162
854996	17668	Filter Retainer	422, 1162
856625	07194	Particulate Filter	422, 1162
854984	46464	Particulate Filter (5N11)	422, 1162
854287	54356	Particulate Filter (2071)	422, 1162
854299	07000	Particulate Filter (2091)	422, 1162
854300	07184	Particulate Filter with Nuisance Level Organic Vapor Relief	422, 1162
PARTS/ACCESSORIES			
856659	07065	Respirator Cleaning Wipes	423, 1163
856655	07142	Face Shield Cover (6885)	422, 1162
857035	37004	Nose Cup Assembly (6894)	422, 1162
HEARING PROTECTION			
856584	093045-08061	General Purpose Ear Muff	424
856596	29008	Ear Plugs	424
EYE PROTECTION			
856652	11815	Virtua™ Protective Eyewear - Gray Anti-Fog Lens, Temple	423
812506	11819	Virtua™ Protective Eyewear - Clear Anti-Fog Lens, Temple	423
856558	62137	Safety Impact Goggles	423
OIL SORBENTS			
852461	28991	Petroleum Sorbent Pad, Thickness 3/8"	999
852459	16050	Petroleum Sorbent Pad, Thickness 3/8"	999

- Electronics
- Trolling Motors
- Instruments
- Electrical
- Lighting
- Anchor & Dock
- Safety
- Steering, Controls
- Pumps
- Fuel System
- Seating & Pedestals
- Trailering
- Tops & Covers
- Perform.
- Propellers
- Engine & Care
- Cleaning & Care
- Paint & Paint Acc.
- Fun & Flotation
- Topside Acc.
- Cockpit & Deck
- Hardware, Fasteners
- Camouflage
- Misc.
- Comm.



Science.
Applied to Life.™

3M is
Contin

Red

AO

Comprehensive line of economical abrasives. Best in class performance. Made with Aluminum Oxide.



3M™ Green Corps™, Gold AO+ CC

Full line of standard and coarse grade abrasives that mix quality minerals and precision coating to deliver quality performance and improved life. Made with Premium Aluminum Oxide and Crushed Ceramic. 3M first used ceramic grains in 1988 for automotive abrasives.

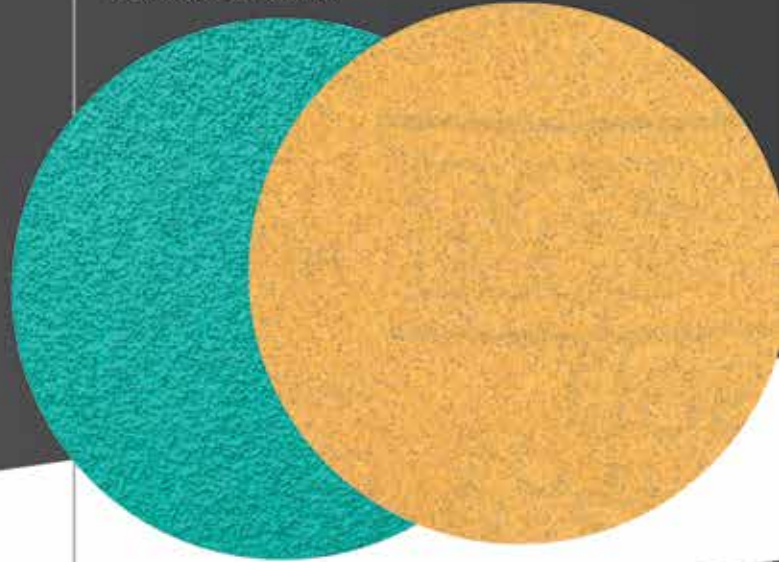

Faster Cut. Better

Aluminum Oxide AO

General purpose grain. Hardness and toughness properties align with paint stripping and finishing grades. Will not

Premium Aluminum Oxide AO+

Filtered for more uniform shape and better toughness. Leads to faster mass removal and longer life than standard

Leading Advancement in Marine Abrasives.

Continuous abrasive grain innovation to meet every customer need.

Purple Clean Sand

CC AO+

3M's full purple line uses ceramic grains for next level performance. Sand faster and deliver a more consistent finish.

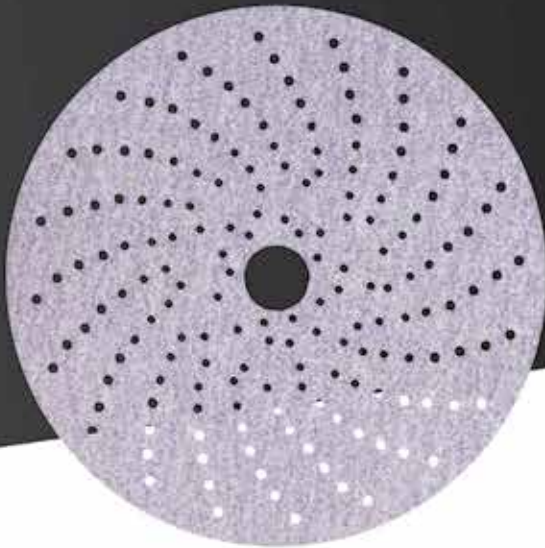

CUBITRON II

PSG

Revolutionary 3M™ Precision Shaped Grain fractures evenly to continually slice through material, wear evenly, and provide extra-long life and superior consistency.

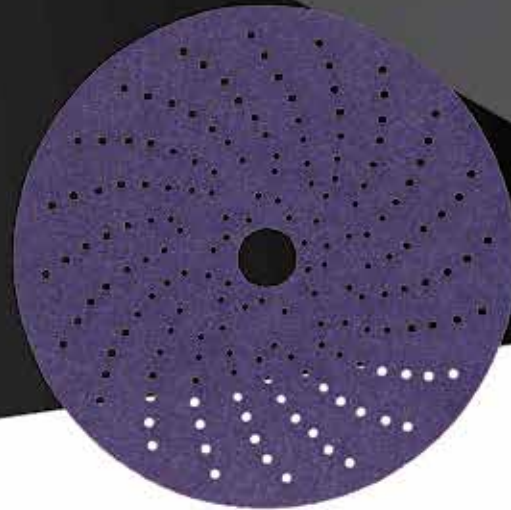

Finish. Longer Life.

3M has been using ceramics in automotive abrasives for over 25 years.

Crushed Ceramic

CC

Synthetic material is tougher than Aluminum Oxide. Ceramic grains remove material faster and more uniformly than naturally c

3M is the only one offering abrasives with patented 3M™ Precision Shaped Grain.

3M™ Precision Shaped Grain

PSG

Shaped ceramics match the toughness of synthetic products and add superior triangular shape. Triangular peaks slice through material and assist removal and longest life.

3M Hookit™ Clean Sanding Discs (236U) - 5" Diameter

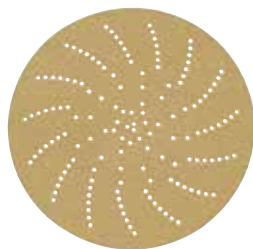

- Precise multi-hole pattern means excellent dust extraction and eliminates the need to align holes.
- Open coat and load-resistant coating prevents clogging to optimize cut and product life.
- Easy to change and reuse, maximizing utility for the life of the disc.
- Aluminum oxide grains cut faster and last longer than traditional garnet.
- Strong, C-weight paper backing supports aggressive sanding.

Order No.	Mfg. No. / Description	List Price
887031	(55598) P80 Grade 50 Discs Per Roll	\$46.19 F0-3323000
887036	(55501) P220 Grade 50 Discs Per Roll	\$49.49 F0-4643000
887038	(55503) P320 Grade 50 Discs Per Roll	\$49.49 F0-4643000
887039	(55504) P400 Grade 50 Discs Per Roll	\$46.19 F0-3323000

3M Cubitron™ II Hookit™ Clean Sanding Discs - 6" Diameter



- Features 3M Precision-Shaped Grain, triangular-shaped grains that cut 30% faster than other premium abrasives.
- Grains expose fresh abrasive as they wear for 2x longer abrasive life vs. traditional abrasives.
- Sharper cutting surface means less pressure is required for reduced friction and wear.
- Clean Sanding multi-hole pattern delivers excellent dust extraction.
- 3M Hookit hook-and-loop attachment makes for fast disc change-outs.
- Long lasting, fast-cutting abrasive disc is ideal for a range of jobs including paint removal and feather-edging.

Order No.	Mfg. No. / Description	List Price
886052	(31370) 40+ Grade 25 Discs Per Box	\$78.49 F0-4945000
886054	(31372) 120+ Grade 50 Discs Per Box	\$65.09 F0-6554000

3M Hookit™ Flexible Abrasive Discs - 6" Diameter



- Offers high flexibility and conformability.
- Premium quality delivers uniform, consistent finishes every time.
- Reduced burn through when sanding thin coated surfaces.
- Wide range of grades for precision-perfect results.
- 3M Hookit attachment system provides easy reuse, optimizing disc life.
- Long-lasting abrasives reduce material consumption.

Order No.	Mfg. No. / Description	List Price
852676	(34405) P600 Grade 25 Discs Per Box	\$60.49 F0-4324000
852678	(34406) P800 Grade 25 Discs Per Box	\$60.49 F0-4324000
852680	(34407) P1000 Grade 25 Discs Per Box	\$60.49 F0-4324000
852682	(34409) P1500 Grade 25 Discs Per Box	\$60.49 F0-4324000

3M Stikit™ Paper Disc Rolls (236U) - 5" Diameter



- Adhesive backing allows for quick application and easy removal.
- Convenient disc rolls eliminate the need to remove disc liners from individual discs.
- Strong, C-weight paper backing provides extra durability when compared to lighter weight paper backings.
- Aluminum oxide mineral is durable, cuts fast, and performs well on many surfaces.
- Load-resistant coating helps prevent premature loading of the disc surface to maximize cut and extend the life of the abrasive grains.

Order No.	Mfg. No. / Description	List Price
886361	(55540) P80 Grade 100 Discs Per Roll	\$57.69 F0-8304000
886385	(55542) P120 Grade 100 Discs Per Roll	\$52.29 F0-0663000
886388	(55545) P220 Grade 100 Discs Per Roll	\$54.69 F0-8283000
886397	(55547) P320 Grade 100 Discs Per Roll	\$52.29 F0-0663000

3M Hookit™ Purple Clean Sanding Discs - 6" Diameter

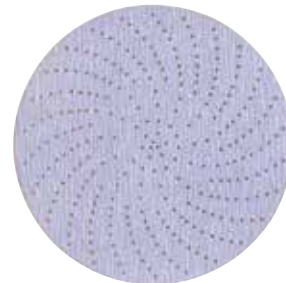

- Disc with precise hole design for improved life and dust extraction.
- Use for fine featheredging or the last sanding step before priming.
- 3M's fastest cutting, longest lasting abrasive for saving labor costs and improving quality.

Order No.	Mfg. No. / Description	List Price
887060	(31371) P80 Grade 50 Discs Per Box	\$77.89 F0-2545000
887064	(31374) P180 Grade 50 Discs Per Box	\$65.09 F0-6554000
887066	(31481) P220 Grade 50 Discs Per Box	\$65.09 F0-6554000
887068	(31483) P320 Grade 50 Discs Per Box	\$65.49 F0-4854000
887070	(31484) P400 Grade 50 Discs Per Box	\$67.29 F0-0174000

3M Hookit™ Purple Finishing Film Discs - 6" Diameter



- Long-lasting abrasive disc produces easy-to-polish finish.
- Specially formulated coating reduces pigtailed and boosts abrasive life.
- Flexible, durable film backing increases conformability.
- Several hole designs available for better dust extraction.
- Hookit attachment system makes for fast, efficient disc change-outs.

Order No.	Mfg. No. / Description	List Price
852674	(30669) P1000 Grade 50 Discs Per Box	\$89.29 F0-0526000
852672	(30668) P1200 Grade 50 Discs Per Box	\$89.29 F0-0526000
852670	(30667) P1500 Grade 50 Discs Per Box	\$89.29 F0-0526000

3M Purple Abrasive Disc - 6" Diameter

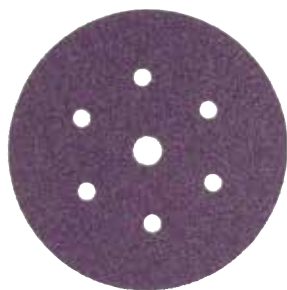

- Premium aluminum oxide abrasive offers a fast cut, long life and professional results.
- Heavy E-weight paper backing adds durability.
- Range of coarse grits is ideal for aggressive jobs such as removing paint.
- Available in Hookit and Stikit attachment.

Order No.	Mfg. No. / Description	List Price
2012276	(30787) 36E Grade 25 Discs Per Box	\$90.99 F0-9636000

3M Green Corps™ Stikit™ Production™ Discs - 6" Diameter



- Abrasive discs for shaping plastic filler, removing paint and shaping metal.
- Ceramic aluminum oxide mineral blend delivers a fast cut rate.
- Heavy weight E backing adds durability.
- Pressure sensitive adhesive for quick and easy disc changes.
- Versatile discs for a variety of automotive surface materials.

Order No.	Mfg. No. / Description	List Price
852992	(01548) 36E Grade	\$254.89 F0-2487100
852980	(01547) 40E Grade	\$227.49 F0-4295100

3M Clean Sanding Discs - 6" Diameter

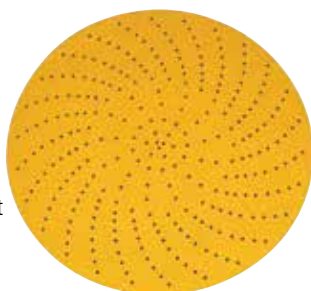

- An aluminum oxide Hookit disc with precise hole design for improved dust extraction constructed on a C Weight.
- Excellent for dry sanding applications like gel coat, composites, wood, paint prep and primer sanding.
- Design doesn't require alignment of holes with the disc pad.
- Simpler to use than a standard "dust free" system.
- Fits all dustless sanding systems.
- 50 Discs Per Roll.

Order No.	Mfg. No. / Description	List Price
887045	(55506) P80 Grade	\$62.59 F0-1834000
887047	(55508) P120 Grade	\$55.79 F0-5093000
887049	(55510) P180 Grade	\$55.79 F0-5093000
887050	(55511) P220 Grade	\$55.79 F0-5093000
887052	(55513) P320 Grade	\$55.79 F0-5093000

3M Trizact™ Hookit™ Foam Disc - 6" Diameter



- Ideal for refining sand scratches to help reduce the amount of time spent compounding.
- Patterned, precise mineral structures provide a combination of fast cut and consistent finish.
- Long lasting, even-wearing abrasive can reduce or eliminate extra materials and even full stages in specific cases.
- Hookit attachment system allows for fast, easy change outs with Hookit disc pads and soft interface pads.

Order No.	Mfg. No. / Description	List Price
852660	(02085) P3000 Grade 15 Discs Per Box	\$136.09 F0-6259000

3M Stikit™ Finishing Film Discs - 6" Diameter



- Film-backed abrasive discs for standard high-finish auto body sanding applications.
- Durable film backing is tear-resistant and provides a consistent finish.
- Aluminum oxide abrasive delivers a fast cut and long life.
- Resin bonding resists heat for added durability.
- Stikit attachment system makes for quick and easy disc change-outs.

Order No.	Mfg. No. / Description	List Price
852637	(01321) P600 Grade 100 Discs Per Box	\$149.29 F0-0540100
852636	(01320) P800 Grade 100 Discs Per Box	\$149.29 F0-0540100
852635	(01319) P1000 Grade 100 Discs Per Box	\$149.29 F0-0540100
852634	(01318) P1200 Grade 100 Discs Per Box	\$144.99 F0-9410100

3M Stikit™ Paper Disc Rolls (3631) - 6" Diameter



- Aluminum oxide on heavy F Weight paper backing provides the durability needed for both stock removal and finishing.
- Open coating prevents clogging to maximize cut and extend the life of the abrasive.
- Resin bond resists heat to prolong the life of the disc.
- Convenient disc rolls eliminate the need to remove disc liners from individual discs.
- 100 Discs Per Roll.

Order No.	Mfg. No. / Description	List Price
852930	(21794) 60F Grade	\$126.69 F0-8688000
852928	(21793) 80F Grade	\$113.99 F0-9797000
852924	(21791) P120F Grade	\$108.19 F0-3757000

- Electronics
- Trolling Motors
- Instruments
- Electrical
- Lighting
- Anchor & Dock
- Safety
- Steering, Controls
- Pumps
- Fuel System
- Seating & Pedestals
- Trailer
- Tops & Covers
- Perform.
- Propellers
- Engine & Care
- Cleaning & Care
- Paint & Paint Acc.
- Fun & Flotation
- Topside Acc.
- Cockpit & Deck
- Hardware, Fasteners
- Camouflage
- Misc.
- Comm.

3M Stikit™ Paper Disc Rolls (236U) - 6" Diameter



- Adhesive backing allows for quick application and easy removal.
- Convenient disc rolls eliminate the need to remove disc liners from individual discs.
- Aluminum oxide mineral is durable, cuts fast and performs well on many surfaces.
- Strong, C Weight paper backing provides extra durability when compared to lighter weight paper backings.
- Load-resistant coating helps prevent premature loading of the disc surface to maximize cut and extend the life of the abrasive grains.
- 100 Discs Per Roll.

Order No.	Mfg. No. / Description	List Price	
852841	(55560) P80 Grade	\$81.49	F0-4075000
852839	(55561) P100 Grade	\$75.19	F0-3625000
852827	(55562) P120 Grade	\$75.19	F0-3625000
852815	(051131-55563) P150 Grade	\$68.99	F0-9284000
852803	(55564) P180 Grade	\$75.19	F0-3625000
852790	(55565) P220 Grade	\$75.19	F0-3625000
852764	(55567) P320 Grade	\$75.19	F0-3625000
852776	(55568) P400 Grade	\$75.19	F0-3625000
852788	(55569) P500 Grade	\$68.99	F0-9284000

3M Hookit™ Disc Pads - 6" Diameter



HOOKIT SOFT INTERFACE PAD

- Designed for 3M Hookit abrasives. For use with all 3M Hookit disc pads.
- Improves abrasive cut and finish. Reduces vibration on dual action random orbital sanders using 3M Hookit disc pads.

Order No.	Mfg. No. / Description	List Price	
853182	(05777)	\$20.99	F0-9641000

HOOKIT CLEAN SANDING LOW PROFILE DISC PADS

- For use with Hookit Clean Sanding Discs or Hookit Dust Free Discs.

Order No.	Mfg. No. / Description	List Price	
853174	(20356) Firm Red Foam	\$41.29	F0-0982000
853176	(20425) Soft Beige Foam	\$41.29	F0-0982000

3M Stikit™ Disc Pads - 6" Diameter

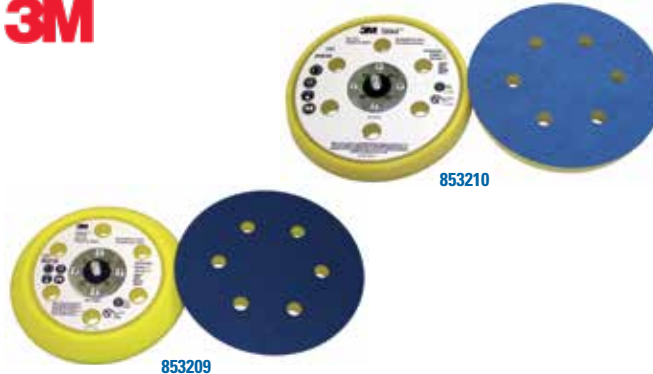

STIKIT DUST FREE LOW PROFILE FINISHING DISC PAD

- Has a soft foam face (brown) construction for conformability and improved surface finish on sanded parts.

Order No.	Mfg. No. / Description	List Price	
853210	(05646)	\$38.79	F0-5172000

STIKIT DUST FREE DISC PAD

- These lightweight, shock-resistant pads with vinyl face (blue) provide disc adhesion yet allow quick, easy removal.

Order No.	Mfg. No. / Description	List Price	
853209	(45218)	\$31.39	F0-7912000

3M Stikit™ Paper Disc Rolls - 8" Diameter

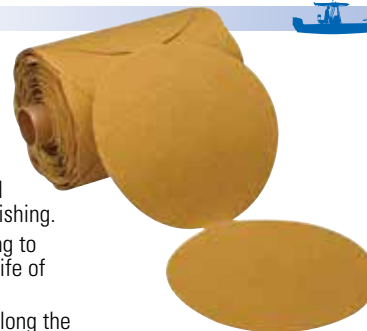

- Aluminum oxide on heavy F Weight paper backing provides the durability needed for both stock removal and finishing.
- Open coating prevents clogging to maximize cut and extend the life of the abrasive.
- Resin bond resists heat to prolong the life of the disc.
- Convenient disc rolls eliminate the need to remove disc liners from individual discs.

Order No.	Mfg. No. / Description	List Price	
852916	(21788) 60F Grade	\$115.99	F0-9118000
852905	(21787) 80F Grade	\$103.09	F0-6127000
852891	(21785) P120F Grade	\$95.59	F0-1966000

3M Green Corps™ Stikit™ Production Discs - 8" Diameter



- Made with a blend of abrasives including 3M's high performance ceramic abrasive grain which provides increased abrasive life and a faster cut rate when used on plastic filler.
- Extremely durable for sanding paint, metal or fiberglass.
- Open coat construction reduces loading on fresh filler.
- Use for stripping paint to metal, shaping and sanding plastic filler.

Order No.	Mfg. No. / Description	List Price	
853057	(01552) 24E Grade	\$90.59	F0-1436000
853019	(01551) 36E Grade	\$232.29	F0-0626100
853007	(01550) 40E Grade	\$208.69	F0-8064100
853071	(01556) 60E Grade	\$158.59	F0-1011100
853021	(01549) 80D Grade	\$166.99	F0-9861100

3M Hookit™ Disc Pad - 8" Diameter



- Use with slow speed polisher/grinder.
- Ideal for use with fine grade abrasives for sanding primer on conformable surfaces.

Order No.	Mfg. No. / Description	List Price
854097	(05768) Soft	\$102.79 F0-5917000

3M PSA Cloth Disc - 777F



- 3M ceramic aluminum oxide blend abrasive grain on a polyester cloth backing.
- Heavy duty YF Weight backing provides great strength and flexibility.
- Provides a long life and fast cut on multiple surfaces.
- Includes a grinding aid for cooler running.
- Diameter 12".
- 10 discs per box.

Order No.	Mfg. No. / Description	List Price
854998	(88873) 40 Grade	\$167.89 F0-2571100

3M Filter Bag for Orbital Sanders



- Used on Random Orbital Sanders with Self-Generated Vacuum to collect sanding dust.
- Eliminates the need for vacuum hose which improves operator ease of use.
- Use with 3M Filter Bag Adapter to attach bag to sander.
- HEPA rated.

Order No.	Mfg. No. / Description	List Price
886929	(20452) Large	\$5.39 F0-7730000

3M Stikit™ Disc Pads - 8" Diameter



- Use with slow speed polisher/grinder.
- Ideal for use with abrasives for paint stripping and sanding primer on conformable surfaces.

Order No.	Mfg. No. / Description	List Price
853211	(05579) Medium	\$89.99 F0-9926000
853215	(05568) Soft	\$94.49 F0-4166000

3M Random Orbital Sander with Self-Generated Vacuum



- Pneumatic. Orbit diameter: 3/16".
- Designed to work with 3M's proprietary self-contained dust collection system to trap and contain airborne particles during the finishing process.
- Consistent sand scratch for a better finish.
- Very smooth, fingertip control.
- They can also be used with conventional filter bags.
- Includes: (1) Clean Sanding Pad, (1) 3M Clean Sanding Filter Bag (1) Filter Bag Adapter and (1) Hose Seal.

Order No.	Mfg. No. / Description	List Price
886905	(20327) 6"	\$300.89 F0-2601200

3M Green Corps™ Fibre Discs



- Used for grinding door skins, MIG welds or any kind of metal or fiberglass grinding.
- Other applications include paint, rust and weld removal and metal work.
- Sold 20 discs per box.

Order No.	Mfg. No. / Description	List Price
854778	(01915) 5" x 7/8" 24 Grade	\$129.39 F0-7509000
854776	(01914) 5" x 7/8" 36 Grade	\$126.59 F0-1688000

- Electronics
- Trolling Motors
- Instruments
- Electrical
- Lighting
- Anchor & Dock
- Safety
- Steering, Controls
- Pumps
- Fuel System
- Seating & Pedestals
- Trailering
- Tops & Covers
- Perform.
- Propellers
- Engine & Care
- Cleaning & Care
- Paint & Paint Acc.
- Fun & Flotation
- Topside Acc.
- Cockpit & Deck
- Hardware, Fasteners
- Camouflage
- Misc.
- Comm.

3M Pistol Grip Disc Sander



- A lightweight sander for spot duty sanding and finishing applications.
- Excellent balance and generates less noise and vibration than other disc sanders.
- Dual mount feature allows user to switch between direct mount, which provides maximum control, and collet mount, which extends the reach of the tool.
- Use with Roloc Disc Assemblies: 2" **853111** (5539) or 3" **853110** (5540).

Order No.	Mfg. No. / Description	List Price
886910	(33577) Tool Diameter: 3"	\$216.79 F0-5715100

3M Green Corps™ Roloc™ Discs



- Generally used for hard-to-reach areas in paint, rust and weld removal, these discs have the versatility of the Roloc attachment system with the premium quality of 3M Green Corps brand.
- Green in color with a durable cloth backing.
- Fits any standard 1/4" drill or air tool.
- Sold 25 discs per box.

Order No.	Mfg. No. / Description	List Price
853085	(01397) Diameter 2" 36 Grade	\$53.99 F0-9773000
853108	(01408) Diameter 3" 24 Grade	\$67.39 F0-7174000
853095	(01407) Diameter 3" 36 Grade	\$62.29 F0-0634000
853083	(01406) Diameter 3" 50 Grade	\$59.89 F0-2914000

3M Scotch-Brite™ Roloc™ Surface Conditioning Discs



- Use for cleaning and finishing on all metals for removal of light rust, oxides and coatings.
- They combined with the quick "1/2 turn on, 1/2 turn off" Roloc disc fastening system.
- The coarse grade (brown) equates with a coated abrasive grit of 80 to 100 and medium (maroon) 100 to 120 grit.
- Sold 25 discs per box.

Order No.	Mfg. No. / Description	List Price
855105	(07480) Diameter 2" Coarse	\$43.19 F0-3203000
855106	(07481) Diameter 2" Medium	\$43.19 F0-3203000
853080	(07485) Diameter 3" Coarse	\$81.59 F0-1175000
853081	(07486) Diameter 3" Medium	\$81.59 F0-1175000

3M Roloc™ Disc Pad Assemblies



- Hard rubber backup provides firm support for 3M Roloc Abrasive Discs.
- Pad has a 1/4-20 INT thread which allows it to be mounted directly to tools with 1/4-20 EXT threaded shafts.
- Includes: Disc pad, shaft and adaptor.
- Sold 10 per case.

Order No.	Mfg. No. / Description	List Price
853111	(05539) Diameter 2"	\$29.59 F0-1702000
853110	(05540) Diameter 3"	\$40.29 F0-0282000

3M Cubitron™ II Fibre Roloc™ Discs



- 3M Precision-Shaped Grain (PSG) maintains super-sharp points that cut exceptionally fast with less pressure.
- Disc life is significantly longer, completing more vehicle parts per disc and requiring fewer disc changes.
- Triangular-shaped ceramic grain wears evenly, runs cool, and optimizes mineral breakdown.
- Sold 15 discs per box.

Order No.	Mfg. No. / Description	List Price
853120	(33377) Diameter 2" 36+ Grade	\$34.39 F0-7042000
853123	(33379) Diameter 2" 60+ Grade	\$33.29 F0-0332000
853125	(33380) Diameter 2" 80+ Grade	\$33.29 F0-0332000
853130	(33389) Diameter 3" 36+ Grade	\$41.19 F0-3882000
853133	(33391) Diameter 3" 60+ Grade	\$39.99 F0-9972000

3M Wetordry™ Sheets



- Use in wet sanding, levels orange peel, dust nibs or paint runs.
- Appropriate for light sanding on refinish lacquer.
- Flexible backing and consistent scratch pattern make this 3M best wet sanding product.

DIMENSIONS: 5-1/2" x 9"

Order No.	Mfg. No. / Description	List Price
854186	(02021) 1000 Grade 50 Sheets Per Sleeve	\$55.09 F0-6583000
854198	(02022) 1200 Grade 50 Sheets Per Sleeve	\$56.59 F0-1693000
854201	(02023) 1500 Grade 50 Sheets Per Sleeve	\$55.09 F0-6583000
854200	(02044) 2000 Grade 50 Sheets Per Sleeve	\$55.09 F0-6583000

DIMENSIONS: 9" x 11"

Order No.	Mfg. No. / Description	List Price
854204	(02034) 1000 Grade 50 Sheets Per Sleeve	\$113.19 F0-3297000

3M Production™ Sheets



- An aluminum oxide sheet constructed on a D Weight, intermediate paper backing.
- Dimensions: 9" x 11'.

Order No.	Mfg. No. / Description	List Price
854390	(02115) 80D Grade 50 Sheets Per Sleeve	\$48.49 F0-4933000

3M Stikit™ Hand Block



- Made of a sturdy, durable, high strength material.
- These blocks have an embossed rubber face which allows good adhesion for Stikit Sheet-Rolls and Stikit Sheets.
- Dimensions: 2-3/4" x 7-3/4".

Order No.	Mfg. No. / Description	List Price
854756	(05441)	\$32.99 F0-9032000

3M Stikit™ Soft Hand Block



- Soft molded foam block with easy release vinyl face.
- Use with Stikit Sheet-Rolls 2-3/4" wide or abrasives sheets 2-3/4" x 5" for leveling of repair area or following contours.
- Dimensions: 2-3/4" x 5".

Order No.	Mfg. No. / Description	List Price
854744	(05442)	\$28.39 F0-7891000

3M Wetordry™ Tri-M-ite™ Sheets



A WEIGHT

- Use in wet sanding, prepping and blending surrounding area.
- Dimensions: 9" x 11".

Order No.	Mfg. No. / Description	List Price
854225	(02000) 600A Grade 50 Sheets Per Sleeve	\$66.39 F0-7464000
854237	(02002) 400A Grade 50 Sheets Per Sleeve	\$66.39 F0-7464000
854251	(02004) 320A Grade 50 Sheets Per Sleeve	\$66.39 F0-7464000
854275	(02007) 220A Grade 50 Sheets Per Sleeve	\$66.39 F0-7464000

C WEIGHT

- A silicon carbide Wetordry abrasive product constructed on a C weight, intermediate paper backing.
- Dimensions: 9" x 11".

Order No.	Mfg. No. / Description	List Price
854124	(02014) 180C Grade 50 Sheets Per Sleeve	\$73.19 F0-3215000
854148	(02016) 120C Grade 50 Sheets Per Sleeve	\$80.89 F0-2665000
854150	(02017) 100C Grade 50 Sheets Per Sleeve	\$93.39 F0-7356000
854162	(02018) 80C Grade 50 Sheets Per Sleeve	\$106.79 F0-5747000
854174	(24001) 60C Grade 50 Sheets Per Sleeve	\$127.49 F0-4298000

3M Stikit™ Gold Sheet Rolls



- Use for shaping plastic filler, removing paint around damaged area and scratch refinement of bare metal.
- Eliminates unused portion of torn sheets because nothing is wasted.
- 100% of the abrasive surface is used.
- 2-3/4" width.

Order No.	Mfg. No. / Description	List Price
852560	(02590) P400 Grade 45 Yards	\$70.99 F0-9694000
852561	(02591) P320 Grade 45 Yards	\$70.99 F0-9694000
852563	(02594) P220 Grade 45 Yards	\$70.99 F0-9694000
852564	(02595) P180 Grade 45 Yards	\$72.89 F0-2015000
852565	(02596) P150 Grade 45 Yards	\$70.99 F0-9694000
852566	(02597) P120 Grade 30 Yards	\$70.99 F0-9694000
852568	(02599) P80 Grade 25 Yards	\$70.99 F0-9694000

3M Rubber Sanding Block



- A pliable rubber block which holds the sandpaper securely during wet or dry sanding operations.
- Uses a 2-3/4" x 9" sheet.
- Dimensions: 2-3/4" x 5".

Order No.	Mfg. No. / Description	List Price
854732	(05519)	\$17.59 F0-1321000

- Electronics
- Trolling Motors
- Instruments
- Electrical
- Lighting
- Anchor & Dock
- Safety
- Steering, Controls
- Pumps
- Fuel System
- Seating & Pedestals
- Trailering
- Tops & Covers
- Perform.
- Propellers
- Engine & Care
- Cleaning & Care
- Paint & Paint Acc.
- Fun & Flotation
- Topside Acc.
- Cockpit & Deck
- Hardware, Fasteners
- Camouflage
- Misc.
- Comm.

3M Scotch-Brite™ Hand Pads



- Dimensions: 6" x 9".
- Sold 20 pads per box.

LIGHT DUTY CLEANSING PAD

- Pad has fine mineral for very light cleaning.
- Use with liquid detergents for wax mold deflashing, highlighting and top coat rubbing of wood, cleaning of porcelain, stainless steel, chrome, painted surfaces and glass.

Order No.	Mfg. No. / Description	List Price
855087	(07445)	\$32.49 F0-4722000

GENERAL PURPOSE HAND PAD

- For scuffing before applying paint and primer-surfacer.
- Also used for used car reconditioning, cleaning upholstery, headlines and door pads, chrome and white wall tires.
- Rinses clean and does not rust.
- Can be used over and over again.

Order No.	Mfg. No. / Description	List Price
855099	(07447)	\$30.19 F0-3112000

ULTRA FINE HAND PAD

- Use ultra fine hand pad for light cleaning, finishing of metal, plastic, composite and wood surfaces.
- For final sanding of primer-surfacer.
- Rinses clean, will not rust and can be used over and over again.

Order No.	Mfg. No. / Description	List Price
855102	(07448)	\$31.69 F0-8122000

3M Scotch-Brite™ General Purpose Scouring Pad



- Use for everyday cleaning of most cooking utensils and equipment.
- Scours 2 to 3 times faster and lasts 2 to 3 times longer than comparable pads.
- Non-rusting and resilient, this synthetic pad is an ideal replacement for steel wool or stainless steel scrubbers.
- Dimensions: 6" x 9".
- Sold per pad.

Order No.	Mfg. No. / Description	List Price
855080	(08293)	\$0.99 F0-9600000

3M Three-M-ite® Elek-Tro-Cut® Cloth Utility Rolls



- The aluminum oxide abrasive is glue bonded to a J Weight cloth backing.
- Use for general purpose sanding; cleaning metals prior to welding; blending and repairing metal finishes; fine sanding and polishing applications; removing rust, scale and contaminants; deburring operations by hand or by machine; surface preparation for paints and coatings.

Order No.	Mfg. No. / Description	List Price
855001	(05002) 320 Grade 1" W x 50 yds.	\$71.99 F0-9305000
855037	(05006) 180 Grade 1" W x 50 yds.	\$68.99 F0-9284000
855051	(05010) 80 Grade 1" W x 50 yds.	\$72.59 F0-1805000

3M Cloth Belt - 777F



- Cubitron abrasive grain cloth belt constructed on water resistant polyester cloth backing.
- Resin bonded for heat resistance.
- Features grinding aid for cooler grinding.
- Easiest to break down among premium abrasives.
- Use with softer contact wheel. Better for shorter welds and seams.
- 20 belts per box.

Order No.	Mfg. No. / Description	List Price
854999	(77927) 40 Grade	\$627.99 F0-9593400

- Electronics
- Trolling Motors
- Instruments
- Electrical
- Lighting
- Anchor & Dock
- Safety
- Steering, Controls
- Pumps
- Fuel System
- Seating & Pedestals
- Trailering
- Tops & Covers
- Perform.
- Propellers
- Engine & Care
- Cleaning & Care
- Paint & Paint Acc.
- Fun & Flotation
- Topside Acc.
- Cockpit & Deck
- Hardware, Fasteners
- Camouflage
- Misc.
- Comm.

3M 6000 Series Full Facepiece Respirators - Reusable



- Offers versatility for many environments and applications and helps provide respiratory protection against a wide variety of gases and vapors when used approved cartridges and filters.
- Unique center adapter to direct exhaled breath and moisture downward, helps reduce debris from depositing in the valve and allows for quick and easy cleaning.
- Large lens for wide field of view and excellent visibility.
- 3M Cool Flow Valve for cooler, drier comfort.
- Lightweight, well-balanced design with silicone faceseal for enhanced comfort and durability.
- Air purifying respirator (APR), supplied air (SA) and powered air purifying respirator (PAPR) modes.
- NIOSH Approved.

Order No.	Mfg. No. / Description	List Price	
857053	(54146) Medium (6800)	\$198.29	F0-0883100
857054	(54159) Large (6900)	\$198.29	F0-0883100
856655	(07142) Face Shield Cover (6885)	\$64.29	F0-0054000
857035	(37004) Nose Cup Assembly (6894)	\$44.29	F0-0013000

3M 6000 Series Half Facepiece Respirators - Reusable



- The 6000 Series Respirator is a NIOSH/MSHA approved half-mask respirator that is adaptable to a wide range of respiratory protection.
- Its low maintenance, comfortable design allows greater worker flexibility by the use of five different type cartridges and two types of prefilters for a variety of work environments.
- Cartridges are simply twisted on or off of the facepiece for easy replacement which allows the facepiece to be used over and over.
- Supplied with a storage bag.

Order No.	Mfg. No. / Description	List Price	
857044	(07025) Medium (6200)	\$18.19	F0-3721000
857046	(07026) Large (6300)	\$18.19	F0-3721000
854287	(54356) Particulate Filter (2071), 2 Per Pack	\$6.29	F0-0440000
854299	(07000) Particulate Filter (2091), 2 Per Pack	\$9.79	F0-5860000
854984	(46464) Particulate Filter (5N11), 10 Per Pack	\$20.59	F0-1441000
854996	(17668) Filter Retainer, Sold 20 Per Pack	\$55.89	F0-2193000
857041	(21674) Organic Vapor Cartridge (6001)	\$16.09	F0-6211000
857039	(07047) Organic Vapor/Acid Gas Cart. (6003)	\$17.99	F0-9521000

3M 7500 Series Half Facepiece Respirator - Reusable

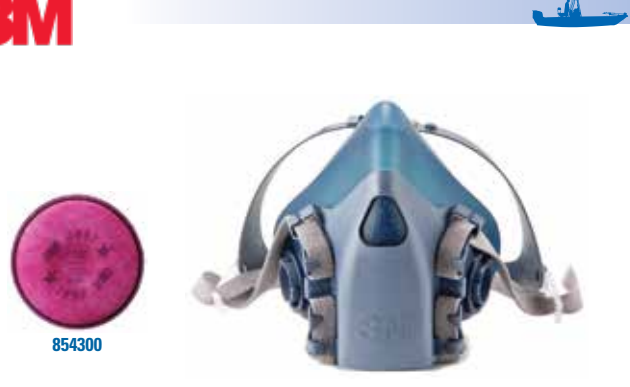

- Advanced silicone material for increased comfort and greater durability.
- 3M Cool Flow Valve for cooler, drier comfort.
- Dual-mode head harness that adjusts so users can wear the respirator in either standard or drop-down mode.
- Solid exhalation valve cover which directs exhaled breath and moisture downward while helping protect the valve area from debris while also making for easier cleaning.

Order No.	Mfg. No. / Description	List Price	
857051	(7503) Large	\$39.89	F0-2972000

PARTICULATE FILTER WITH NUISANCE LEVEL ORGANIC VAPOR RELIEF

Order No.	Mfg. No. / Description	List Price	
854300	(07184) Sold 2 Per Pack	\$13.39	F0-7390000

3M Half Facepiece Disposable Respirator Assemblies - Dual Cartridge



- NIOSH approved for respiratory protection against certain organic vapors and particulates.
- Lightweight, well-balanced design enhances comfort.
- Disposable model helps reduce maintenance issues for greater convenience.
- Multi-purpose respirator assembly works in a variety of workplace applications.
- Half facepiece design is ideal for intermittent use.

Order No.	Mfg. No. / Description	List Price	
856611	(66069) Medium (52P71)	\$30.79	F0-5512000
856623	(66070) Large (53P71)	\$29.99	F0-9902000
856625	(07194) Particulate Filter, Sold 10 Per Box	\$25.59	F0-1971000

DUAL CARTRIDGE RESPIRATOR PACKOUT

- Includes the 3M Low Maintenance Half Facepiece, (1) pair Organic Vapor Cartridges - 07046, (1) pair Filter Retainers - 07054 and (2) pairs of P-95 Filters - 07194.

Order No.	Mfg. No. / Description	List Price	
857048	(07178) Medium	\$48.29	F0-0833000
857049	(07179) Large	\$49.69	F0-8743000

- Electronics
- Trolling Motors
- Instruments
- Electrical
- Lighting
- Anchor & Dock
- Safety
- Steering, Controls
- Pumps
- Fuel System
- Seating & Pedestals
- Trailer
- Tops & Covers
- Perform.
- Propellers
- Engine & Care
- Cleaning & Care
- Paint & Paint Acc.
- Fun & Flotation
- Topside Acc.
- Cockpit & Deck
- Hardware, Fasteners
- Camouflage
- Misc.
- Comm.

3M 8247, R95 Particulate Respirator



- Disposable.
- This respirator helps provide comfortable protection against certain oil and non-oil based particles – including those with nuisance levels of organic vapors, such as solvents, degreasers and resins.
- Collapse resistant shell.
- Carbon filter provides relief against nuisance levels of organic vapors.
- Compatible with a variety of protective eyewear and hearing protection.
- Adjustable noseclip reduces potential for eyewear fogging and helps ensure a better seal and fit.
- Two-strap design with dual point attachment helps provide a secure fit.
- NIOSH Approved R95.

Order No.	Mfg. No. / Description	List Price

3M 8212, N95 Particulate Welding Respirator with Foam Face Seal



- Disposable.
- Designed to help provide respiratory protection for applications such as welding or soldering where metal fumes may be present.
- Cake resistant filter media.
- Flame resistant per ASTM D2859.
- Comfortable foam face seal.
- Fully adjustable headstraps help provide a secure fit.
- 3M Cool Flow Exhalation Valve.
- Adjustable noseclip reduces potential for eyewear fogging and helps ensure a better seal and fit.
- NIOSH Approved.

Order No.	Mfg. No. / Description	List Price
856560	(54141) Sold 10 Per Bag	\$87.59 F0-1316000

3M 8511, N95 Particulate Respirator



- Disposable.
- Provide protection against certain non-oil based particles.
- 3M Cool Flow Exhalation Valve.
- Braided headbands two-strap design with dual point attachment helps provide a secure fit.
- Adjustable M-noseclip reduces potential for eyewear fogging and helps ensure a secure seal and fit.
- NIOSH Approved.

Order No.	Mfg. No. / Description	List Price
856550	(54343) Sold 10 Per Bag	\$29.39 F0-7502000

3M 8210, N95 Particulate Respirator



- Disposable.
- Two-strap design with welded dual point attachment helps provide a secure seal.
- Cushioning nose foam.
- Advanced electrostatic media.
- Adjustable noseclip to help provide a custom fit and secure seal.
- NIOSH Approved for at least 95 percent filtration efficiency against certain non-oil based particles.

Order No.	Mfg. No. / Description	List Price
856630	(46457) Sold 20 Per Bag	\$24.79 F0-5371000

3M Hard Hats



- Comfortable, 4-point suspension and standard brow pad.
- Features accessory slots for ear muff attachment and/or headgear and faceshield attachment.
- Meets requirements of ANSI/ISEA Z89.1-2009 Type 1, Class C, G and E.
- White.

Order No.	Mfg. No. / Description	List Price
854330	(64187) Pinlock Suspension	\$14.89 H0-3980000
854340	(64197) Ratchet Suspension	\$18.99 H0-9311000

3M Respirator Cleaning Wipes



- Used to clean 3M Elastomeric Facepiece Respirators.
- Individually packed 8" x 10" towelettes are alcohol free and will not damage the facepiece materials.
- Conveniently packaged in a dispenser style box that can be wall mounted for easy access.

Order No.	Mfg. No. / Description	List Price
856659	(07065) Sold 100 Per Box	\$64.79 F0-5354000

Helping You Wear It Right

Wearing your 3M Half Facepiece Reusable Respirator

- Place the respirator over your nose and mouth with bottom straps unfastened.
- Pull the top strap over your head, placing the head cradle on the crown of your head.
- Hook the bottom straps together behind your neck.
- Adjust strap tension to achieve a secure fit.

TOTAL SHRINK WRAP PROTECTION

- YACHT REFINISHING
- SCAFFOLDING AND CONTAINMENT
- PROTECTS FROM PAINT OVERSPRAY
- REFIT YEAR-ROUND

Dr. Shrink+

INTERNATIONAL SHRINK WRAP SUPPLIER

TRAINING & HOW-TO RESOURCES

dr-shrink.com

MADE IN AMERICA
QUALITY ASSURED



Paint & Paint Acc.

- Electronics
- Trolling Motors
- Instruments
- Electrical
- Lighting
- Anchor & Dock
- Safety
- Steering, Controls
- Pumps
- Fuel System
- Seating & Pedestals
- Trailering
- Tops & Covers
- Perform.
- Propellers
- Engine & Care
- Cleaning & Care
- Paint & Paint Acc.
- Fun & Flotation
- Topside Acc.
- Cockpit & Deck
- Hardware, Fasteners
- Camouflage
- Misc.
- Comm.

TOTAL SHRINK WRAP PROTECTION

Dr. Shrink+

INTERNATIONAL SHRINK WRAP SUPPLIER

TRAINING & HOW-TO RESOURCES

dr-shrink.com

MADE IN AMERICA
QUALITY ASSURED





Dr. Shrink Shrink Wrap



- Shrink wrap protects against weather damage.
- It's waterproof - it can fully encapsulate just about anything.
- One piece coverage.
- Cover entire flatbed loads and boats 60' + boats with one piece.
- 100% virgin resin shrink wrap with maximum UV inhibitors costs only pennies per square foot.
- Our shrink wrap covers can be ventilated to eliminate moisture and mildew problems.

SHRINK WRAP - 6 MIL

Order No.	Mfg. No.	Size	Color	List Price	F.O.B.
2228130	(DS-126175B)	12' W x 175' L	Blue	\$181.09	FO-6762100
2228133	(DS-126175W)	12' W x 175' L	White	\$181.09	FO-6762100
2228142	(DS-146150B)	14' W x 150' L	Blue	\$181.09	FO-6762100
2228145	(DS-146150C)	14' W x 150' L	Clear	\$181.09	FO-6762100
2228147	(DS-146150W)	14' W x 150' L	White	\$181.09	FO-6762100
2228149	(DS-146300B)	14' W x 300' L	Blue	\$362.19	FO-3535200
2228151	(DS-146300W)	14' W x 300' L	White	\$362.19	FO-3535200
2228162	(DS-166200W)	16' W x 200' L	White	\$275.99	FO-9139100
2228167	(DS-176031B)	17' W x 31' L	Blue	\$45.49	FO-4813000
2228169	(DS-176120B)	17' W x 120' L	Blue	\$175.99	FO-9132100
2228172	(DS-176120C)	17' W x 120' L	Clear	\$175.99	FO-9132100
2228174	(DS-176120W)	17' W x 120' L	White	\$175.99	FO-9132100
2228177	(DS-176270B)	17' W x 270' L	Blue	\$395.89	FO-2177200

Order No.	Mfg. No.	Size	Color	List Price	F.O.B.
2228179	(DS-176270W)	17' W x 270' L	White	\$395.89	FO-2177200
2228183	(DS-176410B)	17' W x 410' L	Blue	\$598.89	FO-2291400
2228188	(DS-176410W)	17' W x 410' L	White	\$598.89	FO-2291400
2228212	(DS-206100B)	20' W x 100' L	Blue	\$172.49	FO-4702100
2228215	(DS-206100C)	20' W x 100' L	Clear	\$172.49	FO-4702100
2228218	(DS-206100W)	20' W x 100' L	White	\$172.49	FO-4702100
2228220	(DS-206240W)	20' W x 240' L	White	\$413.99	FO-9798200
2228235	(DS-246045B)	24' W x 45' L	Blue	\$93.19	FO-3256000
2228237	(DS-246085B)	24' W x 85' L	Blue	\$175.99	FO-9132100
2228239	(DS-246085W)	24' W x 85' L	White	\$175.99	FO-9132100
2228242	(DS-246115B)	24' W x 115' L	Blue	\$237.99	FO-9566100
2228244	(DS-246115W)	24' W x 115' L	White	\$237.99	FO-9566100

SHRINK WRAP - 7 MIL

Order No.	Mfg. No.	Size	Color	List Price	F.O.B.
2228135	(DS-127149B)	12' W x 149' L	Blue	\$178.89	FO-2252100
2228138	(DS-127149W)	12' W x 149' L	White	\$178.89	FO-2252100
2228153	(DS-147128B)	14' W x 128' L	Blue	\$179.19	FO-3452100
2228155	(DS-147128W)	14' W x 128' L	White	\$179.19	FO-3452100
2228157	(DS-147213B)	14' W x 213' L	Blue	\$298.29	FO-0880200
2228159	(DS-147213W)	14' W x 213' L	White	\$298.29	FO-0880200
374065	(DS-147425B)	14' W x 425' L	Blue	\$598.89	FO-2291400
373996	(DS-147425W)	14' W x 425' L	White	\$598.89	FO-2291400
2228165	(DS-167200W)	16' W x 200' L	White	\$320.09	FO-6042200
2228191	(DS-177031W)	17' W x 31' L	White	\$52.79	FO-5963000
2228194	(DS-177110B)	17' W x 110' L	Blue	\$186.99	FO-9803100
2228196	(DS-177110W)	17' W x 110' L	White	\$186.99	FO-9803100
2228199	(DS-177175B)	17' W x 175' L	Blue	\$297.59	FO-1380200
2228202	(DS-177175W)	17' W x 175' L	White	\$297.59	FO-1380200
374067	(DS-177350B)	17' W x 350' L	Blue	\$598.89	FO-2291400
374000	(DS-177350W)	17' W x 350' L	White	\$598.89	FO-2291400
2228204	(DS-187200B)	18' W x 200' L	Blue	\$360.09	FO-6025200
2228207	(DS-187200W)	18' W x 200' L	White	\$360.09	FO-6025200
2057570	(DS-187330B)	18' W x 330' L	Blue	\$583.19	FO-3280400
205756	(DS-187330W)	18' W x 330' L	White	\$598.89	FO-2291400
2228223	(DS-207089B)	20' W x 89' L	Blue	\$178.09	FO-6642100
2228225	(DS-207089W)	20' W x 89' L	White	\$178.09	FO-6642100
2228228	(DS-207200W)	20' W x 200' L	White	\$400.09	FO-6008200
374071	(DS-207298B)	20' W x 298' L	Blue	\$598.89	FO-2291400
374010	(DS-207298W)	20' W x 298' L	White	\$598.89	FO-2291400
205889	(DS-207298C)	20' W x 298' L	Clear	\$598.89	FO-2291400
2228230	(DS-227100W)	22' W x 100' L	White	\$219.99	FO-9935100
2228247	(DS-247050W)	24' W x 50' L	White	\$120.09	FO-6048000

Order No.	Mfg. No.	Size	Color	List Price	F.O.B.
2228249	(DS-247120W)	24' W x 120' L	White	\$288.09	FO-6610200
374022	(DS-247248B)	24' W x 248' L	Blue	\$598.89	FO-2291400
374020	(DS-247248W)	24' W x 248' L	White	\$598.89	FO-2291400
2228252	(DS-267100B)	26' W x 100' L	Blue	\$260.09	FO-6028100
2228255	(DS-267100W)	26' W x 100' L	White	\$260.09	FO-6028100
2228257	(DS-267160W)	26' W x 160' L	White	\$415.89	FO-2119200
374179	(DS-267229B)	26' W x 229' L	Blue	\$598.89	FO-2291400
374030	(DS-267229W)	26' W x 229' L	White	\$598.89	FO-2291400
2228260	(DS-287064W)	28' W x 64' L	White	\$179.19	FO-3452100
2228263	(DS-287114W)	28' W x 114' L	White	\$319.19	FO-3432200
374183	(DS-287213B)	28' W x 213' L	Blue	\$598.89	FO-2291400
374040	(DS-287213W)	28' W x 213' L	White	\$598.89	FO-2291400
2228265	(DS-287213C)	28' W x 213' L	Clear	\$598.89	FO-2291400
2228268	(DS-327065B)	32' W x 65' L	Blue	\$208.09	FO-6654100
2228271	(DS-327065W)	32' W x 65' L	White	\$208.09	FO-6654100
2228274	(DS-327100B)	32' W x 100' L	Blue	\$320.09	FO-6042200
2228276	(DS-327100C)	32' W x 100' L	Clear	\$320.09	FO-6042200
2228279	(DS-327100W)	32' W x 100' L	White	\$320.09	FO-6042200
374050	(DS-327186W)	32' W x 186' L	White	\$598.89	FO-2291400
2228283	(DS-367070W)	36' W x 70' L	White	\$252.09	FO-6467100
2228288	(DS-367165W)	36' W x 165' L	White	\$598.89	FO-2291400
2228292	(DS-407100B)	40' W x 100' L	Blue	\$400.09	FO-6008200
2228295	(DS-407100C)	40' W x 100' L	Clear	\$400.09	FO-6008200
2228297	(DS-407100W)	40' W x 100' L	White	\$400.09	FO-6008200
374291	(DS-407149B)	40' W x 149' L	Blue	\$598.89	FO-2291400
374060	(DS-407149W)	40' W x 149' L	White	\$598.89	FO-2291400
205890	(DS-407149C)	40' W x 149' L	Clear	\$598.89	FO-2291400
2228299	(DS-407200W)	40' W x 200' L	White	\$800.09	FO-6006500

SHRINK WRAP - 10 MIL

Order No.	Mfg. No.	Size	Color	List Price	F.O.B.
2228209	(DS-2010100W)	20' W x 100' L	White	\$287.49	FO-4210200

SHRINK WRAP - 2 MIL

Order No.	Mfg. No.	Size	Color	List Price	F.O.B.
440759	(DS-202200CPS)	20' W x 200' L	Clear	\$87.29	FO-0116000
440760	(DS-324100CPS)	32' W x 100' L	Clear	\$127.59	FO-1398000

Dr. Shrink Measuring Film Width and Determining Support Posts Needed for Structure



RECREATION BOAT - FRONT

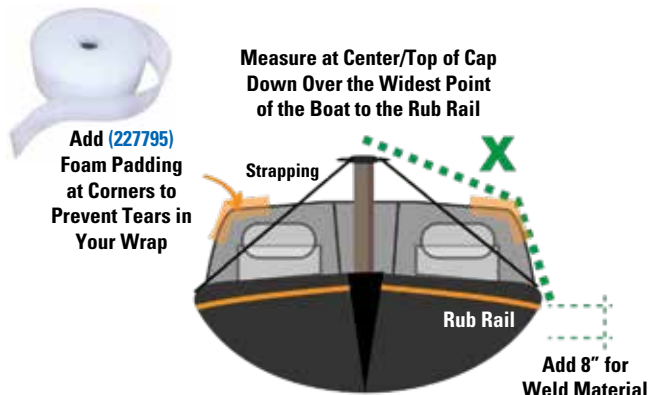

Add (227795) Foam Padding at Corners to Prevent Tears in Your Wrap

Measure at Center/Top of Cap Down Over the Widest Point of the Boat to the Rub Rail

$((X+8'') \times 2) + 2' = \text{ROLL WIDTH}$

RECREATION BOAT - SIDE

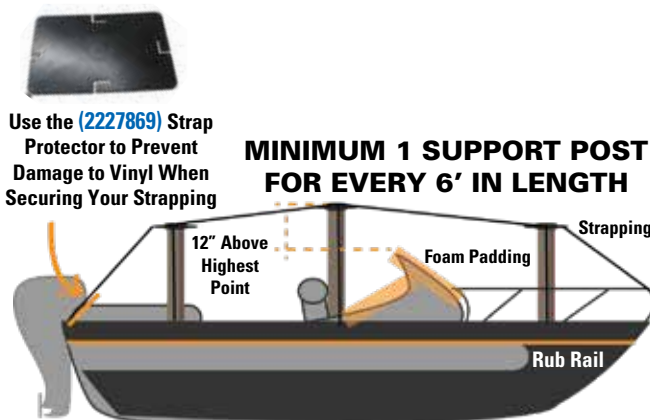

Use the (2227869) Strap Protector to Prevent Damage to Vinyl When Securing Your Strapping

MINIMUM 1 SUPPORT POST FOR EVERY 6' IN LENGTH

PONTOON - FRONT

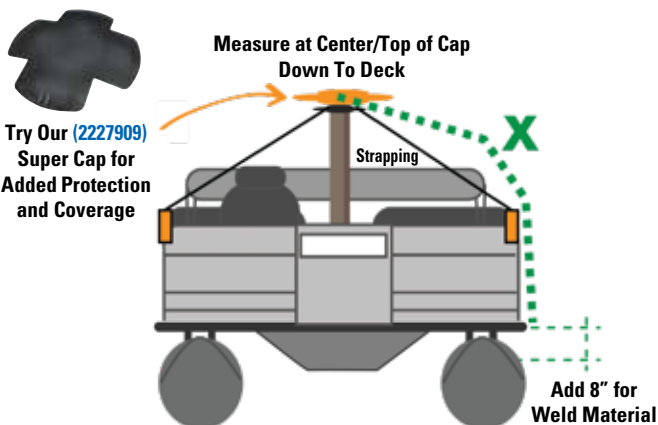

Try Our (2227909) Super Cap for Added Protection and Coverage

Measure at Center/Top of Cap Down To Deck

$((X+8'') \times 2) + 2' = \text{ROLL WIDTH}$

PONTOON - SIDE

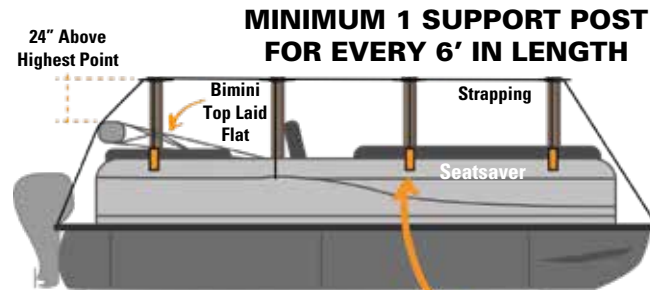

Use the Seatsaver Where Your Seats Come in Contact with the Side Rails. Provides Necessary Lift-Off to Prevent Damage to Your Seats While Also Providing an Ideal Anchor Location for Strapping.

MINIMUM 1 SUPPORT POST FOR EVERY 6' IN LENGTH

RECREATION BOAT VENTING CHART

Length	Beam	Film Size	# of Vents
0' - 16'	7'	12' x 149' (1,788 s.f.)	4
14' - 19'	8'	14' x 128' (1,792 s.f.)	4
17' - 24'	8.5'	17' x 110' (1,870 s.f.)	6
25' - 29'	8.5'	TWO IDEAL SIZES	
	9'	20' x 89' (1,780 s.f.) 24' x 120' (2,880 s.f.)	6
28' - 31'	10'	26' x 100' (2,600 s.f.)	8

PONTOON BOAT VENTING CHART

Length	Beam	Film Size	# of Vents
0' - 16'	8'	17' x 110'	4
16' - 22'	8' - 9'	18' x 200'	6
23' - 28'	8' - 11'	20' x 89'	8

Paint & Paint Acc.

- Electronics
- Trolling Motors
- Instruments
- Electrical
- Lighting
- Anchor & Dock
- Safety
- Steering, Controls
- Pumps
- Fuel System
- Seating & Pedestals
- Trailering
- Tops & Covers
- Perform.
- Propellers
- Engine & Care
- Cleaning & Care
- Paint & Paint Acc.
- Fun & Flotation
- Topside Acc.
- Cockpit & Deck
- Hardware, Fasteners
- Camouflage
- Misc.
- Comm.

Dr. Shrink Ripack® 3000 Heat Tool



- 260,000 BTUs.
- The stainless steel nozzle can be turned a full 360° and prevents burns with its cold nozzle system.
- Weighs only 2.7 pounds.
- The kit includes: Heat tool with back-up igniter, 26' propane hose, Securipack - combined fail-safe regulator, high impact plastic case and wrench for tightening fittings.
- One year warranty.

Order No.	Mfg. No. / Description	List Price	
2227881	(DS-RPK3000)	\$1,091.29	FO-0936700

Dr. Shrink Rebuild Kit for Shrinkfast® 998 Heat Tool



- Kit includes:
- (1) #2 O-Ring (DS-998-02)
- (2) #6 O-Ring (DS-998-06/24)
- (2) Retainer (DS-998-07)
- (1) Left Housing w/Label (DS-998-16)
- (1) Right Housing w/Label (DS-998-15)
- (1) Trigger/Igniter (DS-998-17/18)
- (1) Safety (DS-998-20)
- Assembly Screws (DS-998-29)
- (1) Button (DS-998-31)
- (2) #33 O-Ring (DS-998-33)
- (1) Combustor w/Screen (DS-998-30A).

Order No.	Mfg. No. / Description	List Price	
2228366	(DS-998RB)	\$376.99	FO-9836200

Dr. Shrink Shrinkfast® 975 Heat Tool



- 200,000 BTUs.
- Propane fired heat too used to apply heat to shrink wrap.
- Kit includes: Heat tool, 25" propane hose, adjustable regulator, metal carrying case, wrench for tightening fittings and training DVD.

Order No.	Mfg. No. / Description	List Price	
2227893	(DS-SHFAST975)	\$1,170.69	FO-8491800

Dr. Shrink Shrinkfast® 998 Heat Tool



- The Shrinkfast 998 is a durable propane powered heat tool that puts out 212,000 BTUs at 22 pounds of pressure.
- The kit includes: Heat tool, 25' propane hose, adjustable regulator, wrench for tightening fittings and a professional training DVD.
- It comes in a plastic carrying case and has a one year warranty.
- Options include 2', 4' and 6' extensions.

Order No.	Mfg. No. / Description	List Price	
279504	(DS-SHFAST998)	\$766.65	ZO-9947500

Dr. Shrink Shrinkfast® 998 Extension



- Extensions for the 998 heat tool come in 2', 4' and 6' lengths to get all those hard-to-reach surfaces.
- Repair parts available for all extensions.
- Each sold separately.
- Heat tool and combustion not included.

Order No.	Mfg. No. / Description	List Price	
2227898	(DSSHFAST9982) Length 2'	\$535.79	FO-5057300
2227902	(DSSHFAST9984) Length 4'	\$555.59	FO-1988300
279516	(DSSHFAST9986) Length 6'	\$575.39	FO-7720400

Dr. Shrink Shrinkfast® 998 Arm Assist Clip



- The Arm Assist Clip provides the strength and support needed for those tall shrink wrap projects where the 4' or 6' extension is required.
- The lightweight aluminum design will reduce stress on your forearm while allowing for one-handed shrink wrapping.
- The Arm Assist Clip will fit any Shrinkfast 998 heat tool and works with the 4' and 6' extensions.
- Heat tool in picture not included.

Order No.	Mfg. No. / Description	List Price	
2227895	(SHFAST998-AR)	\$138.89	FO-2279000

Dr. Shrink Rapid Shrink 100 Heat Tool



- 100,000 BTUs.
- Kit includes: Heat tool, 25' propane hose, adjustable regulator, training DVD, safety gloves, safety glasses and carrying case.

Order No.	Mfg. No. / Description	List Price	
2227888	(DS-RS100)	\$446.49	FO-4521300

RAPID SHRINK 3' EXTENSION

Order No.	Mfg. No. / Description	List Price	
2227884	(DS-RS-EXT)	\$99.29	FO-0596000

- Electronics
- Trolling Motors
- Instruments
- Electrical
- Lighting
- Anchor & Dock
- Safety
- Steering, Controls
- Pumps
- Fuel System
- Seating & Pedestals
- Trailerling
- Tops & Covers
- Perform.
- Propellers
- Engine & Care
- Cleaning & Care
- Paint & Paint Acc.
- Fun & Flotation
- Topside Acc.
- Cockpit & Deck
- Hardware, Fasteners
- Camouflage
- Misc.
- Comm.

Dr. Shrink Viking Cylinders Lightweight Composite Propane Tank



- Finally, an alternative to lugging around those heavy propane cylinders!
- 50% lighter than steel.
- The ergonomic handles allow for easy carrying and stacking.
- Thanks to the rugged, noncorrosive 3-layer composite, your fuel levels will always be visible so you'll never unexpectedly run out on the job.

Order No.	Mfg. No. / Description	List Price	
2227867	(DS-LWTANK-17) 17 lbs.	\$218.29	F0-0825100

Dr. Shrink Heat Shrink Tape - 9 Mil

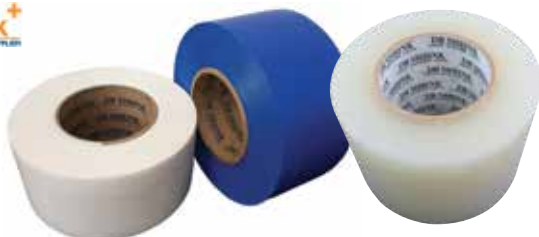

- Heat Shrink Tape is a 9 mil polyethylene tape that is designed to install doors and seal pleats, seams and holes.
- A powerful backing that adheres nicely to shrink wrap.

Order No.	Mfg. No.	Size	Color	List Price	
227909	(DS-702B)	2" x 180'	Blue	\$10.09	F0-6070000
227935	(DS-702W)	2" x 180'	White	\$10.09	F0-6070000
227961	(DS-702C)	2" x 180'	Clear	\$10.09	F0-6070000
2228324	(DS-702PW)	2" x 180'	White (Serrated Edge)	\$10.09	F0-6070000
2228327	(DS-703B)	3" x 180'	Blue	\$15.09	F0-6501000
2228340	(DS-703W)	3" x 180'	White	\$15.09	F0-6501000
227911	(DS-704B)	4" x 180'	Blue	\$20.09	F0-6041000
227947	(DS-704W)	4" x 180'	White	\$19.32	Z0-9441000
227973	(DS-704C)	4" x 180'	Clear	\$20.09	F0-6041000
2228344	(DS-704PW)	4" x 180'	White (Serrated Edge)	\$20.09	F0-6041000
227923	(DS-706B)	6" x 180'	Blue	\$30.09	F0-6012000
227959	(DS-706W)	6" x 180'	White	\$30.09	F0-6012000
227985	(DS-706C)	6" x 180'	Clear	\$30.09	F0-6012000

Dr. Shrink Anti-Chafe Tape - 3 Mil



- A high performance polyethylene film that provides a tough, puncture resistant material to prevent abrasion.
- This tape is designed as a low-tack film that will provide protection for your boat or other object.
- Use only between shrink wrap and the object.
- Simply apply it directly to the object where the shrink wrap touches.
- The tape acts as a barrier between the object and shrink wrap, thus preventing any scratching or chafing.
- The black underside of the tape contains UV inhibitors to prevent the sun from drying out the adhesive.

Order No.	Mfg. No.	Size	Color	List Price	
2227833	(DS-CHAFE3)	3" x 1,000'	White	\$45.09	F0-6513000
2227837	(DS-CHAFE66)	6" x 600'	White	\$47.29	F0-0133000
2227835	(DS-CHAFE6)	6" x 1,000'	White	\$75.69	F0-8925000
2227828	(DS-CHAFE126)	12" x 600'	White	\$94.49	F0-4166000
2227825	(DS-CHAFE12)	12" x 1,000'	White	\$151.19	F0-3850100
2227830	(DS-CHAFE24)	24" x 600'	White	\$188.89	F0-2223100

Dr. Shrink Clear Poly Sheeting - 4 Mil



- Made from polyethylene which provides optimum in economy and performance.
- It has great weather ability, chemical inertness and toughness which has made it successful in a wide variety of applications.
- Used in construction, industrial and agricultural applications.

Order No.	Mfg. No. / Description	List Price	
2228290	(DS-404100C) 40' W x 100' L	\$222.09	F0-6455100

Dr. Shrink Light Duty Heat Shrink Tape - 7.5 Mil



- Light duty heat shrink tape is a 7.5 mil polyethylene tape.
- Serrated edges.

Order No.	Mfg. No.	Size	Color	List Price	
2228320	(DS702.5W-7.5)	2.5" x 180'	White	\$11.29	F0-0970000
2228347	(DS-704WP)	4" x 180'	White	\$20.09	F0-6041000

Dr. Shrink Preservation Tape - 10 Mil

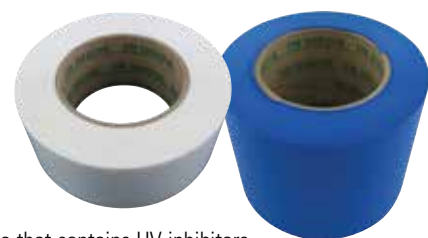

- A 10 mil waterproof tape that contains UV inhibitors for long term storage and leaves minimal adhesive residue.
- Most commonly used for transportation covers where the cover needs to be taped directly to the object.
- PLEASE NOTE: Although preservation tape is designed not to leave a residue, the adhesion is very strong and it is possible that the top layer of paint or finish may come off painted surfaces or wood. Please test a small area before applying to the entire surface.

Order No.	Mfg. No.	Size	Color	List Price	
227997	(DS-712W)	2" x 108'	White	\$11.49	F0-4080000
228002	(DS-713W)	3" x 108'	White	\$17.19	F0-3021000
222801	(DS-714W)	4" x 108'	White	\$22.89	F0-2061000
2228349	(DS-714B)	4" x 108'	Blue	\$22.89	F0-2061000

3M Preservation Sealing Tape - 4811

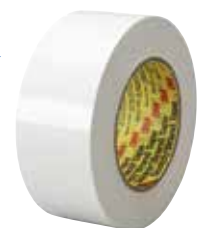

- The conformability and stain resistant properties of this white polyethylene tape offers excellent performance as an industrial and military preservation tape.
- Effective for many outdoor applications in hot and cold weather.
- Used for securing cover films for industrial commercial and marine equipment during storage and transportation.

Order No.	Mfg. No. / Description	List Price	
855410	(62334) 2" x 36 yards	\$66.39	F0-7464000

- Electronics
- Trolling Motors
- Instruments
- Electrical
- Lighting
- Anchor & Dock
- Safety
- Steering, Controls
- Pumps
- Fuel System
- Seating & Pedestals
- Trailering
- Tops & Covers
- Perform.
- Propellers
- Engine & Care
- Cleaning & Care
- Paint & Paint Acc.
- Fun & Flotation
- Topside Acc.
- Cockpit & Deck
- Hardware, Fasteners
- Camouflage
- Misc.
- Comm.

Dr. Shrink Wrap n' Strap Knife



- One blade designated to cut strapping and the other blade used to make even, smooth cuts for shrink wrap.
- A combination of our innovative Ring Cutter and Film Knife tools, the Wrap n' Strap Knife is a handy, safe and convenient tool to cut your strapping and shrink wrap with a simple flip of the blade.
- The knife includes two additional blades for easy replacement.

Order No.	Mfg. No. / Description	List Price
2228121	(DS-008) Wrap n' Strap Knife	\$11.99 F0-9380000
2228124	(DS-008R) Replacement Blades - Pack of 10	\$6.49 F0-4540000

Dr. Shrink Professional Shrink Wrap Knife



- Used to safely and smoothly cut shrink wrap during installation.
- No danger of scratching or cutting equipment with blade.

Order No.	Mfg. No. / Description	List Price
228115	(DS-007) Shrink Wrap Knife	\$11.99 F0-9380000
228118	(DS-007R) Replacement Blades - Pack of 10	\$6.49 F0-4540000

Electronics

Trolling Motors

Instruments

Electrical

Lighting

Anchor & Dock

Safety

Steering, Controls

Pumps

Fuel System

Seating & Pedestals

Trailering

Tops & Covers

Perform.

Propellers

Engine & Care

Cleaning & Care

Paint & Paint Acc.

Fun & Flotation

Topside Acc.

Cockpit & Deck

Hardware, Fasteners

Camouflage

Misc.

Comm.

Dr. Shrink Large Shrink Wrap Knife



- Large shrink wrap cutting knife.
- Hooked end for safety.
- Replacement blades available.

Order No.	Mfg. No. / Description	List Price
2228118	(DS-007B)	\$15.89 F0-2111000

Dr. Shrink Disposable Shrink Wrap Knife



- Disposable film cutting knife.

Order No.	Mfg. No. / Description	List Price
228103	(DS-007D)	\$2.29 F0-0610000

Dr. Shrink Strap Cutting Tool (Ring Cutter)



- Convenient strap cutting tool that allows the user to safely keep a blade available throughout the shrink wrapping process.
- Cuts woven cord strapping with ease.

Order No.	Mfg. No. / Description	List Price
2227874	(DS-RCUT)	\$2.59 F0-1810000

Dr. Shrink Weather Tight Self-Adhesive Vent



- 4" x 5" self-adhesive, weather tight vent.
- Used to create a waterproof vent in a shrink wrap cover, allowing airflow under the cover, reducing moisture buildup without compromising the covers integrity.
- Scalloped edges with raised walls allow for vertical or horizontal installation.
- Please note: Vents should be applied to warm shrunk film to stick properly.

Order No.	Mfg. No. / Description	List Price
227719	(DS-683) Black	\$2.19 F0-3510000
2228309	(DS-683W) White	\$2.19 F0-3510000

Dr. Shrink Solar Powered Vent



- Allows even more airflow underneath the shrink wrap by using two high speed solar powered fans to actively move air.
- It's water resistant, removes moisture and odors and has easy self-adhesive installation.
- Moves over 150 cubic ft of air per hour at 80% efficiency.

Order No.	Mfg. No. / Description	List Price
2228307	(DS-683SP W) White	\$33.79 F0-5632000

Dr. Shrink Wind Powered Weather Tight Vents



- Wind powered 4" x 5" self-adhesive, weather tight vent.
- Allows airflow underneath the shrink wrap cover by using anemometer cups to spin blades to actively move air even with the slightest breeze.
- Can circulate air 24 hours a day.
- The cups can be rotated to either deliver air or remove it.
- Removable top for easy installation.
- Moves 150 cubic feet per hour with a 10 mph wind speed.

Order No.	Mfg. No. / Description	List Price
2228312	(DS-683WVP B) Blue	\$7.99 F0-9550000
2228315	(DS-683WVP W) White	\$7.99 F0-9550000

Dr. Shrink Scoop Vent



- 12 ml triangular clear plastic vent.
- Provides airflow under shrink wrap to keep covered products moisture free.
- Pack of 6.

Order No.	Mfg. No. / Description	List Price
2227890	(DS-SCOOP)	\$2.99 F0-9020000

Dr. Shrink Zipper Access Doors



- Doors are taped on the cover to allow access into a shrink wrapped object without compromising the durability of the cover.
- Use a film knife to cut the inside of the opening for access into the shrink wrapped object.
- All doors have double-pull zippers.

Order No.	Mfg. No. / Description	List Price
281105	(DS-36B) 30" x 36" Blue	\$9.99 F0-9960000
281206	(DS-36W) 30" x 36" White	\$9.99 F0-9960000
281307	(DS-36C) 30" x 36" Clear	\$9.99 F0-9960000
281319	(DS-48C) 30" x 48" Clear	\$11.99 F0-9380000
281117	(DS-3648B) 36" x 48" Blue	\$11.99 F0-9380000
281120	(DS-3648W) 36" x 48" White	\$11.99 F0-9380000
281118	(DS-3648C) 36" x 48" Clear	\$11.99 F0-9380000
2228351	(DS-72B) 36" x 72" Blue	\$35.79 F0-5052000
2228353	(DS-72C) 36" x 72" Clear	\$35.79 F0-5052000
2228356	(DS-72W) 36" x 72" White	\$35.79 F0-5052000

Dr. Shrink Heavy Duty Film Rack Cart



- The heavy duty film rack is built out of black powder coated steel and can hold up to four 200 pound rolls of shrink wrap - along with heat tools, propane tank, strapping and other supplies.
- The rack rolls on the extra large casters with locks for ease of use.
- It is ready to make the installation of shrink wrap much easier for you.
- NOTE: Due to the weight of this item, it must be shipped on a freight truck.

Order No.	Mfg. No. / Description	List Price
2227856	(DS-HDRACK)	\$1,289.69 F0-8720900

Dr. Shrink Film Rack



- The side rails are made of square steel tubing measuring 18".
- These rails are perfect for easy mounting on either the floor or the wall.
- The center pole is a 72" long piece of conduit sturdy enough to hold even the largest of shrink wrap rolls.

Order No.	Mfg. No. / Description	List Price
2227851	(DS-FILMRACK)	\$194.49 F0-4163100

Dr. Shrink Lifting Lug Cover



- Dr. Shrink has formulated an alternative option for quick & easy access to your lifting points.
- Each Lifting Lug Cover is a 12" x 12" square, made of premium 10-mil shrink wrap and extremely durable and sturdy.
- Each lug cover is easy to install, allowing quick and resealable access to lifting points.

Order No.	Mfg. No. / Description	List Price
2227865	(DSLCCZIPPERW)	\$13.89 F0-2790000

Dr. Shrink Utility Cart



- Lightweight two-wheeled Utility Cart with a spot for everything.
- Holds the propane tank, heat tool, hose, strapping, tape, buckles, etc.
- Rolls easily on 8" wheels.
- It will make you more efficient.

Order No.	Mfg. No. / Description	List Price
2228113	(DSUTILITYCAR)	\$644.89 F0-2415400

Dr. Shrink GoCart



- Easy assembly - easy takedown!
- This lightweight cart is durable and easy to maneuver.
- Four 8" lockable, rotating wheels make braking and handling a snap.

Order No.	Mfg. No. / Description	List Price
2227854	(DS-GOCART)	\$1,091.29 F0-0936700

- Electronics
- Trolling Motors
- Instruments
- Electrical
- Lighting
- Anchor & Dock
- Safety
- Steering, Controls
- Pumps
- Fuel System
- Seating & Pedestals
- Trailer
- Tops & Covers
- Perform.
- Propellers
- Engine & Care
- Cleaning & Care
- Paint & Paint Acc.
- Fun & Flotation
- Topside Acc.
- Cockpit & Deck
- Hardware, Fasteners
- Camouflage
- Misc.
- Comm.

Electronics

Trolling Motors

Instruments

Electrical

Lighting

Anchor & Dock

Safety

Steering, Controls

Pumps

Fuel System

Seating & Pedestals

Trailer

Tops & Covers

Perform.

Propellers

Engine & Care

Cleaning & Care

Paint & Paint Acc.

Fun & Flotation

Topside Acc.

Cockpit & Deck

Hardware, Fasteners

Camouflage

Misc.

Comm.

Dr. Shrink Heavy Duty Woven Cord Strapping



- Used with wooden uprights and buckles to form the support structure under shrink wrap covers.
- It is also used to create the perimeter band that will secure the shrink wrap material.

Order No.	Mfg. No.	Size	Break Strength	List Price	
2228302	(DS-500HD)	1/2" x 3,900'	900 lb.	\$107.99	F0-9557000
2228305	(DS-50015HD)	1/2" x 1,500'	900 lb.	\$48.99	F0-9243000
2228359	(DS-750HW)	3/4" x 1,665'	1,625 lb.	\$112.99	F0-9097000
2228361	(DS-7501500)	3/4" x 1,500'	900 lb.	\$63.69	F0-8544000
2228364	(DS-750300)	3/4" x 300'	900 lb.	\$20.49	F0-4341000

Dr. Shrink Strap Dispenser



- Durable and lightweight design which is compatible with all our premium 1/2" and 3/4" strapping rolls.
- The unit features a convenient carrying handle and low resistance spindle system.
- Ideal tool to prevent knots, tangles and twists in the strapping.

Order No.	Mfg. No. / Description	List Price	
2227907	(DS-STRAPDISP)	\$37.79	F0-5462000

Dr. Shrink Strapping Protector



- Designed for two different applications:
 - 1) A method of keeping strapping from forming dents in vinyl upholstery on boats.
 - 2) Used as corner guards to keep shrink wrap and strapping from being cut on sharp edges.
- Notched on all four sides for easy attachment to strapping.

Order No.	Mfg. No. / Description	List Price	
2227869	(DS-PROTECTOR)	\$2.09	F0-6410000

Dr. Shrink Super Cap



- Designed to transfer the weight of snow, ice and rain from the top of 2 x 4 support poles used under shrink wrap storage covers.
- Dome shaped and 20" in diameter, the Super Cap rests on the woven cord strapping running both lengthwise and crosswise, thus minimizing support poles from poking through shrink wrap covers.
- Super Caps can be easily attached to wooden uprights with either a nail or staples.

Order No.	Mfg. No. / Description	List Price	
2227909	(DS-SUPERCAP)	\$4.29	F0-0030000

Dr. Shrink End Caps and Bottom Caps



- Designed to fit on the top and bottom of 2 x 4 boards commonly used as a support poles under shrink wrap covers.
- The caps have slits every 90° for the woven cord strapping to slide into and when the cover is shrunk, the sections flex downward forming a protective pad on the top to eliminate pole poke-through. Bottom caps have non-skid disks attached for added stability.

Order No.	Mfg. No. / Description	List Price	
2227757	(DS-CAP) End Caps	\$1.49	F0-4010000
2227767	(DS-BCAP) Bottom Caps	\$2.89	F0-2020000

Regular Woven Cord Strapping

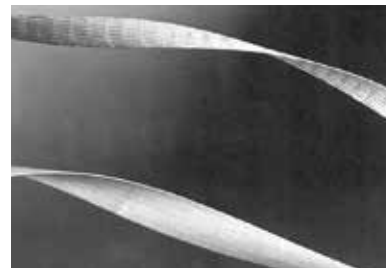

- Can be hand tied or secured and fastened with buckles.

Order No.	Mfg. No.	Size	Tensile	List Price	
427700	(P40RW15)	1/2" x 1,500'	650 lb.	\$66.49	L0-5233000
427715	(P40RW)	1/2" x 3,900'	650 lb.	\$157.89	L0-5987000
427730	(P60RW)	3/4" x 2,100'	950 lb.	\$141.99	L0-0017000

Dr. Shrink Tensioning Tool



- Used when creating the perimeter band.
- If the perimeter band is left only hand tightened, the cover will sit loosely over the object and can rub and chafe the object.
- A band properly tightened with the Tensioning Tool will create a powerful perimeter band that will hug the cover securely against the protected object, preventing movement and eliminating chafing.

Order No.	Mfg. No. / Description	List Price	
227858	(DS-15)	\$70.89	F0-2694000

Dr. Shrink Metal Buckles



- Used with the strapping and tensioning tool when creating a tight-fitting perimeter band.
- When creating the support structure, the buckles allow the installer to sufficiently hand tighten the strapping and produce a sturdy, sloping frame for the shrink wrap cover.
- 3/4" Heavy duty.
- Sold 100 per bag.

Order No.	Mfg. No. / Description	List Price	
227846	(DS-075)	\$17.89	F0-2521000

Dr. Shrink Liftoff Assembly



- The Liftoff is perfect for wrapped objects that need additional ventilation as well as surface protection (such as painted boat hulls or delicate machinery) during the wrapping process.

Order No.	Mfg. No. / Description	List Price	
2227859	(DS-LIFTOFF)	\$2.09	F0-6410000

Dr. Shrink Foam Block



- 3" x 2" x 22" foam block.
- Sold individually.

Order No.	Mfg. No. / Description	List Price
2227845	(DS-FBLOCK)	\$2.99 F0-9020000

Dr. Shrink Easy Klips®



- Can reduce labor time by holding shrink wrap securely in place.
- Makes the shrink wrap process easier.
- Easy on/easy off application and fastens in seconds.
- Will not detach until you want it to.
- Instead of pulling off when the load gets heavy, the EasyKlip will actually clamp down harder and fastens without tearing the plastic.

Order No.	Mfg. No. / Description	List Price
2227840	(DS-EASYKLIPB) Blue	\$2.49 F0-4710000
2227842	(DS-EASYKLIPW) White	\$2.49 F0-4710000

Dr. Shrink REBAG System - Roll of 50



- This program is available throughout the Continental U.S. for recycling shrink wrap.
- All you have to do is put your used shrink wrap covers or scraps into the bag, close it, put the prepaid FedEx label on it and then call FedEx for a pickup or take it to the nearest FedEx service center.
- This product is a roll of 50 REBAGS.
- One individual REBAG holds approximately 600 square feet of plastic.

Order No.	Mfg. No. / Description	List Price
2227872	(DS-RBAG)	\$2,976.19 F0-3338020

Dr. Shrink Fuel Vent Cap



- Cap for covering the fuel vent while shrink wrapping.

Order No.	Mfg. No. / Description	List Price
2227848	(DS-FCAP)	\$1.59 F0-1110000

Dr. Shrink Training DVD

- Dr. Shrink's training DVD.
- Included in each heat tool kit.

Order No.	Mfg. No. / Description	List Price
2228115	(DS-0015CD)	\$29.79 F0-5802000

Dr. Shrink Foam Padding



- Covers sharp corners and edges from puncturing through your shrink wrap cover.
- 1/4" thick foam padding.
- 6" x 75' roll.

Order No.	Mfg. No. / Description	List Price
2227795	(DS-675F)	\$23.39 F0-7361000

Dr. Shrink Long Cuff Safety Gloves



- Long cuff safety gloves designed to be used with heat tools.
- Long cuff protects wrists and clothing.
- Non-flammable, safe to use with open flame of heat tool.

Order No.	Mfg. No. / Description	List Price
281150	(DS-009) White	\$9.27 Z0-5960000

Dr. Shrink TideMinder® Kits



- TideMinder kit - set of 9 balls.
- Each ball measures 3" and the center hole will accept up to a 1" line (inner dimension of hole is 1.25").
- Line is not included with kit.

Order No.	Mfg. No. / Description	List Price
2228108	(DS-TMKITBK) Black	\$55.59 F0-1983000
2228110	(DS-TMKITW) White	\$55.59 F0-1983000

REPLACEMENT BALLS

Order No.	Mfg. No. / Description	List Price
2228102	(DS-TMBALLBK) Black	\$9.99 F0-9960000
2228105	(DS-TMBALLW) White	\$9.99 F0-9960000



- Electronics
- Trolling Motors
- Instruments
- Electrical
- Lighting
- Anchor & Dock
- Safety
- Steering, Controls
- Pumps
- Fuel System
- Seating & Pedestals
- Trailering
- Tops & Covers
- Perform.
- Propellers
- Engine & Care
- Cleaning & Care
- Paint & Paint Acc.
- Fun & Flotation
- Topside Acc.
- Cockpit & Deck
- Hardware, Fasteners
- Camouflage
- Misc.
- Comm.

Lifesafe Marine Grade Boat Striping Tape



- Premium marine grade for extra-long life.
- Decorative, self-adhesive trim.
- Durable and easy to apply.
- Conveniently packaged in 1" and 2" widths.
- 50 feet in length.

Blue Mask Marine Masking Tape



- SmartSkin technology for clean, crisp paint lines.
- Quality crepe paper.
- 14-day clean removal.
- Multi-surface.
- UV resistant. Solvent-free.
- EasyTEAR.
- Medium tack.

Order No.	Mfg. No. / Description	List Price
812328	(TP BDT 0100) 1" x 60 yds. 36 Rolls Per Case	\$6.39 H0-3830000
812330	(TP BDT 0200) 1-7/8" x 60 yds. 24 Rolls Per Case	\$12.09 H0-5270000

3M Scotch® Delicate Surface Painter's Masking Tape - 2080



- Gentle adhesive.
- UV and sunlight resistant (intended for indoor use only).
- 60-day clean removal leaves behind no damage or sticky residue.
- Designed for use on delicate surfaces such as painted drywall, freshly painted walls, wood floors, wallpaper, veneers and cabinets (painted at least 24 hours ago).

Order No.	Mfg. No. / Description	List Price
855520	(79748) 1" x 60 yds. 36 Rolls Per Case	\$7.39 FO-7150000
855532	(79750) 1-7/8" x 60 yds. 24 Rolls Per Case	\$14.79 FO-5301000

3M Scotch® General Purpose Masking Tape - 2050



- Medium adhesive.
- Designed for use on painted walls, vinyl, carpet, metal and plastic.
- 5-day clean removal leaves behind no damage or sticky residue.

Order No.	Mfg. No. / Description	List Price
855126	(05617) 3/4" x 60 yds. 48 Rolls Per Case	\$2.59 FO-1810000
855138	(05618) 1" x 60 yds. 36 Rolls Per Case	\$3.49 FO-4420000
855164	(05620) 1-7/8" x 60 yds. 24 Rolls Per Case	\$7.09 FO-6940000

3M ScotchBlue™ Original Multi-Surface Masking Tape - 2090



- Medium adhesive.
- UV and sunlight resistant.
- Designed for use on multiple surfaces such as smooth or lightly textured walls, trim, baseboards, tile and glass.
- 14-day clean removal leaves behind no damage or sticky residue.

Order No.	Mfg. No. / Description	List Price
855481	(03680) 3/4" x 60 yds. 48 Rolls Per Case	\$3.89 FO-2720000
855493	(09171) 1" x 60 yds. 36 Rolls Per Case	\$4.99 FO-9430000
855506	(09221) 1-1/2" x 60 yds. 24 Rolls Per Case	\$7.49 FO-4250000
855518	(09168) 1-7/8" x 60 yds. 24 Rolls Per Case	\$9.89 FO-2960000

3M Scotch® Solvent Resistant Masking Tape - 2040



- Sticks easily to the surface and helps lifting and/or curling/helps reduce labor.
- Helps resist lifting/rework.
- Easy handling/helps reduce overall project time.
- Note: Not for extended outdoor use.

Order No.	Mfg. No. / Description	List Price
855203	(02992) 1" x 60 yds. 36 Rolls Per Case	\$5.89 FO-2140000
855215	(02993) 1-1/2" x 60 yds. 24 Rolls Per Case	\$8.59 FO-1060000
855239	(04365) 1-7/8" x 60 yds. 24 Rolls Per Case	\$11.39 FO-7970000

3M Scotch® Performance Green Masking Tape - 233+



- A highly conformable that provides the best adhesive transfer resistance, hugs curves, contours and provides outstanding paint lines.
- Goes on quickly and easily, sticks at a touch and stays put.
- Perfectly balanced to give outstanding masking results.

Order No.	Mfg. No. / Description	List Price
855179	(26334) 3/4" x 60 yds. 48 Rolls Per Case	\$5.49 FO-4830000
855178	(26336) 1" x 60 yds. 24 Rolls Per Case	\$7.59 FO-1350000
855177	(26338) 1-1/2" x 60 yds. 16 Rolls Per Case	\$10.99 FO-9670000
855140	(26340) 1-7/8" x 60 yds. 12 Rolls Per Case	\$14.69 FO-8201000

- Electronics
- Trolling Motors
- Instruments
- Electrical
- Lighting
- Anchor & Dock
- Safety
- Steering, Controls
- Pumps
- Fuel System
- Seating & Pedestals
- Trailing
- Tops & Covers
- Perform.
- Propellers
- Engine & Care
- Cleaning & Care
- Paint & Paint Acc.
- Fun & Flotation
- Topside Acc.
- Cockpit & Deck
- Hardware, Fasteners
- Camouflage
- Misc.
- Comm.

3M Highland™ Masking Tape - 2727



- A tan, smooth crepe paper treated with a heat and solvent resistant saturant, using a rubber- based adhesive.
- An automotive refinish masking tape designed with balanced construction for consistent unwind, conformability and easy tear.
- High adhesion ideal for most masking applications.

Order No.	Mfg. No. / Description	List Price
855320	(06544) 1" x 60 yds. 24 Rolls Per Case	\$7.29 F0-0150000
855322	(06543) 1-7/8" x 60 yds. 24 Rolls Per Case	\$13.49 F0-4490000



3M Scotch® Fine Line Tape - 218



- A high performance masking tape with low profile and high adhesion provides excellent paint lines.
- A polypropylene plastic film with a rubber adhesive.
- Commonly used for two-tone applications.
- The special processed film backing stretches easily for smooth curves yet can be easily torn by hand.
- Excellent moisture and solvent resistance.
- Note: Not designed for outdoor application.

Order No.	Mfg. No. / Description	List Price
855330	(06301) 1/4" x 60 yds. 12 Rolls Per Case	\$21.49 F0-4051000
855227	(04698) 1/2" x 60 yds. 72 Rolls Per Case, Bulk	\$16.39 F0-7411000
855378	(04699) 3/4" x 60 yds. 48 Rolls Per Case, Bulk	\$21.89 F0-2351000
855380	(04700) 1" x 60 yds. 36 Rolls Per Case, Bulk	\$27.39 F0-7191000



3M Outdoor Masking Poly Tape - 5903



- A poly tape comprised of heavy duty polyethylene film & synthetic rubber adhesive.
- It is UV weather resistant and removes cleanly for up to one month with little or no adhesive residue on most opaque surfaces without deteriorating or fading.
- Clean removal up to 30 days outdoors.
- Moisture resistant tape.
- Red color for good visibility

Order No.	Mfg. No. / Description	List Price
855675	(31842) 1-7/8" x 60 yds. 24 Rolls Per Case	\$14.19 F0-3990000



3M Scotch® Shipping Packaging Tape - 3750



- Strong conformable film backing and hot melt synthetic rubber-resin adhesive system provides a consistent uniform seal.
- Resists center seam splitting, assures reliable closures.
- Seals out moisture, dust and dirt.

Order No.	Mfg. No. / Description	List Price
855657	(91765) 1-7/8" x 60 yds. 36 Rolls Per Case	\$7.09 F0-6940000



Lifesafe Super Seal Emergency Repair Tape



- Emergency repairs, stops leaks, forms solid rubber wrap.
- Strips clean, leaves no messy adhesive or residue.
- Holds 100 psi at 220° F.
- Works wet, dry, greasy or dirty.
- Shrinks about 3% to form an airtight, waterproof seal.

Order No.	Mfg. No. / Description	List Price
228270	(RE3869) 1" x 16'	\$12.89 F0-2090000



Lifesafe Sail Patch Repair Tape



- Super clear U.V. stabilized.
- Excellent resistance to tearing in any direction, very aggressive adhesive, works on damp sails.
- Transparent color suitable for any sail.
- Tape is light weight and flexible.

Order No.	Mfg. No. / Description	List Price
228243	(RE3843) 3" x 15'	\$16.49 F0-4511000



Handi-Man Self-Bonding Rigging and Insulating Tape



- Shrinks to a waterproof seal as you wrap.
- Remove cleanly, no solvents needed.
- Leaves no residue.
- Water and ozone resistant.
- Adheres to itself when stretched.
- Excellent insulator against harsh environments.

Order No.	Mfg. No. / Description	List Price
731515	(960027) 1" x 10" Black	\$8.99 H0-9350000
731520	(960028) 1" x 10" White	\$9.09 H0-5450000



- Electronics
- Trolling Motors
- Instruments
- Electrical
- Lighting
- Anchor & Dock
- Safety
- Steering, Controls
- Pumps
- Fuel System
- Seating & Pedestals
- Trailering
- Tops & Covers
- Perform.
- Propellers
- Engine & Care
- Cleaning & Care
- Paint & Paint Acc.
- Fun & Flotation
- Topside Acc.
- Cockpit & Deck
- Hardware, Fasteners
- Camouflage
- Misc.
- Comm.



- Electronics
- Trolling Motors
- Instruments
- Electrical
- Lighting
- Anchor & Dock
- Safety
- Steering, Controls
- Pumps
- Fuel System
- Seating & Pedestals
- Trailer
- Tops & Covers
- Perform.
- Propellers
- Engine & Care
- Cleaning & Care
- Fun & Flotation
- Topside Acc.
- Cockpit & Deck
- Hardware, Fasteners
- Camouflage
- Misc.
- Comm.

Silver Duct Tape



- Waterproof tape.
- Maximum adhesion and strength.
- EasyTEAR backing.
- New and improved - 4 layers.
- Multi-surface. Interior and exterior.
- 24 rolls per case.

Order No. Mfg. No. / Description List Price
855582 (TP DUCT IND) 1-7/8" x 60 yds. **\$12.09** HO-5270000

3M Hand Masker™ Pre-Folded Masking Film



855897

855873

855859

- Film is treated to resist overspray flaking during multiple coat applications.
- Rolls are dispensed and applied using the 3M Hand Masker M3000 Dispenser.
- Lets light in so work can proceed when there is minimal or no artificial light.
- Ideal when preparing for multi-coat paint, lacquer, undercoaters and industrial coating applications.

Order No.	Mfg. No. / Description	List Price
855859 (95255)	24" x 180' MF24	\$8.09 F0-6650000
855873 (90038)	48" x 180' MF48	\$16.09 F0-6211000
855897 (90039)	72" x 90' MF72	\$12.09 F0-6480000
855899 (90040)	99" x 90' MF99	\$16.59 F0-1611000

Masking Paper

Order No. Mfg. No. / Description List Price
440800 (140736) 36" x 400' **\$64.39** HO-3683000

3M Hand Masker™ Pre-Taped Plastic Drop Cloth



- Pre-folded high density plastic drop cloth pre-taped with 3M Scotch 2090 Long-Mask tape.
- Plastic folds out to 35 inches.
- Protects various surfaces while painting.

Order No. Mfg. No. / Description List Price
855900 (34065) 24" x 25 yds. **\$7.39** F0-7150000
855901 (34067) 48" x 25 yds. **\$9.49** F0-4660000

3M Hand Masker™ Premium Quality Masking Paper - MP18



- Designed to minimize bleed-through.
- Use on the 3M Hand Masker M3000 Dispenser.

Order No. Mfg. No. / Description List Price
855772 (06904) 18" x 60 yds. 12 Rolls Per Case **\$6.69** F0-8640000

MarineMart Motor Boat Stands



- The strongest, longest lasting boat stand.
- Hot dipped galvanized base resists rust for a long, long time. Much longer than a painted stand.
- Hot dipped galvanized top, no bare steel that rusts in days.
- Solid Acme threaded rod - not hollow, for a higher load capacity.
- 316 stainless steel hardware, through-bolted to plywood. No screws that strip.
- Brownell pattern match, nearly identical part number, mix and match ours and theirs for a seamless transition.
- Certified third party load tested, ScaffoldMart has been in load-bearing steel for years.

Order No.	Mfg. No.	Height		List Price	
480900	(MBS-0)	41" - 58"	Orange Galv. Long Top	\$139.19	E0-9340100
480903	(MBS-1)	33" - 50"	Orange Galv. Long Top	\$129.29	E0-7969000
480906	(MBS-2)	28" - 46"	Orange Galv. Long Top	\$126.69	E0-2059000
480909	(MBS-3)	25" - 38"	Gray Galv. Medium Top	\$122.79	E0-9029000

MOTOR BASE STANDS BASE ONLY

Order No.	Mfg. No.	Height		List Price	
480901	(MBS-0BASE)	41" - 58"		\$77.69	E0-7285000
480904	(MBS-1BASE)	33" - 50"		\$67.89	E0-2905000
480907	(MBS-2BASE)	28" - 46"		\$65.19	E0-9884000
480910	(MBS-3BASE)	25" - 38"		\$61.29	E0-7954000

MarineMart Boat Stand Tops



- We hot dip galvanize our top in three individual pieces, for maximum coverage and protection against corrosion.
- Our marine-grade plywood is through bolted to it's galvanized backings plate, not screwed.
- Our tops are fastened with 316L stainless steel bolts and with nylon backing nuts, for strength and longevity.
- Our rod to backing plate connection is slotted, so weight rests on the solid steel rod, not the bolt.
- Our solid-steel rod is precision ACME threaded, providing increased adjustability under load.
- Increased length of wing nut collar, increased contact area provides increased strength.

Order No.	Mfg. No. / Description	Color	List Price	
480902	(BS-TOPL) 26"	Orange	\$61.49	E0-2164000
480911	(BS-TOPM) 23"	Gray	\$61.49	E0-2164000

MarineMart Sail Boat Stands



- The strongest, longest lasting boat stand.
- Hot dipped galvanized base resists rust for a long, long time.
- Much longer than a painted stand.
- Hot dipped galvanized top, no bare steel that rusts in days.
- Solid Acme threaded rod - not hollow, for a higher load capacity.
- 316 stainless steel hardware, through-bolted to plywood. No screws that strip.
- Brownell pattern match, nearly identical part number, mix and match ours and theirs for a seamless transition.
- Certified third party load tested, ScaffoldMart has been in load-bearing steel for years.

Order No.	Mfg. No.	Height		List Price	
480930	(SBS-1)	64" - 79"	Orange Galv. Long Top	\$176.19	E0-4123100
480933	(SBS-2)	48" - 65"	Orange Galv. Long Top	\$159.59	E0-9691100
480936	(SBS-3)	35" - 52"	Orange Galv. Long Top	\$136.59	E0-4420100

SAIL BASE STANDS BASE ONLY

Order No.	Mfg. No.	Height		List Price	
480931	(SBS-1BASE)	64" - 79"		\$114.79	E0-9068000
480934	(SBS-2BASE)	48" - 65"		\$98.19	E0-4637000
480937	(SBS-3BASE)	35" - 52"		\$75.09	E0-2365000

MarineMart Replacement Plywood for Boat Stands



- Hardware not included.

Order No.	Mfg. No.	Color	List Price	
480920	(RPBS-O)	Orange	\$15.19	E0-9311000
480925	(RPBS-B)	Blue	\$15.19	E0-9311000

MarineMart Heavy Duty Pontoon Dolly



- Dimensions: 26-1/2" L x 24-1/2" W x 11-1/2" H.
- Bunk size: 8-1/4".
- Weight: 65 lbs.

Order No.	Mfg. No. / Description	List Price	
480965	(PD-HD)	\$326.69	E0-2054200



SPECIAL HANDLING MAY APPLY



- Electronics
- Trolling Motors
- Instruments
- Electrical
- Lighting
- Anchor & Dock
- Safety
- Steering, Controls
- Pumps
- Fuel System
- Seating & Pedestals
- Trailering
- Tops & Covers
- Perform.
- Propellers
- Engine & Care
- Cleaning & Care
- Paint & Paint Acc.
- Fun & Flotation
- Topside Acc.
- Cockpit & Deck
- Hardware, Fasteners
- Camouflage
- Misc.
- Comm.

- Electronics
- Trolling Motors
- Instruments
- Electrical
- Lighting
- Anchor & Dock
- Safety
- Steering, Controls
- Pumps
- Fuel System
- Seating & Pedestals
- Trailer
- Tops & Covers
- Perform.
- Propellers
- Engine & Care
- Cleaning & Care
- Paint & Paint Acc.
- Fun & Flotation
- Topside Acc.
- Cockpit & Deck
- Hardware, Fasteners
- Camouflage
- Misc.
- Comm.

MarineMart Keel Stands



480945

- Hot dipped base.
- Hot dipped galvanized top.
- Longer thicker wingnut collar - 1/2" length.
- With rubber billet.

Order No.	Mfg. No. / Description	List Price	
480943	(K3-KS) 23" - 35"	\$132.39	E0-9299000
480948	(K4-KS) 16" - 23"	\$110.39	E0-9728000

GALVANIZED KEEL STAND (BASE ONLY)

Order No.	Mfg. No. / Description	List Price	
480940	(KS-2BASE) K2 Keel Stand	\$98.99	E0-4247000
480944	(KS-3BASE) K3 Keel Stand	\$67.39	E0-4505000
480949	(KS-4BASE) K4 Keel Stand	\$45.39	E0-4043000

KEEL STAND TOP ONLY

Order No.	Mfg. No. / Description	List Price	
480942	(VTOPHD13) Length 13" - Heavy Duty V-Top	\$73.59	E0-9155000
480945	(VTOPHD23) Length 23" - Heavy Duty V-Top	\$73.59	E0-9155000
480950	(KS-TOP13) Length 16"	\$64.99	E0-4784000
480952	(KS-TOP23) Length 23"	\$64.99	E0-4784000

Attwood Pontoon Storage Blocks



- UV-resistant material for long-lasting durability.
- Discover hassle-free storage with our lightweight and extra-strong pontoon blocks.
- Designed with special features for added stability and convenience, each storage block can hold up to 4,000 pounds.
- Drainage channels and holes prevent water from pooling against your pontoon.
- The bottom has a molded-in texture to ensure maximum grip on concrete or ground surfaces, while the pre-drilled holes make fastening or staking easy.
- Dimensions: 13-1/2" x 13-1/2" x 9-1/2".
- Sold as set of four.

Order No.	Mfg. No. / Description	List Price	
237750	(11401-4)	\$90.49	F0-4336000

MarineMart Boat Rack Systems



- Scaffoldmart's boat rack system is designed to secure vessels in the air for maintenance or repair.
- Our boat rack system consists of stern rack and a bow rack.
- The stern of the vessel rests on the stern rack nestled between the two heads, on thick plastic inserts to resist damage, with the keel between them.
- Our bow rack, on which the keel rests, is positioned towards the front of the boat, and is topped with carpet for damage resistance.
- Add additional boat stands when necessary for additional security, especially with larger boats.

Order No.	Mfg. No. / Description	List Price	
480970	(BR16) Bow Rack - 16"	\$265.79	E0-4399100
480975	(SR20) Stern Rack - 20" H x 41" W	\$393.69	E0-7259200

MarineMart Boat Dolly



- Our heavy duty Boat Dolly comes with high quality non-marking casters and non-marking rubber heads.
- Most manufacturers cut and weld a v-rib in two or more pieces and splice them together by welding.
- We think that hydraulically forming the v-rib where the bottom and the top are pressed into a shape that has a radius on both sides is just a higher quality way to do this. It's a much higher quality way to manufacture a dolly.
- So we took the time and expense to have the v-ribs hydraulically pressed for strength and rigidity, not welded like most.
- Two adjustment positions for the pad head, this helps you be able to miss a stake.
- Capacity: 6,700 lbs.

Order No.	Mfg. No. / Description	List Price	
480960	(BDM6700)	\$612.09	E0-7095400

SPECIAL HANDLING MAY APPLY



Airhead Combo Water Skis

AIRHEAD



- Perfect for skiers who need a stable ride and want to advance their skills.
- These 67" rim molded combo water skis are designed to accommodate many different skill levels.
- Wide tails and tunnel shaped bottoms provide the ultimate balance of performance, control, stability and smooth tracking turns.
- The composite construction and fiberglass reinforced nylon fins ensure years of service.
- Dual density slide-type adjustable bindings fit sizes 5 to 12.

Order No. Mfg. No. / Description List Price
601770 (AHS-1300) **\$180.99** E0-4753100

Airhead Wide Body Combo Skis

AIRHEAD



- You will love the stability and support of these 65.5" long wide-body skis.
- The extra wide tip displaces more water for easy start-ups and provides superior stability on top of the water.
- The hourglass shape provides quick low effort turning initiation even at slower boat speeds.
- More advanced skiers will enjoy the wide tips for jumping wakes.
- Fiberglass reinforced fins for precise tracking.
- Dual density slide-type adjustable bindings fit sizes 5 to 12.

Order No. Mfg. No. / Description List Price
601772 (AHS-1400) **\$196.99** E0-4774100

Airhead Monsta Splash Trainer Skis

AIRHEAD



- These 47" wood trainers make learning to ski fun for beginners under 100 lbs.
- The double handle rope assembly, removable crossbar and ties at the tail make it easy to start and control.
- The adjustable bindings fit child size 12 to adult size 5.
- Fiberglass reinforced nylon rudders increase stability and tracking.

Order No. Mfg. No. / Description List Price
601766 (AHST-110) **\$102.99** E0-4277000

Airhead Wide Body Water Skis

AIRHEAD



- These 54" wide body combo water skis are perfect for teaching teens and adults to deep water start, stand up, turn and drop a ski to slalom.
- A removable cross bar is provided for first timers.
- The dual density bindings are adjustable from sizes 5 to 12.
- Durable composite/foam core construction.
- Fiberglass reinforced nylon fins for tracking.

Order No. Mfg. No. / Description List Price
601768 (AHS-900) **\$180.99** E0-4753100

Airhead Disc-GO™ Air

AIRHEAD



- The inflatable cousins of the AIRHEAD DISC-GO provide an incredibly fun, never frustrating watersports experience to a first time or expert water sports enthusiast of any age.
- The DISC-GO AIRs are incredibly stable and maneuverable; you'll be doing kneeling and standing 360s in no time!
- Carve back and forth across the wake by simply shifting your weight.
- Constructed of durable reinforced drop stitch material to ensure years of fun.
- Easy to inflate, deflate and stow.
- A convenient hand pump is included.

Order No. Mfg. No. / Description List Price
601762 (AHDG-36) Diameter 36" **\$269.99** Z0-9951200
601764 (AHDG-60) Diameter 60" **\$379.99** Z0-9999200



SPECIAL HANDLING MAY APPLY



- Electronics
- Trolling Motors
- Instruments
- Electrical
- Lighting
- Anchor & Dock
- Safety
- Steering, Controls
- Pumps
- Fuel System
- Seating & Pedestals
- Trailering
- Tops & Covers
- Perform.
- Propellers
- Engine & Care
- Cleaning & Care
- Paint & Paint Acc.
- Fun & Flotation
- Topside Acc.
- Cockpit & Deck
- Hardware, Fasteners
- Camouflage
- Misc.
- Comm.

Airhead 8 Section Radius Handle Ski Rope

AIRHEAD



- 75 feet, 8 sections.
- The 8 section cutoffs are: 35.5', 1.5', 3', 3', 4', 6', 7', 15'.
- **EVA Handle:** Textured grip helps your hand stay in place, even when wet.
- **Radius Handle:** Great for waterskiing and for mastering your slalom skills.
- A Rope Keeper is included for convenient storage.

Order No. Mfg. No. / Description List Price
597712 (AHSR-8) **\$28.99** F0-9202000

Airhead Performance Radius Handle Ski Rope

AIRHEAD



- 75 feet, 3 sections.
- **EVA Handle:** Textured grip helps your hand stay in place, even when wet.
- **Radius Handle:** Great for waterskiing and for mastering your slalom skills.
- A Rope Keeper is included for convenient storage.

Order No. Mfg. No. / Description List Price
5960146 (AHSR-3) **\$27.99** F0-9591000

Airhead EZ Up Slalom Training Rope

AIRHEAD



- 75 feet, 1 section.
- A Rope Keeper is included for convenient storage.

Order No. Mfg. No. / Description List Price
597659 (AHSR-2) **\$24.99** F0-9471000

Airhead 4 Section Water Ski Rope

AIRHEAD



- 75 feet, 4 sections.
- A Rope Keeper is included for convenient storage.

Order No. Mfg. No. / Description List Price
597697 (AHSR-4) **\$24.99** F0-9471000

Airhead EVA Handle Rope

AIRHEAD



- 75 feet, 1 section.
- **EVA Handle:** Textured grip helps your hand stay in place, even when wet.
- A Rope Keeper is included for convenient storage.

Order No. Mfg. No. / Description List Price
597715 (AHSR-9) **\$24.99** F0-9471000

Airhead Tractor-Grip Handle Rope

AIRHEAD



- 75 feet, 1 section.
- A Rope Keeper is included for convenient storage.

Order No. Mfg. No. / Description List Price
597724 (AHSR-75) **\$20.99** F0-9641000

Airhead 1 Section Water Ski Rope

AIRHEAD



- 75 feet, 1 section.
- A Rope Keeper is included for convenient storage.

Order No. Mfg. No. / Description List Price
5960148 (AHSR-5) **\$19.99** F0-9931000

Airhead EVA Grip Water Ski Rope

AIRHEAD



- 75 feet, 1 section.
- **EVA Handle:** Textured grip helps your hand stay in place, even when wet.
- A Rope Keeper is included for convenient storage.

Order No. Mfg. No. / Description List Price
596673 (AHSR-1EVA) **\$16.99** F0-9811000

Airhead Rubber Handle Rope

AIRHEAD



- 75 feet, 1 section.
- A Rope Keeper is included for convenient storage.

Order No. Mfg. No. / Description List Price
597635 (AHSR-1) **\$16.99** F0-9811000

- Electronics
- Trolling Motors
- Instruments
- Electrical
- Lighting
- Anchor & Dock
- Safety
- Steering, Controls
- Pumps
- Fuel System
- Seating & Pedestals
- Trailering
- Tops & Covers
- Perform.
- Propellers
- Engine & Care
- Cleaning & Care
- Paint & Paint Acc.
- Fun & Flotation
- Topside Acc.
- Cockpit & Deck
- Hardware, Fasteners
- Camouflage
- Misc.
- Comm.



Airhead Radical Wakeboard

- Eye catching abstract geometric graphics.
- Delivers smooth transitions through turns and a consistent pop off the wake.
- Floaty nature designed to help riders of all levels excel at the sport.
- Rounded end profile and beveled perimeter provide a forgiving and consistent release off the wake.
- Two removable fiberglass reinforced nylon fins provide excellent tracking.
- 143 cm.
- Designed for riders over 150 lbs.

Order No. Mfg. No. / Description
601746 (AHW-3020)

List Price
\$219.99 E0-9946100

AIRHEAD



Airhead "Spectrum" Surf Style Trainer Board

AIRHEAD



- Compression Molded: A durable and lightweight construction that will last wave after wave.
- Foot Straps: Optional straps assist beginners with deep-water starts and advanced riders with tricks.
- Traction Pads: Provide grip for secure footing and control of the board.
- Length: 63", center width 20.5".

Order No. Mfg. No. / Description
601748 (AHWS-F06)

List Price
\$303.99 Z0-5994200

Airhead "Lake Effect" Skim Style Board

AIRHEAD



- Compression Molded: A durable and lightweight construction that will last wave after wave.
- Flat Base: Keeps your board loose on the water for easy tricks and spin maneuvers.
- Traction Pads: Provide grip for secure footing and control of the board.
- Customizable Fins: Universal fin boxes allow for customizing your fin setup or removing them altogether.
- Length: 56", center width 21.5".

Order No. Mfg. No. / Description
601750 (AHWS-0217)

List Price
\$319.99 Z0-5995200

Airhead Banzai Wakesurfer

AIRHEAD



- Finally, a cruiser that looks as good as it rides.
- This 63" tribute to the "Woody-style" surf boards of the 60's features a tapered profile and surf style rocker.
- You'll spend longer in the sweet spot regardless the size of the wake or surfer and the mellow rails are responsive yet forgiving: perfect for cruising.
- Compression molded fiberglass board with dual hook grooves.
- EVA pad with molded kicktail.
- 3 profiled fins are mounted to recessed fin boxes.
- Length: 63", center width 20.5".

Order No. Mfg. No. / Description
601758 (AHWS-F01)

List Price
\$269.99 E0-9420200

Airhead Pfish Skim Wakesurf Board

AIRHEAD



- The large EVA pad is thick grooved to provide excellent foothold, and the fins are placed to give the rider exceptional control.
- PFISH is a really fun wakesurf board for any rider, beginner to advanced.
- The full shape and fish tail setup is forgiving and gives beginners an easy platform to learn the glide.
- Advanced riders will find it a nice stable board that shreds and cops air with ease.
- The extra thick grooved EVA deck has a big kicker and provides excellent foothold.
- PFISH is 49" x 21" x 7/8", has 2 fins and is for riders up to 175 lbs.

Order No. Mfg. No. / Description
601760 (AHWS-F02)

List Price
\$245.99 E0-9448100

Electronics

Trolling Motors

Instruments

Electrical

Lighting

Anchor & Dock

Safety

Steering, Controls

Pumps

Fuel System

Seating & Pedestals

Trailering

Tops & Covers

Perform.

Propellers

Engine & Care

Cleaning & Care

Paint & Paint Acc.

Fun & Flotation

Topside Acc.

Cockpit & Deck

Hardware, Fasteners

Camouflage

Misc.

Comm.



SPECIAL HANDLING MAY APPLY





- Electronics
- Trolling Motors
- Instruments
- Electrical
- Lighting
- Anchor & Dock
- Safety
- Steering, Controls
- Pumps
- Fuel System
- Seating & Pedestals
- Trailer
- Tops & Covers
- Perform.
- Propellers
- Engine & Care
- Cleaning & Care
- Paint & Paint Acc.
- Fun & Flotation
- Topside Acc.
- Cockpit & Deck
- Hardware, Fasteners
- Camouflage
- Misc.
- Comm.

Airhead Venom™ Wakeboard Bindings

AIRHEAD



- An open toe wakeboard boot to fit a wide range of sizes.
- It has left and right specific plates for a better fit and opens wide for easy entry.
- The flexible plastisol overlay and easy adjust lace system provide the fit and support you demand.

Order No.	Mfg. No. / Description	List Price
601752	(AHB-21) Fits Youth Size: 4 - 8	\$115.99 E0-9968000
601754	(AHB-22) Fits Men's Size: 9 - 12	\$115.99 E0-9968000

Airhead Spectra Thermal Wakeboard Rope

AIRHEAD



- 70 feet, 4 sections.
- **EVA Handle:** Textured grip helps your hand stay in place, even when wet.
- **No Stretch:** Maintains consistent rope length when being used.
- A Rope Keeper is included for convenient storage.

Order No.	Mfg. No. / Description	List Price
597748	(AHWR-4)	\$81.99 F0-9375000

Airhead Spectra Fusion Wakeboard Rope

AIRHEAD



- 70 feet, 4 sections.
- 2,000 lb. break strength.
- **EVA Handle:** Textured grip helps your hand stay in place, even when wet.
- A Rope Keeper is included for convenient storage.

Order No.	Mfg. No. / Description	List Price
597747	(AHWR-5)	\$63.99 F0-9744000

Airhead Bling Stealth Wakeboard Rope

AIRHEAD



- 75 feet, 5 sections.
- **EVA Handle:** Textured grip helps your hand stay in place, even when wet.
- **No Stretch:** Maintains consistent rope length when being used.
- **Bling:** These ropes sparkle in the sun and glow at twilight to increase visibility in the water.
- A Rope Keeper is included for convenient storage.

Order No.	Mfg. No. / Description	List Price
596905	(AHWR-11BL)	\$35.99 E0-9962000

Airhead Trick Handle Wakeboard Rope - Red

AIRHEAD



- 35 feet, 4 sections.
- **EVA Handle:** Textured grip helps your hand stay in place, even when wet.
- A Rope Keeper is included for convenient storage.

Order No.	Mfg. No. / Description	List Price
597750	(AHWR-2)	\$35.99 F0-9152000

Airhead Spiral Braid Rope

AIRHEAD



- 16 feet, 3 sections.
- **EVA Handle:** Textured grip helps your hand stay in place, even when wet.
- **No Stretch:** Maintains consistent rope length when being used.
- A Rope Keeper is included for convenient storage.

Order No.	Mfg. No. / Description	List Price
601792	(AHWS-R01)	\$30.99 F0-9612000

Airhead Wakeboard Rope

AIRHEAD



- 65 feet, 3 sections.
- **EVA Handle:** Textured grip helps your hand stay in place, even when wet.
- **No Stretch:** Maintains consistent rope length when being used.
- A Rope Keeper is included for convenient storage.

Order No.	Mfg. No. / Description	List Price
5960208	(AHWR-3)	\$24.99 F0-9471000

Airhead Dyna Core Wakeboard Rope

AIRHEAD



- 70 feet, 4 sections.
- 2,000 lb. break strength.
- **EVA Handle:** Textured grip helps your hand stay in place, even when wet.
- A Rope Keeper is included for convenient storage.

Order No.	Mfg. No. / Description	List Price
597749	(AHWR-6)	\$34.99 F0-9442000

Airhead Wake Shaker Kneeboard

AIRHEAD



- You'll love the easy rail to rail transitions, consistent arc though turns and effortless spins.
- Wake Shaker is great for all riding levels and has massive rocker and beveled edges for sharp turns without getting hung up during surface tricks.
- The deep knee wells provide ultimate comfort and control.
- The unique bottom features reduce water tension for a light, responsive feel.
- Integrated EZ UP hook provides effortless starts every time and easy access to the rope handle.
- Dimensions: 49" x 19".

Order No.	Mfg. No. / Description	List Price
601756	(AHKB-3D)	\$139.99 E0-9940100

SPECIAL HANDLING MAY APPLY



Airhead Big Dog Towables

- **EVA Pad:** Comfy foam pads that make your ride smooth and enjoyable.
- **Full Cover:** Entire tube is covered with our double stitched nylon to ensure both comfort and years of use.
- **Kwik Connect:** Our one-of-a-kind tow system lets you quickly and easily connect your tubes to the rope.
- Double reinforced tow harness is equipped with two 316 stainless steel rings and a 316 stainless swivel.
- 3 H style valves.
- Includes: Carry bag and a foot pump for inflating and deflating.
- UV resistant 31 oz. 1000 denier polyester mesh reinforced PVC.
- Heavy duty handles with knuckle guards.
- All seams are hot air overlap welded to increase durability.

BIG DOG 5: 17'4" x 5" (deflated)

- **Maximum Capacity:** 5 riders. **Maximum Weight Capacity:** 1,000 lbs.

Order No.	Mfg. No. / Description	List Price
601784	(AHBD-5)	\$674.99 Z0-0493500

BIG DOG 6: 19'3" x 5" (deflated)

- **Maximum Capacity:** 6 riders. **Maximum Weight Capacity:** 1,200 lbs.

Order No.	Mfg. No. / Description	List Price
601786	(AHBD-6)	\$749.99 F0-9942500

AIRHEAD



Airhead Comfort Shell™ Towables

AIRHEAD



- **EVA Pad:** Comfy foam pads that make your ride smooth and enjoyable.
- **Full Cover:** Entire tube is covered with our double stitched nylon to ensure both comfort and years of use.
- **Cover:** Plush neoprene comfort shell.
- **Tube Style:** Flat deck tube.
- **Kwik Connect:** Our one-of-a-kind tow system lets you quickly and easily connect your tubes to the rope.
- Heavy gauge PVC bladder with RF welded seams.
- Deluxe nylon handles with neoprene knuckle guards. Boarding handles
- Speed safety valves.

Order No.	Mfg. No. / Description	List Price
5960170	(AHCS-65) 65" (Deflated) For 2 Riders	\$163.99 E0-9922100
5960171	(AHCS-75) 75" (Deflated) For 3 Riders	\$229.99 E0-9427100

Airhead Hot Dog Style Towables

AIRHEAD



- **EVA Pad:** Comfy foam pads that make your ride smooth and enjoyable.
- **Full Cover:** Entire tube is covered with our double stitched nylon to ensure both comfort and years of use.
- **Kwik Connect:** Our one-of-a-kind tow system lets you quickly and easily connect your tubes to the rope.
- Classic hot-dog style towable.
- Deluxe nylon handles with neoprene knuckle guards.
- 3 air chambers.
- Boston valve for convenient inflating and deflating.

Order No.	Mfg. No. / Description	List Price
5960256	(HD-2) 76" x 44" (Deflated) For 2 Riders	\$131.99 E0-9989000
596811	(HD-3) 102" x 44" (Deflated) For 3 Riders	\$187.99 E0-9904100

Airhead Jet Fighter Towable

AIRHEAD

- **96" x 70" x 33"** (deflated).
- **Maximum Capacity:** 4 riders.
- **Full Cover:** Entire tube is covered with our double stitched nylon to ensure both comfort and years of use.
- **Bolster Fin:** Help keep you on the tube, even during the wildest of rides.
- **Kwik Connect:** Our one-of-a-kind tow system lets you quickly and easily connect your tubes to the rope.
- Padded handles.
- Speed safety valve.

Order No.	Mfg. No. / Description	List Price
596700	(AHFJ-14)	\$327.99 E0-9954200



- Electronics
- Trolling Motors
- Instruments
- Electrical
- Lighting
- Anchor & Dock
- Safety
- Steering, Controls
- Pumps
- Fuel System
- Seating & Pedestals
- Trailer
- Tops & Covers
- Perform.
- Propellers
- Engine & Care
- Cleaning & Care
- Paint & Paint Acc.
- Fun & Flotation
- Topside Acc.
- Cockpit & Deck
- Hardware, Fasteners
- Camouflage
- Misc.
- Comm.

- Electronics
- Trolling Motors
- Instruments
- Electrical
- Lighting
- Anchor & Dock
- Safety
- Steering, Controls
- Pumps
- Fuel System
- Seating & Pedestals
- Trailer
- Tops & Covers
- Perform.
- Propellers
- Engine & Care
- Cleaning & Care
- Paint & Paint Acc.
- Fun & Flotation
- Topside Acc.
- Cockpit & Deck
- Hardware, Fasteners
- Camouflage
- Misc.
- Comm.

Airhead G-Force® Towables

AIRHEAD



- **Full Cover:** Entire tube is covered with our double stitched nylon to ensure both comfort and years of use.
- **Bolster Fin:** Help keep you on the tube, even during the wildest of rides.
- **Kwik Connect:** Our one-of-a-kind tow system lets you quickly and easily connect your tubes to the rope.
- **Tube Style:** Flat deck tube.
- Heavy gauge PVC bladder with RF welded seams.
- Deluxe nylon handles with neoprene knuckle guards.
- Speed safety valve.

Order No.	Mfg. No. / Description		List Price
596712	(AHGF-2) 64" x 60" (Deflated)	For 2 Riders	\$147.99 E0-9901100
596710	(AHGF-3) 78" x 75" (Deflated)	For 3 Riders	\$187.99 E0-9904100

Airhead Xcelerator Towable

AIRHEAD



- **89" x 59.5"** (deflated).
- **Maximum Capacity:** 2 riders.
- **Partial Cover:** Part of the tube is covered with our double stitched nylon cover for comfort and durability.
- **Kwik Connect:** Our one-of-a-kind tow system lets you quickly and easily connect your tubes to the rope.
- Heavy duty K80 PVC bladder.
- Self bailing drain vents.
- Molded PVC handles.
- Speed safety valve.

Order No.	Mfg. No. / Description	List Price
601798	(AHXC-02)	\$228.99 E0-4717100

Airhead Slice™ Towables

AIRHEAD



- **EVA Pad:** Comfy foam pads that make your ride smooth and enjoyable.
- **Full Cover:** Entire tube is covered with our double stitched nylon to ensure both comfort and years of use.
- **Kwik Connect:** Our one-of-a-kind tow system lets you quickly and easily connect your tubes to the rope.
- **Tube Style:** Flat deck tube.
- Tapered construction makes it easy to climb on from the water.
- Thick front and thinner back prevents "submarining".
- Heavy gauge PVC bladder with RF welded seams.
- Deluxe nylon handles with neoprene knuckle guards.
- Boarding handle.
- Boston valve for convenient inflating and deflating.

Order No.	Mfg. No. / Description		List Price
596622	(AHSSL-22) 58" (Deflated)	For 2 Riders	\$115.99 E0-9968000
596518	(AHSSL-32) 70" (Deflated)	For 3 Riders	\$163.99 E0-9922100

Airhead Riptide 2 Towable

AIRHEAD



- **65"** (deflated).
- **Maximum Capacity:** 2 riders.
- **EVA Pad:** Comfy foam pads that make your ride smooth and enjoyable.
- **Full Cover:** Entire tube is covered with our double stitched nylon to ensure both comfort and years of use.
- **Kwik Connect:** Our one-of-a-kind tow system lets you quickly and easily connect your tubes to the rope.
- **Dividers:** Small, inflatable walls that help ensure each riders has their own space.
- Heavy duty K80 PVC bladders.
- Self bailing drain vents.
- Deluxe double-webbing form handles with knuckle guards.
- Speed safety valve.

Order No.	Mfg. No. / Description	List Price
601778	(AHRT-12)	\$195.99 E0-9964100

Airhead Mach 2™ Towable

AIRHEAD



- **69" x 69"** (deflated).
- **Maximum Capacity:** 2 riders.
- **Partial Cover:** Part of the tube is covered with our double stitched nylon cover for comfort and durability.
- **Kwik Connect:** Our one-of-a-kind tow system lets you quickly and easily connect your tubes to the rope.
- **Tube Style:** Cockpit.
- Inflated floors
- Heavy gauge PVC bladder with RF welded seams.
- Deluxe nylon handles with neoprene knuckle guards.
- Speed safety valve.

Order No.	Mfg. No. / Description	List Price
596838	(AHM2-2)	\$179.99 E0-9943100

Airhead Turbo Blast® 2 Towable

AIRHEAD



- **56" x 90"** (deflated).
- **Maximum Capacity:** 2 riders.
- **Partial Cover:** Part of the tube is covered with our double stitched nylon cover for comfort and durability.
- **Kwik Connect:** Our one-of-a-kind tow system lets you quickly and easily connect your tubes to the rope.
- **Tube Style:** Open tube.
- Self bailing drain vents.
- Deluxe double-webbing form handles with knuckle guards.
- Speed safety valve.

Order No. Mfg. No. / Description List Price
5960055 (AHTB-12) **\$155.99** E0-9961100

Airhead Strike™ Towable

AIRHEAD



- **54"** (deflated).
- **Maximum Capacity:** 1 rider.
- **Full Cover:** Entire tube is covered with our double stitched nylon to ensure both comfort and years of use.
- **Kwik Connect:** Our one-of-a-kind tow system lets you quickly and easily connect your tubes to the rope.
- **Tube Style:** Flat deck tube.
- Dual tow points.
- Heavy gauge PVC bladder with RF welded seams.
- Deluxe nylon handles with neoprene knuckle guards.
- Speed safety valve.

Order No. Mfg. No. / Description List Price
596519 (AHST-23) **\$82.99** E0-4226000

Airhead Blast® 1 Towable

AIRHEAD



- **54"** (deflated).
- **Maximum Capacity:** 1 rider.
- **Partial Cover:** Part of the tube is covered with our double stitched nylon cover for comfort and durability.
- **Kwik Connect:** Our one-of-a-kind tow system lets you quickly and easily connect your tubes to the rope.
- **Tube Style:** Open tube.
- Heavy gauge PVC bladder with welded seams.
- Self bailing drain vent.
- Deluxe nylon handles with neoprene knuckle guards.
- Speed safety valve.

Order No. Mfg. No. / Description List Price
596532 (AHBL-12) **\$74.99** E0-4265000

Airhead Hot Shot™ 2 Towable

AIRHEAD



- **57"** (deflated).
- **Maximum Capacity:** 2 riders.
- **Full Cover:** Entire tube is covered with our double stitched nylon to ensure both comfort and years of use.
- **Tube Style:** Flat deck tube.
- Heavy gauge PVC bladder with RF welded seams.
- Reinforced internal tow harness.
- Deluxe nylon handles with neoprene knuckle guards.
- Speed safety valve.

Order No. Mfg. No. / Description List Price
5960112 (AHHS-12) **\$90.99** E0-4286000

Airhead Slide® Towable

AIRHEAD



- **56" x 56"** (deflated).
- **Maximum Capacity:** 1 rider.
- **Partial Cover:** Part of the tube is covered with our double stitched nylon cover for comfort and durability.
- **Tube Style:** Open tube.
- Triangle shape towable.
- Heavy gauge PVC bladder with RF welded seams.
- Reinforced internal tow harness.
- Self bailing drain vent.
- Deluxe nylon handles with neoprene knuckle guards.
- Boston valve for convenient inflating and deflating.

Order No. Mfg. No. / Description List Price
596568 (AHSL-12) **\$74.99** E0-4265000

Airhead Rebel™ Kit with Tow Rope

AIRHEAD



- **54"** (deflated).
- **Maximum Capacity:** 1 rider.
- **Full Cover:** Entire tube is covered with our double stitched nylon to ensure both comfort and years of use.
- **Tube Style:** Flat deck tube.
- Kit includes: 12 volt air pump, color matched 50' tow rope and a 1 rider Rebel tube.
- Heavy gauge PVC bladder with RF welded seams.
- Deluxe nylon handles with neoprene knuckle guards.
- Boston valve for convenient inflating and deflating.

Order No. Mfg. No. / Description List Price
596502 (AHRE-12) **\$114.99** E0-4268000

- Electronics
- Trolling Motors
- Instruments
- Electrical
- Lighting
- Anchor & Dock
- Safety
- Steering, Controls
- Pumps
- Fuel System
- Seating & Pedestals
- Trailer
- Tops & Covers
- Perform.
- Propellers
- Engine & Care
- Cleaning & Care
- Paint & Paint Acc.
- Fun & Flotation
- Topside Acc.
- Cockpit & Deck
- Hardware, Fasteners
- Camouflage
- Misc.
- Comm.

- Electronics
- Trolling Motors
- Instruments
- Electrical
- Lighting
- Anchor & Dock
- Safety
- Steering, Controls
- Pumps
- Fuel System
- Seating & Pedestals
- Trailer
- Tops & Covers
- Perform.
- Propellers
- Engine & Care
- Cleaning & Care
- Paint & Paint Acc.
- Fun & Flotation
- Topside Acc.
- Cockpit & Deck
- Hardware, Fasteners
- Camouflage
- Misc.
- Comm.

SportsStuff Mable Towables



- **EVA Pad:** Comfy foam pads that make your ride smooth and enjoyable.
- **Full Cover:** Entire tube is covered with our double stitched nylon to ensure both comfort and years of use.
- **Dual Two Points:** Two separate tow points so you can decide how you want to ride.
- **Kwik Connect:** Our one-of-a-kind tow system lets you quickly and easily connect your tubes to the rope.
- Unique backrest/front riser construction.
- Air cushioned stabilizer walls.
- Multiple riding positions.
- Multiple grab handles with knuckle guards.
- Speed safety valve.

Order No.	Mfg. No. / Description	List Price
601650	(53-2213) 69" x 66" (Deflated) For 2 Riders	\$271.99 E0-9930200
601662	(53-2223) 79" x 78" (Deflated) For 3 Riders	\$343.99 E0-9975200
601674	(53-2218) 93" x 85" (Deflated) For 4 Riders	\$399.99 E0-9999200

SportsStuff Flyer Towables



- **EVA Pad:** Comfy foam pads that make your ride smooth and enjoyable.
- **Full Cover:** Entire tube is covered with our double stitched nylon to ensure both comfort and years of use.
- **Kwik Connect:** Our one-of-a-kind tow system lets you quickly and easily connect your tubes to the rope.
- **Tube Style:** Flat deck tube.
- Heavy gauge PVC bladder.
- Double webbing foam handles with knuckle guards.
- Speed safety valve.

Order No.	Mfg. No. / Description	List Price
601523	(53-1646D) 60" (Deflated) For 1 Rider	\$115.99 E0-9968000
601535	(53-1651D) 70" (Deflated) For 2 Riders	\$163.99 E0-9922100
601547	(53-1661D) 80" (Deflated) For 3 Riders	\$212.99 E0-4795100
601559	(53-1671D) 96" (Deflated) For 4 Riders	\$302.99 E0-4272200

SportsStuff Betty Towables



- **EVA Pad:** Comfy foam pads that make your ride smooth and enjoyable.
- **Full Cover:** Entire tube is covered with our double stitched nylon to ensure both comfort and years of use.
- **Dividers:** Small, inflatable walls that help ensure each riders has their own space.
- **Dual Two Points:** Two separate tow points so you can decide how you want to ride.
- **Kwik Connect:** Our one-of-a-kind tow system lets you quickly and easily connect your tubes to the rope.
- Heavy duty K80 PVC bladder.
- Self bailing drain vents.
- Foam handles with knuckle guards.
- Speed safety valve.

Order No.	Mfg. No. / Description	List Price
7001750	(53-3002D) 69" x 66" (Deflated) For 2 Riders	\$290.99 E0-4281200
7001752	(53-3003D) 79" x 78" (Deflated) For 3 Riders	\$365.99 E0-9447200

SPECIAL HANDLING MAY APPLY

SportsStuff Stars & Stripes Towable



Included with the Star & Stripes Towable Kit



- 57" (deflated).
- **Maximum Capacity:** 2 riders.
- **Full Cover:** Entire tube is covered with our double stitched nylon to ensure both comfort and years of use.
- **Bolster Fin:** Help keep you on the tube, even during the wildest of rides.
- **Kwik Connect:** Our one-of-a-kind tow system lets you quickly and easily connect your tubes to the rope.
- **Tube Style:** Flat deck tube.
- Patriotic American Flag Graphics.
- Heavy duty K80 PVC bladder. Self bailing drain vents.
- Multiple double webbing foam handles with knuckle guards.
- Convenient boarding handles.
- Speed safety valve.

Order No.	Mfg. No. / Description	List Price
601540	(53-4310)	\$90.99 E0-4286000

STAR & STRIPES TOWABLE KIT

- Kit includes: 12 volt air pump, color matched 50' tow rope and a 2 rider Star & Stripes tube.

Order No.	Mfg. No. / Description	List Price
601546	(53-4310K)	\$114.99 E0-4268000

SportsStuff Big Bertha Towable



- 74" (deflated).
- **Maximum Capacity:** 4 riders.
- **Partial Cover:** Part of the tube is covered with our double stitched nylon cover for comfort and durability.
- **Kwik Connect:** Our one-of-a-kind tow system lets you quickly and easily connect your tubes to the rope.
- **Tube Style:** Open top.
- Heavy gauge PVC bladder with air cushioned inflated floor.
- Non-slip cushioned handles with foam padded knuckle guards and reflective safety piping.
- Speed safety valve.

Order No.	Mfg. No. / Description	List Price
601371	(AHBT-1329)	\$151.99 E0-9931100

SportsStuff Zip Ski Towable



- 54" (deflated).
- **Maximum Capacity:** 1 rider.
- **Partial Cover:** Part of the tube is covered with our double stitched nylon cover for comfort and durability.
- **Kwik Connect:** Our one-of-a-kind tow system lets you quickly and easily connect your tubes to the rope.
- **Tube Style:** Open top.
- Heavy gauge PVC bladder.
- Double webbing foam handles.
- EVA foam knuckle pads.
- Speed safety valve.

Order No.	Mfg. No. / Description	List Price
601357	(53-1313)	\$71.99 E0-9935000

- Electronics
- Trolling Motors
- Instruments
- Electrical
- Lighting
- Anchor & Dock
- Safety
- Steering, Controls
- Pumps
- Fuel System
- Seating & Pedestals
- Trailer
- Tops & Covers
- Perform.
- Propellers
- Engine & Care
- Cleaning & Care
- Paint & Paint Acc.
- Fun & Flotation**
- Topside Acc.
- Cockpit & Deck
- Hardware, Fasteners
- Camouflage
- Misc.
- Comm.

Airhead Bungee Tube Tow Rope

AIRHEAD



- 50 feet.
- **Maximum Capacity:** 4 riders.
- 4,150 lb. break strength.
- A Rope Keeper is included for convenient storage.

Order No.	Mfg. No. / Description	List Price
597471	(AHTRB-50)	\$32.99

Airhead 6 Rider Tube Tow Rope

AIRHEAD



- 60 feet, 1 section.
- **Maximum Capacity:** 6 riders.
- 6,000 lb. break strength.
- A Rope Keeper is included for convenient storage.

Order No.	Mfg. No. / Description	List Price
5960060	(AHTR-6000)	\$24.99

Airhead 2 Section 2 Rider Tube Tow Rope

AIRHEAD



- 50-60 feet, 2 section.
- **Maximum Capacity:** 2 riders.
- 2,375 lb. break strength.
- A Rope Keeper is included for convenient storage.

Order No.	Mfg. No. / Description	List Price
5960182	(AHTR-22)	\$15.99

SportsStuff 2k Tow Rope



- 60 feet.
- **Maximum Capacity:** 2 riders.
- 2,375 lb. break strength.
- Minimum stretch design.
- Molded plastic caddy.

Order No.	Mfg. No. / Description	List Price
601032	(57-1522)	\$14.99

Airhead Bling Tube Tow Ropes

AIRHEAD



596790



596689

596791

- 60 feet.
- **Bling:** These ropes sparkle in the sun and glow at twilight to increase visibility in the water.

Order No.	Mfg. No. / Description	List Price
596689	(AHTR-12BL) 2,375 lb. Tensile Strength, For up to 2 Rider Towables	\$19.99
596790	(AHTR-14BL) 4,100 lb. Tensile Strength, For up to 4 Rider Towables	\$24.99
596791	(AHTR-16BL) 6,000 lb. Tensile Strength, For up to 6 Rider Towables	\$32.99

Airhead 4 Rider Tube Tow Rope

AIRHEAD



- 50-60 feet, 2 section.
- **Maximum Capacity:** 4 riders.
- 4,150 lb. break strength.
- A Rope Keeper is included for convenient storage.

Order No.	Mfg. No. / Description	List Price
597472	(AHTR-42)	\$20.99

Airhead 4 Rider Tube Tow Rope

AIRHEAD



- 60 feet, 1 section.
- **Maximum Capacity:** 4 riders.
- 4,150 lb. break strength. 16 strand 9/16".
- A Rope Keeper is included for convenient storage.

Order No.	Mfg. No. / Description	List Price
597457	(AHTR-4000)	\$19.99

Airhead 2 Rider Tube Tow Rope

AIRHEAD



- 60 feet, 1 section.
- **Maximum Capacity:** 2 riders.
- 2,375 lb. break strength.
- A Rope Keeper is included for convenient storage.

Order No.	Mfg. No. / Description	List Price
597421	(AHTR-60)	\$14.99

SportsStuff 4k Tow Rope



- 60 feet.
- **Maximum Capacity:** 4 riders.
- 4,100 lb. break strength.
- Minimum stretch design.
- Molded plastic caddy.

Order No.	Mfg. No. / Description	List Price
601034	(57-1532)	\$19.99

Airhead 1 Rider Tube Tow Rope

AIRHEAD



- 50 feet, 1 section.
- **Maximum Capacity:** 1 rider.
- 1,500 lb. break strength.
- A Rope Keeper is included for convenient storage.

Order No.	Mfg. No. / Description	List Price
597407	(AHTR-50)	\$11.99

SportsStuff 6k Tow Rope



- 60 feet.
- **Maximum Capacity:** 6 riders.
- 6,000 lb. break strength.
- Minimum stretch design.
- Molded plastic caddy.

Order No.	Mfg. No. / Description	List Price
600136	(57-1542)	\$27.99

Airhead Heavy Duty Tow Harness

AIRHEAD



- 16 feet, 4 rider.
- 5,000 lb. break strength.

Order No. Mfg. No. / Description List Price
597561 (AHTH-8HD) **\$24.99** FO-9471000

Airhead Self-Centering Tow Harness - 2 Riders

AIRHEAD



- 12 feet, 2 rider.
- 3,000 lb. break strength.

Order No. Mfg. No. / Description List Price
5960167 (AHTH-3) **\$24.99** FO-9471000

Airhead Self-Centering Cable Tow Harness

AIRHEAD



- 14 feet, 2 rider.
- 3,000 lb. break strength.

Order No. Mfg. No. / Description List Price
5966177 (AHTH-9) **\$30.99** FO-9612000

Airhead Line Winder

AIRHEAD



- Constructed of high impact polypropylene.
- Holds up to 150 feet of 3/8" diameter rope.
- It's easy to wind and neatly stow away anchor lines, mooring lines, ski ropes and tube ropes.
- Color: Red.

Order No. Mfg. No. / Description List Price
5960111 (AHLW-1) **\$7.99** E0-9950000

Airhead Heavy Duty Tow Harness

AIRHEAD



- 12 feet, 4 rider.
- 5,000 lb. break strength.

Order No. Mfg. No. / Description List Price
597572 (AHTH-2) **\$19.99** FO-9931000

Airhead Tow Harness - 1 Rider

AIRHEAD



- 12 feet, 1 rider.
- 1,500 lb. break strength.

Order No. Mfg. No. / Description List Price
597560 (AHTH-1) **\$11.99** FO-9380000

Airhead Tow Demons

AIRHEAD



- New higher strength versions of a classic and very popular water sports tow harness.
- The high-impact molded plastic float/pulley system allows for easy attachment of ski ropes, wakeboard ropes and tube ropes.
- Connect Tow Demon quickly and easily to boats with the 2 large corrosion-resistant snap hooks.
- Recommended for recreational water skiing, wakeboarding, kneeboarding and towing 1 rider tubes.
- Snap hook opening width 7/16".

TOW DEMONS - ROPE

Order No. Mfg. No. / Description List Price
5960169 (AHTH-5) 12 feet **\$16.99** FO-9811000

TOW DEMONS - CABLE

Order No. Mfg. No. / Description List Price
597563 (AHTH-6) 8 feet **\$19.99** FO-9931000
597565 (AHTH-7) 12 feet **\$20.99** FO-9641000

- Electronics
- Trolling Motors
- Instruments
- Electrical
- Lighting
- Anchor & Dock
- Safety
- Steering, Controls
- Pumps
- Fuel System
- Seating & Pedestals
- Trailer
- Tops & Covers
- Perform.
- Propellers
- Engine & Care
- Cleaning & Care
- Paint & Paint Acc.
- Fun & Flotation
- Topside Acc.
- Cockpit & Deck
- Hardware, Fasteners
- Camouflage
- Misc.
- Comm.

- Electronics
- Trolling Motors
- Instruments
- Electrical
- Lighting
- Anchor & Dock
- Safety
- Steering, Controls
- Pumps
- Fuel System
- Seating & Pedestals
- Trailer
- Tops & Covers
- Perform.
- Propellers
- Engine & Care
- Cleaning & Care
- Paint & Paint Acc.
- Fun & Flotation
- Topside Acc.
- Cockpit & Deck
- Hardware, Fasteners
- Camouflage
- Misc.
- Comm.

Swivl-Eze Adjustable Height Ski Pylons



ADJUSTABLE HEIGHT SKI PYLON - STAINLESS STEEL

- Post diameter: 2", post height: 34"-58", post base: 6" diameter SS.
- Arm diameter: 1", arm length: 33"-56", arm base: Rem. clevis pin.

Order No.	Mfg. No. / Description	List Price
5870064	(923-009-ADJ)	\$549.09 F0-6348300

ADJUSTABLE HEIGHT SKI PYLON - STAINLESS STEEL

- Post diameter: 1", post base: Nylon flush mount.
- Arm diameter: 1", arm length: 33"-56", arm base: Nylon flush mount.

Order No.	Mfg. No. / Description	List Price
588006	(96008) Post Height: 28"-33"	\$428.49 F0-4999200

Swivl-Eze Fixed Height Ski Pylon



- Stainless steel.
- Post height: 29".
- Post diameter: 1-1/2".
- Post base: 3/4" pin base.
- Arm diameter: 1".
- Arm length: 33"-56".
- Arm base: Rem. clevis pin.

Order No.	Mfg. No. / Description	List Price
587812	(903-008-T-S)	\$468.69 F0-8082300

Swivl-Eze Deck Clevis Set



Order No.	Mfg. No. / Description	List Price
5870082	(SP-910)	\$58.49 F0-4904000

Boater Sports Through the Transom Ski Tow



- All welded construction.
- Constructed of high quality 316 stainless steel.
- Ideal for PWC's, I/O's and Inboard ski boats.
- Includes stainless nuts and washers. 2-1/2" diameter x 2-1/2" long.

Order No.	Mfg. No. / Description	List Price
2011525	(6260C)	\$60.49 H0-9263000

Airhead Aqua-Zooka



- Soak your friends with Aqua-Zooka!
- High impact thermoplastic construction.
- Fills quickly. Shoots up to 60 feet.
- Comfortable EVA handle. Floats on the water.
- Doubles as a bilge pump or household siphon!

Order No.	Mfg. No. / Description	List Price
5960216	(AZ-12) Length 12"	\$7.99 E0-9950000
5960217	(AZ-18) Length 18"	\$10.99 E0-4280000
5960221	(AZ-24) Length 24"	\$12.99 F0-9090000

SPECIAL HANDLING MAY APPLY



Airhead Watermat

AIRHEAD



- Reversible - marine blue or electric lime.
- Diamond finish top and bottom for extra traction, comfort and durability.
- 3 multi-density rubberized foam layers with 4 reinforcement layers for optimal strength and rollability.
- Radius corners for safety and durability.
- 1 anchoring system - includes grommet, 10 ft. bungee anchor line and stainless steel hook.
- 2 convenient storage straps included.

WATERMAT ROLL 'N GO 11

- The perfect size for easy transport in SUVs and boats!
- Dimensions: 11' x 5' x 1-1/4"
- Recommended capacity: 680 lbs. distributed weight.

Order No. Mfg. No. / Description List Price
596762 (AHWM-11) **\$303.99** E0-9972200

WATERMAT FUN MAT 18

- Huge 108 square foot surface for lounging and playing.
- Dimensions: 18' x 6' x 1-1/4"
- Recommended capacity: 1,020 lbs. distributed weight.

Order No. Mfg. No. / Description List Price
596764 (AHWM-186) **\$535.99** E0-9910400

Airhead Pongo Bongo Beverage Pong Table

AIRHEAD



- **88" x 40"** (inflated).
- Inflatable beverage pong game table.
- 12 cup holders on each side.
- Durable heavy gauge vinyl construction.
- Hang it from a ceiling or tether it to a dock with the 4 molded rope holders.
- Turn it over and use it as a pool float or air mattress.
- Speed safety valve for fast inflating and deflating.
- 2 ping pong balls included.

Order No. Mfg. No. / Description List Price
596320 (AHPB-1) **\$47.99** E0-9953000

Airhead Watermat Plus

AIRHEAD



- PLUS - thicker (2" thick) for extra buoyancy, drier, holds more people.
- Reversible - marine blue or electric lime.
- Diamond finish top and bottom for extra traction, comfort and durability.
- 4 multi-density rubberized foam layers with 5 reinforcement layers for optimal strength and rollability.
- Radius corners for safety and durability.
- 1 anchoring system - includes grommet, 10 ft. bungee anchor line and stainless steel hook.
- 2 convenient storage straps included.

WATERMAT FUN MAT 18 PLUS

- Huge 108 square foot surface for lounging and playing.
- Dimensions: 18' x 6' x 2"
- Recommended capacity: 1,500 lbs. distributed weight.

Order No. Mfg. No. / Description List Price
596766 (AHWM-186PL) **\$791.99** E0-9939500

WATERMAT FUN MAT 22 PLUS

- Huge 132 square foot surface for lounging and playing.
- Dimensions: 22' x 6' x 2"
- Recommended capacity: 1,800 lbs. distributed weight.

Order No. Mfg. No. / Description List Price
596768 (AHWM-226PL) **\$935.99** E0-9910700

Airhead Lob the Blob (2 Pack)

AIRHEAD



- **37" x 26"** playing surface.
- Everyone loves playing an exciting game of cornhole with their friends.
- Now you can bring the action to the water with LOB THE BLOB!
- This instant classic floating game will test your skill and luck at sinking the Blobs in the 10" hole.
- It's constructed of heavy gauge PVC with the Speed Safety Valve for fast and easy inflation and deflation.
- There are grommets on all four corners for tethering on land.
- Includes: 4 green blobs, 4 blue blobs and 2 targets.

Order No. Mfg. No. / Description List Price
5960109 (AHLB-2) **\$31.99** E0-9932000

- Electronics
- Trolling Motors
- Instruments
- Electrical
- Lighting
- Anchor & Dock
- Safety
- Steering, Controls
- Pumps
- Fuel System
- Seating & Pedestals
- Trailer
- Tops & Covers
- Perform.
- Propellers
- Engine & Care
- Cleaning & Care
- Paint & Paint Acc.
- Fun & Flotation
- Topside Acc.
- Cockpit & Deck
- Hardware, Fasteners
- Camouflage
- Misc.
- Comm.



SPECIAL HANDLING MAY APPLY



Airhead Sun Comfort® Cool Suede Chaise Lounges

AIRHEAD



- **90" x 36"** (deflated).
- Available in 3 attractive colors, Lime, Raspberry and Sapphire.
- The Cool Suede material has a velvety suede-like feel to it, never sticky.
- Wet it down and you'll enjoy an incredible cooling sensation.
- These over-sized chaise lounges provide ultimate luxury poolside, on the beach or in the water.
- A molded rope holder is great for tethering to docks, buoys or boats when using them in lakes.
- The patented Speed Safety Valve allows quick and easy inflating and deflating with no parts to lose.

Order No.	Mfg. No. / Description	List Price	
5960183	(AHSC-007) Lime	\$42.99	E0-4223000
5960184	(AHSC-008) Raspberry	\$42.99	E0-4223000
5960185	(AHSC-009) Sapphire	\$42.99	E0-4223000

Airhead Emoji Gang™ Pool Lounge

AIRHEAD



- **66" x 37"** (deflated).
- Lie down and stay cool suspended in the water by the comfortable mesh panel.
- Your drink will be close at hand in the molded drink holder.
- Tether the Emoji Lounge to your boat or tie 2 or more lounges together using the side mounted rope anchors.
- Durable vinyl construction with RF welded seams.

Order No.	Mfg. No. / Description	List Price	
5960199	(AHEG-02)	\$22.99	Z0-9971000

Airhead Sun Comfort® Lounges

AIRHEAD



- **72" x 26" x 1-3/4"** (deflated).
- Lay back and relax on Airhead's comfy lounge in a pool, lake or on the shore or poolside.
- The comfort that Sun Comfort Lounge's unique tri-fold design provides will blow you away.
- For pools, lakes, at the beach or poolside, you'll love the full body support and soft touch feel of the EcoCell foam.
- Stores in half the space of most lounges because it folds in three!

Order No.	Mfg. No. / Description	List Price	
5960180	(AHSC-038) Raspberry Swirl	\$82.99	Z0-9956000
5960181	(AHSC-039) Sapphire Swirl	\$81.99	E0-9416000

Airhead U-Lounge

AIRHEAD



- **44" x 32" x 12"** (deflated).
- 1 person maximum capacity.
- Connect 2, 3, 4 or more U-Lounge's together for a lake or pool party.
- Heavy gauge PVC construction with RF welded seams.
- Comfortable mesh seat.
- Keep a cool drink close at hand in the molded cup holder.

Order No.	Mfg. No. / Description	List Price	
596793	(AHUL-1P) Yellow and Red Graphics	\$19.99	E0-9941000

SportsStuff Magical Unicorn



- **83" x 74"** (deflated).
- 2 person maximum capacity.
- Fun magical unicorn design.
- Molded drink holder for a cool drink.
- Molded handles provide a sure grip.
- Heavy duty K80 PVC RF welded construction.
- Speed safety valves for fast inflating and deflating.

Order No.	Mfg. No. / Description	List Price	
601723	(54-3020)	\$44.99	E0-4733000

- Electronics
- Trolling Motors
- Instruments
- Electrical
- Lighting
- Anchor & Dock
- Safety
- Steering, Controls
- Pumps
- Fuel System
- Seating & Pedestals
- Trailering
- Tops & Covers
- Perform.
- Propellers
- Engine & Care
- Cleaning & Care
- Paint & Paint Acc.
- Fun & Flotation
- Topside Acc.
- Cockpit & Deck
- Hardware, Fasteners
- Camouflage
- Misc.
- Comm.

SportsStuff Punk Duck

- 70" x 57" (deflated).
- 2 person maximum capacity.
- Includes a built-in drink holder.
- Ahoy there mateys! You'll be sure to avoid Davey Jones' Locker if you blow this duck up. Give your sea legs a rest and weigh anchor on our inflatable pirate PUNK DUCK float.
- Relax and lounge or take this swashbukler to the high seas.



Order No. Mfg. No. / Description List Price
601724 (54-3019) **\$44.99** E0-4733000

SportsStuff Emoji Float - Tongue Out



- 62" (deflated).
- 1 person maximum capacity.
- Perfect for pools, lakes and rivers.
- Custom double sided Emoji Graphics on each side.
- Heavy Gauge PVC construction with RF welded seams.

Order No. Mfg. No. / Description List Price
601726 (54-3013) **\$24.99** Z0-9791000

SportsStuff Emoji Float - Grin



- 62" (deflated).
- 1 person maximum capacity.
- Perfect for pools, lakes and rivers.
- Custom double sided Emoji Graphics on each side.
- Heavy Gauge PVC construction with RF welded seams.

Order No. Mfg. No. / Description List Price
601734 (54-3017) **\$24.99** Z0-9791000

Airhead Fiji Float



- 48" x 43" (deflated).
- 1 person maximum capacity.
- Comfortable inflatable backrest.
- Mesh seating.
- Molded drink holder.
- Molded rope holder.
- Heavy gauge PVC construction with RF welded seams.
- Perfect for pools, lakes and rivers.

Order No. Mfg. No. / Description List Price
596537 (AHFF-1) **\$18.99** E0-4241000

SportsStuff Emoji Float - Flirt



- 62" (deflated).
- 1 person maximum capacity.
- Perfect for pools, lakes and rivers.
- Custom double sided Emoji Graphics on each side.
- Heavy Gauge PVC construction with RF welded seams.

Order No. Mfg. No. / Description List Price
601728 (54-3014) **\$24.99** Z0-9791000

SportsStuff Emoji Float - Devil



- 62" (deflated).
- 1 person maximum capacity.
- Perfect for pools, lakes and rivers.
- Custom double sided Emoji Graphics on each side.
- Heavy Gauge PVC construction with RF welded seams.

Order No. Mfg. No. / Description List Price
601732 (54-3015) **\$24.99** Z0-9791000

Airhead Hoopla



- 42" (deflated).
- 1 person maximum capacity.
- Heavy gauge PVC construction with RF welded seams.
- Round swim ring design.
- Great for fun in pools, lakes and rivers.

Order No. Mfg. No. / Description List Price
596538 (AHHO-1) **\$10.99** E0-4280000

- Electronics
- Trolling Motors
- Instruments
- Electrical
- Lighting
- Anchor & Dock
- Safety
- Steering, Controls
- Pumps
- Fuel System
- Seating & Pedestals
- Trailer
- Tops & Covers
- Perform.
- Propellers
- Engine & Care
- Cleaning & Care
- Paint & Paint Acc.
- Fun & Flotation
- Topside Acc.
- Cockpit & Deck
- Hardware, Fasteners
- Camouflage
- Misc.
- Comm.

Airhead Sun Comfort® Saddles

AIRHEAD



- **32" x 16" x 1-1/4"**.
- Stay cool on a hot day with SunComfort's super comfortable saddle float.
- You'll love the relaxing in-water immersion floating sensation.
- Nothing to inflate or assemble.
- The soft, luxurious EcoCell foam is more comfortable and durable than other materials.
- The convenient handle is great for carrying and hanging from a hook.

Order No.	Mfg. No. / Description	List Price
5960176	(AHSC-034) Lime Swirl	\$19.99 E0-9941000
5960177	(AHSC-035) Raspberry Swirl	\$19.99 E0-9941000
5960178	(AHSC-036) Sapphire Swirl	\$19.99 E0-9941000

Airhead Aqua Oasis

AIRHEAD



- Removable insulated leak-proof nylon cooler with shoulder strap.
- 24 pack can capacity.
- 6 numbered drink holders.
- Recessed storage compartment.
- Molded rope holder for EZ tie-ups.
- Base features heavy gauge PVC construction with RF welded seams.

Order No.	Mfg. No. / Description	List Price
596523	(AHAO-1)	\$31.99 E0-9932000

SportsStuff Stars & Stripes Cool Saddle

SPORTSSTUFF



- **39" x 15" x 1-3/4" (Flat)**.
- Flotation saddle for cooling off in pools or lakes.
- Comfortable supportive backrest.
- Convenient webbing carry handles.
- Durable, soft 200-denier polyester shell.
- Lightweight Poly-E flotation inside.
- Not a USCG approved device.

Order No.	Mfg. No. / Description	List Price
601810	(10001-17-AUS)	\$19.99 E0-9941000

Airhead Sun Comfort® Noodles

AIRHEAD



- **45" x 5" x 1-3/4"**.
- Provides hours of playtime for kids in the pool and is an effective buoyancy aid for all ages.
- Great for lakes and ocean too, so be sure to keep a bunch in your boat.
- Soft, luxurious and made from durable EcoCell foam.

Order No.	Mfg. No. / Description	List Price
5960173	(AHSC-031) Lime Swirl	\$10.99 E0-4280000
5960174	(AHSC-032) Raspberry Swirl	\$10.99 E0-4280000
5960175	(AHSC-033) Sapphire Swirl	\$10.99 E0-4280000

- Electronics
- Trolling Motors
- Instruments
- Electrical
- Lighting
- Anchor & Dock
- Safety
- Steering, Controls
- Pumps
- Fuel System
- Seating & Pedestals
- Trailer
- Tops & Covers
- Perform.
- Propellers
- Engine & Care
- Cleaning & Care
- Paint & Paint Acc.
- Fun & Flotation
- Topside Acc.
- Cockpit & Deck
- Hardware, Fasteners
- Camouflage
- Misc.
- Comm.

Airhead 120 Volt Super Pump

AIRHEAD



- This 120 volt canister style air pump inflates and deflates towables, pools, air mattresses and beach toys.
- The accordion-style hose locks onto the pump and valve fittings, eliminating annoying disconnections.
- Six universal valve adapters fit all popular valves.
- For added convenience, there's a carry handle and a 10 ft. long power cord.
- Volume is 300 liters/minute, maximum pressure is 3 psi.
- It draws 7.1 amps / 917 watts.

Order No. Mfg. No. / Description List Price
596306 (AHP-120S) **\$74.99** F0-9425000

Airhead 120 Volt Air Pump

AIRHEAD



- This 120 volt canister style air pump inflates and deflates towables, pools, air mattresses and beach toys.
- Three universal valve fittings fit all popular valves.
- The accordion-style hose locks onto the pump.
- For added convenience, there's a carry handle and a 10 ft. long power cord.
- Volume: 300 liters/minute, maximum pressure: .92 psi.
- It draws 1.6 amps/170 watts.

Order No. Mfg. No. / Description List Price
596304 (AHP-120) **\$34.99** F0-9442000

Airhead Rechargeable 12 Volt Air Pump

AIRHEAD



- This convenient and versatile 12 volt air pump comes equipped with a 120 volt AC charger and a 12 volt charger that plugs into cigarette lighters.
- It's equipped with 3 adapters to fit valves on towables, pool toys, airbeds and other inflatables.
- It will inflate or deflate continuously for 15 minutes on a charge.
- Peak air pressure is .64 psi.
- Volume is 260 liters/minute.

Order No. Mfg. No. / Description List Price
596324 (AHP-12R) **\$34.99** F0-9442000

Airhead 120 Volt Hi-Pressure Air Pump

AIRHEAD



- Peak pressure is 2.5 psi.
- A Pressure Release Valve is included to limit pressure to 1.4 psi.
- The accordion-style hose locks onto the pump.
- Four universal valve fittings fit all popular valves and lock onto the hose.
- You'll love the screw-on Boston Valve adapter.
- For added convenience, there's a carry handle and a 10 ft. long power cord.
- Draws 6.1 amps/730 watts. Volume is 460 liters/minute.

Order No. Mfg. No. / Description List Price
5960121 (AHP-120HP) **\$53.99** F0-9773000

Airhead 12 Volt High Pressure Pump

AIRHEAD



- Adapters are provided for all popular valves including stem, Boston, Leaffield, Bravo, Hulkey Roberts and more.
- A removable pressure release valve limits the output to 1.4 psi.
- The 21" hose is heavy duty and reinforced with PVC coils.
- Hook it up to your car, truck or boat battery with the alligator clips connected to a 10 foot power cord.
- Maximum pressure: 2.5 psi.
- Draws 28 amps /340 watts. Volume is 410 liters/minute.

Order No. Mfg. No. / Description List Price
596318 (AHP-12HP) **\$62.99** F0-9044000

Airhead 12 Volt Air Pump

AIRHEAD



- This high-volume 12 volt portable air pump inflates and deflates towables, boats, pools, mattresses and beach toys.
- The universal valve fittings fit all popular valves including Boston Valves and stem valves.
- For added convenience, the cigarette lighter plug is equipped with a 10 ft. long power cord.
- Maximum pressure: .71 psi.
- Draws 11.8 amps/145 watts. Volume is 380 liters/minute.

Order No. Mfg. No. / Description List Price
596316 (AHP-12H) **\$17.99** F0-9521000

- Electronics
- Trolling Motors
- Instruments
- Electrical
- Lighting
- Anchor & Dock
- Safety
- Steering, Controls
- Pumps
- Fuel System
- Seating & Pedestals
- Trailering
- Tops & Covers
- Perform.
- Propellers
- Engine & Care
- Cleaning & Care
- Paint & Paint Acc.
- Fun & Flotation
- Topside Acc.
- Cockpit & Deck
- Hardware, Fasteners
- Camouflage
- Misc.
- Comm.

Airhead Hi-Volume Bellows Action Foot Pump

AIRHEAD



- Use your foot to inflate or deflate towables, boats and other inflatables.
- Has a 54" long hose and 3 adapters to fit many valves including Boston and stem.
- The air displacement per stroke is 0.5 liters.
- It conveniently collapses to fit under kayak decks or boat seats.

Order No.	Mfg. No. / Description	List Price
5960127	(AHP-F1)	\$16.49 Z0-9031000

Airhead Double Action Pump

AIRHEAD



- Perfect for topping off towables.
- This double action pump inflates and deflates towables, kayaks, boats, airbeds and other inflatables.
- It delivers a continuous stream of air on both the up and down strokes.
- Simply turn the release valve counter-clockwise and you're pumping air only on the down-stroke.
- This is a great option when your inflatable is almost full and there's back pressure.
- Four universal valve fittings are included to fit Boston valves and stem valves.
- The accordion-style hose stretches to 5 ft. long and interlocks to the pump, so that it doesn't fall off while you're pumping.
- Volume is 2 liters/stroke.
- Very effective for topping off large towables in the boat, since peak pressure is an impressive 14 psi.

Order No.	Mfg. No. / Description	List Price
5960119	(AHP-1)	\$19.99 F0-9931000

Airhead Air Daddy

AIRHEAD



- Fit all valves found on inflatables.
- Creates a high pressure stream of air.
- Needle valve and high pressure tip stow securely in the handle.
- Allows filling inflatables with an air compressor

Order No.	Mfg. No. / Description	List Price
596328	(AHAD-1)	\$5.99 F0-9140000

Airhead Multi-Valve

AIRHEAD



- Airhead Multi-Valve consists of 2 Boston Valves that will fit all Airhead Boston Valve equipped inflatables.
- The Boston Valves have a square base, which is much easier to turn than a round base, especially with wet hands.
- Use the Shrader valve to inflate your inflatables at a gas station or with an air compressor.
- Alternatively, screw off the Shrader valve and inflate the Boston valve with an Airhead air pump.
- All components are bright red and green, so they're easy to find.

Order No.	Mfg. No. / Description	List Price
586353	(AHMV-1)	\$7.99 F0-9550000

Airhead Boston Valve

AIRHEAD



- This pack of Boston Valves included two valves that will fit all Airhead Boston Valve Equipped Inflatables.
- The square bases are much easier to turn than round bases, especially with wet hands.
- Bright red coloring makes these valves easy to find.

Order No.	Mfg. No. / Description	List Price
5960087	(AHBV-2)	\$5.99 F0-9140000

Towable Inflation Guide



First, it is important to know that tubes do not require high pressure; they are low pressure / high volume products. Most towable tubes can be inflated using one good electric pump or a combination of 12 volt and hand pumps. Some of the newer 12-volt inflators have been designed specifically to inflate beds or tubes, but will still not fully inflate some of the bigger tubes now on the market. (Most 12-volt compressors, while doing an excellent job of filling a bicycle or car tire, do not have the volume capacity to inflate many towables.) If you are filling your toys at the lake, some of the bigger tubes on the market require a hand pump in addition to the 12-volt inflator that plugs into your boat's cigarette lighter. The inflator will do most of the hard work, and the hand pump can be used to top off the tube and maintain proper inflation levels.

- Electronics
- Trolling Motors
- Instruments
- Electrical
- Lighting
- Anchor & Dock
- Safety
- Steering, Controls
- Pumps
- Fuel System
- Seating & Pedestals
- Trailer
- Tops & Covers
- Perform.
- Propellers
- Engine & Care
- Cleaning & Care
- Paint & Paint Acc.
- Fun & Flotation
- Topside Acc.
- Cockpit & Deck
- Hardware, Fasteners
- Camouflage
- Misc.
- Comm.

Airhead Soft Floats

AIRHEAD



- These durable ultrasonically welded plastic floats are great for pools, ski ropes, anchor lines, marker buoys and crab traps.
- Size: 5" long x 3" diameter with a 1/2" hole in the center.

Order No.	Mfg. No. / Description	List Price
704420	(F-5R) Red	\$3.99 F0-9720000
5960252	(F-5Y) Yellow	\$3.99 E0-9920000

Airhead Orb

AIRHEAD



- Keeps your tube tow rope out of the water and the wake so the tube responds instantly to the boat's change of direction, as it's meant to do.
- ORB is an absolute necessity to effectively tow tubes from a boat with a low tow point on the transom.
- It enhances safety and extends the tube's life because it virtually eliminates all slack in the line.
- A 60 foot, 4,100 lb. tensile strength rope is included.
- Durable 30 gauge PVC construction (no nylon cover).

Order No.	Mfg. No. / Description	List Price
601788	(AHOR-12)	\$55.99 E0-9914000

Airhead Tube Keeper™

AIRHEAD



- It saves essential passenger space and prevents serious injuries by securing towables to your boat's stern.
- Simply attach the straps around the tube's handles.
- Then attach with either the giant 3-1/4" suction cups or loop the stretch cords around a cleat or rail.
- The 2" wide adjustable straps are easy to tighten for a secure hold.

Order No.	Mfg. No. / Description	List Price
586466	(TB-101)	\$13.99 F0-9790000

Airhead Buoys

AIRHEAD



- Great for setting up a personal watercraft or sailboat race course.
- These durable 20" diameter inflatable buoys are perfect for marking anchors, moorings, hazards and swimming areas.
- Deflate them for space-efficient storage.

Order No.	Mfg. No. / Description	List Price
5960223	(B-20R) Red	\$16.99 F0-9811000
5960224	(B-20Y) Yellow	\$16.99 F0-9811000

SportsStuff Tube 4K Booster Ball

SPORTSSTUFF



- Dimensions: 38" L x 27" W (deflated).
- Heavy gauge PVC bladder.
- Tough 2" webbing.
- Primarily by keeping the tow rope out of the water the majority of the time while towing.
- Designed for 1 to 4 person towables.
- 840 Denier full nylon cover with zipper.
- Exclusive patented speed safety valve.
- 60' overall length (including Booster Ball).
- Double stitching and reinforced stress points.
- Self bailing drain vent.
- 4k Tow Rope 4,100 lb. break strength.

Order No.	Mfg. No. / Description	List Price
601031	(AHBB-2030)	\$103.99 E0-9977000

Jet Logic Impeller Protector



- Keep ski ropes away from your PWC's impeller and protect passengers from ski rope kick-back.
- Simply run your ski or tube rope through the middle of the impeller protector.
- Then attach the rope and straps to your ski tow eye.
- Black nylon covers the 24 long closed cell foam tube.

Order No.	Mfg. No. / Description	List Price
5960284	(IP-284)	\$11.99 F0-9380000

- Electronics
- Trolling Motors
- Instruments
- Electrical
- Lighting
- Anchor & Dock
- Safety
- Steering, Controls
- Pumps
- Fuel System
- Seating & Pedestals
- Trailering
- Tops & Covers
- Perform.
- Propellers
- Engine & Care
- Cleaning & Care
- Paint & Paint Acc.
- Fun & Flotation
- Topside Acc.
- Cockpit & Deck
- Hardware, Fasteners
- Camouflage
- Misc.
- Comm.

Airhead Tear-Aid® Vinyl and Fabric Repair



- Fix punctures and tears on a variety of items.
- Its unique airtight, watertight and elastic composition stretches and springs back to keep the patch in place for a very long time.
- Stays put when ordinary repair products give out.
- UV resistant.
- The see-through patch makes it suitable for fabrics and vinyl of any color.
- Easy peel-and-stick application.

FABRIC REPAIR KIT

- Extremely handy for fixing tents, sleeping bags/pads, kiteboard bladders, sails, bicycle tubes, covers/awnings, fishing waders and more.

Order No.	Mfg. No. / Description	List Price	
586460	(AHTR-1A)	\$11.99	FO-9380000
586462	(AHTR-1A-R) 3" x 5' Roll	\$39.99	FO-9972000

VINYL REPAIR KIT

- Extremely handy for fixing inflatables, boat towables, pool liners, pool toys, air mattresses and more.

Order No.	Mfg. No. / Description	List Price	
601687	(AHTR-1B)	\$11.99	FO-9380000

Airhead Vinyl Repair Kit



- Are you rough on your inflatables? Better keep a repair kit handy!
- This kit includes: A 1-Ounce tube of the best commercial grade vinyl cement available and (4) 2" round vinyl patches.
- Blister packed.

Order No.	Mfg. No. / Description	List Price	
586455	(AHRK-1)	\$4.99	FO-9430000

Attwood Perma-Plate® Ski Mirror



- Constructed of lightweight chrome plated zinc zamak.
- Adjustable.
- Universal mount installs on deck or windshield.
- Shatterproof, 180° convex mirror eliminates blind spots.
- Dimensions: 7-5/16" W x 2-1/2" H.
- Maximum windshield thickness: 3/4".

Order No.	Mfg. No. / Description	List Price	
237607	(9083-7)	\$30.69	FO-8412000

CIPA Economy Marine Mirror



- Measures 2-1/2" x 8" and has a convex mirror surface to provide a wide viewing angle.
- Universal mounts above or below windshield, or to the dashboard.
- Fits round or square windshield frames up to 7/8".

Order No.	Mfg. No. / Description	List Price	
242406	(11119) Black	\$14.59	FO-1201000

Kwik Tek Wrap It Up!™ Hooks and Loops Wraps



5960320



- We've all struggled with organizing extension cords, hoses and wires.
- People with boat slips and RVs know the challenges of managing utility cords.
- You'll find 100's of uses for these 12" long hook and loop wraps.
- Use them at home, in the garage, on the job, camping, boating and fishing, just about anywhere.
- The hook and loop fasteners are sewn to durable 12" x 1" webbing and reinforced with a bar tack at each end.
- A cord is sewn onto WRAP IT UP!
- For hanging items from peg hooks.

Order No.	Mfg. No. / Description	List Price	
596967	(WR-123BK) 3 Per Pack, Black	\$3.99	FO-9720000
5960321	(WR-123) 3 Per Pack, Assorted Colors	\$3.99	FO-9720000
5960320	(WR-12100) 100 Per Counter Top Shelf Display, Assorted Colors, Each UPC'ed	\$98.99	FO-9296000

Attwood Wide View Ski Mirror



- Molded plastic frame, polished convex mirror and adjustable base.
- Adjustable.
- For installation on windshields 1/2" to 1" thick (or thinner with customer's own spacer).
- Dimensions: 11-3/4" W x 4" H.
- Includes allen wrench.

Order No.	Mfg. No. / Description	List Price	
237609	(13065-4)	\$32.39	FO-7622000

CIPA Suction Cup Marine Mirror



- Large 4" x 8" mirror surface.
- Powerful suction cup mount for easy, tool-free installation.
- Convex glass for a wider viewing angle.
- Adjustable mounting arm provides perfect positioning.

Order No.	Mfg. No. / Description	List Price	
242367	(11050) Black	\$23.29	FO-0361000

CIPA Boating Safety Mirror



- Measures 4-1/4" x 8".
- Features a convex acrylic safety lens for wide angle viewing and added safety.
- Fully adjustable anti-scratch, quick-mount plastic bracket that fits square windshields up to 3/4" thick.

Order No.	Mfg. No. / Description	List Price	
242379	(11140) Black	\$28.79	FO-5102000

Marpac Skier Down Flag



- 2' x 2' Ski flag made of 420 Denier nylon.
- Mounted on a 24" pole.
- Suction cup included.

Order No.	Description	List Price
7-52440	Skier Down Flag	\$7.99 G0-5350000

Airhead Skier Down Flag



- Bright orange 420-denier nylon skier down flag is mounted to a 24" pole.
- Attaches to windshields or boat and personal watercraft finishes with Kwik Tek's giant 3-1/4" suction cup.
- Required in AZ, CA, CO, ID, MO, NE, NM, OR, TX, UT and WA.

Order No.	Mfg. No. / Description	List Price
586492	(SAF-1)	\$7.99 F0-9550000

Airhead Dive Flag



- Three grommets and a sleeve for poles provide lots of attachment options.
- A vinyl-coated stiffener keeps the flag open and visible in still conditions.
- Dimensions: 20" x 24".

Order No.	Mfg. No. / Description	List Price
586483	(F-2024)	\$8.99 F0-9260000

Stearns Deluxe Puddle Jumpers



- Learn-to-swim aid for beginners in the water.
- Woven polyester for softer fabric with less chafing.
- An antimicrobial fabric resists odor, mold, mildew and fungus.
- Comfortable design, more freedom to swim and play.
- Weight: 30 - 50 lbs. Adjustable buckle snaps in back.
- USCG Approved Life Jacket Type V/III.

Order No.	Mfg. No.	Design	List Price
600485	(3000005482)	3D Character - Ninja Turtles	\$33.29 F0-0332000
600490	(3000005481)	3D Character - Paw Patrol	\$33.29 F0-0332000

Lillipad Diving Boards



- The worlds only diving board specifically designed for mounting on a boat.
- Can be installed on nearly any boat 18 feet in length or larger with a solid, flat surface for installation.
- LilliPad Diving Boards are NOT a plank.
- Unlike a pool diving board, the diving platform itself does not flex. The spring action from the LilliPad comes from the urethane spring which is part of the framework of the diving board.
- Designed for use by children and adults up to a maximum weight of 250 pounds.
- Designed with heavy wall aluminum extrusions, stainless steel hardware and urethane spring components, corrosion and component failure is absolutely minimal.
- LilliPad Diving Boards offer traction materials and an adjustable stabilizer rail for safe jumping as well as a quick release pin to lower the diving board while it is not in use.
- Designed with a quick release pin which allows the board to drop down along the side of the boat while not in use. You can easily stow your Lillipad Diving Board by simply unscrewing the three eye bolts that secure it to the boat. The apparatus then separates into two sections (Ladder & Base/Board) which can easily be stowed.

Order No.	Mfg. No. / Description	List Price
2310907	(1001-UM) Under Floor Mount	\$1,454.39 G0-4447900
2310909	(1002-SM) Surface Mount	\$1,566.09 G0-8294010

Airhead Water Otter™ Child-Size Life Jackets



- For kids 33-55 lbs.
- Exclusive Freedom Armbands™ for unparalleled freedom of movement.
- Lightweight PE foam filled, won't deflate.
- US Coast Guard and Transport Canada Approved for boating.
- Patent Pending.

CLASSIC - DURABLE POLYESTER SHELL WITH SILKSCREEN GRAPHICS

Order No.	Mfg. No.	Design	List Price
601820	(10000-02-101)	Fish Friends	\$15.99 E0-9911000
601822	(10000-02-102)	Clownfish	\$15.99 E0-9911000
601824	(10000-02-103)	Race Car	\$15.99 E0-9911000

ELITE - LUXURIOUS, KWIK-DRY NEOLITE SHELL. SUBLIMATED GRAPHICS

Order No.	Mfg. No.	Design	List Price
601826	(10000-02-301)	Scuba	\$21.99 E0-9461000
601828	(10000-02-302)	Tie-Dye	\$21.99 E0-9461000
601830	(10000-02-303)	Treasure II	\$21.99 E0-9461000

- Electronics
- Trolling Motors
- Instruments
- Electrical
- Lighting
- Anchor & Dock
- Safety
- Steering, Controls
- Pumps
- Fuel System
- Seating & Pedestals
- Trailer
- Tops & Covers
- Perform.
- Propellers
- Engine & Care
- Cleaning & Care
- Paint & Paint Acc.
- Fun & Flotation
- Topside Acc.
- Cockpit & Deck
- Hardware, Fasteners
- Camouflage
- Misc.
- Comm.



SPECIAL HANDLING MAY APPLY



Marpac Xtreme Ski Nylon Vests



- For the water sports enthusiast looking for style & durability.
- EPE Foam for soft feel and comfort.
- 200 denier polyester construction.
- Deep arm holes for superior range of motion.
- 2" adjustable belts, chest strap and D ring.
- Perfect for skiing, wakeboarding, boating, fishing or just cruising across the water.
- USCG Approved Type III.

RED					
Order No.	Size	Chest Size	Weight	List Price	
8-1512	X Small	28" - 32"	90 lbs. and Over	\$36.59	E0-4472000
8-1514	Small	32" - 36"	90 lbs. and Over	\$36.59	E0-4472000
8-1516	Medium	36" - 40"	90 lbs. and Over	\$36.59	E0-4472000
8-1518	Large	40" - 44"	90 lbs. and Over	\$36.59	E0-4472000
8-1520	X Large	44" - 48"	90 lbs. and Over	\$36.59	E0-4472000
8-1522	XX Large	48" - 52"	90 lbs. and Over	\$36.59	E0-4472000
8-1524	XXX Large	52" - 56"	90 lbs. and Over	\$36.59	E0-4472000

Tighten Up Deluxe Ski Vests



- Perfect for skiing, wakeboarding, boating, fishing or just cruising across the water.
- Increased durability and soft foam allows for maximum mobility.
- 200 denier polyester construction.
- All sizes feature closed sides.
- 2" adjustable belts, chest strap and D ring.
- Adult: USCG Approved Type III. Infant/Child: USCG Approved Type II.

BLUE					
Order No.	Size	Chest Size	Weight	List Price	
8-1202	Infant/Child		Less than 50 lbs.	\$22.59	E0-4961000
8-1204	Child	20" - 25"	30-50 lbs.	\$22.59	E0-4961000
8-1206	Youth	24" - 29"	50-90 lbs.	\$22.59	E0-4961000
8-1210	X Small	28" - 32"	90 lbs. and Over	\$31.29	E0-7432000
8-1212	Small/Medium	32" - 40"	90 lbs. and Over	\$31.29	E0-7432000
8-1214	Large/X Large	40" - 52"	90 lbs. and Over	\$31.29	E0-7432000
8-1216	XX Lg/XXX Lg	50" - 60"	90 lbs. and Over	\$31.29	E0-7432000

RED					
Order No.	Size	Chest Size	Weight	List Price	
8-1232	Infant/Child		Less than 50 lbs.	\$22.59	E0-4961000
8-1234	Child	20" - 25"	30-50 lbs.	\$22.59	E0-4961000
8-1236	Youth	24" - 29"	50-90 lbs.	\$22.59	E0-4961000
8-1240	X Small	28" - 32"	90 lbs. and Over	\$31.29	E0-7432000
8-1242	Small/Medium	32" - 40"	90 lbs. and Over	\$31.29	E0-7432000
8-1244	Large/X Large	40" - 52"	90 lbs. and Over	\$31.29	E0-7432000
8-1246	XX Lg/XXX Lg	50" - 60"	90 lbs. and Over	\$31.29	E0-7432000

Marpac Xtreme Select-Fit Neoprene Sport Vests



- High performance neoprene jacket for all types of watersports.
- 1.5 mm thick premium neoprene (Inner and Outer layer).
- Full body neoprene for maximum comfort and protection.
- Child and Youth sizes are made of PVC foam.
- All Adult sizes are made of EPE foam.
- 2 body belts with 2" adjustable belts and YKK buckle and zipper.
- Deep arm hole for superior range of motion.
- Super strong stitching for maximum durability.
- Adult: USCG Approved Type III. Child: USCG Approved Type II.

GREEN/BLACK					
Order No.	Size	Weight	Chest Size	List Price	
8-2124	Child	30-50 lbs.	20" - 25"	\$50.89	E0-7183000
8-2126	Youth	50-90 lbs.	24" - 29"	\$50.89	E0-7183000
8-2128	Small	90 lbs. and Over	32" - 36"	\$66.99	E0-4205000
8-2130	Medium	90 lbs. and Over	36" - 40"	\$66.99	E0-4205000
8-2132	Large	90 lbs. and Over	40" - 44"	\$66.99	E0-4205000
8-2134	X Large	90 lbs. and Over	44" - 48"	\$66.99	E0-4205000
8-2136	XX Large	90 lbs. and Over	48" - 52"	\$66.99	E0-4205000

BLUE/GRAY/BLACK					
Order No.	Size	Weight	Chest Size	List Price	
8-2012	Child	30-50 lbs.	20" - 25"	\$49.69	E0-7273000
8-2014	Youth	50-90 lbs.	24" - 29"	\$49.69	E0-7273000
8-2016	X Small	90 lbs. and Over	28" - 32"	\$65.79	E0-4394000
8-2018	Small	90 lbs. and Over	32" - 36"	\$65.79	E0-4394000
8-2020	Medium	90 lbs. and Over	36" - 40"	\$65.79	E0-4394000
8-2022	Large	90 lbs. and Over	40" - 44"	\$65.79	E0-4394000
8-2024	X Large	90 lbs. and Over	44" - 48"	\$65.79	E0-4394000
8-2026	XX Large	90 lbs. and Over	48" - 52"	\$65.79	E0-4394000
8-2028	XXX Large	90 lbs. and Over	52" - 56"	\$65.79	E0-4394000

RED/GRAY/BLACK					
Order No.	Size	Weight	Chest Size	List Price	
8-2032	Child	30-50 lbs.	20" - 25"	\$49.69	E0-7273000
8-2034	Youth	50-90 lbs.	24" - 29"	\$49.69	E0-7273000
8-2036	X Small	90 lbs. and Over	28" - 32"	\$65.79	E0-4394000
8-2038	Small	90 lbs. and Over	32" - 36"	\$65.79	E0-4394000
8-2040	Medium	90 lbs. and Over	36" - 40"	\$65.79	E0-4394000
8-2042	Large	90 lbs. and Over	40" - 44"	\$65.79	E0-4394000
8-2044	X Large	90 lbs. and Over	44" - 48"	\$65.79	E0-4394000
8-2046	XX Large	90 lbs. and Over	48" - 52"	\$65.79	E0-4394000
8-2048	XXX Large	90 lbs. and Over	52" - 56"	\$65.79	E0-4394000

SportsStuff Stars & Stripes Life Vests



- Open-sided.
- 3 body belts with side release buckles.
- USCG Approved Type III.
- Soft UV and stain resistant 200-denier polyester shell.
- Lightweight Poly-E flotation inside.

Order No.	Mfg. No.	Size		List Price	
601680	(10098-02-AUS)	Child	30 - 50 lbs.	\$15.99	F0-9111000
601682	(10098-03-AUS)	Youth	50 - 90 lbs.	\$18.99	F0-9231000
601684	(10098-15-AUS)	Adult Universal	30" - 52"	\$19.99	F0-9931000
601686	(10098-16-AUS)	Adult Oversized	50" - 60"	\$19.99	F0-9931000

Onyx Adult Select Boating Vests



- A comfortable, high performance angling vest.
- Soft, fiber-fill collar lined with fleece, reduces neck irritation and provides added protection from wind and cold.
- Generously sized, triple-layer storage pockets for holding gear, lined with fleece for warmth, with attached hook and loop security flap.
- D-ring attachment.
- Reflective material on front and back provides nighttime visibility.
- USCG Approved Type III.

BLUE/BLACK

Order No.	Mfg. No.	Size	Chest Size	List Price	
5925510	(7673-9349)	Medium	36" - 40"	\$47.29	H0-7382000

RED/BLACK

Order No.	Mfg. No.	Size	Chest Size	List Price	
589018	(7673-9348)	Medium	36" - 40"	\$39.39	D0-1513000

Flowt Angler Fishing Vests - Camouflage



- For the fisherman looking for style, comfort and value.
- Roomy pocket to keep fishing necessities close at hand.
- Lightweight, durable foam contours to your body.
- D-ring attachment for small accessories.
- USCG Approved Type III.

Order No.	Mfg. No.	Size		List Price	
593950	(40607-UNV)	Universal Adult		\$37.39	F0-7162000
593952	(40607-OS)	Oversize Adult		\$37.39	F0-7162000

Airhead General Boating Vest



RED GENERAL BOATING VEST

- Open-sided.
- 3 body belts with side release buckles.
- Soft woven 200-denier polyester shell.
- Lightweight Poly-E flotation inside.
- USCG Approved Type III.

Order No.	Mfg. No.	Size	Weight	List Price	
601850	(1000203ARDH)	Youth	50-90 lbs.	\$15.99	E0-9911000

Tighten Up General Purpose Vests



8-1022



- Provides comfort and safety for all types of water activities.
- 1" adjustable belts for a snug fit.
- 200 denier polyester construction and adjustable belts for a secure fit.
- Open-sided styling for adjustability.
- Large armholes for greater mobility.
- Lightweight and durable foam fits snug, won't limit your mobility.
- Adult: USCG Approved Type III. Infant/Child: USCG Approved Type II.

BLUE GENERAL PURPOSE VESTS

Order No.	Size	Chest Size	Weight	List Price	
8-1012	Infant/Child		Less than 50 lbs.	\$19.79	E0-4841000
8-1014	Child	20" - 25"	30-50 lbs.	\$18.69	E0-2041000
8-1016	Youth	24" - 29"	50-90 lbs.	\$18.69	E0-2041000
8-1018	Universal	30" - 52"	90 lbs. and Over	\$21.09	E0-2851000
8-1020	Oversize	52" - 62"	90 lbs. and Over	\$22.59	E0-4961000

RED GENERAL PURPOSE VESTS

Order No.	Size	Chest Size	Weight	List Price	
8-1032	Infant/Child		Less than 50 lbs.	\$19.79	E0-4841000
8-1034	Child	20" - 25"	30-50 lbs.	\$18.69	E0-2041000
8-1036	Youth	24" - 29"	50-90 lbs.	\$18.69	E0-2041000
8-1038	Universal	30" - 52"	90 lbs. and Over	\$21.09	E0-2851000
8-1040	Oversize	52" - 62"	90 lbs. and Over	\$22.59	E0-4961000

- Electronics
- Trolling Motors
- Instruments
- Electrical
- Lighting
- Anchor & Dock
- Safety
- Steering, Controls
- Pumps
- Fuel System
- Seating & Pedestals
- Trailering
- Tops & Covers
- Perform.
- Propellers
- Engine & Care
- Cleaning & Care
- Paint & Paint Acc.
- Fun & Flotation
- Topside Acc.
- Cockpit & Deck
- Hardware, Fasteners
- Camouflage
- Misc.
- Comm.

Marpac Xtreme 33 Gram Adult Inflatable Life Vests



- US Coast Guard Approved Type III performance, Type V when worn.
- Lightweight and less restrictive than other PFD's.
- Neoprene collar and mesh back for cool comfort.
- One size fits all.
- Bright yellow inflation cell with SOLAS reflective tape for extra visibility.
- Safety whistle included.
- An excellent choice for a full day on the water.

MANUAL

Order No.	Color	List Price	
8-0314	Blue/Black	\$80.89	E0-7606000
8-0316	Red/Black	\$80.89	E0-7606000
593998	(42842) Re-Arm Kit	\$20.99	F0-9641000

AUTOMATIC

Order No.	Color	List Price	
8-0304	Blue/Black	\$98.19	E0-4637000
8-0306	Red/Black	\$98.19	E0-4637000
593990	(42843) Re-Arm Kit	\$35.89	F0-2152000

Marpac Xtreme 24 Gram Manual Adult Inflatable Life Vest



- US Coast Guard Approved Type III performance, Type V when worn.
- Lightweight and less restrictive than other PFD's
- One size fits all.
- Comfortable fit with a neoprene collar, minimal weight around the neck and strap placement.
- Bright yellow inflation cell with SOLAS reflective tape for extra visibility.
- Safety whistle included.
- An excellent choice for a full day on the water.

Order No.	Color	List Price	
8-0326	Red	\$80.89	E0-7606000
593996	(42840) Re-Arm Kit	\$18.89	F0-2231000

Crewsaver Crewfit 40 Pro Inflatable Lifejackets



- Provides 40 lbs. of buoyancy when inflated.
- Soft loop d-rings for attaching the safety harness.
- Twin, forward pull side waist adjusters.
- Robust outer cover and quick burst zip.
- Black.

MANUAL

Order No.	Mfg. No. / Description	List Price	
350594	(9503BKM) USCG Type III Approved Lifejacket	\$195.19	E0-9364100
350633	(11001) Rearm Kit	\$52.09	E0-7093000

AUTOMATIC

Order No.	Mfg. No. / Description	List Price	
350607	(9503BKA) USCG Type II Approved Lifejacket	\$209.79	E0-4375100
350633	(11001) Rearm Kit	\$52.09	E0-7093000

Mustang Survival M.I.T. 100 Inflatable PFDs (Automatic)



350611



- 500 Denier Cordura outer shell.
- Inflator inspection window and easy access flap.
- Exclusive Membrane Inflatable Technology inflation cell.
- 1-Fold, easy to repack design.
- Provides 26 lb. buoyancy when inflated - 1.5x regular foam PFDs.
- Also includes manual inflation cord.
- Size: Universal - chest size 30" - 52", weight 80 lbs. or over.

Order No.	Mfg. No. / Description	List Price	
350568	(MD201602) Black/Red	\$271.89	H0-3136100
350569	(MD2016) Black/Fluorescent Yellow-Green	\$243.49	H0-9064100
350611	(MA2014) Re-Arm Kit	\$56.99	H0-9143000

Marpac Xtreme Waistbelt Personal Flotation Device



- One size fits all.
- Comfort fit.
- Halkey Roberts/UML mechanism.
- Oral backup inflatable.
- 24 gram cylinder.
- Manual activation.

Order No.	Color	List Price	
8-0332	Black/Red	\$72.29	E0-2245000

- Electronics
- Trolling Motors
- Instruments
- Electrical
- Lighting
- Anchor & Dock
- Safety
- Steering, Controls
- Pumps
- Fuel System
- Seating & Pedestals
- Trailer
- Tops & Covers
- Perform.
- Propellers
- Engine & Care
- Cleaning & Care
- Paint & Paint Acc.
- Fun & Flotation
- Topside Acc.
- Cockpit & Deck
- Hardware, Fasteners
- Camouflage
- Misc.
- Comm.

Flowt Standard Yoke Vests



- Essential for your everyday boating needs and every canoe livery operation.
- Standard boxed yoke unit hangs for easy drying.
- USCG Approved Type II.
- Orange.

Order No.	Mfg. No. / Description	Weight	List Price	Part No.
586682	(40000-CLD) Infant/Child	Under 50 lbs.	\$10.29	F0-0270000
586670	(40000-YTH) Youth	50 - 90 lbs.	\$10.29	F0-0270000
586666	(40000-UNV) Adult	Over 90 lbs.	\$9.29	E0-7960000
586644	(40000-OS) Adult Oversized	Over 90 lbs.	\$10.69	F0-8470000

SportsStuff Stars & Stripes Type II Keyhole Life Vest



- Perfect for boating regulation compliance.
- 15.5 lbs. of buoyancy.
- USCG Approved TYPE II.

Order No.	Mfg. No. / Description	Size	List Price	Part No.
601800	(10000-15-AUS) Adult Universal	30" - 52"	\$13.99	F0-9790000

Flowt Throwable Foam Cushions



- Make sure your boat is legal with this U.S. Coast Guard approved throwable cushion.
- Convenient webbing grab straps aid in throwing and double as carry handles.
- Functional and comfortable PE foam.
- Strong, durable outer shell withstands abrasions.
- USCG Approved Type IV.

Order No.	Mfg. No. / Description	List Price	Part No.
586757	(40101) Blue	\$14.09	F0-6890000
586769	(40102) Red	\$14.09	F0-6890000
586777	(40104) White	\$14.09	F0-6890000
586783	(40103) Yellow	\$13.39	F0-7390000
586822	(5000CAMBLK) Camo, Mossy Oak	\$19.19	F0-3431000

SportsStuff Stars & Stripes Type IV Throw Cushion



- Weighted for accurate rescue throws.
- 2 handles help swimmers stay afloat.
- Dimensions: 16" x 15" x 2.5".
- Buoyancy: 18 lbs.

Order No.	Mfg. No. / Description	List Price	Part No.
601805	(10001-00-AUS)	\$15.99	F0-9111000

Flowt Pet Vests



- Designed to provide swimming endurance for your pet and security while in the water.
- Durable polyester fabric to resist punctures and tears.
- Handler's strap for easy retrieval.
- Three adjustable body belts and quick release buckles.

Order No.	Item Size	Weight	Neck	Chest	Waist
593962	Small	8-15 lbs.	10"-13"	18"-24"	14"-20"
593964	Medium	15-30 lbs.	12"-16"	22"-28"	18"-24"
593966	Large	30-60 lbs.	15"-19"	26"-32"	22"-28"
593968	X Large	60-80 lbs.	18"-22"	30"-38"	26"-32"
593970	XX Large	80 lbs and over	18"-24"	30"-42"	26"-36"

Order No.	Mfg. No. / Description	List Price	Part No.
593962	(40902-S) Small	Red	\$19.19 F0-3431000
593964	(40902-M) Medium	Red	\$19.19 F0-3431000
593966	(40902-L) Large	Red	\$19.19 F0-3431000
593968	(40902-XL) X Large	Red	\$19.19 F0-3431000
593970	(40902-2X) XX Large	Red	\$19.19 F0-3431000

- Electronics
- Trolling Motors
- Instruments
- Electrical
- Lighting
- Anchor & Dock
- Safety
- Steering, Controls
- Pumps
- Fuel System
- Seating & Pedestals
- Trailering
- Tops & Covers
- Perform.
- Propellers
- Engine & Care
- Cleaning & Care
- Paint & Paint Acc.
- Fun & Flotation
- Topside Acc.
- Cockpit & Deck
- Hardware, Fasteners
- Camouflage
- Misc.
- Comm.

- Electronics
- Trolling Motors
- Instruments
- Electrical
- Lighting
- Anchor & Dock
- Safety
- Steering, Controls
- Pumps
- Fuel System
- Seating & Pedestals
- Trailer
- Tops & Covers
- Perform.
- Propellers
- Engine & Care
- Cleaning & Care
- Paint & Paint Acc.
- Fun & Flotation
- Topside Acc.
- Cockpit & Deck
- Hardware, Fasteners
- Camouflage
- Misc.
- Comm.

Kwik T-BAG™ T-Top and Bimini Top Storage Packs



Life Jackets Not Included

- Easily mount to most T-Tops, bimini tops and pontoon tops.
- Designed to hold Type II life jackets.
- Manufactured from durable 600-denier UV and water-resistant polyester pack cloth.
- Features: Main compartment has a nylon zipper, 2 zippered compartments, three mesh pockets, a stretch cord zigzagging across the bottom.

Order No.	Mfg. No. / Description	List Price	
587658	(PFD-T4) Holds 4 Jackets, 25" W x 20" D x 6" H	\$51.99	F0-9363000
587660	(PFD-T6) Holds 6 Jackets, 37" W x 20" D x 6" H	\$59.99	F0-9914000

Marpac Life Jacket Storage Bag



- Holds up to 5 Type II Life Jackets.
- Mesh top for better airflow, improved drying.
- Easy to clean with just soap and water.
- Convenient carry handles on each side.
- Made with rugged vinyl material and non-corrosive zippers.
- Dimensions: 21" x 13" x 16".

Order No.	Description	List Price	
7-0046	Life Jacket Storage Bag	\$18.39	G0-2321000

Marpac OSB - Overhead Storage Bag



Life Jackets Not Included

- 600 denier polyester and nylon construction.
- Keeps jackets out of the way and easily accessible.
- Attaches fore or aft to most Bimini or T-Tops.
- Mesh top allows wet jackets to breath.
- 3 mesh and 2 solid pockets adds convenient extra storage.
- UV, mold and water resistant.
- Shock cord webbing holds towels, charts and more.
- Easy to attach with four strong 2" wide straps with nylon buckles.
- Includes installation hardware for bimini tops with canvas sleeves covering the frame.

Order No.	Description	List Price	
7-7002	Holds Up To 6 Jackets, 37" W x 20" D x 7" H	\$51.99	G0-3843000

Marpac Safety Gear Bag



- Rugged vinyl material.
- Noncorrosive zipper.
- Top and side carry handles.
- Extra sturdy seams.
- Dimensions: 26" L x 12" W x 17" H.

Order No.	Description	List Price	
7-0045	Safety Gear Bag	\$16.99	G0-8311000

Flowt Storage Bag with 4 Adult Type II Life Jackets



- Keeps your vests in one place and provides convenient storage.
- Stored in a clear bag for easy viewing.
- Contains four adult universal sized Type II USCG Approved life jackets.
- Convenient strap for carrying ease.

Order No.	Mfg. No. / Description	List Price	
586555	(40000-UNVPK)	\$52.59	E0-4493000

Imperial Basic Ferry Boat PFDs



- Reversible yoke-style flotation device.
- An inherently-buoyant, self-righting lifejacket designed to be worn for extended survival in rough, open water where superior flotation characteristics are necessary.
- Stackable for easy storage.
- 110 sq. in. of SOLAS-grade reflective tape.
- Attachment loop on vest.
- Minimum 22 lbs. of buoyancy for adult, 11 lbs. for child.
- USCG Approved Type I.

Order No.	Mfg. No. / Description	List Price
586013	(161RT) Child For Children Under 90 lbs.	\$67.39 HO-3404000
586012	(160RT) Adult For Adults Over 90 lbs.	\$67.98 HO-9704000
586000	(160RT-4PK) Adult Four in a Hassock Bag	\$158.98 FO-9211100

Imperial Deluxe Offshore PFD



- A deluxe offshore personal flotation device (PFD) is an inherently buoyant lifejacket designed for blue water vessels.
- Holds Safety of Life at Sea (SOLAS) Approval.
- Foldable and stackable for easy storage.
- Weather and fade-resistant polyester fabric.
- 110 sq. in. of SOLAS-grade reflective tape.
- Fitted with a whistle and buddy line.
- Minimum 22 lbs of buoyancy.
- USCG Approved Type I.

Order No.	Mfg. No. / Description	List Price
586208	(230RT) Adult For Adults Over 90 lbs.	\$77.98 FO-9545000
586205	(60-23078398) Belt Extender	\$15.39 FO-7701000

Kent Type I Commercial Adult Life Jacket



- Designed for extended survival in rough waters where rescue may be slow in coming.
- Turns most unconscious wearers face up in water.
- Bright orange fabric.
- SOLAS grade reflective material for increased visibility.
- Attachment loop for safety light.
- USCG approved/SOLAS compliant whistle attached.
- Adjustable straps for a snug fit.
- Minimum 22 lbs. of buoyancy.
- U.S. Coast Guard Approved Type I Life Jacket / Personal Flotation Device (PFD).

Order No.	Mfg. No. / Description	List Price
585998	(100400-200-0) Adult Universal	\$79.19 HO-1574000

Stearns Ocean Mate™ SOLAS Life Vests



- Meets 2010 SOLAS requirements.
- Buddy line that attaches to other PFDs.
- Heavy duty hardware with an attached SOLAS whistle.
- Lifting loop for rescues from boats or helicopters.
- Durable Crosstech Flotation Foam and nylon ripstop shell.
- SOLAS-grade reflective tape and light attachment for added visibility in the water.
- USCG/MED/SOLAS Approved Type I.
- Complies with LSA Code 2003 Ed, MSC. 200(80) and MED.

Order No.	Mfg. No. / Description	List Price
630520	(2000019690) Child For Children 33 - 95 lbs.	\$88.09 FO-6616000
630522	(2000019691) Adult For Adults Over 90 lbs.	\$88.19 FO-3716000
436477	(3000001128) Extension Strap f/Oversized Adults	\$14.69 FO-8201000

Imperial Basic Offshore PFD



- A basic offshore personal flotation device (PFD) is an inherently-buoyant lifejacket recommended for use in offshore or rough waters where rescue may be delayed.
- Has a unique reversible design.
- Weather and fade-resistant polyester fabric.
- 126 sq. in. of SOLAS-grade reflective tape.
- Light loop and whistle attachment over shoulder.
- Minimum 22 lbs. of buoyancy.
- USCG Approved Type I, CFR 160.055 compliant.

Order No.	Mfg. No. / Description	List Price
585996	(198RT) Adult For Adults Over 90 lbs.	\$76.98 HO-9164000

Stearns First Mate™ Life Vest



- Durable construction; soft flotation foam, 200D nylon shell and Vislon zipper.
- Four hook-and-loop pockets to keep tools close.
- Two sturdy D-rings to hang gear.
- 3M Scotchlite Reflective Material SOLAS - grade 6755 panel patches for added visibility.
- Contoured design and side-adjustment tabs for quick, customized fit.
- Minimum 15.5 lbs. of buoyancy.
- USCG Approved Type III.

Order No.	Mfg. No. / Description	Chest Size	List Price
630555	(2000011408) 4X Large/7X Large	48" - 68"	\$89.49 FO-4626000

- Electronics
- Trolling Motors
- Instruments
- Electrical
- Lighting
- Anchor & Dock
- Safety
- Steering, Controls
- Pumps
- Fuel System
- Seating & Pedestals
- Trailering
- Tops & Covers
- Perform.
- Propellers
- Engine & Care
- Cleaning & Care
- Paint & Paint Acc.
- Fun & Flotation
- Topside Acc.
- Cockpit & Deck
- Hardware, Fasteners
- Camouflage
- Misc.
- Comm.

Stearns Work Zone Gear™ Life Vests



- Comfortable, high-visibility protection on the water.
- Durable construction - lightweight Crosstech flotation foam and polyester outer shell.
- Two body straps and zippered front for a customized fit.
- Large arm holes and low necklines for easy movement.
- Two pockets with hook and loop tape closures keep tools close.
- D-ring for attaching gear.
- 3M Scotchlite Reflective Material SOLAS - grade 6187 on panels.
- Minimum 15.5 lbs. of buoyancy.
- USCG Approved Type III.

Order No.	Mfg. No. / Description	Chest Size	List Price	
630562	(2000011410) Medium	40" - 42"	\$67.39	FO-7174000
630574	(2000011357) Large	44" - 46"	\$67.39	FO-7174000
630586	(2000011412) X Large	48" - 50"	\$67.39	FO-7174000
630598	(2000011413) XX Large	50" - 52"	\$67.39	FO-7174000
630600	(2000011414) XXX Large	54" - 56"	\$67.39	FO-7174000

Stearns Work Master™ Life Vest



- Soft, comfortable closed-cell foam.
- Hinged back for added maneuverability.
- Marine mesh liner for added breathability.
- Body belt with strap tunnels to reduce snag hazards.
- Flotation collar keeps a swimmer's head in a position to look for help.
- 62 sq. in. of 3M Scotchlite Reflective Material SOLAS - grade 6755 on panels.
- Quick-adjustment slides and easy-snap buckles for a snug fit.
- Durable webbed 1" straps, heavy duty nylon shell and PVC flotation foam.
- 17.5 lbs. of buoyancy.
- USCG Approved Type III/V.

Order No.	Mfg. No. / Description	Chest Size	List Price	
630512	(2000004520) Adult	34" - 52"	\$102.09	H0-5216000

Flowt Comfort Mesh Life Vest



- 200 Denier polyester shell resists oil and UV deterioration.
- Large armholes and open sides for maximum comfort.
- Two 1-1/2" encircling body belts with zipper front.
- 15.5 lbs. buoyancy.
- Retroreflective material on front and back.
- USCG Approved Type III.

Order No.	Mfg. No. / Description	Chest Size	List Price	
585971	(41400-L/XL) Large/X Large	40" - 52"	\$56.09	FO-6293000

Stearns Versatile™ Life Vests



- Durable construction; durable nylon shell, marine mesh lining and PVC flotation foam.
- Plenty of workplace storage; four roomy hook and loop pockets, a couple D-rings and eyelets to attach safety equipment.
- 3M Scotchlite Reflective Material SOLAS - grade 6755 on panels for added visibility.
- Flotation foam inserts offer up buoyancy and maneuverability.
- Side tabs allow you to quickly adjust the vest for a customized fit.
- Distinctive orange color alerts those nearby to the location of wearer.
- Vislon zipper makes quick work of putting on the vest.
- Minimum 15.5 lbs. of buoyancy.
- USCG Approved Type III.

Order No.	Mfg. No. / Description	Chest Size	List Price	
630613	(I465ORG03000) Medium	40" - 42"	\$105.89	FO-2147000
630625	(I465ORG04000) Large	44" - 46"	\$105.89	FO-2147000
630637	(I465ORG05000) X Large	48" - 50"	\$105.89	FO-2147000
630649	(I465ORG06000) XX Large	50" - 52"	\$105.89	FO-2147000
630648	(I465ORG07000) XXX Large	54" - 56"	\$110.29	FO-0277000

Imperial Commander's Mesh Work Vests



- USCG Type III Approval 160.064/4566/0.
- CFR 160.064 compliant marine buoyant device flotation aid.
- International Safety Orange color.
- PE (Polyethylene) foam buoyancy.
- Heavy duty zipper closure.
- Two 1-1/2" encircling body belts.
- Reflective stripping on front and back.
- Two side adjustments.
- Two gusseted pockets.
- Two lash tabs and one D-ring.
- Best combination of lightweight comfort and industrial utility.
- Lightweight and durable mesh shoulders and back.
- Contoured foam panels for ease of movement.

Order No.	Mfg. No. / Description	Chest Size	List Price	
586020	(2210 L/XL) Large/X Large	40" - 50"	\$52.08	H0-5213000
586025	(2210 2XL/3XL) XX Large/XXX Large	50" - 60"	\$52.08	H0-5213000

Mustang Survival Industrial Mesh Vests



- Offers maximum visibility, mobility, cooling and comfort with features such as large arm holes, mesh shoulders and 32 square inches of SOLAS reflective tape across the front and back of the vest.
- Large front pocket with Velcro closure.
- Side adjustments for dual sizing.
- Strength tested to 50 MPH.
- USCG Approved Type III.

Order No.	Mfg. No. / Description	Chest Size	List Price	
350670	(MV1254T1) Small/Medium	34" - 42"	\$101.09	H0-5606000
350671	(MV1254T1) Large/X Large	42" - 50"	\$96.59	H0-5975000
350672	(MV1254T1) XX Large/XXX Large	50" - 58"	\$96.59	H0-5975000

Imperial Vinyl-Dipped Work Vest



- A smooth, durable vinyl coating over self-extinguishing contoured flotation foam panels which are resistant to deterioration.
- Foam retains buoyancy even when punctured.
- Opening on back panel accommodates most harnesses.
- Adjustable chest and shoulder straps.
- Minimum 15.5 lbs. of buoyancy.
- 17.5 square inches of SOLAS-grade reflective tape.
- Adult universal size: For adults over 90 lbs., chest size of 32" - 54".
- USCG Approved Type V, CFR 160.053 compliant and CFR 1926.106 (OSHA) compliant.



Order No.	Mfg. No. / Description	List Price
585957	(280RT) Adult	\$43.50 G0-5192000

Stearns Force™ II Work Vests



- Aquafoam flotation foam retains buoyancy, even when punctured.
- 3M Scotchlite SOLAS - grade reflective strips on the front and back improve visibility.
- Compatible with most types of fall protection harnesses for added safety.
- Dual encircling belts with snag-resistant buckles securely adhere to the body.
- Self-extinguishing construction reduces fire danger risks.
- Delrin snap hooks and D-ring for added convenience.
- 17.5 lbs. of buoyancy.
- USCG Approved Type V.



Order No.	Mfg. No. / Description	Chest Size	List Price
630517	(2000013834) Adult	34" - 52"	\$63.69 F0-8544000
630651	(2000015183) Oversize	52" - 62"	\$66.59 F0-1664000

REMOVABLE POCKETS FOR FORCE™ II WORK VEST

- Set of two removable pockets to fit most models of vinyl dip work vests.
- Made from tough 420D nylon ripstop with reflective tape.
- Front pocket made to hold a knife, snacks, etc.
- Large back pockets to accommodate radio and battery equipment, etc.

Order No.	Mfg. No. / Description	List Price
630518	(2000030623)	\$35.79 F0-5052000

Crewsaver Crewfit 35 Inflatable Lifejacket



- Provides 35 lbs of minimum buoyancy when inflated.
- Features an inflation chamber that ensures fast turn speed when entering the water.
- Also features a heavy duty cover, inflation mechanism viewing window, retro-reflective tape and a soft D-ring for attaching safety harness.



Order No.	Mfg. No.	List Price
586015	(55-95050A)	\$178.57 F0-0052100

Imperial Rigger II Work Vest



- Durable 200 denier polyester covering resists UV deterioration.
- Comfortable to wear, lightweight construction.
- 23.6 square inches of SOLAS-grade reflective tape.
- Two encircling belts with snag-resistant buckles.
- Minimum 17.5 lbs of buoyancy.
- Adult universal size: For adults over 90 lbs., chest size of 32" - 54".
- USCG Approved Type V, CFR 160.053 compliant.



Order No.	Mfg. No. / Description	List Price
586202	(290EFRT) Adult	\$70.98 H0-9524000

Taylortec Vinyl Coated Work Vests



- Inherently buoyant, 3 piece vinyl coated foam work vest.
- USCG Approval 160.053/70/0.
- Minimum Buoyancy as required by U.S.C.G. is 17-1/2 lbs, Taylortec's Design Buoyancy = 18-3/4 ± 1/2 lbs.
- PVC based closed cell foam, liquid vinyl, 1" black polypropylene webbing, aluminum slides, plastic or stainless steel buckle, reflective tape is optional.
- All materials are U.S.C.G. and U.L. approved.



Order No.	Mfg. No.	Size	Shoulder	Chest	Waist	List Price
645701	(WV-10RT)	Reg.	12"	60"	56"	\$67.99 H0-9704000
645703	(WV-10RTXXXL)	X Lg.	15"	66"	62"	\$75.19 H0-1154000

Mustang Survival H.I.T. Inflatable Work Vest



- USCG Type V Inflatable Work Vest.
- Can also be worn as a Type II inflatable.
- 1F auto Hydrostatic Inflator Technology protects against inadvertent inflation.
- Durable PU-coated nylon shell offers improved puncture and abrasion resistance.
- 5 year maintenance-free inflator with status indicator window.
- Custom-molded inflator cover reduces wear and protects inflator cap.
- SecureZip closure features recessed zipper to protect teeth from oil, grease and other contaminants.
- CO2 cylinder contained inside cell to protect against corrosion.
- Retro-reflective SOLAS Tape on front and back outer shell.
- Strobe light holder, safety whistle and additional SOLAS reflective tape visible when inflated.
- Includes back-up oral inflation tube and manual activation cord.
- Universal Adult [16 years + / 80 lbs. +] with chest size 30" - 52".
- Provides 35 lb. of buoyancy when inflated.



Order No.	Mfg. No. / Description	List Price
350609	(MD3188) Orange	\$451.89 H0-3117200
350623	(MA7214) Re-Arm Kit	\$112.29 H0-7376000

- Electronics
- Trolling Motors
- Instruments
- Electrical
- Lighting
- Anchor & Dock
- Safety
- Steering, Controls
- Pumps
- Fuel System
- Seating & Pedestals
- Trailer
- Tops & Covers
- Perform.
- Propellers
- Engine & Care
- Cleaning & Care
- Paint & Paint Acc.
- Fun & Flotation
- Topside Acc.
- Cockpit & Deck
- Hardware, Fasteners
- Camouflage
- Misc.
- Comm.

- Electronics
- Trolling Motors
- Instruments
- Electrical
- Lighting
- Anchor & Dock
- Safety
- Steering, Controls
- Pumps
- Fuel System
- Seating & Pedestals
- Trailer
- Tops & Covers
- Perform.
- Propellers
- Engine & Care
- Cleaning & Care
- Paint & Paint Acc.
- Fun & Flotation
- Topside Acc.
- Cockpit & Deck
- Hardware, Fasteners
- Camouflage
- Misc.
- Comm.

Stearns Bomber Style Flotation Jacket



Special Order - Allow 2 Weeks for Delivery

- This water-resistant, coated nylon shell jacket is filled with PVC foam for a minimum 15.5 lbs. of buoyancy.
- 3M Scotchlite SOLAS-grade reflective strips on arms and shoulders enhance visibility.
- Improved fit waistband and wrists won't soak up water when wet, ensuring true-to-foam wear.
- Multiple pockets with hook-and-loop closure for more secure storage.
- USCG Approved Type III.

Stearns Flotation Jacket



Special Order - Allow 2 Weeks for Delivery

- Mid-thigh design with Suisse Aire Flotation Foam and a minimum 15.5 lbs. of buoyancy.
- Storm cuffs, sealed seams, a two-way zipper and concealed hood prevent water from seeping inside.
- 3M Scotchlite reflective shoulder and wrist strips offer enhanced visibility.
- Storm flap, handwarmer and cargo pockets keep chilly hands warm.
- Available in sizes: Small to XXX Large.
- Color: International Orange, Navy, Orange/Navy.
- USCG Approved Type III.

Jim-Buoy Life Ring Buoys - JB Series



- Nylon reinforced vinyl cover with rigid urethane foam construction.
- Resists rot and mildew.
- Resists weather and temperature extremes.
- USCG Approved.

Jim-Buoy Life Ring Buoy - G Series



- Solid closed cell foam throughout.
- Soft and resilient to the touch.
- Resists weather and temperature extremes.
- With webbing straps.
- Orange.
- USCG Approval #160.050/106/1.

Order No.	Mfg. No. / Description	List Price
266310	(GO-24) Diameter 24"	\$106.39 H0-3836000

Jim-Buoy Hard Shell SOLAS Series Ring Buoy



- Rock-hard polyethylene shell for added durability.
- Molded-in rope holes for easy rope replacement.
- Black 3/8" polypropylene UV resistant rope.
- Retroreflective tape included.
- Orange.
- USCG Approval #160.050/155/0 and SOLAS Approval #160.150/11/0.

Order No.	Mfg. No. / Description	List Price
266242	(HSO-30) Diameter 30"	\$106.89 H0-3146000

WHITE LIFE RING BUOYS WITH BECKETS

Order No.	Mfg. No. / Description	List Price
266002	(JB-19) Diameter 19"	\$78.89 F0-2255000
266038	(JB-W-20) Diameter 20"	\$85.69 F0-8995000
266052	(JB-W-24) Diameter 24"	\$94.89 F0-2466000
266076	(JB-W-30) Diameter 30"	\$111.79 F0-5287000

ORANGE LIFE RING BUOYS WITHOUT BECKETS

Order No.	Mfg. No. / Description	List Price
266090	(JBO-X-20) Diameter 20"	\$85.69 F0-8995000
266153	(JBO-X-24) Diameter 24"	\$94.89 F0-2466000
266165	(JBO-X-30) Diameter 30"	\$111.79 F0-5287000

ORANGE LIFE RING BUOYS WITH RETRO-REFLECTIVE TAPE

Order No.	Mfg. No. / Description	List Price
266191	(JBO-X-24T) Diameter 24"	\$125.79 H0-7457000
266216	(JBO-X-30T) Diameter 30"	\$150.09 H0-5009000
266305	(JBSO-30) Diameter 30", SOLAS Approved	\$131.19 H0-1787000

SPECIAL HANDLING MAY APPLY



Datrex Life Ring Buoys



- Molded from high impact linear low-density polyethylene.
- The encircling rope is replaceable.

LIFERING - ORANGE WITH RETRO-REFLECTIVE TAPE

- 24" orange buoy with retro-reflective tape for installation on commercial fishing vessels, yachts and other boats that are not required to carry the 30" buoys.
- USCG and Canadian Coast Guard Approved.

Order No.	Mfg. No. / Description	List Price
436423	(DX0240RD)	\$115.49 H0-9296000

DECKBUOY - ORANGE WITH RETRO-REFLECTIVE TAPE

- 30" orange buoy with retro-reflective tape.
- Used onboard commercial vessels, offshore installations and larger yachts.
- USCG, Canadian Coast Guard and BV/MED Approved.

Order No.	Mfg. No. / Description	List Price
436426	(DX0325D)	\$149.29 H0-7598000

BRIDGEBUOY - ORANGE WITH RETRO-REFLECTIVE TAPE

- 30" orange buoy with retro-reflective tape.
- For use with MOB-signals and a quick release ring buoy bracket.
- USCG, Canadian Coast Guard and BV/MED Approved.

Order No.	Mfg. No. / Description	List Price
436430	(DX0340D)	\$136.39 H0-3818000

Marpac Life Ring Brackets



- Heavy duty, commercial grade.
- Fits ring buoys 30" in diameter.
- Designed for commercial use with heavy duty welds.

Order No.	Description	List Price
5-0010	Aluminum	\$110.69 G0-6147000
5-0015	Stainless Steel	\$155.09 G0-1930100

Marpac Ring Buoy Bracket



- Stainless steel.
- Predrilled. Width 3/4".

Order No.	Description	List Price
7-0097	Ring Buoy Bracket	\$8.49 G0-9650000

Billy Pugh Life Ring Buoy



- Molded of high impact polyethylene.
- The color will not dent or peel.
- Rigged with black polypropylene rope terminated with hand splice.
- USCG Approved throwable device for all vessels.
- USCG Approval #160.050/120/1.
- Polyurethane foam buoyant material provides a minimum buoyant force of 32 lbs.
- SOLAS Approved with tape.

Order No.	Mfg. No. / Description	List Price
484460	(A-301SOLAS) Diameter 30"	\$91.59 D0-7237000

Billy Pugh Rescue Ring



- A flexible flotation device designed to close around victim when tension is applied to the lifting ring.
- This product is significantly superior to a regular ring buoy when rescuing a weak or unconscious victims.
- The inferior of the floatation ring is stainless steel cable reinforced.

Order No.	Mfg. No.	List Price
484464	(RR-30) Diameter 30"	\$728.00 B0-0255600

Jim-Buoy Life Ring Racks - Commercial Quality



- Heavy duty welded stainless steel.
- Maintenance free.
- Pre-drilled holes for stanchion and life line mounting, as well as cabin wall installations.

Order No.	Mfg. No. / Description	List Price
266418	(1123-24) Diameter 24"	\$121.29 F0-0948000
266420	(1123-30) Diameter 30"	\$164.59 F0-1251100



SPECIAL HANDLING MAY APPLY



- Electronics
- Trolling Motors
- Instruments
- Electrical
- Lighting
- Anchor & Dock
- Safety
- Steering, Controls
- Pumps
- Fuel System
- Seating & Pedestals
- Trailer
- Tops & Covers
- Perform.
- Propellers
- Engine & Care
- Cleaning & Care
- Paint & Paint Acc.
- Fun & Flotation
- Topside Acc.
- Cockpit & Deck
- Hardware, Fasteners
- Camouflage
- Misc.
- Comm.

Billy Pugh Ring Buoy Release Mechanism (Cages Only)



- Galvanized steel.
- Meets USCG requirements 46 CFR 94-43-10(c) 33.40-5, 75.43-10, 108.515.
- Dimensions: 36" x 31" x 10-1/2".
- Sold 2 cages per set.

Order No.	Mfg. No.	List Price	
484547	(RBRM-1)	\$2,450.00	B0-0050220

Stearns Ring Buoy Rope with Bag



- Throw line attaches to ring buoy for easy storage and quick deployment.
- Storage bag features cinch and grab straps.
- Made from weather-resistant, tough Cordura fabric.
- Contains 90' of highly visible 3/8" polypropylene floating rope.

Order No.	Mfg. No.	List Price	
630504	(I0230RG00000)	\$60.19	F0-3124000

Jim-Buoy Horseshoe Buoy



- A tough, yellow vinyl coated nylon cover with heavy duty zipper over closed-cell plastic core.
- Will not rot or mildew. Stainless steel hardware throughout.
- Bracket not included.
- USCG Approval #160.064/076/0.

Order No.	Mfg. No. / Description	List Price	
266444	(920) Standard Model	\$142.89	F0-2000100

Billy Pugh Containerized Fast Throw Lines



- Keeps rope from tangling on deployment.
- Maintains the strength of the rope as the rope is protected from UV degradation inside the PVC container.
- Once deployed, the rope cannot be returned to the tube for rescue.
- Length 100'

Order No.	Mfg. No. / Description	List Price	
484555	(CFTL-1 FAST) 1/4" Poly Pro	\$139.00	B0-0152100
484559	(CFTL-3) 3/8" Poly Pro	\$217.00	B0-0359100

Mustang Survival Throw Bag with 75' Rope



- A valuable tool for those first responders who have arrived to a water emergency.
- 75' of 9mm multi-filament polypropylene rope.
- Mesh top for quick drying.
- Retro-reflective tape, light stick holder, quick release buckles.

Order No.	Mfg. No.	List Price	
630505	(MRD075)	\$56.79	B0-1115000

Handi-Man Stainless Steel Horseshoe Life Preserver Holder



Does not contain Horseshoe Life Preserver



- Attaches to boat's rail.
- Constructed of stainless steel for long life in the marine environment.
- Dimensions: 14" H x 6-1/2" W x 14" L.

Order No.	Mfg. No. / Description	List Price	
731505	(960009)	\$87.69	H0-1625000

SPECIAL HANDLING MAY APPLY



- Electronics
- Trolling Motors
- Instruments
- Electrical
- Lighting
- Anchor & Dock
- Safety
- Steering, Controls
- Pumps
- Fuel System
- Seating & Pedestals
- Trailering
- Tops & Covers
- Perform.
- Propellers
- Engine & Care
- Cleaning & Care
- Paint & Paint Acc.
- Fun & Flotation
- Topside Acc.
- Cockpit & Deck
- Hardware, Fasteners
- Camouflage
- Misc.
- Comm.

Garelick EEz-In Outboard Swim Platform with Fold Down Ladder Step



- Durable HDPE platform is pre-drilled for easy assembly.
- For use on outboard transoms.
- One stainless wrap around rail and one underside support rail, reversible.
- 1" diameter stainless steel.
- Stainless steel hardware.
- Rail height above and below platform: 12.5".
- 1 step fold down ladder: 13" L x 14.5" W.

Order No. Mfg. No. / Description List Price
390962 (19535) For Outboard Transoms **\$304.29** F0-0031200

Jif Marine Transom Platform



- Durable HDPE platform is pre-drilled for easy assembly.
- 1" diameter stainless steel 316 arms and underside support rails.
- Flat treads for extra comfort.
- Stainless steel fasteners.
- 300 lb. capacity.
- 1 Step. Platform width: 18", length: 15.5", weight: 12 lbs.
- Ladder folds over platform.

Order No. Mfg. No. / Description List Price
2100085 (EEQ) For Inboard/Outboard Transoms **\$233.99** F0-9736100

Jif Marine Transom Platform



- Durable HDPE platform is pre-drilled for easy assembly.
- 1" diameter stainless steel 316 arms and underside support rails.
- Flat treads for extra comfort.
- Stainless steel fasteners.
- 300 lb. capacity.
- 2 Step. Platform width: 18", length: 15.5", weight: 15 lbs.
- Ladder folds under platform.

Order No. Mfg. No. / Description List Price
2100105 (EKU) For Outboard Transoms **\$241.19** F0-3886100

Jif Marine Transom Platform



- Durable HDPE platform is pre-drilled for easy assembly.
- 1" diameter stainless steel 316 arms and underside support rails.
- Flat treads for extra comfort.
- Stainless steel fasteners.
- 300 lb. capacity.
- 2 Step. Platform width: 18", length: 15.5", weight: 16 lbs.
- Length deployed: 23", length stowed: 13.5"
- Ladder folds over platform.

Order No. Mfg. No. / Description List Price
2100100 (EKT2) For Inboard/Outboard Transoms **\$241.19** F0-3886100

Jif Marine Transom Platform



- Durable HDPE platform is pre-drilled for easy assembly.
- 1" diameter stainless steel 316 arms and underside support rails.
- Flat treads for extra comfort.
- Stainless steel fasteners.
- 300 lb. capacity.
- 2 Step. Platform width: 18", length: 15.5", weight: 15 lbs.
- Ladder folds over platform.

Order No. Mfg. No. / Description List Price
2100110 (EKU1) For Outboard Transoms **\$253.19** F0-3277100

- Electronics
- Trolling Motors
- Instruments
- Electrical
- Lighting
- Anchor & Dock
- Safety
- Steering, Controls
- Pumps
- Fuel System
- Seating & Pedestals
- Trailering
- Tops & Covers
- Perform.
- Propellers
- Engine & Care
- Cleaning & Care
- Paint & Paint Acc.
- Fun & Flotation
- Topside Acc.
- Cockpit & Deck
- Hardware, Fasteners
- Camouflage
- Misc.
- Comm.

Marpac Stainless Steel Telescoping Drop Ladders



7-1635

- Telescopes for compact storage and easy deployment.
- Non-skid plastic treads angled for safety and comfort.
- Heavy gauge polished stainless steel finish.
- Includes easy-store bungee cord.
- Use with 1/4" bolts (not included).
- Maximum 440 lbs. weight limit.

11-3/4" W x 23-1/2" L (STOWED: 13-1/2" L), GUDGEON: 5-7/8" L

Order No.	Description	List Price
7-1635	2 Steps	\$79.49

12" W x 35" L (STOWED: 15-5/16" L), GUDGEON: 7" L

Order No.	Description	List Price
7-1636	3 Steps	\$115.29

12-1/2" W x 45-1/2" L (STOWED: 16-1/8" L), GUDGEON: 6-1/2" L

Order No.	Description	List Price
7-1637	4 Steps	\$129.99

R & R Design E-Ladder



- E-Ladders or Emergency Exit Ladders can be mounted directly to a jack plate, an engine bracket, directly to engine mount.

Order No.	Mfg. No. / Description	List Price
2003675	(RR-SREL)	\$318.09

C & M Marine Products Standard Dock Ladders



- High quality 6063-T4 marine grade aluminum. Mill finish.
- Fabricated using TIG welding.
- Safe design capacity surpassing 665 lbs. per rung.
- Grooved 2" ladder rungs provide for extra traction.
- Distance from bottom of pier to first step: 12". Each step thereafter measures in increments of 12".
- Total width of ladder: 18-5/8".
- Tubular handle measures 24" high from mounting surface and 14-3/4" deep.

Order No.	Mfg. No. / Description	List Price
723243	(SL3 STEP) 3 Step Non-UPSable	\$147.69
723245	(SL4 STEP) 4 Step Non-UPSable	\$162.49
723246	(SL5 STEP) 5 Step Non-UPSable	\$179.09

WIDE STEP - 3-1/2"

Order No.	Mfg. No. / Description	List Price
723252	(SL3W STEP) 3 Step Non-UPSable	\$182.79
723254	(SL4W STEP) 4 Step Non-UPSable	\$195.69
723256	(SL5W STEP) 5 Step Non-UPSable	\$214.19

JIF Marine Telescoping Drop Ladder



- Electropolished stainless steel 316.
- Fold out and over, telescope down easily.
- Stainless steel steps, non-skid plastic tread.
- 400 lb. capacity.
- Length 45.5", width 12", gudgeon length 6.5".

Order No.	Mfg. No. / Description	List Price
692067	(DMX4) 4 Steps	\$217.89

T-H Marine Twist Step™ Emergency Jack Plate Ladder



- Non corrosive all aluminum design.
- Easily rotates and drops into position when needed.
- Meets ABYC Regs for reboarding device.
- Mounts to any engine with bracket or directly to pre-drilled Atlas Jack Plates.
- Non-slip material on both steps.
- Snaps securely into slot when not in use.

Order No.	Mfg. No. / Description	List Price
6400136	(EOM-2) Port Side	\$220.69

C & M Marine Products Dock Lift Ladders



- High quality 6063-T4 marine grade aluminum. Mill finish.
- Fabricated using TIG welding.
- Safe design capacity surpassing 665 lbs. per rung.
- Grooved 2" ladder rungs provide for extra traction.
- Distance from bottom of pier to first step: 12". Each step thereafter measures in increments of 12".
- Total width of ladder: 17-9/16".
- Tubular handle measures 24" high from mounting surface and 14-3/4" deep.

Order No.	Mfg. No. / Description	List Price
723220	(LL5 STEP) 5 Step Non-UPSable	\$234.49
723222	(LLF STEP-U) 5 Step UPSable	\$260.39

WIDE STEP - 3-1/2"

Order No.	Mfg. No. / Description	List Price
723225	(LL5W LIFT) 5 Step Non-UPSable	\$248.59

SPECIAL HANDLING MAY APPLY



- Electronics
- Trolling Motors
- Instruments
- Electrical
- Lighting
- Anchor & Dock
- Safety
- Steering, Controls
- Pumps
- Fuel System
- Seating & Pedestals
- Trailer
- Tops & Covers
- Perform.
- Propellers
- Engine & Care
- Cleaning & Care
- Paint & Paint Acc.
- Fun & Flotation
- Topside Acc.
- Cockpit & Deck
- Hardware, Fasteners
- Camouflage
- Misc.
- Comm.

JIF Marine Sport/Diver Ladders



- Stainless steel 316.
- Easy boarding for swimmers or divers with fins and gear.
- Dual 1.25" center post design, angled mount for stair-like usability.
- Comfortable non-skid step surface.
- Quick release mounting bracket included.
- 400 lb. capacity.
- Width 14".

Order No.	Mfg. No. / Description	List Price
2100090	(EES2) 2 Steps Black	\$232.09 F0-6426100
2100070	(EES3-W) 3 Steps, Length 34" White	\$284.49 F0-4199100
2100075	(EES4-W) 4 Steps, Length 50" White	\$291.89 F0-2340200

Marpac Stainless Steel Sport/Diver Ladders



Storage Clips



Mounting Bracket



- Stainless steel.
- Diameter 1-3/4" center post.
- Comfortable non-skid step surface.
- Includes: (2) Storage clips and a quick release mounting bracket.
- Maximum 440 lbs. weight limit.
- Width 14".

Order No.	Description	List Price
7-1630	3 Steps, Length 36"	\$162.79 G0-7090100
7-1631	4 Steps, Length 48"	\$195.09 G0-1703100

QUICK RELEASE MOUNTING BRACKET

Order No.	Description	List Price
7-1632	Mounting Bracket	\$19.29 G0-2921000

Marpac Quick Release Mounting Bracket



- Constructed of stainless steel with nylon spacer (1" to 5/8" thick).
- This mounting bracket allows quick and simple removal of our 7-1630 and 7-1631 Sport/Diver Ladders.
- Stainless steel pull pin securely locks ladder in place.
- Mounts with (4) fasteners (not included).
- Dimensions: 2-1/2" W x 3-3/4" H.

Order No.	Description	List Price
7-1632	Mounting Bracket	\$19.29 G0-2921000

Garelick EEz-In Transom Mounting Extension Shim



- Extends ladder 3" farther from the transom.
- Used with face plate and 10 degree poly spacer included with ladder.
- Dimensions: 2.75" W x 3.62" H.

Order No.	Mfg. No. / Description	List Price
391413	(99184) Stainless Steel	\$85.19 F0-3695000

Boater Sports Pontoon/Dock Aluminum Ladders



1-52422

- Heavy duty 1" wall square aluminum tubing.
- Stainless steel assembly hardware included.
- Lightweight and durable.
- Features angled extra wide steps and quick release system.
- Mount depth: 11-1/2". Between steps: 11-1/2".

Order No.	Mfg. No. / Description	List Price
1-52419	(ASE) 3 Steps 55" H x 18" W	\$192.69 F0-8843100
1-52420	(ASH) 4 Steps 65" H x 18" W	\$216.39 F0-7415100
1-52421	(ASH-2) 5 Steps 75" H x 18" W	\$249.89 F0-2947100

REPLACEMENT MOUNTING KIT

Order No.	Mfg. No. / Description	List Price
1-52422	(EKA)	\$10.29 F0-0270000



SPECIAL HANDLING MAY APPLY



- Electronics
- Trolling Motors
- Instruments
- Electrical
- Lighting
- Anchor & Dock
- Safety
- Steering, Controls
- Pumps
- Fuel System
- Seating & Pedestals
- Trailer
- Tops & Covers
- Perform.
- Propellers
- Engine & Care
- Cleaning & Care
- Paint & Paint Acc.
- Fun & Flotation
- Topside Acc.
- Cockpit & Deck
- Hardware, Fasteners
- Camouflage
- Misc.
- Comm.

JIF Marine Removable Folding Pontoon Ladders



2100019



- Installs instantly with plastic cup mounts.
- Constructed of heavy duty 1" tubing.
- Folds and locks for compact storage.
- 2-1/4" wide, injection molded, UV resistant plastic steps.
- Width 15-1/2".
- Hook depth: 6", hook height: 6".
- Step height: 10".
- Weight capacity: 300 lb.
- Mounting hardware included.

Order No.	Mfg. No.	Steps	Tubing Material	Height	List Price	
2100017	(ASC-4)	4	Aluminum	44-1/2"	\$96.89	F0-2876000
2100018	(ASC-5)	5	Aluminum	54-1/2"	\$107.69	F0-8357000
2100039	(ASC-4-SS)	4	Stainless Steel	44-1/2"	\$170.49	F0-4391100
2100019	(EFD)	Mounting Cups, Pair			\$8.79	F0-5160000
2100020	(ASC-LOCK)	Locking Mechanism, Each			\$1.09	F0-6700000

JIF Marine Telescoping Pontoon Ladder



2100061



- Stainless steel 304 tubing.
- Steps telescope closed, hooks fold flat for compact storage.
- 1" diameter electroplated stainless steel tubing.
- Thick vinyl covered folding hooks.
- All stainless standoffs with cushioned tips.
- Height (down) 51", height (up) 32", width 16".
- Hook: 10-1/4".
- Weight capacity: 400 lb.
- Mounting hardware included.

Order No.	Mfg. No. / Description	List Price	
2100016	(DUF4) 4 Steps	\$184.69	F0-8292100
2100061	(EHD) Flush Mount Set	\$11.99	F0-9380000

JIF Marine Premium Rear-Entry Ladders



- 1-1/2" stainless steel 304 tubing.
- Extra wide steps.
- Rear entry
- Telescopes and flips up.
- Depth 21".
- Weight capacity: 400 lb.
- Mounting hardware not included.

Order No.	Mfg. No.	Steps	Overall Height	Width	List Price	
7000668	(GAT3)	3	46"	16"	\$387.89	F0-2517200
7000670	(GAT4)	4	58"	17"	\$438.79	F0-5170300

JIF Marine Folding Pontoon Ladder



- Satin anodized aluminum.
- Folds up for easy storage.
- Quick release mounting brackets.
- Overall height: 40", width 14-1/2".
- Handle depth: 10".
- Step width: 12".
- Weight capacity: 250 lb.
- Stainless steel assembly hardware.

Order No.	Mfg. No. / Description	List Price	
2100022	(ASL) 4 Steps	\$145.09	F0-6510100

JIF Marine IBC Pontoon Ladder



- Stainless steel 316 tubing.
- Telescopes and flips up.
- Height (down) 57", width 12".
- Weight capacity: 400 lb.

Order No.	Mfg. No. / Description	List Price	
2100080	(IBC) 4 Steps	\$321.89	F0-2352200

JIF Marine Folding Pontoon Ladder



- Installs instantly with EHD flush mounts.
- Folds down to 4 injection molded steps.
- Cushioned standoff.
- 1" anodized aluminum.
- Stainless steel 6" gudgeons.
- Overall height: 42", width 15".
- Weight capacity: 300 lb.
- Mounting hardware included.

Order No.	Mfg. No. / Description	List Price	
2100015	(DUG) 4 Steps	\$151.99	F0-9360100

SPECIAL HANDLING MAY APPLY



- Electronics
- Trolling Motors
- Instruments
- Electrical
- Lighting
- Anchor & Dock
- Safety
- Steering, Controls
- Pumps
- Fuel System
- Seating & Pedestals
- Trailering
- Tops & Covers
- Perform.
- Propellers
- Engine & Care
- Cleaning & Care
- Paint & Paint Acc.
- Fun & Flotation
- Topside Acc.
- Cockpit & Deck
- Hardware, Fasteners
- Camouflage
- Misc.
- Comm.

JIF Marine Under-Deck Pontoon Ladders

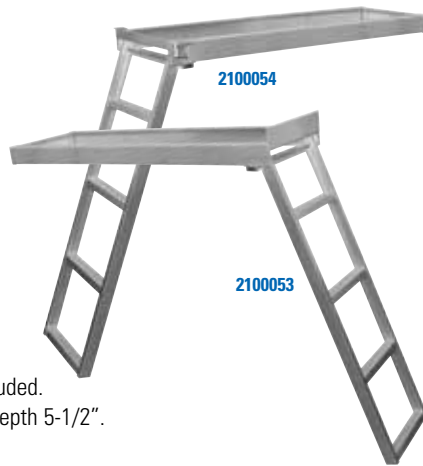

- Convenient, under-deck stays out of the way.
- Mounts under deck, deploys easily.
- Safer boarding away from prop and motor.
- Anodized aluminum.
- Mounting hardware included.
- Height 48", width 17", depth 5-1/2".
- Weight capacity: 300 lb.

Order No.	Mfg. No. / Description	List Price
2100053	(CSD1) 4 Steps Flat Front	\$347.69 F0-8334200
2100054	(CSD2) 4 Steps Round Front	\$350.69 F0-8454200

JIF Marine Under Platform Sliding Ladder



- Electropolished stainless steel 304.
- Ideal for under swim platforms or under pontoon boat deck, side or bow.
- Steps telescope down easily.
- Flat poly treads for increased comfort.
- Securing strap included.
- Height 34-1/2", width 11-1/2".
- Weight capacity: 400 lb.
- Mounting hardware not included.

Order No.	Mfg. No. / Description	List Price
560030	(FOG3) 3 Steps	\$180.89 F0-2662100

JIF Marine Gunwale Hook Ladder



- Anodized aluminum.
- Folding vinyl covered hooks.
- Weight capacity: 250 lb.
- Width 15".

Order No.	Mfg. No.	Steps	Hook Depth	Height	List Price
2100115	(DMT3A-7)	3	7"	40"	\$65.19 F0-3654000
2100125	(DMT3A-11)	3	11"	40"	\$61.09 F0-6724000
2100120	(DMT4A-7)	4	7"	50"	\$65.39 F0-7754000
2100130	(DMT5A-11)	5	11"	60"	\$87.39 F0-7116000

JIF Marine Pontoon Swim Ladder



- Easily mounts to deck with included flush mount.
- Use at side gate or transom.
- Hooks and cushioned standoffs fold flat for compact storage.
- Durable 1" diameter anodized aluminum tube.
- Vinyl sleeve protects pontoon.
- Comfortable molded poly step.
- Height 36", width 15".
- Weight capacity: 300 lb.
- Mounting hardware included.

Order No.	Mfg. No. / Description	List Price
692055	(DMM4) 4 Steps	\$165.09 F0-6551100

Marpac Gunwale Ladder - 4 Steps



- 15" non-slip composite steps for easy boarding.
- Corrosion resistant 1" diameter polished aluminum tubing.
- 10-1/2" hooks fit over most gunwales.
- Folds flat for easy storage.
- Adjustable standoffs with non-marking tips protect the hull.
- Maximum 250 lbs. weight limit.

Order No.	Description	List Price
7-1634	4 Steps	\$49.59 G0-3233000

JIF Marine Telescoping Gunwale Hook Ladder



- Stainless steel 304 tubing.
- Non-slip contoured steps.
- All stainless standoffs with cushioned tips.
- Height 35", width 17".
- Between steps: 11-1/2".
- Weight capacity: 400 lb.

Order No.	Mfg. No. / Description	List Price
692093	(EPV3) 3 Steps	\$184.99 F0-9492100

Sea Dog Folding Ladder



- Made of molded-in, high-visibility orange polycarbonate with nylon rope supporting the frame.
- They secure quickly to cleats, railings, stanchions and halyards and will support up to 300 pounds.

Order No.	Mfg. No. / Description	List Price
322522	(582501-1) 5 Steps, Width 11-3/4"	\$59.39 G0-9793000



SPECIAL HANDLING MAY APPLY



- Electronics
- Trolling Motors
- Instruments
- Electrical
- Lighting
- Anchor & Dock
- Safety
- Steering, Controls
- Pumps
- Fuel System
- Seating & Pedestals
- Trailer
- Tops & Covers
- Perform.
- Propellers
- Engine & Care
- Cleaning & Care
- Paint & Paint Acc.
- Fun & Flotation
- Topside Acc.
- Cockpit & Deck
- Hardware, Fasteners
- Camouflage
- Misc.
- Comm.

- Electronics
- Trolling Motors
- Instruments
- Electrical
- Lighting
- Anchor & Dock
- Safety
- Steering, Controls
- Pumps
- Fuel System
- Seating & Pedestals
- Trailering
- Tops & Covers
- Perform.
- Propellers
- Engine & Care
- Cleaning & Care
- Paint & Paint Acc.
- Fun & Flotation
- Topside Acc.
- Cockpit & Deck
- Hardware, Fasteners
- Camouflage
- Misc.
- Comm.

LilliPad Diving Boards

- LilliPad Diving Boards are the worlds only diving board specifically designed for mounting on a boat.
- Can be installed on nearly any boat 18 feet in length or larger with a solid, flat surface for installation.
- LilliPad Diving Boards are NOT a plank.
- Unlike a pool diving board, the diving platform itself does not flex. The spring action from the LilliPad comes from the urethane spring which is part of the framework of the diving board.
- LilliPad's Innovation Award winning design cancels the energy of the jumper by counteracting the force within the framework of the diving board. The result? Exciting spring-action for the jumper and a gentle wave-action for the remaining boaters.
- Designed for use by children and adults up to a maximum weight of 250 pounds.
- Designed with heavy wall aluminum extrusions, stainless steel hardware and urethane spring components, corrosion and component failure is absolutely minimal.
- LilliPad Diving Boards offer traction materials and an adjustable stabilizer rail for safe jumping as well as a quick release pin to lower the diving board while it is not in use.
- Designed with a quick release pin which allows the board to drop down along the side of the boat while not in use. You can easily stow your LilliPad Diving Board by simply unscrewing the three eye bolts that secure it to the boat. The apparatus then separates into two sections (Ladder & Base/Board) which can easily be stowed.



Order No.	Mfg. No. / Description	List Price
2310907	(1001-UM) Under Floor Mount	\$1,454.39 GO-4447900
2310909	(1002-SM) Surface Mount	\$1,566.09 GO-8294010

O & H Manufacturing Rig Hooks and Push Pole

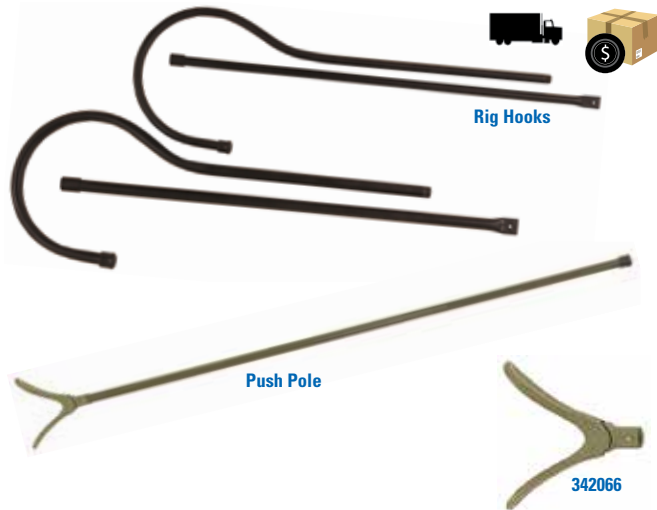

Rig Hooks

Push Pole

342066

- Not UPS-able.

ALUMINUM RIG HOOKS

Order No.	Mfg. No. / Description	List Price
342054	(NRHS34) 3/4" x 10' 2-Piece	\$128.29 HO-7967000

DUCKBILL PUSH POLE

Order No.	Mfg. No. / Description	List Price
342078	(DBPP-10') 1-1/4" x 10' 1-Piece	\$130.59 HO-5387000
342066	(DB100) Duck Bill Attachment (UPS-able)	\$23.89 HO-3341000

Marpac Telescoping Boat Hook



- Perfect for docking, launching, mooring or retrieving.
- Easy to set up, it requires only a simple twist of the telescoping tubes to lock in position.
- Hook will not mar boat's finish.
- Guaranteed unbreakable hook made of noncorrosive Lexan.

Order No.	Description	List Price
7-0602	Adjustable from 49" to 76"	\$15.79 GO-8501000

Marpac Telescoping Boat Hooks



- Anodized aluminum for corrosion resistance.
- Telescoping handle has a positive CamLock for more secure use and easy stowing.
- Removable hook so pole can be used for other purposes - brush, mop, etc.

Order No.	Description	List Price
7-56114	3 Sections Adjusts 45" - 96"	\$22.09 GO-0841000

Mossy Oak® Camouflage Telescoping Boat Hook



- Black anodized aluminum for corrosion resistance.
- Telescoping handle has a positive Cam Lock for more secure use and easy stowing.
- Mossy Oak Shadow Grass Blades pattern.

Order No.	Mfg. No. / Description	List Price
1-34059	(34059) Length 53" - 92"	\$27.19 EO-9302000

SPECIAL HANDLING MAY APPLY

Star Brite Extending Economy Boat Hook



- Telescoping pole extends with a special fast locking cam action.
- Made of unbreakable, glass reinforced nylon.
- Special air chambers make it float.

Order No.	Mfg. No. / Description	List Price
675966	(40609) Length 4' - 8'	\$29.09 G0-9491000

Garelick Boat Hooks



- Lightweight, durable aluminum is well balanced with maximum strength.
- Telescoping Boat Hooks have smooth telescoping twist lock with rolled tube edge for ease of use, comfort and maximum strength.
- Clear satin finish, premium grip.
- Hooks are permanently attached with unique formed dimple.
- High tensile anodized aluminum tube resists corrosion.
- Comfortable non-slip vinyl safety grip.

Order No.	Mfg. No. / Description	List Price
323357	(55170) Telescoping, Adjusts 3.5' to 8'	\$48.19 F0-3733000
323369	(55175) Telescoping, Adjusts 4.5' to 12'	\$60.19 F0-3124000
323307	(55006) Fixed Length: 6'	\$37.89 F0-2562000
323319	(55008) Fixed Length: 8'	\$45.79 F0-5023000

Heavy Duty Boat Hooks and Pike Poles



- Heavy duty, commercial grade, boat hooks and pike poles.
- 1-1/2" aluminum handles.
- Not UPS-able.

Order No.	Mfg. No. / Description	List Price
327711	Aluminum Pike Pole Length 14'	\$109.09 F0-6367000
327736	Aluminum Pike Pole Length 18'	\$129.19 F0-3409000
327747	Aluminum Pike Pole Length 20'	\$136.69 F0-8659000
341001	Aluminum Boat Hook Length 8'	\$81.29 F0-0965000
341003	Aluminum Boat Hook Length 12'	\$99.69 F0-8796000
341004	Aluminum Boat Hook Length 16'	\$117.89 F0-2528000

Swobbit Perfect Poles™ - Telescoping Poles



A more efficient way to clean™



- Teardrop design makes Perfect Pole up to 67% stronger than other telescoping handles.
- Comfortable hand grip.
- Outer pole is made of custom extruded, heat treated, anodized aluminum.
- Inner pole is made of drawn 6063 T8 heat treated, anodized aluminum.
- Patented no-lock tracking system for foolproof adjustments.
- It's also perfect for use with our Gaff Hook and Net to land that big catch.

Order No.	Mfg. No. / Description	List Price
460208	(SW45640) Length 2' - 4'	\$22.99 F0-9061000
460206	(SW45650) Length 3' - 6'	\$34.59 F0-1242000
460193	(SW45660) Length 5' - 9'	\$47.49 F0-4233000
460181	(SW45670) Length 6' - 11'	\$63.79 F0-5644000

Swobbit Perfect Pole™ Attachments



A more efficient way to clean™

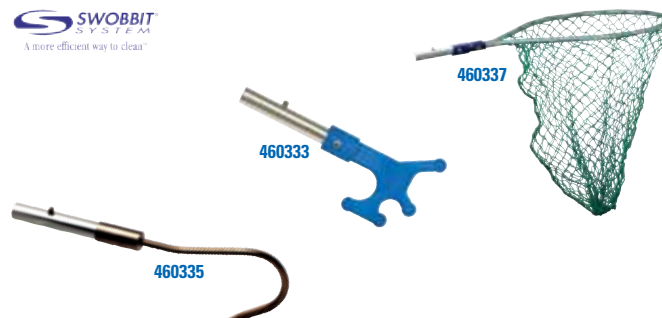

- Uni-Snap quick release adapter snaps onto the Perfect Pole Telescoping Handle.

UNIVERSAL BOAT HOOK

- A multi-purpose tool for boaters, aiding in dock line retrieval, recovering overboard items and as a push pole for safer docking.
- Made of strong UV resistant polycarbonate.

Order No.	Mfg. No. / Description	List Price
460333	(SW66650) 9-1/4" L x 4" W	\$11.69 F0-8180000

STAINLESS STEEL GAFF HOOK

- Machined stainless steel base and gaff hook provide the strength you need for your light duty fishing.

Order No.	Mfg. No. / Description	List Price
460335	(SW66670) Length 8"	\$34.69 F0-8242000

LANDING NET - PEAR SHAPE

- Perfect for retrieving overboard items or landing fish.
- Large, light to medium weight, not intended for landing heavy fish or objects.
- Dimensions: 17" x 27" x 30"

Order No.	Mfg. No. / Description	List Price
460337	(SW66680)	\$27.09 F0-6981000

- Electronics
- Trolling Motors
- Instruments
- Electrical
- Lighting
- Anchor & Dock
- Safety
- Steering, Controls
- Pumps
- Fuel System
- Seating & Pedestals
- Trailering
- Tops & Covers
- Perform.
- Propellers
- Engine & Care
- Cleaning & Care
- Paint & Paint Acc.
- Fun & Flotation
- Topside Acc.
- Cockpit & Deck
- Hardware, Fasteners
- Camouflage
- Misc.
- Comm.



SPECIAL HANDLING MAY APPLY



- Electronics
- Trolling Motors
- Instruments
- Electrical
- Lighting
- Anchor & Dock
- Safety
- Steering, Controls
- Pumps
- Fuel System
- Seating & Pedestals
- Trailer
- Tops & Covers
- Perform.
- Propellers
- Engine & Care
- Cleaning & Care
- Paint & Paint Acc.
- Fun & Flotation
- Topside Acc.
- Cockpit & Deck
- Hardware, Fasteners
- Camouflage
- Misc.
- Comm.

Nylon Design Flags



- Perma-print dyed nylon with reinforced nylon heading.
- Sold each per poly bag.

Order No.	Mfg. No.	Design	Dimensions	List Price	
224509	(142148WE)	Louisiana	12" x 18"	\$18.89	F0-2231000
224662	(142150)	Louisiana	24" x 36"	\$35.49	G0-8732000
224523	(2318)	Texas	12" x 18"	\$19.89	F0-2931000
224525	(2018)	Bahamas	12" x 18"	\$17.39	F0-7121000
224600	(9118)	Cocktail	12" x 18"	\$11.29	F0-0970000
224612	(9218)	Beer Aboard	12" x 18"	\$11.29	F0-0970000
224624	(1818)	Jolly Roger	12" x 18"	\$11.29	F0-0970000
224701	(32185)	Solid Yellow	12" x 18"	\$10.79	F0-5570000

Annin International Code of Signals

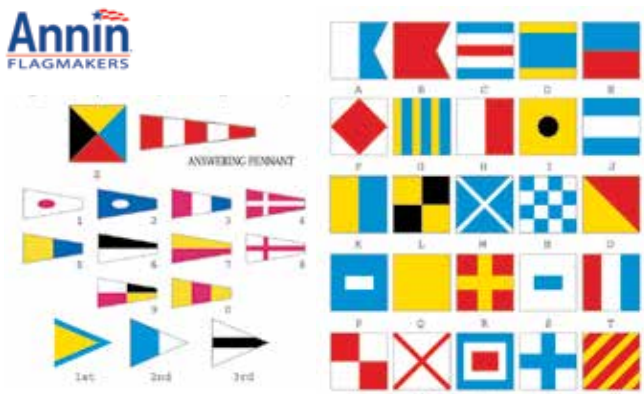

- Made of 100% heavy weight nylon.
- Set of 40 flags with double-stitched seams.
- Finished nylon rope, distance lines and ash toggles.
- Includes: (26) 12" x 18" alphabet flags, (11) 8" x 24" pennants and (3) 8" x 16" substitutes.
- Comes in a handy nylon storage bag.

Order No.	Mfg. No. / Description	List Price	
471390	(256000)	\$513.99	F0-9795300
224656	(256101-B) Fuel Flag, 24" x 24"	\$71.79	G0-0184000

Taylor Made Deluxe Sewn Flags



- These deluxe sewn flags are constructed from lightweight yet durable fade resistant nylon fabric, which make them the perfect all-weather flags.
- Package in individual poly bags.

U.S. YACHT ENSIGN

Order No.	Mfg. No. / Description	List Price	
225272	(8118) Dimensions: 12" x 18"	\$18.79	F0-5131000
225284	(8124) Dimensions: 16" x 24"	\$24.79	F0-5371000

UNITED STATES FLAGS

Order No.	Mfg. No. / Description	List Price	
225347	(8418) Dimensions: 12" x 18"	\$22.09	F0-6451000
225359	(8424) Dimensions: 16" x 24"	\$26.19	F0-3381000
225361	(8430) Dimensions: 20" x 30"	\$29.49	F0-4602000
225373	(8436) Dimensions: 24" x 36"	\$37.49	F0-4262000
225380	(8448) Dimensions: 30" x 48"	\$63.09	F0-6144000
225385	(8460) Dimensions: 36" x 60"	\$57.89	G0-9783000

Taylor Made United States Flag - Nylon Ensign

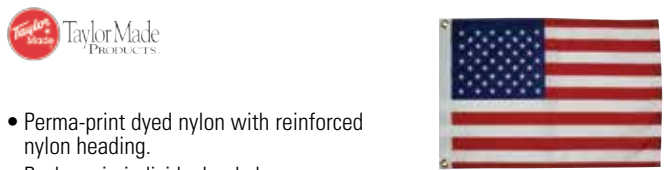

- Perma-print dyed nylon with reinforced nylon heading.
- Package in individual poly bags.

Order No.	Mfg. No. / Description	List Price	
225386	(2418) Dimensions: 12" x 18"	\$13.59	F0-1590000

Marpac Flag Pole - Extendable



- Extendable flag pole fits in existing stern light socket.
- 26" - 48" extension to fit most flags.
- Compatible with most major light pole sockets.

Order No.	Description	List Price	
7-58007	Flag Pole - Extendable	\$20.29	G0-9531000

Taylor Made Flag Pole with Charlevoix® Flag Clips



- Clips are designed to clamp tight or spin around the pole.
- Bottom clip and O-ring can be moved to accommodate any size flag.
- Marine grade 3/4" diameter anodized aluminum with nylon flag clips.
- Screws not included.
- 18" flag staff.

Order No.	Mfg. No. / Description	List Price	
224610	(915)	\$41.99	F0-9392000



Springfield Barbeque Grills

- Includes grill mount and silver metallic base.
- Legs fold upward to be used as carrying handles.
- 189 sq. in. grill cooking surface.
- 130 sq. in. griddle surface on top of lid.
- 12,000 BTU rating.
- Use with a 1 lb. propane tank (not included).

GRILL WITH MULTI-FIT RAIL MOUNT

- Multi-fit kit adapts to 1" round, 1-1/4" and 1-1/2" rails.

Order No.	Mfg. No. / Description	List Price
550245	(1940054)	\$207.59 F0-1354100

GRILL WITH TRAILER HITCH MOUNT

- Converts to table-top grill.

Order No.	Mfg. No. / Description	List Price
7001312	(1940057)	\$268.19 F0-3778100



550245



7001312

Kuuma Stow & Go Profile Cubed 150 Gas Grill with Regulator



- High quality stainless steel.
- Features a simple control knob for precise heat control.
- A removable and stay-cool handle.
- Integrated fold-away legs enable easy grilling on any flat surface.
- Dimensions: 20" L x 12" D x 8" H.
- BTU: 9,000. Cooking surface area: 135 square inches.
- Designed for high pressure propane - disposable or larger refillable tanks.

Order No.	Mfg. No. / Description	List Price
689004	(58162)	\$214.59 F0-1205100

Kuuma Stow & Go 160 Gas Grill with Regulator



Equivalent to Magma A10-703

- High quality stainless steel.
- Integral fold away legs enable easy grilling on any flat surface.
- A removable liner, latching lid and stay-cool handle.
- Dimensions: 23.25" L x 11.25" D x 11" H.
- BTU: 13,000. Cooking surface area: 160 square inches.
- Designed for high pressure propane - disposable or larger refillable tanks.

Order No.	Mfg. No. / Description	List Price
689002	(58130)	\$218.49 F0-4925100

Kuuma Elite 216 Gas Grill with Regulator



- Compact size grill with all the premium features of the Elite 316: Simple control knob, integrated fold-away legs, removable warming rack, built-in thermometer, piezo igniter, removable Lift-and-Clean liner, grease tray, latching lid and stay-cool handle.
- Dimensions: 22" x 15" x 13".
- Cooking surface area: 216 square inches.
- Designed for high pressure propane - disposable or larger refillable tanks.

Order No.	Mfg. No. / Description	List Price
689021	(58155)	\$319.49 F0-4632200

Kuuma Elite 316 Gas Grill with Regulator



Equivalent to Magma A10-1218L

- High grade stainless steel.
- Features a simple control knob for precise heat control.
- Integrated fold-away legs enable easy grilling on any flat surface.
- A removable warming rack, built-in thermometer, piezo igniter, removable Lift-and-Clean liner, grease tray, latching lid and stay-cool handle.
- Dimensions: 27" L x 15" D x 13" H.
- Cooking surface area: 316 square inches.
- Designed for high pressure propane - disposable or larger refillable tanks.

Order No.	Mfg. No. / Description	List Price
689022	(58173)	\$396.19 F0-3377200

Electronics

Trolling

Motors

Instruments

Electrical

Lighting

Anchor & Dock

Safety

Steering, Controls

Pumps

Fuel System

Seating & Pedestals

Trailer

Tops & Covers

Perform.

Propellers

Engine & Care

Cleaning & Care

Paint & Paint Acc.

Fun & Flotation

Topside Acc.

Cockpit & Deck

Hardware, Fasteners

Camouflage

Misc.

Comm.

Kuuma Pedestal Grill Mount

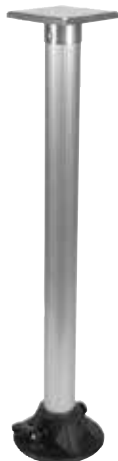

- The perfect way to mount your Kuuma grill in stationary locations such as a dock, deck, swim platform or patio.
- Height 30".

Order No.	Mfg. No. / Description	List Price	
689013	(58184)	\$114.39	F0-7008000

Kuuma In/Outboard Rail Grill Mount



- Ideal for using your Kuuma grill aboard your boat by mounting it on any cockpit rail.
- Can be used on 7/8" to 1-1/4" round horizontal railings, or 1-1/4" square railings.
- This mount allows your grill to hang outside the rail to protect fiberglass from spills and splatters.

Order No.	Mfg. No. / Description	List Price	
689024	(58182)	\$46.49	F0-4523000

Kuuma Grill Cover/Tote



- For use on a mounted grill as a cover or a portable grill as a tote.
- Heavy duty weather resistant acrylic provides long lasting protection in every storage environment.

FITS 125, PROFILE 150, CUBED 150, 160, 216			
Order No.	Mfg. No. / Description	List Price	
689030	(58300)	\$41.09	F0-6782000

FITS STOW N' GO 316			
Order No.	Mfg. No. / Description	List Price	
689032	(58303)	\$56.69	F0-8693000

Kuuma 60° Rod Holder Grill Mount



- Kuuma's rod holder mount enables you to turn any fishing rod holder into a grill mount.
- The rod holder mount has a 60 degree angle and an adjustable height.
- Fits into most rod holders with cross pins.

Order No.	Mfg. No. / Description	List Price	
689015	(58180)	\$48.09	F0-6633000

Kuuma Premium Fish & Veggie Grill Tray



- Removable handle.
- Dishwasher safe stainless steel tray.
- Handle can be attached on any side of tray.
- Fits all Kuuma brand grills.

Order No.	Mfg. No. / Description	List Price	
689034	(58380) 8" x 10"	\$26.69	F0-8681000

Kuuma Replacement Regulator



- Fits grills 58121, 58131, 58140, **689021** (58155), 58161, **689004** (58162) and **689022** (58173).

Order No.	Mfg. No. / Description	List Price	
689036	(58275)	\$44.39	F0-7013000

Kysek The Ultimate Ice Chests



- It's the product that started it all, KYSEK The Ultimate Ice Chest!
- Our product is engineered using industrial thermodynamics to offer the cutting edge of cooling technology.
- It all combines for a product that holds ice longer and will last for the long haul.
- DuroCold construction.
- Cutting board lid.
- PosiLatch.
- 3/4" drain plug with hose adapter.
- BearClaw lock plate/bottle opener.
- Zero Skid non-stick, non-slip feet.
- EasyGrip handles.
- 35L, 50L, 75L, 100L and 150L features Heavy Haulers heavy duty non-skid wheels.



Order No.	Mfg. No.	Size	Outer Dimensions	Internal Dimensions	Weight	Color	List Price	
581000	(SECWW025L02)	25L	22.5" x 15.5" x 14.75"	16" x 8.5" x 9.75"	23.15 lbs.	Marine White	\$249.09	F0-6347100
581005	(SECWW035L02)	35L	30.5" x 15.75" x 15.25"	21.5" x 8.5" x 9.5"	33.5 lbs.	Marine White	\$299.09	F0-6390200
581030	(SECTT035L02)	35L	30.5" x 15.75" x 15.25"	21.5" x 8.5" x 9.5"	33.5 lbs.	Camo Tan	\$299.09	F0-6390200
581031	(SECRG035L02)	35L	30.5" x 15.75" x 15.25"	21.5" x 8.5" x 9.5"	33.5 lbs.	Ranger Green	\$299.09	F0-6390200
581010	(SECWW050L02)	50L	31.25" x 20.5" x 18"	22.5" x 12" x 10.75"	41.8 lbs.	Marine White	\$339.09	F0-6373200
581035	(SECTT050L02)	50L	31.25" x 20.5" x 18"	22.5" x 12" x 10.75"	41.8 lbs.	Camo Tan	\$339.09	F0-6373200
581015	(SECWW075L02)	75L	33.5" x 20.5" x 21.5"	24.25" x 12" x 14.25"	49.25 lbs.	Marine White	\$449.09	F0-6341300
581040	(SECTT075L02)	75L	33.5" x 20.5" x 21.5"	24.25" x 12" x 14.25"	49.25 lbs.	Camo Tan	\$449.09	F0-6341300
581020	(SECWW100L02)	100L	42.25" x 20.25" x 21"	33.75" x 12" x 13.25"	61.75 lbs.	Marine White	\$499.09	F0-6394300
581025	(SECWW150L02)	150L	52.25" x 20.25" x 23.5"	43" x 12" x 16.5"	79.50 lbs.	Marine White	\$649.09	F0-6345400

Kysek The CodeBlue Mini Temperature Sensor



- You're on the road. Your Kysek cooler is packed underneath a mountain of supplies and equipment, but you need to check your ice status, Kysek's CodeBlue Mini Temperature Sensor allows you to monitor ice and temperature without ever opening the lid.
- Plus, set temperature alerts, input reminders on when to restock ice and much more.

- A. Switch between °C and °F.
- B. Enable audible alarms.
- C. Ice chest temperature.
- D. Low temperature alarm.
- E. Time to refill counter.
- F. High temperature alarm.
- G. CodeBlue battery life.
- H. Ice chest internal humidity.
- I. CodeBlue signal strength.
- J. Trends/information log.
- K. Current outdoor conditions.

Order No.	Mfg. No. / Description	List Price	
582300	(ECCBMINI01)	\$49.99	F0-9943000

Kysek 25' X-Hose with Valve



- This hose fits our 3/4" drain allowing you to empty water up to 25 feet away without moving the ice chest.

Order No.	Mfg. No. / Description	List Price	
582250	(EC3458V)	\$22.99	F0-9061000

Marpac Cooler Mounts



- Fits almost any cooler.
- Secure coolers or tackle boxes.
- Corrosion proof design.
- Secures loose coolers from sliding, preventing damage to people and boat.
- Easy cooler removal with quick disconnecting bungees.
- Kit includes: (4) Corner supports and two bungee cords with stainless steel cooler clip.



Order No.	Description	List Price	
7-7048	Cooler Mounts	\$11.09	G0-3470000

T-H Marine Cooler Mounting Kit



- The molded, UV resistant corner brackets have interior screw mounting holes to allow a flush mount against surfaces and to take up less deck space.
- Fits virtually all sizes of coolers.
- The nylon bungee straps feature molded hooks and a stainless center hook for totally corrosion-proof mounting.
- Kit includes: (4) corner brackets and (2) Bungee straps.



Order No.	Mfg. No. / Description	List Price	
639856	(CMK-1-DP)	\$25.69	H0-1451000



SPECIAL HANDLING MAY APPLY



- Electronics
- Trolling Motors
- Instruments
- Electrical
- Lighting
- Anchor & Dock
- Safety
- Steering, Controls
- Pumps
- Fuel System
- Seating & Pedestals
- Trailering
- Tops & Covers
- Perform.
- Propellers
- Engine & Care
- Cleaning & Care
- Paint & Paint Acc.
- Fun & Flotation
- Topside Acc.
- Cockpit & Deck
- Hardware, Fasteners
- Camouflage
- Misc.
- Comm.



Airhead Aqua Oasis

AIRHEAD



- Removable insulated leak-proof nylon cooler with shoulder strap.
- 6 numbered drink holders.
- Molded rope holder for EZ tie-ups.
- 24 pack cans capacity.
- Recessed storage compartment.
- Base features heavy gauge PVC construction with RF welded seams.

Order No.	Mfg. No. / Description	List Price
596523	(AHAO-1)	\$31.99 E0-9932000

Kysek Rover™ Soft Bag Ice Chest

KYSEK



- The Rover Soft Bag Ice Chest is big enough to carry your food, drinks and gear, yet small enough for most everyone to haul around.
- Our Flip Back Top opens fully for easy access to your goods without scratching your hands.
- Top-side flex rope.
- InternaShield interior.
- Flip back top.
- Extra-cushioned shoulder straps.
- Waterproof zipper.
- NyWeb straps.
- Rawhide skin.
- Extra-cushioned side handles.
- Weight: 3.30 lbs.
- Holds up to (32) 12 oz. cans and 18 lbs. of ice.

Order No.	Mfg. No. / Description	List Price
581100	(ECROVER-20)	\$279.99 F0-9959100

Kysek 50L Dry Bag

KYSEK



- Our Dry Bags keep your phone, camera, changes of clothes, towels and more moisture free.
- Great for the boat, beach, pool or anywhere there's water.
- Waterproof material.
- Comfort-grip handles.
- Easy access main compartment. Water-resistant zippers.
- Front zipper pocket. Detachable, padded shoulder strap.

Order No.	Mfg. No. / Description	List Price
582200	(ECDB50) 50L	\$119.99 F0-9938000

Kysek Trekker™ Soft Bag Backpack Ice Chest

KYSEK



- The Trekker Soft Bag Backpack is durable, leak-proof and tough.
- The two extra-cushioned straps make it comfortable to carry while trekking to the game, on a hike or at the festival.
- Waterproof zipper.
- Wide-mouth top.
- Extra-cushioned shoulder straps.
- InternaShield interior.
- Rawhide skin.
- Front zipper pocket.
- Top-side flex rope.
- Latch guard buckles.
- Weight: 3.30 lbs.
- Holds up to (24) 12 oz. cans and 17 lbs. of ice.

Order No.	Mfg. No. / Description	List Price
581200	(ECTREKKER-20)	\$279.99 F0-9959100

Marpac 30 Liter Dry Bag

marpac



- Waterproof and dustproof bag protects belongings from the elements.
- Bright yellow with reflective tape for better visibility.
- Outer mesh pocket for added storage.
- Twin straps, can be worn like a backpack.
- Heavy duty material with dual welded seams.
- Excellent for boating, kayaking, hiking.
- 30 liters of storage measures approximately 11" diameter x 18" when closed.

Order No.	Description	List Price
7-7047	30 Liter Dry Bag	\$39.19 G0-6262000

- Electronics
- Trolling Motors
- Instruments
- Electrical
- Lighting
- Anchor & Dock
- Safety
- Steering, Controls
- Pumps
- Fuel System
- Seating & Pedestals
- Trailer
- Tops & Covers
- Perform.
- Propellers
- Engine & Care
- Cleaning & Care
- Paint & Paint Acc.
- Fun & Flotation
- Topside Acc.**
- Cockpit & Deck
- Hardware, Fasteners
- Camouflage
- Misc.
- Comm.

Gator Guards GatorSkinz Step Pads



Grit



Pebble



- GatorSkinz is a traction step pad made out of 70% recycled materials featuring a grit or pebble finish.
- Uses our exclusive adhesive system.
- A Prep-Peel-Stick application with no curing time that will bond to metal, fiberglass, wood and virtually anywhere you need a grip.
- Great for Watercraft, Motorhomes, Trailers, Golf Carts, Jet Skis, Stairs, Running boards, ATV's and more!

DIMENSIONS 4" x 16"

Order No.	Mfg. No.	Pattern	Color		List Price	
402020	(9044)	Grit	Black	Sold 2 Per Pack	\$20.39	F0-7241000
402022	(9051)	Grit	Light Gray	Sold 2 Per Pack	\$20.39	F0-7241000
402023	(9082)	Grit	Vanilla	Sold 2 Per Pack	\$20.39	F0-7241000
402024	(9068)	Grit	White	Sold 2 Per Pack	\$20.39	F0-7241000
402021	(9037)	Pebble	Black	Sold 2 Per Pack	\$20.39	F0-7241000

DIMENSIONS 12" x 24" (BULK ROLL - PER FOOT)

Order No.	Mfg. No.	Pattern	Color		List Price	
402025	(9013)	Grit	Black	Sold Each	\$22.49	F0-4751000
402027	(9020)	Grit	Light Gray	Sold Each	\$22.49	F0-4751000
402031	(9129)	Grit	White	Sold Each	\$22.49	F0-4751000
402033	(9075)	Grit	Vanilla	Sold Each	\$22.49	F0-4751000
402035	(9006)	Pebble	Black	Sold Each	\$22.49	F0-4751000

Lifesafe Anti-Slip Safety Grit Tape



- Durable in wet or dry conditions.
- Pre-cut, self-adhesive strips are easy to use, simply peel and stick.
- Improves footing on metal trailer frames during cleaning, maintenance and boat launching.
- Dimensions: 2" x 15".

Order No.	Mfg. No. / Description	List Price	
228233	(RE36029) Black	\$16.89	F0-2811000

True Grip Traction Tape and Cleat - Black



461246

461222

- Constructed of a durable 46-grit mineral abrasive compound for excellent longevity in both indoor and outdoor applications.
- We employ the use of a solvent based acrylic adhesive system to allow for adhesion over a wide variety of surfaces, while offering good water and chemical resistance.
- Black.

Order No.	Mfg. No. / Description	List Price	
461222	(SG7004CB) 4" x 60' Traction Tape	\$56.59	H0-5933000
461236	(SG7006CB) 6" x 60' Traction Tape	\$84.89	H0-3905000
461246	(SG7126CBS) 6" x 24" Traction Cleat	\$3.09	H0-5810000

Lifesafe Soft Textured Traction Tape (Non-Skid)



228273

228285

- Soft textured vinyl traction tape.
- Provides traction when boarding the boat or stepping on a trailer.
- 228273 is sold 2 per pack.

Order No.	Mfg. No. / Description	List Price	
228285	(RE3904BL) Black 6" x 21'	\$8.29	F0-0850000
228328	(RE3953) Black 2" x 15'	\$16.49	F0-4511000
228273	(RE3897WH) White 4" x 9"	\$8.19	F0-3750000

Coarse Resilient Slip-Resistant Tape



- Works great in the office, plant, locker room or areas with bare foot traffic.
- This product is not like bath products you would see at the hardware store. This surface has a deep embossed surface that will perform in heavier duty applications, while still being comfortable for bare foot traffic.
- We recommend this product in office environments and light plant uses, it can be very easily cleaned and will not trap dirt the way normal grit products can. Can easily mop surface.

Order No.	Mfg. No. / Description	List Price	
360470	(PFX2302K) 2" x 60', Black	\$24.69	F0-8271000
360507	(PFX2304K) 4" x 60', Black	\$49.29	F0-0543000

- Electronics
- Trolling Motors
- Instruments
- Electrical
- Lighting
- Anchor & Dock
- Safety
- Steering, Controls
- Pumps
- Fuel System
- Seating & Pedestals
- Trailer
- Tops & Covers
- Perform.
- Propellers
- Engine & Care
- Cleaning & Care
- Paint & Paint Acc.
- Fun & Flotation
- Topside Acc.
- Cockpit & Deck
- Hardware, Fasteners
- Camouflage
- Misc.
- Comm.

Marpac L.E.D. Advantage Cup Holder



- Dress up your dash!
- Marine grade stainless steel.
- Nylon hose barb for 3/8" hose.
- Included self-adhesive gasket.
- Cut-out size 3-1/2".
- Overall flange OD 4-1/4".
- Fits most cup holes.

Order No.	Description	List Price	
7-0974	Glows Blue When Lit	\$14.79	GO-1990000

S & M Marine L.E.D. Cup Holder Insert



- Soft blue light for evening use.
- Unique design allows use with most stainless steel and plastic beverage holders in current boats.
- Made from opaque polymer material and acrylics.
- UV-enhanced foam insulator pad adhered to inside bottom.
- Built-in drain hole.
- Pressure sensitive switch on bottom. Four little 3/16" legs for stability.
- A stand-alone part with a captive battery supply (3) AAA batteries (Not included) and a 3-way on/intermittent/off switch.

Order No.	Mfg. No. / Description	List Price	
326310	(SM400)	\$14.19	FO-3990000

Marpac Universal Mount Drink Holder



- Mounts with suction cups to any smooth surface.
- Mounts to any vertical or horizontal rails with supplied adapters.
- White polyethylene is easy to clean.
- Stainless steel fasteners.

Order No.	Description	List Price	
7-0962	Universal Mount Drink Holder	\$14.39	GO-4690000

Marpac Adjustable Drink Holders



- Pop-up adjustable arms hold a variety of containers.
- Folding design saves space when not in use.
- Mounts on any flat surface.
- Made of reinforced nylon with stainless steel springs and nickel plated brass rivets.
- Stainless steel mounting screws included.

Order No.	Description	List Price	
7-0575	Black	\$4.09	GO-4720000
7-0960	White	\$4.19	GO-1820000

BoatMates Stainless Steel Folding Drink Holder



- 304 polished stainless steel.
- Adjusts to the varying diameters of cans, cups, cozies and mugs.
- A molded silicone coaster on the inside of cover to keep containers from sliding.
- Stainless steel mounting hardware is included, along with nylon sound dampening washers.
- Dimensions: 4.5" L x 5" W x 1" D (folded).

Order No.	Mfg. No. / Description	List Price	
501000	(2211-0)	\$55.29	E0-7414000

Taco 2-Tumbler Poly Holder



- UV-stabilized high density white polymer.
- Double holder holds (2) 16 to 30 oz. tumblers.
- Dual drain holes on recessed bottom.
- Holds tumbler at proper height to prevent tipping.
- Includes mobile device cutout and charging cable port.
- Includes suction cups.
- Dimensions: 5-3/8" H x 9-1/2" W x 5-5/8" D.

Order No.	Mfg. No. / Description	List Price	
444500	(P01-2020V) White	\$53.69	FO-8573000

Boater Sports Fold-Down Drink Holder

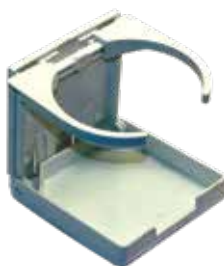

- Folding drink holder with pop-up adjustable arms.
- Non-corrosive material, mounting hardware included.

Order No.	Mfg. No. / Description	List Price	
1-52014	(52014) Gray	\$6.59	HO-5930000

- Electronics
- Trolling Motors
- Instruments
- Electrical
- Lighting
- Anchor & Dock
- Safety
- Steering, Controls
- Pumps
- Fuel System
- Seating & Pedestals
- Trailering
- Tops & Covers
- Perform.
- Propellers
- Engine & Care
- Cleaning & Care
- Paint & Paint Acc.
- Fun & Flotation
- Topside Acc.
- Cockpit & Deck
- Hardware, Fasteners
- Camouflage
- Misc.
- Comm.



Marpac Stainless Steel Drink Holder

- Marine grade stainless steel.
- Nylon hose barb for 3/8" hose.
- Included self-adhesive gasket.
- Cut-out size: 3-1/2".
- Overall flange OD: 4-1/4".
- Fits most cup holes.



Order No.	Description	List Price
7-0961	Stainless Steel Drink Holder	\$10.99 G0-6370000

Drop-In Recessed Drink Holders



- These injection molded plastic cup holders are available in two different sizes and colors.
- Both sizes have drain holes.

STANDARD DRINK HOLDERS - 2-7/8" x 2-3/4" DIAMETER

Order No.	Mfg. No. / Description	List Price
2000943	(90-9800-01) Black	\$1.59 H0-5900000
2000944	(90-9800-41) White	\$1.29 H0-7700000

OVER-SIZED DRINK HOLDERS - 3" x 3-3/4" DIAMETER, LIP OD 4-1/4"

Order No.	Mfg. No. / Description	List Price
2000945	(90-9804-01) Black	\$2.79 H0-7610000
2000946	(90-9804-41) White	\$2.79 H0-7610000

T-H Marine Cup Holders



- Made from super-tough poly material which resists sunlight, breakage and chemicals.
- UV tested and will not fade as others do.
- Hose fitting on the bottom to accept 3/8" ID hose.
- Any spills, spray or rain water can be drained to the bilge area.
- Holds insulated or un-insulated cans and 16 oz. bottles.
- Depth: 4-1/4", diameter 4-1/4", flange diameter: 4-5/16".

Order No.	Mfg. No. / Description	List Price
642264	(LCH-1-DP) Black	\$3.69 H0-1220000
642276	(LCH-1W-DP) White	\$3.69 H0-1220000

Accon Drink Holders

- Marine grade 316 stainless steel construction or marine grade aluminum.
- Easily removes when not needed, simply snap back into place when needed again.
- Surface mount, no cut-outs are necessary.
- Fastens with two #10 screws (not included).
- Diameter 3-1/2".

SINGLE DRINK HOLDERS

Order No.	Mfg. No. / Description	Price
Special Order	(401-W-SDH) Stainless Steel	Price On Request
Special Order	(401-AL-W-SDH) Aluminum	Price On Request

DOUBLE DRINK HOLDERS

Order No.	Mfg. No. / Description	Price
Special Order	(401-W-DDH) Stainless Steel	Price On Request
Special Order	(401-AL-W-DDH) Aluminum	Price On Request

Accon Marine



Single Drink Holder



Double Drink Holder

- Electronics
- Trolling Motors
- Instruments
- Electrical
- Lighting
- Anchor & Dock
- Safety
- Steering, Controls
- Pumps
- Fuel System
- Seating & Pedestals
- Trailering
- Tops & Covers
- Perform.
- Propellers
- Engine & Care
- Cleaning & Care
- Paint & Paint Acc.
- Fun & Flotation
- Topside Acc.
- Cockpit & Deck
- Hardware, Fasteners
- Camouflage
- Misc.
- Comm.

- Electronics █
- Trolling Motors █
- Instruments █
- Electrical █
- Lighting █
- Anchor & Dock █
- Safety █
- Steering, Controls █
- Pumps █
- Fuel System █
- Seating & Pedestals █
- Trailer █
- Tops & Covers █
- Perform. █
- Propellers █
- Engine & Care █
- Cleaning & Care █
- Paint & Paint Acc. █
- Fun & Flotation █
- Topside Acc.** █
- Cockpit & Deck █
- Hardware, Fasteners █
- Camouflage █
- Misc. █
- Comm. █

Marpac Wall Mount Bottle Opener



- Corrosion resistant 304 stainless steel.
- Uses 1/4" fasteners (not included).

Order No.	Description	List Price
7-0971	Bottle Opener	\$7.79 GO-4520000

Marpac Boat Caddy



- Large storage compartment with drink holder.
- Two large suction cups for easy installation and removal.
- Optional permanent mounting with screws (not included).
- No tools required.

Order No.	Description	List Price
7-2420	White	\$8.79 GO-9850000

Marpac Single Drink Holder Caddy



- Includes slots to hold knives, pliers, hooks and lures.
- Two large suction cups for easy installation and removal.
- Optional permanent mounting with screws (not included).
- No tools required.

Order No.	Description	List Price
7-2424	White	\$7.59 GO-9050000

Marpac Electronics Caddy



- Storage compartments keep personal items organized and accessible.
- Includes slots to hang hooks and lures.
- Easy installation and removal for security and portability.
- No tools required.

Order No.	Description	List Price
7-2422	White	\$6.59 GO-2440000

Marpac Knife & Pliers Holder



- Holds 1 set of pliers and carabiner, 2 knives, 13 hook and lure holders.
- UV protected, weather and corrosion proof.
- Screw or suction cups for customizable installation.

Order No.	Description	List Price
7-2426	White	\$14.99 GO-4001000

Accon Quick Store Systems

Accon Marine



- Attaches to our line of quick release drink holders (Not included).
- Durable, breathable, water repellent vinyl coated polyester mesh fabric.
- Antimicrobial properties make it resistant to mold and mildew.
- Sunbrella acrylic binding.
- UV resistant thread.
- Strap products utilize polypropylene webbing.
- Hook and loop fasteners and closures.

Order No.	Mfg. No. / Description	List Price
Special Order	(QSDH1) Single	Price On Request
Special Order	(QSDH2) Double	Price On Request
Special Order	(QSDH3) Triple	Price On Request

Cannon Magnum Electric Downriggers



- 250-feet-per-minute retrieval speed.
- Auto Up - Automatic weight retrieval.
- Removable side plate.
- Positive Ion Control.
- Dual axis adjustable rod holder.
- Three-Digit depth counter.
- 20 lb. weight capacity.
- Enclosed boom end pulley.
- Choice of a 24" heavy duty boom or a heavy duty telescopic boom extends from 24" to 53".
- IP68 waterproof connections.
- 360° swivel base and mounting base.
- 250' of 150 lb. test stainless steel cable.
- Integrated ball storage hook.
- Two line release.
- Limited lifetime warranty.

MAG 5 ST

- Features a standard mounting base and 24" heavy duty boom.

Order No.	Mfg. No. / Description	List Price
4742300	(1902300)	\$475.59 D0-7408300

MAG 10 STX

- Upgrade to a Mag 10 STX for a 360° swivel base and a boom that extends from 24" to 53".

Order No.	Mfg. No. / Description	List Price
4742305	(1902305)	\$663.59 D0-7803500

MAG 10 STX-TS - TOURNAMENT SERIES

- Upgrade and get a stainless steel spool (and bottom) to handle monofilament and super lines.

Order No.	Mfg. No. / Description	List Price
4742310	(1902310)	\$884.79 D0-3870700

Cannon Easi-Troll ST Manual Downrigger



- Fast retrieval speed - 1.5:1.
- One-hand clutch deploy.
- Three-Digit depth counter.
- Single axis rod holder.
- 12 lb. weight capacity.
- Easy-Access universal base. Enclosed boom end.
- 150' of 150 lb. test stainless steel cable.
- Includes line release.
- Ergonomic crank handle.
- Features a plastic spool and 24" stainless steel boom.
- Limited lifetime warranty.

Order No.	Mfg. No. / Description	List Price
4741020	(1901020)	\$210.19 D0-5186100

Cannon Uni-Troll Manual Downriggers



- Fast retrieval speed - 2:1.
- One-hand clutch deploy.
- Dual axis rod holder.
- 20 lb. weight capacity.
- Easy-Access universal base.
- Three-Digit depth counter.
- Enclosed boom end.
- 200' of 150 lb. test stainless steel cable.
- Includes line release.
- Integrated ball storage hook.
- Ergonomic crank handle.
- Limited lifetime warranty.

UNI-TROLL 5 ST

- Features a plastic spool and 24" heavy duty boom.

Order No.	Mfg. No. / Description	List Price
4741120	(1901120)	\$276.49 D0-9112200

UNI-TROLL 10 STX

- Features a plastic spool and telescoping boom that extends from 24" to 53".

Order No.	Mfg. No. / Description	List Price
4741130	(1901130)	\$331.79 D0-3456200

UNI-TROLL 10 STX-TS - TOURNAMENT SERIES

- Features a stainless steel spool and stainless steel telescoping boom that extends from 24" to 53".

Order No.	Mfg. No. / Description	List Price
4741140	(1901140)	\$475.89 D0-1708300

Cannon Lake-Troll Manual Downrigger



- Retrieval speed - 1:1.
- One-hand clutch deploy.
- Tube style rod holder.
- 8 lb. weight capacity.
- Quick mount tab-lock base.
- Swivel head depth counter.
- 100' of 135 lb. test stainless steel cable.
- Includes line release.
- Features a plastic spool and 18" copolymer boom.
- Limited lifetime warranty.

Order No.	Mfg. No. / Description	List Price
4741250	(1901250)	\$165.89 D0-1723100

- Electronics
- Trolling Motors
- Instruments
- Electrical
- Lighting
- Anchor & Dock
- Safety
- Steering, Controls
- Pumps
- Fuel System
- Seating & Pedestals
- Trailering
- Tops & Covers
- Perform.
- Propellers
- Engine & Care
- Cleaning & Care
- Paint & Paint Acc.
- Fun & Flotation
- Topside Acc.
- Cockpit & Deck
- Hardware, Fasteners
- Camouflage
- Misc.
- Comm.

- Electronics ■
- Trolling Motors ■
- Instruments ■
- Electrical ■
- Lighting ■
- Anchor & Dock ■
- Safety ■
- Steering, Controls ■
- Pumps ■
- Fuel System ■
- Seating & Pedestals ■
- Trailering ■
- Tops & Covers ■
- Perform. ■
- Propellers ■
- Engine & Care ■
- Cleaning & Care ■
- Paint & Paint Acc. ■
- Fun & Flotation ■
- Topside Acc. ■
- Cockpit & Deck ■
- Hardware, Fasteners ■
- Camouflage ■
- Misc. ■
- Comm. ■

Cannon Dual Axis Adjustable Rod Holders



- Mount our dual axis rod holders between the mounting base and swivel base of your Cannon downrigger for unparallelled rod positioning.
- A pistol grip release allows for quick, one-handed angle changes, and the innovative ratcheting adjustment system allows you to easily pull the holder to a vertical position.
- Full 360° rotation makes it the ultimate fishing accessory.
- Dual axis adjustable rod holder positions rods vertically or easily remove them, thanks to the innovative ratcheting adjustment system on our rod holders.

Order No.	Mfg. No. / Description	List Price
4747024	(1907024)	\$319.39 D0-1555200

Cannon Aluminum Fixed Base Downrigger Pedestals



- This sturdy fixed base works with either surface or track mounting.
- The top plate is pre-drilled and tapped to allow mounting of a Cannon swivel base and downrigger, as well as other swivel base and downrigger brands.

Order No.	Mfg. No. / Description	List Price
4744030	(1904030) Height 4"	\$67.79 D0-3245000
4744031	(1904031) Height 6"	\$77.49 D0-9916000

Cannon Rail Mount



- For mounting our single or dual axis rod holder, this convenient rail mount attaches to either round or square rails.

Order No.	Mfg. No. / Description	List Price
4744015	(1904015)	\$24.19 D0-5391000

Cannon Aluminum Mounting Track



- This versatile track uses locking grooves to prevent accessories from twisting.
- Pick the length you need, and enjoy easy removal and replacement of the Cannon track system accessories.
- Includes mounting hardware.

Order No.	Mfg. No. / Description	List Price
4744025	(1904025) Length 6"	\$33.89 D0-1172000
4744026	(1904026) Length 12"	\$43.59 D0-7843000
4744027	(1904027) Length 18"	\$53.29 D0-3624000
4744028	(1904028) Length 24"	\$62.89 D0-1305000
4744029	(1904029) Length 36"	\$82.29 D0-3856000

Cannon Aluminum Swivel Base Downrigger Pedestals



- For surface or track mounting, this smooth-action swivel base provides for 360° rotation, with 16 locking points spaced every 22.5°.
- The top plate is pre-drilled and tapped for mounting Cannon downriggers, as well as other downrigger brands.

Order No.	Mfg. No. / Description	List Price
4744032	(1904032) Height 4"	\$106.49 D0-9158000
4744033	(1904033) Height 6"	\$116.19 D0-5929000

Cannon Deck Mount Plate

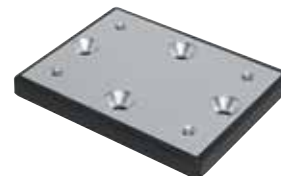

- This adaptable 4" x 3" plate works with Cannon dual axis rod holders, pedestal mount tracks and downrigger pedestal mounts.
- Plates can be mounted in a variety of locations, and a protective mounting boot lets you avoid sharp edges.
- Includes mounting hardware.

Order No.	Mfg. No. / Description	List Price
4744000	(1904000)	\$19.39 D0-1551000

Cannon Mounting Bases



- Mounting base for Magnum, Digi-Troll, Uni-Troll and Easi-Troll Models.
- Features heavy duty composite construction for strength and UV resistance.
- Upgrade to the 316 stainless steel model for unrivaled protection against rusting, pitting and corroding.

Order No.	Mfg. No. / Description	List Price
4744040	(1904040) Standard	\$26.99 D0-9512000
4744045	(1904045) Stainless Steel	\$80.89 D0-1746000

Cannon Deck Plate



- Reinforces Cannon bases and pedestal mounts installed on thin decks and gunwales.
- Built with machined aluminum and powder coated to resist corrosion.

Order No.	Mfg. No. / Description	List Price
4740693	(2200693)	\$31.49 D0-9152000

Cannon Gimbal Mounts



- Mount your downrigger in 30° flush mount rod holders with these sturdy, corrosion resistant gimbal mounts.
- For added corrosion protection, step up to the stainless steel model.
- 1-1/2" O.D. tube.

Order No.	Mfg. No. / Description	List Price
4740927	(2250927) Standard Tube Length 9"	\$62.89 D0-1305000
4740928	(2250928) Standard Tube Length 12"	\$67.39 D0-1935000
4743005	(1903005) Stainless Steel Tube Length 9"	\$89.89 D0-1917000
4743006	(1903006) Stainless Steel Tube Length 12"	\$89.89 D0-1917000

Cannon Mounting Base

- Mounting base for Legacy Uni-Troll downriggers.
- Features heavy duty composite construction for superior strength and UV resistance.
- The 316 grade stainless steel model adds the power to resist rusting, pitting and corroding.

Order No.	Mfg. No. / Description	List Price
4747002	(2207002) Standard	\$22.49 D0-9971000

Cannon Low-Profile Swivel Bases



- With 16 locking points, this base allows for 360° downrigger rotation with locking positions every 22.5°.
- Composite components and stainless steel construction make the standard model as strong as it is versatile.
- Also available in a 316 grade stainless steel model for added strength and corrosion resistance.

Order No.	Mfg. No. / Description	List Price
4747003	(2207003) Standard	\$80.89 D0-1746000
4743002	(1903002) Stainless Steel	\$152.79 D0-3222100

Cannon Rail/Side Mount



- Built to secure downrigger to the "T" joints on rails of boats with narrow gunwales.
- Built with machined aluminum and powder coated to resist corrosion.

Order No.	Mfg. No. / Description	List Price
4740940	(2250940)	\$62.89 D0-1305000

Cannon Clamp Mount

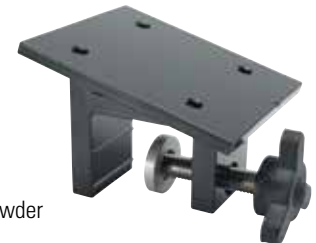

- Secures downrigger to the gunwale or transom.
- Works with Lake-Troll, Sport-Troll, Legacy Easi-Troll and Mini-Mag downriggers.
- Built with machined aluminum and powder coated to resist corrosion.
- Maximum clamp opening 2".

Order No.	Mfg. No. / Description	List Price
4747327	(2207327)	\$58.49 D0-9764000

Cannon Tab Lock Base



- Allows for easy removal and replacement of Lake-Troll, Sport-Troll, Legacy Easi-Troll, and Mini-Mag downriggers.
- Built with heavy duty Lexan for corrosion and UV resistance.

Order No.	Mfg. No. / Description	List Price
4747001	(2207001)	\$27.89 D0-1322000



Order No.	Mfg. No. / Description	List Price
4747002	(2207002) Standard	\$22.49 D0-9971000

- Electronics
- Trolling Motors
- Instruments
- Electrical
- Lighting
- Anchor & Dock
- Safety
- Steering, Controls
- Pumps
- Fuel System
- Seating & Pedestals
- Trailering
- Tops & Covers
- Perform.
- Propellers
- Engine & Care
- Cleaning & Care
- Paint & Paint Acc.
- Fun & Flotation
- Topside Acc.
- Cockpit & Deck
- Hardware, Fasteners
- Camouflage
- Misc.
- Comm.

- Electronics
- Trolling Motors
- Instruments
- Electrical
- Lighting
- Anchor & Dock
- Safety
- Steering, Controls
- Pumps
- Fuel System
- Seating & Pedestals
- Trailering
- Tops & Covers
- Perform.
- Propellers
- Engine & Care
- Cleaning & Care
- Paint & Paint Acc.
- Fun & Flotation
- Topside Acc.
- Cockpit & Deck
- Hardware, Fasteners
- Camouflage
- Misc.
- Comm.

Cannon Uni-Line Release



- Two adjustment points allow tension settings from 2 to 22 lbs.
- Perfect for slow trolling with live baits or going after light-hitting walleyes.
- Easy one-hand tension release for use on any test line in saltwater or freshwater.

Order No.	Mfg. No. / Description	List Price
4740009	(2250009)	\$13.49 D0-9701000

Cannon Uni-Stacker Release

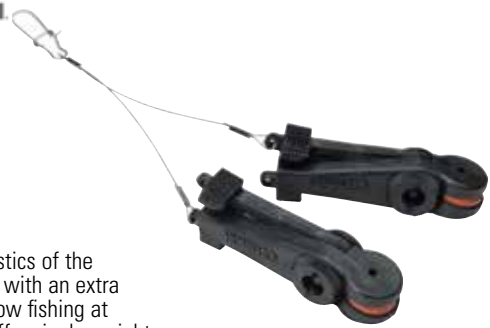

- All the characteristics of the Uni-Line Release, with an extra stacker clip to allow fishing at multiple depths off a single weight.

Order No.	Mfg. No. / Description	List Price
4740105	(2250105)	\$15.29 D0-3221000

Cannon Offshore Saltwater Line Release



- Corrosion resistant, high-tension spring is designed for heavier saltwater lines.
- Troll at high speeds in deep water with its heavy duty release.
- Anti-fouling pins prevent line from snagging behind the gripper pads.

Order No.	Mfg. No. / Description	List Price
4740109	(2250109)	\$17.99 D0-9341000

Cannon Pinch-R-Release



- Spring-action clip opens quickly and easily with finger pressure.
- The deeper the line is set back in the pads, the greater the tension.
- Tension settings range from 2 to 12 lb.

Order No.	Mfg. No. / Description	List Price
4740111	(2250111)	\$13.49 D0-9701000

Cannon Quick Release™



- Even in a bouncing boat, the Quick Release is quick and easy to use with no twisting, winding, or looping to damage your line.
- Adjustable tension lets you match your line weight and fishing style.

Order No.	Mfg. No. / Description	List Price
4740117	(2250117)	\$16.19 D0-5921000

Cannon Quick Stacker™



- Attaches directly to your downrigger cable for stacking applications.
- Quick and easy to use with no twisting, winding, or looping to damage your line.
- Adjustable tension lets you match your line weight and fishing style.

Order No.	Mfg. No. / Description	List Price
4740119	(2250120-1)	\$14.39 D0-1511000

Cannon Offshore Stacker



- Adds the ability to fish at multiple depths off a single weight with the popular Offshore Line Release.

Order No.	Mfg. No. / Description	List Price
4740107	(2250107)	\$19.79 D0-3851000

Cannon Mini-Troll™



- Compact design ideal for john-boats and canoes.
- Horizontal reel/brake.
- Built-in 2-1/2" C-clamp base.
- Swivel-head depth counter.
- 4 lb. weight capacity.
- Saltwater resistant construction.
- Pre-spooled with 100' of 120 lb. test stainless steel cable.
- Optional accessory kit (sold separately) has rod holder, weight and line release.
- Limited lifetime warranty.

Order No.	Mfg. No. / Description	List Price
4741200	(1901200)	\$77.49 D0-9916000

Cannon Rod Holder - Rear Mount



- Single downrigger-mounted rod holder features dual axis adjustability.
- Fits all 2011 and newer Cannon downriggers.

Order No.	Mfg. No. / Description	List Price
4747070	(1907070)	\$35.99 D0-9782000

Cannon Retro-Ease™ Weight Retriever



- Brings the weight right to you so you can avoid leaning out or swinging the boom in to rig.
- Fits all downriggers with booms up to 8' length.

Order No.	Mfg. No. / Description	List Price
4740122	(2250122)	\$13.49 D0-9701000

Cannon Terminator Kit™



- Includes six each of the superior Cushion Cartridges, Cannon Terminators and Snap Swivels.

Order No.	Mfg. No. / Description	List Price
4740060	(2250002)	\$25.49 D0-9302000

Cannon Terminator Single



- Rock-solid terminator safety attaches the weight to the downrigger cable.

Order No.	Mfg. No. / Description	List Price
4740141	(2250141)	\$5.39 D0-1340000

Cannon Flash Weights™



- Vinyl coated to prevent scratching the side of the boat, uses reflective prism tape on the fin for extra fish attraction.

Order No.	Mfg. No. / Description	List Price
4745002	(2295002) 4 lbs.	\$31.49 D0-9152000
4745180	(2295180) 6 lbs.	\$35.99 D0-9782000
4745182	(2295182) 8 lbs.	\$44.99 D0-9953000
4745184	(2295184) 10 lbs.	\$53.99 D0-9134000
4745190	(2295190) 12 lbs.	\$62.89 D0-1305000

Cannon Downrigger Cable



- Choose 150' of 7-strand, 302 grade stainless steel cable; or 200' and 400' lengths of 7-strand, 316 grade stainless steel cable.
- Each cable is 150 lb. test.

Order No.	Mfg. No. / Description	List Price
4745392	(2215392) Length 150'	\$19.79 D0-3851000
4745396	(2215396) Length 200'	\$28.79 D0-3032000
4745397	(2215397) Length 400'	\$42.29 D0-3833000

Cannon Downrigger Covers



- Protect your downrigger with a professional-grade cover.
- It guards against the elements with a secure Velcro fit and non-abrasive backing.

Order No.	Mfg. No. / Description	List Price
4743030	(1903030) Black	\$35.99 D0-9782000
4743031	(1903031) White	\$35.99 D0-9782000

- Electronics
- Trolling Motors
- Instruments
- Electrical
- Lighting
- Anchor & Dock
- Safety
- Steering, Controls
- Pumps
- Fuel System
- Seating & Pedestals
- Trailer
- Tops & Covers
- Perform.
- Propellers
- Engine & Care
- Cleaning & Care
- Paint & Paint Acc.
- Fun & Flotation
- Topside Acc.
- Cockpit & Deck
- Hardware, Fasteners
- Camouflage
- Misc.
- Comm.

Electronics

Trolling Motors

Instruments

Electrical

Lighting

Anchor & Dock

Safety

Steering, Controls

Pumps

Fuel System

Seating & Pedestals

Trailer

Tops & Covers

Perform.

Propellers

Engine & Care

Cleaning & Care

Paint & Paint Acc.

Fun & Flotation

Cockpit & Deck

Hardware, Fasteners

Camouflage

Misc.

Comm.

Cannon Downrigger Lock



- Locks large-bodied downriggers securely to the boat with a pin-tumbler lock.
- Fits Digi-Troll 10, Digi-Troll 5, Mag 5 ST and Mag 10 STX models.

Order No.	Mfg. No. / Description	List Price
4743020	(1903020)	\$29.69 D0-5732000

Cannon Flush Mount Power Ports



- Power port allows for quick thru-hull connection to a Cannon downrigger power cable.
- It quickly connects to the yellow female battery end plug from your downrigger, with no need to cut or splice wires.
- The watertight cover and gasket shield your downrigger plug from corrosion when not in use.

Order No.	Mfg. No. / Description	List Price
4743012	(1903012) Black	\$13.49 D0-9701000
4743013	(1903013) White	\$13.49 D0-9701000



Cannon Digi-Troll 10 Transducer



- Provides bottom tracking ability to Digi-Troll 10 downriggers.
- Network up to six downriggers to troll at set distances from the bottom through this single transducer.

Order No.	Mfg. No. / Description	List Price
4741072	(1491072)	\$107.89 D0-1368000

Cannon Dual Rod Holder (Front Mount)



- Fits all 1-5/16" Cannon booms (including the telescopic boom).
- Two independently adjustable rod holders are made with gimbal and drain hole.
- Comes with two aluminum tube clamps and a dual mounting bracket.

Order No.	Mfg. No. / Description	List Price
4740163	(2450163)	\$49.49 D0-9593000

Cannon Rod Holder



- Three-position configuration delivers fast baitcast or spinning rod pickup.
- Spring-loaded tension knob allows for quick rod adjustment.
- Its 360° base can be top or side mounted.

Order No.	Mfg. No. / Description	List Price
4740169	(2450169-1)	\$14.69 D0-5711000

ROD HOLDER ACCESSORIES

- Adapt the **4740169** (2450169-1) rod holder to fit the way you fish.

Order No.	Mfg. No. / Description	List Price
4747040	(1907040) 6" Extension Post	\$13.29 D0-3601000
4747030	(1907030) Flush Mount Adapter	\$5.89 D0-1740000
4747050	(1907050) Rail Mount Adapter	\$8.29 D0-3660000
4747060	(1907060) Top/Side Mount Adapter	\$6.19 D0-5940000

Taco Marine Aluminum Tele-Outrigger Poles



- Satin/polished anodized aluminum pole with stainless steel type 316 rings and tips.
- Telescopes to less than 6' for bridge clearance, trailering and storage.
- Designed for use with Grand Slams, Striker Bases and other universal mounts that accept 1-1/2" or 1-1/8" outriggers.
- Reduces stress on gunnels when used with Striker Bases and on T-Tops when used with Grand Slams.
- 15' poles are perfect for boats up to 30'.
- 18' poles are perfect for boats up to 34'.
- Sold in pairs.

ANODIZED ALUMINUM SILVER WITH GOLD RINGS AND TIPS

Order No.	Mfg. No. / Description	List Price
444012	(OT0441VEL15) Length 15' OD Base: 1-1/8" \$708.49 F0-4959400	
444050	(OT0551VEL186) Length 18' OD Base: 1-1/2" \$1,012.79 F0-5980700	

ANODIZED ALUMINUM BLACK WITH GOLD RINGS AND TIPS

Order No.	Mfg. No. / Description	List Price
444024	(OT0441BKA15) Length 15' OD Base: 1-1/8" \$708.49 F0-4959400	
444062	(OT0551BKA186) Length 18' OD Base: 1-1/2" \$1,012.79 F0-5980700	

Taco Marine Carbon Fiber Tele-Outrigger Pole



- UV-resistant, clear coated Black Carbon Fiber pole construction.
- Stainless steel type 316 collars and rings.
- Double outrigger line design on the 16' and triple outrigger line design on the 20' for either mono or Dacron.
- Patent pending swivel roller design mechanism allows for movement of the rollers to swivel in the direction of lures or bait for a more natural swimming action which results in hooking more fish.
- Telescopes to less than 8' for bridge clearance, trailering and storage.
- Designed for use with universal or Taco Sport Fishing Grand Slam mounts that accept 1-1/2" outriggers.
- 16' ideal for boats under 35', 20' ideal for boats up to 50'.
- Includes a nylon mesh carry bag to protect poles.
- Includes adjustable roller line caddy with brass rollers allowing for easy rigging to the t-top or gunnel and better line management.
- Locking collar design keeps poles from extending when trailering or running full speed and also keeps poles from collapsing when fully extended.
- Sold in pairs.

BLACK CARBON FIBER/STAINLESS STEEL

Order No.	Mfg. No. / Description	List Price
444103	(OT-316OCF) Length 16' Diameter: 1-1/2" \$2,709.69 F0-8769810	

Taco Marine Heavy Duty Aluminum Tele-Outrigger Poles



- Satin/polished anodized aluminum pole with stainless steel type 316 rings and tips.
- Telescopes to less than 6' for bridge clearance, trailering and storage.
- Designed for use with Grand Slams, Striker Bases and other universal mounts that accept 1-1/2" or 1-1/8" outriggers.
- Reduces stress on gunnels when used with Striker Bases and on T-Tops when used with Grand Slams.
- 15' poles are perfect for boats up to 30'.
- 18' poles are perfect for boats up to 34'.
- Sold in pairs.

ANODIZED ALUMINUM SILVER WITH GOLD RINGS AND TIPS

Order No.	Mfg. No. / Description	List Price
444036	(OT0541VEL15H) Length 15' OD Base: 1-1/2" \$801.49 F0-4016500	

ANODIZED ALUMINUM SILVER WITH SILVER RINGS AND TIPS

Order No.	Mfg. No. / Description	List Price
751252	(OT0542VEL15H) Length 15' OD Base: 1-1/2" \$801.49 F0-4016500	

ANODIZED ALUMINUM BLACK WITH GOLD RINGS AND TIPS

Order No.	Mfg. No. / Description	List Price
444048	(OT0541BKA15H) Length 15' OD Base: 1-1/2" \$801.49 F0-4016500	

Taco Marine Grand Slam 390 Outrigger Top Mount



- Sleek appearance.
- Stronger gusset support and thicker arm for enhanced durability.
- Elevation crank handle provides lift from under the T-top.
- Allows for horizontal rotation from under the T-top.
- Offset handle for better hand clearance.
- Cast stainless-steel Type-316L and machined aluminum construction.
- Strong locking head allows perfect positioning.
- Pairs with TACO Deluxe Aluminum or Carbon Fiber Tele-Outriggers.
- Patent number US7114283.
- Tested and proven quality.
- 3-year limited warranty

Order No.	Mfg. No. / Description	List Price
444169	(GS390) \$3,244.39 F0-7017220	



SPECIAL HANDLING MAY APPLY



- Electronics
- Trolling Motors
- Instruments
- Electrical
- Lighting
- Anchor & Dock
- Safety
- Steering, Controls
- Pumps
- Fuel System
- Seating & Pedestals
- Trailering
- Tops & Covers
- Perform.
- Propellers
- Engine & Care
- Cleaning & Care
- Paint & Paint Acc.
- Fun & Flotation
- Topside Acc.
- Cockpit & Deck
- Hardware, Fasteners
- Camouflage
- Misc.
- Comm.

Taco Marine Grand Slam 280 Outrigger Top Mount



- For use on 20-foot to 36-foot fishing boats.
- Fits both hardtop and soft top applications.
- Designed to fit the industry standard TACO Marine Outrigger-Ready mounting plate.
- Rugged stainless steel and anodized aluminum construction.
- 12 locking fishing positions.
- Use TACO Marine's spline lock technology for secure outrigger elevation.
- Ergonomic-shaped rotator lever.
- Polished stainless steel type 316 arm and lever.
- Brushed anodized aluminum body.
- Top-mounted.
- 4" x 6" mounting base.
- Compatible with TACO Marine 1-1/2" heavy duty telescoping tele-outriggers.
- Fits TACO Marine's Clamp-on Mounting Plates.
- Dimensions: 15" H x 13-1/4" W x 5" D.
- Sold in pairs.

Order No.	Mfg. No. / Description	List Price
444165	(GS-280)	\$1,703.69

Taco Marine Striker Base Gunnel Mount



- Polished stainless steel type 316.
- Unique hex nut locking design offers multiple fishing positions.
- Ambidextrous 45° arms ideal for trolling from gunnel.
- Removable arms allow for unobstructed gunnel.
- Base dimensions: 5-1/8" L x 2-5/8" W.
- Outrigger diameter: 1-1/8".
- Sold in pairs.

Order No.	Mfg. No. / Description	List Price
444101	(F16-0212-F)	\$277.09

Taco Marine Grand Slam 170 Outrigger Top Mount



- Locks every 18°.
- Designed for use with standard 1-1/8" butt OD outriggers.
- Uses TACO Marine's Spline Lock Technology for secure outrigger elevation.
- Rugged, sure-grip knob adjusts and locks-in desired height and laydown position for safe trailering and navigation under bridges.
- Delrin bearings and stainless steel internal locking mechanism offers smooth adjustment, secure positioning and prevents movement.
- Stainless steel arm with locking features ensures TACO Marine Outriggers remain securely in place.
- Polished 316 stainless steel arm assembly.
- Brushed anodized aluminum body
- 4" x 6" mounting base.
- Compatible with TACO Marine 1-1/8" Telescoping Tele-Outrigger.
- Dimensions: 5-1/2" H x 9-3/4" W x 5" D.
- Sold in pairs.

Order No.	Mfg. No. / Description	List Price
444140	(GS-170)	\$991.89

Taco Marine Outrigger Base Reducer



- Aluminum with nylon outer sleeve.
- Reduces the inside diameter from 1-1/2" to 1-1/8" to accept the 1-1/8" diameter outriggers.

Order No.	Mfg. No. / Description	List Price
444010	(GSC-0025)	\$134.29

Taco Marine Outrigger Line Caddy



- Black nylon with stainless steel hardware.
- Clamps to outriggers to eliminate tangling and maintain rigging lines when outriggers are retracted.
- Adjustable to fit both 1-1/8" and 1-1/2" outrigger poles.
- Inside diameter: 1-1/8" and 1-1/2".
- Sold in pairs.

Order No.	Mfg. No. / Description	List Price
444122	(F40-0030BKA1)	\$46.89

- Electronics
- Trolling Motors
- Instruments
- Electrical
- Lighting
- Anchor & Dock
- Safety
- Steering, Controls
- Pumps
- Fuel System
- Seating & Pedestals
- Trailering
- Tops & Covers
- Perform.
- Propellers
- Engine & Care
- Cleaning & Care
- Paint & Paint Acc.
- Fun & Flotation
- Cockpit & Deck
- Hardware, Fasteners
- Camouflage
- Misc.
- Comm.

Topside Acc.

Taco Marine Premium Rigging Kit



- Rigs up to 22' outriggers.
- Complete rigging kit: Single roller pulley shock cord with stainless steel snap hook and eye insert, Black dacron rigging cord, Adjustable tension release clip, Red & white balsa wood stop, Pad eye with screws, Double sleeve crimp, Swivel, Snap swivel and Quick dry mesh bag.
- Length 100'.
- Sold each.

Order No. Mfg. No. / Description List Price
443995 (RK-0001PB) **\$112.09** F0-6487000

Taco Marine Standard Rigging Kit



- Rigs up to 22' outriggers.
- Complete rigging kit: Glass ring with brass snap clip, Black dacron rigging cord, Adjustable tension release clip, Round balsa wood stop, Pad eye with screws, Double sleeve crimp, Swivel, Snap swivel, and Quick dry mesh bag.
- Length 100'.
- Sold each.

Order No. Mfg. No. / Description List Price
444009 (RK0001SB) **\$93.59** F0-1556000

Taco Marine Premium Double Rigging Kit



- To rig 1 pair of outriggers up to 22 ft.
- Complete rigging kit: (4) quality release clips, Shock cord with stainless steel snaps and pulley, Barrel swivels, Snap swivels, Crimps, Stainless steel pad eyes, Balsa wood floats and screws and 200 ft. of UV protected 1/8" thick Dacron line.
- All packaged in a durable blue marine mesh bag.

Order No. Mfg. No. / Description List Price
444015 (RK-0002MP) **\$191.09** F0-6733100

Taco Marine Premium Mono Triple Rigging Kit



- Kit contains: Ronstan triple roller pulley shock cord with stainless steel snap hook, 1/8" thick, 50 yd. coil of Lindgren Pitman 400# Monofilament in black, Adjustable tension release clips, Cork outrigger ball stops, Stainless steel eye strap and screws, Double sleeve crimps, Coastlock-style swivels and snap swivels and Quick dry mesh bag.

Order No. Mfg. No. / Description List Price
444016 (RK-0003MP) **\$409.69** F0-8768200

Taco Marine Grand Slam Backing Plate



- To provide strength for your outriggers when installed through your T-top, our TACO Grand Slam Backing Plates are the answer.
- Designed perfectly to slide over the mount bases of the GS-280, 2801 and 380, these plates will save your T-top from potential damage caused by outrigger torque when extended.
- Provides strength to base.
- Matches existing base hole pattern.
- No drilling.
- Length 6-1/2", width 5", 1/4" thick.
- Sold in pairs.

Order No. Mfg. No. / Description List Price
444175 (BP150BSY3201) **\$98.99** F0-9296000

- Electronics
- Trolling Motors
- Instruments
- Electrical
- Lighting
- Anchor & Dock
- Safety
- Steering, Controls
- Pumps
- Fuel System
- Seating & Pedestals
- Trailer
- Tops & Covers
- Perform.
- Propellers
- Engine & Care
- Cleaning & Care
- Paint & Paint Acc.
- Fun & Flotation
- Topside Acc.
- Cockpit & Deck
- Hardware, Fasteners
- Camouflage
- Misc.
- Comm.

Marpac Stainless Steel Tournament Clamp-On Rod Holder



- Polished stainless steel.
- Clamp-on, Tulip style.
- 32 rod angles make this one of the most versatile rod holders available.
- White vinyl liner.
- For use with 1-1/4" tube or 3/4" pipe.

Order No.	Description	List Price	
7-0898	Rod Holder	\$66.79	GO-5744000

Marpac Stainless Steel Clamp-On Rod Holder



- Cast 316 stainless steel.
- Adjustable for 7/8" and 1" rail installation.
- Can be mounted on horizontal or vertical rails.
- Composite liner.
- Overall length 9".
- 1-1/2" ID.

Order No.	Description	List Price	
7-0897	Rod Holder	\$57.29	GO-8383000

- Electronics
- Trolling Motors
- Instruments
- Electrical
- Lighting
- Anchor & Dock
- Safety
- Steering, Controls
- Pumps
- Fuel System
- Seating & Pedestals
- Trailering
- Tops & Covers
- Perform.
- Propellers
- Engine & Care
- Cleaning & Care
- Paint & Paint Acc.
- Fun & Flotation
- Topside Acc.
- Cockpit & Deck
- Hardware, Fasteners
- Camouflage
- Misc.
- Comm.

Taco Marine Stainless Steel Clamp-On Adjustable Rod Holders



- Polished stainless steel type 316.
- Adjustable clamp to fit multiple pipe and tube sizes.
- For use on vertical and horizontal pipe/tube.
- Rotate and lock in fishing angle - every 18°.
- Includes foam-fitted PVC anti-fungal white liner and white insert.
- Rod holder 1-5/8" ID.

Order No.	Mfg. No.	Clamp Fits OD	List Price	
444288	(F162600POL-1)	7/8" & 1" (Tube)	\$122.19	FO-3558000
444282	(F162623POL-1)	1-1/16" & 1-5/16" (Pipe), 1-1/4" (Tube)	\$129.29	FO-0509000
444186	(F16-2630POL-)	1-11/16" & 1-15/16" (Pipe)	\$141.49	FO-4099000

Perko Fig. 1215 Clamp-On Rod Holder



- Chrome plated zinc alloy clamp, polished stainless steel tube and hard polymer black liner.
- Clamp-on feature eliminates drilling rail and simplifies relocation.
- Mounts on vertical or horizontal rails.
- Length 9".
- Tube ID 1-5/8", tube OD 2".
- Fits rails 3/4" to 1" in diameter.

Order No.	Mfg. No. / Description	List Price	
533345	(1215 DPO CHR)	\$76.29	GO-1115000

Marpac Flush Mount Rod Holder



- Heavy duty cast stainless steel with UV resistant liner.
- Overall length 9-1/2".
- 1-7/8" ID.
- 30° angle.

Order No.	Description	List Price	
7-0890	Flush Mount Rod Holder	\$35.49	GO-8732000

Marpac Flush Mount Rod Holder



- Type 304 stainless steel with UV resistant liner and cap.
- Overall length 9-1/2".
- 1-7/8" ID.
- 30° angle.
- Includes (3) M5 x 35 oval head stainless steel screws.

Order No.	Description	List Price	
7-0891	Flush Mount Rod Holder	\$28.89	GO-6391000

Marpac Flush Mount Rod Holders



- Molded nylon plastic.
- 30° angle.
- Use with rods under 1-1/2" diameter.
- Uses #10 screws (not included).
- 2-1/2" hole required for installation.

Order No.	Description	List Price	
7-0437	Black Sold Each Per Card	\$5.39	GO-1630000
7-0437S	Black Sold 24 Pack Display Box	\$117.69	GO-5887000
7-0438	White Sold Each Per Card	\$5.69	GO-1830000
7-0438S	White Sold 24 Pack Display Box	\$124.79	GO-1638000

T-H Marine Rod Holders - Flush Mount



- Injection molded of ABS plastic for a long lasting durable part.
- 90° rod holder for vertical fishing rod position.
- Drain hole molded in bottom.
- Top measures 2-1/2" x 4" on the flange.
- Overall length is 9-1/2" with a 1-1/2" inside diameter.
- Install in 2" hole.
- All units have a molded in, rod index in bottom.

Order No.	Mfg. No. / Description	List Price	
641745	(RH-2-DP) Black	\$7.99	HO-9740000
641746	(RH-2FW-DP) White	\$7.69	HO-1640000

Perko Fig. 452 Angled Flush Mount Rod Holder



538453

538869



538629

- Polished stainless steel flange and tube with soft polymer black liner.
- Includes flange gasket with integral flip-up cap.
- Tube ID 1-5/8".
- Tube OD 2".
- Length under flange: 8-1/4".
- Flange dimensions: 4-1/8" x 3-3/8".
- Uses #10 fasteners.

Order No.	Mfg. No. / Description	List Price
538629	(0452 DPO STS)	\$89.69 G0-9006000
538869	(0482 DP1 BLK) Lip and Liner	\$16.49 G0-5011000
538453	(0481 DPO BLK) Cap and Gasket Kit	\$15.19 G0-8101000

Perko Fig. 1205 Angled Flush Mount Rod Holder



538441

538869



533299



- Chrome plated zinc alloy flange, anodized aluminum tube with soft polymer black liner.
- Includes flange gasket with integral flip-up cap.
- Tube ID 1-5/8".
- Tube OD 2".
- Length under flange: 8".
- Flange dimensions: 4-1/4" x 3-1/2".
- Uses 1/4" fasteners.

Order No.	Mfg. No. / Description	List Price
533299	(1205 DPO CHR)	\$51.89 G0-7743000
538869	(0482 DP1 BLK) Lip and Liner	\$16.49 G0-5011000
538441	(0480 DPO BLK) Cap and Gasket Kit	\$15.19 G0-8101000

Lee's 30° Flush Mount Rod Holders



- Polished stainless steel.
- Full length white vinyl insert.
- Top flange is crowned for maximum strength and appearance.
- All edges are rounded.
- Classic rod holder open ended - standard 1/4" round pin.

Order No.	Mfg. No.	Diameter	Length	Inside Diameter	List Price
444846	(RH525SS)	2"	8"	1-5/8"	\$99.89 G0-3966000
444858	(RH530SS)	2-1/4"	10"	1-13/16"	\$117.79 G0-2987000
444911	(RH526)	White Vinyl Insert for	444846 (RH525SS)		\$12.29 G0-3280000

Lee's Vertical Flush Mount Rod Holder



- Polished stainless steel.
- Full length white vinyl insert.
- Top flange is crowned for maximum strength and appearance.
- All edges are rounded.
- Diameter 2", length 8-5/8".
- Inside diameter 1-5/8".
- Classic rod holder open ended - standard 1/4" round pin.

Order No.	Mfg. No. / Description	List Price
444810	(RH527VS)	\$99.89 G0-3966000

Perko Fig. 1104 Side Mount Rod Holder



- Black polymer with chrome plated brass mounting brackets.
- Tube ID 1-5/8".
- Tube OD 2".
- Overall length 9".
- Bracket width 3-1/4".
- Uses #8 fasteners.

Order No.	Mfg. No. / Description	List Price
531992	(1104 DPO BLK)	\$26.89 G0-2081000

T-H Marine Rod Holders - Vertical Side Mount



- Injection molded of UV stabilized poly material for strength and durability.
- Fixed standoffs.
- Length 11-3/4" with an inside diameter of 1-7/8".
- The spacing between the two mounting holes is 6-1/4".
- Holes are provided for screw mounting either individually or in multiples on a rack.
- A slot is provided for the reel to slip into to prevent the rod from moving.

Order No.	Mfg. No. / Description	List Price
641731	(RH5F-3FW) Fish White	\$7.09 H0-5240000
641743	(RH5F-3B-DP) Black	\$11.29 H0-7760000

- Electronics
- Trolling Motors
- Instruments
- Electrical
- Lighting
- Anchor & Dock
- Safety
- Steering, Controls
- Pumps
- Fuel System
- Seating & Pedestals
- Trailering
- Tops & Covers
- Perform.
- Propellers
- Engine & Care
- Cleaning & Care
- Paint & Paint Acc.
- Fun & Flotation
- Topside Acc.
- Cockpit & Deck
- Hardware, Fasteners
- Camouflage
- Misc.
- Comm.

Electronics

Trolling Motors

Instruments

Electrical

Lighting

Anchor & Dock

Safety

Steering, Controls

Pumps

Fuel System

Seating & Pedestals

Trailering

Tops & Covers

Perform.

Propellers

Engine & Care

Cleaning & Care

Paint & Paint Acc.

Fun & Flotation

Topside Acc.

Cockpit & Deck

Hardware, Fasteners

Camouflage

Misc.

Comm.

Marpac Trident Rod Holder



- Holds up to three rods.
- Polished 304 stainless steel construction.
- White PVC liners won't scratch rods.
- Fits any 1-1/2" rod holder.
- Bent butt design - 10° bend.
- All welded construction.

Order No.	Description	List Price	Mfg. No.
7-2900	Rod Holder	\$128.29	G0-5958000

Boater Sports Rod Holders



- The rod holder and storage feature is a great place to store your pliers and fillet knives.
- Made of high impact white plastic that resists chips and cracks and can be cleaned with soap and water.

Order No.	Mfg. No. / Description	List Price	Mfg. No.
1-52213	(52213) For 2 Rods	\$22.29	H0-7331000
1-52215	(52215) For 3 Rods	\$33.09	H0-5891000

Marpac One Piece Rod and Tool Holders



7-0966



7-0967



- Compact design. Solid molded construction.
- Mounts to any flat, vertical surface.

HOLDS UP TO 2 POLES, KNIFE, SCREW DRIVERS OR FISH HOOKS

Order No.	Description	List Price	Mfg. No.
7-0967	Measures: 8-3/4" W x 10-3/4" H	\$10.69	G0-6170000

HOLDS UP TO 3 POLES, KNIFE, PLIERS, SCREW DRIVERS OR FISH HOOKS

Order No.	Description	List Price	Mfg. No.
7-0966	Measures: 12-1/2" W x 10-3/4" H	\$10.29	G0-9860000

RAM Mounts Ram-Rod™ 2000 Fishing Rod Holders



672054



672052



672050



- High strength composite fishing rod holder is a must have for the fishing enthusiast.
- Designed to mount vertically in your boat, you can rotate the rod holder 360°, while tilting the cradle forward and back for the optimum angle.

Order No.	Mfg. No. / Description	List Price	Mfg. No.
672050	(RAM-114-B) With Bulkhead Mounting Base	\$22.49	Z0-2541000
672052	(RAM-114-F) With Flush Mounting Base	\$24.49	Z0-2551000
672054	(RAM-114-RM) Rail Mount Adapter Kit	\$9.99	Z0-1360000

Taco Marine Transom Mount Rod Rack



- Brushed anodized aluminum.
- Patent-pending spline adjustments for rod holder angle and rack to fit the contour of the transom.
- Includes foam-fitted PVC anti-fungal white liner.
- 40-1/2" W x 10" H, rod holder ID 1-7/8".

Order No.	Mfg. No. / Description	List Price	Mfg. No.
444306	(F31-3504BSA1) 4-Rod	\$304.79	F0-5331200

Taco Marine Rod Rack



- Brushed anodized aluminum.
- Concealed fasteners.
- Includes foam-fitted PVC anti-fungal white liner.
- Drilled for #12 screws.
- 11-1/4" W x 8-1/2" H.
- Rod holder ID 1-1/2".

Order No.	Mfg. No. / Description	List Price	Mfg. No.
444206	(F31-3003BSA-) 3-Rod	\$189.89	F0-2923100

Fish-On! Stainless Rod Holder



- Polished 304 stainless steel, with injection molded ABS inserts to protect rods and tools.
- Holds fillet knife, pliers, baits and a convenient shelf for extra line or scents.
- Stainless steel mounting hardware included.
- Dimensions: 13.5" L x 9.5" W x 3" D.

Order No.	Mfg. No. / Description	List Price	Mfg. No.
501007	(2221-0) Holds 3 Rods	\$98.99	E0-4247000

Marpac Adjustable Rod Holder



- Nylon rod holder mounts in one of 4 ways - top mount, side mount, rail mount, or square rail mount.
- Swivels and pivots to different angles.

Order No.	Description	List Price
7-52227	Black	\$25.99

Attwood Heavy Duty Pro Series Rod Holder



- Smooth surface, radiuses edge throat to protect the rod butt/handle.
- Improved locking collar helps retain the rod yet provides smooth, easy rotation and locking action.
- Ergonomically designed for easy, secure grip.
- Adjusts vertically 160° and horizontally 360° to effectively position rod tip.
- Steel reinforced mounting post for superior strength.
- Comes with combo mount.

Order No.	Mfg. No. / Description	List Price
237674	(5010-4) Black	\$29.69

Attwood Heavy Duty Combo Mount



- Allows for mounting in rod holders in multiple configurations.
- Can be mounted on side or top of gunwale.
- Offers an improved fit with positive lock for secure rod holder mounting.
- Compatible with all Attwood and other leading rod holder mounting patterns.

Order No.	Mfg. No. / Description	List Price
2350091	(5011-7) Black	\$7.89

Boater Sports Wire Type Rod Holder



1-52078



7-52079

- UV resistant black plastic coating protects rod from scratches and prevents corrosion.
- 3/8" coated steel rod holder.

Order No.	Mfg. No. / Description	List Price
1-52078	(52078) Mount Only	\$5.19
7-52079	(52079) Wire Type Rod Holder with Mount	\$11.89

Attwood "Sure Grip" Steel Rod Holders



- The 3/8" diameter coated steel rod is tough, strong and corrosion resistant.
- UV resistant plastic coating protects the rod butt and handle.
- Stainless steel stem and wing nut.
- All holders include 5071 mounting base.

Order No.	Mfg. No. / Description	List Price
237694	(5063-3) 45° Angle 4" Stem, for Trolling	\$17.09
237695	(5062-3) 25° Angle 4" Stem, for Drifting or Trolling	\$16.59
237712	(5060-3) 5° Angle 4" Stem, for Hori. Rod Position	\$15.59

"SURE GRIP" MOUNTING BASES

- Constructed from extruded aluminum.
- Fits vertical surfaces such as a gunwale or rails.

Order No.	Mfg. No. / Description	List Price
2350100	(5070-3) Side Mount Base Fits Gunwale or Rail	\$6.29
239714	(5071-3) Flush Base Fits 2" Flat Surfaces	\$6.19
239726	(5072-7) Flat Rail Base, Fits Square Rail	\$6.29
239731	(5074-3) Clamp-On Rail Base Fits Round Rail Up to 7/8" Diameter	\$8.99
239738	(5073-3) V-Round Rail Base Fits Round Rail Up to 1" Diameter	\$5.99

- Electronics
- Trolling Motors
- Instruments
- Electrical
- Lighting
- Anchor & Dock
- Safety
- Steering, Controls
- Pumps
- Fuel System
- Seating & Pedestals
- Trailering
- Tops & Covers
- Perform.
- Propellers
- Engine & Care
- Cleaning & Care
- Paint & Paint Acc.
- Fun & Flotation
- Topside Acc.
- Cockpit & Deck
- Hardware, Fasteners
- Camouflage
- Misc.
- Comm.

Driftmaster Pro Series Rod Holders and Bases

- Recommended for line weights over 25 lbs.
- 1-3/4" wide for larger rod handles.

- Diameter stem 1/2".
- Bases include 1/2" diameter threaded center hole.

Driftmaster Pro Series Rod Holders

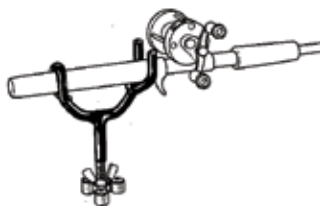

- Holds rod tip in horizontal position for straight down fishing.

Driftmaster Pro Series Flatliner Rod Holder

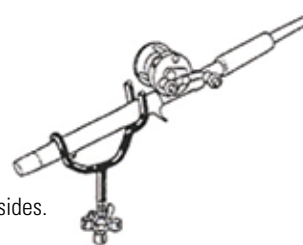

- Holds rod tip at 25°.
- Popular on bass or Jon boats with low sides.
- Keeps rod tip out of water under rough conditions.
- Used for straight down fishing or where bait is cast away from boat.

Order No.	Mfg. No. / Description	List Price
7001010	(200-H) Right Hand Thread	\$23.89 F0-2761000
7001011	(200-HL) Left Hand Thread	\$23.89 F0-2761000

Order No.	Mfg. No. / Description	List Price
7001028	(250-H) Right Hand Thread	\$23.89 F0-2761000

Driftmaster Pro Series Guide Rod Holder

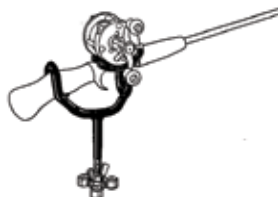

- Cradles the sideplates of casting reels.
- Works well for trolling crank baits with casting reels.

Driftmaster Pro Series Troller Rod Holders

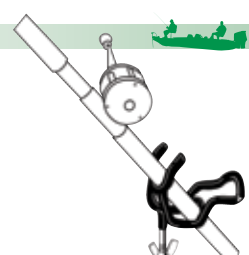

- A two position rod holder for trolling.
- Holds rod at 20° or 50° angle.

Order No.	Mfg. No. / Description	List Price
7001046	(500-H) Right Hand Thread	\$29.79 F0-5802000

Order No.	Mfg. No. / Description	List Price
7001044	(455-H) Right Hand Thread	\$30.19 F0-3112000
7001042	(45510-H) Right Hand Thread 10" Stem	\$39.29 F0-0572000

Driftmaster Pro Series Duo Rod Holders

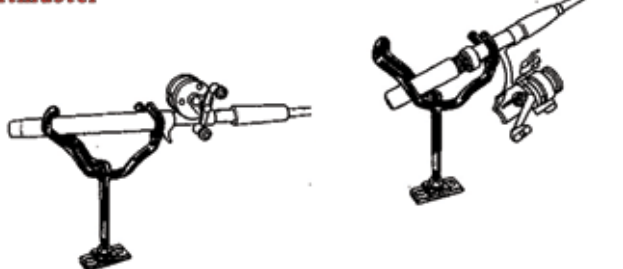

- A two-position rod holder for drift fishing or trolling.
- Holds rod at 0° or 30° angle.

Driftmaster Star Bases



- Fits 2" or wider flat surface.
- 1/4" diameter mounting holes. Drill 3/16" diameter holes in boat when using screws. Use 1/4" diameter screws.

Order No.	Mfg. No. / Description	List Price
7001030	(255-H) Right Hand Thread	\$30.19 F0-3112000
7001032	(255-HL) Left Hand Thread	\$30.19 F0-3112000

Order No.	Mfg. No. / Description	List Price
7001006	(200-B) Right Hand Thread	\$7.89 F0-2550000
7001008	(200-BL) Left Hand Thread	\$7.89 F0-2550000

Driftmaster Flat Rail Bases

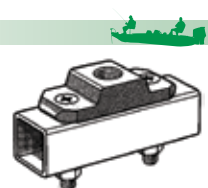

- Ideal for pontoon rails. For 1" or wider flat rails.
- Can be used on any flat surface.
- 3/16" diameter mounting holes.

Order No.	Mfg. No. / Description	List Price
7001013	(208-B) Right Hand Thread	\$18.89 F0-2231000

Order No.	Mfg. No. / Description	List Price
7001012	(201-B) Right Hand Thread	\$7.89 F0-2550000

Driftmaster Li'l Pro Series Rod Holders and Bases

- Recommended for line weights under 25 lbs.
- 1-3/8" wide for small to medium rod handles.

- Diameter stem 3/8".
- Bases include 3/8" diameter threaded center hole.

Driftmaster Li'l Pro Series Rod Holders

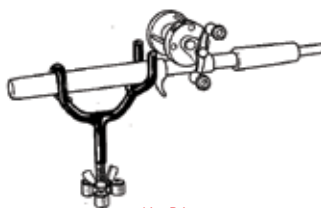

- 5° angle keeps long pole tips from dipping into the water.
- A favorite in crappie tournaments for trolling jigs.

Order No.	Mfg. No. / Description	List Price	
7001016	(210-H) Right Hand Thread	\$18.09	F0-6621000
7001018	(210-HL) Left Hand Thread	\$18.09	F0-6621000

Driftmaster Li'l Pro Series Flatliner Rod Holder

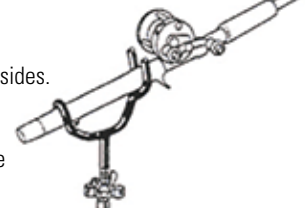

- Holds rod tip at 25°.
- Popular on bass or Jon boats with low sides.
- Keeps rod tip out of water under rough conditions.
- Used for straight down fishing or where bait is cast away from boat.

Order No.	Mfg. No. / Description	List Price	
7001034	(260-H) Right Hand Thread	\$18.09	F0-6621000
7001036	(260-HL) Left Hand Thread	\$18.09	F0-6621000

Driftmaster Li'l Pro Series Guide Rod Holder

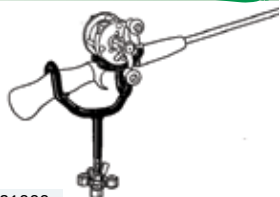

- Cradles the sideplates of casting reels.
- Works well for trolling crank baits with casting reels.
- Right hand thread.

Order No.	Mfg. No. / Description	List Price	
7001048	(510-H)	\$23.39	F0-7361000

Driftmaster Li'l Pro Series Lean Mean Rod Holder

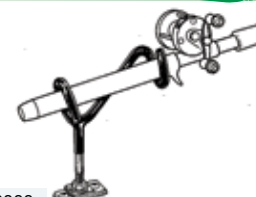

- A functional, "no-frills" design, but nothing was spared in quality, durability, or performance.
- Right hand thread.

Order No.	Mfg. No. / Description	List Price	
7001002	(100-H)	\$11.79	F0-5280000

Driftmaster Li'l Pro Series Duo Rod Holders

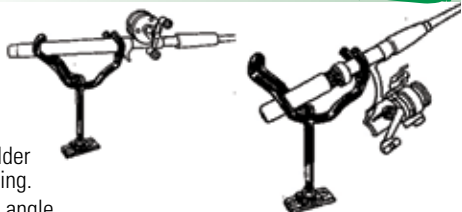

- A two-position rod holder for drift fishing or trolling.
- Holds rod at 0° or 30° angle.

Order No.	Mfg. No. / Description	List Price	
7001038	(265-H) Right Hand Thread	\$25.59	F0-1971000
7001040	(265-HL) Left Hand Thread	\$25.59	F0-1971000

Driftmaster Star Bases

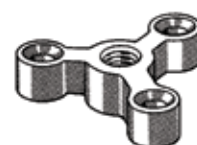

- Fits 2" or wider flat surface.
- 1/4" diameter mounting holes. Drill 3/16" diameter holes in boat when using screws. Use 1/4" diameter screws.

Order No.	Mfg. No. / Description	List Price	
7001014	(210-B) Right Hand Thread	\$6.69	F0-8640000
7001015	(210-BL) Left Hand Thread	\$6.69	F0-8640000

Driftmaster Flat Rail Base



- Ideal for pontoon rails.
- For 1" or wider flat rails.
- 3/16" diameter mounting holes.
- Right hand thread.

Order No.	Mfg. No. / Description	List Price	
7001020	(211-B)	\$6.69	F0-8640000

Driftmaster Round Rail Clamp Base



- Rod angle can easily be adjusted by loosening one nut and turning base on rail.
- For 1" round rails.
- Hardware included.
- Right hand thread.

Order No.	Mfg. No. / Description	List Price	
7001025	(215B)	\$9.69	F0-8760000

Driftmaster Side Mount Base



- Designed for Jon Boat gunnels where vertical holes can't be drilled.
- 1/4" diameter mounting holes.
- Right hand thread.

Order No.	Mfg. No. / Description	List Price	
7001022	(213-B)	\$6.69	F0-8640000

Driftmaster Square Rail Clamp Base



- For up to 1-1/4" square rails.
- Rod angle is not adjustable.
- Right hand thread.
- Hardware included.

Order No.	Mfg. No. / Description	List Price	
7001024	(216-B)	\$9.69	F0-8760000

Driftmaster Stainless Round Flush Base



- Flush mounts on 2-1/2" or wider flat surface.
- Brushed stainless steel finish.
- Right hand thread.

Order No.	Mfg. No. / Description	List Price	
7001054	(SSRB-1)	\$12.09	F0-6480000

- Electronics
- Trolling Motors
- Instruments
- Electrical
- Lighting
- Anchor & Dock
- Safety
- Steering, Controls
- Pumps
- Fuel System
- Seating & Pedestals
- Trailering
- Tops & Covers
- Perform.
- Propellers
- Engine & Care
- Cleaning & Care
- Paint & Paint Acc.
- Fun & Flotation
- Topside Acc.
- Cockpit & Deck
- Hardware, Fasteners
- Camouflage
- Misc.
- Comm.

- Electronics
- Trolling Motors
- Instruments
- Electrical
- Lighting
- Anchor & Dock
- Safety
- Steering, Controls
- Pumps
- Fuel System
- Seating & Pedestals
- Trailer
- Tops & Covers
- Perform.
- Propellers
- Engine & Care
- Cleaning & Care
- Paint & Paint Acc.
- Fun & Flotation
- Topside Acc.
- Cockpit & Deck
- Hardware, Fasteners
- Camouflage
- Misc.
- Comm.

Driftmaster Rod Rester

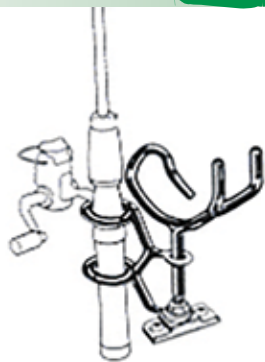

- Avoid tangled lines and broken tips.
- Quickly attaches to rod holder stem.
- Secures rod in vertical position while you move to a new spot.
- Fits Pro or Li'l Pro Series Rod Holder.

Order No. Mfg. No. / Description List Price
7001050 (600) **\$17.39** F0-7121000

Driftmaster T-250 Series T-Bars



- 18" tall with 3" square stainless base mounts.
- Utilizes a super strong 1-1/2" diameter tube for the vertical stem.
- Unlimited rod adjustment.
- Can be removed and disassembled for storage in about ten seconds.
- Polished stainless base mounts flush and secures with four screws.

Order No. Mfg. No. / Description List Price
7001060 (T-250) **\$95.59** F0-1966000

Driftmaster Flat Trolling Bar

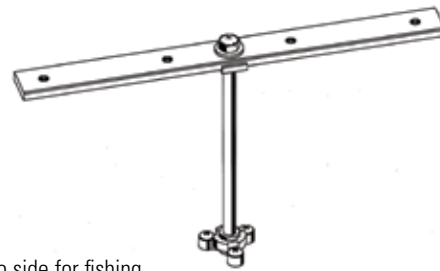

- Fully adjustable side to side for fishing multiple rods.
- Use with any Li'l Pro Series rod holder.
- Includes: (4) Rod holders (210-H), (1) 10" locking stem with star base (200-B) and mounting screws.

Order No. Mfg. No. / Description List Price
7001052 (FT18) 4 Rod System **\$52.89** F0-2073000

Driftmaster Round T-Bars Systems



- Allow unlimited rod adjustment.
- Full horizontal and vertical adjustment.
- 10" tall x 1/2" diameter vertical stem fits 200-B Star Base (included).
- Stem-lock sprocket locks T-Bar in 12 horizontal positions.
- Locking stem makes these suitable for heavy trolling as well as spider rigging.
- **7001056** includes: Rod holders (210-H), round rail clamp bases (214-B), (1) Round T-Bar, (1) 10" locking stem with star base (200-B) and mounting screws.
- **7001058** does not includes rod holders.

Order No. Mfg. No. / Description List Price
7001056 (T009H) 2 Rod System **\$95.59** F0-1966000
7001058 (T118) 4 Rod System **\$82.79** F0-5975000

Fish-On! Mr. Crappie® Pro Series Rod Holder System Combo



- Allows the use of up to 4 rods per unit while slow trolling for crappie.
- Full adjustability for rod angle, both vertically and horizontally.
- Set up and break down with NO TOOLS REQUIRED.
- The kit includes: (4) Fish-On! Light tackle rod holders, (1) 4 position gang mount and (1) locking surface mount.
- Dimensions: 12" H x 30" W x 3.58" D.

Order No. Mfg. No. / Description List Price
500979 (73000) Black **\$90.29** E0-2776000

Spyderlok 4 Pole Holder



6030620

- All aluminum anodized construction.
- Great for salt or fresh water.
- The 4 pole easily accommodates 4 rod heads with its 24" crossbar
- Smooth and easy pole angle adjustment. Easy two knob removal.
- Mounting plate is flush with carpet - No more stumped toes.
- Our patented Spyderlok Technology insures tight secure locking angles.
- Exclusive height adjustable crossbar 12" - 20".
- 360° rotational cross bar. 360° rod holder rotation.
- Sure lock adjustments with SpyderLok teeth.
- Designed for spyder rigging.
- For pushing or pulling crank baits. For long lines.
- Fast or slow troll with ease.
- Rugged design built to handle what you throw at it.
- 3 year warranty.

Order No.	Mfg. No. / Description	List Price	
6030615	(R-100-00)	\$149.99	D0-9991100
6030620	(R-101-00) Base Plate	\$10.79	F0-5570000

Taco Marine Rod Hanger Rack



- Polished marine grade 316 stainless steel rod hangers with durable, UV-stabilized white poly racks.
- Pre-drilled mounting holes and beveled edges install easily and offer a clean look.
- Mount vertical, horizontal and overhead.

Order No.	Mfg. No. / Description	List Price	
444302	(F16-2752-1) 4-Rod Hanger with Poly Rack	\$241.89	F0-2396100

Taco Marine Rod Hanger Set

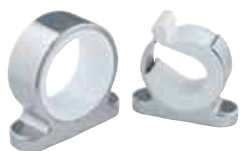

- Securely locks rods in hangers.
- Unique self locking spring. Spring loaded.
- Polished marine grade 316 stainless steel.
- Flush mounting system with hidden fasteners.
- Sold as set.

Order No.	Mfg. No. / Description	List Price	
444290	(F16-2700-1)	\$66.59	F0-1664000

Spyderlok Single Rod Holder



- All anodized aluminum construction.
- Great for salt or fresh water.
- Smooth and easy pole angle adjustment.
- Easy two knob removal.
- Mounting plate is flush with carpet - No more stubbed toes.
- No tools necessary for use.
- The patented SpyderLok Technology insures tight secure locking angles.
- Exclusive height adjustment from 12" to 20".
- 360° rotational crossbar. 360° rod holder rotation.
- Sure lock adjustments with SpyderLok teeth.
- Designed for spider rigging.
- Push or pull crank baits.
- For long lining. Fast or slow troll with ease.
- Dimensions: 3-1/4" D x 6-1/2" W x 13-1/2" H.
- 1 year warranty.

Order No.	Mfg. No. / Description	List Price	
6030622	(R-200-00)	\$126.99	F0-9888000

Spyderlok Rapid Rod Transport for the Spyderlock



- Keeps your rod upright with ease while in transport.
- Prevents rod damage by protecting it from excessive movement.
- Perfect for quick, on-the-go transport.
- Made specifically for the SpyderLok System.
- Secure, rugged design.
- 1 year warranty.

Order No.	Mfg. No. / Description	List Price	
6030626	(R-102-00)	\$38.09	F0-6662000

Moeller Fishing Rod Holder



- Kit comes complete with (4) 7" lengths of aluminum track, (8) vinyl rod holders and all hardware.
- Securely holds rod tip and handle.
- Permanent set not required; adjustable.
- Mounts vertical or horizontal in boats or storage areas.
- Also ideal for bow/stern light staff holder.

Order No.	Mfg. No. / Description	List Price	
808724	(091025-10)	\$37.19	H0-1322000

Lee's Single Rod Rack Set



- Marine grade anodized aluminum with satin silver finish.
- Vinyl insert protects the rod butt.
- Tip of rod is placed into locking end of set and nylon locking ring is rotated to lock it in.
- Can be mounted horizontally, vertically or overhead.

Order No.	Mfg. No. / Description	List Price	
444909	(MC-70) Sold In Sets	\$26.89	G0-2081000

- Electronics
- Trolling Motors
- Instruments
- Electrical
- Lighting
- Anchor & Dock
- Safety
- Steering, Controls
- Pumps
- Fuel System
- Seating & Pedestals
- Trailering
- Tops & Covers
- Perform.
- Propellers
- Engine & Care
- Cleaning & Care
- Paint & Paint Acc.
- Fun & Flotation
- Topside Acc.
- Cockpit & Deck
- Hardware, Fasteners
- Camouflage
- Misc.
- Comm.

Marpac Horizontal Mount Rod Holder



- Durable polyurethane construction securely holds up to three rods.
- Foam cushions tightly grip rods without damage.
- Easy to install - mounts to any flat surface.

Order No.	Description	List Price	Mfg. No. / Description
7-0963	Horizontal Mount Rod Holder	\$10.29	GO-9860000

Marpac Rod Rack



- White with elastic cord retainer.
- Polypropylene construction.
- Elastic cord secures rods into place during travel.
- Installs to vessels gunwale.

Order No.	Description	List Price	Mfg. No. / Description
7-2152	2 Rod Rack	\$30.59	GO-0502000

Marpac Rod Hold-Downs



- Deck mount rod hold-down.
- Includes: One rubber hold-down strap, one eye strap and three stainless steel screws.

Order No.	Description	List Price	Mfg. No. / Description
7-52234	Length 18"	\$5.59	GO-5730000
7-52235	Length 12"	\$5.29	GO-4530000

Rod Saver Pro Model Stretch Rod Savers



- At 14" and 12", they are longer than the Original.
- Double elastic gives twice the strength and durability.
- The elastic allows for the Rod Saver to wrap over many more rods.

Order No.	Mfg. No.	Description	Holds	List Price	Mfg. No. / Description
2003800	(12PM)	12" Single Strap	Up to 7 Rods	\$12.29	FO-0680000
2003805	(12/6PM)	12" & 6" Set of Straps	Up to 7 Rods	\$14.99	FO-9401000
2003810	(14PM)	14" Single Strap	Up to 8 Rods	\$12.99	FO-9090000
2003815	(14/8PM)	14" & 8" Set of Straps	Up to 8 Rods	\$16.49	FO-4511000

T-H Marine Rod Storage Holder Rack



- Stores 6 rods neatly and securely.
- Mount horizontally or vertically.
- Foam grip pads.
- Economical for boat rod lockers.
- Corrosion proof. Durable and lightweight.

Order No.	Mfg. No. / Description	List Price	Mfg. No. / Description
6400159	(FRH-1P-DP)	\$22.69	HO-1631000

T-H Marine Rod Tamer® Rod Straps



- Molded of black polyurethane material that will retain its stretch and remain unaffected by sunlight and most chemicals.
- The straps stretch over rods and hook into a loop mounted on the deck.

GUNWALE MOUNT

- Retracts into gunwale when not in use.
- Requires 3/4" hole.

Order No.	Mfg. No. / Description	List Price	Mfg. No. / Description
6400260	(RHD-1-DP) 12"	\$16.29	HO-7790000
641748	(RHD-2-DP) 18"	\$17.69	HO-1601000

DECK MOUNT

- The strap ends mounts to the deck with one countersunk screw.

Order No.	Mfg. No. / Description	List Price	Mfg. No. / Description
641692	(RT-14-DP) 14"	\$7.49	HO-9440000
641729	(RT-18-DP) 18"	\$9.79	HO-7850000

Rod Saver "Originals"



- Designed to mount rod and reel combo to the deck of the boat.
- It prevents rod and reel from bouncing out of the boat while traveling down the lake.
- Stainless steel mounting hardware included.

Order No.	Mfg. No.	Description	Holds	List Price	Mfg. No. / Description
337375	(10RS)	10" Single Strap	Up to 5 Rods	\$10.89	FO-2670000
2003750	(10/6 RS)	10" & 6" Set of Straps	Up to 5 Rods	\$11.99	FO-9380000

Spyderlok Rod Transport Rack



- Transport up to eight rods at one time with ease and convenience.
- Helps with easy identification and separation of the rods.
- The patented SpyderLok Technology insures tight secure locking angles.
- Perfect for group fishing trips and excursions.
- Easy removal.
- Sure lock adjustments with SpyderLok teeth.
- 1 year warranty.

Order No.	Mfg. No. / Description	List Price	Mfg. No. / Description
6030624	(R-300-00)	\$224.79	FO-5375100

- Electronics
- Trolling Motors
- Instruments
- Electrical
- Lighting
- Anchor & Dock
- Safety
- Steering, Controls
- Pumps
- Fuel System
- Seating & Pedestals
- Trailering
- Tops & Covers
- Perform.
- Propellers
- Engine & Care
- Cleaning & Care
- Paint & Paint Acc.
- Fun & Flotation
- Topside Acc.
- Cockpit & Deck
- Hardware, Fasteners
- Camouflage
- Misc.
- Comm.



RodBuckle Retractable Rod Hold-Down System

- Designed by fishermen for fishermen, the RodBuckle Retractable Rod Hold-Down System is the most attractive and functional rod hold-down on the market for deck style fishing boats.
- The self-retracting polyester strap extends a full 24" and securely locks into position on the deck.
- The PVC extrusion coated strap grips rods and resists hook penetration.
- When not in use, it neatly retracts out of the way.
- Easy installation with mounting template included.



Order No.	Mfg. No. / Description	List Price
2000940	(F14200)	\$39.19 HO-1532000

Marpac Adjustable Spring Clamps



- Stainless steel.
- Excellent for boat hooks, flashlights, oars, fishing rods, charts, etc.
- Uses #6 fasteners.
- 2 per card.

MINIMUM ID 5/8", MAXIMUM ID 1-1/4"

- Projection 1-1/2", clamp width 1/2".

Order No.	Description	List Price
7-0099	Adjustable Spring Clamp	\$5.99 GO-1040000

MINIMUM ID 1", MAXIMUM ID 1-3/4"

- Projection 2-1/4", clamp width 5/8".

Order No.	Description	List Price
7-0100	Adjustable Spring Clamp	\$8.39 GO-2650000

Marpac Boat Hook Holders



- Polished stainless steel.
- Holds boat hooks up to 1-1/4" OD.
- Uses #6 fasteners.
- Sold per pair.

Order No.	Description	List Price
7-0098	Boat Hook Holders	\$5.39 GO-1630000

Marpac Pole Light Storage Clips



- Resilient plastic clip holds standard 3/4" diameter poles.
- Ideal for storing and protecting plug-in pole lights.
- Dimensions: 2" L x 1" H.
- Sold per pair.

Order No.	Description	List Price
7-54096	Pole Light Storage Clips	\$6.09 GO-8040000

Perko Fig. 502 Spring Clamps



- Stainless steel.
- Uses #6 fasteners.

MINIMUM ID 5/8", MAXIMUM ID 1-1/4"

- Projection 1-1/2", clamp width 1/2".

Order No.	Mfg. No. / Description	List Price
539582	(0502 DP1 STS)	\$9.89 GO-3660000

MINIMUM ID 1", MAXIMUM ID 1-3/4"

- Projection 2-1/4", clamp width 5/8".

Order No.	Mfg. No. / Description	List Price
539570	(0502 DP2 STS)	\$11.49 GO-0770000

Perko Fig. 492 Boat Hook Holders



- Stainless steel.
- Dimensions: 3-1/2" L x 1" W.
- Maximum pole OD 1-1/2".
- Uses #6 fasteners.
- Sold per pair.

Order No.	Mfg. No. / Description	List Price
538922	(0492 DP0 STS)	\$11.49 GO-0770000

T-H Marine Utility Light Clips



- UV stable molded holding clips.
- Mount anywhere to hold items securely.
- Securely holds all 7/8" pole lights or other cylindrical objects.
- Sold per pair.

Order No.	Mfg. No. / Description	List Price
237203	(ULC-1-DP) Black	\$6.99 HO-9140000

Electronics

Trolling Motors

Instruments

Electrical

Lighting

Anchor & Dock

Safety

Steering, Controls

Pumps

Fuel System

Seating & Pedestals

Trailer

Tops & Covers

Perform.

Propellers

Engine & Care

Cleaning & Care

Paint & Paint Acc.

Fun & Flotation

Topside Acc.

Cockpit & Deck

Hardware, Fasteners

Camouflage

Misc.

Comm.

Bomar 900 Series Molded Hatches



- Quick action dogs.
- Collect arm.
- Smoke acrylic lens.
- Vent position.
- CE approval available.

Order No.	Hatch Opening	Hole Cut Out	Deck Flange OD
605716	17-1/2" x 12-1/2"	17-7/8" x 12-7/8"	19-7/8" x 14-7/8"
605720	16-1/4" x 16-1/4"	16-7/8" x 16-7/8"	18-7/8" x 18-7/8"
605724	19-1/4" x 19-1/4"	19-3/4" x 19-3/4"	21-7/8" x 21-7/8"

Order No.	Mfg. No.	List Price	
605716	(G927-1111)	\$342.99	GO-0892200
605720	(G966-1111)	\$386.49	GO-5985200
605724	(G995-1111)	\$452.69	GO-0330300

Bomar Inspection Hatches



- Molded low profile.
- T-handle for easy operation.
- Stainless steel hinge pins.
- UV stabilized resin.
- Non-skid surface.
- Flush mounting.

Order No.	I.D. Opening	Cut Out	OD
605728	7" x 11"	8-3/16" x 12-3/16"	10-1/4" x 14-1/4"
605732	8-1/2" x 11-3/8"	10-3/4" x 12-15/16"	12-1/2" x 15-1/2"
605736	14" x 16"	16-1/4" x 17-5/8"	18-1/8" x 20-3/16"
605740	9-3/4" x 19-1/2"	12-1/8" x 21-1/8"	13-3/4" x 23-1/2"
605744	9-3/4" x 19-1/2"	12-1/8" x 21-1/8"	13-3/4" x 23-1/2"
605748	9-3/4" x 19-1/2"	12-1/8" x 21-1/8"	13-3/4" x 23-1/2"
605752	9-3/4" x 26-3/4"	11-3/8" x 28-3/8"	14" x 31"

Order No.	Mfg. No.	List Price	
605728	(G8711-22) White	\$81.09	GO-3345000
605732	(G8812-22) White	\$84.09	GO-4365000
605736	(G81618-22) White	\$149.69	GO-9200100
605740	(G81020-W) Stark White	\$135.39	GO-1709000
605744	(G81020-22) White	\$135.39	GO-1709000
605748	(G81020-11) Black	\$135.39	GO-1709000
605752	(G81030-22) White	\$156.19	GO-5640100

Bomar A&P Series Low Profile Rectangular Hatches



- Anodized heavy duty aluminum frames.
- Heavy duty acrylic lens.
- No sharp corners to snag lines or sails.
- Heavy duty hinges.
- Quick acting, adjustable tie down dogs.
- Locked vent position.
- Stainless steel riser arm rod.
- Cut out radius is 1-11/16" on all square and rectangular hatches.
- CE approval available.

Order No.	Hatch Opening	Hole Cut Out	Deck Flange OD
605700	9-5/8" x 9-5/8"	10-3/4" x 10-3/4"	12-3/8" x 12-3/8"
605704	15-7/16" x 15-7/16"	16-9/16" x 16-9/16"	18-3/16" x 18-3/16"
605708	17-3/8" x 17-3/8"	18-1/2" x 18-1/2"	20-1/8" x 20-1/8"
605712	19-1/16" x 19-1/16"	20-3/16" x 20-3/16"	21-13/16" x 21-13/16"

Order No.	Mfg. No.	List Price	
605700	(N1000-10P)	\$433.89	GO-1709200
605704	(N1070-10P)	\$545.59	GO-5556300
605708	(N1080-10P)	\$583.09	GO-7609300
605712	(N1039-10P)	\$647.39	GO-5733400

Bomar Access Hatches



- Molded of high impact UV stable polypropylene.
- Clean textured lid.
- Low profile. 180° opening.
- No screws visible from the exterior.
- Strong lid with support bars.
- Double gasket for optimum sealing.
- Patented easy opening, easy closing slam latch standard.

Order No.	Hatch Opening	Hole Cut Out	OD of Lid
605756	7-1/8" x 11-1/8"	8-3/16" x 12-3/16"	10-1/4" x 14-1/16"
605760	7-1/8" x 11-1/8"	8-3/16" x 12-3/16"	10-1/4" x 14-1/16"
605764	9-13/16" x 12"	10-7/8" x 13-1/16"	12-15/16" x 14-15/16"
605768	11-1/16" x 20-1/16"	12-1/8" x 21-3/8"	14-3/16" x 23"
605772	11-1/16" x 20-1/16"	12-1/8" x 21-3/8"	14-3/16" x 23"
605776	10-5/16" x 27-5/16"	11-3/8" x 28-3/8"	13-7/16" x 30-1/4"
605780	10-5/16" x 27-5/16"	11-3/8" x 28-3/8"	13-7/16" x 30-1/4"

Order No.	Mfg. No.	List Price	
605756	(G7711-22T) Cream White	\$74.19	GO-1794000
605760	(G7711-WT) Brite White	\$74.19	GO-1794000
605764	(G7812-WT) Brite White	\$76.19	GO-5015000
605768	(G71020-22T) Cream White	\$120.59	GO-0808000
605772	(G71020-WT) Brite White	\$120.59	GO-0808000
605776	(G71030-22T) Cream White	\$139.39	GO-9339000
605780	(G71030-WT) Brite White	\$139.39	GO-9339000

Marpac Access Hatches - White



- Watertight - lid overlapping frame.
- Two separate seals on frame and lid.
- Corrosion free integrated hinges allow 180° opening.
- No visible fasteners.

Order No.	Description	List Price	
7-0617	11" x 15"	\$79.49	GO-6235000
7-0618	13" x 24" (Two Handles)	\$119.49	GO-6008000

T-H Marine Designer Series™ Access Hatches - Non-Locking



- Non-locking hatches.
- Cam style locks hold lid securely.
- Positive lid seal for watertight fit.
- Hidden fasteners in frame.
- Stainless steel hinges allow 160° opening.
- Structurally engineered "Walk On" lids.
- Height above deck: 5/8".

POLAR WHITE

Order No.	Mfg. No.	Outside	Cut-Out	List Price	
642279	(HDS-0714-2DP)	7-1/2" x 14-1/4"	5-1/8" x 11-7/8"	\$79.49	HO-9674000
642291	(HDS-1115-2DP)	11" x 15"	8-1/4" x 12-1/8"	\$103.29	HO-7916000
642293	(HDS-1119-2DP)	10-7/8" x 18-7/8"	8-1/4" x 16-1/8"	\$109.59	HO-5756000
642300	(HDS-1317-2DP)	12-7/8" x 16-7/8"	10-1/8" x 14-1/8"	\$117.79	HO-7607000
642307	(HDS-1324-2DP)	12-7/8" x 23-3/4"	10-1/8" x 21-18"	\$137.39	HO-3428000
642314	(HDS-1330-2DP)	12-7/8" x 29-3/4"	10-1/8" x 27"	\$161.79	HO-7079000

BLACK

Order No.	Mfg. No.	Outside	Cut-Out	List Price	
642297	(HDS-1115-1DP)	11" x 15"	8-1/4" x 12-1/8"	\$103.29	HO-7916000

T-H Marine Lid and Hatch Support Springs

- Features a stainless steel spring that snaps straight to a support position when opened.
- The stainless steel spring then supports the lid, hatch or cover in the open position.
- When closing simply deflect the spring which allows spring to bend and rotate at the mounting positions.
- Molded black nylon ends for mounting.

Order No.	Mfg. No.	Diameter	Length	Supports Up to	List Price	
641060	(LS-2-DP)	7/16"	8-1/2"	10 lbs.	\$17.99	HO-9701000
642368	(HS-1-DP)	5/8"	12"	20 lbs.	\$30.49	HO-9281000

T-H Marine Designer Series™ Access Hatches - Locking



- Locking hatches.
- Features stainless steel lock - prevents unauthorized access.
- Cam style locks hold lid securely.
- Positive lid seal for watertight fit.
- Hidden fasteners in frame.
- Stainless steel hinges allow 160° opening.
- Structurally engineered "Walk On" lids.
- Height above deck: 5/8".

POLAR WHITE

Order No.	Mfg. No.	Outside	Cut-Out	List Price	
642309	(HDSL-11152DP)	11" x 15"	8-1/4" x 12-1/8"	\$130.69	HO-1487000
642310	(HDSL-13242DP)	12-7/8" x 23-3/4"	10-1/8" x 21-18"	\$156.19	HO-1739000

T-H Marine Designer Series™ Glove Box - Non-Locking



- Non-locking glove box.
- Cam style locks hold lid securely.
- Positive lid seal for watertight fit.
- Stainless steel hinges.
- Hidden fasteners in frame.
- Easy to open.
- Outside dimensions: 7-1/2" x 14", cut out: 5-1/2" x 12".

POLAR WHITE

Order No.	Mfg. No. / Description	List Price	
642278	(GDS40714202D)	\$134.89	HO-3908000

T-H Marine Designer Series™ Tackle Centers



- Arranges and stores your tackle and valuables.
- Vacuum formed and divided ploy box.
- Securely attached to our best Designer Series hatch lid.
- Depth 10"

POLAR WHITE

Order No.	Mfg. No. / Description	List Price	
642340	(TDS-07142T2P) 7" x 14"	\$183.49	HO-9001100
642342	(TDS-11153T2P) 11" x 15"	\$217.19	HO-1303100



- Electronics
- Trolling Motors
- Instruments
- Electrical
- Lighting
- Anchor & Dock
- Safety
- Steering, Controls
- Pumps
- Fuel System
- Seating & Pedestals
- Trailer
- Tops & Covers
- Perform.
- Propellers
- Engine & Care
- Cleaning & Care
- Paint & Paint Acc.
- Fun & Flotation
- Topside Acc.
- Cockpit & Deck
- Hardware, Fasteners
- Camouflage
- Misc.
- Comm.

Taco Marine Aluminum T-Hatch Trim

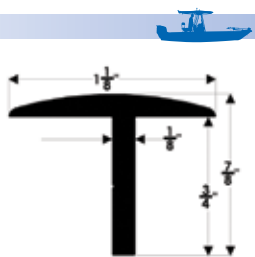

- Polished, clear anodized finish.
- Ideal for hatches.
- Height 3/4", width 1-1/8".
- Length 12'.

Order No.	Mfg. No. / Description	List Price	
748460	(A50-0304TAL)	\$107.89	FO-2557000

Lifesafe Vinyl Foam Hatch Tape



- Closed-cell foam tape seals out moisture, weather, sound and fumes.
- Extra thick 1/4" foam tape designed to help seal out the elements on hatch cover rims.
- Pressure sensitive adhesive gives excellent bond.
- Length 7' roll.

Order No.	Mfg. No. / Description	List Price	
228271	(RE3870) 1/8" x 3/4"	\$6.99	FO-9840000
228301	(RE3945) 1/4" x 3/4"	\$6.59	FO-1640000

Bomar Deck Plates



- UV stabilized resin.
- Non-skid locking center.
- O-ring seal.

OFF-WHITE						
Order No.	Mfg. No.	Diameter	I.D.	O.D.	List Price	
605800	(G844-W)	10"	9-1/4"	12-1/2"	\$55.39	GO-1173000

STARK WHITE						
Order No.	Mfg. No.	Diameter	I.D.	O.D.	List Price	
605788	(G836-W)	6"	5-3/16"	8-3/8"	\$40.59	GO-0272000
605796	(G840-W)	8"	7-5/16"	10-9/16"	\$48.49	GO-9423000

BLACK						
Order No.	Mfg. No.	Diameter	I.D.	O.D.	List Price	
605804	(G845)	10"	9-1/4"	12-1/2"	\$44.49	GO-1892000

Taco Marine Hatch Tape



- Medium density closed cell foam with self adhesive for convenient installation.
- Made of durable and flexible rubber compound.
- Provides anti-rattle seal.
- Length 8'. Width 3/4".
- Black.

Order No.	Mfg. No. / Description	List Price	
751215	(V300744B8-2) 1/8" Height	\$11.39	FO-7970000
751227	(V300748B8-2) 1/4" Height	\$14.09	FO-6890000

Lifesafe Weatherseal Tape



- Non-moisture absorbing.
- Closed-cell foam tape seals out moisture, weather, sound and fumes.
- PVC foam 1/8" thick tape is ideal for cushioning window and doors.
- Absorbs shock and eliminates vibration.
- Prevents metal to metal contact.
- Length 10' roll.

Order No.	Mfg. No. / Description	List Price	
228299	(RE3943) 1/8" x 3/8"	\$5.19	FO-3630000

Marpac Deck Plates



Screw Out



Pry Out

- Watertight.
- O-ring seal concealed in the lid.
- Size shown is the plate hole I.D., add approximately 2" for flange O.D.

DECK PLATES WITH TEXTURED LIDS

Order No.	Description	List Price	
7-0632	Diameter 6" Black Pry Out	\$9.99	GO-9660000
7-0633	Diameter 6" White Pry Out	\$12.19	GO-7180000
7-0627	Diameter 8" Black Pry Out	\$22.89	GO-4351000
7-0628	Diameter 8" White Pry Out	\$21.69	GO-3541000
7-0620	Diameter 4" Black Screw Out	\$10.29	GO-9860000
7-0621	Diameter 4" White Screw Out	\$7.89	GO-9250000
7-0623	Diameter 6" Black Screw Out	\$12.19	GO-7180000
7-0624	Diameter 6" White Screw Out	\$12.19	GO-7180000
7-0635	Diameter 8" Black Screw Out	\$22.59	GO-4151000
7-0636	Diameter 8" White Screw Out	\$22.59	GO-4151000

DECK PLATES WITH SMOOTH LIDS

Order No.	Description	List Price	
7-0622	Diameter 4" White Screw Out	\$8.19	GO-9450000
7-0625	Diameter 6" White Screw Out	\$20.39	GO-6631000



SPECIAL HANDLING MAY APPLY

T-H Marine Quick Release Cam Lock Deck Plates



- Cam hatch holds secure.
- Hidden fasteners in ring.
- Textured finish.
- O-ring seal in flange for watertight fit.
- Gripper in lid prevents rotation.

POLAR WHITE

Order No.	Mfg. No.	Outside	Inside	Cut-Out	List Price	
641392	(DPCAM-6-2-DP)	8"	5-1/8"	6-1/4"	\$29.09	H0-5471000
641393	(DPCAM-8-2-DP)	10"	7-1/8"	8-1/4"	\$47.29	H0-7382000

BLACK

Order No.	Mfg. No.	Outside	Inside	Cut-Out	List Price	
6400120	(DPCAM-6-1-DP)	8"	5-1/8"	6-1/4"	\$29.09	H0-5471000
6400122	(DPCAM-8-1-DP)	10"	7-1/8"	8-1/4"	\$45.89	H0-3572000

T-H Marine Low Profile Twist Out Deck Plates



- Quick twist-out lid - fast access.
- Smooth low profile lid - overlaps frame.
- Hidden fasteners provide smooth look.
- O-ring for watertight design.
- Textured finish.

POLAR WHITE

Order No.	Mfg. No.	Description	Outside	Cut-Out	List Price	
2477400	(DPSLP-4-2-DP)	4"	5-5/8"	4-1/2"	\$12.39	H0-3470000
2477440	(DPSLP-6-2-DP)	6"	8"	6-1/4"	\$17.49	H0-9401000

BLACK

Order No.	Mfg. No.	Description	Outside	Cut-Out	List Price	
2477380	(DPSLP-4-1-DP)	4"	5-5/8"	4-1/2"	\$11.99	H0-9170000
2477455	(DPS-8-2-DP)	6"	8"	6-1/4"	\$29.49	H0-9671000

Boater Sports Deck Plates



- UV stabilized, high impact ABS material.
- Hidden screws.
- O-ring seal.

Order No.	Mfg. No. / Description	List Price	
1-54722	(54722) Diameter 4" White	\$9.89	H0-3950000
1-54724	(54724) Diameter 6" White	\$13.29	H0-7970000
1-54727	(54727) Diameter 8" White	\$22.09	H0-5231000

Perko Fig. 526 Regular Deck Plates



- Plain cast bronze.
- Deck plate key included.

Order No.	Mfg. No. / Description	List Price	
540179	(0526 003 PLB) 3" ID 5-3/8" OD	\$192.29	H0-7351100
540181	(0526 004 PLB) 4" ID 7-1/16" OD	\$262.59	H0-5575100
540206	(0526 006 PLB) 6" ID 9-3/8" OD	\$525.09	H0-5051300

T-H Marine Screw Down Deck Plates



- These plates are molded of super tough poly to be extra strong.
- They have an attractive matte finish and mount easily with countersunk screws.
- Inexpensive alternative to screw-out plates.

FISH WHITE

Order No.	Mfg. No. / Description	List Price	
6400400	(SDP-1FW-DP) Diameter 5-5/8"	\$8.19	H0-1940000
6400411	(SDP-2FW-DP) Diameter 8"	\$13.59	H0-5180000
6400422	(SDP-3FW-DP) Diameter 10"	\$17.39	H0-3401000

BLACK

Order No.	Mfg. No. / Description	List Price	
6400274	(SDP-1-DP) Diameter 5-5/8"	\$8.49	H0-9050000
6400276	(SDP-2-DP) Diameter 8"	\$13.99	H0-9380000

T-H Marine Loc-R-Bar™ Boat Security System



640974

- Adjustable stainless steel security bars, solid aluminum mounting brackets and the innovative Loc - Alarm completes the system.
- Secures all deck lockers by extending across the entire deck surface, gunwale to gunwale.
- A fully self-contained alarm system for your boat.
- No wiring, sensors or complicated installation required.
- The Complete Alarm System includes: An alarm padlock and mounting brackets.

Order No.	Mfg. No. / Description	List Price	
640974	(LB-LCK110DBA) Alarm Lock Only	\$57.79	H0-7643000
640976	(LB-LRBS113S) Complete Alarm System	\$433.99	H0-9306200



Complete Alarm System

- Electronics
- Trolling Motors
- Instruments
- Electrical
- Lighting
- Anchor & Dock
- Safety
- Steering, Controls
- Pumps
- Fuel System
- Seating & Pedestals
- Trailering
- Tops & Covers
- Perform.
- Propellers
- Engine & Care
- Cleaning & Care
- Paint & Paint Acc.
- Fun & Flotation
- Topside Acc.
- Cockpit & Deck
- Hardware, Fasteners
- Camouflage
- Misc.
- Comm.

Taco Marine KingStarboard® Polymer Sheets



- High density, UV-stabilized polyethylene.
- These polymer sheets are environmentally stabilized to withstand the harshest marine conditions.
- These sheets will not warp, rot or delaminate when exposed to humidity or water.
- Individually wrapped.

Order No.	Mfg. No.	L x W	Thick	Color	List Price	
840515	(P10-2506WHA1)	12" x 6"	1/4"	White	\$11.79	F0-5280000
840520	(P10-2512WHA1)	12" x 12"	1/4"	White	\$17.59	F0-1321000
840505	(P102512WHA27)	12" x 27"	1/4"	White	\$27.99	F0-9591000
840002	(P105012WHA27)	12" x 27"	1/2"	White	\$48.89	F0-2243000
840303	(P105012BLK27)	12" x 27"	1/2"	Black	\$48.89	F0-2243000
840307	(P105012SFM27)	12" x 27"	1/2"	Seafoam	\$50.29	F0-0253000
840208	(P107512WHA27)	12" x 27"	3/4"	White	\$73.99	F0-9715000
840510	(P102524WHA27)	24" x 27"	1/4"	White	\$50.09	F0-6053000
840005	(P105024WHA27)	24" x 27"	1/2"	White	\$92.39	F0-7646000
840010	(P105024WHA54)	24" x 54"	1/2"	White	\$167.99	F0-9571100

Taco Marine KingStarboard® Anti Skid



- High density, UV-stabilized polyethylene.
- Special high friction surface in a diamond pattern finish prevents slipping and promotes drainage when wet.
- Saltwater resistant.
- Developed to withstand the harshest marine conditions.
- Passes ASTM D2047 slip resistant testing.
- Resists most stains and does not change color.
- Does not rot or delaminate.
- Does not need refinishing.
- Chemical resistant.
- Cleans easily with marine-grade soaps or cleaners using fresh water.

Order No.	Mfg. No.	L x W	Thick	Color	List Price	
840525	(P14-5012WHA2)	12" x 27"	1/2"	White	\$54.29	F0-0083000
840530	(P14-7512WHA2)	12" x 27"	3/4"	White	\$79.69	F0-8755000

Coosa Composite Panels



- A high density, closed-cell polyurethane foam reinforced with woven roving and continuous strand fiberglass.

BLUEWATER 26 - DENSITY OF 26 POUNDS PER CUBIC FOOT

- Coosa's strongest and stiffest panel. Ultimate high strength-to-weight ratio. Typically used as a structural component. 30% or more lighter than plywood.

Order No.	Mfg. No. / Description	Thickness	Dimensions	List Price	
412142	(PBW0050T)	1/2"	Dimensions: 4' x 8'	\$359.89	F0-2915200
412154	(PBW0625T)	5/8"	Dimensions: 4' x 8'	\$366.49	F0-4565200
412166	(PBW0075T)	3/4"	Dimensions: 4' x 8'	\$378.89	F0-2256200
412196	(BW26 1-1/2")	1-1/2"	Dimensions: 4' x 8'	\$683.89	F0-2787400

BLUEWATER 20 - DENSITY OF 20 POUNDS PER CUBIC FOOT

- Coosa's economical alternative. Typically used as a semi-structural component. 45% or more lighter than plywood.

Order No.	Mfg. No. / Description	Thickness	Dimensions	List Price	
412192	(B20W0050T)	1/2"	Dimensions: 4' x 8'	\$260.39	F0-7228100

King Starboard® Polymer Sheet



- Made of the finest polymers available, using King's proprietary K-Stran process for superior flatness and consistency.
- Environmentally stabilized for harsh sun and tough marine environments.
- Will not rot, swell, splinter or delaminate when exposed to humidity or water.
- Precise tolerances ensure consistent color, thickness and density, even for special thickness gauges and custom order colors.
- Easy to fabricate with standard woodworking tools and requires little or no finishing.
- Durable matte-textured surface on both sides.
- Easy to clean and never needs refinishing.
- Edges finish cleanly and easily.
- Forms easily for smooth curves.
- Shipped with a protective masking on one side.

Order No.	Mfg. No.	Dimensions:	Color	List Price	
242400	(1/4WWW)	1/4" x 54" x 48"	White	\$110.89	F0-2677000
242410	(3/8WWW)	3/8" x 54" x 48"	White	\$161.49	F0-4031100
242420	(1/2WWW)	1/2" x 54" x 48"	White	\$214.59	F0-1205100
242430	(3/4WWW)	3/4" x 54" x 48"	White	\$322.69	F0-8852200
242440	(1/4WWW-96)	1/4" x 54" x 96"	White	\$221.69	F0-8155100
242450	(3/8WWW-96)	3/8" x 54" x 96"	White	\$322.99	F0-9062200
242460	(1/2WWW-96)	1/2" x 54" x 96"	White	\$429.19	F0-3400300

SPECIAL HANDLING MAY APPLY



Taco Marine Flexible Black Vinyl Rub Rails

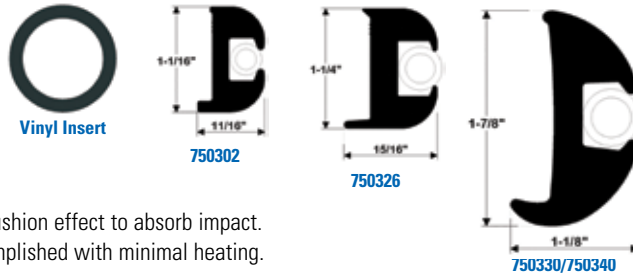

- Easy handling makes these rub rails a good choice for Do-It-Yourself boaters.
- Soft durometer provides cushion effect to absorb impact.
- Tight radius bending accomplished with minimal heating.

Order No.	Mfg. No.	Length	Use Vinyl Insert	List Price	
750302	(V11-0809BKA)	50'	V12-0810 or 3/8" Rope	\$150.09	F0-6050100
750326	(V11-3447BKA)	50'	750542 (V12-0003) or 1/2" Rope	\$210.49	F0-4374100
750330	(V112423BKA50)	50'	750542 (V12-0003) or 1/2" Rope	\$334.09	F0-6833200
750340	(V112423BKA70)	70'	750542 (V12-0003) or 1/2" Rope	\$432.59	F0-1820300

FLEXIBLE VINYL INSERT - DIAMETER 1/2", LENGTH 70'

Order No.	Mfg. No. / Description	List Price	
750542	(V120003BKA70) Black	\$78.99	F0-9255000

Taco Marine Black Nylon End Caps



- Durable black nylon.
- Caps rub rail to finish end of rail and ensure inserts stay intact. Uses screw #8.
- Sold in pairs.

FOR RUB RAIL 750326 (V11-3447) & V21-9659

Order No.	Mfg. No. / Description	List Price	
750718	(F90-0002BKN1)	\$21.09	F0-6741000

FOR RUB RAIL 750340 (V11-2423) & V11-3426

Order No.	Mfg. No. / Description	List Price	
750720	(F90-0001BKN1)	\$27.39	F0-7191000

Taco Marine Black Rub Rail Kits



- Kits include: Rub rail, insert, end caps and screws.

BLACK FLEXIBLE VINYL RUB RAIL KITS

Order No.	Mfg. No.	Dimensions	Insert Color	List Price	
751001	(V11-0809BWK5)	1-1/16" H x 11/16" W x 50' L	White	\$255.09	F0-6587100
751025	(V11-3447BWK5)	1-1/4" H x 15/16" W x 50' L	White	\$338.89	F0-2273200
751013	(V11-2423BBK5)	1-7/8" H x 1-1/16" W x 50' L	Black	\$446.89	F0-2821300
751030	(V11-3426BBK7)	1-7/8" H x 1-3/8" W x 70' L	Black	\$621.69	F0-8153400

BLACK SEMI-RIGID VINYL RUB RAIL KITS

Order No.	Mfg. No.	Dimensions	Insert Color	List Price	
751037	(V11-4135BKA3)	1-7/8" H x 3/4" W x 30' L	No Insert	\$246.99	F0-9827100
751040	(V119795BBK50)	1-1/2" H x 3/4" W x 50' L	Black	\$406.29	F0-0448200



Taco Marine Rigid Vinyl Rub Rail with No Insert



- Ideal for work boats.
- Designed for use without an insert.
- Provides basic protection.
- Drilled and countersunk for #10 screw on 6" centers.
- Length 20'.

Order No.	Mfg. No. / Description	List Price	
750545	(V21-3671BKA2) Black	\$120.49	F0-4348000

Taco Marine Stainless Steel Hollow Back Rub Rails



- Type 304 marine grade stainless steel.
- Polished mirror finish.
- Concave back design fits rigid vinyl rub rail.
- Drilled and countersunk on 6" centers.
- Length 12'.

Order No.	Mfg. No.	Width	Gauge	Screw #	List Price	
747709	(S11-4511P12)	3/4"	.062"	Screw #8	\$60.29	F0-0224000
747723	(S11-4650P12')	1"	.077"	Screw #10	\$90.09	F0-6036000

Taco Marine Aluminum Rub Rail

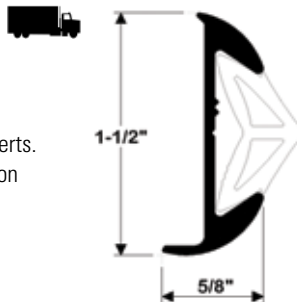

- Polished, clear anodized finish.
- Designed for use with flexible vinyl inserts.
- Drilled and countersunk for #8 screws on 6" centers.
- Use insert V12-0338.
- Height 1-1/2", width 5/8".
- Length 12'.

Order No.	Mfg. No. / Description	List Price	
749157	(A11-0638TAL)	\$94.69	F0-8266000

Taco Marine Flexible Black Vinyl Inserts for Aluminum Rub Rail

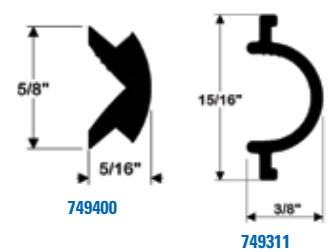

- For use with aluminum rub rails.
- Soft PVC insert provides cushion effect to absorb impact.
- Length 50'.

Order No.	Mfg. No. / Description	List Price	
749311	(V12-0317BKA) For Alum. Rub Rail A11-0317	\$117.79	F0-5428000
749400	(V12-0342BKA) For Alum. Rub Rail A11-0342	\$70.39	F0-7294000



SPECIAL HANDLING MAY APPLY



- Electronics
- Trolling Motors
- Instruments
- Electrical
- Lighting
- Anchor & Dock
- Safety
- Steering, Controls
- Pumps
- Fuel System
- Seating & Pedestals
- Trailering
- Tops & Covers
- Perform.
- Propellers
- Engine & Care
- Cleaning & Care
- Paint & Paint Acc.
- Fun & Flotation
- Topside Acc.
- Cockpit & Deck
- Hardware, Fasteners
- Camouflage
- Misc.
- Comm.

Barbour Plastics Rub Rails

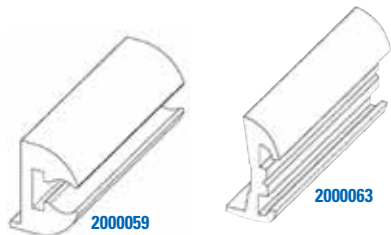

- Black flex vinyl.

RUB RAIL - LENGTH 50'

Order No.	Mfg. No. / Description	List Price	
2000059	(AL-2015) Flex Base Rub Rail	\$275.09	F0-6529100
2000063	(AL-2235-R) Rigid Base Rub Rail	\$193.29	F0-0353100

Radial 30 Rub Rail Kits



- Fast and easy to install, Radial is the PVC fender profile without rivals.
- It's different from all other profiles on the market and can be cold fitted in just a few steps.
- The soft insert is supplied in custom cut reels, to avoid waste and unsightly seams.
- Easy to install with seamless, Italian style.
- 1-1/8".
- Includes: 46' complete profile, (2) end caps and (1) joint cap.

Order No.	Mfg. No. / Description	List Price	
866100	(T130-141-004) White	\$182.39	G0-0222100
866105	(T130-141-004) Black	\$182.39	G0-0222100

T-H Marine Rub Rail End Caps



- Molded black plastic.
- Designed to fit rubber rail molding.
- This unit attaches with screw through the vinyl or rope trim to prevent trim from slipping out.
- UV stable, chemical resistant and corrosion proof molded caps provide attractive and long lasting service.
- Sold per pair.

Order No.	Mfg. No. / Description	List Price	
640064	(ECR-1-DP) For 1-1/2" Wide Molding	\$9.39	H0-3650000
6400139	(ECR-2-DP) For 1-3/4" Wide Molding	\$9.39	H0-3650000

Barbour Plastics Flex Inserts

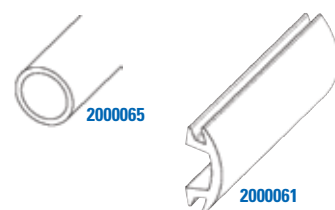

- Black flex vinyl.

INSERT - LENGTH 50'

Order No.	Mfg. No. / Description	List Price	
2000061	(AL-2029) Flex Insert for 2000063	\$113.19	F0-3297000
2000065	(AL-2713-F) Flex Tube Insert for 2000059	\$80.19	F0-3165000

Radial 40 Rub Rail Kits



- Fast and easy to install, Radial is the PVC fender profile without rivals.
- It's different from all other profiles on the market and can be cold fitted in just a few steps.
- The soft insert is supplied in custom cut reels, to avoid waste and unsightly seams.
- Easy to install with seamless, Italian style.
- 1-5/8".
- Includes: 52' complete profile, (2) end caps and (1) joint cap.

Order No.	Mfg. No. / Description	List Price	
866110	(T130-140-110) White	\$311.39	G0-3680200
866115	(T130-140-110) Black	\$311.39	G0-3680200

T-H Marine Rub Rail Splices



- Molded black plastic.
- Designed to fit both aluminum and rubber rail molding.
- This unit attaches with screws through the vinyl or rope trim to prevent trim from slipping out.
- UV stable, chemical resistant and corrosion proof molded caps provide attractive and long lasting service.
- Butt splice for 1-1/4" to 1-1/2" rub rail, 2-1/4" long.
- Sold per pair.

Order No.	Mfg. No. / Description	List Price	
6400278	(SR1DP)	\$8.39	H0-3050000

Taco Marine Flexible Vinyl Trim - Self-Locking

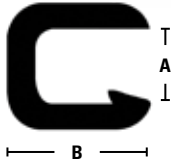

- Made of flexible PVC.
- Covers unfinished edges and follows almost any contour or radius.
- Integrated interior aluminum clip and gripping tongue ensures a better fit.
- Packaged 25' length per box.

BLACK

Order No.	Mfg. No.	Opening	Flex Trim	List Price	
623635	(V301005B25-1)	5/32"	9/16"	\$71.99	F0-9305000
623637	(V301008B25-1)	1/4"	1/2"	\$60.69	F0-8424000
623639	(V301312B25-1)	3/8"	5/8"	\$102.69	F0-8817000

WHITE

Order No.	Mfg. No.	Opening	Flex Trim	List Price	
623636	(V301005W25-1)	5/32"	9/16"	\$60.69	F0-8424000
623638	(V301008W25-1)	1/4"	1/2"	\$65.39	F0-7754000

Trim-Lok U-Channel Edging

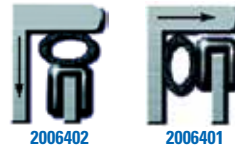

- The original "Trim Lok" gives a beautiful finished look! Just push it on and its on to stay...no stapling or glue... Saves on labor...grips on difficult materials, compound curves, etc..
- Rubber-Lok has individual metal clips inside that provide a secure grip.
- Comes with an aluminum inner core for corrosion resistance, light weight.
- Finish is textured for appearance.
- Accommodates edges up to 3/16".
- Sold by the linear foot. Cut to order (Not all locations).

Order No.	Mfg. No. / Description	List Price	
2006401	(6100A) Black With Side Seal	\$5.99	H0-9530000
2006402	(6100C) Black With Top Seal	\$5.99	H0-9530000
2006403	(TL) Black No Seal	\$1.99	H0-9110000
2006404	(TL-W) White No Seal	\$2.69	H0-1610000

Standard Products Vinyl Trim - Self-Locking

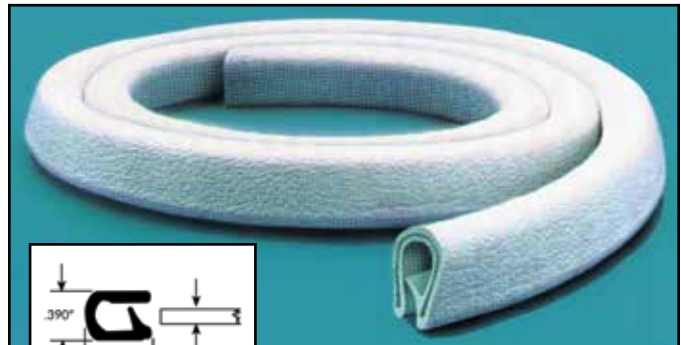

- Flexible embossed vinyl aluminum core QuickEdge trim.
- Standard single lip trim for 1/8" to 3/16" edges.
- Grips edges from .090" to .190" thick.
- Priced per foot. Sold 200' rolls only. One box = Two rolls (400').

Order No.	Mfg. No. / Description	List Price	
623643	(75000346) White	\$2.19/ft.	H0-1310000
623644	(75000348) Black	\$1.99/ft.	H0-9110000



Taco Marine Aluminum T-Hatch Trim



- Polished, clear anodized finish.
- Ideal for hatches.
- Height 3/4", width 1-1/8".
- Length 12'.

Order No.	Mfg. No. / Description	List Price	
748460	(A50-0304TAL)	\$107.89	F0-2557000

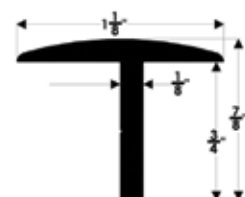

SPECIAL HANDLING MAY APPLY



- Electronics
- Trolling Motors
- Instruments
- Electrical
- Lighting
- Anchor & Dock
- Safety
- Steering, Controls
- Pumps
- Fuel System
- Seating & Pedestals
- Trailering
- Tops & Covers
- Perform.
- Propellers
- Engine & Care
- Cleaning & Care
- Paint & Paint Acc.
- Fun & Flotation
- Topside Acc.
- Cockpit & Deck
- Hardware, Fasteners
- Camouflage
- Misc.
- Comm.

- Electronics
- Trolling Motors
- Instruments
- Electrical
- Lighting
- Anchor & Dock
- Safety
- Steering, Controls
- Pumps
- Fuel System
- Seating & Pedestals
- Trailering
- Tops & Covers
- Perform.
- Propellers
- Engine & Care
- Cleaning & Care
- Paint & Paint Acc.
- Fun & Flotation
- Topside Acc.
- Cockpit & Deck
- Hardware, Fasteners
- Camouflage
- Misc.
- Comm.

Perko Figs. 918 Rim Lock Set



- Chrome plated zinc alloy.
- Regular bevel with box strike.
- Locks by turn button from inside or key from outside.
- For door thickness: 5/8" to 1-3/8".
- Dimensions case: 3-7/8" x 2".
- Dimensions escutcheon: 4-3/8" x 1-1/4".
- Uses #6 fasteners.
- Complete with two keys.

Order No. **543517** Mfg. No. / Description (0918 DPO CHR) List Price **\$163.39** GO-7490100

Perko Fig. 930 Rim Latch Set



- Chrome plated zinc alloy.
- Sliding lock button.
- Reverse bevel with flush strike.
- For door thickness: 5/8" to 1-3/8".
- Dimensions case: 2-1/8" x 1-3/4".
- Dimensions escutcheon: 4-3/8" x 1-1/4".
- Uses #6 fasteners.

Order No. **543644** Mfg. No. / Description (0930 DPO CHR) List Price **\$92.69** GO-0126000

Perko Fig. 927 Mortise Lock Set



- Chrome plated zinc alloy.
- Locked by turn button from inside or key from outside.
- Bevel can be reversed during installation.
- For door thickness: 1" to 1-3/8".
- Dimensions case: 2-3/4" x 2".
- Dimensions escutcheon: 4-3/8" x 1-1/4".
- Uses #6 fasteners.
- Complete with two keys.

Order No. **543606** Mfg. No. / Description (0927 DPO CHR) List Price **\$148.79** GO-9699000

Perko Fig. 921 Flush Lock and Latch



- Chrome plated zinc alloy.
- Lock with 2 keys.
- For door thickness 1/2" to 3/4".
- Installs in a 1-5/8" diameter hole.
- Face plate dimensions: 2-1/4" x 2".

Order No. **543531** Mfg. No. / Description (0921 DPO CHR) List Price **\$51.79** GO-0743000

Perko Fig. 928 Rim Latch Set



- Chrome plated zinc alloy.
- Sliding lock button.
- Regular bevel with box strike.
- For door thickness: 5/8" to 1-3/8".
- Dimensions case: 2-1/8" x 1-3/4".
- Dimensions escutcheon: 4-3/8" x 1-1/4".
- Uses #6 fasteners.

Order No. **543618** Mfg. No. / Description (0928 DPO CHR) List Price **\$92.69** GO-0126000

Perko Fig. 567 Tubular Latch Set



- Chrome plated zinc alloy.
- Sliding lock button.
- For door thickness 1" to 1-3/8".
- Dimensions case: 4-3/8" x 1-1/4".
- Tube OD 3/4".
- Uses #6 fasteners.

Order No. **540977** Mfg. No. / Description (0567 DPO CHR) List Price **\$109.19** GO-6137000

Perko Fig. 960 Mortise Latch Set



- Chrome plated zinc alloy.
- Turn button lock.
- Bevel can be reversed during installation.
- For doors thickness: 1" to 1-3/8".
- Dimensions case: 2-1/4" x 1-13/16".
- Dimensions escutcheon: 4-3/8" x 1-1/4".
- Uses #6 fasteners.

Order No. **543973** Mfg. No. / Description (0960 DPO CHR) List Price **\$97.19** GO-2156000

Perko Figs. 931 and 932 Flush Lock and Latches



- Chrome plated zinc alloy.
- Black polymer with stainless steel stem and lock nut.
- For door thickness 1/4" to 1-1/8".
- Installs in a 2" diameter hole.
- Face plate dimensions: 2-1/2" x 2-1/2".
- Adjustment cam bar: 3/8" to 3".

WITH OFFSET CAM BAR AND FLEXIBLE POLYMER STRIKE

Order No.	Mfg. No. / Description	List Price
543648	(0931 DP1 BLK) Lock with 2 Keys	\$48.19 G0-9223000
543632	(0932 DP1 BLK) Latch, Non-Locking	\$39.19 G0-6262000

WITH OFFSET ADJUSTABLE CAM BAR

Order No.	Mfg. No. / Description	List Price
5315155	(0931 DP2 BLK) Lock with 2 Keys	\$48.19 G0-9223000
543640	(0932 DP2 BLK) Latch, Non-Locking	\$39.19 G0-6262000

REPLACEMENT CAM BARS

Order No.	Mfg. No. / Description	List Price
543649	(0931 001 99A) Offset Cam Bar	\$18.49 G0-9321000
5315151	(0931 002 99A) Offset Adjustable Cam Bar	\$23.89 G0-1061000
5315152	(0931 003 99A) Straight Cam Bar	\$18.49 G0-9321000

Perko Figs. 1091 "T" Handle Surface Mount Locks and Latches



- Black polymer body.
- Chrome plated zinc alloy "T" handle.
- Stainless steel stem.
- Gasket included for smooth surface applications.
- Toothed back for carpet surface applications.
- Face plate diameter: 3".
- Installs in a 2-1/2" diameter hole for mounting surfaces 1/8" to 3/4" thick.

WITH OFFSET CAM BAR ADJUSTS 3/4" TO 2-3/8"

Order No.	Mfg. No. / Description	List Price
536520	(1091 DP1 BLK) Lock with 2 Keys	\$54.09 G0-4263000
5315035	(1092 DP1 BLK) Latch, Non-Locking	\$44.89 G0-8003000

WITH STRAIGHT CAM BAR ADJUSTS 1-1/4" TO 1-7/8"

Order No.	Mfg. No. / Description	List Price
5315033	(1091 DP3 BLK) Lock with 2 Keys	\$50.29 G0-9633000
5315036	(1092 DP3 BLK) Latch, Non-Locking	\$44.89 G0-8003000

White Cap T-Handle Latches



- Black nylon.
- Diameter 3".
- Cut-out: 2-1/2".
- Surface depth: 1/8" - 3/4".
- Includes: Neoprene O-ring, key and fastener.
- Note: Must order cam bar separately!

WITH CHROME PLATED ZAMAC T-HANDLE

Order No.	Mfg. No. / Description	List Price
2011596	(S-0226B) Locking No Cam Bar	\$36.69 H0-1022000
2011603	(S-0230B) Non-Locking No Cam Bar	\$30.89 H0-3581000

WITH BLACK NYLON T-HANDLE

Order No.	Mfg. No. / Description	List Price
2011610	(3226BC) Locking No Cam Bar	\$47.19 H0-1382000
2011611	(3230B) Non-Locking No Cam Bar	\$26.59 H0-5951000

T-HANDLE CAM BARS

- Zinc cam bar.
- Cam ONLY!
- Order T-handle latches separately.

Order No.	Mfg. No. / Description	List Price
2011597	(S-0226LO) Offset-Long, 2-7/8" L	\$5.09 H0-5030000
2011598	(S-226LOSTR) Offset-Long Star w/Opening, 2-7/8" L	\$6.59 H0-5930000
2011599	(S-0226SO) Offset-Short, 2-1/4" L	\$5.29 H0-7130000
2011600	(S-0226A) Straight-Long, 2-5/8" L	\$5.89 H0-3530000
2011601	(S-0226ASTR) Straight-Long Star w/Opening, 2-5/8" L	\$4.89 H0-3920000
2011602	(S-226SL) Straight-Short, 1-7/8" L	\$5.79 H0-7430000

T-H Marine Anchor Handle Locks



- Fits aluminum, fiberglass and carpeted lids.
- Sure grip two-finger handle.
- Waterproof O-ring seal.
- Stainless steel stem.
- Single hex nut installation.
- Gasket included for smooth surface applications.
- Toothed and "Double-D" shaped mounting for carpeted lids.
- Powder coated steel pawls - straight and offset.
- Mounts in lids up to 3/4" thick. Installs into a 2-3/8" to 2-1/2" hole.
- Universal replacement for all T-H Marine or Perko.

Order No.	Mfg. No. / Description	List Price
639802	(ALC-2-DP) White Base with Chrome Handle	\$43.19 H0-1952000
639804	(ALC-1-DP) Black Base with Chrome Handle	\$42.79 H0-7652000
639806	(AL-1-DP) Black Base with Black Handle	\$41.49 H0-9842000

- Electronics
- Trolling Motors
- Instruments
- Electrical
- Lighting
- Anchor & Dock
- Safety
- Steering, Controls
- Pumps
- Fuel System
- Seating & Pedestals
- Trailering
- Tops & Covers
- Perform.
- Propellers
- Engine & Care
- Cleaning & Care
- Paint & Paint Acc.
- Fun & Flotation
- Topside Acc.
- Cockpit & Deck
- Hardware, Fasteners
- Camouflage
- Misc.
- Comm.

- Electronics
- Trolling Motors
- Instruments
- Electrical
- Lighting
- Anchor & Dock
- Safety
- Steering, Controls
- Pumps
- Fuel System
- Seating & Pedestals
- Trailering
- Tops & Covers
- Perform.
- Propellers
- Engine & Care
- Cleaning & Care
- Paint & Paint Acc.
- Fun & Flotation
- Topside Acc.
- Cockpit & Deck
- Hardware, Fasteners
- Camouflage
- Misc.
- Comm.

Marpac Stainless Steel Push to Close Latches



- Stainless steel face and pull.
- Corrosion resistant materials.
- Flush mount.
- Pull to open.
- Single, round-hole installation.
- Inside actuation when locked or unlocked.

NON-LOCKING LATCHES

Order No.	Description	Cutout Size:	List Price	
7-2267	1-3/4" OD	1-3/8"	\$27.19	GO-2281000
7-2270	2-3/8" OD	2"	\$33.69	GO-7522000

LOCKING LATCH

Order No.	Description	Cutout Size:	List Price	
7-2271	2-3/8" OD	2"	\$43.19	GO-4982000

Marpac Push to Close Latches



- Pull to open.
- Corrosion resistant materials.
- Single, 2" diameter round-hole installation.
- Fits panels .475" to .675" thick.

Order No.	Description	Color	List Price	
7-2260	Black		\$8.89	GO-6950000
7-2261	White		\$8.89	GO-6950000

Marpac Stainless Steel Lift & Turn Latches



- Cast stainless steel.
- 180° turn and close capability.

Order No.	Description	Cutout Size:	List Price	
7-1370	3" OD	2-1/2"	\$78.59	GO-6625000
7-1371	2-1/2" OD	2"	\$46.99	GO-8413000

Marpac Push to Close Latch



- Pull to open.
- Corrosion resistant materials.
- Single, 2" diameter round-hole installation.
- Fits panels .475" to .675" thick.

Order No.	Description	Color	List Price	
7-2265	Black		\$27.89	GO-9681000

T-H Marine Nautical Slam Latch



- Oval top, nautical design.
- Low profile.
- Totally corrosion resistant.
- UV stable.
- Resistant to chemicals including acetone, alcohol, gasoline, etc.
- Stainless steel pawl catch, mounting hardware and striker plate.
- Simple installation in a 2" round hole.
- Fits 1-1/16" to 7/8" lids.

Order No.	Mfg. No. / Description	Color	List Price	
641085	(NFSL-5-1-DP) Black		\$24.09	H0-5441000

Perko Fig. 1177 Door Stop



- Chrome plated zinc alloy.
- Rubber bumper.
- Length 1".
- 1-1/4" OD.
- Uses #4 fasteners.

Order No. Mfg. No. / Description List Price
532906 (1177 DPO CHR) **\$9.89** GO-3660000

Perko Fig. 1216 Door Button with Spring



- Chrome plated zinc alloy.
- Black polymer button.
- Supplied with phosphor bronze tension spring.
- 1-3/4" OD.
- Uses #6 fasteners.

Order No. Mfg. No. / Description List Price
533364 (1216 DPO CHR) **\$13.49** GO-4090000

Perko Fig. 574 Door Stop and Holder



- Chrome plated bronze.
- Rubber bumper.
- Dimensions: 3-1/4" L x 1-3/4" O.D.

Order No. Mfg. No. / Description List Price
534068 (0574 DP2 CHR) **\$111.39** GO-3647000

T-H Marine Anti-Rattle Pontoon Gate Door Stops



- Injection molded pontoon gate door stop.
- Stops gate rattle.
- Requires no welding.
- Simple installation with one #10 screw.
- Gray.

WITH RIBS FOR 1-1/4" TUBING

Order No. Mfg. No. / Description List Price
6400127 (DS-1L-DP) Left Hinge **\$5.59** HO-5330000
6400128 (DS-1R-DP) Right Hinge **\$5.59** HO-5330000

WITHOUT RIBS - UNIVERSAL FIT

Order No. Mfg. No. / Description List Price
6400129 (DS-2L) Left Hinge **\$4.09** HO-5420000
6400130 (DS-2R) Right Hinge **\$4.09** HO-5420000

T-H Marine Pontoon Gate Latches



- Nylon molded part - prevents rattle.
- Operates on right or left hinged gates.
- Fits 1", 1-1/8" and 1-1/4" square tubing.
- Prevents gate from swinging inward.
- All parts install on gate only.

Order No. Mfg. No. / Description List Price
247750 (GL-1-DP) Black **\$17.49** HO-9401000
247751 (GL-2-DP) Gray **\$17.49** HO-9401000



Perko Fig. 1056 Elbow Catch



- Chrome plated zinc alloy with stainless steel spring.
- Dimensions: 1-1/8" x 9/16".
- Uses #6 fasteners.

Order No. Mfg. No. / Description List Price
531675 (1056 DPO CHR) **\$15.69** GO-1501000

- Electronics
- Trolling Motors
- Instruments
- Electrical
- Lighting
- Anchor & Dock
- Safety
- Steering, Controls
- Pumps
- Fuel System
- Seating & Pedestals
- Trailering
- Tops & Covers
- Perform.
- Propellers
- Engine & Care
- Cleaning & Care
- Paint & Paint Acc.
- Fun & Flotation
- Topside Acc.
- Cockpit & Deck
- Hardware, Fasteners
- Camouflage
- Misc.
- Comm.

Marpac Stainless Steel Ball Catch



- Heavy duty cast type 316 marine grade stainless steel.
- Dimensions: 2" W x 3/8" H.

Order No.	Description	List Price	
7-0221	Ball Catch	\$14.89	GO-8990000

Marpac Plastic Door Latches



- Set includes one male and one female.
- Uses #6 fasteners.
- Sold 3 sets per card.

Order No.	Description	List Price	
7-0220	Plastic Door Latch	\$6.99	GO-8640000

Perko Fig. 554 Door Catch



- White polymer.
- Stainless steel mounting and keeper screws.
- Catch dimensions: 1-1/4" x 5/8".
- Catch screw size 3/4" x #8.
- Uses #4 R.H. fasteners.
- Sold 2 per pack.

Order No.	Mfg. No. / Description	List Price	
540837	(0554 DP)	\$10.49	GO-3070000

Perko Fig. 559 Door Catch



- Black polymer ball stud and socket.
- Stud dimensions: 1-1/8" x 3/8".
- Socket dimensions: 1-3/8" x 7/8".
- Uses #4 R.H. fasteners.
- Sold 2 per pack.

Order No.	Mfg. No. / Description	List Price	
540838	(0559 DP)	\$6.99	GO-8640000

Perko Fig. 1065 Door Holder



- Stainless steel clip has 1-3/8" x 7/16" base.
- Chrome plated zinc alloy arrow has 1-5/8" x 3/4" base.
- Projects 1-3/4".
- Uses #8 fasteners.
- Sold 1 per card, 5 cards per box.

Order No.	Mfg. No. / Description	List Price	
531764	(1065 DPO CHR)	\$25.79	GO-8271000

Perko Fig. 956 Cabin Door Hooks



- Chrome plated cast bronze.
- Sold 1 per card, 5 cards per box.

Order No.	Mfg. No.	Length	List Price	
547337	(0956 DP4 CHR)	3"	\$34.99	HO-9902000
547349	(0956 DP6 CHR)	4"	\$49.09	GO-9823000
547363	(0956 DP8 CHR)	6"	\$62.19	HO-1373000

Perko Fig. 1199 Cabin Door Hooks



- Chrome plated zinc alloy.
- Lightweight design.
- Uses #6 fasteners.
- Sold 1 per card.

Order No.	Mfg. No.	Length	List Price	
533263	(1199 DP1 CHR)	1-3/4"	\$11.59	GO-7770000
533249	(1199 DP2 CHR)	2-1/4"	\$12.59	GO-4480000
533251	(1199 DP3 CHR)	3"	\$12.89	GO-4680000

Perko Fig. 1287 Cabin Door Hooks



- Chrome plated zinc alloy.
- Modern design.
- Uses #6 fasteners.
- Sold 1 per card.

Order No.	Mfg. No.	Length	List Price	
534037	(1287 DP1 CHR)	2"	\$11.59	GO-7770000
534051	(1287 DP2 CHR)	2-1/2"	\$12.49	GO-7380000
534063	(1287 DP3 CHR)	3"	\$13.09	GO-7780000

Perko Fig. 1101 Cupboard Bolt



- Chrome plated zinc alloy.
- Black polymer slide and knob.
- Overall dimensions: 2-1/8" x 1-1/2".
- Uses #6 fasteners.

Order No.	Mfg. No. / Description	List Price	
531928	(1101 DPO CHR)	\$25.99	GO-1471000

Perko Fig. 1102 Cupboard Catches



- Chrome plated zinc alloy.
- Overall dimensions: 1-1/2" x 1-7/8".
- Uses #6 fasteners.

Order No.	Mfg. No. / Description	List Price	
531942	(1102 001 CHR) Box Strike	\$39.29	HO-7532000
531954	(1102 002 CHR) 3/8" Box Strike	\$39.29	HO-7532000
531957	3/16" Spacers for 531954	\$3.19	HO-1910000

Perko Fig. 1053 Ship Bolt



- Chrome plated bronze.
- Includes brass friction spring to eliminate rattle and provide detented operation.
- Overall dimensions: 2-5/8" x 1-1/4".
- Uses #6 fasteners.

Order No.	Mfg. No. / Description	List Price	
531649	(1053 DPO CHR)	\$52.79	GO-7353000

Perko Fig. 947 Barrel Bolts



- Chrome plated bronze body and high impact black nylon bulkhead keeper.
- 3/8" Diameter bolt.
- Bulkhead keeper easily installs in a 5/8" hole.
- Includes friction pad to eliminate rattle and provide smooth operation.
- Includes both styles of keepers.
- Uses #6 fasteners.

Order No.	Mfg. No. / Description	List Price	
547298	(0947 DP1 CHR) Overall Dim.: 3-7/16" x 1-7/16"	\$53.09	G0-7553000
543808	(0947 DP2 CHR) Overall Dim.: 4-5/16" x 1-7/16"	\$46.19	G0-5903000
543535	(0947 DP3 CHR) Overall Dim.: 5-1/4" x 1-7/16"	\$56.79	G0-5083000

Marpac Stainless Steel Lift Ring



- Polished 304 stainless steel.
- Surface mount installation.
- Dimensions: 2-1/8" x 1-15/16"

Order No.	Description	List Price	
7-0084	Lift Ring	\$4.49	G0-1030000

Marpac Stainless Steel Flush Lifting Handle



- Polished stainless steel.
- Dimensions: 2-1/4" x 3"
- Uses #8 fasteners.

Order No.	Description	List Price	
7-0085	Flush Lifting Handle	\$6.89	G0-2640000

Marpac Barrel Bolts



- Precision cast stainless steel.

Order No.	Description	List Price	
7-0409	Dimensions: 3-1/2" x 1-1/2"	\$23.99	G0-7061000
7-0410	Dimensions: 4-1/2" x 1-1/2"	\$23.79	G0-4951000

Perko Fig. 1051 Flush Ring Catch



- Chrome plated zinc alloy.
- Phosphor bronze spring.
- Dimensions: 2-1/4" x 1-3/8"
- Uses #6 fasteners.

Order No.	Mfg. No. / Description	List Price	
531637	(1051 DP0 CHR)	\$26.89	G0-2081000

Marpac Locking Lift Ring



- Keep valuables protected with this easy to install lock.
- Includes regular and offset cams.
- Dimensions: 2-1/8" x 1-15/16"

Order No.	Description	List Price	
7-54205	2 Keys	\$10.19	G0-3860000

Perko Fig. 1220 Flush Lifting Handle



- Chrome plated zinc alloy.
- Face plate dimensions: 3" x 2-1/4"
- Inside handle dimensions: 1-7/8" x 1"
- Uses #8 fasteners.

Order No.	Mfg. No. / Description	List Price	
533427	(1220 DP0 CHR)	\$19.89	G0-3331000

Perko Fig. 776 Flush Lifting Handles

- Chrome plated bronze.
- Uses #8 fasteners.

FIG. 776 FLUSH LIFTING HANDLE

- Face plate dimensions: 3" x 2-1/4"
- Inside handle dimensions: 1-7/8" x 1"

Order No.	Mfg. No. / Description	List Price	
542185	(0776 DP1 CHR)	\$63.29	G0-0424000

FIG. 776 FLUSH LIFTING HANDLE - MOUNTING HOLES AT CORNERS

- Face plate dimensions: 3-3/4" x 2-3/4"
- Inside handle dimensions: 2-3/16" x 1-3/16"

Order No.	Mfg. No. / Description	List Price	
542197	(0776 DP2 CHR)	\$81.89	G0-7845000



- Electronics
- Trolling Motors
- Instruments
- Electrical
- Lighting
- Anchor & Dock
- Safety
- Steering, Controls
- Pumps
- Fuel System
- Seating & Pedestals
- Trailering
- Tops & Covers
- Perform.
- Propellers
- Engine & Care
- Cleaning & Care
- Paint & Paint Acc.
- Fun & Flotation
- Topside Acc.
- Cockpit & Deck
- Hardware, Fasteners
- Camouflage
- Misc.
- Comm.

Perko Fig. 841 Flush Ring Pull



- Chrome plated zinc alloy.
- Face plate dimensions: 1-3/4" x 1-3/8".
- Uses #6 fasteners.

Order No. Mfg. No. / Description List Price
542490 (0841 DPO CHR) **\$15.29** G0-4201000

White Cap Flush Pull Ring



- Chrome plated.
- Maintains a flush appearance and recessed for safety.
- Dimensions: 1-1/2" x 1-3/4"

Order No. Mfg. No. / Description List Price
2011618 (S-3360C) **\$15.69** H0-1490000

T-H Marine Lid Lift Pull



- Injection molded and large enough to get your fingers in.
- The bottom cup prevents water from entering box.
- Outside dimensions: 2-3/4" x 2-3/4".
- Hose size: 2-1/8".
- Uses (4) #6 fasteners.

Order No. Mfg. No. / Description List Price
642277 (LL-1-DP) Black **\$7.69** H0-1640000

Perko Fig. 958 Drawer Pull



- Chrome plated zinc alloy.
- Overall width 3-7/16", inside width 2-5/16".
- Uses #6 fasteners.

Order No. Mfg. No. / Description List Price
543961 (0958 DPO CHR) **\$18.09** G0-2121000

Perko Fig. 1103 Flush Ring Pull



- Chrome plated bronze.
- Face plate dimensions: 2-9/16" x 2".
- Uses #8 fasteners.

Order No. Mfg. No. / Description List Price
531978 (1103 DPO CHR) **\$45.89** G0-5703000

Perko Fig. 1232 Flush Ring Pull



- Chrome plated zinc alloy.
- Face plate 1-5/8" OD.
- Uses #6 fasteners.

Order No. Mfg. No. / Description List Price
533618 (1232 DP1 CHR) **\$15.19** G0-8101000

Perko Fig. 1016 Flush Pull



- Black polymer.
- Easily installs in a 1-3/4" diameter hole.
- Face plate dimensions: 2-1/4" x 2-1/4".
- Depth 15/16".
- Uses #6 fasteners.

Order No. Mfg. No. / Description List Price
531550 (1016 DPO BLK) **\$3.99** G0-7620000

Marpac Stainless Steel Hatch Cover Pull



- Type 304 stainless steel with electro-polished finish.
- Stainless steel washer and keep ring.
- Lays flat - easy to use.
- Lifting disc: 1-1/4". Stem diameter: 3/16".

Order No. Mfg. No. / Description List Price
7-0651 Hatch Cover Pull **\$3.39** G0-7220000

Perko Fig. 575 Flush Ring Pull



- Chrome plated bronze.
- Face plate dimensions: 2-5/8" x 2".
- Uses #8 fasteners.

Order No. Mfg. No. / Description List Price
541044 (0575 DPO CHR) **\$45.99** G0-1803000

Marpac Flush Hatch Pull



- Injection molded and large enough to get your fingers in.
- Strong material will flex but not break when stepped on.
- Dimensions: 2-1/4" x 2-1/4".

Order No. Description List Price
7-54207 Flush Hatch Pull **\$3.19** G0-4120000

T-H Marine Large Lid Lift Pull



- Large 3-finger pull.
- Provides flush pull for opening lids and hatches.
- The bottom cup prevents water from entering box.
- Outside dimensions: 3-1/2" x 2-1/4".
- Hose size: Two each 1-1/2".

Order No. Mfg. No. / Description List Price
642252 (LLR-1) Black **\$4.59** H0-5720000

Marpac Drawer Knob



- Cast 316 stainless steel with 1" screw.
- Diameter 1"

Order No. Mfg. No. / Description List Price
7-0408 Drawer Knob **\$6.99** G0-8640000

- Electronics
- Trolling Motors
- Instruments
- Electrical
- Lighting
- Anchor & Dock
- Safety
- Steering, Controls
- Pumps
- Fuel System
- Seating & Pedestals
- Trailering
- Tops & Covers
- Perform.
- Propellers
- Engine & Care
- Cleaning & Care
- Paint & Paint Acc.
- Fun & Flotation
- Topside Acc.
- Hardware, Fasteners
- Camouflage
- Misc.
- Comm.

Marpac Push-to-Close Latch



- Chrome.
- Corrosion and UV resistant.
- Quick, round-hole installation.
- Knob stores flush; pops out at a touch.
- Pull the knob to open, simply push the door to close.

Order No.	Description	List Price
7-2285	Push-to-Close Latch	\$28.59 GO-6191000

Perko Fig. 1198 Safety Hasps



- Chrome plated zinc alloy.
- Width 1". Padlock clearance 1/4".
- Uses #6 fasteners.

CLOSED LENGTH: 3"

Order No.	Mfg. No. / Description	List Price
533237	(1198 DP2 CHR)	\$20.69 GO-6831000

CLOSED LENGTH: 3-3/4"

Order No.	Mfg. No. / Description	List Price
533227	(1198 DP3 CHR)	\$21.19 GO-0241000

Marpac Locking Push-to-Close Latch



- Glass reinforced black nylon.
- Corrosion resistant.
- Locking.
- Pull tab in line with latching pawl.

Order No.	Description	List Price
7-2280	Push-to-Close Latch	\$29.69 GO-9891000

Perko Fig. 998 Safety Hasp



- Chrome plated bronze.
- Width 1".
- Closed length: 3".
- Padlock clearance: 9/32".
- Uses #6 fasteners.

Order No.	Mfg. No. / Description	List Price
544329	(0998 DP2 CHR)	\$49.69 GO-9233000

Marpac Swivel Lock Hasps



- Type 304 stamped stainless steel.
- A strong versatile utility hasp with a swivel head.
- Uses #6 fasteners.

Order No.	Dimensions	List Price
7-0216	2-3/4" x 1"	\$9.19 GO-6160000
7-0218	3-1/4" x 1"	\$13.09 GO-7780000

Perko Fig. 1194 Swivel Safety Lock Hasp



- Chrome plated zinc alloy.
- Padlock eye swivels to act as a latch.
- Width 1". Closed length: 3".
- Padlock clearance: 11/32".
- Uses #6 fasteners.

Order No.	Mfg. No. / Description	List Price
533173	(1194 DPO CHR)	\$23.89 GO-1061000

SPARE KEEPER, 1 PER CARD

Order No.	Mfg. No. / Description	List Price
533174	(1194 DPO 99A)	\$12.39 GO-0380000

Marpac 90° Angle Bracket



- Polished stainless steel.
- Leg length 2-3/8", leg width 9/16".
- Sold per pair.

Order No.	Description	List Price
7-0411	90° Angle Bracket	\$4.89 GO-8230000

Marpac Butt Hinges



- Polished, stamped type 304 stainless steel.
- .060 gauge.
- Uses #8 fasteners, except 7-1009 uses #10 fasteners.
- Sold per pair.

Order No.	Description	List Price
7-1007	Open Width 2" Pin Length 2"	\$9.49 GO-6360000
7-1008	Open Width 2" Pin Length 3"	\$11.89 GO-7970000
7-1009	Open Width 3" Pin Length 3"	\$13.89 GO-1390000

Marpac Stay-Put Hinges



- 316 stainless steel and phosphor bronze construction for maximum corrosion resistance.
- No more limp hinges.
- Holds open hatches, live well lids, electronic box doors-stays where it's put.
- Eliminates the need for gas shocks or hatch springs in some applications.
- Patented friction technology from GEM.
- Replaces existing hinges with matching mounting holes.
- Used on over 100 boat manufacturers including: Chaparral Boats, Robalo Boats, Yellowfin Yachts, Sea Ray, Sea Hunt Boats, Tidewater Boats, Sundance Skiffs, Maverick, Cobia and Key West Boats.
- Uses #8 fasteners.
- Note: DO NOT attempt to adjust the tension of the friction hinge in any way.

Order No.	Description	List Price
7-1475	Butt Hinge 4 Hole 1-1/2" L x 1-1/2" W	\$34.09 GO-4822000
7-1479	Utility Hinge 6 Hole 3" L x 1-1/2" W	\$39.09 GO-9162000
7-1481	Butt Hinge 4 Hole 2" L x 2" W	\$38.69 GO-2952000
7-1483	Butt Hinge 6 Hole 3" L x 2" W	\$47.49 GO-2813000

- Electronics
- Trolling Motors
- Instruments
- Electrical
- Lighting
- Anchor & Dock
- Safety
- Steering, Controls
- Pumps
- Fuel System
- Seating & Pedestals
- Trailering
- Tops & Covers
- Perform.
- Propellers
- Engine & Care
- Cleaning & Care
- Paint & Paint Acc.
- Fun & Flotation
- Topside Acc.
- Cockpit & Deck
- Hardware, Fasteners
- Camouflage
- Misc.
- Comm.

Marpac Butt Hinges



HEAVY DUTY, CAST STAINLESS STEEL

- Uses #10 fasteners. Sold per pair.

Order No.	Description	List Price
7-0970	1-1/2" x 1-1/2"	\$22.79

STAINLESS STEEL

- Uses #8 fasteners. Sold per pair.

Order No.	Description	List Price
7-0686	1-5/16" W (Open) x 1-1/2" L	\$7.89

Marpac Utility Hinge



- Stamped stainless steel.
- Open width 3". Pin length 1-1/2".
- Uses #8 fasteners.
- Sold per pair.

Order No.	Description	List Price
7-0457	Utility Hinge	\$11.29

Perko Fig. 808 Hinge



- Chrome plated zinc alloy.
- Open width 3". Pin height 1-1/2".
- Uses #8 fasteners.
- Sold per pair.

Order No.	Mfg. No. / Description	List Price
542325	(0808 DPO CHR)	\$29.49

Marpac Utility Hinge



- Stamped stainless steel.
- Open width 2".
- Pin length 1-1/2".
- Uses #8 fasteners.
- Sold per pair.

Order No.	Description	List Price
7-0458	Utility Hinge	\$10.59

Perko Fig. 988 Offset Shortside Hinge



- Chrome plated bronze.
- Open width 2-1/4".
- Pin height 1-1/2".
- Shortside width 3/4", offset 3/8".
- Uses #8 fasteners.
- Sold per pair.

Order No.	Mfg. No. / Description	List Price
544230	(0988 DP1 CHR)	\$71.39

Perko Fig. 1213 Shortside Hinge



- Chrome plated zinc alloy.
- Pin height 1-1/2".
- Open width 2-1/2".
- Shortside width 3/4". Uses #8 fasteners.
- Sold per pair.

Order No.	Mfg. No. / Description	List Price
533338	(1213 DP1 CHR)	\$23.49

Perko Fig. 1214 Offset Shortside Hinge



- Chrome plated zinc alloy.
- Open width 2-1/2".
- Pin height 1-1/2".
- Shortside width 3/4", offset 3/8".
- Uses #8 fasteners.
- Sold per pair.

Order No.	Mfg. No. / Description	List Price
533340	(1214 DP1 CHR)	\$23.49

Perko Fig. 1293 Loose Pin Butt Hinges



- Chrome plated zinc alloy.
- Stainless steel removable pin.
- Uses #8 fasteners, except 534176 uses #10 fasteners.
- Sold per pair.

Order No.	Mfg. No. / Description	List Price
534138	(1293 DP3 CHR) 1-1/2" x 2" 4 Screws Per Hinge	\$23.69
534188	(1293 DP4 CHR) 2" x 2" 4 Screws Per Hinge	\$24.19
534176	(1293 DP9 CHR) 3" x 3" 6 Screws Per Hinge	\$31.09

Perko Fig. 951 Hinge



- Chrome plated bronze.
- Open width 3". Pin height 1-1/2".
- Uses #8 fasteners.
- Sold per pair.

Order No.	Mfg. No. / Description	List Price
543858	(0951 DP1 CHR)	\$76.59

Marpac Utility Hinge



- Stainless steel.
- Flush mount.
- Dimensions: 2.664" x 1.5".
- Sold per pair.

Order No.	Description	List Price
7-1010	Utility Hinge	\$14.19

Perko Fig. 942 Offset Hinge



- Chrome plated zinc alloy.
- Open width 1-1/2".
- Pin height 1-1/2".
- Offset 3/8".
- Uses #8 fasteners.
- Sold per pair.

Order No.	Mfg. No. / Description	List Price
543746	(0942 DPO CHR)	\$22.99

Marpac Offset Shortside Hinge



- Polished, stamped type 304 stainless steel.
- Thickness .060" gauge.
- Open width 2", pin length 1-1/2", offset 3/8".
- Uses #8 fasteners.
- Sold per pair.

Order No.	Description	List Price
7-1005	Shortside Hinge	\$13.59

Marpac Strap Hinges



- Polished, cast 316 stainless steel.
- Uses #10 fasteners.
- Sold per pair.

Order No.	Description	List Price
7-0500	Dimensions: 4" x 1" 4 Screw Holes	\$17.89 GO-9911000
7-0501	Dimensions: 6" x 1" 6 Screw Holes	\$20.79 GO-3931000

Marpac Flush Mount Concealed Hinge



- Stamped type 304 stainless steel with satin finish.
- Dimensions: 2-3/4" x 1-7/8".
- Sold per pair.

Order No.	Description	List Price
7-0105	Flush Mount Concealed Hinge	\$8.09 GO-2450000

Marpac Chrome Plated Brass Motor Box Hinge



- Heavy duty chrome plated brass.
- Removable.
- Length 4", width at pin: 2-1/8".
- Uses #14 fasteners (not included).

Order No.	Description	List Price
7-0211	Motor Box Hinge	\$11.39 GO-3670000

Perko Fig. 957 Non-Mortised Hinge



- Chrome plated stamped brass.
- Easily installs without mortising.
- Closed width 7/8".
- Pin height 3-3/8".
- Uses #8 fasteners.
- Sold per pair.

Order No.	Mfg. No. / Description	List Price
543959	(0957 DPO CHR)	\$34.89 GO-8332000

Marpac Strap Hinges



- Polished, stamped type 304 stainless steel.
- Uses #8 fasteners.
- Sold per pair.



Order No.	Description	List Price
7-0455	Dimensions: 4" x 1-3/16"	\$11.49 GO-0770000
7-0456	Dimensions: 6" x 1-3/16"	\$13.79 GO-4290000

Perko Fig. 271 Inset Hinge



- Chrome plated stamped brass.
- Semi-concealed for inset doors.
- Dimensions: 2-3/4" x 2-1/2". Inset 3/8".
- Uses #4 fasteners. Sold per pair.

Order No.	Mfg. No. / Description	List Price
536613	(0271 DPO CHR) Display Pack	\$28.39 GO-2091000
536601	(0271 000 CHR) Bulk	\$32.89 GO-4022000

Marpac Hatch Hinge



- Polished stainless steel.
- Length 2-7/8", width 2-5/8", height 1-5/32".
- Uses #10 fasteners.

Order No.	Description	List Price
7-0213	Hatch Hinge	\$31.69 GO-3212000

Continuous "Piano" Hinges



ALUMINUM - MILL FINISH

- 3/16" holes drilled on 4" centers.

Order No.	Description	List Price
740515	Open Width 1-1/2" Length 6' .040" Gauge	\$15.69 HO-1490000
740527	Open Width 2" Length 6' .040" Gauge	\$23.89 HO-3341000

TYPE 304 STAINLESS STEEL BRIGHT ANNEALED - .040" GAUGE

- Drilled and countersunk on 2" centers.

Order No.	Open Width	Length	Uses	List Price
740565	1-1/4"	6'	#5 Fasteners	\$37.69 HO-1622000
740577	1-1/2"	6'	#6 Fasteners	\$38.29 HO-7922000
740589	2"	6'	#6 Fasteners	\$50.09 HO-5003000

Piano Hinges

- Sold in 18" lengths only.

STAINLESS STEEL - .040 GAUGE

Order No.	Mfg. No. / Description	List Price
2000934	(SS040125-18) Open Width 1-1/4"	\$10.89 HO-3560000
2000935	(SS040150-18) Open Width 1-1/2"	\$10.19 HO-1160000
2000936	(SS040200-18) Open Width 2"	\$12.39 HO-3470000

ALUMINUM - .040 GAUGE

Order No.	Mfg. No. / Description	List Price
2000931	(A040150-18) Open Width 1-1/2"	\$8.29 HO-7940000
2000932	(A040200-18) Open Width 2"	\$8.99 HO-9350000



SPECIAL HANDLING MAY APPLY



- Electronics
- Trolling Motors
- Instruments
- Electrical
- Lighting
- Anchor & Dock
- Safety
- Steering, Controls
- Pumps
- Fuel System
- Seating & Pedestals
- Trailering
- Tops & Covers
- Perform.
- Propellers
- Engine & Care
- Cleaning & Care
- Paint & Paint Acc.
- Fun & Flotation
- Topside Acc.
- Cockpit & Deck
- Hardware, Fasteners
- Camouflage
- Misc.
- Comm.

Lenco Electric Hatch Lifts

12-Volt Models



Lenco Electric Hatch Lifts / 12-Volt Models

Order No.	Lenco Part#	Superseded Part#	L.O.A. Retract	Approx. Stroke	L.O.A. Extend	Price
249789	20760-001	HL-400	15"	4"	19"	\$394.29 G0-7146200
249804	20764-001	HL-800S	20"	8"	28"	\$419.89 G0-3318200
252748	20768-001	HL-1200S	24"	12"	36"	\$446.49 G0-5199200
252749	20770-001	HL-1200	29"	12"	41"	\$448.79 G0-9600300
252750	20774-001	HL-1600S	29"	16"	45"	\$496.69 G0-8723300
252762	20776-001	HL-1600	33"	16"	49"	\$484.29 G0-7442300
252774	20778-001	HL-2000S	33"	20"	53"	\$540.69 G0-6226300
252786	20780-001	HL-2000	37"	20"	57"	\$526.29 G0-1625300
249878	20782-001	HL-2400S	37"	24"	61"	\$586.79 G0-5139300
249880	20784-001	HL-2400	41"	24"	65"	\$586.79 G0-5139300
249892	20788-001	HL-3000	47"	30"	77"	\$628.79 G0-9212400

12-Volt models with 2' leads and deutsch connectors. Includes high impact, corrosion proof mounting brackets and stainless steel pull pins.



- Electronics
- Trolling Motors
- Instruments
- Electrical
- Lighting
- Anchor & Dock
- Safety
- Steering, Controls
- Pumps
- Fuel System
- Seating & Pedestals
- Trailering
- Tops & Covers
- Perform.
- Propellers
- Engine & Care
- Cleaning & Care
- Paint & Paint Acc.
- Fun & Flotation
- Topside Acc.
- Cockpit & Deck
- Hardware, Fasteners
- Camouflage
- Misc.
- Comm.

Features include:

- ▶ Clear anodized aluminium tubing
- ▶ Clutchless ball screw design will not drift, never binds and runs in sync on dual lift applications
- ▶ Inline motor design delivers over **500 lbs** of force
- ▶ Water resistant & non-corrosive materials
- ▶ Ball screw spins freely when hatch is fully opened or closed eliminating limit switches and burned out motors
- ▶ Powdered metal gears for strength and precision
- ▶ Stainless steel ram locks in any position
- ▶ CE-certified, ignition protected and ABYC compliant
- ▶ 20 AMP circuit breaker & 20 AMP rated switch required



Please visit lencomarine.com for hatch lift mounting specifications.

HATCH LIFT EXTENSION HARNESSES & OTHER ACCESSORIES AVAILABLE BELOW

Order No.	Lenco Part#	Description	Price
252577	15096-001	Rocker Switch for Single hatch lift applications Clamshell packaged	\$64.29 G0-7034000
252580	15098-001	For Dual hatch lift applications Clamshell packaged	\$85.29 G0-4175000

Single Rocker Switch for Hatch Lifts

Single Rocker Switch for hatch lifts with two 30" non-terminated power leads. For single and dual hatch lift applications



Deutsch Connected Actuator Extension Harnesses

Replacement Part



Order No.	Lenco Part #	Description	Price
252655	30133-001D	7' 16-AWG Clamshell Packaged	\$28.59 G0-6191000
252659	30133-002D	14' 16-AWG Clamshell Packaged	\$35.29 G0-4632000
252661	30133-103D	20' 14-AWG Clamshell Packaged	\$41.79 G0-0082000
252936	30142-201	26' 12-AWG Poly Bagged	\$80.09 G0-6635000

Deutsch Connected Actuator Extension Harnesses

To be used with all Lenco Electric Hatch Lift Models ABYC Compliant
(Sold individually - one needed per actuator)



Stainless Steel Non-Locking Slide Bracket

For use with Hatch Lifts



Order No.	Lenco Part #	Description	Price
249999	70381-001	Stainless Steel Slide Bracket	\$63.99 G0-7824000

In case of power failure, this bracket allows you to pull the hatch open a minimum of 5" in order to remove bolt for access.



Marpac Gas Spring Hatch Lifts



- Stainless steel.
- Socket End Style.
- The ideal solution for lifting, lowering and counterbalancing weight.
- The gas spring is a self-contained, nitrogen-driven counterbalance product which provides uniform handle forces, non-catastrophic failure and many years of service.
- Because energy is provided through gas pressure, our gas springs give you repeatable, unvarying performance which is superior to mechanical, spring or damper type products.

Order No.	Retracted Length	Approximate Stroke	Extended Length	Output Force	Shaft Dia.	List Price	
7-1386	5.5"	2"	7.5"	20 lbs.	6mm	\$22.49	G0-7051000
7-1375	7"	3"	10"	40 lbs.	8mm	\$29.99	G0-9002000
7-1387	7"	3"	10"	40 lbs.	6mm	\$23.99	G0-7061000
7-1388	7"	3"	10"	60 lbs.	6mm	\$26.39	G0-8671000
7-1389	8"	4"	12"	30 lbs.	6mm	\$29.89	G0-3002000
7-1377	9.5"	5.5"	15"	20 lbs.	8mm	\$32.29	G0-3612000
7-1390	9.5"	5.5"	15"	40 lbs.	6mm	\$30.39	G0-6302000
7-1379	9.5"	5.5"	15"	60 lbs.	8mm	\$35.49	G0-8732000
7-1392	10.2"	7"	17.2"	20 lbs.	6mm	\$28.79	G0-9291000
7-1381	10.2"	7"	17.2"	40 lbs.	8mm	\$37.39	G0-5052000
7-1394	12"	8"	20"	60 lbs.	6mm	\$31.29	G0-6902000
7-1383	12"	8"	20"	90 lbs.	8mm	\$37.39	G0-5052000
7-1385	12"	8"	20"	120 lbs.	8mm	\$37.39	G0-5052000

BRACKETS FOR GAS SPRING HATCH LIFTS - SOLD IN PAIRS

- Corrosion resistant stainless steel.
- Uses #10 fasteners.

Order No.	Description	List Price	
7-1396	Flat Mount with 10mm Ball Stud	\$8.99	G0-2060000
7-1397	90° Mount with 10mm Ball Stud	\$8.99	G0-2060000
7-1398	90° Mount with 10mm Ball Stud	\$11.09	G0-3470000

Attwood Mounting Brackets for Gas Springs



- Constructed of zinc plated steel with a black painted finish.
- Pem type: Ball 10mm. Pem direction: Forward.
- Sold each.

Order No.	Mfg. No. / Description	List Price	
2350214	(SL50BP3-1)	\$5.39	F0-7730000
2350216	(SL58BP3-1)	\$2.99	F0-9020000
2350217	(SL65BP3-1)	\$2.89	F0-2020000

White Cap Lid-Lift Gas Springs



- Heavy duty steel coated with heat cured paint.
- O-ring insures proper sealing to force oil towards the orifice piston.
- Piston assembly provides precise control during the extension stroke.
- Sold individually.

Order No.	Mfg. No.	Extended	Compressed	Supports	List Price	
2011540	(G-3120C)	7.5"	5.5"	20 lbs.	\$20.99	H0-9521000
2011541	(G-3140C)	7.5"	5.5"	40 lbs.	\$20.99	H0-9521000
2011536	(G-3020C)	10"	7"	20 lbs.	\$20.99	H0-9521000
2011538	(G-3040C)	10"	7"	40 lbs.	\$20.99	H0-9521000
2011555	(G-3520C)	12"	8.5"	20 lbs.	\$20.99	H0-9521000
2011556	(G-3530C)	12"	8.5"	30 lbs.	\$20.99	H0-9521000
2011542	(G-3320C)	15"	9.5"	20 lbs.	\$20.99	H0-9521000
2011543	(G-3330C)	15"	9.5"	30 lbs.	\$20.99	H0-9521000
2011544	(G-3340C)	15"	9.5"	40 lbs.	\$20.99	H0-9521000
2011546	(G-3360C)	15"	9.5"	60 lbs.	\$20.99	H0-9521000
2011558	(G-3620C)	17"	10.25"	20 lbs.	\$20.99	H0-9521000
2011559	(G-3630C)	17"	10.25"	30 lbs.	\$20.99	H0-9521000
2011560	(G-3640C)	17"	10.25"	40 lbs.	\$20.99	H0-9521000
2011562	(G-3660C)	17"	10.25"	60 lbs.	\$20.99	H0-9521000
2011563	(G-3690C)	17"	10.25"	90 lbs.	\$20.99	H0-9521000
2011548	(G-3420C)	20"	12"	20 lbs.	\$20.99	H0-9521000
2011549	(G-3430C)	20"	12"	30 lbs.	\$20.99	H0-9521000
2011550	(G-3440C)	20"	12"	40 lbs.	\$20.99	H0-9521000
2011551	(G-3460C)	20"	12"	60 lbs.	\$20.99	H0-9521000
2011553	(G-3480C)	20"	12"	80 lbs.	\$20.99	H0-9521000
2011554	(G-3490C)	20"	12"	90 lbs.	\$20.99	H0-9521000
2011547	(G-34120C)	20"	12"	120 lbs.	\$20.99	H0-9521000

ZINC PLATED STEEL BRACKETS - SOLD EACH

Order No.	Mfg. No. / Description	List Price	
2011531	(G-1015C) 1-3/4" L x 5/8" W x 1-1/4" H	\$7.59	H0-5540000
2011532	(G-1020C) 2-1/2" L x 3/4" W x 1-7/16" H	\$7.59	H0-5540000

BLACK COMPOSITE END FITTINGS - SOLD IN PAIRS

Order No.	Mfg. No. / Description	List Price	
2011533	(G-1030C) Spring Retainer	\$11.79	H0-7070000
2011535	(G-1130C) Snap-On Cap	\$9.49	H0-9650000

Attwood Zinc Plated Threaded Stud for Gas Springs



- Used as an alternative to mounting brackets, threaded studs can be mounted directly to hatches or other mounting surfaces that are made of metal or another material with the strength to withstand the forces of a gas-spring attachment point.
- With 10mm ball end.
- Length 9/16"

Order No.	Mfg. No. / Description	List Price	
2350218	(SL69BS-1)	\$5.59	F0-1930000

Perko Fig. 762 Hatch Support Brace



Note: Illustration is port side.

- Chrome plated brass.
- One end angled base, the other end flat base.
- Open length 14".
- Uses #8 fasteners.
- Sold per pair (Port and Starboard).

Order No.	Mfg. No. / Description	List Price
542111	(0762 DP3 CHR)	\$155.39 GO-1140100

T-H Marine Lid and Hatch Support Springs



- Features a stainless steel spring that snaps straight to a support position when opened.
- The stainless steel spring then supports the lid, hatch or cover in the open position.
- When closing simply deflect the spring which allows spring to bend and rotate at the mounting positions.
- Molded black nylon ends for mounting.

Order No.	Mfg. No.	Diameter	Length	Supports Up to	List Price
641060	(LS-2-DP)	7/16"	8-1/2"	10 lbs.	\$17.99 HO-9701000
642368	(HS-1-DP)	5/8"	12"	20 lbs.	\$30.49 HO-9281000

Handi-Man Windshield Support Tubes



- Designed to fit many bow rider style boats, with walk through windshield.
- Black anodized aluminum tube resists corrosion.

Order No.	Mfg. No. / Description	List Price
7270021	(01617) Length 10"	\$13.49 HO-9080000
7270022	(01619) Length 11"	\$13.29 HO-7970000
7270024	(01623) Length 13"	\$13.49 HO-9080000
7270025	(01625) Length 14"	\$13.29 HO-7970000

Perko Figs. 1290 and 1291 Windshield Adjusters



Note: Illustration is port side.

- Chrome plated zinc alloy.
- Black polymer knob.
- Length overall: 12".
- Adjustment length: 9-1/2".
- Uses #8 fasteners.
- Sold per pair (Port and Starboard).

Order No.	Mfg. No. / Description	List Price
534087	(1290 DPO CHR) Side Mount	\$88.69 GO-2495000
534102	(1291 DPO CHR) Offset Mount	\$88.69 GO-2495000

Marpac Hatch Support Spring



- Stainless steel hatch spring holds open hatches, doors, table leaves, etc.
- Holds up to 10 lbs.
- Length 8".

Order No.	Description	List Price
7-54208	Hatch Support Spring	\$6.39 GO-8240000

Perko Fig. 797 Hatch Adjuster



- Chrome plated brass and zinc alloy.
- Black polymer knob.
- Arm length: 10".
- Adjustable length: 9-1/2".
- Slide length: 10-3/4".
- Uses #8 fasteners.

Order No.	Mfg. No. / Description	List Price
542301	(0797 DPO CHR)	\$129.99 HO-9977000

Taylor Made Windshield Support Bars



- Used as original equipment on many fine walk-thru windshields.
- Made from anodized aluminum tubing with nylon fittings.
- The fittings allow for pivot in almost every direction for easy installation.
- Sold in single units.

Order No.	Mfg. No. / Description	List Price
723535	(1632) Length 11"	\$22.79 FO-5951000
723537	(1634) Length 12"	\$22.79 FO-5951000
723536	(1636) Length 13"	\$22.79 FO-5951000

- Electronics
- Trolling Motors
- Instruments
- Electrical
- Lighting
- Anchor & Dock
- Safety
- Steering, Controls
- Pumps
- Fuel System
- Seating & Pedestals
- Trailer
- Tops & Covers
- Perform.
- Propellers
- Engine & Care
- Cleaning & Care
- Paint & Paint Acc.
- Fun & Flotation
- Topside Acc.
- Hardware, Fasteners
- Camouflage
- Misc.
- Comm.

Cockpit & Deck

Perko Fig. 1116 Windshield Adjuster



- Chrome plated brass and zinc alloy.
- Black polymer knob.
- Rod OD: 3/8".
- Rod length: 12".
- Uses #8 fasteners.
- Sold each.

Order No. Mfg. No. / Description List Price
532108 (1116 DP3 CHR) **\$85.39** GO-1275000

Perko Fig. 769 Hatch Fastener or Windshield Keeper



- Chrome plated brass and zinc alloy.
- Black polymer handle.
- Base dimensions: 1-1/2" x 5/8".
- Uses #8 fasteners.

Order No. Mfg. No. / Description List Price
542123 (0769 DPO CHR) **\$60.29** GO-9304000

Marpac Windshield Fastener



- Black nylon.
- Windshield quick release fasteners make removing and installing windshield easy.

Order No. Description List Price
7-54211 Windshield Fastener **\$6.49** GO-5340000

Perko Fig. 935 Sliding Window Stop



- Chrome plated zinc alloy with polymer cover on stopping plate.
- Stopping plate length 1-1/2".
- Mounting plate dimensions: 1-7/8" x 3/4".
- Uses #8 fasteners.

Order No. Mfg. No. / Description List Price
543668 (0935 DPO CHR) **\$17.59** GO-9711000

Perko Fig. 697 Hatch Fastener or Windshield Keeper



- Chrome plated brass and zinc alloy.
- Keeper: 1-1/2" x 3/4".
- Bracket: 1-1/2" x 5/8".
- Bolt length: 1-1/2".
- Uses #8 fasteners.

Order No. Mfg. No. / Description List Price
541385 (0697 DPO CHR) **\$38.29** GO-5652000

Perko Fig. 967 Hatch Fastener or Windshield Keeper



- Chrome plated bronze.
- Keeper dimensions: 1-7/8" x 7/8".
- Bracket dimensions: 1-9/16" x 1".
- Bolt length: 1-1/2".
- Uses #8 fasteners.

Order No. Mfg. No. / Description List Price
546929 (0967 DPO CHR) **\$96.49** GO-5646000

T-H Marine Windshield Fastener



- Molded of UV stable polymer that will not corrode.
- The base mounts with two screws to the boat and the quick twist fastener passes thru the windshield.
- Includes: Windshield fasteners, wing nut head and base.

Order No. Mfg. No. / Description List Price
642374 (WSH-1PR-DP) Sold Per Pair **\$15.29** HO-7190000

- Electronics
- Trolling Motors
- Instruments
- Electrical
- Lighting
- Anchor & Dock
- Safety
- Steering, Controls
- Pumps
- Fuel System
- Seating & Pedestals
- Trailering
- Tops & Covers
- Perform.
- Propellers
- Engine & Care
- Cleaning & Care
- Paint & Paint Acc.
- Fun & Flotation
- Topside Acc.
- Cockpit & Deck
- Hardware, Fasteners
- Camouflage
- Misc.
- Comm.

Marpac Stainless Steel Hold Down Clamp



- Stainless steel.
- Dimensions: 3" L x 1-1/2" W.

Order No.	Description	List Price
7-0223	Hold Down Clamp	\$24.79

Marpac Stainless Steel Hold Down Clamp



- Stainless steel.
- Heavy duty.
- Uses #10 fasteners (not included).
- Dimensions: 4" L x 1-7/8" W x 1" H.

Order No.	Description	List Price
7-0225	Hold Down Clamp	\$20.29

Perko Fig. 1112 Hold Down Clamp



- Chrome plated bronze.
- Flat mounting.
- Dimensions: 1-1/2" W x 3" L.
- Uses #8 fasteners.

Order No.	Mfg. No. / Description	List Price
532057	(1112DPO CHR)	\$88.39

Buck Algonquin Transom Door Latch



- 316 stainless steel.
- Polish finish.
- Handle length: 6-1/4".
- Overall height: 1-1/4".
- Plate size: 1-1/2" W x 3" L.

Order No.	Mfg. No. / Description	List Price
260757	(70TDLS625)	\$49.79

Marpac T-Handle Latch



- Flexible.
- Non-corrosive, non-conductive, UV resistant materials.
- Compensates for misalignment in 3 planes.
- Built-in drag keeps latch stationary when unlatched.
- Length 4.81".

Order No.	Description	List Price
7-2255	T-Handle Latch	\$11.69

Marpac Stainless Steel Hold Down Clamp



- Stainless steel.
- 90° angle mounting
- Dimensions: 2-1/2" L x 1-1/2" W.

Order No.	Description	List Price
7-0224	Hold Down Clamp	\$24.79

Marpac Chrome Plated Brass Hold Down Clamp



- Chrome plated brass.
- Heavy duty.
- Uses #10 fasteners (not included).
- Dimensions: 4" L x 1-3/4" W.

Order No.	Description	List Price
7-0214	Hold Down Clamp	\$10.39

Attwood Padlock Eye Clamp



- Chrome finish.
- Flush mount.
- Has no exposed mounting screws.
- Accommodates padlocks with 1/4" diameter or smaller shackle.
- Rugged, secure locking device with easy-to-use flip handle.
- Closed size: 4-1/4" x 1-1/2".
- Uses (4) #8 fasteners.

Order No.	Mfg. No. / Description	List Price
7000016	(2012A3)	\$26.29

Marpac Soft Draw Latch



- Made with corrosion resistant materials.
- Over-center latching.
- Cushions impact, absorbs vibration, tolerates misalignment.
- Concealed mounted stainless steel keeper.
- Patented design.
- Dimensions: 4" x 1-1/2".

Order No.	Description	List Price
7-2250	Draw Latch	\$23.39

- Electronics
- Trolling Motors
- Instruments
- Electrical
- Lighting
- Anchor & Dock
- Safety
- Steering, Controls
- Pumps
- Fuel System
- Seating & Pedestals
- Trailering
- Tops & Covers
- Perform.
- Propellers
- Engine & Care
- Cleaning & Care
- Paint & Paint Acc.
- Fun & Flotation
- Topside Acc.
- Cockpit & Deck
- Hardware, Fasteners
- Camouflage
- Misc.
- Comm.

Perko Fig. 380 Grab Rail Posts



- Chrome plated bronze.
- Hollow, for 1" OD tubing.
- Height overall 3-3/8".
- Base OD 2-1/2".
- Uses #8 fasteners.

Order No.	Mfg. No. / Description	List Price
537994	(0380 000 CHR) End Post	\$130.79 HO-7487000
538009	(0380 A00 CHR) Center Post	\$111.59 GO-7747000

Marpac Cast Stainless Steel Rail Fittings - 30° Round Base



- Heavy duty cast type 316 marine grade stainless steel.
- Includes set screw.
- Skin packed.

Order No.	Description	List Price
7-0178	7/8" OD Tubing 2-5/8" Uses #10 Fasteners	\$15.39 GO-1301000
7-0978	1" OD Tubing 2-7/8" Uses 1/4 Fasteners	\$14.39 GO-4690000

Marpac Cast Stainless Steel Rail Fittings - 90° Round Base



- Heavy duty cast type 316 marine grade stainless steel.
- Includes set screw.
- Skin packed.

Order No.	Description	List Price
7-0180	7/8" OD Tubing 2-5/8" Uses #10 Fasteners	\$15.09 GO-1101000
7-0980	1" OD Tubing 2-3/4" Uses 1/4 Fasteners	\$15.69 GO-1501000

Marpac Cast Stainless Steel Rail Fittings - 60° Rectangular Base



- Heavy duty cast type 316 marine grade stainless steel.
- Includes set screw.
- Skin packed.

Order No.	Description	List Price
7-0182	7/8" OD Tubing Uses #10 Fasteners	\$15.39 GO-1301000
7-0982	1" OD Tubing Uses 1/4 Fasteners	\$15.69 GO-1501000

Marpac Hand Rail Bases



- 316 stainless steel hand rail bases.
- Fittings for 7/8" OD tubing have 1-1/2" base.
- Fittings for 1" OD tubing have 1-3/4" base.
- Have no set screw.

Order No.	Description	List Price
7-0187	Forward 120° For 7/8" OD Tubing	\$10.39 GO-6960000
7-0188	Center 60° For 7/8" OD Tubing	\$9.29 GO-2260000
7-0189	Aft 60° For 7/8" OD Tubing	\$10.49 GO-3070000
7-0987	Forward 120° For 1" OD Tubing	\$12.89 GO-4680000
7-0988	Center 60° For 1" OD Tubing	\$11.89 GO-7970000
7-0989	Aft 60° For 1" OD Tubing	\$11.89 GO-7970000

Marpac Cast Stainless Steel Rail Fittings - 60° Round Base



- Heavy duty cast type 316 marine grade stainless steel.
- Includes set screw.
- Skin packed.

Order No.	Description	List Price
7-0179	7/8" OD Tubing 2-5/8" Uses #10 Fasteners	\$14.79 GO-1990000
7-0979	1" OD Tubing 2-3/16" Uses 1/4 Fasteners	\$14.39 GO-4690000

Marpac Cast Stainless Steel Rail Fittings - 30° Rectangular Base



- Heavy duty cast type 316 marine grade stainless steel.
- Includes set screw.
- Skin packed.

Order No.	Description	List Price
7-0181	7/8" OD Tubing 2-5/8" Uses #10 Fasteners	\$15.39 GO-1301000

Marpac Cast Stainless Steel Rail Fittings - 90° Rectangular Base



- Heavy duty cast type 316 marine grade stainless steel.
- Includes set screw.
- Skin packed.

Order No.	Description	List Price
7-0183	7/8" OD Tubing Uses #10 Fasteners	\$15.59 GO-5401000
7-0983	1" OD Tubing Uses 1/4 Fasteners	\$14.39 GO-4690000

- Electronics
- Trolling Motors
- Instruments
- Electrical
- Lighting
- Anchor & Dock
- Safety
- Steering, Controls
- Pumps
- Fuel System
- Seating & Pedestals
- Trailer
- Tops & Covers
- Perform.
- Propellers
- Engine & Care
- Cleaning & Care
- Paint & Paint Acc.
- Fun & Flotation
- Topside Acc.
- Cockpit & Deck
- Hardware, Fasteners
- Camouflage
- Misc.
- Comm.

Marpac Cast Stainless Steel Rail Fittings - 60° Tee



- Heavy duty cast type 316 marine grade stainless steel.

Order No.	Description	List Price
7-0202	7/8" OD Tubing	\$13.99 G0-7390000
7-1002	1" OD Tubing	\$13.99 G0-7390000

Marpac Cast Stainless Steel Rail Fittings - 90° Tee



- Heavy duty cast type 316 marine grade stainless steel.

Order No.	Description	List Price
7-0186	7/8" OD Tubing	\$11.69 G0-3870000
7-0986	1" OD Tubing	\$11.69 G0-3870000

Marpac Cast Stainless Steel Rail Fittings - 90° Elbows



- Heavy duty cast type 316 marine grade stainless steel.

Order No.	Description	List Price
7-0192	7/8" OD Tubing	\$12.99 G0-0780000
7-0992	1" OD Tubing	\$12.39 G0-0380000

Marpac Cast Stainless Steel Rail Fitting - 110° Bow Form



- Heavy duty cast type 316 marine grade stainless steel.

Order No.	Description	List Price
7-0190	7/8" OD Tubing	\$29.59 G0-3891000

Taco Marine Tubing for Rail Fittings



- With a closely drawn inside and outside diameter tolerance, our extruded round aluminum is an excellent product to use with rail and top fittings.
- When compared to standard extruded tube, our aluminum extruded tube maintains superior strength, stability and quality appearance.

ALUMINUM TUBING

- Brite anodized finish.

Order No.	Description	Wall Thickness	List Price
741909	7/8" x 6'	.058"	\$42.09 F0-6492000
741911	7/8" x 20'	.058"	\$70.69 F0-8494000

STAINLESS STEEL TUBING

- High polished, type 304.

Order No.	Description	Wall Thickness	List Price
741935	7/8" x 6'	.049"	\$48.89 F0-2243000
741947	7/8" x 20'	.065"	\$152.99 F0-9070100
741973	1" x 6'	.049"	\$49.09 F0-6343000
741985	1" x 20'	.065"	\$167.19 F0-3071100

Electronics

Trolling Motors

Instruments

Electrical

Lighting

Anchor & Dock

Safety

Steering, Controls

Pumps

Fuel System

Seating & Pedestals

Trailer

Tops & Covers

Perform.

Propellers

Engine & Care

Cleaning & Care

Paint & Paint Acc.

Fun & Flotation

Topside Acc.

Cockpit & Deck

Hardware, Fasteners

Camouflage

Misc.

Comm.

SPECIAL HANDLING MAY APPLY



T-H Marine Molded Boat Grab Handles



- Molded, UV resistant grab handles.
- Soft overmold on firm handle.
- Textured for sure grip.
- Rubberized ergonomic feel.
- Hidden fasteners.
- Center of screw to center of screw measures 7-1/4".

Order No.	Mfg. No. / Description	List Price
327318	(GHB-1-DP) Black	\$14.19 HO-1580000
327319	(GHB-1FW-DP) White	\$14.19 HO-1580000

Marpac Utility Transom Handle



- Heavy duty cast marine grade stainless steel.
- Use #10 fasteners.
- Dimensions: 5-7/8" L x 1-15/16" W x 1-13/16" H.

Order No.	Description	List Price
7-0648	Transom Handle	\$12.99 GO-0780000

Perko Fig. 775 Handles



- Chrome plated bronze.
- Sold per pair.

LENGTH OVERALL 4-1/4"

- Length inside 2-1/2". Height inside 7/8". Uses #6 fasteners.

Order No.	Mfg. No. / Description	List Price
547452	(0775 DP1 CHR)	\$72.99 GO-0984000

LENGTH OVERALL 5-3/4"

- Length inside 3-5/8". Height inside 1-3/8". Uses #8 fasteners.

Order No.	Mfg. No. / Description	List Price
542161	(0775 DP2 CHR)	\$85.49 GO-8275000

Perko Fig. 610 Wardrobe or Utility Hook



- Chrome plated zinc alloy.
- Base width 1-1/8". Projection 1-3/8".
- Uses #6 fasteners.

Order No.	Mfg. No. / Description	List Price
541195	(0610 DPO CHR)	\$6.09 GO-8040000

Perko Fig. 975 Coat and Hat Hook



- Chrome plated zinc alloy.
- Base width 1-1/4". Projection 3".
- Uses #6 fasteners.

Order No.	Mfg. No.	List Price
544141	(0975 DP2 CHR)	\$6.99 GO-8640000

Detmar Snap Cover Grab Handle



- Attractively styled, this hard grip handle has integrated, hinged caps which snap over the mount holes so no fasteners are visible after mounting.
- No loose caps make installation handling easier and eliminate cap loss.
- Textured to blend with any interior or exterior application.
- 2-hole for 1/4" machine or wood screws.
- Dimensions: 9" L x 2-3/16" H x 1-1/8" W with 1-1/2" finger clearance.

Order No.	Mfg. No. / Description	List Price
2000538	(12-1300) Black	\$5.29 FO-0730000

Perko Fig. 1222 Handle



- Chrome plated zinc alloy.
- Length overall 5-3/4".
- Inside dimensions: 3-5/8" L x 1-1/4" H. Uses #8 fasteners.
- Sold per pair.

Order No.	Mfg. No. / Description	List Price
533439	(1222 DPO CHR)	\$20.69 GO-6831000

Perko Fig. 1231 Handle



- Chrome plated zinc alloy.
- Length overall 6".
- Inside dimensions: 3-1/2" L x 1-5/16" H. Uses 1/4" fasteners.
- Sold per pair.

Order No.	Mfg. No. / Description	List Price
533617	(1231 DPO CHR)	\$24.69 GO-4561000

White Cap Hand Rail Stanchions



- 304 stainless steel.
- Length 12".

Order No.	Mfg. No. / Description	List Price
2011651	(S-7091P) Includes 1/4"-20 Studs	\$60.79 HO-7463000
2011653	(S-7094P) No Studs, Requires 1/4" Fastener	\$33.69 HO-1202000

Perko Fig. 344 Folding Step



- Chrome plated manganese bronze.
- Stainless steel spring holds step in open or closed position.
- Step dimensions: 4-1/8" x 2-1/4". Bracket dimensions: 4-1/4" x 1-3/4".
- Folded projection 1-3/8".
- Uses 5/16" R.H. fasteners.

Order No.	Mfg. No. / Description	List Price
537603	(0344 DPO CHR)	\$170.79 GO-3441100

- Electronics
- Trolling Motors
- Instruments
- Electrical
- Lighting
- Anchor & Dock
- Safety
- Steering, Controls
- Pumps
- Fuel System
- Seating & Pedestals
- Trailering
- Tops & Covers
- Perform.
- Propellers
- Engine & Care
- Cleaning & Care
- Paint & Paint Acc.
- Fun & Flotation
- Topside Acc.
- Cockpit & Deck
- Hardware, Fasteners
- Camouflage
- Misc.
- Comm.

Marpac Stainless Steel Hollow Base Cleats



- Polished stainless steel.
- Fastens with 1/4" screws.

Order No.	Description	List Price	
7-0169	Length 4-1/2"	\$10.89	GO-0370000
7-0170	Length 6"	\$16.79	GO-5211000
7-0171	Length 8"	\$26.19	GO-5571000
7-0172	Length 10"	\$44.19	GO-1692000

Marpac Galvanized Standard Dock Cleats

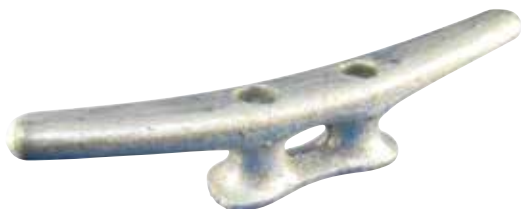

- Hot dipped galvanized gray iron.
- Measured from tip to tip.

Order No.	Description	List Price	
7-2290B	Length 4"	\$2.19	GO-7410000
7-2292B	Length 6"	\$2.69	GO-0810000
7-2294B	Length 8"	\$5.89	GO-5930000
7-2296B	Length 10"	\$9.39	GO-9260000
7-2298B	Length 12"	\$13.99	GO-7390000

Perko Fig. 530 Aluminum Open Base Cleats



- Heavy duty aluminum.

Order No.	Mfg. No. / Description	List Price	
540472	(0530 008 ALU) Length 8"	\$49.59	GO-3233000
540484	(0530 010 ALU) Length 10"	\$75.59	GO-5605000
540496	(0530 012 ALU) Length 12"	\$123.29	GO-0628000

Buck Algonquin Stainless Steel Open Base Cleat



- Polished 316 stainless steel.
- Predrilled with four holes.
- Base dimensions: 1-3/8" W x 4" L.
- Overall length 14-7/8", overall height 3-15/16".

Order No.	Mfg. No. / Description	List Price	
263378	(70COBS1500)	\$208.69	GO-2893100

Perko Fig. 545 Aluminum Plain Finished Cleats



- Pressure cast aluminum.

CLOSED BASE - LENGTH 6"

Order No.	Mfg. No. / Description	List Price	
540725	(0545 DP6 ALU)	\$16.79	GO-5211000

OPEN BASE - LENGTH 8"

Order No.	Mfg. No. / Description	List Price	
540737	(0545 DP8 ALU)	\$22.89	GO-4351000

Marpac Zamak Open Base Cleats



- Traditional style chrome plated zamak cleat.
- Open base.
- Uses #8 fasteners (Not included).

Order No.	Description	List Price	
7-54032	Length 4-1/2"	\$5.09	GO-1430000
7-54034	Length 6"	\$6.69	GO-8440000

Perko Chromalex® Cleats



- Chrome plated zinc alloy with black polymer base.
- Open base.

Order No.	Mfg. No. / Description	List Price
534277	(1306 DP1 CHR) Length 4-1/2" Sold Per Pair	\$25.89 G0-5371000
534289	(1306 DP2 CHR) Length 6" Sold Each	\$22.79 G0-7251000

Marpac High Impact Nylon Cleats



- Durable high impact black nylon yacht cleats.

Order No.	Length	Head Screws	Package	List Price
7-0340	4-1/2"	#10 Oval Machine	2 Per Card	\$2.79 G0-7810000
7-0340S	4-1/2"	#10 Oval Machine	Bucket of 24 Cleats	\$21.99 G0-3741000
7-0341	6"	1/4" Oval Machine	2 Per Card	\$3.59 G0-1420000
7-0341B	6"	1/4" Oval Machine	Bulk, Sold Each	\$2.79 G0-7810000
7-0341S	6"	1/4" Oval Machine	Bucket of 24 Cleats	\$27.99 G0-5781000
7-0338	8"	1/4" Oval Machine	2 Per Card	\$6.39 G0-8240000
7-0338B	8"	1/4" Oval Machine	Bulk, Sold Each	\$5.49 G0-8630000
7-0339	10"	5/16" Oval Machine	2 Per Card	\$7.29 G0-8840000
7-0339B	10"	5/16" Oval Machine	Bulk, Sold Each	\$7.09 G0-5740000

Attwood Neat Cleat



- Each stanchion is a 7/8" rod of solid enhanced #316 stainless steel alloy.
- The friction springs holds the cleat up at any position and make sure it stays up when pulled up.
- Has a neat, continuous contour to prevent snags and stubbed toes.
- The receptacle outlet is sized for standard 1/4" pilot tubing (not included) so you can use parts from existing inventory.

Order No.	Mfg. No. / Description	List Price
334005	(66517-7) Length 6"	\$81.09 F0-6765000

Accon Slim-Line™ Pull-Up Cleats

- Made of marine grade 316 stainless steel.
- Sleek, narrow design allows for installation where other flush-mounted cleats won't fit.
- Easy to pull up, the recess in the base allows the cleat to be grasped quickly and easily.
- Each cleat is shipped with a backing plate which also serves as the cut-out template.

Order No.	Mfg. No. / Description	Call for Price
S/O	(304-4) Length 4-1/2"	Call for Price
S/O	(304-6) Length 6"	Call for Price
S/O	(304-8) Length 8"	Call for Price
S/O	(304-10) Length 10"	Call for Price
S/O	(304-10) Waterproofing Cup for 304-4	Call for Price
S/O	(304-6C) Waterproofing Cup for 304-6	Call for Price
S/O	(304-8C) Waterproofing Cup for 304-8	Call for Price
S/O	(304-10C) Waterproofing Cup for 304-10	Call for Price

Perko Fig. 1326 Open Base Cleat



- Chrome plated zinc alloy with black polymer base.
- Base dimensions: 3-5/8" x 7/8".

Order No.	Mfg. No. / Description	List Price
5315076	(1326 DP2 CHR) Length 5-3/4"	\$19.09 G0-9721000

Mossy Oak® Camouflage Nylon Cleats



- Open base nylon cleat.
- Good for boats or docks.
- 2 mounting holes.
- Mossy Oak Shadow Grass Blades pattern.

Order No.	Mfg. No. / Description	List Price
1-34070	(34070) Length 4-1/2"	\$5.69 E0-7240000
1-34071	(34071) Length 6"	\$7.89 E0-2950000

Marpac Deluxe Pull Up Cleats



- Use only a drill or hole saw for installation.
- Closed position only 1/2" above deck.
- Water resistant O-ring included.
- Uses standard 3/8" studs.
- Wider finger grip for ease of use.
- Eliminates standing water on base.

Order No.	Description	List Price
7-1017	Length 4" Slim Line Design	\$72.59 G0-4684000
7-1018	Length 6" Wide Base Design	\$80.99 G0-6245000

Accon Marine



- Electronics
- Trolling Motors
- Instruments
- Electrical
- Lighting
- Anchor & Dock
- Safety
- Steering, Controls
- Pumps
- Fuel System
- Seating & Pedestals
- Trailering
- Tops & Covers
- Perform.
- Propellers
- Engine & Care
- Cleaning & Care
- Paint & Paint Acc.
- Fun & Flotation
- Topside Acc.
- Cockpit & Deck
- Hardware, Fasteners
- Camouflage
- Misc.
- Comm.

Accon Flush-Mounted Pull-Up Cleats

Accon Marine



- Made of marine grade 316 stainless steel.
- Sealed base eliminates the need for a waterproofing cup, water can be drained through a fitting at the bottom of the unit.
- Can be converted to a lifting cleat by inserting a connecting rod in the base of the unit and attaching the rod to the bow eye.
- Each cleat is shipped with a backing plate that also serves as the cut-out template.
- Screws are not included.

Order No.	Mfg. No. / Description	Call for Price
S/O (209-4)	Length 4-1/2"	Call for Price
S/O (209-4-CA)	Length 4-1/2" with Lifting Hardware	Call for Price
S/O (209-4-LH)	Lifting Hardware for 4-1/2"	Call for Price
S/O (209-6)	Length 6"	Call for Price
S/O (209-6-CA)	Length 6" with Lifting Hardware	Call for Price
S/O (209-6-LH)	Lifting Hardware for 6"	Call for Price
S/O (209-8)	Length 8"	Call for Price
S/O (209-8-CA)	Length 8" with Lifting Hardware	Call for Price
S/O (209-8-LH)	Lifting Hardware for 8"	Call for Price
S/O (209-10)	Length 10"	Call for Price
S/O (209-10-CA)	Length 10" with Lifting Hardware	Call for Price
S/O (209-10-LH)	Lifting Hardware for 10"	Call for Price
S/O (209-10-S)	Length 10", Stud Mount	Call for Price
S/O (209-10-S-CA)	Length 10" with Lifting Hardware, Stud Mount	Call for Price
S/O (209-4-TMP)	Top-Mount Backing Plate for 209-4	Call for Price
S/O (209-6-TMP)	Top-Mount Backing Plate for 209-6	Call for Price
S/O (209-8-TMP)	Top-Mount Backing Plate for 209-8	Call for Price
S/O (209-10-TMP)	Top-Mount Backing Plate for 209-10	Call for Price

Accon Pull-Up Cleats

Accon Marine



- Made of marine grade 316 stainless steel.
- Each cleat is supplied with a waterproofing cup.
- Each cleat is shipped with a backing plate that also serves as the cut-out template.
- Fasten with (4) screws (Not included).

Order No.	Mfg. No. / Description	Call for Price
S/O (205-12)	Length 12" Through-Bolted	Call for Price
S/O (205-12-S)	Length 12" Stud Mount	Call for Price
S/O (115-15)	Length 15" Through-Bolted	Call for Price
S/O (115-15-S)	Length 15" Stud Mount	Call for Price

Accon Pop-Up® Cleats

Accon Marine



- Made of marine grade 316 stainless steel.
- Cleat pops up at the touch of a button - simply push it back down when it is no longer needed and it locks in the flush position.
- In the up position, Pop-Up Cleats function exactly like conventional cleats.
- Each cleat is shipped with a backing plate which also serves as the cut-out template.
- Screws are not included.

Order No.	Mfg. No. / Description	Call for Price
S/O (202-4)	Length 4-1/2"	Call for Price
S/O (202-6)	Length 6"	Call for Price
S/O (202-6-S)	Length 6" Stud Mount	Call for Price
S/O (202-8)	Length 8"	Call for Price
S/O (202-8-S)	Length 8" Stud Mount	Call for Price
S/O (202-10)	Length 10"	Call for Price
S/O (202-4C)	Waterproofing Cup for 202-4	Call for Price
S/O (202-6C)	Waterproofing Cup for 202-6	Call for Price
S/O (202-8C)	Waterproofing Cup for 202-8	Call for Price
S/O (202-10C)	Waterproofing Cup for 202-10	Call for Price
S/O (202-4-TMP)	Top-Mount Backing Plate for 202-4	Call for Price
S/O (202-6-TMP)	Top-Mount Backing Plate for 202-6	Call for Price
S/O (202-8-TMP)	Top-Mount Backing Plate for 202-8	Call for Price
S/O (202-10-TMP)	Top-Mount Backing Plate for 202-10	Call for Price
S/O (600)	Brass Through Hull Fitting	Call for Price
S/O (601)	Plastic Through Hull Fitting	Call for Price
S/O (602)	Stainless Steel Through Hull Fitting	Call for Price

Accon Wide-Line Cleats

Accon Marine



- Sleek, low profile appearance.
- Large flange helps cover rough cut-out area.
- Made of marine grade 316 stainless steel.
- Mounts from the bottom via welded stainless steel threaded studs.
- Each cleat is shipped with a 1/8" thick backing plate which also serves as the cut-out template.
- Drill four holes and saw-cut clearance between the two center holes.

Order No.	Mfg. No. / Description	Call for Price
S/O (305-4)	Length 4-1/2"	Call for Price
S/O (305-6)	Length 6"	Call for Price
S/O (305-8)	Length 8"	Call for Price
S/O (305-10)	Length 10"	Call for Price

WATERPROOFING CUP

Order No.	Mfg. No. / Description	Call for Price
S/O (305-4C)	For 305-4	Call for Price
S/O (305-6C)	For 305-6	Call for Price
S/O (305-8C)	For 305-8	Call for Price
S/O (305-10C)	For 305-10	Call for Price

Accon Lifting Cleat

Accon Marine

Lift Cleat with Base (203-6-CB)



Complete Lift Cleat Assembly (203-6-CA)



- All stainless steel parts.
- Cleat and base are 316, lifting hardware is 304.
- Standard rod length is 12".
- The sling is a solid casting for increased strength.
- A cut-out template is supplied.
- Fastens to deck with four #10 screws (not included).
- The maximum working load is 4,000 lbs. in the direction of the axis of the threaded rod shank only.

Order No.	Mfg. No. / Description	Call for Price
S/O	(203-6-CA) Complete Lift Cleat Assembly	Call for Price

ACCESSORIES

Order No.	Mfg. No. / Description	Call for Price
S/O	(203-6-CB) Lift Cleat with Base	Call for Price
S/O	(209-6-R) Rod, 12"	Call for Price
S/O	(209-6-R-18) Rod, 18"	Call for Price
S/O	(209-6-R-24) Rod, 24"	Call for Price
S/O	(203-SPE) Sling (Casting)	Call for Price
S/O	(203-CBL) Cross Bar for Sling	Call for Price
S/O	(203-BE) Bow Eye	Call for Price

Accon Oval Lifting Eye

Accon Marine

- Small compact unit.
- Unit can be drained or sealed water tight.
- Hub pivots two ways to overcome a slight misalignment at installation.
- All stainless steel parts; eye and base are 316, lifting hardware is 304.
- The sling is a solid casting for increased strength.
- Requires less clearance under deck than our lifting cleats.
- Fastens to deck with four #10 screws (Not included).



Order No.	Mfg. No. / Description	Call for Price
S/O	(201-EA) Complete Lift Eye Assembly	Call for Price
S/O	(201-LE) Lift Eye with Base	Call for Price
S/O	(201-LER) 12" Rod	Call for Price
S/O	(203-S) Sling (Casting)	Call for Price
S/O	(203-CBL) Cross Bar for Sling	Call for Price
S/O	(203-BE) Bow Eye	Call for Price

Accon Extra Large Round Lifting Eye

Accon Marine

- All stainless steel parts; eye and base are 316, lifting hardware is 304.
- The sling is a solid casting for increased strength.
- 3-1/4" diameter hole required.
- Fastens to deck with four 1/4" screws (Not included).



Order No.	Mfg. No. / Description	Call for Price
S/O	(203-EA-XL) Complete Lift Eye Assembly	Call for Price
S/O	(203-XL) Lift Eye with Base	Call for Price
S/O	(203-BE) Bow Eye	Call for Price

Accon Folding Cleats

Accon Marine



Model 333-4



Model 332-6

- Mounts on the surface of the boat.
- No cut-outs or hole saws required.
- These cleats lock down when not needed, and spring up when release button is pushed in.
- Model 333 Cleat - Release slide is located on the top of the cleat.
- Model 332 Cleat - Release button is located on the side of the cleat.
- No drain receptacles required. They do not leak into the boat.
- Constructed of marine grade 316 cleat SS and brightly polished.

Order No.	Mfg. No. / Description	Call for Price
S/O	(333-3.5) Length 3-1/2" Visible Screw Holes	Call for Price
S/O	(334-3.5) Length 3-1/2" No Visible Screw Holes	Call for Price
S/O	(333-4) Length 4-1/2" Visible Screw Holes	Call for Price
S/O	(334-4) Length 4-1/2" No Visible Screw Holes	Call for Price
S/O	(332-6) Length 6" Visible Screw Holes	Call for Price
S/O	(332-6-S) Length 6" No Visible Screw Holes	Call for Price
S/O	(332-8) Length 8" Visible Screw Holes	Call for Price
S/O	(332-8-S) Length 8" No Visible Screw Holes	Call for Price

Accon Round Lifting Eye

Accon Marine

- All stainless steel parts; eye and base are 316, lifting hardware is 304.
- The sling is a solid casting for increased strength.
- 2-3/8" diameter hole required.
- Fastens to deck with four #10 screws (Not included).
- Standard rod length is 12".
- Parts may be purchased separately.
- The maximum working load is 4,000 lbs. in the direction of the axis of the threaded rod shank only. Test results available upon request.



Order No.	Mfg. No. / Description	Call for Price
S/O	(203-EA) Complete Lift Eye Assembly	Call for Price
S/O	(203-LE) Lift Eye with Base	Call for Price
S/O	(203-LER) 12" Rod	Call for Price
S/O	(203-S) Sling (Casting)	Call for Price
S/O	(203-CBR) Cross Bar for Sling	Call for Price
S/O	(203-BE) Bow Eye	Call for Price

Accon Lifting Eye Accessories

Accon Marine

Order No.	Mfg. No. / Description	Call for Price
S/O	(201-DP) Drain Plug	Call for Price
S/O	(201-DF) Drain Fitting	Call for Price
S/O	(209-PA) Pivot Attachment	Call for Price

Pivot Attachment



- Electronics
- Trolling Motors
- Instruments
- Electrical
- Lighting
- Anchor & Dock
- Safety
- Steering, Controls
- Pumps
- Fuel System
- Seating & Pedestals
- Trailering
- Tops & Covers
- Perform.
- Propellers
- Engine & Care
- Cleaning & Care
- Paint & Paint Acc.
- Fun & Flotation
- Topside Acc.
- Cockpit & Deck
- Hardware, Fasteners
- Camouflage
- Misc.
- Comm.

Marpac Lifting Eye with Cleat



- Polished, type 316 cast stainless steel.
- Threaded for 5/8" - 11 rod.
- Sold each.

Order No.	Description	List Price
7-0176	Lifting Eye	\$32.79 GO-7912000

Marpac Lifting Eye



- Polished 316 stainless steel.
- Tapped for 5/8" connecting rods.
- Large 1-1/2" inside diameter eye.
- Lifting eye with O-ring.

Order No.	Description	List Price
7-0177	Lifting Eye	\$39.59 GO-3562000

Marpac Adjustable Keel Plate



- Cast stainless steel.
- Shank dimensions: 3/8" x 3".
- Uses 5/8" threaded rod.

Order No.	Description	List Price
7-0125	Keel Plate	\$52.79 GO-7353000

Marpac Stainless Steel Rope Deck Pipe



- Cast stainless steel.
- Base dimensions: 5-5/8" x 4-1/16".

Order No.	Description	List Price
7-0941	Rope Deck Pipe	\$102.39 GO-0686000

Stainless Steel All Threaded Rods

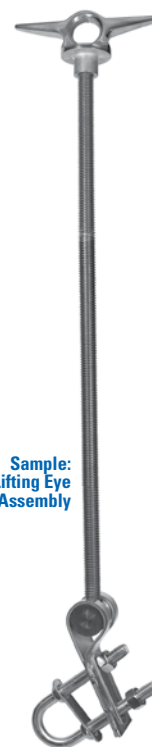

Sample:
Lifting Eye
Assembly

- Length 3'.

Order No.	Description	List Price
731479	10-24	\$9.49 HO-9650000
731481	1/4-20	\$10.69 HO-1460000
731483	5/16-18	\$16.09 HO-5690000
731485	3/8-16	\$22.59 HO-5531000
731487	1/2-13	\$44.19 HO-1562000
731489	5/8-11	\$46.09 HO-5672000
731491	3/4-10	\$114.39 HO-3686000

Perko Fig. 757 Rope Deck Pipe



- Chrome plated zinc alloy.
- Maximum rope size: 1".
- Flange OD 3-3/8".
- Uses #8 fasteners.

Order No.	Mfg. No. / Description	List Price
542009	(0757 DPO CHR)	\$34.69 GO-4232000

Perko Fig. 1057 Rope Deck Pipe



- High impact black polymer.
- UV stabilized, fiber reinforced.
- Hinged, snap-down cover.
- Maximum rope size: 7/8".
- Flange OD 3-3/4".
- Uses #8 fasteners.

Order No.	Mfg. No. / Description	List Price
531585	(1057 DPO BLK)	\$20.39 GO-6631000

Perko Fig. 752 Oval Hawse Hole Plate



- Chrome plated bronze.
- Eliminate deck and rope chaffing when cleats are mounted on a vertical surface inside cockpits.
- Spigot length 1-1/4".
- Outside dimensions: 4-1/4" x 6", inside dimensions: 2-1/8" x 4-1/8".
- Uses 1/4" fasteners.

Order No.	Mfg. No. / Description	List Price
541967	(0752 000 CHR)	\$149.79 GO-6300100

Marpac Bow Chock



- Polished, type 316 cast stainless steel.
- Length 4-1/2".
- Sold per pair.

Order No.	Description	List Price
7-0173	Bow Chock	\$30.69 G0-6502000

Marpac Straight Chock



- Stainless steel.
- Length 5".
- Sold per pair.

Order No.	Description	List Price
7-0940	Straight Chock	\$31.69 G0-3212000

Perko Fig. 1223 Skene Bow Chock



- Chrome plated zinc alloy.
- Maximum rope size: 1/2".
- Overall length 3-1/2". Width 7/8".
- Uses #8 fasteners.

Order No.	Mfg. No. / Description	List Price
533453	(1223 DPO CHR)	\$12.99 G0-0780000

Accon Folding Chocks



- Folds down when not in use.
- Marine grade 316 stainless steel.
- Surface mount - no cut-out required.

Order No.	Mfg. No. / Description	Call for Price
S/O	(502-4) Length 4-1/2"	Call for Price
S/O	(502-6) Length 6"	Call for Price

Accon Pop-Up® Chocks



- Chock easily pulls up for use.
- Simply press it down when not needed to keep deck clutter free.
- Made of marine grade 316 stainless steel.
- Fastens to deck with two #10 screws (not included).

Order No.	Mfg. No. / Description	Call for Price
S/O	(500) 4-1/2" Set of Port & Starboard Chocks	Call for Price
S/O	(500-6) 6" Set of Port & Starboard Chocks	Call for Price
S/O	(501) 4-1/2" Straight Stern Chock	Call for Price
S/O	(501-6) 6" Straight Stern Chock	Call for Price
S/O	(500-DF) Drain Fitting	Call for Price
S/O	(500-DP) Drain Plug	Call for Price

- Electronics
- Trolling Motors
- Instruments
- Electrical
- Lighting
- Anchor & Dock
- Safety
- Steering, Controls
- Pumps
- Fuel System
- Seating & Pedestals
- Trailering
- Tops & Covers
- Perform.
- Propellers
- Engine & Care
- Cleaning & Care
- Paint & Paint Acc.
- Fun & Flotation
- Topside Acc.
- Cockpit & Deck**
- Hardware, Fasteners
- Camouflage
- Misc.
- Comm.

Marpac Stainless Steel Stern Eyes



- All stainless steel.
- Large backing plate helps distribute loads.
- Mounting nuts included.

Order No.	Diameter	Shaft Length	List Price
7-0124	3/8"	3"	\$6.89 GO-2640000
7-0123	1/2"	3-7/16"	\$10.99 GO-6370000

Marpac Stainless Steel Bow Eyes



- All stainless steel.
- Rounded plates won't gouge fiberglass.
- Mounting nuts included.

Order No.	Diameter	Shaft Length	List Price
7-0122	3/8"	3"	\$6.49 GO-5340000
7-0120	1/2"	3-7/16"	\$10.49 GO-3070000

EPCO Bow Eye



- 304 stainless steel for marine applications.
- Easy to install - all 4 nuts adjustable to conform to surfaces, and later on, to compressed walls, if needed.
- Overall length: 8".
- Center to center: 2".
- Thread length: 5-1/2". Thread diameter: 5/8".
- Face plates and nuts included.

Order No.	Mfg. No. / Description	List Price
209232	(16-151-00000)	\$30.39 F0-7212000

Marpac Twin Shank Bow Eye



- Zamak chrome plated.
- For use on the bow or stern.
- Diameter: 3/8".
- Shaft length: 4-7/8".
- Washers and nuts included.

Order No.	Description	List Price
7-54135	Twin Shank Bow Eye	\$10.39 GO-6960000

Marpac Bow/Stern Eye



- Zamak chrome plated eye.
- Cadmium plated shanks, nut and washer.
- Eye hole: 1-1/2" ID.
- Diameter: 3/8".
- Shank length: 3" and 5" included.

Order No.	Description	List Price
7-54134	Bow/Stern Eye	\$7.29 GO-8840000

- Electronics
- Trolling Motors
- Instruments
- Electrical
- Lighting
- Anchor & Dock
- Safety
- Steering, Controls
- Pumps
- Fuel System
- Seating & Pedestals
- Trailer
- Tops & Covers
- Perform.
- Propellers
- Engine & Care
- Cleaning & Care
- Paint & Paint Acc.
- Fun & Flotation
- Topside Acc.
- Cockpit & Deck
- Hardware, Fasteners
- Camouflage
- Misc.
- Comm.

Sold in Boxes of 5 Cards Only! Priced by the Card

Hardware & Fasteners

Marpac Phillips Pan Sheet Metal Screws



• Stainless steel. Pieces per card.

Order No.	Description	List Price
7-5200	4 x 1/2 6 pcs	\$2.19 HO-1310000
7-5205	6 x 1/2 8 pcs	\$2.39 HO-3410000
7-5210	6 x 3/4 8 pcs	\$2.09 HO-5210000
7-5215	8 x 1/2 7 pcs	\$2.39 HO-3410000
7-5220	8 x 3/4 7 pcs	\$2.09 HO-5210000
7-5225	8 x 1 6 pcs	\$2.09 HO-5210000
7-5230	8 x 1-1/2 5 pcs	\$2.39 HO-3410000
7-5235	10 x 1/2 6 pcs	\$2.39 HO-3410000
7-5240	10 x 3/4 6 pcs	\$2.39 HO-3410000
7-5245	10 x 1 5 pcs	\$2.39 HO-3410000
7-5250	10 x 1-1/2 4 pcs	\$2.39 HO-3410000
7-5255	12 x 1 4 pcs	\$3.39 HO-3020000
7-5260	12 x 1-1/2 3 pcs	\$3.39 HO-3020000
7-5261	12 x 2 3 pcs	\$3.39 HO-3020000
7-5265	14 x 1 3 pcs	\$2.59 HO-5510000

Marpac Phillips Oval Sheet Metal Screws



• Stainless steel. Pieces per card.

Order No.	Description	List Price
7-5270	6 x 1/2 8 pcs	\$2.59 HO-5510000
7-5275	6 x 3/4 8 pcs	\$2.19 HO-1310000
7-5280	6 x 1 7 pcs	\$2.29 HO-7310000
7-5284	8 x 1/2 4 pcs	\$2.39 HO-3410000
7-5285	8 x 3/4 7 pcs	\$2.29 HO-7310000
7-5290	8 x 1 6 pcs	\$2.29 HO-7310000
7-5295	8 x 1-1/4 6 pcs	\$2.29 HO-7310000
7-5300	8 x 1-1/2 5 pcs	\$2.49 HO-9410000
7-5305	10 x 3/4 6 pcs	\$2.49 HO-9410000
7-5310	10 x 1 5 pcs	\$2.49 HO-9410000
7-5315	10 x 1-1/4 5 pcs	\$2.49 HO-9410000
7-5320	10 x 1-1/2 4 pcs	\$2.49 HO-9410000
7-5325	10 x 2 4 pcs	\$2.59 HO-5510000
7-5330	12 x 1 4 pcs	\$3.19 HO-1910000
7-5335	12 x 1-1/2 3 pcs	\$3.29 HO-7910000
7-5340	12 x 2 3 pcs	\$3.29 HO-7910000
7-5345	14 x 1-1/2 3 pcs	\$3.29 HO-7910000
7-5350	14 x 2 2 pcs	\$3.29 HO-7910000
7-5355	14 x 2-1/2 2 pcs	\$3.29 HO-7910000

Marpac Flat Washers



• Stainless steel. Pieces per card.

Order No.	Description	List Price
7-5450	#6 50 pcs	\$2.39 HO-3410000
7-5455	#8 50 pcs	\$2.39 HO-3410000
7-5460	#10 25 pcs	\$2.39 HO-3410000
7-5465	1/4" 15 pcs	\$2.39 HO-3410000

Marpac Phillips Oval Machine Screws with Nut



• Stainless steel. Pieces per card.

Order No.	Description	List Price
7-5360	6-32 x 1 6 pcs	\$2.49 HO-9410000
7-5365	8-32 x 1 5 pcs	\$2.59 HO-5510000
7-5370	8-32 x 1-1/2 4 pcs	\$2.59 HO-5510000
7-5375	10-24 x 1 4 pcs	\$3.39 HO-3020000
7-5380	10-24 x 1-1/2 4 pcs	\$2.89 HO-3710000
7-5385	10-24 x 2 3 pcs	\$3.29 HO-7910000
7-5387	10-24 x 3 2 pcs	\$3.99 HO-9320000
7-5390	1/4-20 x 1 3 pcs	\$3.29 HO-7910000
7-5395	1/4-20 x 1-1/2 2 pcs	\$3.29 HO-7910000
7-5400	1/4-20 x 2 2 pcs	\$3.29 HO-7910000
7-5405	1/4-20 x 3 2 pcs	\$4.49 HO-9620000
7-5407	1/4-20 x 4 2 pcs	\$6.49 HO-9830000

Marpac Hex Head Cap Screws

• Stainless steel. Pieces per card.

Order No.	Description	List Price
7-5770	1/4-20 x 1 3 pcs	\$3.09 HO-5810000
7-5775	1/4-20 x 1-1/2 2 pcs	\$3.09 HO-5810000
7-5580	1/4-20 x 2 2 pcs	\$3.19 HO-1910000
7-5585	1/4-20 x 2-1/2 2 pcs	\$3.19 HO-1910000
7-5590	1/4-20 x 3 2 pcs	\$4.09 HO-5420000

Marpac Well Nuts



• Stainless steel. Pieces per card.

Order No.	Description	List Price
7-5560	1/4-20 x 5/8" 3 pcs	\$7.29 HO-7340000
7-5565	1/4-20 x 1" 2 pcs	\$7.79 HO-7640000
7-5566	10-24 x 3/4" 3 pcs	\$6.69 HO-1040000

Marpac Finished Hex Nuts



• Stainless steel. Pieces per card.

Order No.	Description	List Price
7-5520	10-24 12 pcs	\$3.19 HO-1910000
7-5525	1/4-20 10 pcs	\$3.19 HO-1910000

Marpac Lock Washers



• Stainless steel. Pieces per card.

Order No.	Description	List Price
7-5475	#8 40 pcs	\$2.29 HO-7310000
7-5480	#10 25 pcs	\$2.39 HO-3410000
7-5485	1/4" 15 pcs	\$2.39 HO-3410000

Marpac Phillips Pan Machine Screws with Nut



• Stainless steel. Pieces per card.

Order No.	Description	List Price
7-5410	8-32 x 1 6 pcs	\$2.39 HO-3410000
7-5415	8-32 x 1-1/2 5 pcs	\$2.59 HO-5510000
7-5420	10-24 x 1 5 pcs	\$3.19 HO-1910000
7-5425	10-24 x 1-1/2 4 pcs	\$2.89 HO-3710000
7-5430	10-24 x 2 4 pcs	\$3.49 HO-9020000
7-5435	1/4-20 x 1-1/2 3 pcs	\$3.59 HO-5120000
7-5440	1/4-20 x 2 3 pcs	\$3.99 HO-9320000
7-5445	1/4-20 x 3 2 pcs	\$3.99 HO-9320000
7-5447	1/4-20 x 4 2 pcs	\$6.49 HO-9830000



Marpac Wing Nuts



• Stainless steel. Pieces per card.

Order No.	Description	List Price
7-5555	1/4-20 3 pcs	\$3.59 HO-5120000

Marpac Nylon Lock Nuts



• Stainless steel. Pieces per card.

Order No.	Description	List Price
7-5530	8-32 4 pcs	\$2.89 HO-3710000
7-5535	10-24 4 pcs	\$2.79 HO-7610000
7-5540	1/4-20 3 pcs	\$2.79 HO-7610000

Marpac Finishing Washers



• Stainless steel. Pieces per card.

Order No.	Description	List Price
7-5490	#6 20 pcs	\$2.39 HO-3410000
7-5495	#8 18 pcs	\$2.39 HO-3410000
7-5500	#10 15 pcs	\$2.39 HO-3410000
7-5505	1/4" 7 pcs	\$2.39 HO-3410000

- Electronics
- Trolling Motors
- Instruments
- Electrical
- Lighting
- Anchor & Dock
- Safety
- Steering, Controls
- Pumps
- Fuel System
- Seating & Pedestals
- Trailering
- Tops & Covers
- Perform.
- Propellers
- Engine & Care
- Cleaning & Care
- Paint & Paint Acc.
- Fun & Flotation
- Topside Acc.
- Cockpit & Deck
- Hardware, Fasteners
- Camouflage
- Misc.
- Comm.

- Electronics
- Trolling Motors
- Instruments
- Electrical
- Lighting
- Anchor & Dock
- Safety
- Steering, Controls
- Pumps
- Fuel System
- Seating & Pedestals
- Trailering
- Tops & Covers
- Perform.
- Propellers
- Engine & Care
- Cleaning & Care
- Paint & Paint Acc.
- Fun & Flotation
- Topside Acc.
- Cockpit & Deck
- Hardware, Fasteners
- Camouflage
- Misc.
- Comm.

Lock Washers



- Stainless steel.
- Sold in packs of 100 unless otherwise noted.

Order No.	Description	List Price	
730956	#6	\$4.49	HO-9620000
730968	#8	\$5.19	HO-1130000
730970	#10	\$5.99	HO-9530000
730982	1/4"	\$9.39	HO-3650000
730994	5/16"	\$13.19	HO-1970000
731009	3/8"	\$22.19	HO-1331000
731011	1/2" (50 Per Pack)	\$30.69	HO-1481000

Finishing Washers



- Stainless steel.
- Sold in packs of 100.

Order No.	Description	List Price	
731023	#6	\$7.39	HO-3440000
731035	#8	\$8.39	HO-3050000
731047	#10	\$9.89	HO-3950000
731048	#12	\$16.29	HO-7790000
731058	1/4"	\$18.29	HO-7901000

Standard Hex Nuts



- Stainless steel.
- Sold in packs of 100 unless otherwise noted.

Order No.	Description	List Price	
730300	6-32	\$8.79	HO-7250000
730312	8-32	\$9.39	HO-3650000
730324	10-24	\$9.19	HO-1550000
730336	1/4"-20	\$16.89	HO-3101000
730348	5/16"-18	\$28.19	HO-1961000
730350	3/8"-16	\$25.79	HO-7451000
730363	1/2"-13 (50 Per Pack)	\$29.39	HO-3671000

Heavy Hex Nuts



- Stainless steel.
- American (Coarse) Thread.
- Sizes by cut thread ID not shaft size.
- Sold each.

Order No.	Description	List Price	
730704	5/8"-11	\$2.99	HO-9710000
771510	3/4"-10	\$2.89	HO-3710000

Brass Nylon Lock Nut

Order No.	Description	List Price	
7270145	1/2"-13	\$2.59	HO-5510000

Flat Washers



- Stainless steel.
- Sold in packs of 100 unless otherwise noted.

Order No.	Description	List Price	
730805	#6	\$5.49	HO-9230000
730817	#8	\$5.39	HO-3230000
730829	#10	\$5.69	HO-1430000
730831	1/4"	\$6.99	HO-9140000
730843	5/16"	\$11.09	HO-5660000
730855	3/8"	\$16.89	HO-3101000
730868	1/2" (50 Per Pack)	\$19.49	HO-9611000
730878	5/8" (50 Per Pack)	\$36.59	HO-5912000

Fender Washers



- Stainless steel.
- Sold in packs of 100.

Order No.	Description	List Price	
730906	3/16" x 1" OD	\$24.29	HO-7541000
730918	1/4" x 1" OD	\$27.49	HO-9461000
730920	1/4" x 1-1/4" OD	\$36.19	HO-1712000
730932	5/16" x 1-1/2" OD	\$54.09	HO-5423000
730944	1/2" x 2" OD	\$39.69	HO-1832000

Nylon Lock Nuts



- Stainless steel.
- Sold in packs of 100 unless otherwise noted.

Order No.	Description	List Price	
730401	6-32	\$11.89	HO-3170000
730413	8-32	\$16.49	HO-9890000
730425	10-24	\$16.39	HO-3890000
730437	1/4"-20	\$24.59	HO-5741000
730449	5/16"-18	\$23.49	HO-9041000
730451	3/8"-16	\$27.89	HO-3761000
730464	1/2"-13 (50 Per Pack)	\$68.19	HO-1904000

Hex Head Screw



- Stainless steel, heavy duty.

Order No.	Description	List Price	
771522	3/4"-10 x 3-3/4"	\$7.99	HO-9740000



Freshwater Exclusive



Saltwater Exclusive

Self-Tapping Screws, Cotter Pins

1279

Hardware & Fasteners

Phillips Head Self-Tapping Screws - Pan Head



Pan Head

- Stainless steel.
- Sold in boxes of 100 only.

Order No.	Description	List Price	
727012	#4 x 1/2"	\$7.79	HO-7640000
727025	#4 x 3/4"	\$9.39	HO-3650000
727033	#6 x 3/8"	\$8.99	HO-9350000
727036	#6 x 1/2"	\$9.09	HO-5450000
727040	#6 x 5/8"	\$9.39	HO-3650000
727050	#6 x 3/4"	\$9.69	HO-1850000
727062	#6 x 1"	\$11.79	HO-7070000
728068	#6 x 1-1/4"	\$14.49	HO-9680000
727101	#8 x 1/2"	\$11.89	HO-3170000
727114	#8 x 5/8"	\$13.19	HO-1970000
727125	#8 x 3/4"	\$12.39	HO-3470000
727137	#8 x 1"	\$14.39	HO-3680000
727149	#8 x 1-1/4"	\$17.09	HO-5201000
727151	#8 x 1-1/2"	\$20.39	HO-3221000
727175	#10 x 1/2"	\$13.79	HO-7280000
727184	#10 x 5/8"	\$14.79	HO-7880000
727199	#10 x 3/4"	\$18.39	HO-3011000
727202	#10 x 1"	\$19.09	HO-5411000
727214	#10 x 1-1/4"	\$23.89	HO-3341000
727223	#10 x 1-1/2"	\$26.49	HO-9851000
727238	#10 x 2"	\$33.99	HO-9302000
727252	#12 x 3/4"	\$28.89	HO-3371000
727264	#12 x 1"	\$34.89	HO-3902000
727276	#12 x 1-1/4"	\$34.89	HO-3902000
727288	#12 x 1-1/2"	\$37.19	HO-1322000
727290	#12 x 2"	\$52.89	HO-3713000
727327	#14 x 3/4"	\$41.69	HO-1052000
727339	#14 x 1"	\$47.69	HO-1682000
727341	#14 x 1-1/4"	\$54.29	HO-7523000
727353	#14 x 1-1/2"	\$59.09	HO-5453000
727365	#14 x 2"	\$79.99	HO-9974000
727377	#14 x 2-1/2"	\$91.09	HO-5645000

Phillips Head Self-Tapping Screws - Oval Head



Oval Head

- Stainless steel.
- Sold in boxes of 100 only.

Order No.	Description	List Price	
727529	#4 x 3/4"	\$9.39	HO-3650000
727531	#6 x 1/2"	\$9.09	HO-5450000
727539	#6 x 5/8"	\$9.39	HO-3650000
727555	#6 x 3/4"	\$9.69	HO-1850000
727567	#6 x 1"	\$11.79	HO-7070000
727590	#6 x 1-1/2"	\$17.19	HO-1301000
727606	#8 x 1/2"	\$11.89	HO-3170000
727611	#8 x 5/8"	\$13.19	HO-1970000
727620	#8 x 3/4"	\$12.39	HO-3470000
727632	#8 x 1"	\$14.39	HO-3680000
727644	#8 x 1-1/4"	\$17.09	HO-5201000
727656	#8 x 1-1/2"	\$20.39	HO-3221000
727660	#8 x 2"	\$29.99	HO-9971000
727670	#10 x 1/2"	\$16.19	HO-1790000
727680	#10 x 5/8"	\$17.89	HO-3701000
727694	#10 x 3/4"	\$16.59	HO-5990000
727707	#10 x 1"	\$19.09	HO-5411000
727719	#10 x 1-1/4"	\$23.89	HO-3341000
727721	#10 x 1-1/2"	\$26.49	HO-9851000
727733	#10 x 2"	\$33.99	HO-9302000
727738	#10 x 3"	\$54.59	HO-5723000
727757	#12 x 3/4"	\$28.89	HO-3371000
727769	#12 x 1"	\$34.89	HO-3902000
727770	#12 x 1-1/4"	\$34.89	HO-3902000
727783	#12 x 1-1/2"	\$37.19	HO-1322000
727795	#12 x 2"	\$52.89	HO-3713000
727800	#12 x 2-1/2"	\$65.09	HO-5093000
727808	#12 x 3"	\$87.29	HO-7325000
727820	#14 x 3/4"	\$41.69	HO-1052000
727834	#14 x 1"	\$47.69	HO-1682000
727846	#14 x 1-1/4"	\$54.29	HO-7523000
727858	#14 x 1-1/2"	\$59.09	HO-5453000
727860	#14 x 2"	\$79.99	HO-9974000
727872	#14 x 2-1/2"	\$91.09	HO-5645000
727884	#14 x 3"	\$110.79	HO-7466000

Phillips Head Self-Tapping Screws - Flat Head



Flat Head

- Stainless steel.
- Sold in boxes of 100 only.

Order No.	Description	List Price	
728014	#4 x 1/2"	\$7.79	HO-7640000
728019	#4 x 3/4"	\$9.39	HO-3650000
728024	#4 x 1"	\$11.09	HO-5660000
728038	#6 x 1/2"	\$9.09	HO-5450000
728045	#6 x 5/8"	\$9.39	HO-3650000
728053	#6 x 3/4"	\$9.69	HO-1850000
728064	#6 x 1"	\$11.79	HO-7070000
728070	#6 x 1-1/4"	\$13.79	HO-7280000
728075	#6 x 1-1/2"	\$17.19	HO-1301000
728103	#8 x 1/2"	\$11.89	HO-3170000
728109	#8 x 5/8"	\$13.19	HO-1970000
728127	#8 x 3/4"	\$12.39	HO-3470000
728139	#8 x 1"	\$14.39	HO-3680000
728141	#8 x 1-1/4"	\$17.09	HO-5201000
728153	#8 x 1-1/2"	\$20.39	HO-3221000
728164	#8 x 2"	\$29.99	HO-9971000
728177	#10 x 1/2"	\$16.19	HO-1790000
728191	#10 x 3/4"	\$16.59	HO-5990000
728204	#10 x 1"	\$19.09	HO-5411000
728216	#10 x 1-1/4"	\$23.89	HO-3341000
728228	#10 x 1-1/2"	\$26.49	HO-9851000
728235	#10 x 2"	\$33.99	HO-9302000
728239	#10 x 2-1/2"	\$48.79	HO-7292000
728241	#10 x 3"	\$54.59	HO-5723000
728245	#12 x 3/4"	\$28.89	HO-3371000
728258	#12 x 1"	\$34.89	HO-3902000
728266	#12 x 1-1/4"	\$34.89	HO-3902000
728278	#12 x 1-1/2"	\$37.19	HO-1322000
728280	#12 x 2"	\$52.89	HO-3713000
728285	#12 x 2-1/2"	\$65.09	HO-5093000
728289	#12 x 3"	\$87.29	HO-7325000
728329	#14 x 1"	\$47.69	HO-1682000
728331	#14 x 1-1/4"	\$54.29	HO-7523000
728343	#14 x 1-1/2"	\$59.09	HO-5453000
728355	#14 x 2"	\$79.99	HO-9974000
728365	#14 x 2-1/2"	\$91.09	HO-5645000
728370	#14 x 3"	\$110.79	HO-7466000

Marpac Cotter Pins

Order No.	Description	List Price	
7-5005	1/16 x 1/2	24 pcs \$3.19	HO-1910000
7-5010	1/16 x 3/4	18 pcs \$3.19	HO-1910000
7-5015	1/16 x 1	18 pcs \$3.19	HO-1910000
7-5020	1/16 x 1-1/2	10 pcs \$3.19	HO-1910000
7-5040	3/32 x 1	8 pcs \$3.19	HO-1910000
7-5045	3/32 x 1-1/2	6 pcs \$3.19	HO-1910000
7-5055	1/8 x 3/4	7 pcs \$3.19	HO-1910000
7-5060	1/8 x 1	6 pcs \$3.19	HO-1910000
7-5065	1/8 x 1-1/4	4 pcs \$3.19	HO-1910000
7-5070	1/8 x 1-1/2	4 pcs \$3.19	HO-1910000
7-5075	1/8 x 1-3/4	4 pcs \$3.19	HO-1910000
7-5080	1/8 x 2	3 pcs \$3.19	HO-1910000
7-5085	1/8 x 2-1/2	3 pcs \$3.39	HO-3020000
7-5090	5/32 x 1-1/2	3 pcs \$3.19	HO-1910000
7-5095	5/32 x 2	3 pcs \$3.19	HO-1910000
7-5100	5/32 x 2-1/2	2 pcs \$3.39	HO-3020000

ASSORTED

Order No.	Description	List Price	
7-5000	8 Per Pack	\$5.49	HO-9230000



- Stainless steel.
- Sold in Boxes of 5 Bags Only! Priced by the Card.

Stainless Steel Cotter Pins

- Sold in boxes of 100 unless otherwise noted.

Order No.	Description	List Price	
731302	1/8" x 1"	\$28.49	HO-9071000
731314	1/8" x 1-1/2"	\$37.69	HO-1622000
731316	1/8" x 2"	\$39.59	HO-5732000
731338	5/32" x 1-1/2"	\$60.79	HO-7463000
731364	3/16" x 2"	\$102.19	HO-1316000
731403	1/4" x 3" (Each)	\$2.39	HO-3410000



Handi-Man Marine Cotter Pin/Ring Kit

- Stainless steel.
- Kit includes:
 - (20) 1/6 x 1 Cotter Pin
 - (6) 3/32 x 2 Cotter Pin
 - (8) 1/8 x 2 Cotter Pin
 - (20) 7/16 Cotter Ring
 - (8) 3/4 Cotter Ring

Order No.	Mfg. No. / Description	List Price	
731590	(HP104)	\$19.39	HO-3611000



Electronics

Trolling Motors

Instruments

Electrical

Lighting

Anchor & Dock

Safety

Steering, Controls

Pumps

Fuel System

Seating & Pedestals

Trailering

Tops & Covers

Perform.

Propellers

Engine & Care

Cleaning & Care

Paint & Paint Acc.

Fun & Flotation

Topside Acc.

Cockpit & Deck

Hardware, Fasteners

Camouflage

Misc.

Comm.

Phillips Head Machine Screws - Pan Head



Pan Head

- Stainless steel.
- Sold in boxes of 100 only.

Order No.	Description	List Price	
729523	6-32 x 3/4"	\$12.29	HO-7370000
729535	6-32 x 1"	\$14.29	HO-7580000
729559	6-32 x 1-1/2"	\$20.39	HO-3221000
729561	8-32 x 1/2"	\$13.79	HO-7280000
729563	8-32 x 3/4"	\$16.99	HO-9101000
729597	8-32 x 1"	\$19.59	HO-5711000
729612	8-32 x 1-1/2"	\$26.49	HO-9851000
729615	8-32 x 2"	\$37.89	HO-3722000
729650	10-24 x 3/4"	\$20.99	HO-9521000
729662	10-24 x 1"	\$25.89	HO-3551000
729686	10-24 x 1-1/2"	\$37.19	HO-1322000
729698	10-24 x 2"	\$39.39	HO-3632000
729725	1/4-20 x 3/4"	\$40.49	HO-9242000
729737	1/4-20 x 1"	\$41.29	HO-7742000
729749	1/4-20 x 1-1/2"	\$61.49	HO-9863000
729751	1/4-20 x 2"	\$77.39	HO-3464000
729775	1/4-20 x 3"	\$108.29	HO-7946000

Phillips Head Machine Screws - Oval Head



Oval Head

- Stainless steel.
- Sold in boxes of 100 only.

Order No.	Description	List Price	
728521	6-32 x 3/4"	\$12.29	HO-7370000
728533	6-32 x 1"	\$14.29	HO-7580000
728557	6-32 x 1-1/2"	\$20.39	HO-3221000
728585	8-32 x 3/4"	\$16.89	HO-3101000
728595	8-32 x 1"	\$19.59	HO-5711000
728610	8-32 x 1-1/2"	\$26.49	HO-9851000
728622	8-32 x 2"	\$37.89	HO-3722000
728646	10-24 x 3/4"	\$20.99	HO-9521000
728658	10-24 x 1"	\$24.29	HO-7541000
728672	10-24 x 1-1/2"	\$37.19	HO-1322000
728684	10-24 x 2"	\$39.39	HO-3632000
728711	1/4-20 x 3/4"	\$40.49	HO-9242000
728723	1/4-20 x 1"	\$41.29	HO-7742000
728735	1/4-20 x 1-1/2"	\$61.49	HO-9863000
728747	1/4-20 x 2"	\$77.39	HO-3464000
728761	1/4-20 x 3"	\$108.29	HO-7946000

Phillips Head Machine Screws - Flat Head



Flat Head

- Stainless steel.
- Sold in boxes of 100 only.

Order No.	Description	List Price	
729030	6-32 x 1"	\$14.29	HO-7580000
729053	6-32 x 1-1/2"	\$20.39	HO-3221000
729080	8-32 x 3/4"	\$16.89	HO-3101000
729092	8-32 x 1"	\$19.59	HO-5711000
729117	8-32 x 1-1/2"	\$26.49	HO-9851000
729129	8-32 x 2"	\$37.89	HO-3722000
729155	10-24 x 3/4"	\$25.79	HO-7451000
729167	10-24 x 1"	\$24.29	HO-7541000
729181	10-24 x 1-1/2"	\$37.19	HO-1322000
729193	10-24 x 2"	\$40.09	HO-5042000
729220	1/4-20 x 3/4"	\$17.89	HO-3701000
729232	1/4-20 x 1"	\$44.29	HO-7562000
729244	1/4-20 x 1-1/2"	\$61.49	HO-9863000
729256	1/4-20 x 2"	\$77.39	HO-3464000
729270	1/4-20 x 3"	\$109.19	HO-1556000

Hex Head Bolts



- Stainless steel.

Order No.	Description	Per Box	List Price	
730007	1/4"-20 x 1"	100 pcs	\$30.49	HO-9281000
730019	1/4"-20 x 1-1/2"	100 pcs	\$39.09	HO-5432000
730021	1/4"-20 x 2"	100 pcs	\$50.59	HO-5303000
730033	1/4"-20 x 2-1/2"	100 pcs	\$61.39	HO-3863000
730044	1/4"-20 x 3"	100 pcs	\$70.89	HO-3524000
730057	5/16" x 1"	50 pcs	\$24.19	HO-1541000
730071	5/16" x 1-1/2"	50 pcs	\$28.59	HO-5171000
730083	5/16" x 2"	50 pcs	\$36.79	HO-7022000
730095	5/16" x 2-1/2"	50 pcs	\$51.49	HO-9803000
730108	5/16" x 3"	50 pcs	\$57.19	HO-1343000
730110	3/8" x 1"	50 pcs	\$32.69	HO-1691000
730122	3/8" x 1-1/2"	50 pcs	\$44.39	HO-3662000
730134	3/8" x 2"	50 pcs	\$58.29	HO-7943000
730137	3/8" x 2-1/2"	50 pcs	\$72.29	HO-7334000
730146	3/8" x 3"	50 pcs	\$84.69	HO-1805000
730148	3/8" x 3-1/2"	50 pcs	\$98.69	HO-1295000
730158	3/8" x 4"	50 pcs	\$120.29	HO-7127000
730161	1/2" x 1"	25 pcs	\$34.69	HO-1802000
730173	1/2" x 1-1/2"	25 pcs	\$42.69	HO-1652000
730185	1/2" x 2"	25 pcs	\$52.69	HO-1613000
730197	1/2" x 2-1/2"	25 pcs	\$66.19	HO-1793000
730209	1/2" x 3"	25 pcs	\$77.19	HO-1364000
730211	1/2" x 3-1/2"	25 pcs	\$86.89	HO-3125000
730223	1/2" x 4"	25 pcs	\$97.09	HO-5285000
7270010	1/2" x 4"	Each	\$7.69	HO-1640000
7270011	1/2" x 4-1/2"	Each	\$7.89	HO-3740000
7270012	1/2" x 5"	Each	\$9.79	HO-7850000
7270013	1/2" x 5-1/2"	Each	\$11.49	HO-9860000
730247	1/2" x 6"	25 pcs	\$129.89	HO-3977000

Handi-Man Marine Self-Tapping Screw Kit - Oval Head



- Stainless steel.
- Kit includes:
(12) #6 x 1"
(12) #8 x 3/4"
(12) #8 x 1-1/4"
(12) #10 x 1-1/2"
(8) #12 x 2"

Order No.	Mfg. No. / Description	List Price
731585	(HP102)	\$19.39 HO-3611000

Handi-Man Marine Machine Screw Kit - Pan Head



- Stainless steel.
- Kit includes:
(6) Machine Screw - 1/4 -20 x 1"
(6) Machine Screw - 1/4- 20 x 1-1/2"
(6) Machine Screw - 1/4- 20 x 2"
(18) Finishing Washer - #1/4
(18) Hex Nut - 1/4-20

Order No.	Mfg. No. / Description	List Price
731595	(HP106)	\$19.39 HO-3611000

Marpac 80 Item Fastener Display

• Display includes:

- (5) 7-5200 - 4 x 1/2" Phillips Pan SMS
- (5) 7-5335 - 12 x 1-1/2" Phillips Oval SMS
- (5) 7-5465 - 1/4" Flat Washers
- (5) 7-5205 - 6 x 1/2" Phillips Pan SMS
- (5) 7-5340 - 12 x 2" Phillips Oval SMS
- (5) 7-5470 - #6 Lock Washers
- (5) 7-5210 - 6 x 3/4" Phillips Pan SMS
- (5) 7-5345 - 14 x 1-1/2" Phillips Oval SMS
- (5) 7-5475 - #8 Lock Washers
- (5) 7-5215 - 8 x 1/2" Phillips Pan SMS
- (5) 7-5350 - 14 x 2" Phillips Oval SMS
- (5) 7-5480 - #10 Lock Washers
- (5) 7-5220 - 8 x 3/4" Phillips Pan SMS
- (5) 7-5355 - 14 x 2-1/2" Phillips Oval SMS
- (5) 7-5485 - 1/4" Lock Washers
- (5) 7-5225 - 8 x 1" Phillips Pan SMS
- (5) 7-5360 - 6-32 x 1" Phillips Oval M/S
- (5) 7-5490 - #8 Finishing Washers
- (5) 7-5230 - 8 x 1-1/2" Phillips Pan SMS
- (5) 7-5365 - 8-32 x 1" Phillips Oval M/S
- (5) 7-5495 - #8 Finishing Washers
- (5) 7-5235 - 10 x 1/2" Phillips Pan SMS
- (5) 7-5370 - 8-32 x 1-1/2" Phillips Oval M/S
- (5) 7-5500 - #10 Finishing Washers
- (5) 7-5240 - 10 x 3/4" Phillips Pan SMS
- (5) 7-5375 - 10-24 x 1" Phillips Oval M/S
- (5) 7-5505 - 1/4" Finishing Washers
- (5) 7-5245 - 10 x 1" Phillips Pan SMS
- (5) 7-5380 - 10-24 x 1-1/2" Phillips Oval M/S
- (5) 7-5510 - 6-32 Finished Hex Nut
- (5) 7-5250 - 10 x 1-1/2" Phillips Pan SMS
- (5) 7-5385 - 10-24 x 2" Phillips Oval M/S
- (5) 7-5515 - 8-32 Finished Hex Nut
- (5) 7-5255 - 12 x 1" Phillips Pan SMS
- (5) 7-5390 - 1/4-20 x 1" Phillips Oval M/S
- (5) 7-5520 - 10-24 Finished Hex Nut
- (5) 7-5260 - 12 x 1-1/2" Phillips Pan SMS
- (5) 7-5395 - 1/4-20 x 1-1/2" Phillips Oval M/S
- (5) 7-5525 - 1/4-20 Finished Hex Nut
- (5) 7-5265 - 14 x 1" Phillips Pan SMS
- (5) 7-5400 - 1/4-20 x 2" Phillips Oval M/S
- (5) 7-5530 - 8-32 Nylon Lock Nut
- (5) 7-5270 - 6 x 1/2" Phillips Oval SMS
- (5) 7-5405 - 1/4-20 x 3" Phillips Oval M/S
- (5) 7-5535 - 10-24 Nylon Lock Nut
- (5) 7-5275 - 6 x 3/4" Phillips Oval SMS
- (5) 7-5410 - 8-32 x 1" Phillips Pan M/S
- (5) 7-5540 - 1/4-20 Nylon Lock Nut
- (5) 7-5280 - 6 x 1" Phillips Oval SMS
- (5) 7-5415 - 8-32 x 1-1/2" Phillips Pan M/S
- (5) 7-5545 - 8-32 Wing Nut
- (5) 7-5285 - 8 x 3/4" Phillips Oval SMS
- (5) 7-5420 - 10-24 x 1" Phillips Pan M/S
- (5) 7-5550 - 10-24 Wing Nut
- (5) 7-5290 - 8 x 1" Phillips Oval SMS
- (5) 7-5425 - 10-24 x 1-1/2" Phillips Pan M/S
- (5) 7-5555 - 1/4-20 Wing Nut
- (5) 7-5295 - 8 x 1-1/4" Phillips Oval SMS
- (5) 7-5430 - 10-24 x 2" Phillips Pan M/S
- (5) 7-5560 - 1/4-20 x 5/8" Well Nut

- (5) 7-5300 - 8 x 1-1/2" Phillips Oval SMS
- (5) 7-5435 - 1/4-20 x 1-1/2" Phillips Pan M/S
- (5) 7-5565 - 1/4-20 x 1" Wing Nut
- (5) 7-5305 - 10 x 3/4" Phillips Oval SMS
- (5) 7-5440 - 1/4-20 x 2" Phillips Pan M/S
- (5) 7-5770 - 1/4-20 x 1" Hex Head C/S
- (5) 7-5310 - 10 x 1" Phillips Oval SMS
- (5) 7-5445 - 1/4-20 x 3" Phillips Pan M/S
- (5) 7-5575 - 1/4-20 x 1-1/2" Hex Head C/S
- (5) 7-5315 - 10 x 1-1/4" Phillips Oval SMS
- (5) 7-5450 - #6 Flat Washers
- (5) 7-5580 - 1/4-20 x 2" Hex Head C/S
- (5) 7-5320 - 10 x 1-1/2" Phillips Oval SMS
- (5) 7-5455 - #8 Flat Washers
- (5) 7-5585 - 1/4-20 x 2-1/2" Hex Head C/S
- (5) 7-5325 - 10 x 2" Phillips Oval SMS
- (5) 7-5460 - #10 Flat Washers
- (5) 7-5590 - 1/4-20 x 3" Hex Head C/S
- (5) 7-5330 - 12 x 1" Phillips Oval SMS
- (5) 7-5595 - License Plate Bolts



Marpac Stainless Steel Cotter Pin Display



• Display includes:

- (5) 7-5005 - 1/16" x 1/2"
- (5) 7-5010 - 1/16" x 3/4"
- (5) 7-5015 - 1/16" x 1"
- (5) 7-5020 - 1/16" x 1-1/2"
- (5) 7-5025 - 1/16" x 2"
- (5) 7-5030 - 3/32" x 5/8"
- (5) 7-5035 - 3/32" x 3/4"
- (5) 7-5040 - 3/32" x 1"
- (5) 7-5045 - 3/32" x 1-1/2"
- (5) 7-5050 - 3/32" x 2"
- (5) 7-5055 - 1/8" x 3/4"
- (5) 7-5060 - 1/8" x 1"
- (5) 7-5065 - 1/8" x 1-1/4"
- (5) 7-5070 - 1/8" x 1-1/2"
- (5) 7-5075 - 1/8" x 1-3/4"
- (5) 7-5080 - 1/8" x 2"
- (5) 7-5085 - 1/8" x 2-1/2"
- (5) 7-5090 - 5/32" x 1-1/2"
- (5) 7-5095 - 5/32" x 2"
- (5) 7-5100 - 5/32" x 2-1/2"

Order No.	Description	List Price	
7-3002	Display	\$318.59	H0-5119100

Order No.	Description	List Price	
7-3009	Marpac 80 Item Fastener Display	\$1,303.09	H0-5818700

Hardware & Fasteners

- Electronics
- Trolling Motors
- Instruments
- Electrical
- Lighting
- Anchor & Dock
- Safety
- Steering, Controls
- Pumps
- Fuel System
- Seating & Pedestals
- Trailer
- Tops & Covers
- Perform.
- Propellers
- Engine & Care
- Cleaning & Care
- Paint & Paint Acc.
- Fun & Flotation
- Topside Acc.
- Cockpit & Deck
- Hardware, Fasteners
- Camouflage
- Misc.
- Comm.



SPECIAL HANDLING MAY APPLY



- Electronics
- Trolling Motors
- Instruments
- Electrical
- Lighting
- Anchor & Dock
- Safety
- Steering, Controls
- Pumps
- Fuel System
- Seating & Pedestals
- Trailer
- Tops & Covers
- Perform.
- Propellers
- Engine & Care
- Cleaning & Care
- Paint & Paint Acc.
- Fun & Flotation
- Topside Acc.
- Cockpit & Deck
- Hardware, Fasteners
- Camouflage
- Misc.
- Comm.

Permatex High Strength Threadlocker - Red



- OEM specified.
- High strength threadlocker for heavy duty applications 3/8" to 1" (10mm to 25mm).
- Especially well-suited for permanently locking studs and press fits.
- Adds 3,000 PSI holding power on slip and press fit assemblies.
- Replaces set screws and snap rings.
- Locks against vibration loosening.
- May require heat or special tools for removal.
- Suggested applications: Cylinder block studs, ring gear bolts, frame bolts, shock bolts.

Order No.	Mfg. No. / Description	List Price	
545030	(27100) 6 ml Tube	\$6.09	H0-5630000
5450112	(27140) 36 ml Bottle	\$33.39	H0-3002000

Permatex High Temperature Thread Sealant



- OEM specified.
- Locks and seals threaded fittings.
- Resists leakage, vibration loosening, moisture, hydraulic fluids and diesel fuels.
- Lubricates threads for easy assembly and disassembly.
- Won't shred or wear like Teflon tape.
- Parts may be repositioned up to 4 hours after application.
- Temperature range: -65° F to 400° F (-54° C to 204° C).
- Contains PTFE.
- Suggested applications: Differential drain plugs and core plugs. Pipe, water jacket, oil gallery plugs, oil pressure & temperature sensors, air conditioning fittings, hydraulic fittings, vacuum line connectors, air brake fittings.

Order No.	Mfg. No. / Description	List Price	
545054	(59214) 6 ml Tube	\$5.49	H0-9230000

Permatex Medium Strength Threadlocker - Blue



- OEM specified.
- All-purpose, medium strength threadlocker.
- Ideal for all nut and bolt applications 1/4" - 3/4" (6mm to 20mm).
- Eliminates need for stocking expensive lock nuts and lock washers.
- Locks and seals while preventing parts loosening due to vibration.
- Protects threads from corrosion.
- Removable with hand tools for easy disassembly.
- Suggested applications: Valve cover bolts, water pump bolts, oil pan bolts, drive shaft bolts, rocker arm adjustment nuts, carburetor studs.

Order No.	Mfg. No. / Description	List Price	
545028	(24200) 6 ml Tube	\$6.09	H0-5630000
5450104	(24240) 36 ml Bottle	\$33.39	H0-3002000

Turn Button and Curtain Fasteners

Marpac Twist Stud Two Hole



- Sold 2 per bag.

Order No.	Description	List Price	
7-6199	Twist Stud Two Hole	\$6.59	H0-5930000

Marpac Eyelet Stud and Washer



- Sold 4 sets per bag.

Order No.	Description	List Price	
7-6205	Eyelet Stud & Washer	\$9.09	H0-5450000

Marpac Twist Stud Screw



- #10-32 x 3/8".
- Sold 2 per bag.

Order No.	Description	List Price	
7-6208	Twist Stud Screw	\$11.89	H0-3170000

Handi-Man Marine Lift Screw Stud



- #8 x 5/8".
- Sold 5 per bag.

Order No.	Mfg. No. / Description	List Price	
385686	(560041)	\$11.89	H0-3170000

Handi-Man Canvas Tools



Order No.	Mfg. No. / Description	List Price	
731535	(990690) Canvas Punch (6 holes sizes)	\$24.29	H0-7541000
731540	(990691) Canvas Pliers	\$20.79	H0-7421000

Marpac Cap and Socket



- Sold 6 sets per bag.

Order No.	Description	List Price
7-6178	1 1/64"	\$6.09 H0-5630000
7-6175	1/4"	\$6.09 H0-5630000

Snap Screw Studs



Order No.	Description	List Price
542770	#8 x 5/8" 100 Per Box	\$46.69 H0-1082000
7-6190	#7 x 3/8" 6 Per Bag	\$6.09 H0-5630000

Handi-Man Marine Button Barrel & Socket Snap



- Nickel plated brass.
- Sold 100 per box.

Order No.	Mfg. No. / Description	List Price
543290	(560578) Button Barrel	\$14.19 H0-1580000
543315	(560588) Socket Snap	\$12.29 H0-7370000

Marpac "Dot" Type Fastener Installation Tool



- Easy to use.
- Complete instructions included.

Order No.	Description	List Price
7-6211	Installation Tool	\$11.89 H0-3170000

Marpac Snap Caps

- Cap your screws with molded plastic caps.
- Sold 10 per bag.

Order No.	Description	List Price
7-6050	Fits Screw Sizes: #6 and #8 White	\$3.39 H0-3020000
7-6055	Fits Screw Sizes: #6 and #8 Black	\$3.39 H0-3020000
7-6060	Fits Screw Sizes: #10 and #12 White	\$3.39 H0-3020000
7-6065	Fits Screw Sizes: #10 and #12 Black	\$3.39 H0-3020000

Marpac Stud and Eyelet



- Sold 6 sets per bag.

Order No.	Description	List Price
7-6181	Stud and Eyelet	\$6.09 H0-5630000

Handi-Man Marine Eyelet



- 1/4".
- Sold 100 per box.

Order No.	Mfg. No. / Description	List Price
543353	(560618)	\$7.89 H0-3740000

Marpac Phillips Machine Screw Stud



- Stainless steel.
- Sold 5 per bag.

Order No.	Description	List Price
7-6196	10-32 x 3/8"	\$7.89 H0-3740000

Handi-Man Marine Extend-A-Snap



- Avoid shrinkage of canvas covers.
- With the Extend-A-Snaps, gain 3/4" of an inch per side of the cover.
- These snaps let you stretch your boat cover to reach those hard-to-get-snaps.

Order No.	Mfg. No. / Description	List Price
543292	(560261) Sold 4 Per Pack	\$8.19 H0-1940000
543293	(560261-CLIP) Clip Strip	\$8.99 H0-9350000

- Electronics
- Trolling Motors
- Instruments
- Electrical
- Lighting
- Anchor & Dock
- Safety
- Steering, Controls
- Pumps
- Fuel System
- Seating & Pedestals
- Trailer
- Tops & Covers
- Perform.
- Propellers
- Engine & Care
- Cleaning & Care
- Paint & Paint Acc.
- Fun & Flotation
- Topside Acc.
- Cockpit & Deck
- Hardware, Fasteners
- Camouflage
- Misc.
- Comm.

Marpac Canvas Fastener Kit



- For repairing canvas covers, tarps, boat covers, sail covers or any heavy fabric.
- 47 pieces with handy carrying case.
- Contains: (1) Stainless steel snap tool & die set, (6) stud wood screws, (10) brass caps (10) brass eye sockets and (10) eyelets.

Order No.	Description	List Price
7-54430	Canvas Fastener Kit	\$11.99 GO-3080000

Detent Type "D" Quick Pins

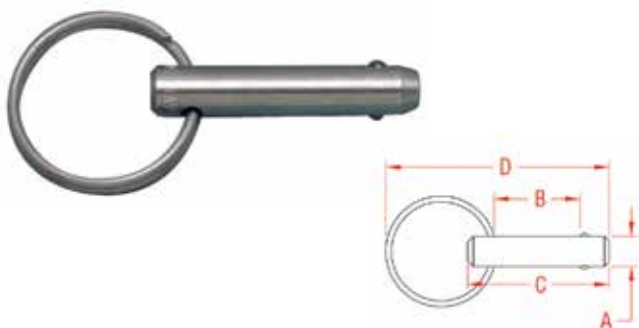

- This pin is made from grade 316 stainless steel for maximum corrosion resistance and durability.
- It is ideal for marine and industrial rigging applications.

Order No.	Mfg. No.	A	B	C	D	List Price
242773	(S0370-0525)	3/16"	1"	1-1/2"	2-1/2"	\$5.69 HO-1430000
242797	(S0370-0550)	3/16"	2"	2-1/2"	3-1/2"	\$5.29 HO-7130000
242824	(S0370-0725)	1/4"	1"	1-1/2"	2-1/2"	\$6.19 HO-1730000
242836	(S0370-0740)	1/4"	1-1/2"	2"	3"	\$6.39 HO-3830000
242848	(S0370-0750)	1/4"	2"	2-1/2"	3-1/2"	\$6.79 HO-7040000
242874	(S0370-0840)	5/16"	1-1/2"	2"	3"	\$7.39 HO-3440000
242886	(S0370-0850)	5/16"	2"	2-1/2"	3-1/2"	\$8.49 HO-9050000

Handi-Man Boat Cover Repair Kit



- Include: Canvas tool, snap extenders, screw studs and more.
- 24 pieces.

Order No.	Mfg. No. / Description	List Price
731555	(561014)	\$18.29 HO-7901000

3M Dual Lock™ Reclosable Fastener Systems



- An acrylic adhesive on the back of a polypropylene reclosable fastener.
- For indoor and outdoor use.
- Highest temperature performance, temperature resistance 220° F.
- For use with metals (aluminum, stainless steel), glass and high surface energy plastics (acrylic, polycarbonate, ABS).
- 1" x 5 yds.

Order No.	Mfg. No. / Description	List Price
886688	(06463) Clear	\$192.89 FO-2053100
886690	(06484) Black	\$171.09 FO-6791100

- Electronics
- Trolling Motors
- Instruments
- Electrical
- Lighting
- Anchor & Dock
- Safety
- Steering, Controls
- Pumps
- Fuel System
- Seating & Pedestals
- Trailering
- Tops & Covers
- Perform.
- Propellers
- Engine & Care
- Cleaning & Care
- Paint & Paint Acc.
- Fun & Flotation
- Topside Acc.
- Cockpit & Deck
- Hardware, Fasteners
- Camouflage
- Misc.
- Comm.

Flowt Angler Fishing Vests

FLOWT



- For the fisherman looking for style, comfort and value.
- Roomy pocket to keep fishing necessities close at hand.
- Lightweight, durable foam contours to your body.
- D-ring attachment for small accessories.
- USCG Approved Type III.

Order No.	Mfg. No.	Size	List Price	
593950	(40607-UNV)	Universal Adult	\$37.39	F0-7162000
593952	(40607-OS)	Oversize Adult	\$37.39	F0-7162000

Mossy Oak® Camouflage Telescopic Boat Hook



- Black anodized aluminum for corrosion resistance.
- Telescoping handle has a positive Cam Lock for more secure use and easy stowing.
- Mossy Oak Shadow Grass Blades pattern.

Order No.	Mfg. No. / Description	List Price	
1-34059	(34059) Length 53" - 92"	\$27.19	E0-9302000

Mossy Oak® Camouflage Nylon Cleats



- Open base nylon cleat.
- Good for boats or docks.
- 2 mounting holes.
- Mossy Oak Shadow Grass Blades pattern.

Order No.	Mfg. No. / Description	List Price	
1-34070	(34070) Length 4-1/2"	\$5.69	E0-7240000
1-34071	(34071) Length 6"	\$7.89	E0-2950000

Mossy Oak® Camouflage Safety Spring Hook



- Interlocking tongue, spring loaded.
- Mossy Oak Shadow Grass Blades pattern.

Order No.	Mfg. No. / Description	List Price	
1-34072	(34072) 3-1/8"	\$3.89	E0-2920000

Flowt Throwable Foam Cushion

FLOWT



- Make sure your boat is legal with this U.S. Coast Guard approved throwable cushion.
- Convenient webbing grab straps aid in throwing and double as carry handles.
- Functional and comfortable PE foam.
- Strong, durable outer shell withstands abrasions.
- USCG Approved Type IV.

Order No.	Mfg. No. / Description	List Price	
586822	(5000CAMBLK) Camo, Mossy Oak	\$19.19	F0-3431000

Mossy Oak® Cell Phone/Camera Pouch



- Black with clear window.
- Waterproof pouch measures: 4.4" x 6.5".

Order No.	Mfg. No. / Description	List Price	
1-34104	(34104)	\$5.89	H0-3530000

Mossy Oak® MFP Utility Lines



- Can be stored wet, will not shrink.
- Superior strength and flexibility.
- Resistant to abrasion, mildew, oil & rot.
- UV stabilized, floats.
- Black/Tan/Brown.

Order No.	Mfg. No. / Description	List Price	
1-34068	(34068) 3/8" x 50' Braided	\$17.49	H0-9401000
1-34069	(34069) 3/8" x 100' Braided	\$29.39	H0-3671000
1-34097	(34067) 3/16" x 50' Diamond Braid	\$7.19	H0-1340000

Mossy Oak® Camouflage Universal Snap Hook



- Spring loaded.
- Mossy Oak Shadow Grass Blades pattern.

Order No.	Mfg. No. / Description	List Price	
1-34073	(34073)	\$4.49	E0-7330000

- Electronics
- Trolling Motors
- Instruments
- Electrical
- Lighting
- Anchor & Dock
- Safety
- Steering, Controls
- Pumps
- Fuel System
- Seating & Pedestals
- Trailer
- Tops & Covers
- Perform.
- Propellers
- Engine & Care
- Cleaning & Care
- Paint & Paint Acc.
- Fun & Flotation
- Topside Acc.
- Cockpit & Deck
- Hardware, Fasteners
- Camouflage
- Misc.
- Comm.

Mossy Oak® Camouflage Clamp-On All-Round Light

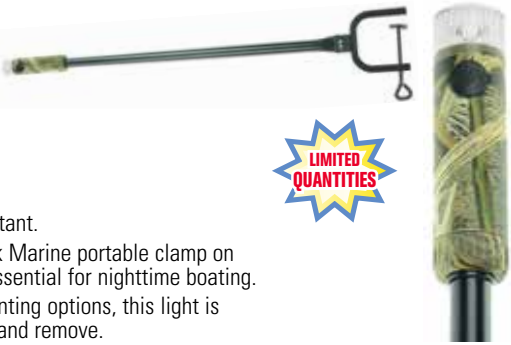

- Corrosion resistant.
- The Mossy Oak Marine portable clamp on stern light is essential for nighttime boating.
- With dual mounting options, this light is easy to install and remove.
- The weather resistant design will protect against the elements and the high impact construction will protect against damage.
- Includes Mossy Oak Shadow Grass Blades Pattern.

Order No.	Mfg. No. / Description	List Price
1-34077	(34077)	\$23.79 E0-4871000

Mossy Oak® Camouflage Clamp-On Bow Light



- The Mossy Oak Marine portable clamp-on bow light is essential for nighttime boating.
- With dual mounting options, this light is easy to install and remove.
- The weather resistant design will protect against the elements and the high impact construction will protect against damage.
- Includes Mossy Oak Shadow Grass Blades Pattern.
- Operates on 3 AA batteries.
- Corrosion resistant.

Order No.	Mfg. No. / Description	List Price
1-34076	(34076)	\$22.19 E0-4661000

Boater Sports L.E.D. All-Round Lights



- All-round navigation light.
- Anodized tube is non-corrosive and watertight.
- Black pole.
- Fixed length.
- Provides 2 mile, 360° visibility.
- 2-pin standard plug.
- USCG approved.

Order No.	Description	List Price
1-39605	(39605) Length 48"	\$20.39 E0-9251000
1-39607	(39607) Length 54"	\$22.09 E0-7561000

Mossy Oak® Camouflage Plug-In Angled Bow Light



- 12" Stowaway bi-color bow light features convenient plug-ins that enable the light to be activated or removed quickly and easily.
- Provides one-mile, 225° visibility for safe boating.
- Stainless steel pole and nylon base with cap included.
- 2-prong standard plug-in.
- Angled design. High impact construction.

Order No.	Mfg. No. / Description	List Price
1-34080	(34080)	\$15.89 E0-2911000

Marpac L.E.D. Side Light - Vertical Mount



- High impact water resistant housing and low energy draw assure a long life with high performance.
- High Output LEDs.
- Includes Port and Starboard Lights.

Order No.	Description	List Price
7-51213	Black	\$41.89 G0-7082000

Mossy Oak® Camouflage L.E.D. Mini Utility Lights



- The Mossy Oak Marine LED Accent Light gives vibrant high output illumination with minimal energy draw.
- High output accent lighting in a small package.
- Low profile design. Fully encased water proof construction.
- Includes mounting hardware.

Order No.	Mfg. No. / Description	List Price
1-34084	(34084) White	\$9.49 E0-2170000
1-34085	(34085) Green	\$9.49 E0-2170000

Mossy Oak® Camouflage L.E.D. Off Road Rail Light Bars



- High output LED rail light.
- Punishingly bright, these rail lights will meet your needs and then some.
- Incredibly efficient electrical engineering extends operation times past those of inferior lighting.
- Rugged aluminum housing and fully sealed LED construction.
- Fully sealed waterproof construction.
- Includes mounting bracket, hardware and instructions.
- 12 - 30V DC.

Order No.	Mfg. No. / Description	List Price
1-34091	(34091) Length 7-1/2"	\$111.09 H0-5666000
1-34093	(34093) Length 22"	\$297.39 H0-3487100

SPECIAL HANDLING MAY APPLY



- Electronics
- Trolling Motors
- Instruments
- Electrical
- Lighting
- Anchor & Dock
- Safety
- Steering, Controls
- Pumps
- Fuel System
- Seating & Pedestals
- Trailering
- Tops & Covers
- Perform.
- Propellers
- Engine & Care
- Cleaning & Care
- Paint & Paint Acc.
- Fun & Flotation
- Topside Acc.
- Cockpit & Deck
- Hardware, Fasteners
- Camouflage
- Misc.
- Comm.



Freshwater Exclusive



Saltwater Exclusive

Spreader Light, Seats

1287

Camouflage

Mossy Oak® Camouflage L.E.D. Spreader Light

- LED technology provides minimum draw on batteries to prevent you being stranded.
- Light up the night with 1150 lumens per light.
- (6) 3 watt LEDs. 1150 lumens (per light).
- Dimensions: 6.3".
- Heavy duty aluminum housing with fully sealed construction.
- Includes stainless steel mounting bracket and hardware.



Order No. Mfg. No. / Description List Price
1-34090 (34090) Shadow Grass Blade Pattern **\$101.69** HO-1016000

Springfield Marine Economy Fold Down Seats

7001218



7001216

- Comfortable cushioned seat to support your backside.
- Strap with snap to keep seat secure when folded down.
- Rigid injection molded frame.
- Folds down easily.
- Heavy duty powder coated hinges.
- Universal mounting pattern: 5" x 5".
- Measures 16" W x 15.5" D x 19" H.

Order No. Mfg. No. Pattern List Price
7001216 (1040626) Mossy Oak Break-Up **\$68.79** FO-5184000
7001218 (1040627) Mossy Oak Duck Blind **\$68.79** FO-5184000

Springfield Marine High Back Folding Seats

7001226



7001224

- Now a comfortable cushioned high back seat to support your backside.
- Rigid injection molded frame.
- Durable strap with snap to keep seat secure when folded down.
- Weather resistant marine grade vinyl.
- Heavy duty powder coated hinges.
- Universal mounting pattern: 5" x 5".
- Measures 16" W x 15.5" D x 21.5" H.

Order No. Mfg. No. Pattern List Price
7001224 (1040646) Mossy Oak Break-Up **\$75.19** FO-3625000
7001226 (1040647) Mossy Oak Duck Blind **\$75.19** FO-3625000

Springfield Marine Pro Stand-Up Seat

- Bicycle style seat comes with foam padding covered in marine grade vinyl.
- Plastic substrate; no more wood to rot out!
- Whether you sit or lean against this seat, it provides comfort and stability.
- Universal mounting pattern: 5" x 5"
- Pro Stand-Up seats include external cover for comfort.

Order No. Mfg. No. Pattern List Price
7001206 (1040217) Mossy Oak Duck Blind **\$37.39** FO-7162000

Springfield Marine XXL Folding Seat

- Designed for the plus size body frames.
- Marine grade vinyl with plush rebounding foam padding.
- Heavy duty powder coated hinges.
- Measures 20" W x 18" D x 24" H.

Order No. Mfg. No. Pattern List Price
7001236 (1040697) Mossy Oak Duck Blind **\$169.39** FO-7581100

Tempress All-Weather™ Camouflage High-Back Boat Seats

263293



263287

- Bullet proof design and heavy duty construction.
- This seat shell is made with corrosion-proof polypropylene and heavy duty stainless steel rivets.
- It features a double contoured seat pan to eliminate pressure points and comes with easy to store snap-on cushions.
- Each cushion is made for all-day comfort with UV and abrasion-resistant polyester thread, 30 oz marine grade UV stable vinyl and high density 1.8 lbs. foam.
- A universal seat bolt pattern is molded into the frame to accept any 5-1/4" mounting system or pedestal.
- Dimensions: 18-1/2" H x 18-1/4" x 17" D.

Order No. Mfg. No. Pattern List Price
263292 (45623) Mossy Oak Shadow Grass Vinyl **\$132.59** EO-4499000
263293 (45622) Mossy Oak Break Up Vinyl **\$132.59** EO-4499000
263287 (45612) Mossy Oak Shadow Grass Cordura **\$119.09** EO-2398000
263288 (45609) Mossy Oak Break Up Cordura **\$119.09** EO-2398000

Springfield Marine Camouflage Deluxe Molded Fold Down Seat

- 500 denier cordura nylon cushions.
- Injection molded plastic frame.
- Mounting screws included.
- Seat height 15-3/4", width 20-1/4", depth 19-3/4", seat depth 15-1/2".
- With tan plastic shell.

Order No. Mfg. No. Pattern List Price
262624 (1061108-C) Advantage Maxx 4 **\$58.19** FO-3704000

Electronics

Trolling Motors

Instruments

Electrical

Lighting

Anchor & Dock

Safety

Steering, Controls

Pumps

Fuel System

Seating & Pedestals

Trailering

Tops & Covers

Perform.

Propellers

Engine & Care

Cleaning & Care

Paint & Paint Acc.

Fun & Flotation

Topside Acc.

Cockpit & Deck

Hardware, Fasteners

Camouflage

Misc.

Comm.

- Electronics
- Trolling Motors
- Instruments
- Electrical
- Lighting
- Anchor & Dock
- Safety
- Steering, Controls
- Pumps
- Fuel System
- Seating & Pedestals
- Trailer
- Tops & Covers
- Perform.
- Propellers
- Engine & Care
- Cleaning & Care
- Paint & Paint Acc.
- Fun & Flotation
- Topside Acc.
- Cockpit & Deck
- Hardware, Fasteners
- Camouflage
- Misc.
- Comm.



Boater Sports Seat Cushion





Order No.	Mfg. No.	Color/Pattern			
1-58732	(58732)	Southern Oak Camo	List Price	\$85.59	HO-5315000

Attwood Swivl-Eze Lock'N-Pin Pedestal Kits

- Complete packages includes: Brushed aluminum post, zinc plated seat mount with spring and stainless steel base plate.
- 3/4" pin pedestal.

NON-THREADED - MAX 4 CAMO

Order No.	Mfg. No. / Description	List Price		
587380	(97750C-7) 7" x 7" Base Plate, 13" Post (2134C)	\$114.89		FO-2408000

Marpac Camouflage Jon Boat Covers



- An excellent choice for the avid hunter or for the boater that simply likes camouflage.
- 100% Marine grade polyester.
- 7 oz, strong and durable.
- Mossy Oak Camo UV inhibitors for UV stabilization.
- Durable water repellent anti-fungal & anti-microbial finish.
- Mossy Oak Shadow Grass pattern (Available in Mossy Oak Breakup -Special Order Only).
- Coverage provided for trolling motor, depth finders, and pedestal seats (with seats on pedestals and backs of seats folded down).
- Designed for single console.
- If motor is mounted on a jack plate, order the next larger size.
- 5 year warranty.

Order No.	Centerline Length	Beam Width	List Price	
5-0125	17' 6"	74"	\$286.89	FO-2800200
5-0126	18' 6"	84"	\$310.49	FO-4371200

Springfield Marine Skipper Seats



- Injection molded seats with interlocking hinge for greater structural support.
- Extra wide seat, premium high quality upholstery for all day comfort with synthetic boat fabric.
- Folds down easily.
- Weather resistant marine grade vinyl.
- Optimal UV protection.
- Measures 20" W x 17" D x 18" H.

Order No.	Mfg. No.	Shell Color	Cushions Pattern	List Price	
7000352	(1061020)	Black	Mossy Oak Break-Up	\$95.49	FO-4866000
7000354	(1061021)	Black	Mossy Oak Duck Blind	\$95.49	FO-4866000

SKIPPER SEAT SHELLS

- Universal mounting pattern: 5" x 5: 5-1/2" x 5-1/2" & 5" x 12".
- T-nuts installed into seat for better mounting durability.

Order No.	Mfg. No.	Color	List Price	
7000342	(1061015-M)	Gray	\$42.59	FO-1892000
7000344	(1061015-SB)	Black	\$40.59	FO-1482000

Marpac Camouflage Bimini Tops



- An excellent choice for the avid hunter and/or for the boater that simply likes camouflage!
- Constructed of black matte 7/8" round anodized heavy wall aluminum tubing with high grade black nylon fittings.
- 7 oz. 100% marine grade polyester is both strong and durable.
- Durable water repellent, anti-fungal and anti-microbial finish.
- Mossy Oak Camo UV inhibitors for UV stabilization.
- Mossy Oak Shadow Grass pattern (Available in Mossy Oak Breakup -Special Order Only).
- All tops are 3 Bow - 54" tall x 6' long.
- Not UPSable.

Order No.	Fits Width	List Price	
5-3372	67" - 72"	\$521.09	FO-6746300
5-3462	73" - 78"	\$549.49	FO-4648300
5-3555	79" - 84"	\$557.29	FO-0109300
5-3645	85" - 90"	\$590.29	FO-0231400

SPECIAL HANDLING MAY APPLY



Davis Instruments Vantage Vue® Wireless Weather Station

DAVIS



Sensor suite and console not shown to scale.

- The Davis Vantage Vue weather station combines Davis legendary accuracy and rugged durability into a compact station that's easy to set up and use. Vantage Vue includes a sleek but tough outdoor sensor array and a distinctive LCD console. Its unique Weather Center function provides additional information on each weather variable.
- Station includes: Console, Integrated Sensor Suite including temperature, wind and rain sensors and mounting hardware.

Order No. Mfg. No. / Description
322030 (6250)

List Price
\$562.09 F0-6439300

CONSOLE FEATURES:

- Time & Date: View the current time and date or time of sunrise/sunset.
- Moon Phase: See the eight phases of the moon from new to full.
- Forecast Icons: Icons let you know to expect sun, part sun, clouds, rain or snow.
- Temperature & Humidity: Console updates outside temperature every 10 seconds and inside temperature every minute. In addition, outside humidity updates every 50 seconds and inside humidity every minute.
- Retransmits: Main console can extend range to additional consoles up to 1,000 ft.
- Barometer: Five-position trend arrow shows whether barometric pressure is rising, falling or stable.
- Variable Display Options: See updated variables every 10 seconds for heat index and wind chill to get a better "feel" for the outside environment.
- Rain: Console updates rain totals and rain rate every 20 seconds for the last 25 hours, days, months.
- "Change in Weather Since Yesterday" Feature: Allows comparisons of changes of temperature and barometric pressure from day to day.
- Weather Center: Weather Center provides additional information for each weather variable, such as daily highs and lows, temperature changes by the hour and barometric value changes. Also displays astronomical data such as meteor showers.
- User-Friendly Keypad: Domed buttons are easy to sense and press. Glow-in-the-dark keypad buttons give you access to weather information all day and all night. The Done key returns user to "current" screen from anywhere in the program.
- Graphs: Graph the last 25 hours, days or months. View up to 50 graphs including temperature, rain, rain rate, wind and barometric pressure - all on the console.
- "This Time Yesterday" Feature: Data point on the graph indicates the weather during the same time yesterday to help compare and analyze day-to-day weather trends.
- Alarms: Set 22 simultaneous, different alarms to warn of dangers such as high winds, freezing temperatures, rain rate, flood warning and more.
- Wind Speed: See windspeed updates every 2.5 seconds. Displays windspeed in miles per hour, meters per second, kilometers per hour and knots. Provides the average and high wind speed for two-minute and ten-minute intervals.

INTEGRATED SENSOR SUITE (ISS) FEATURES:

- Wireless: Frequency-hopping spread spectrum radio ensures consistent transmission up to 1000 ft. (300 m) from integrated sensor suite to console.
- Rain Collector: Self-emptying tipping spoon measures rain with 0.01" (0.2 mm) resolution.
- Anemometer: Records wind speeds as low as 2 mph (3 km/h) and as high as 180 mph (290 km/h).
- Weather Proof Cover: Corrosion-resistant cover provides durability in extreme conditions. Electronics are potted or over-molded for added moisture shielding.
- Radiation Shield: Provides excellent protection from solar radiation and other sources of radiated and reflected heat.
- Temperature/Relative Humidity: Provides outside temperature readings from -40° to 150° F (-40° to 65° C). Also measures relative humidity from 0 - 100%.
- Easy installation: Installs easy and quickly with included mounting hardware kit.
- Wind Direction: Measures wind direction in compass points or degrees.
- Solar Panel: Energizes the station during the day. On-board super capacitor provides power at night. Lithium battery provides backup when needed.
- Bubble Level: Allows more accurate installation and better data collection.

SPECIFICATIONS:

- Console: Backlit LCD display measures 3" x 4.13". Console dimensions: 7.5" x 5.75" x 4.5". Weighs 1.48 lbs.
- Integrated Sensor Suite (ISS). Dimensions: 12.95" x 5.75" x 13.40". Weighs 5.44 lbs.
- Vantage Vue mounts on top of poles 1" to 1-3/4" in diameter. Pole sold separately. Tripod also available.

Davis Charting Kit



DAVIS

- An excellent gift idea for cruisers and racers alike.
- Includes: One-Arm Protractor, Course Plotter, Protractor Triangle, Parallel Rules, Dividers, pencil and instruction booklet.
- It's all organized in a 5-3/4" x 16-1/4" heavy gauge plastic storage case.

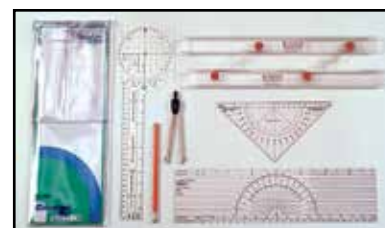

Order No. Mfg. No. / Description
321996 (083)

List Price
\$55.29 F0-0783000

Electronics

Trolling Motors

Instruments

Electrical

Lighting

Anchor & Dock

Safety

Steering, Controls

Pumps

Fuel System

Seating & Pedestals

Trailering

Tops & Covers

Perform.

Propellers

Engine & Care

Cleaning & Care

Paint & Paint Acc.

Fun & Flotation

Topside Acc.

Cockpit & Deck

Hardware, Fasteners

Camouflage

Misc.

Comm.

Davis Instruments Cabled Vantage Pro2™ Weather Station



- Includes: Vantage Pro2 console, integrated sensor suite, mounting hardware, and AC power adapter.
- Integrated sensor suite includes rain collector, temperature and humidity sensors, anemometer, and 40' anemometer cable.
- A 100' cable connects the sensor suite to the console.
- It offers the ultimate in versatility and options for the professional weather observer and the serious weather enthusiast.
- A wide range of options and sensors.
- You'll get your own local forecast, highs and lows, totals or averages, and graphs for virtually all weather variables over the past 24 days, months or years all without using a PC.
- Fast updates every 2.5 seconds (10x faster than the competition).
- Vantage Pro2 is also an excellent choice for emergency professionals, farmers, schools, researchers, municipalities and others to monitor wind and moisture conditions, irrigation requirements, and potential flooding.
- It can be customized with a range of add-on options, such as solar and UV radiation sensors, and soil moisture stations.
- Cabled model is perfect for economical installation or for field installation using our Complete System Shelter.
- No solar power.

VANTAGE PRO2 FEATURES:

- Rainfall measured in 0.01 or 0.2 mm increments.
- Temperature, both inside and outside, currently and for each of the last 24 hours.
- Humidity, both inside and outside, currently and for each of the last 24 hours.
- Wind Speed in 1 mph, 1 knot, 1 km/hr, or 0.1 m/s resolution. Anemometer can be installed separately from rain collector for highest accuracy.
- Wind Direction, both current and dominant, shown on compass rose with 16 points.
- Barometric Pressure given by a five-position trend arrow.
- Current and Historical Data, such as highs and lows, may be viewed for up to 24 days, months or years.
- Forecast displayed in icons for sun, partly cloudy, clouds, rain or snow. 12-hour icon forecast plus 2448 hour ticker tape forecast at bottom of screen.
- Moon Phases in eight stages, from new to full to new.
- Time and Date always on view. Also displays time of sunrise, sunset, time and date of highs and lows.
- Ticker Tape Display provides expanded forecast details and additional information on current conditions.
- Graphing Function shows last 24 hours, days or months of readings or highs and lows. View over 80 graphs, including additional analyses of temperature, rain rate, wind and barometric pressure. Optional WeatherLink software allows even greater analysis.
- Alarms may be set for more than 70 functions.

Order No. **322026** Mfg. No. / Description (6152C) List Price **\$793.19** F0-3255500

Weems & Plath Brass Endurance 125 Barometer



- Maintenance-free, ultra-hard brass finish.
- Beveled glass crystal.
- The Endurance barometers have temperature compensated, fully adjustable aneroid movements with inch and millibar scales.
- Our standard barometer movements are calibrated for altitudes to 3,500' above sea level.
- Dimensions: Dial 4-7/8", base 6", depth 1-5/8".
- Weight: 1.3 lbs.

Order No. **281651** Mfg. No. / Description (530700) List Price **\$196.59** F0-1673100

Weems & Plath Anniversary Barometer



- Forged from solid brass that is hand polished and flawlessly lacquered.
- Highly reliable and accurate double diaphragm German aneroid movement.
- Displays both of the barometric scales; inches of mercury and millibars.
- Movement is temperature compensated and calibrated for altitudes up to 3,500 feet above sea level.
- Dimensions: Dial 5-1/4", base 7", depth 3-1/2".
- Weight: 7 lbs. 2.5 oz.

Order No. **281664** Mfg. No. / Description (100775) List Price **\$984.39** G0-4595600

Weems & Plath Brass Endurance 125 Clock



- Easy-to-read dial, maintenance-free finish and weatherproof construction.
- Beveled glass crystal.
- O-ring seated behind glass for weatherproof construction.
- Dimensions: Dial 4-7/8", base 6", depth 1-5/8".
- Weight: 1.3 lbs.
- AA battery included.

Order No. **281650** Mfg. No. / Description (530500) List Price **\$184.89** F0-2492100

Weems & Plath Anniversary 8-Day Wind Ship's Bell Clock



- Resonates with the rich sound of the traditional ships bell cycle, ringing every half hour.
- Equipped with handcrafted German Hermle 11-jewel, key wound movement with bell silencer and created from solid forged brass that is hand polished and flawlessly lacquered.
- The distinctive dial of the ship bell clock is intricately etched to create a subtle but rich pattern.
- Dimensions: Dial 5-1/4", base: 7", depth: 3-1/2".
- Weight: 8 lbs. 2 oz.

Order No. **281660** Mfg. No. / Description (100275) List Price **\$1,668.09** G0-2671110

- Electronics
- Trolling Motors
- Instruments
- Electrical
- Lighting
- Anchor & Dock
- Safety
- Steering, Controls
- Pumps
- Fuel System
- Seating & Pedestals
- Trailing
- Tops & Covers
- Perform.
- Propellers
- Engine & Care
- Cleaning & Care
- Paint & Paint Acc.
- Fun & Flotation
- Topside Acc.
- Cockpit & Deck
- Hardware, Fasteners
- Camouflage
- Misc.
- Comm.

Steiner Marine 7 x 50 Binoculars



- 7x Magnification is the marine standard, with a wide, stable image for tracking other boats, buoys and bridge numbers even in rough water.
- High Contrast Optics provide bright, sharply contoured images with natural color definition for outstanding viewing quality.
- Floating Prism System uses flexible silicon lens mount to absorb severe shock, impact and abuse without damage.
- Sports-Auto Focus System lets you focus each eyepiece to your vision once, then keeps images razor sharp from 20 yards to infinity.
- Waterproof and Rubber Armored durable construction that can stand up to wet conditions and ergonomic ridges and pads for a secure, comfortable grip.
- Magnification: 7x. Objective lens: 50. Field of view: 356 ft.

Order No.	Mfg. No. / Description	List Price
548238	(575)	\$453.79 FO-5671300

Marpac Number and Letter Kits



- Contains: 4 of each number and letter - plus 16 dashes!
- 3" tall block style.
- Ideal for boat registration and identification numbers.
- Great for adding vessel names to life ring buoys.
- Black self-aligning. Pressure sensitive mylar.
- Meets Coast Guard requirements.

Order No.	Description	List Price
7-0780	Number and Letter Kit, White	\$5.49 GO-8630000
7-0782	Number and Letter Kit, Black	\$5.49 GO-8630000

Boater Sports 3" Letter and Number Kits



7-52290



- Custom Letter Kits include 4 sets of the letters A-Z and the numbers 0-9 (146 total) plus 16 dashes.
- Fuel, fading and scratch resistant. UV Coated.
- Meets US Coast Guard guidelines when properly applied on contrasting background.

Order No.	Mfg. No. / Description	List Price
7-52290	(52290) 3" Shaded - White/Black	\$14.19 GO-1590000
1-52310	(52310) 3" Block - Blue	\$10.69 HO-1460000

Boater Sports 3" New Style - Outlined Letter and Number Kits



- Premium Letter and Number Kits.
- Great looks for your boat with the new black or white fade outline
- Features high grade vinyl and adhesive for seasons of use
- Convenient new package minimizes need for large footprint at retail.
- Meets USCG Regulations when applied correctly.

Order No.	Mfg. No. / Description	List Price
1-52318	(52318) Black Outline	\$17.49 HO-9401000

Davis Queaz-Away Travelers' Wristbands



- A non-drug aid for people on the go.
- The unpleasant effects of winding roads, rough seas, bumpy flights, rocking trains and spinning Ferris wheels can ruin a trip or outing.
- Queaz-Away wristbands exert gentle pressure on points of each wrist, easing the miserable effects of travel.
- Made of tough, long-lasting, washable materials.
- One size fits all. Handy carrying case included. Sold per pair.

Order No.	Mfg. No. / Description	List Price
499818	(400)	\$7.49 FO-4250000

Hardline Products Series 200 Registration Kits



- This 3" size factory-matched kits includes 4 sets of the letters A-Z and 0-9, for a total of 146 decals.
- Series 200: Outline color shades into body color for that custom airbrushed look.

Order No.	Mfg. No.	Color	Outline	List Price
659273	(REBKG200)	Red w/Black Fade	Black	\$21.49 HO-9821000
659275	(TEBKG200)	Teal w/Black Fade	Black	\$21.49 HO-9821000
659277	(BLBKG200)	Blue w/Black Fade	Black	\$21.49 HO-9821000
2560041	(BJBKG200)	Bluejay w/Black Fade	Black	\$21.49 HO-9821000
2560047	(BLK200EC)	Black		\$10.79 HO-7460000
2560050	(BLKKI200)	Black	Kiwi	\$21.49 HO-9821000
2560053	(BMBKG200)	Blue Metallic	Black	\$21.49 HO-9821000
2560061	(PUTEG200)	Purple w/Teal Fade	Teal	\$21.49 HO-9821000
2560066	(REPUG200)	Red w/Black Fade	Purple	\$21.49 HO-9821000
2560080	(WHI200EC)	White		\$10.79 HO-7460000
2560085	(YEPUG200)	Yellow w/Purple Fade	Purple	\$21.49 HO-9821000
257510	(BRBKG200)	Brown w/Black Fade	Black	\$21.49 HO-9821000
257520	(CHBKG200)	Chrome w/Black Fade	Black	\$24.79 HO-7841000
257540	(RUBKG200)	Burgundy w/Black Fade	Black	\$21.49 HO-9821000
257545	(SIBKG200)	Silver w/Black Fade	Black	\$21.49 HO-9821000
257560	(WHBKG200)	White w/Black Fade	Black	\$21.49 HO-9821000
257565	(YEBKG200)	Yellow w/Black Fade	Black	\$21.49 HO-9821000

- Electronics
- Trolling Motors
- Instruments
- Electrical
- Lighting
- Anchor & Dock
- Safety
- Steering, Controls
- Pumps
- Fuel System
- Seating & Pedestals
- Trailer
- Tops & Covers
- Perform.
- Propellers
- Engine & Care
- Cleaning & Care
- Paint & Paint Acc.
- Fun & Flotation
- Topside Acc.
- Cockpit & Deck
- Hardware, Fasteners
- Camouflage
- Misc.
- Comm.

- Electronics
- Trolling Motors
- Instruments
- Electrical
- Lighting
- Anchor & Dock
- Safety
- Steering, Controls
- Pumps
- Fuel System
- Seating & Pedestals
- Trailering
- Tops & Covers
- Perform.
- Propellers
- Engine & Care
- Cleaning & Care
- Paint & Paint Acc.
- Fun & Flotation
- Topside Acc.
- Cockpit & Deck
- Hardware, Fasteners
- Camouflage

Hardline Products Series 300 Registration Kits



- This 3" size factory-matched number kit includes 4 sets of the letters A-Z and the numbers 0-9, for a total of 146 decals.
- These number kits resist fuel, fading and scratches.
- They are UV coated for protection from the sun and meet the US Coast Guard guidelines when installed correctly.

Order No.	Mfg. No.	Color	Outline	List Price
2560043	(BLBKG300)	Blue w/Black Fade	Black	\$21.49 HO-9821000
2560055	(BRBKG300)	Brown w/Black Fade	Black	\$21.49 HO-9821000
2560058	(CHBKG300)	Chrome w/Black Fade	Black	\$24.79 HO-7841000
2560063	(REBKG300)	Red w/Black Fade	Black	\$21.49 HO-9821000
2560073	(SIBKG300)	Silver w/Black Fade	Black	\$21.49 HO-9821000
2560078	(WHBKG300)	White w/Black Fade	Black	\$21.49 HO-9821000
2560083	(YEBKG300)	Yellow w/Black Fade	Black	\$21.49 HO-9821000

Hardline Products Series 320 Registration Kits



- Series 320 - solid color block font with a drop shadow.
- Complete sets of registration letters & numbers for boat, or PWC.
- Factory Matched colors from the manufacturer.
- These number kits resist fuel, fading and scratches.
- Are UV coated for protection from the sun.
- Meet US Coast Guard guidelines and include 4 sets of A-Z, 0-9, for a total of 146 decals.
- 100 mph tested.

Order No.	Mfg. No.	Color	Outline	List Price
257505	(BLKSI320)	Black	Silver	\$21.49 HO-9821000
257515	(BRBLK320)	Brown	Black	\$26.29 HO-7751000
257535	(REBLK320)	Red	Black	\$21.49 HO-9821000
257550	(SIBLK320)	Silver	Black	\$21.49 HO-9821000
2560045	(BLBLK320)	Blue	Black	\$21.49 HO-9821000

Hardline Products Series 350 Registration Kits



- Series 350 - solid color block font.
- Complete sets of registration letters & numbers for boat, or PWC.
- Factory Matched colors from the manufacturer.
- These number kits resist fuel, fading and scratches.
- Are UV coated for protection from the sun.
- Meet US Coast Guard guidelines and include 4 sets of A-Z, 0-9, for a total of 146 decals.
- 100 mph tested.

Order No.	Mfg. No.	Color	List Price
2560048	(BLK350EC)	Black	\$10.79 HO-7460000
2560052	(BLU350EC)	Blue	\$10.79 HO-7460000
2560081	(WHI350EC)	White	\$10.79 HO-7460000

Hardline Products Series 400 Registration Kits



- This 3" size factory-matched number kit includes 4 sets of the letters A-Z and the numbers 0-9, for a total of 146 decals.
- These unique number kits set themselves apart from other styles with shading from left to right of each character.
- Evolutionary shadowing and stroke graphics make these number kits a popular pick.
- These number kits resist fuel, fading and scratches.
- They are UV coated for protection from the sun and meet the US Coast Guard guidelines when installed correctly.

Order No.	Mfg. No.	Color	Outline	List Price
2560044	(BLBKG400)	Blue	Black	\$21.49 HO-9821000
2560049	(BLK400EC)	Black		\$10.79 HO-7460000
2560059	(CHBKG400)	Chrome	Black	\$24.79 HO-7841000
2560064	(REBKG400)	Red	Black	\$21.49 HO-9821000
2560071	(RUBKG400)	Burgundy	Black	\$21.49 HO-9821000
2560074	(SIBKG400)	Silver	Black	\$21.49 HO-9821000
2560079	(WHBKG400)	White	Black	\$21.49 HO-9821000
2560084	(YEBKG400)	Yellow	Black	\$21.49 HO-9821000

- Misc.
- Comm.

Injury Plaque

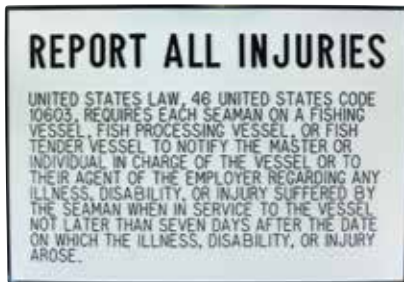

- Meets federal requirements on commercial vessels.
- Black on white background with adhesive backing.

Order No. Mfg. No. / Description List Price
255952 (P-230) Dimensions: 8-5/8" x 5-7/8" **\$15.49** H0-9290000

Pollution Control Plaque

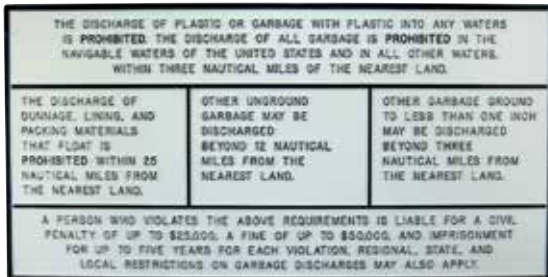

- Meets federal standards.
- Required on all boats 26' to display overboard discharge laws.
- Adhesive strip backing. Easy to apply.
- Black text on white plastic background.

Order No. Mfg. No. / Description List Price
255948 (P-227) Dimensions: 9-1/4" x 4-1/2" **\$12.39** H0-3470000

Marpac Key Float



- 2-piece key float.

Order No. Description List Price
7-52286 Key Float **\$2.19** G0-7410000

Marpac Floating Key Chain



- High visibility.
- Durable soft foam.
- Holds up to 4 keys.

Order No. Description List Price
7-52284 Floating Key Chain **\$2.99** G0-0020000

Drug Plaque



- Meets federal requirements on commercial vessels.
- Easy to apply.
- Adhesive backing.

Order No. Mfg. No. / Description List Price
255949 (P-229) Dimensions: 6-3/4" x 4" **\$12.39** H0-3470000

Oil Discharge Plaque

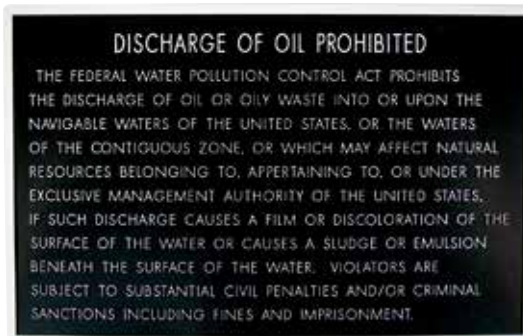

- Meets federal standards.
- Required on all boats 26' and over with enclosed engine compartment.
- Adhesive strip backing. Easy to apply.
- White text on black background.

Order No. Mfg. No. / Description List Price
255946 (P-204) Dimensions: 8" x 5" **\$9.39** H0-3650000

Boater Sports Key Float/Registration Holder



Order No. Mfg. No. / Description List Price
1-52261 (52261) Red **\$3.59** H0-5120000

Electronics

Trolling Motors

Instruments

Electrical

Lighting

Anchor & Dock

Safety

Steering, Controls

Pumps

Fuel System

Seating & Pedestals

Trailer

Tops & Covers

Perform.

Propellers

Engine & Care

Cleaning & Care

Paint & Paint Acc.

Fun & Flotation

Topside Acc.

Cockpit & Deck

Hardware, Fasteners

Camouflage

Misc.

Comm.

Custom Key Float Program

Dealer name _____ Dealer number _____ SHOW _____
 Phone _____ Fax _____ Date _____
 Dealer email address for proof _____



677 Cochran Steet
 Simi Valley, CA 93065
 805-581-4700 phone
 805-581-0022 fax
 sales@hardlineproducts.com

Art on File? yes _____ no _____ \$50 new art one time charge.
 Art work must be supplied on disk or emailed in high resolution
 jpeg, eps or tiff format only. Custom order key float 250 pcs. minimum.

1 side _____
 2 sides _____ additional \$.10
 \$20 color change if differnt ink color from 1st side.

If dealer does not have logo or artwork they can choose from 3 differnt font styles below. (Circle one)
 Pick float color and ink color. Choices are RKF, WKF, BKF, YKF,
 Live Area is 3/4" X 2" approx.



ORDER NUMBER	Key Float COLOR	Ink COLOR	Descript	SUG. DEALER	Qty.
RKF	red	na	blank	\$1.64	
RKF-BK	red	white	boat keys	\$1.64	
RKF-GIS	red	white	get in sit..	\$1.64	
WKF	white	na	custom	\$1.64	
WKF-BK	white	blue	boat keys	\$1.64	
WKF-GIS	white	blue	get in sit..	\$1.64	
BKF	blue	na	blank	\$1.64	
BKF-BK	blue	white	boat keys	\$1.64	
BKF-GIS	blue	white	get in sit..	\$1.64	
YKF	yellow	na	blank	\$1.64	
YKF-BK	yellow	black	boat keys	\$1.64	
YKF-GIS	yellow	black	get in sit..	\$1.64	
LL-12	yellow	green	bass	\$1.64	
L-12	yellow	blue	ski grl.	\$1.64	
M-12	yellow	black	marlin	\$1.64	
AN-12	yellow	black	anchor	\$1.64	
SD-12	yellow	black	scuba	\$1.64	
CS-01	24pcs mixed	mixed	clip strip	\$42.13	
X-24	24pcs mixed	bass & ski girl	pop box	\$42.13	

Custom

 Dealer art on file Copy for Key Float
 250 pcs. min for custom key float

All artwork must be submitted ready to print as is. We will make our best attempt to center the image on the key float unless otherwise indicated.
 We only accept High resolution AI, EPS and PDF files. We need your file to have been created in Adobe Illustrator (or another drawing program) and saved as an EPS or AI or JPEG file. All fonts must be saved as "Outlines". Files created in Photoshop or taken off the internet (rasterized) will print with jagged edges on all sides of the graphics. If we do not have a vector file (made from shapes) we will have to regenerate the artwork at a \$60 fee. All files must be one color setup.
 No dropshadows, outlines or fades. If your artwork is wrong and you sign off on the proof then your Key float will print wrong. What you submit is what we print.

Subtotal _____
Discount _____
Shipping _____
Total _____

- Electronics
- Trolling Motors
- Instruments
- Electrical
- Lighting
- Anchor & Dock
- Safety
- Steering, Controls
- Pumps
- Fuel System
- Seating & Pedestals
- Trailerling
- Tops & Covers
- Perform.
- Propellers
- Engine & Care
- Cleaning & Care
- Paint & Paint Acc.
- Fun & Flotation
- Topside Acc.
- Cockpit & Deck
- Hardware, Fasteners
- Camouflage

- Misc.
- Comm.

Grid Panels

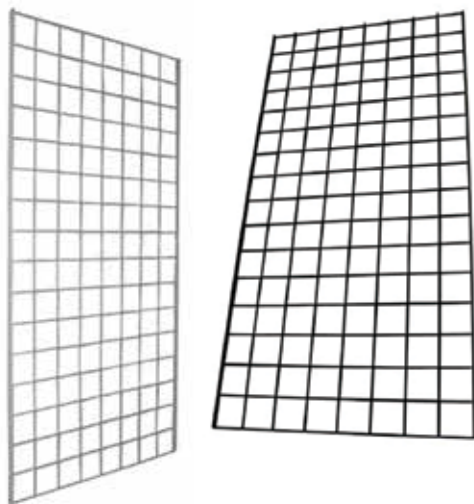

Order No.	Mfg. No. / Description	List Price
2000956	(10-026BL-3) 2' x 6' Black	\$20.19 A0-9102000
2000970	(10-027WH-3) 2' x 7' White	\$23.49 A0-9432000

Grid Universal Panel Joiner Clips



• Hardware to join panels of grid.

Order No.	Mfg. No. / Description	List Price
2000967	(12-016BL) Black	\$0.29 A0-9200000
2000979	(12-016WH) White	\$0.29 A0-9200000

Hooks for Grid

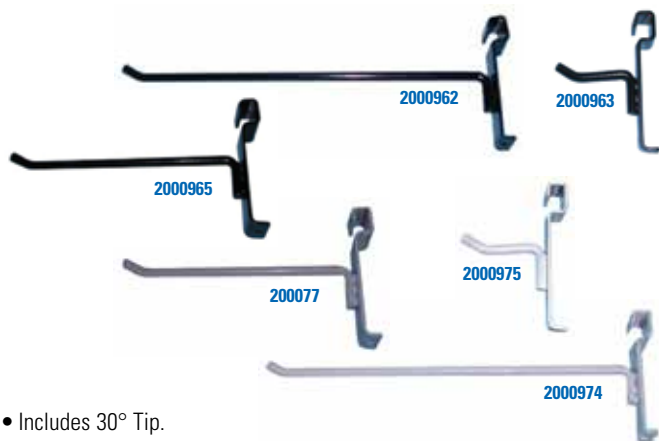

• Includes 30° Tip.

Order No.	Mfg. No. / Description	List Price
2000963	(14-002BL) Length 2" Black	\$0.29 A0-9200000
2000964	(14-004BL) Length 4" Black	\$0.39 A0-9300000
2000965	(14-006BL) Length 6" Black	\$0.39 A0-9300000
2000966	(14-008BL) Length 8" Black	\$0.49 A0-9400000
2000962	(14-010BL) Length 10" Black	\$0.49 A0-9400000
2000975	(14-002WH) Length 2" White	\$0.29 A0-9200000
2000976	(14-004WH) Length 4" White	\$0.39 A0-9300000
2000977	(14-006WH) Length 6" White	\$0.39 A0-9300000
2000978	(14-008WH) Length 8" White	\$0.49 A0-9400000
2000974	(14-010WH) Length 10" White	\$0.49 A0-9400000

Grid Bases with Casters



Order No.	Mfg. No. / Description	List Price
2000958	(12-003BL) 3-Way Base Black	\$23.69 A0-9632000
2000971	(12-003WH) 3-Way Base White	\$23.69 A0-9632000
2000959	(12-004BL) 4-Way Base Black	\$28.39 A0-9382000
2000972	(12-004WH) 4-Way Base White	\$28.39 A0-9382000

Grid Wall Mount Holders



• Length 2-1/2".

Order No.	Mfg. No. / Description	List Price
2000968	(12-015BL) Black	\$0.89 A0-9800000
2000980	(12-015WH) White	\$0.99 A0-9900000

Waterfalls for Grid

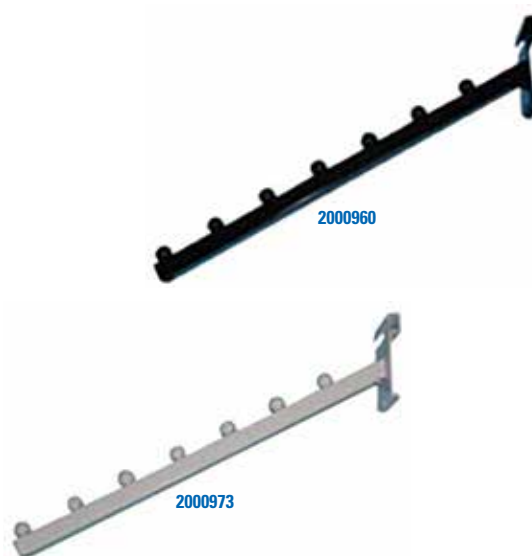

• Square tubing.
• 7 balls on tube.

Order No.	Mfg. No. / Description	List Price
2000960	(13-005BL) Black	\$2.59 A0-9520000
2000973	(13-005WH) White	\$2.59 A0-9520000

- Electronics
- Trolling Motors
- Instruments
- Electrical
- Lighting
- Anchor & Dock
- Safety
- Steering, Controls
- Pumps
- Fuel System
- Seating & Pedestals
- Trailering
- Tops & Covers
- Perform.
- Propellers
- Engine & Care
- Cleaning & Care
- Paint & Paint Acc.
- Fun & Flotation
- Topside Acc.
- Cockpit & Deck
- Hardware, Fasteners
- Camouflage
- Misc.
- Comm.



SPECIAL HANDLING MAY APPLY



Marpac Peg Board Hooks



- .148 diameter.
- Sold 25 hooks per pack.

Order No.	Description	List Price	
7-0549	2"	\$13.59	GO-1190000
7-0548	4"	\$22.29	GO-3941000
7-0546	6"	\$24.79	GO-1661000
7-0547	8"	\$26.99	GO-8081000

Header Card Kit



- Keep things organized with these attractive header cards.
- Signs included for:

Accessories	Engine Care	Lights	Safety
Boat Care	Fishing	Mooring	Seats
Electrical	Fuel	Promotion	Trailer
Electronics	Hardware	Pumps	Water Sports

Order No.	Description	List Price	
101100	Header Card Kit	\$88.99	GO-2695000

Marpac Rolling Display Rack

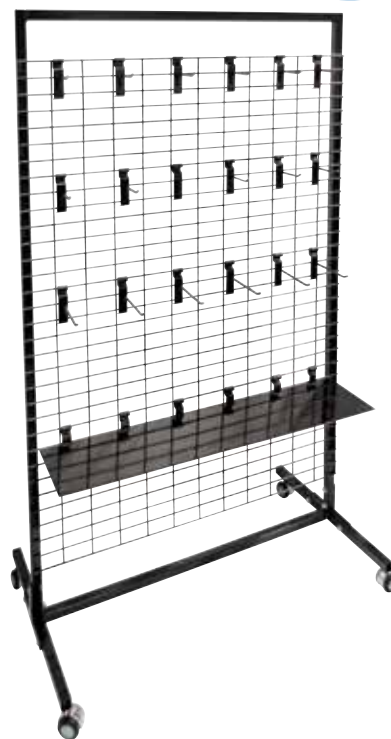

- Place where ever it's needed most.
- Measures: 36" x 48" tall.
- Black wire rack includes: 12 large and 12 small hooks.
- Two complete rack assemblies included per package.

Order No.	Description	List Price	
7-8998	Rolling Display Rack	\$201.99	GO-3353100

Sign Holder



- These 6" x 1-1/8" sign holders are made of clear plastic with a self adhesive base.

Order No.	Description	List Price	
101129	Sign Holder	\$2.29	D0-3810000

Guest Oscillating Marine Fan



- 120° adjustable oscillating fan.
- Folds out of the way when it's not in use and can be mounted on the wall, ceiling or dash.
- Built-in on/off switch.
- Translucent fan blades.
- 7-1/2" vinyl-coated fan guard.
- Stands 8" from mounting surface.
- Mounting base dim.: 3-3/8" L x 1-1/2" W.
- 12 volt, 1.2 amp draw.

Order No.	Mfg. No. / Description	List Price	
379049	(900)	\$118.89	FO-2238000

Marpac Marine Cabin Fan



- Weatherproof vinyl coated fan guard.
- Easy installation.
- Fixed or 90° "sweep" motion.
- 8 preset fan positions with adjustable tilt.
- 12 volt.

Order No.	Description	List Price	
7-0117	Marine Cabin Fan	\$23.19	GO-4551000

KeelShield® Keel Guard



- Just Prep, Peel and Stick - No Down Time!
- KeelShield brand keel protectors provide the strongest most durable protection for your hull.
- Protects your keel from abrasion, scratches and scars from concrete ramps, rocky shores, beaching, launching, loading and submerged objects.
- Made of DOW Urethane Polymers and the best 3M adhesive system available.
- Works on fiberglass, most aluminum and most personal watercraft.
- You want the #1 keel protector than look for the KeelShield Gator.
- Made with pride in the USA.
- Lifetime warranty.

Order No.	Mfg. No. / Description	List Price
482013	(KS5BLK) Black Length 5'	\$136.49 F0-4559000
482016	(KS5WHT) White Length 5'	\$136.49 F0-4559000
402019	(KS6BLK) Black Length 6'	\$163.79 F0-5641100
482018	(KS-6LGY) Light Gray Length 6'	\$163.79 F0-5641100
4830017	(KS-6DGY) Dark Gray Length 6'	\$163.79 F0-5641100
482020	(KS6WHT) White Length 6'	\$163.79 F0-5641100
482022	(KS7BLK) Black Length 7'	\$191.09 F0-6733100
482026	(KS7LGY) Light Gray Length 7'	\$191.09 F0-6733100
482028	(KS7WHT) White Length 7'	\$191.09 F0-6733100
4830024	(KS-7OWH) Off White Length 7'	\$191.09 F0-6733100
482030	(KS8BLK) Black Length 8'	\$218.39 F0-7825100
4830030	(KS-8LGY) Light Gray Length 8'	\$218.39 F0-7825100
482034	(KS8WHT) White Length 8'	\$218.39 F0-7825100
4830031	(KS-8OWH) Off White Length 8'	\$218.39 F0-7825100

BowShield Bow Guard



- Guaranteed bow protection from docks, trailer stops and bow rollers.
- Made of durable 316 marine grade mirror finish stainless steel.
- Pre-creased centerline for easy bending and fitting.
- It is easy to apply and comes complete with a 24 hour cure urethane adhesive for a permanent installation.
- Prevent damage preserve value.
- 3 year warranty for original purchaser.

Order No.	Mfg. No. / Description	List Price
402017	(BSS) Small 6-1/2" x 6"	\$38.79 F0-5172000
402018	(BSM) Medium 7-1/2" x 9"	\$44.89 F0-2413000

Hamby's Protector The "Original" Beaching Bumper



- Made from only the highest quality Dow and Dupont polymers and are injection molded one at a time to provide a unique sleek design.
- The Original Beaching Bumper is professionally installed using an epoxy adhesive and fiberglass matting which ensures a long lasting bond.
- Hamby's Beaching Bumpers are sold only to Hamby's Authorized Installing Dealers. To become a installing dealer the first purchase is a minimum of 4 or more Original Hamby's Beaching Bumpers.
- Any new dealer will receive all required tools and instructions at no extra charge.
- Total installation kit worth approximately \$150.00.
- Installation kit will be drop shipped.

Order No.	Mfg. No. / Description	List Price
2000948	(H-6-BLK) Black Length 6'	\$400.49 F0-4308200
2000950	(H-8-BLK) Black Length 8'	\$435.19 F0-3640300

Hamby's Protector Light Duty Beaching Bumper



- Super tough urethane.
- Injection molded one at a time.
- 3M VHB (Very High Bond) Adhesive.
- 5/16" thick.
- 6' long by 5" wide.
- Tapered edge enhances the appearance.
- Easy to install.
- Backed up by the Hamby's name, the leader in the keel protection industry.

Order No.	Mfg. No. / Description	List Price
2000951	(HLD-BLK) Black 6' x 5"	\$247.19 F0-3037100

- Electronics
- Trolling Motors
- Instruments
- Electrical
- Lighting
- Anchor & Dock
- Safety
- Steering, Controls
- Pumps
- Fuel System
- Seating & Pedestals
- Trailer
- Tops & Covers
- Perform.
- Propellers
- Engine & Care
- Cleaning & Care
- Paint & Paint Acc.
- Fun & Flotation
- Topside Acc.
- Cockpit & Deck
- Hardware, Fasteners
- Camouflage
- Misc.
- Comm.



SPECIAL HANDLING MAY APPLY



Imtra Roca Wiper Systems - W10 Series



- A compact system for windows with a maximum reach of 35".
- Self-parking (right or left).
- Solid brass, nickel-plated, knurled drive nut and bearing.
- Stainless steel drive shaft, mounting bracket and fasteners.
- Proprietary motor magnets for quieter operation.
- Sweep angle adjustment: 10° increments.
- Sweep angle range: 40° - 110°.
- Sweeps per minute: 35 (low), 55 (high).
- Max arm: 24". Max blade: 22".
- Order motor, arm and blade separately.

Order No.	Mfg. No.	Shaft Length	Bulkhead Thickness	List Price
679413	(RC524991) 12 volt	2"	1-5/8"	\$184.49 H0-9601100
679451	(RC524992) 24 volt	2"	1-5/8"	\$213.99 H0-9382100
679425	(RC525891) 12 volt	3"	2-5/8"	\$191.19 H0-1741100

Imtra Exalto Type 1 Wiper System



- A premier continuous duty wiper system for windows under 46.9" in height.
- Dynamically parks (right or left).
- Bulkhead thickness: 3/4".
- 316 stainless steel drive and idler shafts.
- Stepless adjustable sweep angle from 40° - 90°.
- Allows tuning of wiping angle to maximize cleared area.
- Sweeps per minute: 40 (low), 60 (high).
- Max arm: 31.1". Max blade: 31.5".
- Order motor, arm and blade separately.

Order No.	Mfg. No. / Description	List Price
679670	(EXA2168.30) 24 volt	\$784.19 H0-1507400

Imtra Exalto Combination Rotary Switches



- Variable intermittent time delay.
- Continuous low and high speed.
- Push button wash function.
- Dynamic park or coast to park.
- For use with Exalto Wiper Motors.

Order No.	Mfg. No. / Description	List Price
679414	(EX2158) 12 volt	\$166.29 H0-7799000
679415	(EX2159) 24 volt	\$172.99 H0-9730100

Imtra Coastal Plus Pendulum Wiper Arms - W10/W12 Series



- Constructed of 304 stainless steel and UV-stable synthetics.
- Easy snap-in blade connection.
- Adjustable length wiper arms.
- Fits most motors with .54" shaft diameter.
- Black.
- Adjustable tip blade connection.
- Accept standard wiper blades only.

Order No.	Mfg. No. / Description	List Price
679416	(RC538218) Adjustable from 13" to 18"	\$62.99 H0-9773000
679417	(RC538224) Adjustable from 18" to 24"	\$65.19 H0-1193000

Imtra Roca Wiper Blades - W Series



- Designed to fit Roca wiper arms, as well as AFI/Marinco and Ongaro arms.
- Powder-coated steel with durable rubber insert.
- Includes: Mounting clips suitable for other attachment methods.

Order No.	Mfg. No. / Description	List Price
679418	(RC520912) Length 12"	\$14.39 H0-3680000
679419	(RC520914) Length 14"	\$16.39 H0-3890000
679420	(RC520918) Length 18"	\$20.59 H0-5321000
679421	(RC520922) Length 22"	\$25.29 H0-7151000

Imtra Exalto Type 1 Pantograph Wiper Arms



- 316 stainless steel components with brass attachment heads.
- Adjustable length wiper arms.
- Adjustable spring mechanism in drive gallery.
- Low-glare black polyester epoxy coating over sandblasted stainless steel surface for durable finish.
- Accepted blade length: 11.8" to 31.5".

Order No.	Mfg. No. / Description	List Price
679675	(EX2136AS) Adjustable from 20.7" to 25.6"	\$489.29 H0-7539200

Imtra Exalto Heavy Duty Wiper Blades - Type 1



- Durable stainless steel upper bridges with high-impact polymer lower bridges for optimal blade/glass contact.

Order No.	Mfg. No. / Description	List Price
679683	(EX216122) Length 27.5"	\$142.99 H0-9758000
679685	(EX216123) Length 29.5"	\$124.79 H0-7847000

- Electronics
- Trolling Motors
- Instruments
- Electrical
- Lighting
- Anchor & Dock
- Safety
- Steering, Controls
- Pumps
- Fuel System
- Seating & Pedestals
- Trailering
- Tops & Covers
- Perform.
- Propellers
- Engine & Care
- Cleaning & Care
- Paint & Paint Acc.
- Fun & Flotation
- Topside Acc.
- Cockpit & Deck
- Hardware, Fasteners
- Camouflage
- Misc.
- Comm.

Trico Air Pressure Windshield Wiper Power Units

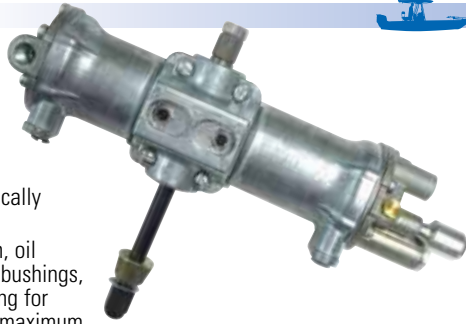

- 90° stroke, automatically parks on left side.
- Low air consumption, oil impregnated bronze bushings, molded piston packing for greater air seal and maximum power.
- Shaft not included.

Order No.	Mfg. No. / Description	List Price	
662797	(FPDP-60L) 60° Sweep	\$396.59	H0-5973200
662812	(FPDP-80L) 80° Sweep	\$396.59	H0-5973200

Trico Windshield Wiper Blades for Flat Windshields - 61 Series



- Adapter included.

Order No.	Mfg. No. / Description	List Price	
662898	(61-180 (5)) Length 18"	\$23.98	H0-9341000
662901	(61-210 (5)) Length 21"	\$21.98	H0-9131000

Marpac Self-Parking Windshield Wiper Kit



- Motor waterproof to stringent IP66 standards.
- 80° or 110° sweep angle.
- Adjustable self-parking position.
- Corrosion resistant powder coated aluminum alloy motor body with stainless steel shaft.
- Excellent for flat or curved windshields.
- 11" blade composite blade with marine grade rubber squeegee.
- Stainless steel powder coated arm adjusts from 11"-14".
- Single speed.
- Easy to install.
- CE approved.

Order No.	Description	List Price	
7-0447	Windshield Wiper Kit	\$108.39	G0-2627000
7-0445	Adjustable Wiper Arm	\$23.89	G0-1061000
7-0446	Wiper Blade	\$9.29	G0-2260000

Trico Adjustable Wiper Arm - 73 Series



- A silver finish and feature an adjustable saddle and arm length.
- Includes: Adjustable saddle to hold blade, cap nut, washer and knurled driver for attachment to flat taper shaft.

Order No.	Mfg. No. / Description	List Price	
662709	(44-05) Adjustable from 14" to 18"	\$86.59	H0-5915000

Trico Flat Taper Shafts - Model JF-1376



Order No.	Mfg. No. / Description	List Price	
662874	(JF1376-76K) Length 5-7/16"	\$65.79	H0-7493000
662886	(JF1376-107K) Length 6-11/16"	\$66.49	H0-9893000
662850	(F1376-12K) Length 8-7/16"	\$50.98	H0-9503000
662862	(SP4080-1A) Shaft Attachment Kit	\$73.98	F0-9715000

Marinco 500 Wiper Kits



- Kits include: 500 Waterproof Wiper Motor with 11.5" deluxe stainless steel curved blade (33004) and deluxe adjustable (6.75" to 10.5") stainless steel arm (33006AS).
- Motor is self-parking, totally sealed and 100% waterproof.
- Motor housing is UV stabilized high-temperature, high-impact thermoplastic.
- Windshield mount: .5" shaft diameter.
- Shaft length 2-1/2".
- Maximum current draw: 2 amps.
- 12 volt.

Order No.	Mfg. No. / Description	List Price	
215144	(30004) 80° Sweep	\$239.49	F0-4676100
215168	(30005) 110° Sweep	\$239.49	F0-4676100

- Electronics
- Trolling Motors
- Instruments
- Electrical
- Lighting
- Anchor & Dock
- Safety
- Steering, Controls
- Pumps
- Fuel System
- Seating & Pedestals
- Trailer
- Tops & Covers
- Perform.
- Propellers
- Engine & Care
- Cleaning & Care
- Paint & Paint Acc.
- Fun & Flotation
- Topside Acc.
- Cockpit & Deck
- Hardware, Fasteners
- Camouflage
- Misc.
- Comm.

Wiper Adjustable Arms



Order No.	Mfg. No. / Description	List Price
679502	(LE721156S) Adjustable Arm	\$57.49 HO-9443000
679505	(LE581022-1S) Adjustable H/D Arm, 11" to 15"	\$59.49 HO-9653000
679506	(LE581022-2S) Adjustable H/D Arm, 15" to 19"	\$53.19 HO-1913000
679653	(RC520160) Small Parts Kit for WWF Wiper	\$7.98 FO-9550000

Wiper Arm Blades



USE WITH 679502 ADJUSTABLE ARM

Order No.	Mfg. No. / Description	List Price
679487	(BD721020-12S) Length 12"	\$38.29 HO-7922000

HEAVY DUTY BLADE - USE WITH 679505 OR 679506 ADJUSTABLE ARMS

Order No.	Mfg. No. / Description	List Price
679510	(BD721011-14S) Length 14"	\$19.49 HO-9611000
679515	(BD721011-18S) Length 18"	\$23.19 HO-1931000
679520	(BD721011-22S) Length 22"	\$25.79 HO-7451000

- Electronics
- Trolling Motors
- Instruments
- Electrical
- Lighting
- Anchor & Dock
- Safety
- Steering, Controls
- Pumps
- Fuel System
- Seating & Pedestals
- Trailer
- Tops & Covers
- Perform.
- Propellers
- Engine & Care
- Cleaning & Care
- Paint & Paint Acc.
- Fun & Flotation
- Topside Acc.
- Cockpit & Deck
- Hardware, Fasteners
- Camouflage
- Misc.
- Comm.

Marpac Safety Snaps



- Stainless steel.

Order No.	Description	Gauge	OD	List Price
7-0284	Length Overall 2-1/2"	Gauge OD 1/4"		\$3.89 GO-1620000
7-0285	Length Overall 3-1/8"	Gauge OD 5/16"		\$5.89 GO-5930000
7-0286	Length Overall 4"	Gauge OD 3/8"		\$9.49 GO-6360000
7-0290	Length Overall 4-3/4"	Gauge OD 7/16"		\$13.09 GO-7780000

Marpac Safety Spring Hooks



- Plated steel.
- Interlocking tongue to insure safety.
- Spring loaded.
- Capacity shown in safe working load.
- Slide blister pack.

Order No.	Description	Safe Work Load	List Price
7-54333	4-1/4"	900 lbs.	\$5.29 GO-4530000

Mossy Oak® Camouflage Safety Spring Hook



- Interlocking tongue, spring loaded.
- Mossy Oak Shadow Grass Blades pattern.

Order No.	Mfg. No. / Description	List Price
1-34072	(34072) 3-1/8"	\$3.89 EO-2920000

Marpac Solid Brass Swivel Eye Snap Hooks



- Solid brass.

Order No.	Description	Sold	List Price
7-0280	3-1/4" L with 5/8" Eye ID	Two Per Card	\$8.29 GO-5550000
7-0281	3-5/8" L with 3/4" Eye ID	One Per Card	\$5.09 GO-1430000
7-0282	4-1/2" L with 7/8" Eye ID	One Per Card	\$6.49 GO-5340000

Perko Swivel Eye Snap



- Chrome plated zinc alloy.
- Interlocking tongue with spring.
- Eye ID 5/8".
- Length overall 3".

Order No.	Mfg. No. / Description	List Price
531574	(1289 DPO CHR)	\$10.19 GO-3860000

Marpac Solid Bronze Fixed Eye Snap Hooks



- Solid bronze.

Order No.	Description	Eye ID	List Price
7-0278	Length Overall 2-1/8"	3/8"	\$4.69 GO-4130000
7-0279	Length Overall 2-7/8"	5/8"	\$3.59 GO-1420000
7-0685	Length Overall 3-1/4"	11/16"	\$6.99 GO-8640000
7-1350	Length Overall 3-7/8"	3/4"	\$6.59 GO-2440000

Marpac Utility Snap Hook



- Forged zinc plated steel.
- 1,000 lbs. breaking strength.

Order No.	Overall	Dia.	Opening	Eye ID	List Price
7-0289	4-1/2"	3/4"	1"	2-1/2"	\$2.89 G0-4910000

Mossy Oak® Camouflage Universal Snap Hook



- Spring loaded.
- Mossy Oak Shadow Grass Blades pattern.

Order No.	Mfg. No. / Description	List Price
1-34073	(34073)	\$4.49 E0-7330000

Marpac Snap Hook



- Malleable iron.
- 2,300 lbs. breaking strength.

Order No.	Description	List Price
7-0288	Length 3-1/2" Eye 2"	\$4.19 G0-1820000

Marpac Solid Brass Swivel Eye Bolt Snap Hooks



- Solid brass.

Order No.	Description	List Price
7-1360	Length Overall 3-1/4" 3/4" Eye ID	\$6.49 G0-5340000
7-1362	Length Overall 3-1/2" 1" Eye ID	\$4.29 G0-7820000

Boater Sports Utility Winch Hook - Long



- 4-1/4" spring loaded closure, heavy duty zinc plated steel hook.
- Safe working load: 2,000 lbs.
- Slide blister pack.

Order No.	Mfg. No. / Description	List Price
1-54337	(54337)	\$5.49 HO-9230000

Boater Sports Utility Winch Hook - Zinc Plated



- 4" spring loaded closure, heavy duty zinc plated steel hook.
- Safe working load: 1,500 lbs.
- Slide blister pack.

Order No.	Mfg. No. / Description	List Price
1-54336	(54336)	\$5.09 HO-5030000

- Electronics
- Trolling Motors
- Instruments
- Electrical
- Lighting
- Anchor & Dock
- Safety
- Steering, Controls
- Pumps
- Fuel System
- Seating & Pedestals
- Trailering
- Tops & Covers
- Perform.
- Propellers
- Engine & Care
- Cleaning & Care
- Paint & Paint Acc.
- Fun & Flotation
- Topside Acc.
- Cockpit & Deck
- Hardware, Fasteners
- Camouflage
- Misc.
- Comm.

Pelican Release Hook - Stainless Steel



- Cast 316 stainless steel.
- Feature a hinged link that can be quickly secured or released by a sliding ring.
- Capable of being released under load these hooks are used as a removable fastener in lifeline applications where a gate is required.
- Eye allows line to be spliced directly to the hook or attached by way of a turnbuckle fork.
- Length overall 4". Eye ID 1/2" x 3/8".

Order No.	Mfg. No. / Description	List Price
310413	(DHK01002)	\$43.09 B0-8783000

Pelican Release Hook - Cast Bronze



- Cast bronze.
- Feature a hinged link that can be quickly secured or released by a sliding ring.
- Capable of being released under load these hooks are used as a removable fastener in lifeline applications where a gate is required.
- Eye allows line to be spliced directly to the hook or attached by way of a turnbuckle fork.
- Length overall 4". Eye ID 1/2" x 3/8".

Order No.	Mfg. No. / Description	List Price
691041	(189780)	\$15.69 G0-1501000

Marpac Padlocks



- Includes: 2 nickel plated brass keys.
- Solid brass body and shackle.

Order No.	Description	List Price
7-0020	1-1/4"	\$6.39 G0-8240000
7-0022	1-1/2"	\$9.59 G0-3460000
7-0024	2"	\$13.49 G0-4090000

Electronics

Trolling Motors

Instruments

Electrical

Lighting

Anchor & Dock

Safety

Steering, Controls

Pumps

Fuel System

Seating & Pedestals

Trailering

Tops & Covers

Perform.

Propellers

Engine & Care

Cleaning & Care

Paint & Paint Acc.

Fun & Flotation

Topside Acc.

Cockpit & Deck

Hardware, Fasteners

Camouflage

Misc.

Comm.



Viega ProPress Copper Press Fitting System

- Viega ProPress is the trusted copper press joining solution.
- Viega is the only company with Smart Connect, a patented technology that helps installers easily identify an unpressed fitting.
- With system-matched tools and jaws, press connections are made in seconds, making Viega ProPress suitable for virtually any type of project.
- Available in sizes 1/2" to 4".

Viega ProPress 90° Elbow



- For use with ASTM B88 tubing.
- Copper. Press connection.
- Components: EPDM sealing elements.



Order No.	Mfg. No. / Description	List Price
456800	(77317) 1/2"	\$3.89
456700	(77022) 3/4"	\$6.19
456710	(77027) 1"	\$12.29
456720	(77032) 1-1/4"	\$25.09
456730	(77037) 1-1/2"	\$46.89
456740	(77042) 2"	\$65.79

Viega ProPress 90° Street Elbow



- For use with ASTM B88 tubing.
- Copper. Press connection, street.
- Components: EPDM sealing element.



Order No.	Mfg. No. / Description	List Price
456805	(77347) 1/2"	\$3.99
456750	(77052) 3/4"	\$6.39
456760	(77057) 1"	\$14.69
456770	(77062) 1-1/4"	\$27.29
456780	(77067) 1-1/2"	\$49.59
456790	(77072) 2"	\$68.89

Viega ProPress XL-C 90° Elbow



- For use with ASTM B88 tubing.
- Copper.
- Press connection.
- Components: EPDM sealing elements.
- Must be installed with Viega ProPress XL-C rings and V2 actuator.



Order No.	Mfg. No. / Description	List Price
456655	(20623) 2-1/2"	\$191.29

Viega ProPress XL-C 90° Street Elbow



- For use with ASTM B88 tubing.
- Copper.
- Press connection, street.
- Components: EPDM sealing elements.
- Must be installed with Viega ProPress XL-C rings and V2 actuator.



Order No.	Mfg. No. / Description	List Price
456660	(20638) 2-1/2"	\$214.09

Viega ProPress 90° Elbow - Zero Lead



- For use with ASTM B88 tubing.
- Bronze.
- Press connection, female pipe thread.
- Components: EPDM sealing elements.



Order No.	Mfg. No. / Description	List Price
461165	(79525) 1/2" x 1/2"	\$13.69

Viega ProPress 45° Elbow



- For use with ASTM B88 tubing.
- Copper. Press connection.
- Components: EPDM sealing elements.



Order No.	Mfg. No. / Description	List Price
456840	(77607) 1/2"	\$4.59
456705	(77023) 3/4"	\$5.49
456715	(77028) 1"	\$17.29
456725	(77033) 1-1/4"	\$25.09
456735	(77038) 1-1/2"	\$40.09
456745	(77043) 2"	\$55.59

Viega ProPress XL-C 45° Elbow



- For use with ASTM B88 tubing.
- Copper.
- Press connection.
- Components: EPDM sealing elements.
- Must be installed with Viega ProPress XL-C rings and V2 actuator.



Order No.	Mfg. No. / Description	List Price
456665	(20653) 2-1/2"	\$128.79

Viega ProPress 45° Street Elbow



- For use with ASTM B88 tubing.
- Copper.
- Press connection, street.
- Components: EPDM sealing element.



Order No.	Mfg. No. / Description	List Price
456845	(77637) 1/2"	\$3.69
456755	(77053) 3/4"	\$5.19
456765	(77058) 1"	\$16.89
456775	(77063) 1-1/4"	\$25.09
456785	(77068) 1-1/2"	\$37.89
456795	(77073) 2"	\$56.69

- Electronics
- Trolling Motors
- Instruments
- Electrical
- Lighting
- Anchor & Dock
- Safety
- Steering, Controls
- Pumps
- Fuel System
- Seating & Pedestals
- Trailering
- Tops & Covers
- Perform.
- Propellers
- Engine & Care
- Cleaning & Care
- Paint & Paint Acc.
- Fun & Flotation
- Topside Acc.
- Cockpit & Deck
- Hardware, Fasteners
- Camouflage
- Misc.

Viiega ProPress Copper Press Fitting System



- Viiega ProPress is the trusted copper press joining solution.
- Viiega is the only company with Smart Connect, a patented technology that helps installers easily identify an unpressed fitting.
- With system-matched tools and jaws, press connections are made in seconds, making Viiega ProPress suitable for virtually any type of project.
- Available in sizes 1/2" to 4".

Viiega ProPress XL-C 45° Street Elbow

- For use with ASTM B88 tubing.
- Copper.
- Press connection, street.
- Components: EPDM sealing element.
- Must be installed with Viiega ProPress XL-C rings and V2 actuator.



Order No.	Mfg. No. / Description	List Price	
456670	(20668) 2-1/2"	\$157.09	HO-5249000

Viiega ProPress Tee - Zero Lead

- For use with ASTM B88 tubing.
- Bronze.
- Press connection, female pipe thread.
- Components: EPDM sealing elements.



Order No.	Mfg. No. / Description	List Price	
461305	(79580) 1/2" x 1/2" x 1/2"	\$20.59	AO-9502000
461330	(79595) 3/4" x 3/4" x 3/4"	\$34.89	AO-9843000
461310	(79765) 1" x 1" x 3/4"	\$42.19	AO-9124000
461315	(79770) 1-1/4" x 1-1/4" x 1/2"	\$50.99	AO-9905000
461320	(79780) 1-1/2" x 1-1/2" x 1/2"	\$60.49	AO-9406000
461325	(79790) 2" x 2" x 1/2"	\$73.59	AO-9537000

Viiega ProPress XL-C Tee

- For use with ASTM B88 tubing.
- Copper. Press connection.
- Components: EPDM sealing elements.
- Must be installed with Viiega ProPress XL-C rings and V2 actuator.



Order No.	Mfg. No. / Description	List Price	
456675	(20683) 2-1/2" x 2-1/2" x 2-1/2"	\$240.79	HO-7444100

Viiega ProPress Male Adapter - Zero Lead

- For use with ASTM B88 tubing.
- Bronze.
- Press connection, male pipe thread.
- Components: EPDM sealing element.



Order No.	Mfg. No.	P	MPT	List Price	
461180	(79210)	1/2"	3/8"	\$7.29	AO-9270000
457110	(79215)	1/2"	1/2"	\$4.49	HO-9620000
461185	(79220)	1/2"	3/4"	\$9.49	AO-9490000
457115	(79230)	3/4"	3/4"	\$8.09	HO-5840000
461190	(79235)	3/4"	1"	\$22.49	AO-9422000
461195	(79240)	1"	3/4"	\$24.79	AO-9742000
457120	(79245)	1"	1"	\$15.09	HO-5090000
461200	(79250)	1"	1-1/4"	\$31.39	AO-9313000
457125	(79260)	1-1/4"	1-1/4"	\$32.29	HO-7391000
457130	(79275)	1-1/2"	1-1/2"	\$45.29	HO-7172000
457135	(79290)	2"	2"	\$87.09	HO-5225000

Viiega ProPress Tee

- For use with ASTM B88 tubing.
- Copper.
- Press connection.
- Components: EPDM sealing elements.



Order No.	Mfg. No. / Description	List Price	
456810	(77377) 1/2" x 1/2" x 1/2"	\$5.89	HO-3530000
461335	(77382) 1/2" x 1/2" x 3/4"	\$20.89	AO-9802000
461340	(77392) 3/4" x 1/2" x 1/2"	\$16.39	AO-9361000
461345	(77397) 3/4" x 1/2" x 3/4"	\$17.59	AO-9571000
461350	(77402) 3/4" x 3/4" x 1/2"	\$8.89	AO-9880000
456815	(77387) 3/4" x 3/4" x 3/4"	\$10.19	HO-1160000
461415	(94767) 1" x 1/2" x 1"	\$32.39	AO-9323000
461355	(77417) 1" x 3/4" x 1/2"	\$34.19	AO-9143000
456821	(77422) 1" x 3/4" x 3/4"	\$30.09	AO-9003000
456822	(77427) 1" x 3/4" x 1"	\$33.89	AO-9833000
461370	(77432) 1" x 1" x 1/2"	\$21.79	AO-9712000
456823	(77437) 1" x 1" x 3/4"	\$21.29	AO-9212000
456820	(77412) 1" x 1" x 1"	\$18.69	HO-1211000
461450	(22253) 1-1/4" x 1/2" x 1-1/4"	\$66.99	AO-9966000
461384	(77452) 1-1/4" x 1-1/4" x 3/4"	\$29.49	AO-9492000
461380	(77447) 1-1/4" x 1-1/4" x 1"	\$31.79	AO-9713000
456825	(77442) 1-1/4" x 1-1/4" x 1-1/4"	\$32.19	HO-1391000
461455	(79660) 1-1/2" x 1" x 3/4"	\$83.59	AO-9538000
461430	(15458) 1-1/2" x 1" x 1"	\$93.29	AO-9239000
461435	(15463) 1-1/2" x 1" x 1-1/2"	\$102.39	AO-9320100
461425	(15448) 1-1/2" x 1-1/2" x 1/2"	\$66.49	AO-9466000
461390	(77462) 1-1/2" x 1-1/2" x 3/4"	\$54.39	AO-9345000
461395	(77467) 1-1/2" x 1-1/2" x 1"	\$56.49	AO-9465000
456830	(77457) 1-1/2" x 1-1/2" x 1-1/2"	\$61.29	HO-7763000
461420	(15503) 2" x 1-1/2" x 1-1/2"	\$121.19	AO-9112100
461445	(22228) 2" x 1-1/2" x 2"	\$112.79	AO-9721100
461440	(15538) 2" x 2" x 1/2"	\$104.79	AO-9740100
461410	(94777) 2" x 2" x 3/4"	\$88.59	AO-9588000
461405	(77487) 2" x 2" x 1-1/4"	\$93.29	AO-9239000
461400	(77482) 2" x 2" x 1-1/2"	\$70.09	AO-9007000
456835	(77477) 2" x 2" x 2"	\$75.69	HO-1454000

Viiega ProPress Male Street Adapter - Zero Lead

- For use with Viiega ProPress fittings.
- Bronze.
- Street, male pipe thread.



Order No.	Mfg. No.	FTG (CTS)	MPT	List Price	
461175	(79375)	1/2"	3/8"	\$17.49	AO-9471000
457170	(79380)	1/2"	1/2"	\$16.39	HO-3890000
457171	(79390)	3/4"	1/2"	\$26.89	AO-9862000
457175	(79395)	3/4"	3/4"	\$27.29	HO-7361000
457180	(79405)	1"	1"	\$40.89	HO-3542000
457185	(79410)	1-1/4"	1-1/4"	\$53.09	HO-5813000
457190	(79415)	1-1/2"	1-1/2"	\$79.29	HO-7574000
457195	(79420)	2"	2"	\$116.59	HO-5996000



Viega ProPress Copper Press Fitting System



- Viega ProPress is the trusted copper press joining solution.
- Viega is the only company with Smart Connect, a patented technology that helps installers easily identify an unpressed fitting.
- With system-matched tools and jaws, press connections are made in seconds, making Viega ProPress suitable for virtually any type of project.
- Available in sizes 1/2" to 4".

Viega ProPress Female Adapter - Zero Lead



- For use with ASTM B88 tubing.
- Bronze.
- Press connection, female pipe thread.
- Components: EPDM sealing element.

Order No.	Mfg. No.	P	FPT	List Price	
461215	(79295)	1/2"	3/8"	\$6.19	A0-9160000
457140	(79300)	1/2"	1/2"	\$5.59	H0-5330000
457145	(79315)	3/4"	3/4"	\$8.79	H0-7250000
461991	(79325)	1"	3/4"	\$31.19	A0-9113000
457150	(79330)	1"	1"	\$16.69	H0-1001000
457155	(79350)	1-1/4"	1-1/4"	\$38.39	H0-3032000
457160	(79365)	1-1/2"	1-1/2"	\$53.79	H0-7223000
457165	(79370)	2"	2"	\$89.49	H0-9635000

Viega ProPress Female Street Adapter - Zero Lead



- For use with Viega ProPress fittings.
- Bronze.
- Street, female pipe thread.

Order No.	Mfg. No.	FTG (CTS)	FPT	List Price	
461205	(79425)	1/2"	3/8"	\$18.59	A0-9581000
457200	(79430)	1/2"	1/2"	\$17.89	H0-3701000
457205	(79445)	3/4"	3/4"	\$25.89	H0-3551000
461210	(79455)	1"	1/2"	\$38.69	A0-9683000
457210	(79450)	1"	1"	\$40.39	H0-3242000
457215	(79465)	1-1/4"	1-1/4"	\$70.19	H0-1124000
457220	(79470)	1-1/2"	1-1/2"	\$78.29	H0-7964000
457225	(79475)	2"	2"	\$132.59	H0-5597000

Viega ProPress Coupling with Stop



- For use with ASTM B88 tubing.
- Copper.
- Press connection.
- Components: EPDM sealing elements.

Order No.	Mfg. No. / Description	List Price	
456880	(78047) 1/2"	\$3.49	H0-9020000
456885	(78052) 3/4"	\$5.19	H0-1130000
456890	(78057) 1"	\$10.49	H0-9260000
456895	(78062) 1-1/4"	\$13.49	H0-9080000
456900	(78067) 1-1/2"	\$24.59	H0-5741000
456905	(78072) 2"	\$31.29	H0-7781000

Viega ProPress XL-C Coupling with Stop



- For use with ASTM B88 tubing.
- Copper.
- Press connection.
- Components: EPDM sealing elements.
- Must be installed with Viega ProPress XL-C rings and V2 actuator.

Order No.	Mfg. No. / Description	List Price	
456680	(20728) 2-1/2"	\$95.29	H0-7175000

Viega ProPress XL-C Adapter



- For use with ASTM B88 tubing.
- Copper.
- Press connection, male pipe thread.
- Components: EPDM sealing element.
- Must be installed with Viega ProPress XL-C rings and V2 actuator.

Order No.	Mfg. No.	P	MPT	List Price	
461490	(20828)	3"	3"	\$245.19	A0-9154200

Viega ProPress XL-C Coupling - No Stop



- For use with ASTM B88 tubing.
- Copper.
- Press connection.
- Components: EPDM sealing elements.
- Must be installed with Viega ProPress XL-C rings

Order No.	Mfg. No. / Description	List Price	
456685	(20743) 2-1/2"	\$96.59	H0-5975000

Viega ProPress Coupling - No Stop



- For use with ASTM B88 tubing.
- Copper.
- Press connection.
- Components: EPDM sealing elements.

Order No.	Mfg. No. / Description	List Price	
456930	(78172) 1/2"	\$8.59	H0-5150000
456935	(78177) 3/4"	\$11.19	H0-1760000
456940	(78182) 1"	\$14.19	H0-1580000
456945	(78187) 1-1/4"	\$22.09	H0-5231000
456950	(78192) 1-1/2"	\$33.39	H0-3002000
456955	(78197) 2"	\$38.09	H0-5822000

Viega ProPress Extended Coupling - No Stop



- For use with ASTM B88 tubing.
- Copper.
- Press connection.
- Components: EPDM sealing elements.

Order No.	Mfg. No. / Description	List Price	
456990	(79005) 1/2"	\$26.39	H0-3851000
456995	(79010) 3/4"	\$29.39	H0-3671000
457000	(79015) 1"	\$37.09	H0-5222000
457005	(79020) 1-1/4"	\$47.49	H0-9482000
457010	(79025) 1-1/2"	\$69.39	H0-3614000
457015	(79030) 2"	\$84.99	H0-9905000

Electronics

Trolling Motors

Instruments

Electrical

Lighting

Anchor & Dock

Safety

Steering, Controls

Pumps

Fuel System

Seating & Pedestals

Trailer

Tops & Covers

Perform.

Propellers

Engine & Care

Cleaning & Care

Paint & Paint Acc.

Fun & Flotation

Topside Acc.

Cockpit & Deck

Hardware, Fasteners

Camouflage

Misc.

Comm.

Viagra ProPress Copper Press Fitting System



- Viagra ProPress is the trusted copper press joining solution.
- Viagra is the only company with Smart Connect, a patented technology that helps installers easily identify an unpressed fitting.
- With system-matched tools and jaws, press connections are made in seconds, making Viagra ProPress suitable for virtually any type of project.
- Available in sizes 1/2" to 4".

Viagra ProPress Reducer



- For use with ASTM B88 tubing.
- Copper.
- Press connection.
- Components: EPDM sealing elements.

Order No.	Mfg. No.	P1	P2	List Price	
456910	(78147)	3/4"	1/2"	\$15.79	H0-7490000
461300	(15603)	1"	1/2"	\$29.09	A0-9092000
456915	(78152)	1"	3/4"	\$18.39	H0-3011000
456920	(78157)	1-1/4"	1"	\$27.69	H0-1661000
456605	(15588)	1-1/2"	1"	\$46.09	H0-5672000
456610	(15608)	2"	1"	\$71.09	H0-5624000
456925	(78167)	2"	1-1/2"	\$45.89	H0-3572000

Viagra ProPress Street Reducer



- For use with ASTM B88 tubing.
- Copper.
- Press connection, street.
- Components: EPDM sealing elements.

Order No.	Mfg. No.	FTG (CTS)	P	List Price	
461250	(78077)	3/4"	1/2"	\$4.09	A0-9040000
461255	(78082)	1"	1/2"	\$10.49	A0-9401000
461260	(78087)	1"	3/4"	\$10.69	A0-9601000
455976	(22333)	1-1/4"	1/2"	\$12.39	A0-9321000
461265	(78092)	1-1/4"	3/4"	\$12.89	A0-9821000
461270	(78097)	1-1/4"	1"	\$14.49	A0-9441000
461295	(14543)	1-1/2"	3/4"	\$21.49	A0-9412000
461275	(78102)	1-1/2"	1"	\$21.29	A0-9212000
461280	(78107)	1-1/2"	1-1/4"	\$21.39	A0-9312000
461285	(78117)	2"	1-1/4"	\$29.49	A0-9492000
461290	(78122)	2"	1-1/2"	\$28.69	A0-9682000

Viagra ProPress Reducer XL-C



- For use with ASTM B88 tubing.
- Copper.
- Press connection, street.
- Components: EPDM sealing elements.

Order No.	Mfg. No.	FTG (CTS)	P	List Price	
461500	(20768)	3"	2-1/2"	\$154.59	A0-9545100

Viagra ProPress XL-C Cap



- For use with ASTM B88 tubing.
- Copper.
- Press connection.
- Components: EPDM sealing element.
- Must be installed with Viagra ProPress XL-C rings and V2 actuator.

Order No.	Mfg. No. / Description	List Price	
456690	(20833) 2-1/2"	\$134.69	H0-1808000

Viagra ProPress Cap



- For use with ASTM B88 tubing.
- Copper.
- Press connection.
- Components: EPDM sealing element.

Order No.	Mfg. No. / Description	List Price	
456850	(77712) 1/2"	\$7.29	H0-7340000
456855	(77717) 3/4"	\$12.59	H0-5570000
456860	(77722) 1"	\$19.39	H0-3611000
456865	(77727) 1-1/4"	\$23.09	H0-5831000
456870	(77732) 1-1/2"	\$35.79	H0-7412000
456875	(77737) 2"	\$43.49	H0-9062000

Viagra ProPress Union - Zero Lead



- For use with ASTM B88 tubing.
- Bronze.
- Press connection.
- Ground joint.
- Components: EPDM sealing elements.

Order No.	Mfg. No. / Description	List Price	
457050	(79125) 1/2"	\$30.59	H0-5381000
457055	(79130) 3/4"	\$37.89	H0-3722000
457060	(79135) 1"	\$61.69	H0-1073000
457065	(79140) 1-1/4"	\$89.69	H0-1835000
457070	(79145) 1-1/2"	\$117.39	H0-3407000
457075	(79150) 2"	\$187.99	H0-9721100

Viagra ProPress Female Union - Zero Lead



- For use with ASTM B88 tubing.
- Bronze.
- Press connection, female pipe thread.
- Ground joint.
- Components: EPDM sealing element.

Order No.	Mfg. No. / Description	List Price	
461460	(79700) 1/2"	\$24.59	A0-9542000
461465	(79705) 3/4"	\$31.49	A0-9413000
461470	(79710) 1"	\$52.19	A0-9125000
461475	(79715) 1-1/4"	\$64.69	A0-9646000
461480	(79725) 2"	\$134.69	A0-9643100



Viega ProPress Copper Press Fitting System



- Viega ProPress is the trusted copper press joining solution.
- Viega is the only company with Smart Connect, a patented technology that helps installers easily identify an unpressed fitting.
- With system-matched tools and jaws, press connections are made in seconds, making Viega ProPress suitable for virtually any type of project.
- Available in sizes 1/2" to 4".

Viega ProPress Male Union - Zero Lead



- For use with ASTM B88 tubing.
- Bronze.
- Press connection, male pipe thread.
- Ground joint.
- Components: EPDM sealing element.

Order No.	Mfg. No. / Description	List Price	
457250	(79730) 1/2"	\$26.69	HO-1061000
457255	(79735) 3/4"	\$36.99	HO-9122000
457260	(79740) 1"	\$54.09	HO-5423000
457265	(79745) 1-1/4"	\$78.29	HO-7964000
457270	(79750) 1-1/2"	\$109.09	HO-5456000
457275	(79755) 2"	\$142.69	HO-1658000

Viega ProPress Di-Electric Union - Zero Lead



- For transitioning between copper and steel.
- Bronze.
- Press connection, female pipe thread.
- Ground joint.
- Components: EPDM flat gasket, EPDM sealing element.

Order No.	Mfg. No. / Description	List Price	
457080	(79155) 1/2"	\$60.19	HO-1163000
457085	(79160) 3/4"	\$64.49	HO-9683000
457090	(79165) 1"	\$82.79	HO-7694000
457095	(79170) 1-1/4"	\$108.89	HO-3356000
457100	(79175) 1-1/2"	\$126.59	HO-5957000
457105	(79180) 2"	\$177.69	HO-1660100

Viega ProPress Adapter Flange (2 Piece) - Zero Lead



- For use with ASTM B88 tubing.
- Bronze.
- Press connection.
- Components: EPDM sealing element.

Order No.	Mfg. No. / Description	Bolt Pattern	List Price	
457230	(79680) 1"	4	\$164.49	HO-9689000
457235	(79685) 1-1/4"	4	\$234.39	HO-3604100
457240	(79690) 1-1/2"	4	\$258.79	HO-7255100
457245	(79695) 2"	4	\$290.79	HO-7447100

Viega ProPress XL-C Adapter Flange (2 Piece) - Zero Lead



- For use with ASTM B88 tubing.
- Copper.
- Press connection.
- Components: EPDM sealing element.
- Must be installed with Viega ProPress XL-C rings and V2 actuator.

Order No.	Mfg. No. / Description	Bolt Pattern	List Price	
456695	(20853) 2-1/2"	4	\$292.49	HO-9457100

Viega ProPress Ball Valve - Zero Lead



- For potable water applications.
- Bronze.
- Press connection.
- Full port.
- Components: Lockable metal handle, stainless steel ball, EPDM sealing elements.

Order No.	Mfg. No. / Description	List Price	
461230	(79920) 1/2"	\$40.89	A0-9804000
461235	(79925) 3/4"	\$54.39	A0-9345000
461240	(79930) 1"	\$68.39	A0-9386000
461245	(79935) 1-1/4"	\$111.09	A0-9011100
461220	(79940) 1-1/2"	\$169.49	A0-9496100
461225	(79950) 2"	\$258.49	A0-9485200

Viega ProPress Ball Valve - Zero Lead



- For potable water applications.
- Bronze.
- Press connection.
- Full port.
- Components: Lockable metal handle, stainless steel ball and stem, EPDM sealing elements.

Order No.	Mfg. No. / Description	List Price	
457290	(79923) 1/2"	\$53.09	HO-5813000
457295	(79928) 3/4"	\$62.59	HO-5573000
457300	(79933) 1"	\$82.09	HO-5294000
457305	(79938) 1-1/4"	\$153.79	HO-7229000
457280	(79840) 1-1/2"	\$252.29	HO-7315100
457285	(79845) 2"	\$385.19	HO-1113200

Electronics

Trolling Motors

Instruments

Electrical

Lighting

Anchor & Dock

Safety

Steering, Controls

Pumps

Fuel System

Seating & Pedestals

Trailer

Tops & Covers

Perform.

Propellers

Engine & Care

Cleaning & Care

Paint & Paint Acc.

Fun & Flotation

Topside Acc.

Cockpit & Deck

Hardware, Fasteners

Camouflage

Misc.

Comm.

ViEGA ProPress Copper Press Fitting System



- ViEGA ProPress is the trusted copper press joining solution.
- ViEGA is the only company with Smart Connect, a patented technology that helps installers easily identify an unpressed fitting.
- With system-matched tools and jaws, press connections are made in seconds, making ViEGA ProPress suitable for virtually any type of project.
- Available in sizes 1/2" to 4".

ViEGA ProPress Check Valve - Zero Lead

- For potable water applications.
- Bronze.
- Press connection.
- Inline.
- Components: EPDM sealing elements.



Order No.	Mfg. No. / Description	List Price
457020	(79035) 1/2"	\$35.89 HO-3512000
457025	(79040) 3/4"	\$45.89 HO-3572000
457030	(79045) 1"	\$52.89 HO-3713000
457035	(79050) 1-1/4"	\$76.59 HO-5954000
457040	(79055) 1-1/2"	\$108.59 HO-5156000
457045	(79060) 2"	\$197.59 HO-5581100

ViEGA ProPress 90° Stub-Out

- For use with ProPress fittings.
- Copper.
- Components: Wall plate.



Order No.	Mfg. No. / Description	List Price
456645	(19786) 1/2"	\$10.69 HO-1460000
456650	(19791) 3/4"	\$20.59 HO-5321000

ViEGA ProPress Sealing Element - FKM

- For ViEGA ProPress CTS size fitting.
- Dull black.



Order No.	Mfg. No. / Description	List Price
456615	(17768) 1/2"	\$2.09 HO-5210000
456620	(17778) 3/4"	\$3.19 HO-1910000
456625	(17788) 1"	\$3.69 HO-1220000
456630	(17803) 1-1/4"	\$4.39 HO-3620000
456635	(17818) 1-1/2"	\$8.29 HO-7940000
456640	(17823) 2"	\$8.59 HO-5150000

ViEGA ProPress Sealing Element - EPDM

- For ViEGA ProPress CTS size fitting.
- Shiny black.



Order No.	Mfg. No. / Description	List Price
456960	(78242) 1/2"	\$1.99 HO-9110000
456965	(78247) 3/4"	\$1.99 HO-9110000
456970	(78252) 1"	\$2.39 HO-3410000
456975	(78257) 1-1/4"	\$2.39 HO-3410000
456980	(78262) 1-1/2"	\$3.29 HO-7910000
456985	(78267) 2"	\$3.29 HO-7910000

ViEGA SeaPress Fitting System



- For marine and industrial pipe joining applications.
- Can be used in a variety of applications from potable water to fuel to fire sprinkler.
- A 90/10 copper-nickel alloy that is specifically designed to stand up to the harsh environments of the sea.
- It is the only metric copper-nickel press fitting with a double-press connection, making it the strongest press connection on the market.

ViEGA SeaPress 90° Elbow

- CuNiFe 90/10.
- Press connection.
- Components: EPDM sealing elements.



Order No.	Mfg. No. / Description	List Price
461570	(453169) 15	\$26.69 AO-9662000
461575	(453176) 22	\$37.29 AO-9273000
461580	(453183) 28	\$46.69 AO-9664000
461876	(453190) 35	\$70.59 AO-9507000
457330	(453213) 54	\$154.49 AO-9445100

ViEGA SeaPress 90° Street Elbow

- CuNiFe 90/10.
- Press connection, street.
- Components: EPDM sealing elements.



Order No.	Mfg. No. / Description	List Price
461590	(453244) 28	\$45.29 AO-9254000
461595	(453657) 35	\$69.19 AO-9196000

ViEGA SeaPress XL 90° Elbow

- CuNiFe 90/10.
- Press connection.
- Components: EPDM sealing elements.
- Use with press ring set Model 2497 .3XL.



Order No.	Mfg. No. / Description	List Price
461600	(556570) 76.1	\$382.29 AO-9228300
461916	(556563) 88.9	\$466.39 AO-9366400

Viega SeaPress Fitting System



Commercial

- For marine and industrial pipe joining applications.
- Can be used in a variety of applications from potable water to fuel to fire sprinkler.
- A 90/10 copper-nickel alloy that is specifically designed to stand up to the harsh environments of the sea.
- It is the only metric copper-nickel press fitting with a double-press connection, making it the strongest press connection on the market.

Viega SeaPress 45° Elbow



- CuNiFe 90/10.
- Press connection.
- Components: EPDM sealing elements.

Order No.	Mfg. No. / Description	List Price	
461665	(453886) 15	\$34.49	A0-9443000
461670	(453893) 22	\$44.79	A0-9744000
461675	(453909) 28	\$52.29	A0-9225000
461896	(453916) 35	\$58.69	A0-9685000
457320	(453923) 42	\$89.79	A0-9798000
457304	(453930) 54	\$116.69	A0-9661100



Viega SeaPress 45° Street Elbow



- CuNiFe 90/10.
- Press connection, street.
- Components: EPDM sealing elements.

Order No.	Mfg. No. / Description	List Price	
461685	(453947) 15	\$31.99	A0-9913000
461690	(453954) 22	\$43.39	A0-9334000
461695	(453961) 28	\$50.89	A0-9805000
461700	(453985) 42	\$85.09	A0-9058000
457310	(453992) 54	\$110.59	A0-9501100



Viega SeaPress XL 45° Elbow



- CuNiFe 90/10.
- Press connection.
- Components: EPDM sealing elements.
- Use with press ring set Model 2497 .3XL.

Order No.	Mfg. No. / Description	List Price	
461710	(556617) 76.1	\$364.49	A0-9446300
461926	(556624) 88.9	\$436.69	A0-9663400



Viega SeaPress XL 45° Street Elbow



- CuNiFe 90/10.
- Press connection, street.
- Components: EPDM sealing elements.
- Use with press ring set Model 2497 .3XL.

Order No.	Mfg. No. / Description	List Price	
461705	(556587) 76.1	\$336.39	A0-9363300



Viega SeaPress Tee



- CuNiFe 90/10.
- Press connection.
- Components: EPDM sealing elements.

Order No.	Mfg. No. / Description	List Price	
461615	(453473) 15 x 15 x 15	\$43.69	A0-9634000
461620	(453480) 22 x 22 x 22	\$53.69	A0-9635000
461625	(453497) 28 x 28 x 28	\$62.79	A0-9726000
461886	(453503) 35 x 35 x 35	\$79.19	A0-9197000
457306	(453534) 42 x 35 x 42	\$108.89	A0-9880100
461630	(453510) 42 x 42 x 42	\$112.79	A0-9721100
457325	(453541) 54 x 35 x 54	\$123.09	A0-9032100
461645	(453558) 54 x 42 x 54	\$126.39	A0-9362100



Viega SeaPress XL Tee



- CuNiFe 90/10.
- Press connection.
- Components: EPDM sealing elements.
- Use with press ring set Model 2497 .3XL.

Order No.	Mfg. No. / Description	List Price	
461650	(453794) 76.1 x 35 x 76.1	\$599.79	A0-9799500
461655	(453800) 76.1 x 54 x 76.1	\$687.79	A0-9778600
461660	(556228) 76.1 x 76.1 x 76.1	\$690.89	A0-9809600
461906	(556235) 88.9 x 88.9 x 88.9	\$755.59	A0-9557000



Viega SeaPress Tee



- CuNiFe 90/10.
- Press connection, female pipe thread.
- Components: EPDM sealing elements.

Order No.	Mfg. No. / Description	List Price	
461605	(461089) 42 x 3/4" x 42	\$100.09	A0-9000100
461610	(461096) 54 x 3/4" x 54	\$116.99	A0-9961100



Viega SeaPress Adapter



- CuNiFe 90/10.
- Press connection, female pipe thread.
- Components: EPDM sealing element.

Order No.	Mfg. No. / Description	List Price	
461510	(461188) 15 x 1/2"	\$40.09	A0-9004000
461515	(461195) 22 x 3/4"	\$51.69	A0-9615000



- Electronics
- Trolling Motors
- Instruments
- Electrical
- Lighting
- Anchor & Dock
- Safety
- Steering, Controls
- Pumps
- Fuel System
- Seating & Pedestals
- Trailer
- Tops & Covers
- Perform.
- Propellers
- Engine & Care
- Cleaning & Care
- Paint & Paint Acc.
- Fun & Flotation
- Topside Acc.
- Cockpit & Deck
- Hardware, Fasteners
- Camouflage
- Misc.



Viega SeaPress Fitting System



- For marine and industrial pipe joining applications.
- Can be used in a variety of applications from potable water to fuel to fire sprinkler.
- A 90/10 copper-nickel alloy that is specifically designed to stand up to the harsh environments of the sea.
- It is the only metric copper-nickel press fitting with a double-press connection, making it the strongest press connection on the market.

Viega SeaPress Coupling with Stop



- CuNiFe 90/10.
- Press connection.
- Components: EPDM sealing elements.

Order No.	Mfg. No. / Description	List Price
457315	(453107) 15	\$18.69 A0-9681000
461520	(453114) 22	\$23.39 A0-9332000
461525	(453121) 28	\$26.39 A0-9362000
461530	(453145) 42	\$40.59 A0-9504000

Viega SeaPress XL Coupling with Stop



- CuNiFe 90/10.
- Press connection.
- Components: EPDM sealing elements.
- Use with press ring set Model 2497 .3XL.

Order No.	Mfg. No. / Description	List Price
461565	(556495) 76.1	\$247.79 A0-9774200

Viega SeaPress Reducer



- CuNiFe 90/10.
- Press connection, street.
- Components: EPDM sealing elements.

Order No.	Mfg. No.	FTG	P	List Price
461535	(452810) 22	15		\$22.29 A0-9222000
461540	(452827) 28	22		\$25.89 A0-9852000
461545	(452834) 35	22		\$29.49 A0-9492000
461550	(453251) 42	28		\$69.79 A0-9796000
461555	(453282) 54	42		\$47.29 A0-9274000

Viega SeaPress XL Reducer



- CuNiFe 90/10.
- Press connection, street.
- Components: EPDM sealing elements.
- Use with press ring set Model 2497 .3XL.

Order No.	Mfg. No.	FTG	P	List Price
461560	(556648) 76.1	54		\$212.59 A0-9521200

Viega SeaPress Flange



- Bronze.
- Press connection.
- Components: EPDM sealing element.

Order No.	Mfg. No. / Description	List Price
461716	(592042) 54	\$797.29 A0-9279700

Viega SeaPress XL Flange



- Bronze.
- Press connection.
- Components: EPDM sealing element.
- Use with press jaw set Model 2297 .3XL.

Order No.	Mfg. No. / Description	List Price
461720	(592059) 76.1	\$781.99 A0-9918700

- Electronics
- Trolling Motors
- Instruments
- Electrical
- Lighting
- Anchor & Dock
- Safety
- Steering, Controls
- Pumps
- Fuel System
- Seating & Pedestals
- Trailer
- Tops & Covers
- Perform.
- Propellers
- Engine & Care
- Cleaning & Care
- Paint & Paint Acc.
- Fun & Flotation
- Topside Acc.
- Cockpit & Deck
- Hardware, Fasteners
- Camouflage
- Misc.

Viega MegaPressG - Carbon Steel Fitting System for Gas Applications

- Viega MegaPressG with an HNBR sealing element is the first press fitting system for carbon steel pipe approved for use in gas and fuel oil applications.
- Ideal for industrial, commercial and residential applications and performs well in both new installations and retrofit projects.
- Approved for more applications than any other carbon steel pipe press fitting system.
- Suitable for use with ASTM Schedule 5 to Schedule 40 carbon steel pipe in accordance with AHJ requirements.
- Corrosion-resistant zinc-nickel coating.



Commercial

Viega MegaPressG 90° Elbow

- For use with Sch. 5 to Sch. 40 carbon steel pipe.
- Carbon steel. Press connection.
- Components: HNBR sealing elements.



Order No.	Mfg. No. / Description	List Price	
456120	(25201) 1/2"	\$17.99	H0-9701000
456125	(25206) 3/4"	\$20.49	H0-9221000
456130	(25211) 1"	\$24.89	H0-3941000
456135	(25216) 1-1/4"	\$43.19	H0-1952000
456140	(25221) 1-1/2"	\$55.19	H0-1133000
456145	(25226) 2"	\$82.09	H0-5294000

Viega MegaPressG 90° Street Elbow

- For use with Sch. 5 to Sch. 40 carbon steel pipe.
- Carbon steel. Press connection street.
- Components: HNBR sealing element.



Order No.	Mfg. No. / Description	List Price	
456350	(26051) 1/2"	\$18.29	H0-7901000
456355	(26056) 3/4"	\$20.49	H0-9221000
456360	(26061) 1"	\$24.89	H0-3941000
456365	(26066) 1-1/4"	\$43.19	H0-1952000
456370	(26071) 1-1/2"	\$55.19	H0-1133000
456375	(26076) 2"	\$82.09	H0-5294000

Viega MegaPressG 45° Elbow

- For use with Sch. 5 to Sch. 40 carbon steel pipe.
- Carbon steel. Press connection.
- Components: HNBR sealing elements.



Order No.	Mfg. No. / Description	List Price	
456150	(25231) 1/2"	\$19.69	H0-1811000
456155	(25236) 3/4"	\$23.79	H0-7241000
456160	(25241) 1"	\$29.69	H0-1871000
456165	(25246) 1-1/4"	\$52.29	H0-7313000
456170	(25251) 1-1/2"	\$65.59	H0-5393000
456175	(25256) 2"	\$93.09	H0-5855000

Viega MegaPressG 45° Street Elbow

- For use with Sch. 5 to Sch. 40 carbon steel pipe.
- Carbon steel. Press connection, street.
- Components: HNBR sealing element.



Order No.	Mfg. No. / Description	List Price	
456380	(26101) 1/2"	\$19.69	H0-1811000
456385	(26106) 3/4"	\$23.79	H0-7241000
456390	(26111) 1"	\$29.69	H0-1871000
456395	(26116) 1-1/4"	\$52.29	H0-7313000
456400	(26121) 1-1/2"	\$65.59	H0-5393000
456405	(26126) 2"	\$93.09	H0-5855000

Viega MegaPressG Tee

- For use with Sch. 5 to Sch. 40 carbon steel pipe.
- Carbon steel.
- Press connection.
- Components: HNBR sealing elements.



Order No.	Mfg. No. / Description	List Price	
456180	(25301) 1/2" x 1/2" x 1/2"	\$29.89	H0-3971000
456185	(25306) 3/4" x 3/4" x 3/4"	\$33.09	H0-5891000
456190	(25311) 1" x 1" x 1"	\$39.19	H0-1532000
456195	(25316) 1-1/4" x 1-1/4" x 1-1/4"	\$67.29	H0-7304000
456200	(25321) 1-1/2" x 1-1/2" x 1-1/2"	\$79.09	H0-5474000
456205	(25326) 2" x 2" x 2"	\$128.29	H0-7967000

Viega MegaPressG Adapter

- For use with Sch. 5 to Sch. 40 carbon steel pipe.
- Carbon steel.
- Press connection, male pipe thread.
- Components: HNBR sealing element.



Order No.	Mfg. No. / Description	List Price	
456060	(25101) 1/2"	\$23.49	H0-9041000
456065	(25106) 3/4"	\$25.49	H0-9251000
456070	(25111) 1"	\$31.89	H0-3191000
456075	(25116) 1-1/4"	\$38.59	H0-5132000
456080	(25121) 1-1/2"	\$45.29	H0-7172000
456085	(25126) 2"	\$68.89	H0-3314000

Viega MegaPressG Adapter

- For use with Sch. 5 to Sch. 40 carbon steel pipe.
- Carbon steel.
- Press connection, female pipe thread.
- Components: HNBR sealing element.



Order No.	Mfg. No. / Description	List Price	
456090	(25131) 1/2"	\$21.09	H0-5621000
456095	(25136) 3/4"	\$24.09	H0-5441000
456100	(25141) 1"	\$31.69	H0-1091000
456105	(25146) 1-1/4"	\$38.09	H0-5822000
456110	(25151) 1-1/2"	\$44.09	H0-5462000
456115	(25156) 2"	\$65.89	H0-3593000

Viega MegaPressG Cap

- For use with Sch. 5 to Sch. 40 carbon steel pipe.
- Carbon steel. Press connection.
- Components: HNBR sealing element.



Order No.	Mfg. No. / Description	List Price	
456270	(25731) 1/2"	\$20.89	H0-3521000
456275	(25736) 3/4"	\$21.89	H0-3131000
456280	(25741) 1"	\$24.69	H0-1841000
456285	(25746) 1-1/4"	\$42.29	H0-7352000
456290	(25751) 1-1/2"	\$53.99	H0-9323000
456295	(25756) 2"	\$66.69	H0-1004000

- Electronics
- Trolling Motors
- Instruments
- Electrical
- Lighting
- Anchor & Dock
- Safety
- Steering, Controls
- Pumps
- Fuel System
- Seating & Pedestals
- Trailering
- Tops & Covers
- Perform.
- Propellers
- Engine & Care
- Cleaning & Care
- Paint & Paint Acc.
- Fun & Flotation
- Topside Acc.
- Cockpit & Deck
- Hardware, Fasteners
- Camouflage
- Misc.
- Comm.

Viega MegaPressG - Carbon Steel Fitting System for Gas Applications



- Viega MegaPressG with an HNBR sealing element is the first press fitting system for carbon steel pipe approved for use in gas and fuel oil applications.
- Ideal for industrial, commercial and residential applications and performs well in both new installations and retrofit projects.
- Approved for more applications than any other carbon steel pipe press fitting system.
- Suitable for use with ASTM Schedule 5 to Schedule 40 carbon steel pipe in accordance with AHJ requirements.
- Corrosion-resistant zinc-nickel coating.

Viega MegaPressG Coupling with Stop

- For use with Sch. 5 to Sch. 40 carbon steel pipe.
- Carbon steel. Press connection.
- Components: HNBR sealing elements.



Order No.	Mfg. No. / Description	List Price
455980	(25001) 1/2"	\$16.89 HO-3101000
455975	(22009) 3/4"	\$19.39 HO-3611000
455985	(25011) 1"	\$28.69 HO-1271000
455990	(25016) 1-1/4"	\$36.79 HO-7022000
455995	(25021) 1-1/2"	\$49.69 HO-1892000
456000	(25026) 2"	\$72.09 HO-5234000

Viega MegaPressG Coupling - No Stop

- For use with Sch. 5 to Sch. 40 carbon steel pipe.
- Carbon steel. Press connection.
- Components: HNBR sealing elements.



Order No.	Mfg. No. / Description	List Price
456005	(25031) 1/2"	\$20.59 HO-5321000
456010	(25036) 3/4"	\$23.49 HO-9041000
456015	(25041) 1"	\$32.39 HO-3491000
456020	(25046) 1-1/4"	\$41.89 HO-3152000
456025	(25051) 1-1/2"	\$55.29 HO-7133000
456030	(25056) 2"	\$78.19 HO-1964000

Viega MegaPressG Extended Coupling - No Stop

- For use with Sch. 5 to Sch. 40 carbon steel pipe.
- Carbon steel. Press connection.
- Components: HNBR sealing elements.



Order No.	Mfg. No. / Description	List Price
456035	(25071) 1/2"	\$59.19 HO-1553000
456040	(25076) 3/4"	\$63.69 HO-1283000
456045	(25081) 1"	\$74.69 HO-1844000
456050	(25086) 1-1/4"	\$80.69 HO-1484000
456055	(25091) 1-1/2"	\$82.79 HO-7694000

Viega MegaPressG Flange

- For use with Sch. 5 to Sch. 40 carbon steel pipe.
- Carbon steel. Press connection.
- Components: HNBR sealing elements.
- Bolt pattern: 4.



Order No.	Mfg. No. / Description	List Price
456300	(25761) 1/2"	\$116.09 HO-5696000
456305	(25766) 3/4"	\$121.69 HO-1037000
456310	(25771) 1"	\$126.79 HO-7067000
456315	(25776) 1-1/4"	\$132.99 HO-9797000
456320	(25781) 1-1/2"	\$144.89 HO-3968000
456325	(25786) 2"	\$178.69 HO-1270100

Viega MegaPressG Reducer

- For use with Sch. 5 to Sch. 40 carbon steel pipe.
- Carbon steel. Press connection.
- Components: HNBR sealing elements.



Order No.	Mfg. No. / Description	List Price
461996	(25936) 1" x 1/2"	\$25.49 AO-9452000
456330	(25941) 1" x 3/4"	\$25.59 HO-5351000
456335	(25951) 1-1/4" x 1"	\$39.89 HO-3932000
456340	(25956) 1-1/2" x 1-1/4"	\$50.59 HO-5303000
456345	(25966) 2" x 1-1/2"	\$74.29 HO-7544000

Viega MegaPressG Reducer

- For use with Sch. 5 to Sch. 40 carbon steel pipe.
- Carbon steel. Street, press connection.
- Components: HNBR sealing elements.



Order No.	Mfg. No. / Description	List Price
462001	(26006) 1" x 1/2"	\$25.49 AO-9452000

Viega MegaPressG Union

- For use with Sch. 5 to Sch. 40 carbon steel pipe.
- Carbon steel. Press connection.
- Ground joint.
- Components: HNBR sealing elements.



Order No.	Mfg. No. / Description	List Price
456240	(25701) 1/2"	\$99.19 HO-1595000
456245	(25706) 3/4"	\$97.49 HO-9485000
456250	(25711) 1"	\$119.69 HO-1817000
456255	(25716) 1-1/4"	\$154.29 HO-7529000
456260	(25721) 1-1/2"	\$177.69 HO-1660100
456265	(25726) 2"	\$222.39 HO-3433100

Viega MegaPressG Union

- For use with Sch. 5 to Sch. 40 carbon steel pipe.
- Carbon steel. Press connection, female pipe thread. Ground joint.
- Components: HNBR sealing elements.



Order No.	Mfg. No. / Description	List Price
456210	(25651) 1/2"	\$93.59 HO-5165000
456215	(25656) 3/4"	\$91.99 HO-9155000
456220	(25661) 1"	\$112.89 HO-3776000
456225	(25666) 1-1/4"	\$141.99 HO-9158000
456230	(25671) 1-1/2"	\$163.49 HO-9089000
456235	(25676) 2"	\$209.69 HO-1852100



Viega MegaPress XL - Carbon Steel Fitting System for Larger Diameter Pipes

- Viega MegaPress XL is the first and only clean, secure and efficient choice for joining 2-1/2" through 4" carbon steel pipe.
- It is suitable for renovations, repairs or installation of new carbon steel pipe systems.
- Can even be installed on noncombustible/flammable lines that are not completely shut down, eliminating the need to fully drain a system, as well as shortening repair and installation time.
- It is approved for use in hydronic heating, compressed air, fire protection, cooling water applications and many more.
- Suitable for use with ASTM Schedule 5 to Schedule 40 carbon steel pipe.
- Corrosion-resistant zinc-nickel coating.

Viega MegaPress XL 90° Elbow



- For use with Sch. 5 to Sch. 40 carbon steel pipe.
- Carbon steel. Press connection.
- Components: FKM sealing elements.
- Must be installed with MegaPress XL rings and PressBooster.



Order No.	Mfg. No. / Description	List Price	
456410	(26500) 2-1/2"	\$229.79	H0-7873100
456415	(26505) 3"	\$264.19	H0-1585100
456420	(26510) 4"	\$340.79	H0-7440200

Viega MegaPress XL 45° Elbow



- For use with Sch. 5 to Sch. 40 carbon steel pipe.
- Carbon steel. Press connection.
- Components: FKM sealing elements.
- Must be installed with MegaPress XL rings and PressBooster.



Order No.	Mfg. No. / Description	List Price	
456440	(26530) 2-1/2"	\$207.59	H0-5542100
456445	(26535) 3"	\$258.09	H0-5845100
456450	(26540) 4"	\$321.29	H0-7729100

Viega MegaPress XL Tee



- For use with Sch. 5 to Sch. 40 carbon steel pipe.
- Carbon steel. Press connection.
- Components: FKM sealing elements.
- Must be installed with MegaPress XL rings and PressBooster.



Order No.	Mfg. No. / Description	List Price	
456470	(26560) 2-1/2" x 2-1/2" x 2-1/2"	\$271.29	H0-7726100
456475	(26565) 3" x 3" x 3"	\$338.39	H0-3030200
456480	(26570) 4" x 4" x 4"	\$462.79	H0-7677200

Viega MegaPress XL Adapter



- For use with Sch. 5 to Sch. 40 carbon steel pipe.
- Carbon steel.
- Press connection, female pipe thread.
- Components: FKM sealing element.
- Must be installed with MegaPress XL rings and PressBooster.



Order No.	Mfg. No. / Description	List Price	
456500	(26655) 2-1/2"	\$193.39	H0-3061100
456505	(26660) 3"	\$238.29	H0-7924100
456510	(26665) 4"	\$327.39	H0-3469100

Viega MegaPress XL 90° Street Elbow



- For use with Sch. 5 to Sch. 40 carbon steel pipe.
- Carbon steel. Press connection, street.
- Components: FKM sealing element.
- Must be installed with MegaPress XL rings and PressBooster.



Order No.	Mfg. No. / Description	List Price	
456425	(26515) 2-1/2"	\$229.79	H0-7873100
456430	(26520) 3"	\$264.19	H0-1585100
456435	(26525) 4"	\$340.79	H0-7440200

Viega MegaPress XL 45° Street Elbow



- For use with Sch. 5 to Sch. 40 carbon steel pipe.
- Carbon steel. Press connection, street.
- Components: FKM sealing element.
- Must be installed with MegaPress XL rings and PressBooster.



Order No.	Mfg. No. / Description	List Price	
456455	(26545) 2-1/2"	\$207.59	H0-5542100
456460	(26550) 3"	\$258.09	H0-5845100
456465	(26555) 4"	\$321.29	H0-7729100

Viega MegaPress XL Adapter



- For use with Sch. 5 to Sch. 40 carbon steel pipe.
- Carbon steel.
- Press connection, male pipe thread.
- Components: FKM sealing element.
- Must be installed with MegaPress XL rings and PressBooster.



Order No.	Mfg. No. / Description	List Price	
456485	(26640) 2-1/2"	\$217.09	H0-5203100
456490	(26645) 3"	\$274.49	H0-9646100
456495	(26650) 4"	\$321.59	H0-5929100

Viega MegaPress XL Coupling with Stop



- For use with Sch. 5 to Sch. 40 carbon steel pipe.
- Carbon steel.
- Press connection.
- Components: FKM sealing elements.
- Must be installed with MegaPress XL rings and PressBooster.



Order No.	Mfg. No. / Description	List Price	
456515	(26670) 2-1/2"	\$132.89	H0-3797000
456520	(26675) 3"	\$166.39	H0-3899000
456525	(26680) 4"	\$215.79	H0-7492100

- Electronics
- Trolling Motors
- Instruments
- Electrical
- Lighting
- Anchor & Dock
- Safety
- Steering, Controls
- Pumps
- Fuel System
- Seating & Pedestals
- Trailer
- Tops & Covers
- Perform.
- Propellers
- Engine & Care
- Cleaning & Care
- Paint & Paint Acc.
- Fun & Flotation
- Topside Acc.
- Cockpit & Deck
- Hardware, Fasteners
- Camouflage
- Misc.

Viega MegaPress XL - Carbon Steel Fitting System for Larger Diameter Pipes



- Viega MegaPress XL is the first and only clean, secure and efficient choice for joining 2-1/2" through 4" carbon steel pipe.
- It is suitable for renovations, repairs or installation of new carbon steel pipe systems.
- Can even be installed on noncombustible/flammable lines that are not completely shut down, eliminating the need to fully drain a system, as well as shortening repair and installation time.
- It is approved for use in hydronic heating, compressed air, fire protection, cooling water applications and many more.
- Suitable for use with ASTM Schedule 5 to Schedule 40 carbon steel pipe.
- Corrosion-resistant zinc-nickel coating.

Viega MegaPress XL Coupling - No Stop



- For use with Sch. 5 to Sch. 40 carbon steel pipe.
- Carbon steel.
- Press connection.
- Components: FKM sealing elements.
- Must be installed with MegaPress XL rings and PressBooster.

Order No.	Mfg. No. / Description	List Price	
456530	(26685) 2-1/2"	\$147.99	HO-9788000
456535	(26690) 3"	\$183.09	HO-5890100
456540	(26695) 4"	\$253.09	HO-5815100

Viega MegaPress XL Reducer



- For use with Sch. 5 to Sch. 40 carbon steel pipe.
- Carbon steel. Street, press connection.
- Components: FKM sealing element.
- Must be installed with MegaPress XL rings and PressBooster.

Order No.	Mfg. No. / Description	List Price	
456545	(26710) 2-1/2" x 1-1/2"	\$156.99	HO-9149000
456550	(26715) 2-1/2" x 2"	\$156.99	HO-9149000
456555	(26730) 3" x 2"	\$186.79	HO-7021100
456560	(26745) 4" x 2"	\$251.69	HO-1015100
456565	(26750) 4" x 2-1/2"	\$258.09	HO-5845100
456570	(26755) 4" x 3"	\$258.09	HO-5845100

Viega MegaPress XL Cap



- For use with Sch. 5 to Sch. 40 carbon steel pipe.
- Carbon steel.
- Press connection.
- Components: FKM sealing element.
- Must be installed with MegaPress XL rings and PressBooster.

Order No.	Mfg. No. / Description	List Price	
456575	(26760) 2-1/2"	\$167.19	HO-1300100
456580	(26765) 3"	\$208.89	HO-3352100
456585	(26770) 4"	\$282.69	HO-1696100

Viega MegaPress XL Flange



- For use with Sch. 5 to Sch. 40 carbon steel pipe.
- Carbon steel.
- Press connection.
- Components: FKM sealing element.
- Must be installed with MegaPress XL rings and PressBooster.

Order No.	Mfg. No. / Description	List Price	
456590	(26775) 2-1/2"	\$262.99	HO-9775100
456595	(26780) 3"	\$319.49	HO-9619100
456600	(26785) 4"	\$358.79	HO-7251200

Viega MegaPress Stainless 316 IPS Fittings



- Viega MegaPress stainless press fittings in 316 stainless steel are the industry's first press fittings for Schedule 5 to 40 piping systems.
- Save labor cost and system downtime with press fittings in a wide variety of configurations, available in sizes 1/2" to 4".
- MegaPress stainless 316 with an EPDM sealing element is suitable for use with chilled water, compressed air, potable water and more.
- Engineered with a 420 stainless steel grip ring plus a 304 stainless steel separator ring for sizes 1/2" to 2" and a PBT separator ring for sizes 2-1/2" to 4".
- Eliminate threading and welding.
- Compatible with existing press tools.

Viega MegaPress 90° Elbow



- 316 stainless steel.
- Press connection.
- Components: EPDM sealing elements.

Order No.	Mfg. No. / Description	List Price	
455970	(90010) 3/4"	\$106.29	HO-7736000

- Electronics
- Trolling Motors
- Instruments
- Electrical
- Lighting
- Anchor & Dock
- Safety
- Steering, Controls
- Pumps
- Fuel System
- Seating & Pedestals
- Trailering
- Tops & Covers
- Perform.
- Propellers
- Engine & Care
- Cleaning & Care
- Paint & Paint Acc.
- Fun & Flotation
- Topside Acc.
- Cockpit & Deck
- Hardware, Fasteners
- Camouflage
- Misc.

Viega MegaPress Stainless 304 IPS Fittings

- Viega MegaPress stainless press fittings in 304 stainless steel are the industry's first press fittings for Schedule 5 to 40 piping systems.
- Save labor cost and system downtime with press fittings in a wide variety of configurations, available in sizes 1/2" to 4".
- MegaPress stainless 304 with an FKM sealing element is suitable for chemical and higher temperature applications up to 200 psi.
- Engineered with a 420 stainless steel grip ring.
- Eliminate threading and welding.
- Compatible with existing press tools.



Viega MegaPress 90° Elbow



- 304 stainless steel.
- Press connection.
- Components: FKM sealing elements.

Order No.	Mfg. No. / Description	List Price	
455650	(95005) 1/2"	\$73.39	HO-3044000
455655	(95010) 3/4"	\$85.09	HO-5015000
455660	(95015) 1"	\$103.29	HO-7916000
455665	(95020) 1-1/2"	\$172.09	HO-5230100
455670	(95025) 2"	\$218.19	HO-1903100

Viega MegaPress 45° Elbow



- 304 stainless steel.
- Press connection.
- Components: FKM sealing elements.

Order No.	Mfg. No. / Description	List Price	
455700	(95055) 1/2"	\$73.39	HO-3044000
455705	(95060) 3/4"	\$85.09	HO-5015000
455710	(95065) 1"	\$103.29	HO-7916000
455715	(95070) 1-1/2"	\$172.09	HO-5230100
455720	(95075) 2"	\$218.19	HO-1903100

Viega MegaPress Tee



- 304 stainless steel.
- Press connection.
- Components: FKM sealing elements.

Order No.	Mfg. No. / Description	List Price	
455750	(95105) 1/2" x 1/2" x 1/2"	\$150.39	HO-3209000
455755	(95110) 3/4" x 3/4" x 3/4"	\$168.29	HO-7900100
455760	(95115) 1" x 1" x 1"	\$196.09	HO-5671100
455765	(95120) 1-1/2" x 1-1/2" x 1-1/2"	\$277.29	HO-7366100
455770	(95125) 2" x 2" x 2"	\$327.79	HO-7669100

Viega MegaPress Adapter



- 304 stainless steel.
- Press connection, female pipe thread.
- Components: FKM sealing element.

Order No.	Mfg. No. / Description	List Price	
455800	(95260) 1/2"	\$68.09	HO-5804000
455805	(95265) 3/4"	\$76.69	HO-1064000
455810	(95270) 1"	\$90.59	HO-5345000
455815	(95275) 1-1/2"	\$153.39	HO-3029000
455820	(95280) 2"	\$189.99	HO-9931100

Viega MegaPress 90° Street Elbow



- 304 stainless steel.
- Press connection, street.
- Components: FKM sealing element.

Order No.	Mfg. No. / Description	List Price	
455675	(95030) 1/2"	\$69.79	HO-7814000
455680	(95035) 3/4"	\$80.79	HO-7484000
455685	(95040) 1"	\$98.09	HO-5885000
455690	(95045) 1-1/2"	\$163.49	HO-9089000
455695	(95050) 2"	\$207.29	HO-7342100

Viega MegaPress 45° Street Elbow



- 304 stainless steel.
- Press connection, street.
- Components: FKM sealing element.

Order No.	Mfg. No. / Description	List Price	
455725	(95080) 1/2"	\$69.79	HO-7814000
455730	(95085) 3/4"	\$80.79	HO-7484000
455735	(95090) 1"	\$98.09	HO-5885000
455740	(95095) 1-1/2"	\$163.49	HO-9089000
455745	(95100) 2"	\$207.29	HO-7342100

Viega MegaPress Adapter



- 304 stainless steel.
- Press connection, male pipe thread.
- Components: FKM sealing element.

Order No.	Mfg. No. / Description	List Price	
455775	(95230) 1/2"	\$52.39	HO-3413000
455780	(95240) 3/4"	\$58.99	HO-9353000
455785	(95245) 1"	\$69.69	HO-1814000
455790	(95250) 1-1/2"	\$117.99	HO-9707000
455795	(95255) 2"	\$146.19	HO-1778000

Viega MegaPress Coupling with Stop



- 304 stainless steel.
- Press connection.
- Components: FKM sealing elements.

Order No.	Mfg. No. / Description	List Price	
455825	(95285) 1/2"	\$33.29	HO-7991000
455830	(95290) 3/4"	\$41.29	HO-7742000
455835	(95295) 1"	\$52.39	HO-3413000
455840	(95300) 1-1/2"	\$67.49	HO-9404000
455845	(95305) 2"	\$85.09	HO-5015000

Electronics

Trolling Motors

Instruments

Electrical

Lighting

Anchor & Dock

Safety

Steering, Controls

Pumps

Fuel System

Seating & Pedestals

Trailering

Tops & Covers

Perform.

Propellers

Engine & Care

Cleaning & Care

Paint & Paint Acc.

Fun & Flotation

Topside Acc.

Cockpit & Deck

Hardware, Fasteners

Camouflage

Misc.

Comm.

Viega MegaPress Stainless 304 IPS Fittings



- Viega MegaPress stainless press fittings in 304 stainless steel are the industry's first press fittings for Schedule 5 to 40 piping systems.
- Save labor cost and system downtime with press fittings in a wide variety of configurations, available in sizes 1/2" to 4".
- MegaPress stainless 304 with an FKM sealing element is suitable for chemical and higher temperature applications up to 200 psi.
- Engineered with a 420 stainless steel grip ring.
- Eliminate threading and welding.
- Compatible with existing press tools.

Viega MegaPress Coupling - No Stop



- 304 stainless steel.
- Press connection.
- Components: FKM sealing elements.

Order No.	Mfg. No. / Description	List Price	
455850	(95310) 1/2"	\$39.89	H0-3932000
455855	(95315) 3/4"	\$49.49	H0-9692000
455860	(95320) 1"	\$62.79	H0-7673000
455865	(95325) 1-1/2"	\$80.99	H0-9584000
455870	(95330) 2"	\$102.09	H0-5216000

Viega MegaPress Reducer



- 304 stainless steel.
- Press connection.
- Components: FKM sealing elements.

Order No.	Mfg. No. / Description	List Price	
455875	(95335) 3/4" x 1/2"	\$92.59	H0-5555000
455880	(95340) 1" x 3/4"	\$109.99	H0-9956000
455885	(95345) 1-1/2" x 1"	\$147.49	H0-9488000
455890	(95350) 2" x 1-1/2"	\$163.99	H0-9389000

Viega MegaPress Cap



- 304 stainless steel.
- Press connection.
- Components: FKM sealing element.

Order No.	Mfg. No. / Description	List Price	
455895	(95390) 1/2"	\$37.59	H0-5522000
455900	(95395) 3/4"	\$44.39	H0-3662000
455905	(95400) 1"	\$59.89	H0-3953000
455910	(95405) 1-1/2"	\$104.79	H0-7826000
455915	(95410) 2"	\$123.89	H0-3347000

Viega MegaPress Union



- 304 stainless steel.
- Press connection.
- Components: FKM flat gasket, FKM sealing elements.

Order No.	Mfg. No. / Description	List Price	
455920	(95415) 1/2"	\$206.39	H0-3832100
455925	(95420) 3/4"	\$237.69	H0-1624100
455930	(95425) 1"	\$290.79	H0-7447100
455935	(95430) 1-1/2"	\$481.59	H0-5988200
455940	(95435) 2"	\$605.89	H0-3536300

Viega MegaPress Flange

- 304 stainless steel.
- Press connection.
- Components: FKM sealing element.

Order No.	Mfg. No. / Description	Bolt Pattern	List Price	
455945	(95440) 1/2"	4	\$140.79	H0-7448000
455950	(95445) 3/4"	4	\$167.89	H0-3700100
455955	(95450) 1"	4	\$211.39	H0-3862100
455960	(95455) 1-1/2"	4	\$281.09	H0-5686100
455965	(95460) 2"	4	\$318.89	H0-3319100

Viega MegaPress 316 FKM Fittings



- The industry's first stainless fittings for Schedule 5 to 40 piping systems.
- Suitable for use with hydronic applications, compressed air, industrial gases, marine applications and more.
- Engineered with a 420 stainless steel grip ring plus a 304 stainless steel separator ring for sizes 1/2" to 2" and a PBT separator ring for sizes 2-1/2" to 4".
- Eliminates threading and welding.

Viega MegaPress Coupling with Stop



- 316 stainless steel.
- Press connection.
- Components: FKM sealing elements.
- For use with Sch. 5 to Sch. 40 stainless steel pipe.

Order No.	Mfg. No. / Description	List Price	
461931	(91110) 1"	\$81.79	A0-9718000
461936	(91120) 1-1/2"	\$105.49	A0-9450100
461941	(91125) 2"	\$132.89	A0-9823100

Viega MegaPress 45° Elbow



- 316 stainless steel.
- Press connection.
- Components: FKM sealing elements.
- For use with Sch. 5 to Sch. 40 stainless steel pipe.

Order No.	Mfg. No. / Description	List Price	
461971	(91760) 3/4"	\$127.59	A0-9572100
461976	(91765) 1"	\$154.89	A0-9845100
461981	(91775) 1-1/2"	\$258.09	A0-9085200
461986	(91780) 2"	\$327.29	A0-9272300

Viega MegaPress 90° Elbow

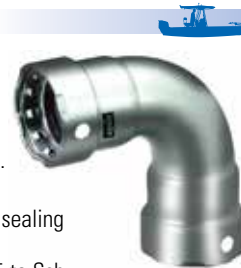

- 316 stainless steel.
- Press connection.
- Components: FKM sealing elements.
- For use with Sch. 5 to Sch. 40 stainless steel pipe.

Order No.	Mfg. No. / Description	List Price	
461946	(91700) 3/4"	\$127.59	A0-9572100
461953	(91705) 1"	\$154.89	A0-9845100
461959	(91715) 1-1/2"	\$258.09	A0-9085200
461966	(91720) 2"	\$327.29	A0-9272300



Viega MegaPress CuNi 90/10 Fittings

- For marine and industrial pipe joining applications.
- Approved for installation in a variety of applications from cooling water to fuel to fire sprinkler.
- A 90/10 copper-nickel alloy that is specifically designed to stand up to the harsh environments of the sea.
- It is the only iron pipe size (IPS) copper-nickel press fitting with a double-press connection, making it the strongest press connection on the market.
- No fire watches, hot work permits or gas freeing.
- Makes secure press connections from 1/2" to 2" in seconds.

Viega MegaPress 90° Elbow

- CuNiFe 90/10.
- Press connection.
- Components: FKM sealing elements.
- For use in installations of Class 200 or Schedule 40 IPS copper nickel pipe.



Order No.	Mfg. No. / Description	List Price	
461726	(88005) 3/4"	\$116.99	A0-9961100
461731	(88010) 1"	\$141.99	A0-9914100
461736	(88020) 1-1/2"	\$236.59	A0-9563200
461740	(88025) 2"	\$299.99	A0-9999200

Viega MegaPress Tee

- CuNiFe 90/10.
- Press connection.
- Components: FKM sealing elements.
- For use in installations of Class 200 or Schedule 40 IPS copper nickel pipe.



Order No.	Mfg. No. / Description	List Price	
461766	(88185) 3/4" x 3/4" x 3/4"	\$231.39	A0-9313200
461771	(88190) 1" x 1" x 1"	\$269.69	A0-9696200
461776	(88200) 1-1/2" x 1-1/2" x 1-1/2"	\$381.29	A0-9218300
461781	(88235) 2" x 2" x 1/2"	\$489.79	A0-9798400

Viega MegaPress Adapter

- CuNiFe 90/10.
- Press connection, female pipe thread.
- Components: FKM sealing elements.
- For use in installations of Class 200 or Schedule 40 IPS copper nickel pipe.



Order No.	Mfg. No. / Description	List Price	
461806	(88355) 3/4"	\$105.39	A0-9350100
461811	(88360) 1"	\$124.49	A0-9442100
461816	(88370) 1-1/2"	\$210.89	A0-9801200

Viega MegaPress Union

- CuNiFe 90/10.
- Press connection, male pipe thread.
- Components: FKM flat gasket, FKM sealing elements.
- For use in installations of Class 200 or Schedule 40 IPS copper nickel pipe.



Order No.	Mfg. No. / Description	List Price	
461841	(88655) 3/4"	\$294.19	A0-9149200
461846	(88660) 1"	\$359.89	A0-9895300
461851	(88675) 2"	\$749.79	A0-9794700

Viega MegaPress 45° Elbow

- CuNiFe 90/10.
- Press connection.
- Components: FKM sealing elements.
- For use in installations of Class 200 or Schedule 40 IPS copper nickel pipe.



Order No.	Mfg. No. / Description	List Price	
461746	(88095) 3/4"	\$116.99	A0-9961100
461751	(88100) 1"	\$141.99	A0-9914100
461756	(88110) 1-1/2"	\$236.59	A0-9563200
461761	(88115) 2"	\$299.99	A0-9999200

Viega MegaPress Adapter

- CuNiFe 90/10.
- Press connection, male pipe thread.
- Components: FKM sealing elements.
- For use in installations of Class 200 or Schedule 40 IPS copper nickel pipe.



Order No.	Mfg. No. / Description	List Price	
461786	(88325) 3/4"	\$81.09	A0-9018000
461791	(88330) 1"	\$95.79	A0-9759000
461796	(88340) 1-1/2"	\$162.29	A0-9226100
461801	(88345) 2"	\$200.89	A0-9800200

Viega MegaPress Coupling with Stop

- CuNiFe 90/10.
- Press connection.
- Components: FKM sealing elements.
- For use in installations of Class 200 or Schedule 40 IPS copper nickel pipe.



Order No.	Mfg. No. / Description	List Price	
461821	(88385) 3/4"	\$56.69	A0-9665000
461826	(88390) 1"	\$71.99	A0-9917000
461831	(88400) 1-1/2"	\$92.79	A0-9729000
461836	(88405) 2"	\$116.99	A0-9961100

Viega MegaPress Flange

- CuNiFe 90/10.
- Press connection.
- Components: FKM sealing elements.
- For use in installations of Class 200 or Schedule 40 IPS copper nickel pipe.



Order No.	Mfg. No. / Description	Bolt Pattern	List Price	
461856	(88680) 1"	4	\$290.69	A0-9609200
461861	(88690) 1-1/2"	4	\$386.49	A0-9468300
461867	(88695) 2"	4	\$438.39	A0-9383400

- Electronics
- Trolling Motors
- Instruments
- Electrical
- Lighting
- Anchor & Dock
- Safety
- Steering, Controls
- Pumps
- Fuel System
- Seating & Pedestals
- Trailer
- Tops & Covers
- Perform.
- Propellers
- Engine & Care
- Cleaning & Care
- Paint & Paint Acc.
- Fun & Flotation
- Topside Acc.
- Cockpit & Deck
- Hardware, Fasteners
- Camouflage
- Misc.

- Electronics
- Trolling Motors
- Instruments
- Electrical
- Lighting
- Anchor & Dock
- Safety
- Steering, Controls
- Pumps
- Fuel System
- Seating & Pedestals
- Trailer
- Tops & Covers
- Perform.
- Propellers
- Engine & Care
- Cleaning & Care
- Paint & Paint Acc.
- Fun & Flotation
- Topside Acc.
- Cockpit & Deck
- Hardware, Fasteners
- Camouflage
- Misc.

Viega Standard Press Tool



- For Viega PureFlow press connections 1/2" - 2", Viega ProPress connections 1/2" - 4" and Viega MegaPress connections 1/2" - 4".
- Includes: Ridgid 340 tool, battery, battery charger and hard case.

Order No.	Mfg. No. / Description	List Price
461505	(56024)	\$4,717.59 A0-9571740

Ridgid Standard Jaws and Rings for 1/2" to 2" MegaPress Kit



- Press connections can be made on a "wet" system.
- Flameless system eliminates the need for hot work permits.
- For use with Viega MegaPress, MegaPressG and MegaPress Stainless fittings.

Order No.	Mfg. No. / Description	List Price
462015	(48553)	\$3,013.49 B0-4121720

Ridgid RP 350 Press Tool



- Brushless motor capable of over 100,000 press cycles.
- No scheduled maintenance.
- Endless 360° head swivel for reaching tight spaces.
- Bluetooth connectivity and advanced upgraded color-coded light indicators for easy operation.
- Robust LED lighting for low-light applications.

Order No.	Mfg. No. / Description	List Price
462010	(67063)	\$2,669.29 B0-6320420

Ridgid Rings for ProPress Kit



- Designed in conjunction with the ProPress system fittings, ensuring total system compatibility.
- V1 and V2 Kits are designed for use with RIDGID Standard Press Tools.
- Kit includes: Press rings, actuator and carrying case.

Order No.	Mfg. No. / Description	List Price
462020	(27423) V1 Kit - 1/2" - 1-1/4" Ring	\$1,591.99 B0-9723410
462025	(27428) V2 Kit - 1-1/2" - 2" Ring	\$1,070.99 B0-9836900

Ridgid 227S Inner-Outer Reamer



- Hardened steel construction Inner-Outer Reamer includes 45 cutting edges on interior cone allow for fast, clean, inner reaming and outer deburring/beveling of copper and stainless steel tubing.
- Capacity: 1/2" - 2".

Order No.	Mfg. No. / Description	List Price
462030	(29993)	\$76.09 B0-8486000

Groco Full-Flow Flanged Safety Seacocks

GROCO.

- Handle has square hole that accepts standard ratchet; helps access hard-to-reach valves, or ease actuation of hard-to-operate valves.
- Side port has a Quick-Release Plug for emergency bilge pumping, and a Service Adaptor for routine winterization and maintenance.
- Full flow. Serviceable while installed.
- C84400 bronze construction.
- Stainless steel ball and stem. PTFE seats and seals.
- Two driver ports permit handle relocation.
- Service adaptor included.



Order No.	Mfg. No.	Bottom Port	Top Port	Price
S/O	(SBV-1250)	1-1/4" NPS	1-1/4" NPT	Price On Request
S/O	(SBV-1500)	1-1/2" NPS	1-1/2" NPT	Price On Request
S/O	(SBV-2000)	2" NPS	2" NPT	Price On Request
S/O	(SBV-2500)	2-1/2" NPS	2-1/2" NPT	Price On Request
S/O	(SBV-3000)	3" NPS	3" NPT	Price On Request

Groco BV Series Full Flow Flanged Ball Type Seacocks

GROCO.

- 1-1/4" sizes and larger include one grease zerk fitting for lubrication (use only with the valve in the open position), and one drain plug. The zerk can also be used for draining.
- Patented selectable handle rotation.
- Handle has square hole to accept standard ratchet to help reach valves in hard-to-reach locations and ease actuation of difficult to operate valves.
- Full flow.
- C84400 bronze construction.
- Stainless steel ball and stem.
- Tri-flange base and mount hole pattern provide easy retrofit when replacing most popular brands.
- PTFE seats and seals. Serviceable while installed.



Order No.	Mfg. No.	Bottom Connection	Top Connection	List Price	Part No.
316011	(BV-0750)	3/4" NPS	3/4" NPT	\$212.69	G0-0524100
316023	(BV-1000)	1" NPS	1" NPT	\$253.89	G0-1107100
316035	(BV-1250)	1-1/4" NPS	1-1/4" NPT	\$319.49	G0-6041200
316047	(BV-1500)	1-1/2" NPS	1-1/2" NPT	\$365.39	G0-1844200
316059	(BV-2000)	2" NPS	2" NPT	\$465.49	G0-8811300
316061	(BV-2500)	2-1/2" NPS	2-1/2" NPT	\$716.89	G0-2308400
316073	(BV-3000)	3" NPS	3" NPT	\$1,134.59	G0-8106700
316085	(BV-4000)	4" NPS	4" NPT	\$2,450.69	G0-6914610

Groco SE/SEF Series - Large Engine Strainers

GROCO.



- For high powered engines with 4", 5" or 6" intake.
- Crystal clear cast acrylic sight glass.
- Cap and basket have replaceable zinc anode protection.
- Low restriction for maximum cooling water flow.
- No inside tie rods.
- Cover unscrews for easy filter basket cleaning.
- O-rings seal all mating surfaces.
- Improved cylindrical filter basket.
- Stainless steel filter basket.
- Bronze construction.

MODEL SE SERIES

- Cylinder diameter 13". Cylinder height 18.4".

Order No.	Mfg. No. / Description	List Price
373934	(SE-4000) 4" NPT	\$5,688.89

MODEL SEF SERIES

- Cylinder diameter 16.5". Cylinder height 18.4". Mounting bolts: 3/4".

Order No.	Mfg. No. / Description	Price
S/O	(SEF-4000) 4" Flange	Price On Request
S/O	(SEF-5000) 5" Flange	Price On Request
S/O	(SEF-6000) 6" Flange	Price On Request

ACCESSORIES

Order No.	Mfg. No. / Description	List Price
373950	(SE) Repair Kit	\$52.49
S/O	(SE-4001-A) Cap	Price On Request
373959	(SE-4003-1) Monel Basket	\$722.79

Groco VD Series - Duplex Strainers

GROCO.

- When engines or other connected equipment must run continuously, filter basket cleaning is made possible by the dual strainer design.
- An integral valve located between the strainers directs the flow to one filter chamber or the other.
- The in-use filter continues to protect your equipment while the filter not in use may be serviced.
- Crystal clear cast acrylic sight glass.
- Stainless steel filter basket.
- Monel inside tie rod.



Order No.	Mfg. No. / Description	Dimensions (H x W x D)	Price
S/O	(VD-1250) 1-1/4" NPT	12" x 13" x 6.8"	Price On Request
S/O	(VD-1500) 1-1/2" NPT	14.5" x 16" x 8"	Price On Request
S/O	(VD-2000) 2" NPT	16.5" x 16" x 8"	Price On Request
S/O	(VD-2500) 2-1/2" NPT	17.5" x 17.5" x 8"	Price On Request

- Electronics
- Trolling Motors
- Instruments
- Electrical
- Lighting
- Anchor & Dock
- Safety
- Steering, Controls
- Pumps
- Fuel System
- Seating & Pedestals
- Trailer
- Tops & Covers
- Perform.
- Propellers
- Engine & Care
- Cleaning & Care
- Paint & Paint Acc.
- Fun & Flotation
- Topside Acc.
- Cockpit & Deck
- Hardware, Fasteners
- Camouflage
- Misc.

Groco BS Series Bilge Strainers

GROCO



- Provides coarse filtration and prevent large debris in the bilge from entering bilge pumps.
- The NPT thread is for use with straight, 45-degree or 90-degree bronze pipe to hose adaptors.
- Ideal for use with Groco SBV-P Safety Seacocks or SSC Engine Flush Kit.
- C84400 bronze.
- Drilled top holes, cast side slots.
- Mounting ears.

Order No.	Mfg. No.	Threaded NPT	Dimensions	Height	List Price
S/O	(BS-750)	3/4"	1.88" x 2.13"	2"	Price On Request
S/O	(BS-1000)	1"	1.88" x 2.13"	2"	Price On Request
S/O	(BS-1250)	1-1/4"	3.40" x 3.63"	2"	Price On Request
S/O	(BS-1500)	1-1/2"	3.40" x 3.63"	2"	Price On Request
376916	(BS-2000)	2"	5.25" x 3.63"	2"	\$243.59 GO-1236100
S/O	(BS-2500)	2-1/2"	5.25" x 3.63"	2"	Price On Request
376928	(BS-3000)	3"	5.25" x 3.63"	2"	\$246.39 GO-8056100

Groco PTH Series NPT Standard Flow Pipe to Hose Fittings

GROCO

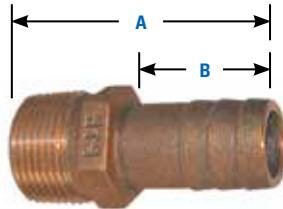

- Standard flow - the hose ID is the same as the pipe size.
- C83600 Bronze - not compliant with NSF-61 no-lead standard.
- DO NOT use in potable water systems.
- Sizes from 1/2" to 5".
- UL Listed 647B.

Order No.	Mfg. No.	Thread NPT	Hose ID	A	B
371207	(PTH-5062)	1/2"	1/2" or 5/8"	2.7"	1.8"
542046	(PTH-0750)	3/4"	3/4"	2.39"	1.38"
542058	(PTH-1000)	1"	1"	2.48"	1.38"
371384	(PTH-1125)	1-1/4"	1-1/8"	2.48"	1.38"
542060	(PTH-1250)	1-1/4"	1-1/4"	2.65"	1.55"
542072	(PTH-1500)	1-1/2"	1-1/2"	3"	1.9"
542084	(PTH-2000)	2"	2"	3"	1.9"
371423	(PTH-2500)	2-1/2"	2-1/2"	4"	2"
371435	(PTH-3000)	3"	3"	4"	2"
371447	(PTH-4000)	4"	4"	4.25"	2"

Order No.	Mfg. No.	List Price
371207	(PTH-5062)	\$8.19 GO-9450000
542046	(PTH-0750)	\$8.99 GO-2060000
542058	(PTH-1000)	\$12.79 GO-7580000
371384	(PTH-1125)	\$21.99 GO-3741000
542060	(PTH-1250)	\$24.79 GO-1661000
542072	(PTH-1500)	\$28.19 GO-9881000
542084	(PTH-2000)	\$32.19 GO-7512000
371423	(PTH-2500)	\$57.19 GO-2383000
371435	(PTH-3000)	\$89.09 GO-9695000
371447	(PTH-4000)	\$153.69 GO-7920100

Conbraco Bronze Water Gauge



- Ball checks standard on 20-150 models.
- Equipped with two copper guard rods.
- Standard 1/4" needle drain valve in lower arm.
- Pipe size: 1/2".
- Glass: 5/8" OD x 12" length.
- Wheel type: Aluminum.
- CRN Registered OF6616.5C.

Order No.	Mfg. No. / Description	List Price
312948	(20-150-03)	\$155.09 HO-5039000

Groco PTHC Series NPT Standard Flow Pipe to Hose Elbows

GROCO

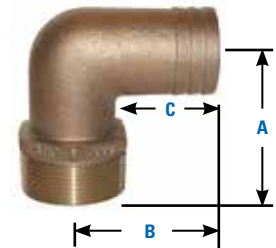

- Standard flow - the hose ID that fits is the same as the pipe size.
- C83600 Bronze - not compliant with NSF-61 no-lead standard.
- DO NOT use in potable water systems.
- Sizes from 1/2" to 5".
- UL Listed 647B.

Order No.	Mfg. No.	Thread NPT	Hose ID	A	B	C
371461	(PTHC-5062)	1/2"	1/2" or 5/8"	1.9"	2"	1.56"
541323	(PTHC-0750)	3/4"	3/4"	1.86"	2.05"	1.43"
541335	(PTHC-1000)	1"	1"	2.34"	2.40"	1.63"
541347	(PTHC-1125)	1-1/4"	1-1/8"	2.37"	2.44"	1.75"
371497	(PTHC-1250)	1-1/4"	1-1/4"	2.44"	2.53"	1.38"
541359	(PTHC-1500)	1-1/2"	1-1/2"	2.50"	2.50"	2.25"
371512	(PTHC-2000)	2"	2"	2.88"	3.10"	2.25"
371524	(PTHC-2500)	2-1/2"	2-1/2"	3.83"	3.35"	2.10"
371536	(PTHC-3000)	3"	3"	4.20"	3.55"	2.85"

Order No.	Mfg. No.	List Price
371461	(PTHC-5062)	\$12.69 GO-0580000
541323	(PTHC-0750)	\$14.69 GO-4890000
541335	(PTHC-1000)	\$23.09 GO-7451000
541347	(PTHC-1125)	\$31.29 GO-6902000
371497	(PTHC-1250)	\$33.79 GO-4622000
541359	(PTHC-1500)	\$46.09 GO-8803000
371512	(PTHC-2000)	\$56.29 GO-1773000
371524	(PTHC-2500)	\$87.19 GO-2485000
371536	(PTHC-3000)	\$114.39 GO-4667000

Groco FF Series NPT Full Flow Pipe to Hose Fittings

GROCO.

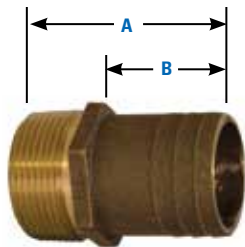

- Full flow - the hose ID that fits is larger than the pipe size.
- C83600 Bronze - not compliant with NSF-61 lead-free standard.
- DO NOT use in potable water systems.
- Sizes from 1/2" to 3".
- UL Listed 647B.

Order No.	Mfg. No.	Thread NPT	Hose ID	A	B
371212	(FF-0500)	1/2"	3/4"	2.28"	1.38"
371219	(FF-0750)	3/4"	1"	2.39"	1.38"
371221	(FF-1000)	1"	1-1/4"	2.48"	1.38"
371227	(FF-1125)	1"	1-1/8"	2.48"	1.38"
371233	(FF-1250)	1-1/4"	1-1/2"	2.65"	1.55"
371245	(FF-1500)	1-1/2"	1-3/4"	3.00"	1.9"
371257	(FF-2000)	2"	2-1/4"	2.89"	1.75"
371259	(FF-2500)	2-1/2"	2-3/4"	3.47"	2"
371263	(FF-3000)	3"	3-1/2"	3.61"	2"

Order No.	Mfg. No.	List Price	
371212	(FF-0500)	\$10.49	GO-3070000
371219	(FF-0750)	\$12.69	GO-0580000
371221	(FF-1000)	\$16.39	GO-8901000
371227	(FF-1125)	\$16.39	GO-8901000
371233	(FF-1250)	\$28.19	GO-9881000
371245	(FF-1500)	\$32.69	GO-0912000
371257	(FF-2000)	\$67.49	GO-2254000
371259	(FF-2500)	\$76.89	GO-2515000
371263	(FF-3000)	\$123.69	GO-7828000

Groco PTHD Series NPT Standard Flow Pipe to Hose Elbows

GROCO.

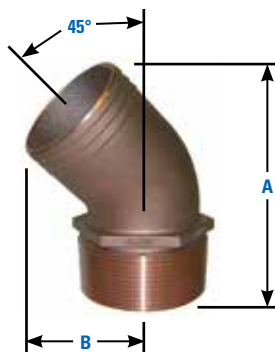

- Standard flow - the hose that fits is the same as the pipe size.
- C83600 Bronze - not compliant with NSF-61 no-lead standard.
- DO NOT use in potable water systems.
- Sizes from 3/4" to 3".
- UL Listed 647B.

Order No.	Mfg. No.	Thread NPT	Hose ID	A	B
371550	(PTHD-0750)	3/4"	3/4"	2.98"	1.58"
371562	(PTHD-1000)	1"	1"	3.15"	1.63"
371574	(PTHD-1250)	1-1/4"	1-1/4"	3.34"	1.68"
371586	(PTHD-1500)	1-1/2"	1-1/2"	3.73"	1.99"
371598	(PTHD-2000)	2"	2"	4.12"	2.36"
371601	(PTHD-2500)	2-1/2"	2-1/2"	5.68"	2.66"
371613	(PTHD-3000)	3"	3"	6.03"	3.06"

Order No.	Mfg. No.	List Price	
371550	(PTHD-0750)	\$15.79	GO-8501000
371562	(PTHD-1000)	\$22.49	GO-7051000
371574	(PTHD-1250)	\$30.39	GO-6302000
371586	(PTHD-1500)	\$43.89	GO-1492000
371598	(PTHD-2000)	\$57.39	GO-5483000
371613	(PTHD-3000)	\$113.39	GO-7957000

Groco FFC Series NPT Full Flow Pipe to Hose Elbows

GROCO.

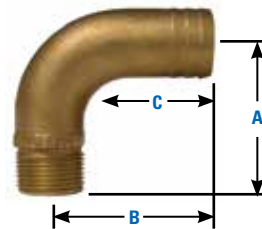

- Full flow.
- 90 degree Male NPT x Hose connection.
- C83600 Bronze - not compliant with NSF-61 lead-free standard.
- DO NOT use in potable water systems.
- Sizes from 1/2" to 3".
- UL Listed 647B.

Order No.	Mfg. No.	Thread NPT	Hose ID	A	B	C
371266	(FFC-0500)	1/2"	3/4"	2.06"	2.25"	1.38"
371269	(FFC-0750)	3/4"	1"	2"	2.2"	1.45"
371271	(FFC-1000)	1"	1-1/4"	2.7"	3"	1.63"
371275	(FFC-1125)	1"	1-1/8"	2.38"	2.44"	1.75"
371283	(FFC-1250)	1-1/4"	1-1/2"	3.6"	3.43"	1.38"
371295	(FFC-1500)	1-1/2"	1-3/4"	4.25"	4.4"	1.78"
371308	(FFC-2000)	2"	2-1/4"	5.4"	5.15"	1.85"
371310	(FFC-2500)	2-1/2"	2-3/4"	6.55"	6"	2"

Order No.	Mfg. No.	List Price	
371266	(FFC-0500)	\$16.39	GO-8901000
371269	(FFC-0750)	\$23.09	GO-7451000
371271	(FFC-1000)	\$33.79	GO-4622000
371275	(FFC-1125)	\$32.69	GO-0912000
371283	(FFC-1250)	\$52.89	GO-4453000
371295	(FFC-1500)	\$68.59	GO-6954000
371308	(FFC-2000)	\$128.39	GO-2068000
371310	(FFC-2500)	\$219.29	GO-2964100

Groco TH Series Thru-Hull Connectors

GROCO.



- NPS thread.
- C83600 Bronze.
- Includes nut.
- UL Listed 647B.

Order No.	Mfg. No. / Description	List Price	
256443	(TH-0500-W) Pipe 1/2" Flange OD 1.70"	\$20.29	GO-9531000
256455	(TH-0750-W) Pipe 3/4" Flange OD 1.90"	\$19.89	GO-3331000
256479	(TH-1000-W) Pipe 1" Flange OD 2.32"	\$30.29	GO-9202000
256493	(TH-1250-W) Pipe 1-1/4" Flange OD 2.62"	\$52.29	GO-3053000
256506	(TH-1500-W) Pipe 1-1/2" Flange OD 2.89"	\$70.99	GO-6574000
256518	(TH-2000-W) Pipe 2" Flange OD 3.33"	\$78.29	GO-5425000
S/O	(TH-4000-W) Pipe 4" Flange OD 7.00"	Price On Request	
S/O	(TH-5000-W) Pipe 5" Flange OD 8.18"	Price On Request	

Groco HTHC Series Thru-Hull Connectors

GROCO.



- 90° barb.
- Polished #316 stainless steel thru hull with bronze hose connection.
- Sizes to accept 3/4" to 1-3/4" ID hose.
- UL Listed 647B.

Order No.	Mfg. No	Thread NPS	Hose ID	List Price	
256380	(HTHC-0750-S)	3/4"	3/4"	\$36.59	GO-2542000
256392	(HTHC-1000-S)	1"	1"	\$44.09	GO-4592000
256405	(HTHC-1250-S)	1-1/4"	1-1/4"	\$68.39	GO-2854000
256417	(HTHC-1500-S)	1-1/2"	1-1/2"	\$90.89	GO-0906000
256429	(HTHC-2000-S)	2"	1-3/4"	\$106.89	GO-2617000

Franklin Submersible Bilge Pump



- Oil-free motor with thermal overload protection.
- Designed for continuous duty.
- Permanently lubricated upper/lower ball bearings with double lip seal.
- 5 vane impeller.
- 1-1/2" FNPT discharge, 1-1/4" reducer bushing included.
- Handles up to 1/2" solids.
- 120° F (49° C) liquid temperature rating.
- 115 volts.
- Shut-off: 17.5'.
- CSA approved.

Order No. **496213** Mfg. No. / Description (620120ESP3AV) 1/3 Horsepower with 10' Cord List Price **\$332.59** GO-4822200

TOTAL HEAD IN FEET

5' 10' 15' 20' 25' 30'

CAPACITIES IN U.S. GPM

496213 (ESP33) 44 34 13 - - -

Franklin Submersible Bilge Pump



- Oil-free motor.
- Designed for continuous duty.
- 1-1/2" NPT discharge.
- Handles up to 3/4" solids.
- 120° F (49° C) liquid temperature rating.
- 115 volts.
- Shut-off: 31'.
- CSA approved.

Order No. **446216** Mfg. No. / Description (620178ESP5AV) 1/2 Horsepower with 20' Cord List Price **\$529.29** GO-2645300

TOTAL HEAD IN FEET

5' 10' 15' 20' 25' 30'

CAPACITIES IN U.S. GPM

446216 (ESP50) - - 61 51 36 -

Franklin FBSE Series Self-Priming Centrifugal Pumps



- Volute: Cast iron construction with tapped openings for priming, venting and draining.
- Impeller: Semi-open cast iron; ideal for handling fertilizer, salt water, dirty water, and other liquids; blind-hole tapped so liquid will not corrode the shaft.
- Seal: Standard carbon/ceramic faces, FKM elastomers, and 300-series stainless steel components.
- Motor: Reliable, industry-standard; range of 1/2 - 3 hp; higher than NEMA service factor.
- Clockwise rotation when viewed from motor end.
- Capacities to 126 GPM.
- Heads to 70 feet.
- Maximum working pressure: 75 PSI.
- Maximum temperature: 212° F.

115/230 VOLTS, PHASE 1.

Order No.	Mfg. No.	HP	Suction/Discharge	Weight	List Price	
496101	(92931007)	.75	1-1/4" NPT	42	\$887.09	GO-5349500
496112	(92931010)	1	1-1/4" NPT	46	\$985.59	GO-5306600
496124	(92931015)	1.5	2" NPT	52	\$1,128.69	GO-2265700

230 VOLTS, PHASE 1.

Order No.	Mfg. No.	HP	Suction/Discharge	Weight	List Price	
496135	(92931020)	2	2" NPT	60	\$1,266.49	GO-5584800

208-230/460 VOLTS - BALDOR MOTOR, PHASE 3.

Order No.	Mfg. No.	HP	Suction/Discharge	Weight	List Price	
496141	(92933030)	3	2" NPT	60	\$1,725.49	GO-8065110

MECHANICAL SHAFT SEAL

Order No.	Mfg. No. / Description	List Price
496441	(305463029)	\$49.29 B0-6344000

TOTAL DYNAMIC HEAD IN FEET CAPACITIES IN U.S. GPM

Model #	RPM	HP	20'	30'	40'	50'	60'	70'	80'
FBSE-50-S	3450	1/2	55	46	32	10	0	-	-
FBSE-75-S	3450	3/4	65	50	35	10	0	-	-
FBSE-100-S	3450	1	80	70	60	42	20	-	-
FBSE-150-S	3450	1-1/2	102	78	55	35	8	0	-
FBSE-200-S	3450	2	126	103	80	58	32	10	0
FBSE-300-S	3450	3	138	130	120	100	79	55	25
FBSEF-500	3450	5	265	235	205	165	120	75	20
FBSEF-750	3450	7-1/2	290	270	245	215	170	120	70

Franklin Companion Flange - CF Series



Order No. **496317** Mfg. No. / Description (613110) Fits CF - 1.5A 1-1/2" Disc Flange List Price **\$79.98** B0-8917000

SPECIAL HANDLING MAY APPLY

- Electronics
- Trolling Motors
- Instruments
- Electrical
- Lighting
- Anchor & Dock
- Safety
- Steering, Controls
- Pumps
- Fuel System
- Seating & Pedestals
- Trailer
- Tops & Covers
- Perform.
- Propellers
- Engine & Care
- Cleaning & Care
- Paint & Paint Acc.
- Fun & Flotation
- Topside Acc.
- Cockpit & Deck
- Hardware, Fasteners
- Camouflage
- Misc.

Franklin FBSEF Series Self-Priming Centrifugal Pumps



- Volute: Rugged cast iron construction with a large chamber for rapid self priming.
- Impeller: Semi-open cast iron; ideal for handling fertilizer, salt water, dirty water, and other liquids; blind-hole tapped so liquid will not corrode the shaft.
- Mechanical seal: Carbon/ceramic faces, FKM elastomers, and 300-series stainless steel components.
- Motor: Reliable, industry-standard; totally-enclosed; fan-cooled TEFC enclosure.
- Clockwise rotation when viewed from motor end.
- Capacities to 295 GPM.
- Heads to 92 feet.
- Maximum working pressure: 75 PSI.
- Maximum temperature: 212° F.

230/460 VOLTS, PHASE 3.

Order No.	Mfg. No.	HP	Suction/Discharge	Weight	List Price	
496162	(92934030)	3	2" NPT	83	\$1,749.79	G0-6327110
496174	(92934050)	5	3" NPT	139	\$2,497.69	G0-5437610

MECHANICAL SHAFT SEAL

Order No.	Mfg. No. / Description	List Price
496441	(305463029)	\$49.29 B0-6344000

Franklin Submersible Sewage Pump



- All cast iron construction.
- Oil-filled motor with double ball bearing capacitor start designed for high torque with automatic reset.
- Designed for continuous duty.
- Discharge 2" NPT.
- Handles solids up to 2" diameter.
- Power cord sealed at motor housing.
- 120° F (49° C) liquid temperature rating.
- Phase: 1. 60 Hz.
- Manual.
- Shut-off: 27'.
- 115 volts.
- CSA approved.

Order No.	Mfg. No. / Description	List Price
496225	(620012 WS51M) 1/2 HP	\$779.99 G0-9522500
496218	(639643) Float Switch	\$57.69 F0-8304000

TOTAL HEAD IN FEET

5' 10' 15' 20' 25' 30'

CAPACITIES IN U.S. GPM

496225 (WS51M) 155 120 83 52 14 -

Franklin Water Pressure System

Model No.	Motor HP	Total Suction Lift	Pump Capacity in U.S. GPM								Max. Pressure (PSI)	
			Discharge Pressure in PSI									
			20	25	30	35	40	45	50	55	60	
JP-050-C	1/2	5'	12.8	12.5	12.3	12.1	11.2	9.5	6.9	4.3	2	64.2
JP-050-C	1/2	10'	11.5	11.3	11	10.8	10.4	8.5	6.0	3.4	1	62
JP-050-C	1/2	15'	9.8	9.7	9.6	9.5	9.4	7.3	4.7	2.2	-	59.9
JP-050-C	1/2	20'	8.3	8.1	7.8	7.7	7.6	5.7	3.5	1	-	57.7
JP-050-C	1/2	25'	5.6	5.5	5.5	5.4	5.3	4.1	2.3	0.2	-	55.5

- For use where the vertical distance from the water supply does not exceed 25 feet.
- Cast iron casting and seal plate for durability and long life.
- Square D pressure switch preset at 30-50 PSI.
- 1-1/4" NPT suction and brass flow control valve. 1" NPT discharge.
- Pressure gauge included.
- Heavy duty steel constructed tank.
- Welded malleable water connection, will not break during installations.
- Tank's butyl rubber diaphragm system isolates the air charge from system water.
- 115/230 volts.
- Pump complete with 8.5 gallon horizontal pressure tank and foot valve.

Order No.	Mfg. No. / Description	List Price
496195	(558277) 1/2 HP	\$980.19 G0-3765600



SPECIAL HANDLING MAY APPLY



- Electronics
- Trolling Motors
- Instruments
- Electrical
- Lighting
- Anchor & Dock
- Safety
- Steering, Controls
- Pumps
- Fuel System
- Seating & Pedestals
- Trailering
- Tops & Covers
- Perform.
- Propellers
- Engine & Care
- Cleaning & Care
- Paint & Paint Acc.
- Fun & Flotation
- Topside Acc.
- Cockpit & Deck
- Hardware, Fasteners
- Camouflage
- Misc.
- Comm.



Franklin Water Pressure Systems

- For installations where the vertical distance from the pump to the pumping water level does not exceed 25 feet.
- Cast iron casting and seal plate for durability and long life.
- Pressure switch preset at 30/50 PSI.
- 1-1/4" NPT suction and 1" NPT discharge.
- Pressure gauge included.
- Stainless steel motor shaft and dual ball bearings.
- Precision-engineered thermoplastic impeller, diffuser, nozzle and venturi.
- Clean-out plug to easily unclog nozzle.
- Dual voltage 115/230 volts.



Order No.	Mfg. No. / Description	List Price	Part No.
496186	(558279) JPH-50-C High Pressure Pump Only 1/2 HP	\$511.69	G0-3824300
496201	(558275MJS75) JP-075-C Standard Pressure Pump Only 3/4 HP	\$723.69	G0-7848400
496194	(558276MJS100) JP-100-C Standard Pressure Pump Only 1 HP	\$677.79	G0-2145400
496190	(604582) RL20 Pressure Tank - 20 Gallon Diameter 16", Length 29"	\$214.69	G0-4834100

Electronics

Trolling Motors

Instruments

Electrical

Lighting

Anchor & Dock

Safety

Steering, Controls

Pumps

Fuel System

Seating & Pedestals

Trailer

Tops & Covers

Perform.

Propellers

Engine & Care

Cleaning & Care

Paint & Paint Acc.

Fun & Flotation

Topside Acc.

Cockpit & Deck

Hardware, Fasteners

Camouflage

Misc.

Comm.

Model No.	HP	Total Suction Lift (ft/m)	Pump Capacity GPM Discharge Pressure in PSI										Max. Pressure in PSI
			20	25	30	35	40	45	50	55	60	65	
JPH-50-C	1/2	5 (1.5)	8.8	8.9	8.6	8.4	8.3	8.1	7.4	6.0	4.7	-	80.6
JPH-50-C	1/2	10 (3.1)	7.8	7.7	7.55	7.4	7.25	7.2	6.6	5.4	4.15	-	78.5
JPH-50-C	1/2	15 (4.6)	6.5	6.4	6.3	6.2	6.1	6.0	5.3	4.8	3.6	-	76.3
JPH-50-C	1/2	20 (6.1)	5.3	5.2	5.1	4.9	4.8	4.7	4.6	4.1	2.9	-	74.1
JPH-50-C	1/2	25 (7.6)	3.7	3.65	3.6	3.55	3.5	3.5	3.45	2.4	2.3	-	71.9
JP-075-C	3/4	5 (1.5)	16.2	16	15.8	15.6	15.4	12.1	8.7	5.7	2.9	-	65.0
JP-075-C	3/4	10 (3.1)	14.3	14	13.7	13.5	13.2	10.6	7.6	4.6	1.6	-	62.8
JP-075-C	3/4	15 (4.6)	12.1	11.7	11.3	11.0	10.6	9.3	6.3	3.2	0.2	-	60.6
JP-075-C	3/4	20 (6.1)	9.9	9.6	9.3	9.0	8.7	7.8	4.8	1.9	-	-	58.5
JP-075-C	3/4	25 (7.6)	7.2	7.1	7.0	6.9	6.8	6.7	3.5	0.6	-	-	56.3
JP-100-C	1	5 (1.5)	24.8	24.7	23.2	19.8	16.5	13.1	9.5	6.3	3.4	0.5	66.2
JP-100-C	1	10 (3.1)	21.5	21.2	20.1	18.4	15.2	11.5	7.9	4.9	2.4	-	64.2
JP-100-C	1	15 (4.6)	18.1	17.8	17.4	16.7	13.8	10.3	6.9	4.0	1.3	-	62.1
JP-100-C	1	20 (6.1)	14.4	14.3	14.2	14.6	12.3	9.0	5.3	2.3	0.2	-	60.1
JP-100-C	1	25 (7.6)	10.5	10.5	10.4	10.3	8.8	7.0	4.2	1.3	-	-	57.2

Jabsco Large Pressurized Accumulator Tank



- Will smooth flow from faucets and shower, reducing pump cycling and eliminating pulsations and water hammer.
- Water is totally separated from air chamber by a diaphragm and polypropylene tank liner.
- Mounts horizontally, vertically or even upside down.
- May be fine tuned to cut-in pressure of pump.
- Port: 3/4" NPT (male).
- Diameter 8", height 12-5/8".
- Pre-pressurized to 20 PSI. Maximum working pressure 100 PSI.
- Includes brackets and band clamps.

Order No.	Mfg. No. / Description	List Price	Part No.
414641	(18810-0000) 2 Gallon	\$258.99	G0-2537100

Groco Pressure Storage Tanks



- A pneumatic pressure charge, matched to the pump cut on pressure prevents water logging by separating the air charge from system water pressure with a rubber bladder.
 - Pipe connection: 3/4" NPT.
 - The result is smooth pressure delivery, even temperature mix in showers, and reduced pump cycling.
 - May be used for fresh or salt water.
 - Tanks may be mounted in any position and anywhere in the cold water plumbing after the pump.
 - Mount hardware is included.
- * Drawdown is measured with 20 PSI air charge and with 40 PSI system water pressure.

Order No.	Mfg. No.	Volume	Diameter	Length	Drawdown*	List Price	Part No.
375143	(PST-1)	2 Gal.	8"	13"	.5 Gal.	\$191.19	G0-0182100
S/O	(PST-2)	4.4 Gal.	11"	14"	1.4 Gal.	Price On Request	
375154	(PST-3A)	10.3 Gal.	15"	19"	3 Gal.	\$609.89	G0-3680400
S/O	(PST-4)	14 Gal.	15"	24"	4.4 Gal.	Price On Request	

March Seal-Less Magnetic Drive Pumps



496631
496643

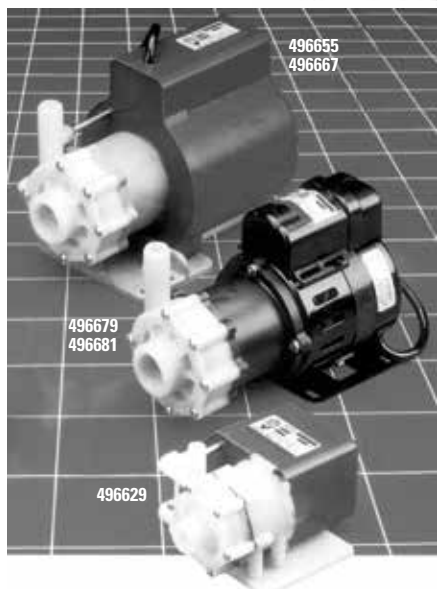

- For use submerged or in damp environments.
- Magnetic drive - no shaft seal to wear, leak, or replace.
- Extremely low energy consumption.
- March epoxy encapsulated circulating pumps with seal-less magnetic drive offer the ultimate in reliability.
- These versatile pumps are widely used on commercial and pleasure craft for recirculating sea water and for air conditioning and refrigeration.
- All models can be run in open air or submerged except model AC-5C-MD, which must be in a dry environment.
- All centrifugal pumps require a flooded inlet (suction side of pump).

SUBMERSIBLE PUMPS

Order No.	Mfg. No.	Volts	Phase	Hz	List Price	F.O. No.
496629	(LC-2CP-MD)	115 volt	1 Phase	50-60 Hz	\$366.19	F0-3365200
496643	(LC-3CP-MD)	115 volt	1 Phase	60 Hz	\$413.89	F0-2798200
496631	(LC-3CP-MD)	230 volt	1 Phase	60 Hz	\$443.59	F0-1501300
496655	(LC-5C-MD)	115 volt	1 Phase	50-60 Hz	\$1,020.89	F0-2641700
496667	(LC-5C-MD)	230 volt	1 Phase	50-60 Hz	\$992.29	F0-0649600

NON-SUBMERSIBLE PUMPS - AIR COOLED

Order No.	Mfg. No.	Volts	Phase	Hz	List Price	F.O. No.
496679	(AC-5C-MD)	115 volt	1 Phase	50-60 Hz	\$400.09	F0-6008200
496681	(AC-5C-MD)	230 volt	1 Phase	50-60 Hz	\$437.29	F0-0160300

Model No.	Max. Flow	Max. Head	Inlet	Outlet	HP	RPM	Volts	Phase	Hz	Watts	Amp	Motor Type	Elec. Connection	Weight Packed
893-04	2.7 GPM	10.6'	3/8" FPT	3/8" OD	1/150	4,000	12	DC	-	-	1	SUB	Leads	1.2 lbs.
893-06	2.7 GPM	10.6'	3/8" FPT	3/8" OD	1/150	4,000	24	DC	-	-	.05	SUB	leads	1.2 lbs.
LC-2CP-MD	5 GPM	13'	3/8" FPT	1/4" MPT	1/35	3,450	115	1	50/60	-	0.92	TE/SUB	6 ft. SJT	5 lbs.
LC-3CP-MD	8.5 GPM	19'	3/4" FPT	1/2" MPT	1/20	3,450	115	1	60	-	2.0	TE/SUB	6 ft. SJT	8.5 lbs.
LC-3CP-MD-230	8.5 GPM	19'	3/4" FPT	1/2" MPT	1/20	3,450	230	1	60	-	1.0	TE/SUB	6 ft. SJT	8.5 lbs.
LC-5C-MD	14.5 GPM	27'	1" FPT	1/2" MPT	1/8	3,450	115	1	50/60	-	1.6	TE/SUB	6 ft. SJT	18 lbs.
LC-5C-MD-230	14.5 GPM	27'	1" FPT	1/2" MPT	1/8	3,450	230	1	50/60	-	0.9	TE/SUB	6 ft. SJT	18 lbs.
AC-5C-MD	18 GPM	29'	1" FPT	1/2" MPT	1/5	3,450	115	1	50/60	-	2.1	TEFC	Conduit Box	9.5 lbs.
AC-5C-MD-230	18 GPM	29'	1" FPT	1/2" MPT	1/5	3,450	230	1	50/60	-	1.05	TEFC	Conduit Box	9.5 lbs.

Grundfos MQ3-45 (115V) 1 HP Pressure Booster Pump

- Compact and extremely easy to install with an updated diffuser design for an increase in hydraulic performance.
- The Grundfos MQ is a compact all-in-one pressure boosting unit, designed for domestic water supply and other boosting or lift applications.
- The pressure switch and tank are already built into the MQ.
- The settings are clearly indicated on the user-friendly control panel with indicator lights for pump on/off, auto reset and an alarm indicating dry running or over-heating.
- It's construction from corrosion resistant materials means it can be used for clean water.
- The anti-cycling feature prevents the pump from repeatedly starting and stopping in the event of a dripping tap or a minor leak, while also featuring a more durable printed circuit for consistent performance during power fluctuations.
- If exposed to dry running, excessive temperature, or any overload condition the pump will stop automatically, thus preventing a motor burnout.
- Flow rate: 22 GPM.
- Inlet/outlet connection: 1" MPT.
- Max. pressure: 108 PSI.
- Suction lift: 26 ft. max.



Order No.	Mfg. No. / Description	List Price
496110	(MQ3-45-1) 115V AC	\$908.09 A0-9080900

Atlantic Ultraviolet Purification Systems



Model S37C
12 GPM

Maximum Concentration Levels Before Ultraviolet

Turbidity	5 NTU
Suspended Solids	10 mg/L
Color	None
Iron	0.3 mg/L
Manganese	0.05 mg/L
pH	6.5 - 9.5
Hardness	6 gpg

Effectively treating water with higher concentration levels than listed above can be accomplished, but may require added measures to improve water quality to treatable levels.

Model	Gallons per Minute	Gallons per Hour	Inlet and Outlet ^①	Replacement Lamps	Power Consumption ^②	Unit Dimensions (Inches)			Shipping Data (lbs.)	
						Length	Width	Height	Gross Wt.	Net Wt.
S17A	3	180	3/4" NPT	05-1098-R	18 Watts	19 3/4"	4 1/2"	8 3/4"	11	8
S23A	6	360	3/4" NPT	05-1097-R	25 Watts	25 3/4"	4 1/2"	8 3/4"	14	12
*S37C	12	720	1" NPT	05-1343-R	48 Watts	39 3/4"	5 1/2"	9 1/2"	30	25
S50C	20	1,200	1-1/2" NPT	05-1334-R	65 Watts	52 3/4"	5 1/2"	9 1/2"	36	29
*S2400C	40	2,400	2" NPT	05-1311-R	140 Watts	52 3/4"	6 3/4"	11 1/2"	49	36

- ① All inlets and outlets are male pipe threads.
- ② Total power consumption including ballast loss.

- Maximum recommended operating pressure for all purifiers is 100 PSI.
- Pressure drop at maximum recommended flow rate is 5 PSI or less.
- Flow rates are based on Maximum Concentration Levels.
- 120 Volt and 220 Volt units are standard.
- 12 and 24 Volt units are also available.
- **SANITRON®** is available for operation on public power supplied throughout the world.
- Consult factory with specific power requirements.

* CE Compliant version available.

- Electronics
- Trolling Motors
- Instruments
- Electrical
- Lighting
- Anchor & Dock
- Safety
- Steering, Controls
- Pumps
- Fuel System
- Seating & Pedestals
- Trailer
- Tops & Covers
- Perform.
- Propellers
- Engine & Care
- Cleaning & Care
- Paint & Paint Acc.
- Fun & Flotation
- Topside Acc.
- Cockpit & Deck
- Hardware, Fasteners
- Camouflage
- Misc.



Atlantic Ultraviolet Purification Systems

**Model MP36C
12 GPM****Maximum Concentration
Levels Before Ultraviolet**

<i>Turbidity</i>	5 NTU
<i>Suspended Solids</i>	10 mg/L
<i>Color</i>	None
<i>Iron</i>	0.3 mg/L
<i>Manganese</i>	0.05 mg/L
<i>pH</i>	6.5 - 9.5
<i>Hardness</i>	6 gpg

Effectively treating water with higher concentration levels than listed above can be accomplished, but may require added measures to improve water quality to treatable levels.

Model	Gallons per Minute	Gallons per Hour	Inlet and Outlet ^①	Replacement Lamps	Power Consumption ^②	Unit Dimensions (Inches)			Shipping Data (lbs.)	
						Length	Width	Height	Gross Wt.	Net Wt.
MP16A	3	180	3/4" NPT	05-1098-R	18 Watts	16 1/2	4 5/16	8 3/4	10	9
MP22A	6	360	3/4" NPT	05-1097-R	25 Watts	22 1/2	4 5/16	8 3/4	13	11
* MP36C	12	720	1" NPT	05-1343-R	48 Watts	36 1/2	5 1/4	9 1/2	30	25
MP49C	20	1,200	1-1/2" NPT	05-1334-R	65 Watts	49 1/2	5 1/4	9 1/2	34	29

① All inlets and outlets are male pipe threads.

② Total power consumption including ballast loss (approximate).

- Maximum recommended operating pressure for all purifiers is 100 PSI
- Pressure drop at maximum recommended flow rate is 5 PSI or less
- Flow rates are based on Maximum Concentration Levels
- All data shown reflects 120 Volt 50/60 Hz operation
- **MIGHTYPURE**® units are also available in 220 Volt 50/60 Hz and 12 and 24 Volt DC
- **MIGHTYPURE**® is available for operation on public power supplied throughout the world
- Consult factory with specific power requirements

* CE Compliant version available.

- Electronics
- Trolling Motors
- Instruments
- Electrical
- Lighting
- Anchor & Dock
- Safety
- Steering, Controls
- Pumps
- Fuel System
- Seating & Pedestals
- Trailer
- Tops & Covers
- Perform.
- Propellers
- Engine & Care
- Cleaning & Care
- Paint & Paint Acc.
- Fun & Flotation
- Topside Acc.
- Cockpit & Deck
- Hardware, Fasteners
- Camouflage
- Misc.

BOSS Oily Water Separators

CERTIFIED to latest IMO MEPC 107(49) STANDARD 107 MODELS



Model 11T/107: 11 GPM (2.5 m3/hr)
(For Ships 4,000-15,000 GT)



Model 5T/107: 5 GPM (1.1 m3/hr)
(For Ships 1,600-4,000 GT)



Model 2.2T/107: 2.2 GPM (0.5 m3/hr)
(For Ships 400-1,600 GT)



Model 25T/107: 25 GPM (5.7 m3/hr)
(For Ships 15,000 GT+ and Rigs)



Model 45T/107: 45 GPM (10.2 m3/hr)
(For Rigs and Larger Ships)

- Electronics
- Trolling Motors
- Instruments
- Electrical
- Lighting
- Anchor & Dock
- Safety
- Steering, Controls
- Pumps
- Fuel System
- Seating & Pedestals
- Trailing
- Tops & Covers
- Perform.
- Propellers
- Engine & Care
- Cleaning & Care
- Paint & Paint Acc.
- Fun & Flotation
- Topside Acc.
- Cockpit & Deck
- Hardware, Fasteners
- Camouflage
- Misc.
- Comm.

Specifications	2.2 GPM	5 GPM	11 GPM	25 GPM	45 GPM
Height (inch/cm)	56 (142)	58 (147)	77 (195)	80 (203)	85 (216)
Width (inch/cm)	27 (69)	32 (81)	39 (99)	47 (119)	54 (137)
Depth (inch/cm)	42 (106)	48 (121)	58 (147)	78 (198)	100 (254)
Dry Weight (lbs./kilogram)	480 (218)	775 (351)	1,275 (578)	2,475 (1,123)	3,875 (1,758)
Wet Weight (lbs./kilogram)	660 (299)	1,200 (544)	2,225 (1,009)	4,695 (2,130)	8,580 (3,892)
Capacity gpm/M3/hr	2.2 (0.5)	5 (1.1)	11 (2.5)	25 (5.7)	45 (10.2)
Pipe Connections In/Out	3/4" - 1/2"	1" - 3/4"	1" - 3/4"	1-1/2" - 1-1/2"	2" - 1-1/2"



BOSS Oily Water Separators



Specifications	Value	Advantage
IMO MEPC Compliance	107 (49)	Meets Latest Requirement
Expected Oil in Discharge Water (independent tests)	Less than 3.2 PPM by independent test	Far exceeds the required 15ppm. Great for the Environment
Emulsion Removal Method	High Capacity Filtration	Simpler/more trouble free than membranes
Expected Filtration Media Life	1 Year	Extra long lasting without bypassing
Water Discharge Pressure	90 ft. of Head	Designed for any situation
Oil Discharge Pressure	Makeup Water Pressure	Determined by makeup water
Oil Discharge Valve	Standard Check Valve	Optional MOV where Positive Head
Control System Type	Solid Circuit	Increased Reliability - No PLC Trouble
Control System Interface	6 dry contacts	Easy to interface with ship controls
Test PSIG	45	Quality Construction
Operating Temp Range	1-55 C	Generally not affected by temperature
Max Free Oil Concentration	35%	Large temporary slugs of oil up to 100%
Oil in Water Discharge with TPH	<15 ppm	Can be set to 1-15 ppm
Single Phase Power Options	110/120 vac 220 vac	Any power option 1 phase
Three Phase Power Options	210/220 vac 380/415 vac 460/480 vac 575/600 vac	3 phase options to 600VAC
Frequency	50 or 60 Hz	Either frequency no problem
Max Amperage	3.3-7.7 amps	Recommend 15 amp circuit
Max Turbidity for Accurate TPH Reading	35 NTU standard	High Turbidity Options Available
Design Negative Inlet Head (Ft/M)	12 ft./3 M	High Lift 5 Meter Option Available
Level Sensor	Conductance	Highly Reliable - Trouble Free
Pump	Centrifugal w SS Housing discharge side of separator	Highly Reliable - No emulsions created pump on the
Coalescing Media	Polypropylene/HDPE	Excellent Coalescing - Very Efficient
Vessel Metallurgy	Carbon Steel	Marine Coated
Coating Specification	Epoxy/Urethane	Highest Quality Coating
Skid/Drip Pan	Standard without skid	Skid or Drip Pan Optional
Piping and Manual Valves	Bronze/Red Brass	Excellent

Electronics

Trolling Motors

Instruments

Electrical

Lighting

Anchor & Dock

Safety

Steering, Controls

Pumps

Fuel System

Seating & Pedestals

Trailer

Tops & Covers

Perform.

Propellers

Engine & Care

Cleaning & Care

Paint & Paint Acc.

Fun & Flotation

Topside Acc.

Cockpit & Deck

Hardware, Fasteners

Camouflage

Misc.

Comm.

Mini BOSS Oily Water Separator

IMO 107(49) CERTIFIED OIL WATER BILGE FILTER FOR LOW FLOWS

- IMO Certified oil content monitor with 19 month data logging.
- Flow rate: 0.25 - 0.45 m3/hr (1-2 gpm).
- Electric diaphragm pump at 50 psi.
- Fine solids and oil removal by simple filtration.
- Large capacity oil removal filters.
- Less than 5 PPM oil discharge.

Specifications	Mini BOSS	Mini BOSS-110
Dimensions	30" W x 40" H	34" W x 40" H
Dry Weight (lbs./kilogram)	82 (37)	83 (38)
Capacity gpm/M3/hr	1 (0.25)	2 (0.45)
Depth (inch/mm)	10 (254)	10 (254)



FCI Watermakers Aquamiser+ (250-1,800 GPD)



The Aquamiser Plus Series offers programmable settings and remote display capability through an advanced control marine reverse osmosis system. This value-driven solution is ideal for smaller water production needs. With outputs of 250 to 1800 GPD, the Aquamiser Plus marine watermaker will provide the safety and controls needed to operate both dependably and efficiently. These marine reverse osmosis systems are available in framed and modular configurations to be utilized in tight spaces and bulkheads. Small only in size, the Aquamiser Plus marine R/O unit features extensive controls, including a fully automatic fresh water flush system for unattended maintenance. Scheduled weekly or biweekly flushes will help keep your marine water maker fresh and ready for your next voyage.

- Electronics
- Trolling Motors
- Instruments
- Electrical
- Lighting
- Anchor & Dock
- Safety
- Steering, Controls
- Pumps
- Fuel System
- Seating & Pedestals
- Trailer
- Tops & Covers
- Perform.
- Propellers
- Engine & Care
- Cleaning & Care
- Paint & Paint Acc.
- Fun & Flotation
- Topside Acc.
- Cockpit & Deck
- Hardware, Fasteners
- Camouflage
- Misc.

STANDARD FEATURES

- Staged starting of motors.
- Timed start-up (Prime, Init, Run).
- TDS monitoring of product water.
- Automatic diverting of water above 500 PPM.
- Programmable Fresh Water Flush for automatic and weekly operation; or, convenient one-touch button for manual operation.
- Overpressure protection (HP fault).
- Loss of Prime/Fouled Filter detection (LP fault).

AQUAMISER PLUS SERIES MODELS

Order No.	Framed	Modular	GPD/LPD	GPH/LPH	HP	KW
S/O	A216S	AM216S	250/946	10/39	1.5	1.50
S/O	A516S	AM516S	500/1892	21/79	1.5	1.50
S/O	A616S	AM616S	600/2270	25/95	1.5	1.50
S/O	A816S	AM816S	800/3027	33/126	1.5	1.50
S/O	A1216S	AM1216S	1200/4541	50/189	2.5	2.24
S/O	A1816S	AM1816S	1800/6811	75/284	2.5	2.24

FCI Watermakers Max-Q+ (700-1,850 GPD)



The Max-Q+ and Max-Q+APC are latest evolution of the Max-Q product line. Our exclusive V4 control system utilizes a high resolution marine-grade 7-inch screen panel with an advanced intuitive interface. Operating and controlling a Watermaker has never been easier. With the optional APC, Automated Pressure Control, making water is literally a touch away.

STANDARD FEATURES

- Voltage: 120/220/380, 1-ph, 3-ph, 50/60 Hz.
- New marine grade 7" high resolution touch screen controller.
- Monitors are Type Approval Certified for marine use by: ABS, FL, Lloyd's Register EMEA, Det Norske Veritas and Russian Maritime Register of Shipping.
- New NMEA 2000 compatible.
- Unique IP address for remote access.
- Built-in, on-screen troubleshooting.
- Small frame footprint.
- Ability to relocate Pressure Vessel Assembly and FWF Assembly to reduce frame footprint.
- 316SS Boost Pump.
- 316SS HP Pump.
- Visual indication of product and brine flow.

- Upgradable to 1,850 GPD.
- Fully automatic programmable Fresh Water Flush with carbon block filter.
- Standard 40 sq. ft. commercial Pre-filter.
- Dual hertz motors for 50 or 60 hertz operation.
- Multiple display station capabilities.
- 40 sq. ft. of 5 micron pleated filtration.
- Vibration isolation.
- Automatic flush system.
- Washdown duty motors.
- Flow sensors.
- 316SS pressure transducers.
- Pretreatment lockout.

MAX-Q+ SERIES MODELS

Order No.	Framed	Modular	GPD/LPD	GPH/LPH	HP	KW
S/O	MQ726S	MQM726S	700/2649	29/110	2.5	2.29
343204	MQ1226S	MQM1226S	1275/4825	53/201	2.5	2.29
S/O	MQ1826S	MQM1826S	1850/7000	77/292	2.5	2.29

AQ3 REMOTE

- Additional displays enable you to program and access the system from a remote location.
- Dimensions: 5.40" W x 4.10" H x 2.10 D.

Order No. Mfg. No. / Description List Price
343232 (50-2185) Universal Reverse Osmosis Controller (UROC) **\$875.00** AO-0057800



SPECIAL HANDLING MAY APPLY





FCI Watermakers Atlas+ APC (1,400-3,600 GPD)



The Atlas+ Series is the most compact commercial system FCI has to offer. Built on the smaller, marine Max-Q+ platform, it has all the working benefits of its much larger, industrial Neptune+ sibling. The Atlas+ Series is capable of producing 1,400-3,600 GPD and is upgradable throughout the series. The Automated Pressure Control (APC) with manual override puts making pure fresh water, literally, a touch away. At the heart of the system is a durable wash-down duty, 5 HP motor and a robust 316 stainless steel high pressure pump that allow for extended run times. When installation space or generator size is limited, the Atlas+ Series truly encompasses the best of both pleasure boating and commercial worlds.

ATLAS+ SERIES MODELS

Model	GPD/LPD	M3	GPH/LPH
AT14263+/AT14263+APC	1400/5298	5	58/221
AT20263+/AT20263+APC	2000/7568	8	83/315
AT25263+/ AT25263+APC	2500/9460	9	104/394
AT28263+/ AT28263+APC	2800/10595	11	117/441
AT36263+/ AT36263+APC	3600/13622	14	150/568

STANDARD FEATURES

- Power supply options: 208-220, 3-ph, 60 Hz, 380-415, 3-ph, 50 Hz or 440-480, 3-ph, 60 Hz.
- 7" touch screen: High resolution HMI, marine grade and bridge certified.
- TEFC continuous-duty washdown rated motors with 316SS shaft and sealed maintenance-free bearings for long life applications.
- LP Feed Pump: Closed impeller design offers 50% more pressure efficiency over standard pumps.
- Electrical: NEMA 4X rated enclosure.
- Open Frame Design: Allows easy visual inspection and access for maintenance.
- Fresh Water Flush: Schedule automated flushes through the V4 Control.
- Shock Mounts: Installed on frame and motor to reduce noise and vibration.
- Membranes: High rejection non-proprietary membranes used to obtain the highest quality of product water.
- Automatic Pressure Control (APC): Auto-adjusts system pressure to feed water conditions.
- High Pressure Pump: Extended-duty 316SS HP pump.
- Product Vessels: 316SS product/pressure ports and FDA/NSF-51 fittings used on the product water.
- Pre-filter: 40 sq. ft. of pleated filter with PVC core in addition to pressure monitoring and alarming.

FCI Watermakers Neptune+ - Modular (1,275-9,500 GPD)



Since its inception, the FCI Neptune+ Series has been recognized for its high efficiency and extreme reliability. With output capacities ranging from 1,275 to 9,500 GPD, it has established itself as a dependable workhorse by utilizing premium components: 316SS pumps, commercial filtration, NEMA 4X electrical enclosures, slow turning HP pumps, pressure vessels with 6x the safety factor and industry-leading certified control systems. When you add Automated Pressure Control, and the corresponding media filtration skid, the Neptune+APC is the optimum system with automated watermaking at your fingertips. The Neptune+ Modular system allows flexible installation options, which make it deals for commercial vessels, island homes, oil platforms, hotels or large yachts with limited operating space.

NEPTUNE+ - MODULAR SERIES MODELS

Module	GPD/LPD	M3	GPH/LPH	HP	KW
NM12263+ APC	1275/4826	4.83	53/201	3	2.98
NM18263+ APC	1850/7003	7.00	77/291	3	2.98
NM25263+ APC	2500/9463	9.47	104/394	5	4.58
NM31263+ APC	3100/11734	11.74	129/488	7.5	6.48
NM43263+ APC	4300/16277	16.29	179/678	7.5	6.48
NM55263+ APC	5500/20819	20.83	229/867	7.5	6.48
NM75263+ APC	7500/28391	28.41	312/1182	10	8.39
NM95263+ APC	9500/35961	35.98	395/1497	10	8.39

STANDARD FEATURES

- Power supply options: 208-230, 3-ph, 60 Hz, 380-415, 3-ph, 50 Hz or 440-480, 3-ph, 60 Hz.
- 7" high resolution HMI touch screen that is marine grade and bridge certified.
- Pre-Filter: 80 sq. ft. of pleated filter with PVC core.
- Pressure gauges and flow meters.
- Frame: Aluminum powder coated frame.
- Automatic Pressure Control (APC): Auto-adjusts system pressure to feed water conditions.
- Membranes: High rejection non-proprietary membranes used to obtain the highest quality of product water.
- Electrical: NEMA 4X rated enclosure with overload protection on low pressure and high pressure pump.
- Product Vessels: 316SS product/pressure ports and FDA/NSF-51 fittings used on the product water.
- LP/Feed Pump: Closed impeller design offers 50% more pressure efficiency over standard pumps.
- Motors: TEFC continuous-duty wash down rated motors with 316SS shaft and sealed, maintenance-free bearings for long life applications.
- High Pressure Pump: Continuous-duty 316SS HP pump with Pulsation Dampener.
- Shock Mounts: Reduce noise and vibration.
- Fresh Water Flush: Schedule automated flushes through the V4 Control.

Electronics

Trolling Motors

Instruments

Electrical

Lighting

Anchor & Dock

Safety

Steering, Controls

Pumps

Fuel System

Seating & Pedestals

Trailing

Tops & Covers

Perform.

Propellers

Engine & Care

Cleaning & Care

Paint & Paint Acc.

Fun & Flotation

Topside Acc.

Cockpit & Deck

Hardware, Fasteners

Camouflage

Misc.

Comm.

FCI Watermakers Neptune+ - Horizontal (1,275-9,500 GPD)

STANDARD FEATURES

- Voltage: 220/380/460, 3-ph, 50/60 Hz.
- Advanced marine grade 7" high resolution touch screen controller.
- Monitors are Type Approval Certified for marine use by: ABS, GL, Lloyd's Register EMEA, Det Norske Veritas and Russian Maritime Register of Shipping.
- New NMEA 2000 compatible.
- Unique IP address for remote access.
- Built-in, on-screen troubleshooting.
- 316SS Low-pressure Pump with closed impeller design (producing 50% more pressure with the same horsepower).
- 316SS HP Pump.
- Commercially designed to operate 24/7, 365 days per year.
- Pressure Vessels with 316SS pressure and product ports, stress-eliminating engineering.
- 80 sq. ft. of Commercial Pre-filtration.
- Conservatively rated to ensure performance under varying conditions.
- Wash-down duty motors (epoxy coated, neoprene gaskets).
- Dual isolation mounts: 6 each on the pump and motor skid and 6 on the main frame.



Since its inception, the FCI Neptune+ Series has been recognized for its high efficiency and extreme reliability. With output capacities ranging from 3,400 to 10,000 GPD and a dependable Direct Drive High Pressure Pump, it has proven to be a dependable workhorse by utilizing premium components: 316SS pumps, commercial filtration, NEMA 4X electrical enclosures, pressure vessels with 6x the safety factor and industry-leading certified control systems. When you add Automated Pressure Control and the corresponding media filtration skid, the Neptune+ APC is the optimum system with automated watermaking at your fingertips., Ideal for commercial vessels, island homes, oil platforms, hotels or large yachts.

NEPTUNE+ - HORIZONTAL SERIES MODELS

Horizontal	GPD/LPD	M3	GPH/LPH	KW
NH34263+/NH34263+APC	3400/12870	12.88	141/533	14.8
NH46263+/NH46263+APC	4600/17412	17.42	191/723	14.8
NH58263+/NH58263+APC	5800/21955	21.97	241/912	14.8
NH80263+/NH80263+APC	8000/30283	30.30	333/1260	14.8
NH10263+/NH10263+APC	10000/37854	37.88	416/1574	14.8

FCI Watermakers Neptune+ OG (3,400-10,000 GPD)

STANDARD FEATURES

- Power supply options: 208-230, 3-ph, 60 Hz, 380-415, 3-ph, 50 Hz or 440-480, 3-ph, 60 Hz.
- 7" touch screen: High resolution HMI, marine grade and bridge certified.
- Frame: 6061 aluminum or 316 stainless steel, open frame.
- Bag filter: 25 micron filter with pressure differential monitoring and alarming.
- Disconnect: Externally mounted for quick and easy access; OSHA approved lockout switch.
- Forklift slots: Prevents damage to frame.
- Pressure gauges and flow meters.
- Direct drive motor: Continuous-duty with no belts to adjust, align or replace.
- Pre-filter: 120 sq. ft. area with pressure differential monitoring and alarming.
- APC: Automatic Pressure Control system auto-adjusts system pressure to feed water conditions.
- Electrical enclosure: 316 stainless steel, NEMA 4X, Class I Div II Standard.
- Pipe Supports: Added reinforcements to protect plumbing.
- Protection: All components safely mounted within the frame.
- Lifting Eyes: Mounting positions for lifting or storage.



The Neptune+ OG line is our newest development in the Neptune Series of watermakers. The rugged design addresses the demanding needs of the Oil and Gas industry, Rental Fleets, Isolated Island applications or anywhere environmental conditions require solid engineering and trouble-free operation. Building on the foundation and excellent rack record of the Neptune+APC, we've increased filtration, added FRP cluster housings and direct drive pumps. The frame with built-in lifting eyes, comes in 316 Stainless Steel or 6061 Aluminum. Our V4 HMI control system is fully automated and customizable through a marine grade, high resolution Touch Screen. Enclosures are completely NMEA 4X compliant and explosion proof ratings are also available. Couple this unit with its corresponding media filtration skid and you'll have the optimal system.

NEPTUNE+ OG SERIES MODELS

Horizontal	GPD/LPD	M3	GPH/LPH
NHOG34463+ APC	3400/12870	12.88	142/538
NHOG47463+ APC	4750/17981	18.00	198/750
NHOG60463+ APC	6000/22713	22.73	250/947
NHOG72463+ APC	7200/27255	27.27	300/1136
NHOG80463+ APC	8000/30283	30.30	334/1265
NHOG90463+ APC	9000/34069	34.10	375/1420
NHOG100463+ APC	10000/37854	37.88	417/1579

FCI Watermakers Neptune+ - Accessories

Order No.	Mfg. No. / Description	List Price	Order No.	Mfg. No. / Description	List Price
343223	(20-2261) Filter Cart. - 5 Micron 5" x 13"	\$68.75 A0-5786000	343213	(20-0019) Filter Cart. - 5 Micron 2-1/2" x 9-3/4"	\$11.00 A0-0011000
343226	(48-0199) Cat Pump Oil Pint	\$12.70 A0-0721000	343216	(20-0020) Filter Cart. - 20 Micron 2-1/2" x 9-3/4"	\$11.00 A0-0011000
343229	(48-2374) Oil Pint	\$12.70 A0-0721000	343219	(20-0025) Carbon Filter 2-1/2" x 9-3/4"	\$15.75 A0-5751000



FCI Watermakers Poseidon+ (10,000-26,500 GPD)



The Poseidon+ marine reverse osmosis system is the industry's choice when commercial applications call for substantial capacities of fresh water. This high output unit features unrivaled quality and superior manufacturing with proven reliability in the most demanding of applications. The frame is powder coated aluminum with built-in forklift slots and lifting eyes are optional. Our V4 HMI control system is fully automated and customizable through a marine grade, high resolution Touch Screen mounted in a stainless steel enclosure, which is NMEA 4X compliant. With production ranges from 14,265 - 27,210 GPD, capacity can be easily re-configured with additional vessels. The Poseidon+ is commonly used around the world on offshore oil platforms, petroleum support vessels, commercial ships, military vessels, mid-sized hotels, island applications and various remote necessities.

For over three decades, FCI Watermakers has been pioneering technologies and manufacturing the most reliable, trouble-free watermaking systems for the offshore and boating industries. Each unit is manufactured and live-tested in our facility. Your system comes with piece of mind and a readily available customer service and technical support team. Our worldwide service network ensures proper maintenance and unrivaled satisfaction.

STANDARD FEATURES

- Voltage: 220/380/460, 3-ph, 50/60 Hz.
- State-of-the-art engineering.
- Next generation advanced touch screen controller with complete system readouts.
- 316SS high-pressure pump.
- Multiple display station capabilities.
- Built-in media filtration.
- 120 sq. ft. of 5 micron pleated filtration.
- Pulsation dampener.
- Timing belt drive system.
- Vibration isolation.
- Automatic Flush System.
- TEFC Motors.
- Thermal overload protection.
- Flow meters and flow sensors.
- 316SS pressure transducers.
- Pretreatment lockout.

Horizontal	GPD/LPD	M3	GPH/LPH	Recovery Rate %
P54463+	14,265/53,999	54	417/1,578	24
P65463+	17,171/64,999	65	521/1,972	29
P81463+	21,397/80,996	81	667/2,525	37
P103463+	27,210/103,001	103	792/2,998	47



DOCKSIDE TREATMENT SYSTEM

The FCI Dockside Treatment System (DTS) is another FCI Watermakers innovation, specifically designed to treat dock water. The FCI DTS+Solo is a stand-alone dockside water purifying unit allowing you enjoy fresh purified drinking, cooking, and bath water from your dockside source. Its compact, modular design allows it to be tucked away just about anywhere. This advanced system includes a GAC and sediment filter, making it optimized for extended membrane life, which means less maintenance, lower operating costs and more enjoyment out on the water. The FCI DTS+Solo eliminates viruses, bacteria, and cysts. It also removes up to 99% of total dissolved solids (TDS), causing surfaces to dry without leaving water spots. Spend less time wiping down your vessel, and relish the benefits of spot-free wash-downs to extend the life of your vessel's paint and wax finish. The FCI Dockside Treatment System encompasses all of the qualities and reliability you have come to know with FCI Watermakers.



PURIFY DOCK WATER WITH ONE CONVENIENT UNIT

BENEFITS:

- Purified dock water for drinking, cooking, and bathing with no equipment on the dock needed
- Removes up to 99% of TDS
- Removes viruses, bacteria, and cysts
- Spot-free wash-down saves time, with no need to chamois-dry surfaces
- Extends your vessel's paint and wax life
- Compact, space-saving design
- Pumps and motors included
- Extremely low power consumption
- Exceptionally low noise and vibration
- Wall- or deck-mountable

Electronics

Trolling Motors

Instruments

Electrical

Lighting

Anchor & Dock

Safety

Steering, Controls

Pumps

Fuel System

Seating & Pedestals

Trailer

Tops & Covers

Perform.

Propellers

Engine & Care

Cleaning & Care

Paint & Paint Acc.

Fun & Flotation

Topside Acc.

Cockpit & Deck

Hardware, Fasteners

Camouflage

Misc.

Comm.

AIRVAC Retro-Fit Kit



- Electronics
- Trolling Motors
- Instruments
- Electrical
- Lighting
- Anchor & Dock
- Safety
- Steering, Controls
- Pumps
- Fuel System
- Seating & Pedestals
- Trailer
- Tops & Covers
- Perform.
- Propellers
- Engine & Care
- Cleaning & Care
- Paint & Paint Acc.
- Fun & Flotation
- Topside Acc.
- Cockpit & Deck
- Hardware, Fasteners
- Camouflage
- Misc.



The AIRVAC Retro-Fit Kit is a specially designed replacement solution.

The AIRVAC Retro-Fit Kit will replace the internal components of most vacuum toilets available in the market today. The AIRVAC Retro-Fit Kit consists of the same reliable components used in AIRVAC vacuum toilets. These pre-assembled components offer an easy to install packaged nut.

Older vacuum toilets that have hard to find or expensive repair parts can easily be converted without replacing the entire toilet. Each kit comes with a one year warranty against all manufacturer defects and will provide excellent service for many years to come.

Benefit from our quality and experience:

- Easy access to service and parts.
- Valve will pass a full 1.5" solid.
- Small tubing connections are eliminated.
- Adjustable water and air cycles.
- Fits most vacuum toilets, china or stainless steel.
- Simple design with fewer parts.

No Project too big or too small.

As the world leader in vacuum sewer technology, AIRVAC continues to pride itself on service and support. With our 40 years of experience, we have developed and fine-tuned our products to meet any vacuum application goals. We have provided modernized vacuum collection systems to clients in 29 U.S. states, 32 countries and 5 continents. We look forward to the opportunity to work with you, please contact us for a free budget estimate.

Operational Data.

- Operational Vacuum Range: 10 - 20 InHg
- Recommended Vacuum: 16 - 20 InHg
- Water Pressure: 40 - 60 PSI
- Water Consumption: .3 Gallon Per Flush





Type II Marine Sanitation Devices

MarineFAST[®] SEWAGE TREATMENT SYSTEMS

With over 42,000 FAST[®] installations in over 60 countries in residential, commercial, municipal, industrial, and marine applications. Built to handle extreme environments, the fully-certified MarineFAST[®] MSD systems handle any combination of fresh/saltwater sewage:

- SELF-REGULATING OPERATION
- WORLDWIDE TECHNICAL SUPPORT
- LONG, RELIABLE SERVICE LIFE
- SUPERIOR CORROSION PROTECTION
- EASY-TO-UPGRADE OR RETROFIT
- CERTIFIED, PROVEN PROCESS

How It Works:

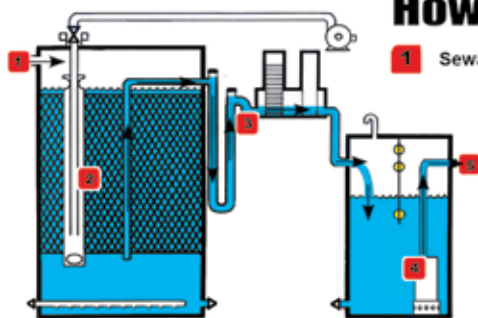

- 1 Sewage (blackwater/greywater) enters the system.
- 2 Quiet, compact system circulates and aerates the tank contents to promote microorganisms present in sewage to grow and digest organic material.
- 3 Treated effluent passes through disinfection device.
- 4 Automatic operation for disinfection process.
- 5 Treated effluent discharges out of tank.



Internationally recognized for quality products and top-notch field services, Scienco/FAST is a manufacturer of innovative, proven solutions for marine sewage devices, water treatment systems, biological tablets, and other industrial technologies.

To Order or for more information on Scienco/FAST[®] products:
Toll-free (866) 652-4539 or call (314) 756-9300
www.sciencofast.com | solutions@sciencofast.com

©2013 Bio-Microbics, Inc. All Rights Reserved. Scienco and FAST are registered trademarks.

LX-Series

6 models sizes for Crews: 1 - 44

M-&MX-Series

5 models sizes for Crews: 1 - 70

DV-Series

9 models sizes for Crews: 1 - 1050+

DV-Series for Offshore platforms

9 models sizes for Crews: 1 - 1050+

- Electronics
- Trolling Motors
- Instruments
- Electrical
- Lighting
- Anchor & Dock
- Safety
- Steering, Controls
- Pumps
- Fuel System
- Seating & Pedestals
- Trailering
- Tops & Covers
- Perform.
- Propellers
- Engine & Care
- Cleaning & Care
- Paint & Paint Acc.
- Fun & Flotation
- Topside Acc.
- Cockpit & Deck
- Hardware, Fasteners
- Camouflage
- Misc.

Type II Marine Sanitation Devices (MSDs)



Scienco®

MarineFAST® LX-SERIES SEWAGE TREATMENT SYSTEMS

MarineFAST® LX-Series

Certified Type II Marine Sanitation Devices (MSDs) to treat all blackwater and greywater generated on board.

L-1x	Media Tank (1)	Crew: 1-7 persons*
L-2x	Media Tank (1)	Crew: 1-10 persons*
L-3x	Media Tank (1)	Crew: 1-14 persons*
L-4x	Media Tank (2)	Crew: 1-20 persons*
L-5x	Media Tank (1)	Crew: 1-22 persons*
L-6x	Media Tank (2)	Crew: 1-44 persons*

MarineFAST® DV-SERIES SEWAGE TREATMENT SYSTEMS

MarineFAST® DV-Series

Certified Type II Marine Sanitation Devices (MSDs) to treat all blackwater and greywater generated on board.

D-1V	Wet Well (1)	Crew: 1-52 persons*
D-2V	Wet Well (1)	Crew: 1-92 persons*
D-3V	Wet Well (1)	Crew: 1-139 persons*
D-4V	Wet Well (1)	Crew: 1-174 persons*
D-5V	Wet Well (1)	Crew: 1-209 persons*
D-6V	Wet Well (1)	Crew: 1-351 persons*
D-7V	Wet Well (1)	Crew: 1-523 persons*
D-8V	Wet Well (1)	Crew: 1-700 persons*
D-9V	Wet Well (2)	Crew: 1-1046 persons*

SCiENCO® SCiCHLOR®

WITH SCiCELL® TECHNOLOGY

Fully integrated, simple, and compact-designed system to SAFELY and EFFICIENTLY make chlorine on demand. Using a recirculation method to concentrate a brine solution, the SciCHLOR® system can produce up to a 0.8% strength hypochlorite [below the hazardous material threshold of 1%].

Model 1.0 (10 LBR)	PCE
Model 2.0 (20 LBR)	PCE
Model 4.0 (40 LBR)	PCE
Model 6.0 (60 LBR)	PCE

MarineFAST® M-& MX-SERIES SEWAGE TREATMENT SYSTEMS

MarineFAST® M-Series

Certified Type II Marine Sanitation Devices (MSDs) to treat all blackwater and greywater generated on board.

M-1	Media Tank (1)	Crew: 1-15 persons*
M-2	Media Tank (1)	Crew: 1-23 persons*
M-3	Media Tank (1)	Crew: 1-35 persons*
M-4	Media Tank (2)	Crew: 1-47 persons*
M-5	Media Tank (2)	Crew: 1-70 persons*

Assembled versions of M-Series

MX-1	Media Tank (1)	Crew: 1-15 persons*
MX-2	Media Tank (1)	Crew: 1-23 persons*
MX-3	Media Tank (1)	Crew: 1-35 persons*
MX-4	Media Tank (1)	Crew: 1-47 persons*
MX-5	Media Tank (1)	Crew: 1-70 persons*

MarineFAST®
SEWAGE TREATMENT SYSTEMS

SNAMC Member
WorkBoat Exhibitor

SCiENCO/FAST®
a division of Bio-Microbics, Inc.

- Type II MSD marine & offshore sewage devices
 - Built to handle extreme environments
 - Certified under U.S. and IMO regulations.
- Control calcium & grease build-up
 - CPT Tablets prevent scaling and calcium in pipes
 - FOGHog® Tablets consume fats, oils & grease (FOG) from drains/galleys to keep plumbing clear

Contact me at (866) 652-4539
www.SciencoFAST.com

© 2012 Bio-Microbics, Inc. All Rights Reserved. Scienco and FAST are registered trademarks.

SCiENCO® SCiBRINE®

WITH LEVETROL® CONTROLLER

Uses the advantages of down-flow brine-making processes to ensure consistent, near saturated brine with easy maintenance.

FG1015	Holds 37 TNE of salt. Dims: 10' x 18' x 16'
FG1212	Holds 27 TNE of salt. Dims: 12' x 12' x 11'
FG1215	Holds 47 TNE of salt. Dims: 12' x 18' x 16'
FG1220	Holds 62 TNE of salt. Dims: 12' x 22' x 20'
FG0715	Holds 17 TNE of salt. Dims: 7' x 17' x 15'
FG0712	Holds 13 TNE of salt. Dims: 7' x 14' x 12'
FG0709	Holds 9 TNE of salt. Dims: 7' x 11' x 9'
FG0613	Holds 11 TNE of salt. Dims: 6' x 15' x 13'
FG0610	Holds 8 TNE of salt. Dims: 6' x 12' x 10'
FG0607	Holds 5 TNE of salt. Dims: 6' x 9' x 7'

SCiENCO/FAST®

a division of Bio-Microbics, Inc.

Internationally recognized for quality products and top-notch field services, Scienco/FAST is a manufacturer of innovative, proven solutions for marine sewage devices, water treatment systems, biological tablets, and other industrial technologies.

To Order or for more information on Scienco/FAST® products:
Toll-free (866) 652-4539 or call (314) 756-9300
www.sciencofast.com | solutions@sciencofast.com

©2013 Bio-Microbics, Inc. All Rights Reserved. Scienco and FAST are registered trademarks.

- Electronics
- Trolling Motors
- Instruments
- Electrical
- Lighting
- Anchor & Dock
- Safety
- Steering, Controls
- Pumps
- Fuel System
- Seating & Pedestals
- Trailing
- Tops & Covers
- Perform.
- Propellers
- Engine & Care
- Cleaning & Care
- Paint & Paint Acc.
- Fun & Flotation
- Topside Acc.
- Cockpit & Deck
- Hardware, Fasteners
- Camouflage
- Misc.

Mighty Mike[®] Tablets



Billion Onsite Organism Sewage Treatment utilizes a special formulation over 25 billion active, robust class 1 organisms per gram to consume and down the waste naturally for your septic system!

- T-1461 BD 250 Flow (6 oz., ~25 Tablets)
- T-1482 BD 500 Flow (6 oz., ~14 Tablets)
- T-1422 JR 500 Flow (2 LBR., ~90 tablets)
- T-1421 JR 250 Flow (2 LBR., ~150 tablets)
- T-1451 PL 250 Flow (5 LBR., ~390 tablets)
- T-1452 PL 500 Flow (5 LBR., ~225 tablets)



Effective decalcification treatment for plumbing fixtures, drains, and containers that process hard water. Formulation of ingredients results in longer-lasting treatment and reduces costs associated with removing calcium build up.

- T-9055 PL (16 LBR, 50 Tablets)



Fat, Oil, & Grease (FOG) treatment utilizes a special formulation over 25 billion active, robust class 1 organisms per gram to consume and break fat down naturally. Ideal for pumping stations!

- T-1262 BD (6 oz., ~14 tablets)
- T-1222 JR (2 LBR., ~90 tablets)
- T-1252 PL (5 LBR., ~225 tablets)

Mighty Mike[®] Cleaners



he Certified 97% biodegradable, safe and effective for all fabrics including: silk, wool, linen, cotton, and high-tech microfiber. A clear, scent-free, low-sudsing, chemical-free detergent perfect for those with sensitive skin and High-Efficiency (HE) washers!

- T-5681 (1 GLL. [3.78 LTRI])
- T-5680 (16 oz. [500 ml])



Certified 97% biodegradable, a SAFE, botanical mixture to clean all washable surfaces (home or office) without damaging surfaces or leaving harmful residues!

- T-5684 (32 oz. [1 L])
- T-5683 (1 GLL. [3.78 LTRI])
- T-5682 (16 oz. [500 ml])



Certified 97% biodegradable, a SAFE, botanical mixture to clean all surfaces (vinyl to decking) without damaging surfaces or leaving harmful residues and is water safe!

- T-5686 (32 oz. [1 L])
- T-5687 (1 Gal. [3.78 L])
- T-5685 (16 oz. [500 ml])



NSF Rapidly dissolves water scale, lime, and other mineral deposits that hinder the performance of vital water systems. Safe for aluminum parts.

- T-5888 BD (1 Gal. [3.78 L])
- T-5889 DR (5 Gal. [19 L])



NSF Rapidly dissolves water scale, lime, and other mineral deposits that hinder the performance of vital water systems.

- T-5690 BD (1 Gal. [3.78 L])
- T-5691 DR (5 Gal. [19 L])



Internationally recognized for quality products and top-notch field services, Scienco/FAST is a manufacturer of innovative, proven solutions for marine sewage devices, water treatment systems, biological tablets, and other industrial technologies.

To Order or for more information on Scienco/FAST[®] products: **Toll-free (866) 652-4539** or call **(314) 756-9300**
www.sciencofast.com | solutions@sciencofast.com

©2013 Bio-Microbics, Inc. All Rights Reserved. Scienco and FAST are registered trademarks.

- Electronics
- Trolling Motors
- Instruments
- Electrical
- Lighting
- Anchor & Dock
- Safety
- Steering, Controls
- Pumps
- Fuel System
- Seating & Pedestals
- Trailering
- Tops & Covers
- Perform.
- Propellers
- Engine & Care
- Cleaning & Care
- Paint & Paint Acc.
- Fun & Flotation
- Topside Acc.
- Cockpit & Deck
- Hardware, Fasteners
- Camouflage
- Misc.

AHEAD Tank™ Type II Marine Sanitation Devices



- Electronics
- Trolling Motors
- Instruments
- Electrical
- Lighting
- Anchor & Dock
- Safety
- Steering, Controls
- Pumps
- Fuel System
- Seating & Pedestals
- Trailer
- Tops & Covers
- Perform.
- Propellers
- Engine & Care
- Cleaning & Care
- Paint & Paint Acc.
- Fun & Flotation
- Topside Acc.
- Cockpit & Deck
- Hardware, Fasteners
- Camouflage
- Misc.

- Constructed of LLPE, a durable lightweight corrosion proof polyethylene material. Its three separate sewage treatment chambers are rotationally molded into the internal structure of one signal tank.
- It will not rust nor corrode and it's not affected by harsh chemicals, UV rays or the most extreme environmental conditions.
- Odor free operation.
- Uses fresh or salt water.
- Gravity overboard discharge.
- Includes: Installation & operation manual, Hurricane Linear Air Pump, air hose & hose barb, (4) aluminum orange powder coated mounting brackets, pail of Sumuhdat Bio-Activator & Odor Controller and 10 lb. bucket of Blue Crystal Chlorine Disinfectant Tablets.
- USCG Certified in accordance with USCG Title 33 Code of Federal Regulations (CFR) 159.16, Subpart C, 159.53 (b) Type II, 159.97 Inspected Vessels and approved worldwide in compliance with IMO Resolution MEPC.2 (VI) to meet the operational requirements referred to in Regulation 4/1.1 of Annex IV of the International Convention for the Prevention of Pollution from Ships 1973/78.

AT-6T MARINE SANITATION DEVICE - FLOW RATE: 56 GALLONS

Order No.	Mfg. No.	Dimensions	# of Persons (per 24 hrs.)	List Price
242905	(AT-6T)	42" x 18" x 20"	6 Persons	\$5,258.29

AT-12T MARINE SANITATION DEVICE - FLOW RATE: 88 GALLONS

Order No.	Mfg. No.	Dimensions	# of Persons (per 24 hrs.)	List Price
242907	(AT-12T)	56" x 23" x 21"	12 Persons	\$7,958.29

AHEAD Be-Hind Tank



- A fully self-contained automatic water waste discharge system.
- Designed to look just like the AHEAD Tank and connects right behind the AHEAD Tank at the same gravity water flow.
- Comes complete with a Sump Pump, a vertical float switch and a check valve, all inside a durable, lightweight and compact LLPE polyethylene tank.
- Reliable/automatic operation.
- Dimensions: 18" x 18" x 18".
- 110 volt.

Order No.	Mfg. No. / Description	List Price
242909	(WWDS-6) 6/12 Man	\$1,343.29
242915	(WWDS-12) 12 Man	\$1,343.29

Sea Horse Wastewater Treatment Systems - IMO Series



Congratulation on finding the last sewage treatment system you'll ever need for your vessel!

Sea Horse Systems has been providing the finest in packaged wastewater treatment systems to the marine industry for over 15 years. These systems have been developed and refined from input by many experienced fleet managers, owners, port engineers, designers, captains and shipyards among others to provide you with a cost affective but reliable solution for sewage treatment for the marine industry.

- We have units that meet 33 CFR and IMO Resolution MEPC 2(VI) from crews of as small 1 to as large as 1000+.
- We have tanks in polyethylene, carbon steel, aluminum and stainless steel.
- We also have the ability to provide a system to custom fit in your space requirements.

SPECIAL ORDER ONLY • PRICE ON REQUEST

Sea Horse Systems Plastic Sewage Plant



SPECIAL HANDLING MAY APPLY



Survitec Group Life Raft First Aid Kit



- Comes in a transparent zip pouch.
- Case dimensions: 7" x 9" x 3".
- Includes: Adhesive bandages, gauze compress, 4" gauze bandages, 4" bandage compress, ammonia inhalants, eye dressing packs, wire splint, aspirin tablets, 2" bandage compresses, triangular bandage, eye washes and tourniquet.
- USCG Approved.

Order No.	Mfg. No. / Description	List Price
436421	(50-8020)	\$77.09 G0-5615000

Survitec Group Life Boat First Aid Kit for Commercial Vessels



- Comes in a heavy duty plastic container with a watertight O-ring.
- Contains: Adhesive bandages, large gauze compress, 4" gauze bandage, 4" bandage compress, burn creams, 2" bandage compress, eye washes, triangular bandage, ammonia inhalants, eye dressing packs, Povidone-iodine swabs, Tourniquet, wire splint and aspirin tablets.
- Container dimensions: 10-1/2" x 10-1/2" x 3-1/2".
- USCG Approval 160.054/9/1.

Order No.	Mfg. No. / Description	List Price
339730	(50-8010)	\$139.49 G0-6439000

Bridger™ Model 85 Line Throwing Gun



- It is a custom made line launcher 45/70 caliber gun capable of throwing a line from 300' to 750' or more.
- Kit includes: (1) Bridger Shoulder Line Gun, (1) red wooden box with solid brass hardware, (10) solid brass line projectiles, (4) 700' 140 lb. test nylon shot lines, (1) Aero metal line canister, (3) rewinding spindles, (25) blank cartridges - heavy load, (1) can gun oil, (1) cleaning solvent, (1) cleaning rod, (1) cleaning brush, (1) package patches and (1) set plastic instructions and gun lock.
- USCG Approval #160.031/6/3.
- Dimensions: 34" L x 12" W x 8" H.

Order No.	Mfg. No. / Description	List Price
502674	(CG85) Line Throwing Gun	\$2,753.98 B0-8587420
502686	(HL25) 45/70 Blank Cartridges, 25 Per Box	\$105.98 C0-8009000
502690	(BP01) Brass Projectiles	\$23.98 C0-8302000
502695	(45170P) Cleaning Patches, 40 Per Pack	\$4.74 C0-3040000
502698	(SL700T) 700' 140 lb. Test Nylon Shot Line, Tan	\$79.98 B0-8917000

Datrex IKAROS Line Thrower Complete



- A self contained portable line-throwing appliance incorporating integral rocket and lighter.
- The unit projects a line 300 meters in calm weather.
- Line length: 300 metres. Line diameter: 4 mm. Line strength: >2,300 N.
- For use as pilot lines for cables and ropes in rescue operations at sea.
- Can be use between vessels, from ship to shore or for rescuing people.
- BV-SOLAS certified. USCG Approved to SOLAS.
- Global Approvals: USCG, CA-DOT, BV/MED/SOLAS.

Order No.	Mfg. No. / Description	List Price
436105	(CI 3461P) 4 Pack	\$733.79 F0-5631500
436107	(CI3461SNG) Single	\$869.09 H0-5412500
436116	(HC-200) Repl. Rocket with Integral Igniter	\$355.39 F0-7784200
436128	(CI 3463P) Buoyant Head (2 Per Ship Set Required)	\$120.09 F0-6048000

Datrex Rescue Quoit with Heaving Line



- Soft rubber throwing Quoit.
- Floats.
- For use in: Liferrafts, Lifeboats and Rescue Boats.
- 100' 5/16" of twisted polypropylene heaving line.

Order No.	Mfg. No. / Description	List Price
436472	(DX1512M/1421)	\$60.99 C0-4815000

Datrex Sea Dye Marker - Yellow/Green



- Dye weight: 3.5 oz.
- Minimum solubility: 85%.
- Dimensions of pack: 5" x 6-1/8".
- Sea dye marker meeting the MIL standard 17980D.

Order No.	Mfg. No. / Description	List Price
436318	(DX1517M) Yellow/Green	\$30.99 H0-9581000



SPECIAL HANDLING MAY APPLY



- Electronics
- Trolling Motors
- Instruments
- Electrical
- Lighting
- Anchor & Dock
- Safety
- Steering, Controls
- Pumps
- Fuel System
- Seating & Pedestals
- Trailer
- Tops & Covers
- Perform.
- Propellers
- Engine & Care
- Cleaning & Care
- Paint & Paint Acc.
- Fun & Flotation
- Topside Acc.
- Cockpit & Deck
- Hardware, Fasteners
- Camouflage
- Misc.
- Comm.

Jim-Buoy Day Mark Signals - Black

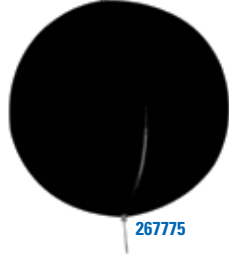

267775



267787



267799

- All units manufactured from heavy duty vinyl coated nylon fabric with stainless steel or galvanized framing.
- Fully collapsible when stored.
- Simplicity of design offers rapid and rigid display when required.

Order No.	Mfg. No. / Description	Diameter	List Price	
267775	(1900) Ball Shape	Diameter 24"	\$122.39	F0-7658000
267787	(1901) Cone Shape	Diameter 24" x 24"	\$87.59	H0-5525000
267799	(1902) Diamond Shape	Diameter 24" x 48"	\$138.79	H0-7238000

Datrex IKAROS Hand-Held Red Flares



- For short range distress signalling on ships, lifeboats and life rafts.
- Light intensity: 15,000 candela.
- Burn time: 60 seconds.
- Meets SOLAS requirements. USCG Approved.

Order No.	Mfg. No. / Description	Sold	List Price	
436370	(CI3415P)	Sold 6 Per Case	\$25.49	H0-9251000
436371	(NH341501SNG)	Sold Each	\$70.59	H0-5324000

Orion Commercial Vessel Distress Signal Kit



- Contains: (3) Red parachute flares, (6) Red handheld flares, (3) Orange smoke signal.
- Heavy duty dry box - high visibility orange polypropylene construction, corrosion resistant and floats.
- Meets USCG Regulations for Vessels traveling in the ocean more than 50 miles from coastline.

Order No.	Mfg. No. / Description	List Price	
519148	(826)	\$576.39	E0-9223400

Datrex IKAROS Red Parachute Rockets



- For long range distress signaling on ships, lifeboats and life rafts.
- 350 meters flare ejection altitude, 30,000 candela, 40 seconds burning time.
- Meets SOLAS requirements.
- USCG Approvals #160.036/12/0 & #160.136/2/0.
- Comes packed in watertight flare box.

Order No.	Description	List Price	
320800	Complete Kit with 12 Flares	\$989.99	H0-9939500
320802	Complete Kit with 6 Flares	\$421.99	H0-9135200

Pains Wessex Para Red Rocket



- For day and night use.
- Long range parachute distress signal.
- Visible up to 30 miles.
- Burns for 40 seconds at 30,000 candela at a height of 984 ft.
- Approved to latest USCG and SOLAS specifications.

Order No.	Mfg. No. / Description	List Price	
497025	(30-50672)	\$75.98	H0-9554000

Pains Wessex Red Hand Flare - MK8



- Telescopic handle allows easy extension for safe operation and saves space in stowage.
- Top pull-wire igniter.
- For use day or night pinpoint position.
- Burn time: 60 seconds at a minimum of 15,000 candela.

Order No.	Mfg. No. / Description	List Price	
497013	(30-52900)	\$23.98	H0-9341000

Orion Alert/Locate Commercial Distress Signal Kit



- Contains: (3) Parachute flares, (6) Red handheld flares, (3) Orange smoke signals and (1) Heavy duty, waterproof, dry box - high visibility orange polypropylene is corrosion resistant.
- Meets USCG Regulations for Ocean Vessels traveling 3 - 50 miles from coastline or Great Lakes Vessels traveling more than 3 miles from coastline.

Order No.	Mfg. No. / Description	List Price	
519136	(820)	\$399.49	F0-4697200

SPECIAL HANDLING MAY APPLY

- Electronics
- Trolling Motors
- Instruments
- Electrical
- Lighting
- Anchor & Dock
- Safety
- Steering, Controls
- Pumps
- Fuel System
- Seating & Pedestals
- Trailer
- Tops & Covers
- Perform.
- Propellers
- Engine & Care
- Cleaning & Care
- Paint & Paint Acc.
- Fun & Flotation
- Topside Acc.
- Cockpit & Deck
- Hardware, Fasteners
- Camouflage
- Misc.
- Comm.

Fire Hoses



339819

- Single jacket, high grade, UL accepted fire hose.
- Rubber lined.
- Test pressure: 500 psi.
- Length 50'.

Order No.	Description	List Price	
380218	IPT 1-1/2"	\$226.99	F0-9885100
380220	NST 1-1/2"	\$226.99	F0-9885100
380232	NST 2-1/2"	\$366.98	F0-9865200

BRASS DOUBLE MALE HOSE NIPPLE

- Nipple has tapered pipe thread (NPT) one end, hose thread other end with hexagon wrenching feature.

Order No.	Description	List Price	
339819	IPT to NST Brass Adapter	\$19.99	F0-9931000

Common Spanner Wrench



- Used for tightening 1-1/2" connections on fire hose.

Order No.	Mfg. No. / Description	List Price	
380282	(876-15 COMM)	\$9.99	LO-0050000

Universal Spanner Wrench



- Cast brass.
- Handle end has pry lever, gas cock shut-off and door stop.
- Used for tightening 1-1/2" connections on fire hose.

Order No.	Mfg. No. / Description	List Price	
380294	(874-4) Length 10"	\$23.49	F0-4461000

Akron Universal Spanner Wrench



- The all-purpose wrench for 3/4" to 3" rocker lug and pin lug couplings.
- Features a belt hook eye, hammer head and a gas cock shutoff.
- Akrolite construction.

Order No.	Mfg. No. / Description	List Price	
587088	(10.) Length 11-1/2"	\$80.29	F0-0265000

Akron Leader Line Wye



- Brass construction.
- Designed for heavy duty use.
- High strength polymer handles and balls standard.
- Length 7-1/2", width 5-1/4".
- Female inlet 2-1/2", (2) male outlet 1-1/2".

Order No.	Mfg. No. / Description	List Price	
588537	(2681NST)	\$1,091.19	F0-3836700

Hump Type Hose Racks



- Designed for factory and warehouse storage of 1-1/2" or 1-3/4" fire hose.
- Hump in center supports weight of hose and helps lengthen its service life by relieving strain on folded ends.
- Racks furnished with wall brackets.
- Hose Capacity: 100' Synthetic, 50' Single Jacket.
- Dimensions: 29" W x 17" H x 4-3/8" D.

Order No.	Mfg. No. / Description	List Price	
380307	(1420-1) Steel - Baked on Red Enamel Finish	\$215.49	F0-4805100
249011	(1420-16) Stainless Steel	\$553.99	F0-9778300

Angle Hose Valves



380341



- Cast brass body, with red enamel wheel handle.
- Female inlet with tapered iron pipe threads.
- Male outlet, specify hose thread desired.

IPT (INTERNATIONAL PIPE THREAD) END

Order No.	Mfg. No. / Description	List Price	
380321	(170-1511MSPH) 1-1/2" IPT	\$124.89	F0-2478000

NST (NATIONAL STANDARD THREAD) END

Order No.	Mfg. No. / Description	List Price	
380333	(170-1521MNST) 1-1/2" NST	\$124.89	F0-2478000
380335	(170-2521MNST) 2-1/2" NST	\$235.79	F0-5056100
380341	(662-1521 NST) Cap with Chain	\$22.69	F0-8851000

Leader Line Wye



- Brass.
- Leader line wyes are used to split one 2-1/2" line into two 1-1/2" lines.
- Each side has an independent ball valve.
- 1-1/2" NST.

Order No.	Mfg. No. / Description	List Price	
339822	(430)	\$526.59	E0-4949300

- Electronics
- Trolling Motors
- Instruments
- Electrical
- Lighting
- Anchor & Dock
- Safety
- Steering, Controls
- Pumps
- Fuel System
- Seating & Pedestals
- Trailer
- Tops & Covers
- Perform.
- Propellers
- Engine & Care
- Cleaning & Care
- Paint & Paint Acc.
- Fun & Flotation
- Topside Acc.
- Cockpit & Deck
- Hardware, Fasteners
- Camouflage
- Misc.
- Comm.

Akron Brass In-Line Foam Educator



- Rated to 90 GPM at 200 PSI inlet pressure.
- Works effectively with nozzles rated from 50 to 100 PSI.
- Factory set at 6% pickup rate, easily changed to 3%.
- Includes: Foam shutoff valve and 60" pickup hose.
- Length 9-1/2". Female inlet 1-1/2", male outlet 1-1/2".

Order No.	Mfg. No. / Description	List Price
588528	(2328)	\$1,571.09 F0-6799010

Akron In-Line Foam Educator

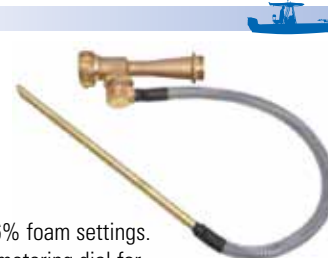

- Rated to 95 GPM at 150 PSI inlet pressure.
- Works effectively with nozzles rated from 50 to 100 PSI.
- 1-1/2" swivel inlet x 1-1/2" male.
- Field adjustable 1%, 2%, 3% and 6% foam settings.
- Removable foam pickup tube with metering dial for easy service and testing.

Order No.	Mfg. No. / Description	List Price
588526	(2325NST)	\$1,431.89 F0-2320010

Akron Foam Aeration Nozzle with Pickup Tube



- Combination Akrolite and lightweight Pyrolite construction.
- Preset at 6% easily changed to 1/2%, 1% or 3%.
- Expansion rate up to 14:1.
- Pressure rated at 100 PSI.
- Inlet 1-1/2".
- Length 38".
- Flow at 100 PSI: 95 GPM.
- Weight 6 lbs.

Order No.	Mfg. No. / Description	List Price
588523	(3951 1-1/2)	\$1,659.69 F0-8716110

Brass Plain Fire Hose Nozzles



- Plain cast brass nozzle.
- For use on fire hose racks and reels and for other industrial applications where shut off valves are not required at the nozzle.
- Dimensions: 1-1/2" x 10" x 1/2".
- Couplings 1-1/2".

Order No.	Description	List Price
380244	(572-1511) IPT	\$48.09 L0-5042000
380256	(572-1521) NST	\$48.09 L0-5042000

Akron Coast Guard Applicator with Fog Head



- Applicators with stainless steel tubing to Coast Guard specifications.
- Improved head and end connectors for increased strength and durability.
- Includes: Style 1034 fog head.
- Flow at 100 PSI: 54.
- Length 48", width 1-1/4", height 7". Inlet 1-1/2".
- 60° bend.
- USCG Approval #162.027/09/0.

Order No.	Mfg. No. / Description	List Price
588535	(2415 USCG)	\$538.39 F0-7867300

Akron Omega 3" Single Waterway Monitor



- Brass construction.
- Full 3" waterway.
- Cast-in turning vanes for more efficient flow.
- 360° horizontal and 150° vertical travel.
- Elevation 90° above to 60° below horizontal.
- Height 17", width 11-1/2".
- Inlet 3" fl. Outlet 2-1/2".
- Flow: 1,250 GPM.
- Weight 72 lbs.

Order No.	Mfg. No. / Description	List Price
588539	(3526NST)	\$2,925.99 F0-9184020
588542	(489) Plain Deluge Tip	\$589.99 F0-9921400

Polycarbonate Fire Hose Nozzles



- High impact polycarbonate nozzles.
- Ideal for locations where brass theft is a concern.
- Adjustable fog/shut-off only.
- 78 GPM.
- 1-1/2".

Order No.	Mfg. No. / Description	List Price
264111	(VREDNP) IPT	\$20.79 F0-5541000
264113	(E15NST) NST	\$50.19 F0-3153000

Brass Heavy Duty Industrial Fog Nozzles



- Heavy duty, low cost, brass fog nozzle, especially recommended for those locations where frequent service demands quality.
- Water flow can be quickly changed from, straight-to fog-to-shut-off with a flick of the wrist.
- Large rubber bumper protects the outer perimeter of nozzle tip and also provides a firm gripping surface.
- Specially designed to give uniform flow in all positions.
- 1-1/2".

Order No.	Mfg. No. / Description	List Price
380246	(520-1511) IPT	\$113.59 E0-9158000
380248	(520-1521) NST	\$113.59 E0-9158000

- Electronics
- Trolling Motors
- Instruments
- Electrical
- Lighting
- Anchor & Dock
- Safety
- Steering, Controls
- Pumps
- Fuel System
- Seating & Pedestals
- Trailing
- Tops & Covers
- Perform.
- Propellers
- Engine & Care
- Cleaning & Care
- Paint & Paint Acc.
- Fun & Flotation
- Topside Acc.
- Cockpit & Deck
- Hardware, Fasteners
- Camouflage
- Misc.

SPECIAL HANDLING MAY APPLY



Akron Coast Guard Nozzles with Fog Tip



588559

- Brass construction.
- Combination fog and straight stream nozzles for shipboard fire fighting.
- Required equipment for all commercial vessels under US registry.

MODEL 2032

- Fog flow at 100 PSI: 55 GPM.
- Length 9-3/4", width 4-3/4", height 4-3/4".
- Inlet 1-1/2".
- USCG Approval #162.027/09/0.

Order No.	Mfg. No. / Description	List Price	
587090	(20320002) IPT	\$1,170.19	G0-3048700
587103	(20320001) NST	\$1,170.19	G0-3048700
588559	(2033) Fog Tip w/Chain	\$339.79	F0-5873200
588561	(706254) 6" Chain	\$25.79	F0-5081000

MODEL 2046

- Fog flow at 100 PSI: 106 GPM.
- Length 11-1/2", width 5-3/4", height 5-1/2".
- Inlet 2-1/2".
- USCG Approval #162.027/10/0.

Order No.	Mfg. No. / Description	List Price	
587108	(2046 USCG) NST	\$1,434.49	G0-1116900

Hickory Pick Head Fire Axe



- Varnished handle.
- Handle length 36".
- Head weight: 6 lb.

Order No.	Mfg. No. / Description	List Price	
303141	(06207)	\$87.39	F0-7116000

Akron Horizontal Tool Bracket



- Heavy duty tool bracket with covered jaws for securing various tools.
- Designed for 1-1/2" and 2-1/2" applicators and other tools, such as axe handles with a 1-1/8" to 1-3/4" OD.
- Length 4-1/8".

Order No.	Mfg. No. / Description	List Price	
588547	(40 HORZ)	\$125.09	F0-6578000

Perko Fig. 325 Fire Axe Bracket



- Stainless steel.
- Socket screw size: 10 R.H.
- Bracket screw size: 6.

Order No.	Mfg. No. / Description	List Price	
537386	(0325 000 STS) For 6" Blade Width	\$34.09	H0-5402000

Akron Coast Guard Shipboard Vari-Nozzles



588518

588515

- Brass construction.
- Low friction ball and dual seats for smooth operation.
- Molded teeth.
- Rubber-like bumper and handle.
- Constant gallonage in fog and straight stream patterns.
- Flush without shutting down.
- A combination fog and straight stream nozzle designed for more efficiency with AFFF or water on-board ships.
- Flow at 100 PSI: 95 GPM.
- Length 8-5/8", width 4-1/4".
- Inlet 1-1/2".

PISTOL GRIP - USCG #162.027/15/0

Order No.	Mfg. No. / Description	List Price	
588515	(3020NST) NST	\$1,094.89	G0-8533700

WITHOUT PISTOL GRIP - USCG #162.027/16/0

Order No.	Mfg. No. / Description	List Price	
588518	(3022NST) NST	\$1,011.59	G0-7776000

Datrex Hatchet with Lanyard



- USCG Approved hatchet with lanyard for use in lifeboats.

Order No.	Mfg. No. / Description	List Price	
320789	(BB0072M)	\$25.19	F0-3671000

International Ship Connection - Brass

- This 7" OD flange threaded with 2-1/2" female hose thread to match hose threads on ship.
- Flange is slotted rather than drilled so it can be used with non standard flanges.
- Supplied with bolts, nuts, washers and gaskets.



Order No.	Mfg. No. / Description	List Price	
324006	(336)	\$262.39	E0-9769100

International Shore Connection - Brass

- Shore connection is a 2-1/2" x 7" OD flange threaded with 2-1/2" female hose thread to match on docks.
- Flange is drilled to ANSI Standard and is supplied with bolts, nuts, washers and gaskets.



Order No.	Mfg. No. / Description	List Price	
324018	(337-2521)	\$282.19	E0-4611200



SPECIAL HANDLING MAY APPLY



- Electronics
- Trolling Motors
- Instruments
- Electrical
- Lighting
- Anchor & Dock
- Safety
- Steering, Controls
- Pumps
- Fuel System
- Seating & Pedestals
- Trailer
- Tops & Covers
- Perform.
- Propellers
- Engine & Care
- Cleaning & Care
- Paint & Paint Acc.
- Fun & Flotation
- Topside Acc.
- Cockpit & Deck
- Hardware, Fasteners
- Camouflage
- Misc.
- Comm.

Lakeland Adjustable Suspenders



- Fully adjustable.
- Red.

Order No.	Mfg. No. / Description	List Price	
264119	(135R)	\$63.89	FO-2744000

Firefighting Hood



- Nomex/Lenzing firefighting hood with comfort.
- Plus liner.

Order No.	Mfg. No. / Description	List Price	
264117	(3018185)	\$44.29	FO-0013000

Lifeline - 100' Stainless Steel with Bronze Snaps

Order No.	Description	List Price	
248536	100' Lifeline	\$201.89	FO-2314100

Thorogood Fire Boots



- Upper: Flame/heat-resisting rubber.
- Construction: Vulcanized rubber/shoe fit engineered.
- Lining: 3.5 mm polyester needled felt with heel reinforcement.
- Shank: Steel triple ladder shank.
- Insole: Removable superknit covered polyurethane.
- Midsole: Stainless steel puncture resisting bottom plate.
- Outsole: Flame/heat resisting white "traction lug".
- Special features: Meets both NFPA requirements. UL Certified. Blood borne pathogen compliant. ASTM F 2413-05 M/1/75/C/75 oversized steel toe. Electrical hazard. Double reinforced pull loops. Cushioned shin guard. Light-reflecting instep and heel patches.

Order No.	Mfg. No. / Description	List Price	
232152	(8076003-10) Size: 10M	\$437.59	FO-1360300
232155	(8076003-11) Size: 11M	\$437.59	FO-1360300
232153	(8076003-12) Size: 12M	\$437.59	FO-1360300
232154	(8076003-13) Size: 13M	\$437.59	FO-1360300

MSA Cairns® Invader 664 Composite Fire Helmet



Please Note: Images shows a Red Fire Helmet.

- The headband adjusts from 6-3/8" to 8-3/8" to properly fit a wide variety of head sizes.
- Front headband adjusts for proper SCBA mask fit.
- Impact cap provides superior impact and thermal protection.
- Rugged, high-temperature edge trim will not melt or drip.
- Non-corroding, through-color fiberglass composite shell resists cracking and chipping.
- Soft yellow Nomex chinstrap features one-hand quick-release buckle and postman slide for quick removal and adjustment.
- Yellow Nomex earlap for increased neck/ear coverage and protection.
- 3-position rear ratchet height adjust for a secure and comfortable fit.
- 4" standard faceshield.
- Headband liner: Economy flannel.
- Trim type: Scotchlite. Trim color: Lime/Yellow. Trim shape: Tetrabar.
- Hat sizes: 6-3/8" to 8-3/8".

Order No.	Mfg. No. / Description	List Price	
284529	(CMODA5711131) Yellow	\$460.29	FO-0222300

Glove Crafters Fire Pro II Fire Fighting Gloves



- Flame and heat resistant 3.5 to 4.0 oz. eversoft cowhide leather with a 60+ TPP rating for overall heat protection.
- Double layer of 6 oz. FR modacrylic liner on back of hand for added heat protection.
- Full sock liner made of 6 oz. no drip no melt stitch-bonded FR modacrylic.
- 3 mil breathable Pryotect Barricade barrier is 100% water proof, protects from viral/chemical penetration and blood borne pathogens.
- 4" Nomex wristlet with leather pull patch.
- Gauntlet style has a 2 inch all leather cuff sewn at top of glove.
- This glove is made from all USA manufactured fabrics/leather and produced in the USA with a highly skilled work force.
- This glove meets the NFPA 1971-2013 standard and is SEI certified.

Order No.	Mfg. No. / Description	List Price	
542098	(FPIIKW1005L) Large	\$145.79	FO-5020100
542099	(FPIIKW1005XL) X Large	\$145.79	FO-5020100

- Electronics
- Trolling Motors
- Instruments
- Electrical
- Lighting
- Anchor & Dock
- Safety
- Steering, Controls
- Pumps
- Fuel System
- Seating & Pedestals
- Trailering
- Tops & Covers
- Perform.
- Propellers
- Engine & Care
- Cleaning & Care
- Paint & Paint Acc.
- Fun & Flotation
- Topside Acc.
- Cockpit & Deck
- Hardware, Fasteners
- Camouflage
- Misc.

Lakeland Fire Turnout Gear - OSX Attack



- OSX Attack Coat features:
 - 7.5 oz. Nomex outer shell.
 - Aralite/Stedair 3000 liner system.
 - NYC Style 3M Lime Yellow Triple Trim.
 - Radio pocket.
 - Mic strap.
 - Flashlight snap with strap.
 - Expansion/handwarmer pockets on jackets.
 - Arashield reinforcements.
 - Exclusive "Easy Grip" DRD (Drag Rescue Device).
- OSX Attach Turnout Pants features:
 - NYC Style 3M Lime Yellow Triple Trim.
 - Waist high pants.
 - Arashield reinforcements.

Order No.	Mfg. No.	Size	Fits Chest Size	List Price	
261789	(AT3202Y97-44)	Large	42" - 44"	\$2,329.89	F0-2903610
261790	(AT3202Y97-48)	X Large	46" - 48"	\$2,332.99	F0-9033610
261791	(AT3202Y97-52)	XX Large	50" - 52"	\$2,329.89	F0-2903610

Ocenco Emergency Escape Breathing Device



- It is a self-contained, compressed oxygen, emergency escape breathing device.
- Instantly provides breathable air, independent of the surrounding atmosphere, to a person escaping from any area of toxic gas or an oxygen deficient.
- A belt worn or stored, compressed-oxygen self-contained self-rescuer.

Order No.	Mfg. No. / Description	List Price	
773261	(940077-KIT)	\$924.59	D0-7693700

MSA AirHawk® II Air Masks



AirFrame Carrier and Harness Assembly



Facepiece



773259

- Lightweight, durable and economical, this SCBA keeps contaminants at bay.
- Built from six major components: Facepiece, carrier and harness assembly, cylinder, first-stage regulator, mask-mounted regulator and End-of-Service-Time Indicator (EOSTI).
- Advantage 4000 Facepiece features: Adapters to convert Advantage Facepiece to Twin-Cartridge Respirator or RD40 Facepiece, one-way check valve prevents exhaled air from entering mask-mounted regulator, molded polycarbonate lens and four-point silicone head harness for exceptional comfort and security.
- AirFrame carrier and harness assembly for comfortable, stable wear.
- Detachable components for easy maintenance.
- Easy-release friction buckles.
- Cylinder: Aluminum - 30 minutes.

AIRHAWK II AIR MASKS

Order No.	Mfg. No.	Head Harness Type	No Case	List Price	
773235	(10095805)	Polyester Net		\$2,658.59	D0-7862120
773238	(10095804)	Rubber	Hard Case	\$2,908.39	D0-1762320

ACCESSORIES

Order No.	Mfg. No. / Description	List Price	
773247	(492435) Carrying Case	\$386.59	D0-7290300
773259	(809872-SP) Spare Alum. Cylinder & Valve Assy.	\$953.79	D0-3036700

WALKAWAY MOUNTING BRACKET

- This storage unit can be mounted with screws on rescue or fire vehicles or any permanent surface.
- The spring clips permit the wearer to strap on the apparatus unassisted.
- By stepping forward, the wearer snaps out of the bracket.

Order No.	Mfg. No. / Description	List Price	
773239	(39851)	\$347.59	D0-7087200

- Electronics
- Trolling Motors
- Instruments
- Electrical
- Lighting
- Anchor & Dock
- Safety
- Steering, Controls
- Pumps
- Fuel System
- Seating & Pedestals
- Trailer
- Tops & Covers
- Perform.
- Propellers
- Engine & Care
- Cleaning & Care
- Paint & Paint Acc.
- Fun & Flotation
- Topside Acc.
- Cockpit & Deck
- Hardware, Fasteners
- Camouflage
- Misc.
- Comm.

Complete Line of SCBA's Available Call for Pricing

SPECIAL HANDLING MAY APPLY

www.repuestoselnavegante.com El Navegante

Mustang Survival M.I.T. 100 Inflatable PFDs (Automatic)



350611



- Electronics
- Trolling Motors
- Instruments
- Electrical
- Lighting
- Anchor & Dock
- Safety
- Steering, Controls
- Pumps
- Fuel System
- Seating & Pedestals
- Trailer
- Tops & Covers
- Perform.
- Propellers
- Engine & Care
- Cleaning & Care
- Paint & Paint Acc.
- Fun & Flotation
- Topside Acc.
- Cockpit & Deck
- Hardware, Fasteners
- Camouflage
- Misc.

- 500 Denier Cordura outer shell.
- Inflator inspection window and easy access flap.
- Exclusive Membrane Inflatable Technology inflation cell.
- 1-Fold, easy to repack design.
- Provides 26 lb. buoyancy when inflated - 1.5x regular foam PFDs.
- Also includes manual inflation cord.
- Size: Universal - chest size 30" - 52", weight 80 lbs. or over.

Order No.	Mfg. No. / Description	List Price	
350568	(MD201602) Black/Red	\$271.89	H0-3136100
350569	(MD2016) Black/Fluorescent Yellow-Green	\$243.49	H0-9064100
350611	(MA2014) Re-Arm Kit	\$56.99	H0-9143000

Mustang Survival H.I.T. Inflatable Work Vest



350623



- USCG Type V Inflatable Work Vest.
- Can also be worn as a Type II inflatable.
- 1F auto Hydrostatic Inflator Technology protects against inadvertent inflation.
- Durable PU-coated nylon shell offers improved puncture and abrasion resistance.
- 5 year maintenance-free inflator with status indicator window.
- Custom-molded inflator cover reduces wear and protects inflator cap.
- SecureZip closure features recessed zipper to protect teeth from oil, grease and other contaminants.
- CO2 cylinder contained inside cell to protect against corrosion.
- Retro-reflective SOLAS Tape on front and back outer shell.
- Strobe light holder, safety whistle and additional SOLAS reflective tape visible when inflated.
- Includes back-up oral inflation tube and manual activation cord.
- Universal Adult [16 years + / 80 lbs. +] with chest size 30" - 52".
- Provides 35 lb. of buoyancy when inflated.

Order No.	Mfg. No. / Description	List Price	
350609	(MD3188) Orange	\$451.89	H0-3117200
350623	(MA7214) Re-Arm Kit	\$112.29	H0-7376000

Crewsaver Crewfit 40 Pro Inflatable Lifejackets



- Provides 40 lbs. of buoyancy when inflated.
- Soft loop d-rings for attaching the safety harness.
- Twin, forward pull side waist adjusters.
- Robust outer cover and quick burst zip.
- Black.

MANUAL

Order No.	Mfg. No. / Description	List Price	
350594	(9503BKM) USCG Type III Approved Lifejacket	\$195.19	E0-9364100

AUTOMATIC

Order No.	Mfg. No. / Description	List Price	
350607	(9503BKA) USCG Type II Approved Lifejacket	\$209.79	E0-4375100

REARM KIT

Order No.	Mfg. No. / Description	List Price	
350633	(11001) Rearm Kit	\$52.09	E0-7093000

Crewsaver Crewfit 35 Commercial Work Vest



- Provides a minimum of 35 lbs. of buoyancy when inflated.
- Highly visible outer cover over polyethylene foam panels.
- Indicator window shows status of firing mechanism.
- Velcro closure.
- Retro-reflective tape on shoulders.
- Side waist adjuster.
- Light attachment point.
- Bladder turns you onto your back, supporting your head and helping keep your mouth out of the water.
- Supplied with an approved whistle.
- Built in chin support.
- Halkey roberts pro1f (automatic)

Order No.	Mfg. No. / Description	List Price	
586015	(55-95050A)	\$178.57	F0-0052100

Imperial Basic Ferry Boat PFDs



- Reversible yoke-style flotation device.
- An inherently-buoyant, self-righting lifejacket designed to be worn for extended survival in rough, open water where superior flotation characteristics are necessary.
- Stackable for easy storage.
- 110 sq. in. of SOLAS-grade reflective tape.
- Attachment loop on vest.
- Minimum 22 lbs. of buoyancy for adult, 11 lbs. for child.
- USCG Approved Type I.

Order No.	Mfg. No. / Description	List Price
586013	(161RT) Child For Children Under 90 lbs.	\$67.39 H0-3404000
586012	(160RT) Adult For Adults Over 90 lbs.	\$67.98 H0-9704000
586000	(160RT-4PK) Adult Four in a Hassock Bag	\$158.98 F0-9211100

Imperial Deluxe Offshore PFD



- A deluxe offshore personal flotation device (PFD) is an inherently buoyant lifejacket designed for blue water vessels.
- Holds Safety of Life at Sea (SOLAS) Approval.
- Foldable and stackable for easy storage.
- Weather and fade-resistant polyester fabric.
- 110 sq. in. of SOLAS-grade reflective tape.
- Fitted with a whistle and buddy line.
- Minimum 22 lbs of buoyancy.
- USCG Approved Type I.

Order No.	Mfg. No. / Description	List Price
586208	(230RT) Adult For Adults Over 90 lbs.	\$77.98 F0-9545000
586205	(60-23078398) Belt Extender	\$15.39 F0-7701000

Kent Type I Commercial Adult Life Jacket



- Designed for extended survival in rough waters where rescue may be slow in coming.
- Turns most unconscious wearers face up in water.
- Bright orange fabric.
- SOLAS grade reflective material for increased visibility.
- Attachment loop for safety light.
- USCG approved/SOLAS compliant whistle attached.
- Adjustable straps for a snug fit.
- Minimum 22 lbs. of buoyancy.
- U.S. Coast Guard Approved Type I Life Jacket / Personal Flotation Device (PFD).

Order No.	Mfg. No. / Description	List Price
585998	(100400-200-0) Adult Universal	\$79.19 H0-1574000

Stearns Ocean Mate™ SOLAS Life Vests



- Meets 2010 SOLAS requirements.
- Buddy line that attaches to other PFDs.
- Heavy duty hardware with an attached SOLAS whistle.
- Lifting loop for rescues from boats or helicopters.
- Durable Crosstech Flotation Foam and nylon ripstop shell.
- SOLAS-grade reflective tape and light attachment for added visibility in the water.
- USCG/MED/SOLAS Approved Type I.
- Complies with LSA Code 2003 Ed, MSC. 200(80) and MED.

Order No.	Mfg. No. / Description	List Price
630520	(2000019690) Child For Children 33 - 95 lbs.	\$88.09 F0-6616000
630522	(2000019691) Adult For Adults Over 90 lbs.	\$88.19 F0-3716000
436477	(3000001128) Extension Strap f/Oversized Adults	\$14.69 F0-8201000

Imperial Basic Offshore PFD



- A basic offshore personal flotation device (PFD) is an inherently-buoyant lifejacket recommended for use in offshore or rough waters where rescue may be delayed.
- Has a unique reversible design.
- Weather and fade-resistant polyester fabric.
- 126 sq. in. of SOLAS-grade reflective tape.
- Light loop and whistle attachment over shoulder.
- Minimum 22 lbs. of buoyancy.
- USCG Approved Type I, CFR 160.055 compliant.

Order No.	Mfg. No. / Description	List Price
585996	(198RT) Adult For Adults Over 90 lbs.	\$76.98 H0-9164000

Stearns First Mate™ Life Vest



- Durable construction; soft flotation foam, 200D nylon shell and Vislon zipper.
- Four hook-and-loop pockets to keep tools close.
- Two sturdy D-rings to hang gear.
- 3M Scotchlite Reflective Material SOLAS - grade 6755 panel patches for added visibility.
- Contoured design and side-adjustment tabs for quick, customized fit.
- Minimum 15.5 lbs. of buoyancy.
- USCG Approved Type III.

Order No.	Mfg. No. / Description	Chest Size	List Price
630555	(2000011408) 4X Large/7X Large	48" - 68"	\$89.49 F0-4626000

- Electronics
- Trolling Motors
- Instruments
- Electrical
- Lighting
- Anchor & Dock
- Safety
- Steering, Controls
- Pumps
- Fuel System
- Seating & Pedestals
- Trailer
- Tops & Covers
- Perform.
- Propellers
- Engine & Care
- Cleaning & Care
- Paint & Paint Acc.
- Fun & Flotation
- Topside Acc.
- Cockpit & Deck
- Hardware, Fasteners
- Camouflage
- Misc.

Stearns Work Zone Gear™ Life Vests



- Comfortable, high-visibility protection on the water.
- Durable construction - lightweight Crosstech flotation foam and polyester outer shell.
- Two body straps and zippered front for a customized fit.
- Large arm holes and low necklines for easy movement.
- Two pockets with hook and loop tape closures keep tools close.
- D-ring for attaching gear.
- 3M Scotchlite Reflective Material SOLAS - grade 6187 on panels.
- Minimum 15.5 lbs. of buoyancy.
- USCG Approved Type III.

Order No.	Mfg. No. / Description	Chest Size	List Price	
630562	(2000011410) Medium	40" - 42"	\$67.39	FO-7174000
630574	(2000011357) Large	44" - 46"	\$67.39	FO-7174000
630586	(2000011412) X Large	48" - 50"	\$67.39	FO-7174000
630598	(2000011413) XX Large	50" - 52"	\$67.39	FO-7174000
630600	(2000011414) XXX Large	54" - 56"	\$67.39	FO-7174000

Stearns Work Master™ Life Vest



- Soft, comfortable closed-cell foam.
- Hinged back for added maneuverability.
- Marine mesh liner for added breathability.
- Body belt with strap tunnels to reduce snag hazards.
- Flotation collar keeps a swimmer's head in a position to look for help.
- 62 sq. in. of 3M Scotchlite Reflective Material SOLAS - grade 6755 on panels.
- Quick-adjustment slides and easy-snap buckles for a snug fit.
- Durable webbed 1" straps, heavy duty nylon shell and PVC flotation foam.
- 17.5 lbs. of buoyancy.
- USCG Approved Type III/V.

Order No.	Mfg. No. / Description	Chest Size	List Price	
630512	(2000004520) Adult	34" - 52"	\$102.09	H0-5216000

Flowt Comfort Mesh Life Vests



- 200 Denier polyester shell resists oil and UV deterioration.
- Large armholes and open sides for maximum comfort.
- Two 1-1/2" encircling body belts with zipper front.
- 15.5 lbs. buoyancy.
- Retroreflective material on front and back.
- USCG Approved Type III.

Order No.	Mfg. No. / Description	Chest Size	List Price	
585973	(41400-S/M) Small/Medium	32" - 40"	\$55.39	FO-7783000
585971	(41400-L/XL) Large/X Large	40" - 52"	\$56.09	FO-6293000

Stearns Versatile™ Life Vests



- Durable construction; durable nylon shell, marine mesh lining and PVC flotation foam.
- Plenty of workplace storage; four roomy hook and loop pockets, a couple D-rings and eyelets to attach safety equipment.
- 3M Scotchlite Reflective Material SOLAS - grade 6755 on panels for added visibility.
- Flotation foam inserts offer up buoyancy and maneuverability.
- Side tabs allow you to quickly adjust the vest for a customized fit.
- Distinctive orange color alerts those nearby to the location of wearer.
- Vislon zipper makes quick work of putting on the vest.
- Minimum 15.5 lbs. of buoyancy.
- USCG Approved Type III.

Order No.	Mfg. No. / Description	Chest Size	List Price	
630613	(I465ORG03000) Medium	40" - 42"	\$105.89	FO-2147000
630625	(I465ORG04000) Large	44" - 46"	\$105.89	FO-2147000
630637	(I465ORG05000) X Large	48" - 50"	\$105.89	FO-2147000
630649	(I465ORG06000) XX Large	50" - 52"	\$105.89	FO-2147000
630648	(I465ORG07000) XXX Large	54" - 56"	\$110.29	FO-0277000

Imperial Commander's Mesh Work Vests



- USCG Type III Approval 160.064/4566/0.
- CFR 160.064 compliant marine buoyant device flotation aid.
- International Safety Orange color.
- PE (Polyethylene) foam buoyancy.
- Heavy duty zipper closure.
- Two 1-1/2" encircling body belts.
- Reflective stripping on front and back.
- Two side adjustments.
- Two gusseted pockets.
- Two lash tabs and one D-ring.
- Best combination of lightweight comfort and industrial utility.
- Lightweight and durable mesh shoulders and back.
- Contoured foam panels for ease of movement.

Order No.	Mfg. No. / Description	Chest Size	List Price	
586020	(2210 L/XL) Large/X Large	40" - 50"	\$52.08	H0-5213000
586025	(2210 2XL/3XL) XX Large/XXX Large	50" - 60"	\$52.08	H0-5213000

Mustang Survival Industrial Mesh Vests



- Offers maximum visibility, mobility, cooling and comfort with features such as large arm holes, mesh shoulders and 32 square inches of SOLAS reflective tape across the front and back of the vest.
- Large front pocket with Velcro closure.
- Side adjustments for dual sizing.
- Strength tested to 50 MPH.
- USCG Approved Type III.

Order No.	Mfg. No. / Description	Chest Size	List Price	
350670	(MV1254T1) Small/Medium	34" - 42"	\$101.09	H0-5606000
350671	(MV1254T1) Large/X Large	42" - 50"	\$96.59	H0-5975000
350672	(MV1254T1) XX Large/XXX Large	50" - 58"	\$96.59	H0-5975000

- Electronics
- Trolling Motors
- Instruments
- Electrical
- Lighting
- Anchor & Dock
- Safety
- Steering, Controls
- Pumps
- Fuel System
- Seating & Pedestals
- Trailer
- Tops & Covers
- Perform.
- Propellers
- Engine & Care
- Cleaning & Care
- Paint & Paint Acc.
- Fun & Flotation
- Topside Acc.
- Cockpit & Deck
- Hardware, Fasteners
- Camouflage
- Misc.
- Comm.

Stearns Force™ II Work Vests



- Aquafoam flotation foam retains buoyancy, even when punctured.
- Compatible with most types of fall protection harnesses for added safety.
- 3M Scotchlite SOLAS - grade reflective strips on the front and back improve visibility.
- Dual encircling belts with snag-resistant buckles securely adhere to the body.
- Self-extinguishing construction reduces fire danger risks.
- Delrin snap hooks and D-ring for added convenience.
- 17.5 lbs. of buoyancy.
- USCG Approved Type V.

Order No.	Mfg. No. / Description	Chest Size	List Price	
630517	(2000013834) Adult	34" - 52"	\$63.69	F0-8544000
630651	(2000015183) Oversize	52" - 62"	\$66.59	F0-1664000

REMOVABLE POCKETS FOR FORCE™ II WORK VEST

- Set of two removable pockets to fit most models of vinyl dip work vests.
- Made from tough 420D nylon ripstop with reflective tape.
- Front pocket made to hold a knife, snacks, etc.
- Large back pockets to accommodate radio and battery equipment, etc.

Order No.	Mfg. No. / Description	List Price	
630518	(2000030623)	\$35.79	F0-5052000

Taylortec Vinyl Coated Work Vests



- Inherently buoyant, 3 piece vinyl coated foam work vest.
- USCG Approval 160.053/70/0.
- Minimum Buoyancy as required by U.S.C.G. is 17-1/2 lbs, Taylortec's Design Buoyancy = 18-3/4 ± 1/2 lbs.
- PVC based closed cell foam, liquid vinyl, 1" black polypropylene webbing, aluminum slides, plastic or stainless steel buckle, reflective tape is optional.
- All materials are U.S.C.G. and U.L. approved.

Order No.	Mfg. No.	Size	Shoulder	Chest	Waist	List Price	
645701	(WV-10RT)	Reg.	12"	60"	56"	\$67.99	H0-9704000
645703	(WV-10RTXXXL)	X Lg.	15"	66"	62"	\$75.19	H0-1154000

Stearns Bomber Style Flotation Jacket

- This water-resistant, coated nylon shell jacket is filled with PVC foam for a minimum 15.5 lbs. of buoyancy.
- 3M Scotchlite SOLAS-grade reflective strips on arms and shoulders enhance visibility.
- Improved fit waistband and wrists won't soak up water when wet, ensuring true-to-foam wear.
- Multiple pockets with hook-and-loop closure for more secure storage.
- USCG Approved Type III.

Imperial Rigger II Work Vest



- Durable 200 denier polyester covering resists UV deterioration.
- Comfortable to wear, lightweight construction.
- 23.6 square inches of SOLAS-grade reflective tape.
- Two encircling belts with snag-resistant buckles.
- Minimum 17.5 lbs of buoyancy.
- Adult universal size: For adults over 90 lbs., chest size of 32" - 54".
- USCG Approved Type V, CFR 160.053 compliant.

Order No.	Mfg. No. / Description	List Price	
586202	(290EFT) Adult	\$70.98	H0-9524000

Imperial Vinyl-Dipped Work Vest



- A smooth, durable vinyl coating over self-extinguishing contoured flotation foam panels which are resistant to deterioration.
- Foam retains buoyancy even when punctured.
- Opening on back panel accommodates most harnesses.
- Adjustable chest and shoulder straps.
- Minimum 15.5 lbs. of buoyancy.
- 17.5 square inches of SOLAS-grade reflective tape.
- Adult universal size: For adults over 90 lbs., chest size of 32" - 54".
- USCG Approved Type V, CFR 160.053 compliant and CFR 1926.106 (OSHA) compliant.

Order No.	Mfg. No. / Description	List Price	
585957	(280RT) Adult	\$43.50	G0-5192000

Stearns Flotation Jacket



Special Order - Allow 2 Weeks for Delivery



- Mid-thigh design with Suisse Aire Flotation Foam and a minimum 15.5 lbs. of buoyancy.
- Storm cuffs, sealed seams, a two-way zipper and concealed hood prevent water from seeping inside.
- 3M Scotchlite reflective shoulder and wrist strips offer enhanced visibility.
- Storm flap, handwarmer and cargo pockets keep chilly hands warm.
- Available in sizes: Small to XXX Large.
- Color: International Orange, Navy, Orange/Navy.
- USCG Approved Type III.



Special Order - Allow 2 Weeks for Delivery



- Electronics
- Trolling Motors
- Instruments
- Electrical
- Lighting
- Anchor & Dock
- Safety
- Steering, Controls
- Pumps
- Fuel System
- Seating & Pedestals
- Trailer
- Tops & Covers
- Perform.
- Propellers
- Engine & Care
- Cleaning & Care
- Paint & Paint Acc.
- Fun & Flotation
- Topside Acc.
- Cockpit & Deck
- Hardware, Fasteners
- Camouflage
- Misc.
- Comm.

Imperial Immersion Suits (USCG Version)



- Electronics
- Trolling Motors
- Instruments
- Electrical
- Lighting
- Anchor & Dock
- Safety
- Steering, Controls
- Pumps
- Fuel System
- Seating & Pedestals
- Trailer
- Tops & Covers
- Perform.
- Propellers
- Engine & Care
- Cleaning & Care
- Paint & Paint Acc.
- Fun & Flotation
- Topside Acc.
- Cockpit & Deck
- Hardware, Fasteners
- Camouflage
- Misc.
- Comm.

- Donovan offers a full service station. To pressure test and inspect suits. Suits must be in serviceable condition at all times. The pressure test can reveal leaks that can not be seen with the naked eye. A well maintained suit increases your chance of survival, lasts longer and saves you time and money. An experienced service technician can find seemingly minor defects that can cause major problems.
- The High Rider Ring. It is made of neoprene and attached by zippers making it easy for you to replace yourself. Most other suits have air bladders (high rider rings) that must be brought into a certified station to be replaced.
- Features:
 - One piece, sealed construction made of inherently buoyant 5mm neoprene.
 - Three fingered mitt to keep your fingers warmer.
 - Dual-zipper pull tabs.
 - Wide shoulders and legs for quick donning.
 - Snug-fitting face seal helps keep water out.
 - Back straps keep the ring in place.
 - Suits are true to size.
 - Equipped with whistle.
 - SOLAS-grade reflective tape provides extra visibility of wearer to rescue team.
 - Comes in sturdy storage bag with two handles.

Order No.	Mfg. No. / Description	List Price
400325	(80-1409-A-3) Adult	\$405.98 CO-8054300
400313	(80-1409-J3) Jumbo	\$413.59 CO-5515300

USCG/SOLAS APPROVED - INTERNATIONAL APPROVAL CHART/MODEL NO.

Ship's Registry	Approval	Adult	Jumbo	Intermed.	Child
USA	USCG #160.171/2/0	1409-A			
USA	USCG #160.171/3/0		1409-J		
USA	USCG #160.171/21/0			1409-0	
USA	USCG #160.171/4/0				1409-C

Features includes: High Rider Ring and storage bag.

Size	Height Range M	Weight Range FT/IN	KG	LBS
Jumbo	Over 1.9	Over 6' 3"	Over 100	Over 220
Adult	1.5 to 1.9	4' 11" to 6' 3"	50 to 150	110 to 330
Intermediate	1.5 to 1.8	4' 11" to 5' 10"	50 to 80	110 to 180
Child	1 to 1.3	3' 3" to 4' 2"	20 to 50	44 to 110

Stearns Immersion Suits - Type S



- Cold Water Immersion Suit - Type S (USCG/MED /SOLAS Approved).
- 5mm, stretchable, flame-retardant neoprene for protection from hypothermia in the water.
- Face shields and five-fingered, integrated gloves for easy maneuvering.
- Inflatable neck support keeps a head in a better position to search for help.
- Immersion suit pocket fits most brands of approved lights.
- SOLAS Approved whistle to alert rescue crews.
- 3M Scotchlite Reflective Material SOLAS - grade 3150-A PS with adhesive backing.
- Stainless steel lifting harness for easy recovery from high seas.
- Buddy line with snap hook to attach to other survival suits.
- Durable, non-slip soles for safer walking on deck.
- Each suit comes in its own color-coded storage bag.

Order No.	Mfg. No.	Size	Bag Color	List Price
630654	(2000027982)	Adult	Orange	\$479.99 F0-9953300
630656	(2000027983)	Oversized Adult	Green	\$522.99 F0-9066300

Stearns Thermal Protective Aid



- Designed for hypothermia protection during prolonged exposure in life rafts or lifeboats.
- Polymer-coated fabric repels moisture and reduces heat loss.
- Attached sleeves and taped seams offer added protection against bitter conditions.
- Reflective material around the head and neck.
- Extra-large fit can be pulled on over clothing and PFDs.
- USCG Approved, complies with SOLAS 74/83.

Order No.	Mfg. No. / Description	List Price
436469	(10-100-03) Adult	\$96.89 F0-2876000

Junkin Fire Blanket with Vinyl Coated Nylon Bag



- 80% wool and 20% man-made fiber-treated with fire-resistant chemical.
- Machine washable.
- Conforms to Federal Flammable Fabrics Act CS-191-53.
- Includes: Vinyl coated nylon bag.
- Dimensions: 62" W x 84" L.

Order No.	Mfg. No. / Description	List Price
429212	(JSA-1003)	\$120.49 CO-2420100

Junkin First Aid Blanket



- This warm utility blanket is machine washable.
- Excellent for indoor and outdoor general utility purposes.
- Made of 70% wool - 30% man-made fibers.
- Dimensions: 62" W x 82" L.

Order No.	Mfg. No. / Description	List Price
429224	(JSA-502)	\$48.09 CO-8804000

MSA Diamond® Energy-Absorbing Lanyard



- Durable polyester sheath for increased abrasion and UV resistance.
- Highly visible deployment tag.
- Keeps fall arrest forces below 900 lbs.
- Pouchless design for lighter weight and comfortable wear.
- Single leg configuration. 36C steel snap hooks.
- OSHA and ANSI Approved. CSA Certified.

Order No.	Mfg. No. / Description	List Price
773297	(10023932) Length 6'	\$89.79 CO-2367000

MSA FP Pro™ Harness



- Provides comfortable protection due to its super lightweight features and durable webbing.
- Vest styles with back D-ring.
- Color-contrasting thigh and torso straps simplify donning.
- Bright red polyester webbing for high visibility.
- OSHA and ANSI Approved. CSA Certified.

Order No.	Mfg. No.	List Price
773273	(10072479)	\$56.39 CO-3974000

Boss 35mm PVC Rainsuits



- Polyester lined, 3 piece 35mm PVC rain suit.
- Jacket with detachable hood, storm-fly front, raglan sleeves with take-up snaps at cuff and two patch pockets with snaps.
- Bib overall pants with snap-fly front take-up snaps at ankle, non-corrosive/non-conductive plastic snaps and adjustable elastic suspenders with plastic buckles.
- Yellow.

Order No.	Mfg. No. / Description	List Price
303289	(3PRO290Y LG) Large	\$21.39 GO-3341000
303290	(3PRO290Y XL) X Large	\$21.39 GO-3341000
303291	(3PRO290Y XXL) XX Large	\$21.39 GO-3341000

MSA EVOTECH® Full-Body Harness



- Leg strap design keeps leg straps in place.
- Variable width sub-pelvic webbing provides 50% more surface area.
- Dual-color webbing - red pattern on outside, black on inside.
- Web management system provides means of storing excess webbing.
- Qwik-Fit buckle hardware on chest and leg straps.
- Single-hand torso adjustment buckles simplify harness adjustment.
- 3-Position back D-ring allows users to determine optimal lanyard connection position.
- RFID enabled - RFID chip provides easy means of tracking and inspecting product.
- Web finials prevent fraying on web ends.
- NanoSphere coating on webbing repels dirt, grease, moisture, etc.
- Reflective piping integrated into harness webbing increases visibility in low-light environments.
- OSHA and ANSI Approved.

Order No.	Mfg. No. / Description	List Price
773278	(10113495)	\$221.49 CO-7288100

- Electronics
- Trolling Motors
- Instruments
- Electrical
- Lighting
- Anchor & Dock
- Safety
- Steering, Controls
- Pumps
- Fuel System
- Seating & Pedestals
- Trailer
- Tops & Covers
- Perform.
- Propellers
- Engine & Care
- Cleaning & Care
- Paint & Paint Acc.
- Fun & Flotation
- Topside Acc.
- Cockpit & Deck
- Hardware, Fasteners
- Camouflage
- Misc.

Jim-Buoy Life Ring Buoys - JB Series



266191



266002



- Nylon reinforced vinyl cover with rigid urethane foam construction.
- Resists rot and mildew.
- Resists weather and temperature extremes.
- USCG Approved.

WHITE LIFE RING BUOYS WITH BECKETS

Order No.	Mfg. No. / Description	List Price	
266002	(JB-19) Diameter 19"	\$78.89	F0-2255000
266038	(JB-W-20) Diameter 20"	\$85.69	F0-8995000
266052	(JB-W-24) Diameter 24"	\$94.89	F0-2466000
266076	(JB-W-30) Diameter 30"	\$111.79	F0-5287000

ORANGE LIFE RING BUOYS WITHOUT BECKETS

Order No.	Mfg. No. / Description	List Price	
266090	(JBO-X-20) Diameter 20"	\$85.69	F0-8995000
266153	(JBO-X-24) Diameter 24"	\$94.89	F0-2466000
266165	(JBO-X-30) Diameter 30"	\$111.79	F0-5287000

ORANGE LIFE RING BUOYS WITH RETRO-REFLECTIVE TAPE

Order No.	Mfg. No. / Description	List Price	
266191	(JBO-X-24T) Diameter 24"	\$125.79	H0-7457000
266216	(JBO-X-30T) Diameter 30"	\$150.09	H0-5009000
266305	(JBSO-30) Diameter 30", SOLAS Approved	\$131.19	H0-1787000

Jim-Buoy Life Ring Buoy - G Series



- Solid closed cell foam throughout.
- Soft and resilient to the touch.
- Resists weather and temperature extremes.
- With webbing straps.
- Orange.
- USCG Approval #160.050/106/1.

Order No.	Mfg. No. / Description	List Price	
266310	(GO-24) Diameter 24"	\$106.39	H0-3836000

Datrex Life Ring Buoys



436423



436426



- Molded from high impact linear low-density polyethylene.
- The encircling rope is replaceable.

LIFERING - ORANGE WITH RETRO-REFLECTIVE TAPE

- 24" orange buoy with retro-reflective tape for installation on commercial fishing vessels, yachts and other boats that are not required to carry the 30" buoys.
- USCG and Canadian Coast Guard Approved.

Order No.	Mfg. No. / Description	List Price	
436423	(DX0240RD)	\$115.49	H0-9296000

DECKBUOY - ORANGE WITH RETRO-REFLECTIVE TAPE

- 30" orange buoy with retro-reflective tape.
- Used onboard commercial vessels, offshore installations and larger yachts.
- USCG, Canadian Coast Guard and BV/MED Approved.

Order No.	Mfg. No. / Description	List Price	
436426	(DX0325D)	\$149.29	H0-7598000

BRIDGEBUOY - ORANGE WITH RETRO-REFLECTIVE TAPE

- 30" orange buoy with retro-reflective tape.
- For use with MOB-signals and a quick release ring buoy bracket.
- USCG, Canadian Coast Guard and BV/MED Approved.

Order No.	Mfg. No. / Description	List Price	
436430	(DX0340D)	\$136.39	H0-3818000

Jim-Buoy Hard Shell SOLAS Series Ring Buoy



- Rock-hard polyethylene shell for added durability.
- Molded-in rope holes for easy rope replacement.
- Black 3/8" polypropylene UV resistant rope.
- Retroreflective tape included.
- Orange.
- USCG Approval #160.050/155/0 and SOLAS Approval #160.150/11/0.

Order No.	Mfg. No. / Description	List Price	
266242	(HSO-30) Diameter 30"	\$106.89	H0-3146000

SPECIAL HANDLING MAY APPLY

- Electronics
- Trolling Motors
- Instruments
- Electrical
- Lighting
- Anchor & Dock
- Safety
- Steering, Controls
- Pumps
- Fuel System
- Seating & Pedestals
- Trailer
- Tops & Covers
- Perform.
- Propellers
- Engine & Care
- Cleaning & Care
- Paint & Paint Acc.
- Fun & Flotation
- Topside Acc.
- Cockpit & Deck
- Hardware, Fasteners
- Camouflage
- Misc.





- Molded of high impact polyethylene.
- The color will not dent or peel.
- Rigged with black polypropylene rope terminated with hand splice.
- USCG Approved throwable device for all vessels.
- USCG Approval #160.050/120/1.
- Polyurethane foam buoyant material provides a minimum buoyant force of 32 lbs.
- SOLAS Approved with tape.

Order No.	Mfg. No. / Description	List Price
484460	(A-301SOLAS) Diameter 30"	\$91.59 D0-7237000



Billy Pugh Rescue Ring



- A flexible flotation device designed to close around victim when tension is applied to the lifting ring.
- This product is significantly superior to a regular ring buoy when rescuing a weak or unconscious victims.
- The inferior of the floatation ring is stainless steel cable reinforced.

Order No.	Mfg. No.	List Price
484464	(RR-30) Diameter 30"	\$728.00 B0-0255600

Marpac Life Ring Brackets

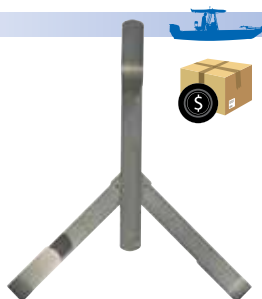

- Heavy duty, commercial grade.
- Fits ring buoys 30" in diameter.
- Designed for commercial use with heavy duty welds.

Order No.	Description	List Price
5-0010	Aluminum	\$110.69 G0-6147000
5-0015	Stainless Steel	\$155.09 G0-1930100

Marpac Ring Buoy Bracket



- Stainless steel.
- Predrilled. Width 3/4".

Order No.	Description	List Price
7-0097	Ring Buoy Bracket	\$8.49 G0-9650000

Jim-Buoy Life Ring Racks - Commercial Quality



- Heavy duty welded stainless steel.
- Maintenance free.
- Pre-drilled holes for stanchion and life line mounting, as well as cabin wall installations.

Order No.	Mfg. No. / Description	List Price
266418	(1123-24) Diameter 24"	\$121.29 F0-0948000
266420	(1123-30) Diameter 30"	\$164.59 F0-1251100

Billy Pugh Ring Buoy Release Mechanism (Cages Only)



- Galvanized steel.
- Meets USCG requirements 46 CFR 94-43-10(c) 33.40-5, 75.43-10, 108.515.
- Dimensions: 36" x 31" x 10-1/2".
- Sold 2 cages per set.

Order No.	Mfg. No. / Description	List Price
484547	(RBRM-1)	\$2,450.00 B0-0050220

Stearns Ring Buoy Rope with Bag



- Throw line attaches to ring buoy for easy storage and quick deployment.
- Storage bag features cinch and grab straps.
- Made from weather-resistant, tough Cordura fabric.
- Contains 90' of highly visible 3/8" polypropylene floating rope.

Order No.	Mfg. No.	List Price
630504	(I0230RG00000)	\$60.19 F0-3124000

Mustang Survival Throw Bag with 75' Rope



- A valuable tool for those first responders who have arrived to a water emergency.
- 75' of 9mm multi-filament polypropylene rope.
- Mesh top for quick drying.
- Retro-reflective tape, light stick holder, quick release buckles.

Order No.	Mfg. No.	List Price
630505	(MRD075)	\$56.79 B0-1115000



SPECIAL HANDLING MAY APPLY



- Electronics
- Trolling Motors
- Instruments
- Electrical
- Lighting
- Anchor & Dock
- Safety
- Steering, Controls
- Pumps
- Fuel System
- Seating & Pedestals
- Trailer
- Tops & Covers
- Perform.
- Propellers
- Engine & Care
- Cleaning & Care
- Paint & Paint Acc.
- Fun & Flotation
- Topside Acc.
- Cockpit & Deck
- Hardware, Fasteners
- Camouflage
- Misc.
- Comm.

Jim-Buoy Horseshoe Buoy



- A tough, yellow vinyl coated nylon cover with heavy duty zipper over closed-cell plastic core.
- Will not rot or mildew. Stainless steel hardware throughout.
- Bracket not included.
- USCG Approval #160.064/076/0.

Order No.	Mfg. No. / Description	List Price	
266444	(920) Standard Model	\$142.89	F0-2000100

Billy Pugh Containerized Fast Throw Lines



- Keeps rope from tangling on deployment.
- Maintains the strength of the rope as the rope is protected from UV degradation inside the PVC container.
- Once deployed, the rope cannot be returned to the tube for rescue.
- Length 100'.

Order No.	Mfg. No. / Description	List Price	
484555	(CFTL-1 FAST) 1/4" Poly Pro	\$139.00	B0-0152100
484559	(CFTL-3) 3/8" Poly Pro	\$217.00	B0-0359100

Handi-Man Stainless Steel Horseshoe Life Preserver Holder



Does not contain Horseshoe Life Preserver



- Attaches to boat's rail.
- Constructed of stainless steel for long life in the marine environment.
- Dimensions: 14" H x 6-1/2" W x 14" L.

Order No.	Mfg. No. / Description	List Price	
731505	(960009)	\$87.69	HO-1625000

Billy Pugh Life Float



- Manufactured with a hard outer shell and a urethane inner core.
- Include a nylon basket and black polypropylene rope which is mildew, rot and sunlight resistant.
- Can be re-rigged in the field.

Order No.	Mfg. No.	Person Capacity	Dimensions	List Price	
484422	(LF-12)	12	70" x 42" x 10"	\$1,525.00	D0-0002210

- Electronics
- Trolling Motors
- Instruments
- Electrical
- Lighting
- Anchor & Dock
- Safety
- Steering, Controls
- Pumps
- Fuel System
- Seating & Pedestals
- Trailer
- Tops & Covers
- Perform.
- Propellers
- Engine & Care
- Cleaning & Care
- Paint & Paint Acc.
- Fun & Flotation
- Topside Acc.
- Cockpit & Deck
- Hardware, Fasteners
- Camouflage
- Misc.

SPECIAL HANDLING MAY APPLY



Jim-Buoy Life Floats



- International Orange.
- Tough resilient vinyl surface.
- Lightweight yet easily exceeds the most severe USCG test.
- No exposed metal hardware - all double webbing beackets secured inside the float body.
- Solid closed-cell plastic throughout.
- Double webbing, sunlight or weather never reaches the supporting beackets.
- USCG Approved.
- Shipped by motor freight only.

MFG #	Person Capacity	Length	Width	Diameter	Weight
1206	6	50-1/2"	36-1/2"	8-1/2"	23 lbs.
1208	8	51"	37"	9"	25 lbs.
1210	10	63"	37"	9"	30 lbs.
1212	12	78"	37"	9"	38 lbs.
1215	15	64"	48"	12-1/2"	50 lbs.
1222	22	100"	48"	12-1/2"	70 lbs.

LIFE FLOATS

Order No.	Mfg. No. / Description	List Price
266686	(1206) 6 Man Life Float with Tape	\$1,758.09 E0-7581310
266698	(1208) 8 Man Life Float with Tape	\$1,799.19 E0-9394310
266701	(1210) 10 Man Life Float with Tape	\$2,128.19 E0-4169510
266711	(1212) 12 Man Life Float with Tape	\$2,248.99 E0-4768610
266725	(1215) 15 Man Life Float with Tape	\$2,833.89 E0-2452120
266749	(1222) 22 Man Life Float with Tape	\$3,550.09 E0-7526620

LIFE FLOAT - GRS-GLASS REINFORCED SURFACE

- GRS-glass reinforced surface has a fiberglass skin which produces a tougher yet slightly resilient surface.

Order No.	Mfg. No. / Description	List Price
266963	(1222-GRS) 22 Man Life Float with Tape	\$3,905.69 E0-7292920

VINYL REPAIR KIT WITH PATCHES, SOLVENT AND BRUSH

Order No.	Mfg. No. / Description	List Price
267840	(500) Vinyl Repair Kit	\$60.49 H0-9263000

Jim-Buoy Float-Free Link, Painter Cage



- Each unit contains: (1) Stainless steel cage, 100' of black 5/16" polypropylene rope (1,600 lb. test) and wire link.
- All wire links are tagged to identify the raft size it is legal for.
- Rope ends are tagged as to their use.
- Complies with USCG Requirements.

Order No.	Mfg. No. / Description	List Price
267841	(501-SM) 6 - 10 Man	\$184.39 H0-3601100
267842	(501-MD) 11 - 20 Man	\$197.49 H0-9481100
267843	(501-LR) 21 or More Man	\$197.49 H0-9481100

REPLACEMENT LINK ONLY

Order No.	Mfg. No. / Description	List Price
267850	(FLT6-10) Small	\$50.29 H0-7103000
267852	(FLT11-20) Medium	\$50.29 H0-7103000
267851	(FLT21-25) Large	\$50.29 H0-7103000

Billy Pugh Life Float Launcher



- Provides an easy, quick method for launching life floats.
- Manufactured from aluminum (also available in galvanized steel) with stainless steel release handle and attachment hardware.

Order No.	Mfg. No. / Description	List Price
484597	(LFL-6A) 6 Person	\$1,508.00 B0-0275310

Billy Pugh Life Float Painter



- Keep your painter lines out of the sun and ready when needed.
- Comes with 150' of nylon line in a PVC container.
- Meets USCG.

Order No.	Mfg. No. / Description	List Price
484585	(LFP-150) 1/2" Rope	\$315.00 B0-0538200



SPECIAL HANDLING MAY APPLY



- Electronics
- Trolling Motors
- Instruments
- Electrical
- Lighting
- Anchor & Dock
- Safety
- Steering, Controls
- Pumps
- Fuel System
- Seating & Pedestals
- Trailer
- Tops & Covers
- Perform.
- Propellers
- Engine & Care
- Cleaning & Care
- Paint & Paint Acc.
- Fun & Flotation
- Topside Acc.
- Cockpit & Deck
- Hardware, Fasteners
- Camouflage
- Misc.
- Comm.

SurvitecZodiac Modular Inflatable Life Rafts



- Electronics
- Trolling Motors
- Instruments
- Electrical
- Lighting
- Anchor & Dock
- Safety
- Steering, Controls
- Pumps
- Fuel System
- Seating & Pedestals
- Trailer
- Tops & Covers
- Perform.
- Propellers
- Engine & Care
- Cleaning & Care
- Paint & Paint Acc.
- Fun & Flotation
- Topside Acc.
- Cockpit & Deck
- Hardware, Fasteners
- Camouflage
- Misc.

- Constructed of high strength, durable PVC coated nylon fabric.
- All rafts are U.S. Coast Guard Approval #160.151 and manufactured in accordance with the current SOLAS Convention.

THIS LIFE RAFT CONFORMS TO:

- 1983 Chapter III Amendments to SOLAS 1974, Regulation 39.
- U.K. Merchant Shipping Act (L.S.A.) 1986 Schedule 4, Part 1.
- U.K. Fishing Vessels (Safety Provisions) Rules 1975, Rule 85.

APPROVED IN ACCORDANCE WITH SOLAS BY THE FOLLOWING MARITIME AUTHORITIES:

- D.O. Tp (U.K.)
- Marine Marchande (FRANCE)
- Marina Mercante (SPAIN)
- R.I.N.A. (ITALY)
- Statens Skibstilsyn (DENMARK)
- Scheepvaartinspectie (SWEDEN)
- Dot (CANADA)
- U.S.C.G. (U.S.A.)

USCG - SOLAS RANGE (PACK A) - COMPLETE WITH:

- | | | | |
|--|--|---|---|
| <ul style="list-style-type: none"> • Rescue quoit and 98 ft. of line • Floating knife • Bailer • Sea anchor and 98 ft. of line • Paddle • Sponge • Repair kit | <ul style="list-style-type: none"> • Pump • Survival instruction cards • Immediate action cards • Heliograph • Whistle • Torch • Spare batteries and bulb | <ul style="list-style-type: none"> • Fishing kit • Hand flares • Rocket parachute flares • Smoke signal • Signal card • Food • Water | <ul style="list-style-type: none"> • Tin opener • Drinking vessel • First aid kit • Anti-sickness tablets • Seasickness bags • Protective aid |
|--|--|---|---|

USCG - SOLAS RANGE (PACK B) - COMPLETE WITH:

- | | | | |
|--|---|--|--|
| <ul style="list-style-type: none"> • Rescue quoit and 98 ft. of line • Floating knife • Bailer • Sea anchor and 98 ft. of line • Paddle • Sponge | <ul style="list-style-type: none"> • Repair kit • Pump • Survival instruction cards • Immediate action cards • Heliograph • Whistle | <ul style="list-style-type: none"> • Torch • Spare batteries and bulb • Hand flares • Rocket parachute flares • Smoke signal • Signal card | <ul style="list-style-type: none"> • First aid kit • Anti-sickness tablets • Seasickness bags • Protective aid |
|--|---|--|--|

SPECIAL HANDLING MAY APPLY



Life Raft USCG/SOLAS Range - 4 Persons - Pack A

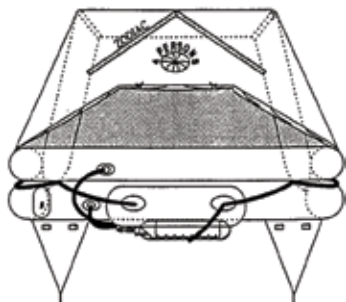

- Raft includes hydrostatic release and deck mounting cradle.

Order No. Description List Price
458500 Pack A **\$3,539.59** B0-3658130

RAFT DIMENSIONS:

	Pack A
Inside Dimensions	1,500 x 1,500
Outside Dimensions	2,000 x 2,000
Total Volume	667 dm ³
Required Volume	576 dm ³
Interior Area	225 dm ²
Required Area	223, 2 dm ²
Weight	69 kg
Drop Height	36 m

CONTAINER DIMENSIONS:

Length	1,160 (3' 9-1/2")
Diameter	530 (1' 9")
Weight	72 kg (158 lbs.)

Life Raft USCG/SOLAS Range - 8 Persons - Pack A

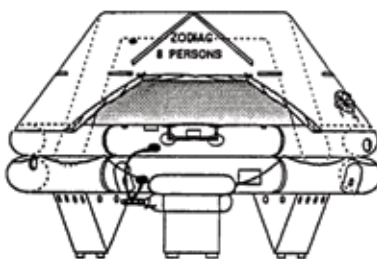

- Raft includes hydrostatic release and deck mounting cradle.

Order No. Description List Price
458516 Pack A **\$4,131.29** B0-6181730

RAFT DIMENSIONS:

	Pack A
Inside Dimensions	2,215 x 1,915
Outside Dimensions	2,865 x 2,479
Total Volume	925 dm ³
Required Volume	768 dm ³
Interior Area	313 dm ²
Required Area	297, 6 dm ²
Weight	79 kg
Drop Height	36 m

CONTAINER DIMENSIONS:

Length	1,160 (3' 9-1/2")
Diameter	530 (1' 9")
Weight	70 kg (174 lbs.)

Life Raft USCG/SOLAS Range - 6 Persons - Pack A

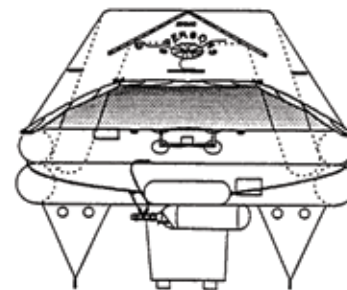

- Raft includes hydrostatic release and deck mounting cradle.

Order No. Description List Price
458504 Pack A **\$3,909.59** B0-3681530

RAFT DIMENSIONS:

	Pack A
Inside Dimensions	1,500 x 1,500
Outside Dimensions	2,000 x 2,000
Total Volume	667 dm ³
Required Volume	576 dm ³
Interior Area	225 dm ²
Required Area	223, 2 dm ²
Weight	69 kg
Drop Height	36 m

CONTAINER DIMENSIONS:

Length	1,160 (3' 9-1/2")
Diameter	530 (1' 9")
Weight	72 kg (158 lbs.)

Life Raft USCG/SOLAS Range - 10 Persons - Pack A

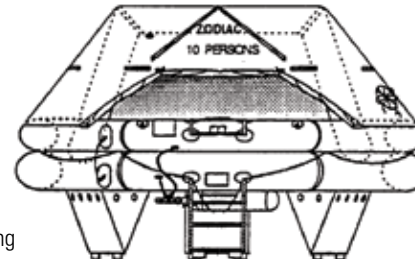

- Raft includes hydrostatic release and deck mounting cradle.

Order No. Description List Price
458528 Pack A **\$4,722.29** B0-6005240

RAFT DIMENSIONS:

	Pack A
Inside Dimensions	2,434 x 2,110
Outside Dimensions	3,106 x 2,692
Total Volume	1,108 dm ³
Required Volume	960 dm ³
Interior Area	386 dm ²
Required Area	372 dm ²
Weight	96 kg
Drop Height	36 m

CONTAINER DIMENSIONS:

Length	1,275 (4' 2")
Diameter	585 (1' 11")
Weight	103 kg (226, 8 lbs.)

- Electronics
- Trolling Motors
- Instruments
- Electrical
- Lighting
- Anchor & Dock
- Safety
- Steering, Controls
- Pumps
- Fuel System
- Seating & Pedestals
- Trailer
- Tops & Covers
- Perform.
- Propellers
- Engine & Care
- Cleaning & Care
- Paint & Paint Acc.
- Fun & Flotation
- Topside Acc.
- Cockpit & Deck
- Hardware, Fasteners
- Camouflage
- Misc.
- Comm.



SPECIAL HANDLING MAY APPLY



Life Raft USCG/SOLAS Range - 12 Persons - Pack A

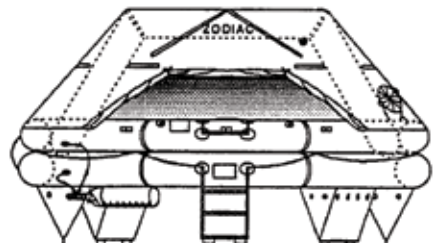

- Raft includes hydrostatic release and deck mounting cradle.

Order No.	Description	List Price
458529	Pack A	\$5,017.49 B0-4751540

RAFT DIMENSIONS:	
Pack A	
Inside Dimensions	2,964 x 2,740
Outside Dimensions	3,676 x 3,398
Total Volume	1,772 dm ³
Required Volume	1,536 dm ³
Interior Area	616, 5 dm ²
Required Area	595, 2 dm ²
Weight	135 kg
Drop Height	36 m

CONTAINER DIMENSIONS:	
Length	1,275 (4' 2")
Diameter	615 (2' 1/4")
Weight	119 kg (262.1 lbs.)

Life Raft USCG/SOLAS Range - 20 Persons - Pack A

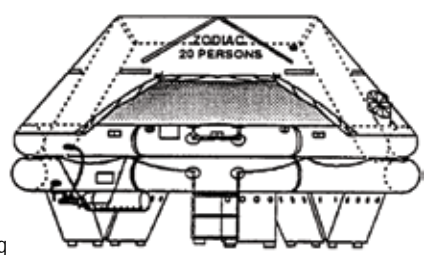

- Raft includes hydrostatic release and deck mounting cradle.

Order No.	Description	List Price
458542	Pack A	\$6,053.29 B0-6974450

RAFT DIMENSIONS:	
Pack A	
Inside Dimensions	3,290 x 3,020
Outside Dimensions	4,050 x 3,722
Total Volume	2,229 dm ³
Required Volume	1,920 dm ³
Interior Area	749 dm ²
Required Area	744 dm ²
Weight	155 kg
Drop Height	36 m

CONTAINER DIMENSIONS:	
Length	1,275 (4' 2")
Diameter	735 (2' 5")
Weight	161 kg (254, 6 lbs.)

Life Raft USCG/SOLAS Range - 16 Persons - Pack A

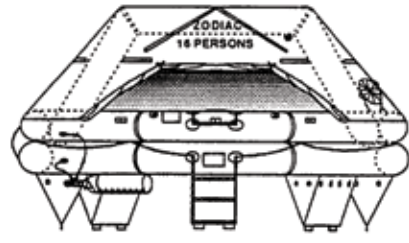

- Raft includes hydrostatic release and deck mounting cradle.

Order No.	Description	List Price
458530	Pack A	\$5,535.49 B0-4918940

RAFT DIMENSIONS:	
Pack A	
Inside Dimensions	2,964 x 2,740
Outside Dimensions	3,676 x 3,398
Total Volume	1,772 dm ³
Required Volume	1,536 dm ³
Interior Area	616, 5 dm ²
Required Area	595, 2 dm ²
Weight	135 kg
Drop Height	36 m

CONTAINER DIMENSIONS:	
Length	1,275 (4' 2")
Diameter	615 (2' 1/4")
Weight	134 kg (295, 1 lbs.)

Life Raft USCG/SOLAS Range - 25 Persons - Pack A

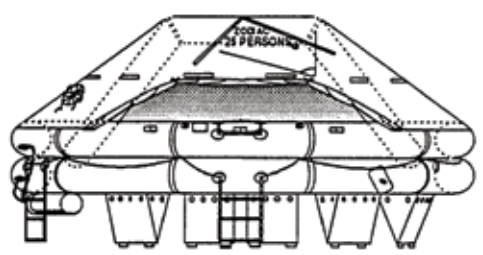

- Raft includes hydrostatic release and deck mounting cradle.

Order No.	Description	List Price
458554	Pack A	\$6,496.29 B0-6664850

RAFT DIMENSIONS:	
Pack A	
Inside Dimensions	3,520 x 3,720
Outside Dimensions	4,250 x 4,480
Total Volume	2,799 dm ³
Required Volume	2,400 dm ³
Interior Area	1,004, 6 dm ²
Required Area	930, 2 dm ²
Weight	198 kg
Drop Height	36 m

CONTAINER DIMENSIONS:	
Length	1,450 (4' 9")
Diameter	735 (2' 5")
Weight	205 kg (451, 5 lbs.)

SPECIAL HANDLING MAY APPLY



- Electronics
- Trolling Motors
- Instruments
- Electrical
- Lighting
- Anchor & Dock
- Safety
- Steering, Controls
- Pumps
- Fuel System
- Seating & Pedestals
- Trailer
- Tops & Covers
- Perform.
- Propellers
- Engine & Care
- Cleaning & Care
- Paint & Paint Acc.
- Fun & Flotation
- Topside Acc.
- Cockpit & Deck
- Hardware, Fasteners
- Camouflage
- Misc.
- Comm.

Survitec Survival Products OceanMaster Life Rafts



- OceanMaster liferafts are renowned for uncompromising quality and design sophistication.
- In addition to meeting the requirements of the International Convention of the Safety of Life at Sea (SOLAS) 1996, as amended (except for 4-person model), the OceanMaster is manufactured to NATO AQAP 1 quality standards and holds approvals from most major international marine authorities, including the United States Coast Guard and UK Department of Trade.
- Today, there are thousands of OceanMaster liferafts in service on commercial, naval and fishing vessels worldwide.
- Manufactured from polyurethane (PU) coated nylon, ensuring its durability.
- Fully enclosed double skinned high visibility canopy complete with SOLAS-grade reflective tape.
- Non-inflatable easy access boarding ramp.
- Rafts come packed in containers with hydrostatic release unit (HRU) assembly and cradle.
- All models are SOLAS Approved (except for 4-person model) and come with SOLAS "A" Equipment Packs unless otherwise requested.
- USCG Approved.



Low Profile Container



Round Container

LOW PROFILE CONTAINER

Order No.	Capacity	Dimensions	List Price
500071	6 Person	38" x 26.5" x 16.5"	\$4,104.69 B0-2249630

ROUND CONTAINER

Order No.	Capacity	Dimensions	List Price
500073	8 Person	50" x 21" x 19"	\$4,578.39 B0-5502140
500078	20 Person	64" x 24-1/2" x 23"	\$6,594.59 B0-3153950
500081	25 Person	64" x 26" x 21"	\$6,821.39 B0-5293160

DBC USCG/SOLAS Seafort Inflatable Life Rafts

Call for Price and Availability



Suitcase Container



Round Container



SUITCASE CONTAINER

Type	Equipment Pack	Dimensions	Weight Inc. Cradle
4 Person	Full Ocean/SOLAS 'A'	34" x 23" x 12" (86 x 58 x 30cm)	114 lbs. (52kg)
6 Person	SOLAS 'A'	34" x 23" x 15" (86 x 58 x 38cm)	145 lbs. (66kg)

ROUND CONTAINER

Type	Equipment Pack	Dimensions	Weight Inc. Cradle
8 Person	SOLAS 'A'	40" x 23" (102 x 58cm)	188 lbs. (85kg)
10 Person	SOLAS 'A'	45" x 26" (114 x 66cm)	211 lbs. (96kg)
16 Person	SOLAS 'A'	49" x 27" (125 x 69cm)	332 lbs. (151kg)
25 Person	SOLAS 'A'	54" x 29" (137 x 74cm)	389 lbs. (176kg)
50 Person	SOLAS 'A'	74" x 29" (187 x 74cm)	659 lbs. (299kg)

- Approved to SOLAS, USCG and CCG.
- Easily accessed inflatable boarding ramp.
- Heavy butyl fabric construction.
- Large Icelandic ballast pockets providing increased stability.
- Full and efficient product support throughout North America.
- 10 year fabric and seam warranty (subject to annual servicing by DBC approved service station).



SPECIAL HANDLING MAY APPLY



- Electronics
- Trolling Motors
- Instruments
- Electrical
- Lighting
- Anchor & Dock
- Safety
- Steering, Controls
- Pumps
- Fuel System
- Seating & Pedestals
- Trailer
- Tops & Covers
- Perform.
- Propellers
- Engine & Care
- Cleaning & Care
- Paint & Paint Acc.
- Fun & Flotation
- Topside Acc.
- Cockpit & Deck
- Hardware, Fasteners
- Camouflage
- Misc.
- Comm.

- Electronics
- Trolling Motors
- Instruments
- Electrical
- Lighting
- Anchor & Dock
- Safety
- Steering, Controls
- Pumps
- Fuel System
- Seating & Pedestals
- Trailer
- Tops & Covers
- Perform.
- Propellers
- Engine & Care
- Cleaning & Care
- Paint & Paint Acc.
- Fun & Flotation
- Topside Acc.
- Cockpit & Deck
- Hardware, Fasteners
- Camouflage
- Misc.

Survitec Zodiac Open Reversible Inflatable Life Rafts



- Offers double buoyancy chambers which are constructed from specially formulated polyurethane (PU) proofed nylon fabric, which is highly resistant to abrasion and impervious to corrosion in the marine environment.
- Welded seams make this raft impervious to wear and tear.
- IBA Equipment Pack Includes: Compact Paddles, Safety Knife, Heaving Line, Rescue Quoit, Extra Batteries / Bulbs, Anti-Seasick Tablets, Emergency Instructions, Bailer, Hand Pump, 2 Sponges, Repair Kit, Flashlight, Sea Anchor, 2 PRV Bungs, Signal Mirror.

30 PERSON

Order No.	Mfg. No. / Description	List Price
458342	(D00800035719) Round Container	\$5,433.98 B0-8509840

Crewsaver RescueCase Life Raft



- Six person capacity.
- Compact, lightweight and economical making it well suited for coastal and recreational boaters.
- Fabric is bright yellow to help aid in visual detection by rescuers.
- Comes packed in a lightweight and tough 16-1/2"L x 13"W x 6-1/2"H valise.
- Weight: 25 lbs.
- Has five (5) 1000 lbs. ballast pockets along the bottom.
- Includes loading ladder instead of a stirrup to improve the speed to board.
- CO2 inflation system.
- Six-sided construction.
- Multiple lifelines.

Order No.	Mfg. No. / Description	List Price
500065	(50-00010)	\$1,253.09 B0-8772110

Survitec Zodiac RIBO 450 SOLAS Rescue Boat



- This 4.50 m boat is equipped with a righting system and can be launched using a 4-point sling and approved release hook.
- A SOLAS rigid/inflatable rescue boat approved with USCG and EC approval certificates.
- Number of persons: 6.
- Buoyancy volume: 1,458 l / 51.48 cft.
- Length: Overall 14' 9", inside 11' 7". Width: Overall 6' 3", inside 3' 1".
- Buoyancy diameter: From 1' 5" to 1' 7".
- Safety/inflation: 5 airtight compartments, 5 inflation valves and 5 overpressure valves (Leafield).
- Towing: 2 bow towing rings on hull, 2 towing points on transom, 1 bow towing V with on load release shackle and 1 aft towing V snap hook.
- Hoisting: 2 bow lifting points, 2 aft lifting points on transom and 1 lifting sling.
- Fabric: Neoprene orange fabric, reflective tape, buoyancy and peripheral rubbing stake.
- Hull: GRP composite rigid orange hull, 1 hull drain and reflective tape.
- Transom: 1 self bailer and engine aluminum mounting plate + wooden plate.
- Seating: 2 fixed benches and 1 tilting bench.
- Equipment fixed to the rescue boat: Radar reflector, boat hook, (2) righting lines, positioning light, (2) rescue quoits, towing line - 50m and boarding ladder.

Order No.	Mfg. No. / Description	List Price
458390	(DRZ34060)	\$19,081.19 B0-7037171

SPECIAL HANDLING MAY APPLY





Palfinger Marine Aluminum Fast Rescue Boat

PALFINGER

- Aluminum Fast Rescue Boat (Type FRSQ 600 A 250HP) complete with 250HP Steyr inboard diesel engine and Hamilton 213 water jet, suitable to accommodate 15 seated persons according to IMO/SOLAS. The equipment fully complies with the latest IMO/SOLAS requirements and LSA Code. The equipment will be certified by USCG and will include a USCG certificate.
- The Fast Rescue Boat is constructed of all seawater resistant aluminum (5083) and a 2-layer paint system suitable for the marine environment (Color: Orange RAL 2004).
- Foam fender included.
- Overall Dimensions: 6.18 m (20.28 ft) LOA x 2.11 m (6.92 ft) BOA x 0.40 m (1.31 ft) Draft.
- Speed: Approximately 30 knots with 3 persons.
- Fixed single point arrangement with off load release hook, type CAR-F 35.
- Excluding survival suits, SART, EPIRB, VHF Radio and complete fitted boat cover.



Order No. Mfg. No. / Description

514262 (FRSQ600A) Rescue Boat, Aluminum, USCG SOL**Price on Request****514265** (FRSQ600A) Engine Package**Price on Request**

Palfinger Marine USCG/SOLAS Approved Rescue Boat

PALFINGER

- The rescue boat, type RSQ 450 A, is designed for long time heavy duty operations under adverse and extreme weather conditions.
- It has been designed especially to rescue people in distress as well as to marshal life rafts.
- It is a rigid rescue boat, completely made of seawater-resistant aluminum.
- The main advantage of aluminum is that it hardly requires any maintenance.
- Contrary to the conventional GRP and especially inflatable rescue boats, the influences of ultraviolet rays and seawater are totally negligible, which obviously works out well to the life span of the RSQ 450 A.

- Its V-shaped hull construction guarantees an optimum planing and subsequent sailing speed with excellent stability characteristics.
- Maximum people: 6.
- Length overall: 4,875 mm. Length hull: 4,320 mm.
- Beam overall: 1,750 mm.
- Lifting arrangement: The rescue boat is equipped with a certified 4-point lifting sling suspension. The certified slings are made from high quality nylon straps. The lifting shackles are made of stainless steel 316.
- Fender: Rubber.

Order No. Mfg. No. / Description

514112 (RSQ450A) Rescue BoatList Price
\$27,331.98 B0-8789542**514110** 25 HP Engine Kit**\$6,560.89** B0-0840950

Order No. Mfg. No. / Description

514107 40 HP Engine KitList Price
\$9,259.39 B0-5433380**514104** (RSQ450KIT) Anxillary Equipment**\$1,363.69** B0-2372210**SPECIAL HANDLING MAY APPLY**

Comm.

Electronics

Trolling Motors

Instruments

Electrical

Lighting

Anchor & Dock

Safety

Steering, Controls

Pumps

Fuel System

Seating & Pedestals

Trailer

Tops & Covers

Perform.

Propellers

Engine & Care

Cleaning & Care

Paint & Paint Acc.

Fun & Flotation

Topside Acc.

Cockpit & Deck

Hardware, Fasteners

Camouflage

Misc.



Palfinger Marine Hydraulic Pivoting A Frame Davit

PALFINGER

- Hydraulic Pivoting Davit (Type PRHE 35) suitable to handle a FR50 600 A 250HP fast rescue boat having a total mass not exceeding 3.500 kg (7,716 lbs) with its full complement of persons and equipment. The equipment fully complies with the latest IMO/SOLAS requirements and LSA code. The equipment is certified by Bureau Veritas (BV) in accordance with the European Council Directive 96/98 EC on Marine Equipment (M.E.D.), WheelMark. Also includes USCG certificate.
- The above davit includes shock absorber, 42V/450W converter mounted in the starter box for battery charger in fast rescue boat, 2-layer paint system suitable for the marine environment (Color: White RAL 9010) and boat front supports.

• Application	Rescue Boat Handling.
• Execution	Single line wire rope.
• Safe Working Load (SWL)	3,500 kg (7,716 lbs)
• Outreach	4,014 mm (13.17 ft)
• List/Trim conditions	20°/10°
• Pivoting	Hydraulically by means of accumulated power.
• Hoisting	Electrically (18 m/min)
• Hoisting (Emergency)	Manually by means of ratchet handle.
• Lowering	Gravity lowering.
• Power consumption	Winch motor 18,5 kW; Power pack 3,2 kW.
• Duty class	S2-10min
• Power supply	480V/3ph/60Hz
• Anti-condensation heater	In both starter box & winch motor (230V/40W).
• Length Lowest Waterline	10 m.
• Flag State	EC/MED + USCG



Order No.	Mfg. No. / Description	List Price
514267	(PRHE35) HYD Pivot Davit System	\$98,538.98 B0-8058688

Palfinger Marine Single Arm Hydraulic Slewing Davits

PALFINGER

- Hydraulic slewing davit (Type SCH12-3.5R) suitable to handle a rescue boat type Rib 4 meter at a radius of 3.50 meters and a weight of max 1200 kilograms, including persons, fuel and SOLAS Inventory.
- Application: Rescue Boat Handling.
- Safe Working Load (SWL): 1200 kg.
- Fixed Radius: 3.50 m.
- List/Trim Conditions: 20°/10°.
- Slewing: Hydraulically by means of accumulated power.
- Hoisting: Electrically (18 m/min).
- Hoisting (Emergency): Manually by means of crank handle.
- Lowering: Gravity lowering.
- Power Consumption: Winch Motor 5,5 kW. Power Pack 3,2 kW.
- Duty Class: S2-10min.
- Power Supply: 440V/3ph/60Hz.
- Anti-Condensation Heater: In both starter box and winch motor (230V/40W).
- Complete with steel pedestal and hook.
- USCG/SOLAS Approved.



Order No.	Mfg. No. / Description	List Price
514098	(SCH12-3.5R) Slews Right	\$56,831.98 B0-8784115
514096	(SCH12-3.5R) Slews Left	\$56,831.98 B0-8784115

AUTO RELEASE HOOK

Order No.	Mfg. No. / Description	List Price
514099	(CAR35) SOLAS USCG Approval #160.170\EC0062\11175BEC	\$1,945.98 B0-8315710

Electronics

Trolling Motors

Instruments

Electrical

Lighting

Anchor & Dock

Safety

Steering, Controls

Pumps

Fuel System

Seating & Pedestals

Trailing

Tops & Covers

Perform.

Propellers

Engine & Care

Cleaning & Care

Paint & Paint Acc.

Fun & Flotation

Topside Acc.

Cockpit & Deck

Hardware, Fasteners

Camouflage

Misc.

Comm.

**SPECIAL HANDLING MAY APPLY**

Palfinger Marine Foldable Knuckle Boom Crane



- Electronics
- Trolling Motors
- Instruments
- Electrical
- Lighting
- Anchor & Dock
- Safety
- Steering, Controls
- Pumps
- Fuel System
- Seating & Pedestals
- Trailer
- Tops & Covers
- Perform.
- Propellers
- Engine & Care
- Cleaning & Care
- Paint & Paint Acc.
- Fun & Flotation
- Topside Acc.
- Cockpit & Deck
- Hardware, Fasteners
- Camouflage
- Misc.

- Sophisticated crane geometry for effortless work.
- Strengths and flexibility for loading and unloading.
- Compact construction for numerous applications and use.
- Environmentally friendly hydraulic oils: Can be operated with biodegradable hydraulic oils and lubricants.
- Three-layer marine painting: In addition to the cathodic dip painting (CDP), PALFINGER marine cranes are given a marine coating that is at least 210 µm thick for protection against salt water. This special painting guarantees lasting and resilient surface protection.
- Hydraulic overload protection system: A hydraulic overload protection is optional. In case of an overload situation it prevents all movements that would increase the momentum of the load.
- Slewing angle: The slewing angle of 400 degrees provides the maximum radius of action.
- Welding and bolted versions of crane bases: The anchoring of marine cranes is variable. The crane base can be welded or bolted depending on what the customer wants.
- Maximum Lifting Moment: 55 ft_lbs. Maximum Lifting Capacity: 12,566 lb.
- Maximum Hydraulic Outreach: 45.3 ft. Maximum Manual Outreach: 52.5 ft. Slewing Angle: 400°.
- Maximum Operating Pressure: 4 psi.
- Dead Weight (std.): 79,000 lb. Pump Capacity: 6.6 gal./min.

Order No. Mfg. No. / Description
514080 (PK8501MA) **Price on Request**

Palfinger Marine Accessories

Order No.	Mfg. No. / Description	List Price	Order No.	Mfg. No. / Description	List Price
514097	(SCH12-3.5RP) Davit Painted	\$52,272.98	514175	(90002) Service Set B	\$1,169.39
514101	(49PWR-CL) Sterndrive with Pole	\$25.98	514178	(90037) Service Set C	\$2,441.99
514105	(PM000055) Releaseable Boat Crdl Glv.	\$2,135.98	514181	(363210030) Brake Shoe 04-03 Winch	\$695.98
514106	(NDM HOSE) Fuel Hose for NDM440	\$195.69	514184	(363210036TA) Spring for Brake Exec. A	\$268.98
514113	(10100) Breather, 3/4" for Winch	\$71.98	514187	(363210036TB) Spring for Brake Exec. B	\$268.98
514114	(KEY) Key Starter Cab Lock	\$95.98	514189	(363210036TC) Spring for Brake Exec. C	\$268.98
514115	(10105) Breather, 3/8" Bronze	\$79.98	514192	(3P-100107EXD) U - RC Sheavehouse	\$160.98
514116	(10101) Breather, HPU 3/8"	\$73.98	514193	(3P-100103) Sheave	\$87.98
514117	(10137) Breather, 1/4" Bronze	\$79.98	514194	(50600) Pin Spanner, Set of 2	\$220.98
514118	(10131) Sight Glass, Brass	\$132.98	514196	(3S-CAR35-16) SPRG REV: B	\$37.98
514119	(10136) Cable Gland, Brass	\$42.98	514198	(3S-CAR35-10) SPRG REV: C	\$57.98
514120	(20000) 7KW E-Motor 440 volt	\$1,895.98	514200	(3S-CAR35-09) Bushing 1-4401	\$47.98
514125	(20050) Limit Switch	\$1,486.98	514202	(3S-CAR35-08) Distance Bushing	\$155.98
514129	(30207) Hydraulic Pump	\$4,301.98	514203	(3S-CAR35-07) Nut	\$27.98
514131	(37031) Flow Control Valve	\$282.98	514204	(3S-CAR35-06) Shaft	\$69.98
514134	(37219) Pressure Relief Valve 350 B	\$858.98	514207	(3S-CAR35-05) Latch	\$400.98
514144	(39509) Pressure Switch 290 BAR	\$460.98	514208	(10500) Bearing	\$52.98
514147	(39510) Pressure Switch 320 BAR	\$460.98	514209	(10009) Slot Spring with Ball	\$104.98
514150	(PEDESTAL 400) 400 Steel Pedestal	\$882.89	514210	(00934.470.10) Nut	\$17.98
514151	(380634) Pressure Gauge 400 BAR	\$124.19	514211	(00913.470.05) Hex Socket Set	\$7.98
514163	(12062) Tripline - Green	\$192.39	645742	(4ZT33) Button Head/Grease CPLER	\$28.98
514166	(12061) Tripline - Red	\$192.39	701766	(PRT086-2001) Towing/Painter Line	\$83.98
514172	(90001) Service Set A	\$563.09	771228	(350-0386) "A" Fuel Hose 10'	\$231.69

SPECIAL HANDLING MAY APPLY





PALFINGER

- Heavy duty foldable cranes (PFM)
- Lifting capacity range – 33,069 lbs to 48,061 lbs

Please contact *Donovan Marine* for further assistance.

PFM. PALFINGER MARINE HEAVY DUTY FOLDABLE KNUCKLE BOOM CRANES. Lifts extremely heavy loads up to 330.0 mt.



The heavy duty foldable knuckle boom range, PFM, was developed for the highly complex lifting of great loads from 7000 to 21800 kg. Their fields of application are large marine vessels i.e. work boats, navy or research ships. A combination of a telescopic boom and knuckle system makes this giant more flexible compared to common cranes in this field.

www.palfingermarine.com

- Electronics
- Trolling Motors
- Instruments
- Electrical
- Lighting
- Anchor & Dock
- Safety
- Steering, Controls
- Pumps
- Fuel System
- Seating & Pedestals
- Trailering
- Tops & Covers
- Perform.
- Propellers
- Engine & Care
- Cleaning & Care
- Paint & Paint Acc.
- Fun & Flotation
- Topside Acc.
- Cockpit & Deck
- Hardware, Fasteners
- Camouflage
- Misc.

Commercial



PK. PALFINGER MARINE KNUCKLE BOOM CRANES

Compact all-rounders.

PALFINGER

- Foldable knuckle boom cranes (PC/PK)
 - Lifting capacity range – 2,293 lbs to 66,139 lbs
- Please contact Donovan Marine for further assistance.

As a result of their sophisticated crane geometry, work is effortless for PALFINGER MARINE knuckle boom cranes. They make full use of their strength and flexibility when loading and unloading equipment, material, tools and fishing equipment including handling containers. Due to their compact construction, they can easily be accommodated on small ships and docks where space is at a premium.

www.palfingermarine.com

- Electronics
- Trolling Motors
- Instruments
- Electrical
- Lighting
- Anchor & Dock
- Safety
- Steering, Controls
- Pumps
- Fuel System
- Seating & Pedestals
- Trailer
- Tops & Covers
- Perform.
- Propellers
- Engine & Care
- Cleaning & Care
- Paint & Paint Acc.
- Fun & Flotation
- Topside Acc.
- Cockpit & Deck
- Hardware, Fasteners
- Camouflage
- Misc.

PKM. PALFINGER MARINE KNUCKLE BOOM CRANES

Maneuverable and strong at the same time.



- Heavy duty knuckle boom cranes (PKM)
 - Lifting capacity range – 4,630 lbs to 19,842 lbs
- Please contact *Donovan Marine* for further assistance.



PALFINGER MARINE cranes from the PKM range are at home on working, passenger and marine vessels, yachts and docks. Their boom system means flexible outreach, their knuckle boom makes working at close range more comfortable. Operators enjoy the compact parking position, easy maintenance and flexible winch solutions.

www.palfingermarine.com

- Electronics
- Trolling Motors
- Instruments
- Electrical
- Lighting
- Anchor & Dock
- Safety
- Steering, Controls
- Pumps
- Fuel System
- Seating & Pedestals
- Trailering
- Tops & Covers
- Perform.
- Propellers
- Engine & Care
- Cleaning & Care
- Paint & Paint Acc.
- Fun & Flotation
- Topside Acc.
- Cockpit & Deck
- Hardware, Fasteners
- Camouflage
- Misc.



PALFINGER

- Telescopic boom cranes (PTM)
 - Lifting capacity range – 7,275 lbs to 33,069 lbs
- Please contact *Donovan Marine* for further assistance.

PTM. PALFINGER MARINE TELESCOPIC CRANES

Flexible helpers on all seas.

PALFINGER MARINE's range of telescopic cranes demonstrate how compact and flexible marine cranes are. The extending telescopic boom enables flexible adjustment of the outreach to any operating conditions. Shorter cable lengths ensure safe load handling at close range. Operators appreciate the ease of maintenance and high level of safety.

www.palfingermarine.com

- Electronics
- Trolling Motors
- Instruments
- Electrical
- Lighting
- Anchor & Dock
- Safety
- Steering, Controls
- Pumps
- Fuel System
- Seating & Pedestals
- Trailer
- Tops & Covers
- Perform.
- Propellers
- Engine & Care
- Cleaning & Care
- Paint & Paint Acc.
- Fun & Flotation
- Topside Acc.
- Cockpit & Deck
- Hardware, Fasteners
- Camouflage
- Misc.

Comm.

PSM. PALFINGER MARINE STIFF BOOM CRANES.

Easily-maintained helpers on the high seas.



- Stiff boom cranes (PSM)
- Lifting capacity range – 7,716 lbs to 56,438 lbs

Please contact *Donovan Marine* for further assistance.

PALFINGER



Stiff boom cranes by PALFINGER MARINE are impressive due to their exceptional weight/power ratio and their ease to maintain. Their slender design and ability to attach additional winches make them attractive to operators of working, passenger and marine vessels. Demountable crane booms simplify transport.

www.palfingermarine.com

- Electronics
- Trolling Motors
- Instruments
- Electrical
- Lighting
- Anchor & Dock
- Safety
- Steering, Controls
- Pumps
- Fuel System
- Seating & Pedestals
- Trailering
- Tops & Covers
- Perform.
- Propellers
- Engine & Care
- Cleaning & Care
- Paint & Paint Acc.
- Fun & Flotation
- Topside Acc.
- Cockpit & Deck
- Hardware, Fasteners
- Camouflage
- Misc.

Commercial

Comm.



Palfinger Marine Marine Crane Specification Sheet

PALFINGER

Question

Answer

Customer name

Project name or identification Number

Bid Due Date:

New construction or refurbishing project or Vessel Name/Hull Number

Type of Crane : Knuckle Boom, Telescopic Boom, Stiff Boom

Select Palfinger model required : PK,PSM,PTM,PKM or PFM

Electronics

Application(s) of crane: Marine, Drilling or Other

Trolling
Motors

Will crane be used in Fresh Water or saltwater applications

Lifting capacity ... kg or Lbs at max outreach ... m or ft

Instruments

Sea-state – YES / NO (If NO, Harbour conditions are used)

Electrical

Sea-state condition- See ABS sea state chart attached please select 0-9

Lighting

lifting speed ... m/min or ft/min

Anchor
& Dock

hoisting height ... m/min or feet/min

CT - constant tension – YES / NO

Safety

Boat / RIB Handling – YES / NO

Steering,
Controls

during launching are people to be sitting in the boat – YES / NO

Pumps

If yes, estimated total weight of people and gear. Kg or Lbs

Fuel
System

quick release hook required – YES / NO

Man riding application – YES / NO-if yes- (Harbor or offshore Operational conditions)

Seating &
Pedestals

lifting capacity ... kg or Lbs at max outreach in m or ft

Trailing

lifting speed ... m/min or ft per min

Tops &
Covers

hoisting height ... m/or ft

Perform.

Power pack – YES / NO if yes please answer next question.

voltage / frequency - 3x 400V / 50Hz or 60 cycle (state Voltage)

Propellers

ex-proof – YES / NO If yes please answer next question

Engine
& Care

exact grade of ex-proof execution zone (0...2) Temp (T1--T6) Class I---III

Cleaning
& Care

CE - Declaration of conformity – YES / NO

Paint &
Paint Acc.

Average ambient operating temperature with 24 hour period

Operating Design temperature of vessel or drilling rig

Fun &
Flotation

Class certificate – GL, LRS, ABS, DNV, BV or other

Topside
Acc.

Man riding basket–YES / NO- if yes please advise if DNV or other approval is required

Cockpit
& Deck

Type of controls: Local , remote, Radio with cable or full radio control.

Hardware,
Fasteners

If any special rules or Regulations which need consideration Yes / No

Camouflage

If awarded what would be the projected start date

Required Delivery time ... weeks

Misc.

Completed by

Comm.

Date

Datrex Emergency Drinking Water - Overwrap



- Purified water for immediate use.
- Easy to dispense from a pre-measured sachet.
- Lightweight and extremely compact.
- 1.5 liter overwrap package. 12 liters per case.
- 5 year shelf life.
- USCG Approval #160.026/55/0. Meets SOLAS 74/83.

Order No.	Mfg. No. / Description	List Price
436412	(10-REV022W-P)	\$6.09 CO-8150000

Datrex Food Ration



- High energy value and ready to eat.
- Non thirst provoking. All natural ingredients.
- No preservatives. Superior coconut flavor.
- Case dimensions: 13-1/4" x 8" x 9-1/2".
- 2,400 kcal/10,000 kj ration per package.
- 5 year shelf life.
- USCG Approval #160.046/21/0. Meets SOLAS 74/83.

Order No.	Mfg. No. / Description	List Price
436419	(10-REV022-P)	\$11.89 CO-1101000

Survitec Group Anti-Sea-sick Tablets



- Packaged in individual cellophane strip packs.
- 12 pills per strip pack and heat-sealed with instructions in plastic bag.

Order No.	Mfg. No. / Description	List Price
436394	(50-20-912B)	\$5.39 CO-8540000

Datrex Fishing Kit



- For use in lifeboats and life rafts.
- Weight: 287 grams.
- USCG Approval #160.061/8/1.

Order No.	Mfg. No. / Description	List Price
436433	(DX1514M)	\$55.79 CO-2474000

Datrex Jackknife with Lanyard and Can Opener



- Includes lanyard.
- Weight: 132 grams.
- Approved for use in lifeboats and life rafts.
- USCG Approval #160.043/6/0.

Order No.	Mfg. No. / Description	List Price
320790	(DX1510M)	\$31.39 FO-7912000

Datrex H20R Hydrostatic Release Unit for Life Rafts



- Two year disposable.
- Easy installation.
- Activates on a depth < 4 m.
- 6.3 oz. (180 g) weight.
- BV-SOLAS certified.
- Meets SOLAS 74/83.
- USCG Approvals #160.062/5/0 and #160.162/3/2.

Order No.	Mfg. No. / Description	List Price
436471	(H2006365009)	\$148.98 CO-3662100

Datrex Bailer with Lanyard



- For use in lifeboats and life rafts.
- Weight: 224 grams.

Order No.	Mfg. No. / Description	List Price
851015	(BN0088M)	\$17.09 CO-3541000

Datrex Signal Mirror with Lanyard



- For use in lifeboats and life rafts.
- Weight: 225 grams.
- USCG Approval #160.020/14/0.

Order No.	Mfg. No. / Description	List Price
436445	(DX1502M)	\$20.79 CO-7671000

Billy Pugh Windsock



- International orange nylon.
- High quality rip stop nylon wind socks.
- Galvanized brackets and extended brackets resist corrosion and wear.
- Standard 18" opening.
- Length 60".

Order No.	Mfg. No. / Description	List Price
484523	(WS-18)	\$123.00 B0-0701100
484535	(WS-18B) Bracket	\$113.00 B0-0710100

Cord 1.5m Ext Ship-Batty

Order No.	Mfg. No. / Description	List Price
514314	(20053)	\$141.98 FO-9399000

Billy Pugh Products

SCRAMBLE NETS

- Spreader bars from oak wood or steel.
- Specify type of rope and mesh size. Made to order.

ALL WEATHER SWING ROPE

SAFETY PIPE HOOKS

- Features a spring-loaded jaw to hold hook securely in place after crewman has attached hook to pipe casing.
- This eliminates the need to hold hook to pipe casing while slack is being taken out of the cable sling. Various sizes available.

SPECIAL HANDLING MAY APPLY

- Electronics
- Trolling Motors
- Instruments
- Electrical
- Lighting
- Anchor & Dock
- Safety
- Steering, Controls
- Pumps
- Fuel System
- Seating & Pedestals
- Trailer
- Tops & Covers
- Perform.
- Propellers
- Engine & Care
- Cleaning & Care
- Paint & Paint Acc.
- Fun & Flotation
- Topside Acc.
- Cockpit & Deck
- Hardware, Fasteners
- Camouflage
- Misc.
- Comm.

- Electronics
- Trolling Motors
- Instruments
- Electrical
- Lighting
- Anchor & Dock
- Safety
- Steering, Controls
- Pumps
- Fuel System
- Seating & Pedestals
- Trailer
- Tops & Covers
- Perform.
- Propellers
- Engine & Care
- Cleaning & Care
- Paint & Paint Acc.
- Fun & Flotation
- Topside Acc.
- Cockpit & Deck
- Hardware, Fasteners
- Camouflage
- Misc.

Comm.

Billy Pugh Personnel Net - For Rougher Seas



- API specification 2C Third Edition, March 1983, Section 5.4 (d). S.W.L. R2500LGS with design factor of 10.
- Lifting ring - 7/8" forged steel.
- Hand spliced eyes (no swages). Safety load line.
- Stabilizer unit covered with plastic impregnated fabric netting lines 3/4" 9,950 lbs. test each.
- Top ring 30" padded.
- Bottom ring overall dimensions 72" with padding.
- Padding is shock absorbing, synthetic flotation material.
- Bottom to top ring: 9'.
- Four entrances to net.
- Overall vertical length 33'.
- Bottom of net - 5 rubber chafe pads.
- ABS equipment type approval program.

Order No.	Mfg. No. / Description	List Price	
484509	(X-871)	\$3,329.00	B0-0169920

Billy Pugh Personnel Work Baskets



- This lightweight basket is designed for those jobs not requiring steel OSHA Man Basket specification.
- This basket is collapsible, flexible but very strong.
- The bottom is fitted with canvas to keep tools or other small objects from falling out.
- Pick-up ring: 7/8" x 5-1/2", with 4 legs - each made of 1" polypropylene.
- Each rope has a tensile strength of 12,600 lbs.
- Top ring: 1-1/2" x 42-1/2" diameter aluminum.
- Overall basket height 14'.

Order No.	Mfg. No. / Description	Outside Dia.	Weight	List Price	
484499	(PWB-2) 1 - 2 Persons	45"	118 lbs.	\$2,624.00	B0-0616320
484501	(PWB-4) 3 - 4 Persons	51"	129 lbs.	\$2,777.00	B0-0399420

Apollo 4 Man Personnel Net



- Top lifting ring: 7/8" weldless forged steel.
- Load line: 5/8" 6x36 IWRC galv. wire rope steel grip spliced.
- Stabilizer rubber: Weather protected with facilon bag.
- Netting: 3/4" black polypropylene rope.
- Top ring: 30" with flotation padding protected with facilon wrap.
- Bottom ring: 72" with flotation padding protected with facilon wrap.
- Overall length: 33 ft.
- Entrances to net: 4 (four).
- Bottom of net has four (4) rubber chafe pads.

Order No.	Mfg. No. / Description	List Price	
244488	(IOS-201-4)	\$2,741.94	A0-4914720

Billy Pugh Cargo Basket



- Heavy cargo can be moved into basket in collapsed position reducing potential for lifting associated injuries.
- Inner canvas designed to prevent smaller objects from rolling out.
- Rounded/padded design reduces potential for damage to boats.
- Floor is treated steel pipe.
- 5/8" galvanized lifting cables frame and 3/4" treated plywood bottom.
- Overall basket height: 10'. Diameter 6'.
- Side extension 3'. Collapsed height 1'.
- Weight 300 lbs.
- Safe working load 3,500 lbs.
- Cable pick-up slings.

Order No.	Mfg. No. / Description	List Price	
484511	(X-8CB)	\$4,083.00	B0-0747630

Billy Pugh Stokes Wire Stretcher



- Stokes steel litter with straps.
- Dimensions: 83" L x 25" W x 9" D.
- App. weight: 28 lbs.

Order No.	Mfg. No. / Description	List Price	
484634	(S-1 B PUGH) Litter Only	\$462.00	B0-0851400
484636	(PU-B B PUGH) Pick-Up Bridle	\$222.00	B0-0899100
484648	(FC-S1) Flotation Collar - 61" x 38" x 5"	\$505.00	B0-0545400

SPECIAL HANDLING MAY APPLY



Apollo Pilot Ladders

Pilot Ladder Classified by Underwriters Laboratories, Inc. In accordance with USCG Regulation Title 46 Chapter 1 Part 163.003

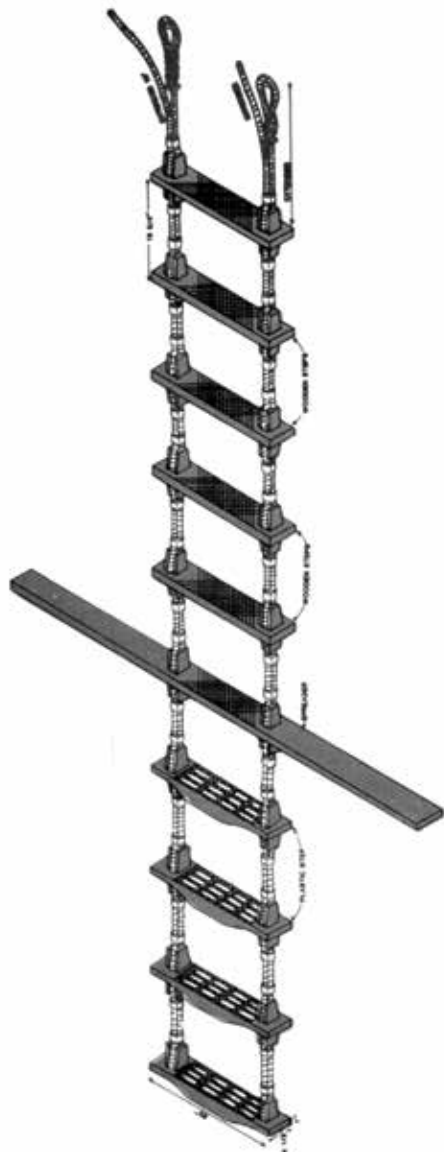

ADONIC I PILOT LADDER

- USCG Approval #163.003/19/0.
- Meets and exceeds SOLAS standards.
- Tested by Underwriters Laboratories, Inc. with a drop test of 150 ft. maximum length.
- Each step tested 2,000 lbs.
- Steps and spreaders: Painted International Orange, molded polyurethane made by Rubber Millers, Inc.
- Rope: Polypro-dacron with white outer jacket and orange inner core for safety.
- Clamp - 6063 alloy aluminum.
- Replacement steps are designed to be replaced quickly and easily right on board the vessel.
- No need to unstring the ladder or special tools required.
- All pilot ladders are sold by the foot.

ADONIC II PILOT LADDER

- USCG Approval #163.003/12/0.
- Meets and exceeds SOLAS standards.
- Each step tested 2,000 lbs.
- Steps and spreaders: Wood oak, non skid grit, diamond groove and painted International Orange.
- Rope: 3/4" Synflex Poly-Plus.
- Clamp - 6063 alloy aluminum.

Apollo Embarkation Ladders

Embarkation-Debarcation Equivalent to Chain Ladder Classified by Underwriters Laboratories, Inc. In accordance with USCG Regulation Title 46 Chapter 1 Part 160.017

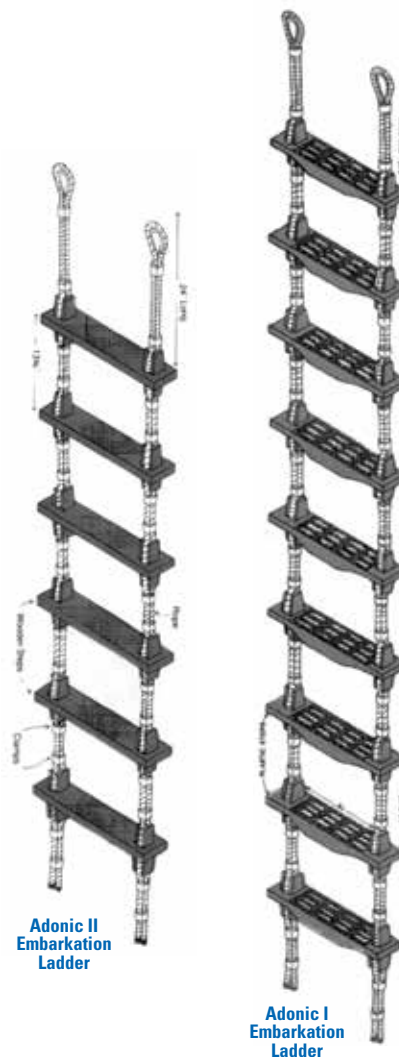

Adonic II Embarkation Ladder

Adonic I Embarkation Ladder

ADONIC I EMBARKATION LADDER

- Equivalent to chain ladder.
- USCG Approval #160.017/61/0.
- Meets and exceeds SOLAS standards.
- Tested by Underwriters Laboratories, Inc. with a drop test of 150 ft. maximum length.
- Each step tested 2,000 lbs.
- Steps: Painted International Orange, molded polyurethane made by Rubber Millers, Inc.
- Rope: Polypro-dacron with white outer jacket and orange inner core for safety.
- Clamp - 6063 alloy aluminum.
- Replacement steps are designed to be replaced quickly and easily right on board the vessel.
- No need to unstring the ladder or special tools required.
- All embarkation ladders are sold by the foot.
- All pilot ladders are sold by the foot.

ADONIC II EMBARKATION/DEBARKATION LADDER

- Equivalent to chain ladder.
- USCG Approval #160.017/58/0.
- Meets and exceeds SOLAS standards.
- Each step tested 2,000 lbs.
- Steps: Wood oak, non skid grit, diamond groove and painted International Orange.
- Rope: 3/4" Synflex Poly-Plus.
- Clamp - 6063 alloy aluminum.

Perko Fig. 112 Fixed Mount All-Round Light



529620

- Cast bronze.
- Medium screw base type electrical socket.
- 2 mile visibility.
- For replacement use only on power driven vessels under 20 meters in length.
- Uses #8 fasteners.
- Overall height 8-3/4", base OD 3-1/8".
- Requires 15 watt frosted medium screw bulb (Not included).

Order No.	Mfg. No. / Description	List Price	
527854	(0112 B00 PLB)	\$247.49	G0-2856100
529620	(0226) Medium Screw Base Socket	\$20.49	H0-9221000

Perko Fig. 108 Series All-Round Lights



- Black polymer with festoon type electrical socket.
- Base is tapped for 1/2" pipe or can be removed for surface mounting with #10 fasteners.
- 2 mile visibility. Visibility arc: 360°.
- For use on power driven vessels under 20 meters in length.
- Height 6", base OD 3-1/8", lens height 5".
- For 12, 24 or 32 volt bulbs. Bulbs not included.
- Note: White light (527828) has grey tinted globe.

Order No.	Mfg. No. / Description	List Price	
527828	(0108 000 BLK) White	\$91.49	G0-0316000
527830	(0108 G00 BLK) Green	\$91.49	G0-0316000
527842	(0108 R00 BLK) Red	\$91.49	G0-0316000
541638	(0070 DP1 CLR) Spare Bulbs 12V (2 Per Pack)	\$11.29	G0-6570000
541501	(0067 DP2 CLR) Spare Bulbs 24V (2 Per Pack)	\$15.79	G0-8501000
541640	(0070 DP2 CLR) Spare Bulbs 32V (2 Per Pack)	\$12.49	G0-7380000

Perko Fig. 106 Series Spare Globes



Perko Fig. 309 Pipe Mount All-Round Lights



529620

- Plain cast bronze.
- Medium screw base type electrical socket.
- 2 mile visibility.
- For replacement use only on power driven vessels under 20 meters in length.
- Overall height 6-1/2", tapped pipe size 1/2".
- Requires frosted medium screw bulb (Not included).

Order No.	Mfg. No. / Description	List Price	
527880	(0309 B00 PLB) White 15 watt Bulb	\$207.89	G0-9293100
527892	(0309 R00 PLB) Red 25 watt Bulb	\$207.89	G0-9293100
527905	(0309 G00 PLB) Green 25 watt Bulb	\$207.89	G0-9293100
529620	(0226) Medium Screw Base Socket	\$20.49	H0-9221000

Perko Fig. 309 Series Pipe Mount All-Round Lights



- Plain cast bronze.
- Complete with double contact electrical socket.
- 2 mile visibility.
- For use on vessels 20 meters to 50 meters in length.
- Overall height 6-1/2", tapped pipe size 1/2".
- Bulbs not included.

Order No.	Mfg. No. / Description	List Price	
524822	(0309 A00 PLB) White	\$224.99	G0-4705100
524834	(0309 RAO PLB) Red	\$224.99	G0-4705100
528387	(0374 001 CLR) Spare Bulbs 12V	\$65.59	H0-5393000
528399	(0374 002 CLR) Spare Bulbs 24V	\$65.59	H0-5393000
528402	(0374 003 CLR) Spare Bulbs 32V	\$65.59	H0-5393000
528414	(0374 004 CLR) Spare Bulbs 120V	\$67.09	H0-5204000

- Spare globes for Perko Figs. 108, 112 and 309 All-Round Lights.

Order No.	Mfg. No. / Description	List Price	
529000	(0106 000 WHT) White	\$77.69	F0-8345000
529012	(0106 000 GRN) Green	\$77.69	F0-8345000
529024	(0106 000 YLW) Yellow	\$70.99	F0-9694000
529036	(0106 000 RED) Red	\$84.09	F0-6885000

- Electronics
- Trolling Motors
- Instruments
- Electrical
- Lighting
- Anchor & Dock
- Safety
- Steering, Controls
- Pumps
- Fuel System
- Seating & Pedestals
- Trailering
- Tops & Covers
- Perform.
- Propellers
- Engine & Care
- Cleaning & Care
- Paint & Paint Acc.
- Fun & Flotation
- Topside Acc.
- Cockpit & Deck
- Hardware, Fasteners
- Camouflage
- Misc.
- Comm.

Aqua Signal Series 25 Navigation Lights



- Classic style side mount navigation lights for power boats up to 39' (12m).
- Molded from fiberglass reinforced polycarbonate for strength and corrosion resistance.
- Overall height 2.875". Lens height: 1.9". Width 2.28".
- 12 volt.

Order No.	Mfg. No. / Description	Lens Color	Visibility	List Price	
207525	(25100-7) Bicolor	Green/Red	1 Mile	\$39.19	GO-6262000
207530	(25200-7) Starboard	Green	1 Mile	\$39.19	GO-6262000
207532	(25300-7) Port	Red	1 Mile	\$39.19	GO-6262000
207535	(25400-7) Masthead	White	2 Mile	\$39.19	GO-6262000
207540	(25404-7) Masthead/Foredeck	White	2 Mile	\$110.49	GO-3047000
207545	(25500-7) Stern	White	2 Mile	\$39.19	GO-6262000

Perko Fig. 170 Series Navigation Lights



- All black polymer with soft black vinyl mounting gasket.
- For use on sail or power driven vessels under 20 meters in length.
- Overall height 3-5/8", width 4-1/8". Overall projection 2-1/2".
- Uses #10 fasteners.
- 12 volt bulb included.

Order No.	Mfg. No. / Description	Visibility (Arc)	List Price	
533270	(0170 BSD DP1) Green Side	2 Mile (112-1/2°)	\$33.69	GO-7522000
533271	(0170 BPO DP1) Red Side	2 Mile (112-1/2°)	\$33.69	GO-7522000
533269	(0170 BMO DP1) White Masthead	3 Mile (225°)	\$33.69	GO-7522000
533272	(0170 BSN DP1) White Stern	2 Mile (135°)	\$33.69	GO-7522000

SPARE BULBS FOR 533272

Order No.	Mfg. No. / Description	List Price	
541530	(0069 DPO CLR) 12 volt (2 Per Pack)	\$15.09	GO-1101000

SPARE BULBS FOR 533270, 533271 AND 533269

Order No.	Mfg. No. / Description	List Price	
541638	(0070 DP1 CLR) 12 volt	\$11.29	GO-6570000
541501	(0067 DP2 CLR) 24 volt	\$15.79	GO-8501000

Aqua Signal Series 41 Navigation Lights



- Housing: Rigid polycarbonate black, shock resistant, non-corrosive, non-magnetic, seawater resistant.
- Optics: Rigid acrylic fresnel lens, shock resistant, seawater resistant.
- Overall height 4.1". Lens height 2.6".
- For use on sail or power driven vessels under 20 meters.
- 12 volt.

Order No.	Mfg. No. / Description	Visibility	List Price	
207250	(41100-7) Bicolor	Green/Red Lens	2 Mile	\$100.79 GO-3576000
207261	(41200-7) Starboard	Green Lens	2 Mile	\$100.79 GO-3576000
207267	(41300-7) Port	Red Lens	2 Mile	\$103.79 GO-4596000
207274	(41400-7) Masthead	White Lens	3 Mile	\$103.79 GO-4596000
207286	(41500-7) Stern	White Lens	2 Mile	\$113.79 GO-4267000

Perko Figs. 109, 110 and 111 Series Navigation Lights



- Black polymer.
- For use on power driven vessels under 20 meters in length.
- Overall height 5-1/4". Lens height 4-1/4".
- Uses #10 fasteners.
- For 12 or 24 volt bulbs. Bulbs not included.

Order No.	Mfg. No. / Description	Visibility (Arc)	List Price	
527703	(0109 G00 BLK) Green Side	2 Mile (112-1/2°)	\$100.99	GO-6676000
527690	(0109 R00 BLK) Red Side	2 Mile (112-1/2°)	\$100.99	GO-6676000
527715	(0110 000 BLK) White Masthead	3 Mile (225°)	\$100.99	GO-6676000
527727	(0111 000 BLK) White Stern	2 Mile (135°)	\$100.99	GO-6676000
527739	(0111 M00 BLK) Yellow Towing	2 Mile (135°)	\$100.99	GO-6676000

SPARE BULBS (2 PER PACK)

Order No.	Mfg. No. / Description	List Price	
541638	(0070 DP1 CLR) 12 volt	\$11.29	GO-6570000
541501	(0067 DP2 CLR) 24 volt	\$15.79	GO-8501000

- Electronics
- Trolling Motors
- Instruments
- Electrical
- Lighting
- Anchor & Dock
- Safety
- Steering, Controls
- Pumps
- Fuel System
- Seating & Pedestals
- Trailering
- Tops & Covers
- Perform.
- Propellers
- Engine & Care
- Cleaning & Care
- Paint & Paint Acc.
- Fun & Flotation
- Topside Acc.
- Cockpit & Deck
- Hardware, Fasteners
- Camouflage
- Misc.
- Comm.

Perko Fig. 200 Series Navigation Lights



- Black polymer.
- Base mount with #10 fasteners or use **535840** (222 DP0 BLK) pipe mounting bracket.
- Height: 4-7/8", Base OD: 3-5/16".
- Use Perko Fig. 375 12 volt bulb of proper wattage. 12 volt bulb included.

FOR USE ON SAIL OR POWER DRIVES VESSELS UNDER 20 METERS

Order No.	Mfg. No.	Description	Visibility Mile Arc	List Price	
535640	(0200 SDB DP1)	Green Side	2 112-1/2°	\$120.79	GO-3908000
535641	(0200 PBO DP1)	Red Side	2 112-1/2°	\$120.79	GO-3908000
535645	(0200 MBO DP1)	White Masthead	3 225°	\$120.79	GO-3908000
535646	(0200 SNB DP1)	White Stern	2 135°	\$120.79	GO-3908000
535652	(0200 SWB DP1)	White All-Round	2 360°	\$120.79	GO-3908000

SPARE BULBS FOR 535646 AND 535652

Order No.	Mfg. No. / Description	List Price	
528503	(0375 12V 10W) 12 volt, 10 watt, .83 amps	\$41.09	GO-3572000

SPARE BULBS FOR 535640, 535641 AND 535645

Order No.	Mfg. No. / Description	List Price	
528515	(0375 12V 25W) 12 volt, 25 watt, 2.08 amps	\$52.39	GO-0153000

SPARE REPLACEMENT BULB SOCKET

Order No.	Mfg. No. / Description	List Price	
529618	(0093)	\$23.79	GO-4951000

FIG. 222 PIPE MOUNTING BRACKET - BLACK POLYMER

- Screws and soft black mounting gasket for mounting bracket to light.

Order No.	Mfg. No. / Description	List Price	
535840	(0222 DP0 BLK) Overall OD 3-5/16"	\$13.99	GO-7390000

Aqua Signal Series 44 L.E.D. Navigation Lights



- Black polycarbonate.
- Maintenance free LED navigation light is the perfect choice for recreational boats and vessels up to 50 meters.
- Optics with "sealed for life" technology IP68 with a temp range -20° C to +35° C degradation control.
- Multi-volt, inverse polarity protection included, EMC tested.
- Easy installation with water protected IP67 cable connections made of stainless steel in "over flap" housing.
- Dimensions: 3.875" W x 4.125" H x 2.25" D.
- 1 Power LED Module, 1 W bulb included.
- 2 mile visibility.
- 12/24 volt.

Order No.	Mfg. No. / Description	List Price	
207290	(44200-7) Starboard Green Lens	\$159.59	GO-3960100
207292	(44300-7) Port Red Lens	\$159.59	GO-3960100
207294	(44500-7) Stern White Lens	\$159.59	GO-3960100

Perko Fig. 1377 - 1380 Series Single L.E.D. Navigation Lights



- Black polymer.
- Pre-wired with 3' of 18/3-SO cable.
- Translucent color specific insert on top of light for easy identification.
- Height overall: 6", vertical height: 3-1/2". Uses 1/4" fasteners.
- LED: Operates on 120/240 VAC system.

FOR USE ON VESSELS 20 METERS TO 50 METERS IN LENGTH

Order No.	Mfg. No.	Description	Visibility Mile Arc	List Price	
526154	(1377 G00 BLK)	Green Side	2 112-1/2°	\$1,106.49	HO-9836600
526159	(1377 R00 BLK)	Red Side	2 112-1/2°	\$1,106.49	HO-9836600
526164	(1378 000 BLK)	White Masthead	5 225°	\$1,290.29	HO-7147700
526169	(1379 000 BLK)	White Stern	2 135°	\$1,106.49	HO-9836600
526174	(1379 M00 BLK)	Yellow Towing	2 135°	\$1,106.49	HO-9836600
526179	(1380 000 BLK)	White All-Round	2 360°	\$1,290.29	HO-7147700
526184	(1380 G00 BLK)	Green All-Round	2 360°	\$1,106.49	HO-9836600
526189	(1380 R00 BLK)	Red All-Round	2 360°	\$1,106.49	HO-9836600

- Electronics
- Trolling Motors
- Instruments
- Electrical
- Lighting
- Anchor & Dock
- Safety
- Steering, Controls
- Pumps
- Fuel System
- Seating & Pedestals
- Trailer
- Tops & Covers
- Perform.
- Propellers
- Engine & Care
- Cleaning & Care
- Paint & Paint Acc.
- Fun & Flotation
- Topside Acc.
- Cockpit & Deck
- Hardware, Fasteners
- Camouflage
- Misc.

Perko Figs. 1127 - 1130 Series Navigation Lights



- Black polymer.
 - Pre-wired double contact socket and 3' of 16/3-SO cable.
 - Watertight access cap for rebulbing and cleaning.
 - UL Standard 1104, 72 COLREGS and US inland rules.
 - Height overall: 7-1/2", height lens: 4-1/2".
 - Uses 1/4" fasteners.
 - Bulbs: 12, 24, 32 or 120 volt (Not included). Use Perko Fig. 374 Double Contact Bayonet Bulbs.
- *White lights have grey tinted lens.

FOR USE ON VESSELS 20 METERS TO 50 METERS IN LENGTH

Order No.	Mfg. No.	Description	Visibility Mile	Arc	List Price	
525901	(1127 GAO BLK)	Green Side	2	112-1/2°	\$271.69	H0-1036100
525913	(1127 RAO BLK)	Red Side	2	112-1/2°	\$271.69	H0-1036100
525937	(1128 A00 BLK)	White Masthead	5	225°	\$271.69	H0-1036100
525951	(1129 A00 BLK)	White Stern*	2	135°	\$271.69	H0-1036100
525963	(1129 MA0 BLK)	Yellow Towing	2	135°	\$271.69	H0-1036100
525987	(1130 A00 BLK)	White All-Round*	2	360°	\$271.69	H0-1036100
525999	(1130 GAO BLK)	Green All-Round	2	360°	\$271.69	H0-1036100
526105	(1130 RAO BLK)	Red All-Round	2	360°	\$271.69	H0-1036100

SPARE LENS AND ACCESSORIES

Order No.	Mfg. No. / Description	List Price	
535419	(0249 000 RED) Spare Red Lens	\$168.09	F0-6671100
535421	(0249 000 GRN) Spare Green Lens	\$168.09	F0-6671100
535433	(0249 000 GRY) Spare Gray Lens	\$168.09	F0-6671100
529466	(0134) Spare Double Contact Socket	\$43.39	F0-7303000
529860	(1105 000 BLK) Spare Access Cap with Chain	\$55.09	H0-5033000
529872	(1119) Spare O-Ring for Cap	\$10.29	F0-0270000

IMPORTANT BULB DATA

- To comply with UL Standard A-1104 (A.B.Y.C.), these lights must use a Perko Fig. 374 bulb.

REPLACEMENT BULBS - CLEAR

- Clear Type T-8. C-8. Filament, length 1-3/8".

Order No.	Mfg. No. / Description	List Price	
528387	(0374 001 CLR) 12 volt 30 watt	\$65.59	H0-5393000
528399	(0374 002 CLR) 24 volt 30 watt	\$65.59	H0-5393000
528402	(0374 003 CLR) 32 volt 30 watt	\$65.59	H0-5393000
528414	(0374 004 CLR) 120 volt 30 watt	\$67.09	H0-5204000

Perko Figs. 1364 - 1368 Series Double Lens Navigation Lights



- Lightweight but durable fiber-filled black polymer.
 - Pre-wired medium prefocus socket.
 - Watertight access cap for rebulbing and cleaning.
 - UL Standard 1104, 72 COLREGS and US inland rules.
 - Includes: (2) 3' lengths of 16/3-SO cable through watertight terminal tubes.
 - Height overall: 17-1/4", height lens: 6-3/4", mounting bolt size: 3/8".
 - Bulbs: 24, 120 or 220 volt (Not included). Use Perko Fig. 342 Medium Prefocus Bulbs. Rough service bulbs are available.
- *White lights have grey tinted lens.

FOR USE ON VESSELS OVER 20 METERS IN LENGTH

Order No.	Mfg. No.	Description	Visibility Mile	Arc	List Price	
523351	(1364 GE0 BLK)	Green Side	3	112-1/2°	\$640.09	G0-6882400
523363	(1364 RE0 BLK)	Red Side	3	112-1/2°	\$640.09	G0-6882400
523375	(1365 E00 BLK)	White Masthead	6	225°	\$640.09	G0-6882400
523387	(1366 E00 BLK)	White Stern*	3	135°	\$640.09	G0-6882400
523399	(1366 ME0 BLK)	Yellow Towing	3	135°	\$640.09	G0-6882400
523402	(1367 E00 BLK)	White All-Round*	3	360°	\$614.39	G0-4611400
523414	(1368 GE0 BLK)	Green All-Round	3	360°	\$614.39	G0-4611400
523426	(1368 RE0 BLK)	Red All-Round	3	360°	\$614.39	G0-4611400

IMPORTANT BULB DATA

- To comply with UL Standard A-1104 (A.B.Y.C.), these lights must be used with the following Perko bulbs: 24 volt use - 528289 (342 024 CLR) bulb, 120 volt use 528286 (342 004 CLR) bulb or 528298 (342 RS4 CLR) bulb when a "Rough Service" bulb is required and 220 volt use 528292 (342 220 CLR) bulb.

- Electronics
- Trolling Motors
- Instruments
- Electrical
- Lighting
- Anchor & Dock
- Safety
- Steering, Controls
- Pumps
- Fuel System
- Seating & Pedestals
- Trailer
- Tops & Covers
- Perform.
- Propellers
- Engine & Care
- Cleaning & Care
- Paint & Paint Acc.
- Fun & Flotation
- Topside Acc.
- Cockpit & Deck
- Hardware, Fasteners
- Camouflage
- Misc.
- Comm.

Perko Figs. 1369 - 1374 Series Single Lens Navigation Lights



523452



523440



523438



523488



523490



523476



523464

- Electronics
- Trolling Motors
- Instruments
- Electrical
- Lighting
- Anchor & Dock
- Safety
- Steering, Controls
- Pumps
- Fuel System
- Seating & Pedestals
- Trailer
- Tops & Covers
- Perform.

- Lightweight but durable fiber-filled black polymer.
- Pre-wired medium prefocus socket.
- Watertight access cap for rebulbing and cleaning.
- UL Standard 1104, 72 COLREGS and US inland rules.
- Includes: (1) 3' length of 16/3-SO cable through watertight terminal tubes.
- Height overall: 9-1/4", height lens: 6-3/4", mounting bolt size: 3/8".
- Bulbs: 24, 120 or 220 volt (Not included). Use Perko Fig. 342 Medium Prefocus Bulbs. Rough service bulbs are available.
- *White lights have grey tinted lens.

FOR USE ON VESSELS OVER 20 METERS IN LENGTH

Order No.	Mfg. No.	Description	Visibility Mile	Arc	List Price	
523438	(1372 GEO BLK)	Green Side	3	112-1/2°	\$477.39	GO-5891300
523440	(1372 REO BLK)	Red Side	3	112-1/2°	\$477.39	GO-5891300
523452	(1373 E00 BLK)	White Masthead	6	225°	\$477.39	GO-5891300
523464	(1374 E00 BLK)	White Stern*	3	135°	\$477.39	GO-5891300
523476	(1374 ME0 BLK)	Yellow Towing	3	135°	\$477.39	GO-5891300
523488	(1369 E00 BLK)	White All-Round*	3	360°	\$460.19	GO-3380300
523490	(1370 REO BLK)	Red All-Round	3	360°	\$460.19	GO-3380300

IMPORTANT BULB DATA

- To comply with UL Standard A-1104 (A.B.Y.C.), these lights must be used with the following Perko bulbs: 24 volt use - **528289** (342 024 CLR) bulb, 120 volt use **528286** (342 004 CLR) bulb or **528298** (342 RS4 CLR) bulb when a "Rough Service" bulb is required and 220 volt use **528292** (342 220 CLR) bulb.

REPLACEMENT BULBS - CLEAR

Order No.	Mfg. No. / Description	List Price	
528289	(0342 024 CLR) 24 volt 55 watt	\$87.09	F0-6906000
528286	(0342 004 CLR) 120 volt 60 watt	\$47.69	F0-8333000
528292	(0342 220 CLR) 220 volt 65 watt	\$62.19	F0-3534000

REPLACEMENT BULBS - DESIGNED FOR ROUGH SERVICE

Order No.	Mfg. No. / Description	List Price	
528298	(0342 RS4 CLR) 120 volt 60 watt	\$65.69	F0-8954000

Perko Figs. 1169 - 1174 Series Single Lens Navigation Lights



523832



523818



523806



523856



523868



523919



523882



528286

- Propellers
- Engine & Care
- Cleaning & Care
- Paint & Paint Acc.
- Fun & Flotation
- Topside Acc.
- Cockpit & Deck
- Hardware, Fasteners
- Camouflage
- Misc.

- Heavy duty cast bronze.
- Pre-wired medium prefocus socket.
- Watertight access cap for rebulbing and cleaning.
- UL Standard 1104, 72 COLREGS and US inland rules.
- Includes: (1) 3' length of 16/3-SO cable through a watertight terminal tube.
- Height overall: 9-1/4", height lens: 6-3/4", mounting bolt size: 3/8".
- Bulb: 120 volt only (Not included). Use Perko Fig. 342 Medium Prefocus Bulbs. Rough service bulbs are available.
- *White lights have grey tinted lens.

FOR USE ON VESSELS OVER 20 METERS IN LENGTH

Order No.	Mfg. No.	Description	Visibility Mile	Arc	List Price	
523806	(1172 GEO PLB)	Green Side	3	112-1/2°	\$928.39	GO-2022600
523818	(1172 REO PLB)	Red Side	3	112-1/2°	\$928.39	GO-2022600
523832	(1173 E00 PLB)	White Masthead	6	225°	\$928.39	GO-2022600
523856	(1174 E00 PLB)	White Stern*	3	135°	\$928.39	GO-2022600
523868	(1174 ME0 PLB)	Yellow Towing	3	135°	\$905.79	GO-8860600
523882	(1169 E00 PLB)	White All-Round*	3	360°	\$892.39	GO-0979500
523919	(1170 REO PLB)	Red All-Round	3	360°	\$892.39	GO-0979500

IMPORTANT BULB DATA

- To comply with UL Standard A-1104 (A.B.Y.C.), these lights must use a Perko Catalog No. - **528286** (342 004 CLR) bulb for 120 volt or **528298** (342 RS4 CLR) bulb when a "Rough Service" bulb is required.

REPLACEMENT BULBS - CLEAR

Order No.	Mfg. No. / Description	List Price	
528286	(0342 004 CLR) 120 volt 60 watt	\$47.69	F0-8333000

REPLACEMENT BULBS - DESIGNED FOR ROUGH SERVICE

Order No.	Mfg. No. / Description	List Price	
528298	(0342 RS4 CLR) 120 volt 60 watt	\$65.69	F0-8954000

Perko Figs. 1150, 1151 and 1152 Navigation Lights



- Sheet metal, preprimed galvanized steel.
- Medium prefocus socket.
- Watertight terminal tube for 16/3-SO cable.
- Watertight access cap for rebulbing and cleaning.
- UL Standard 1104, 72 COLREGS and US inland rules.
- Uses 1/4" fasteners.
- Bulb: 120 volt only (Not included). Use Perko Fig. 342 Medium Prefocus Bulbs. Rough service bulbs are available.

FOR USE ON VESSELS 20 METERS TO 50 METERS IN LENGTH

- Height overall: 11-1/2", height lens: 6-3/4".

Order No.	Mfg. No.	Description	Visibility Mile	Arc	List Price	
524656	(1150 GE1 GAL)	Green Side	2	112-1/2°	\$690.09	G0-6326400
524668	(1150 RE1 GAL)	Red Side	2	112-1/2°	\$690.09	G0-6326400
524682	(1151 E01 GAL)	White Masthead	5	225°	\$690.09	G0-6326400
524707	(1152 E01 GAL)	White Stern	2	135°	\$690.09	G0-6326400
524719	(1152 ME1 GAL)	Yellow Towing	2	135°	\$673.19	G0-4015400

FOR USE ON VESSELS OVER 20 METERS IN LENGTH

- Height overall: 13-1/2", height lens: 7-1/2".

Order No.	Mfg. No.	Description	Visibility Mile	Arc	List Price	
524353	(1150 GE2 GAL)	Green Side	3	112-1/2°	\$873.49	G0-4258500
524366	(1150 RE2 GAL)	Red Side	3	112-1/2°	\$873.49	G0-4258500

IMPORTANT BULB DATA

- To comply with UL Standard A-1104 (A.B.Y.C.), these lights must use a Perko Catalog No. - **528286** (342 004 CLR) bulb for 120 volt or **528298** (342 RS4 CLR) bulb when a "Rough Service" bulb is required.

Perko Fig. 1129 Panama Canal Blue Steering Light

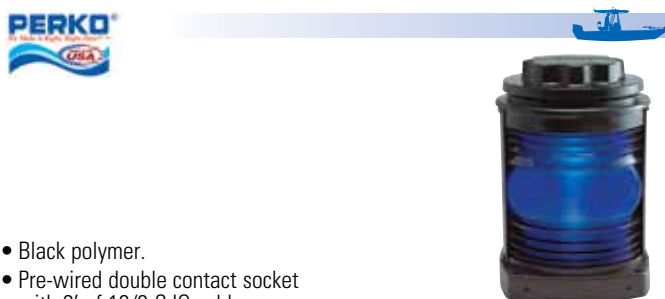

- Black polymer.
- Pre-wired double contact socket with 3' of 16/3-SJO cable.
- Height overall: 7-1/2", height lens: 4-1/4".
- Visibility arc 135°.
- Bulb: 12, 24, 32 or 120 volt (Not included).

FOR USE ON VESSELS OF ANY LENGTH

Order No.	Mfg. No. / Description	List Price	
525975	(1129 BAO BLK)	\$450.39	H0-3207200
529466	(0134) Spare Double Contact Socket	\$43.39	F0-7303000
529860	(1105 000 BLK) Spare Access Cap with Chain	\$55.09	H0-5033000
529872	(1119) Spare O-Ring for Cap	\$10.29	F0-0270000

IMPORTANT BULB DATA

- To comply with Panama Canal Requirements this light must use a Perko Fig. 374 bulb.

Perko Figs. 1164 - 1168 Series Double Lens Navigation Lights



- Heavy duty cast bronze.
- Watertight access cap for rebulbing and cleaning.
- Pre-wired medium prefocus socket in each compartment.
- UL Standard 1104, 72 COLREGS and US inland rules.
- Includes: (2) 3' length of 16/3-SO cable through a watertight terminal tubes.
- Height overall: 17-1/4", height lens: 6-3/4", mounting bolt size: 3/8".
- Bulb: 120 volt only (Not included). Use Perko Fig. 342 Medium Prefocus Bulbs. Rough service bulbs are available.
- *White lights have grey tinted lens.

FOR USE ON VESSELS OVER 20 METERS IN LENGTH

Order No.	Mfg. No.	Description	Visibility Mile	Arc	List Price	
523503	(1164 GE0 PLB)	Green Side	3	112-1/2°	\$1,423.79	G0-4935900
523515	(1164 RE0 PLB)	Red Side	3	112-1/2°	\$1,423.79	G0-4935900
523541	(1165 E00 PLB)	White Masthead	6	225°	\$1,423.79	G0-4935900
523565	(1166 E00 PLB)	White Stern*	3	135°	\$1,423.79	G0-4935900
523577	(1166 ME0 PLB)	Yellow Towing	3	135°	\$1,423.79	G0-4935900
523591	(1167 E00 PLB)	White All-Round*	3	360°	\$1,402.49	G0-7693900
523630	(1168 RE0 PLB)	Red All-Round	3	360°	\$1,402.49	G0-7693900

Perko Fig. 1111 Special Purpose Flashing Yellow Light

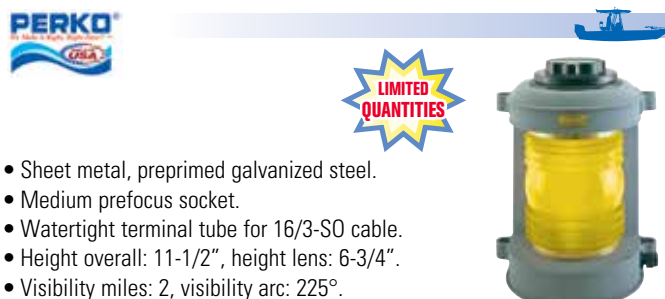

- Sheet metal, preprimed galvanized steel.
- Medium prefocus socket.
- Watertight terminal tube for 16/3-SO cable.
- Height overall: 11-1/2", height lens: 6-3/4".
- Visibility miles: 2, visibility arc: 225°.
- Flashes per minute: 50 - 70.
- Bulb: 120 volt only (Not included).
- Designed to meet Federal Requirements for Flashing Yellow 180° - 225° light for barges, canal boats, etc., that are being pushed ahead or towed along side of a tug boat.

FOR USE ON VESSELS OF ANY LENGTH

Order No.	Mfg. No. / Description	List Price	
524771	(1111 ME1 GAL)	\$888.69	H0-1233500
529909	(0133) Spare Flasher Unit	\$256.89	H0-3145100

IMPORTANT BULB DATA

- To comply with Federal Requirements this light must use a Perko Catalog No. - **528286** (342 004 CLR) bulb for 120 volt or **528298** (342 RS4 CLR) bulb when a "Rough Service" bulb is required.

- Electronics
- Trolling Motors
- Instruments
- Electrical
- Lighting
- Anchor & Dock
- Safety
- Steering, Controls
- Pumps
- Fuel System
- Seating & Pedestals
- Trailering
- Tops & Covers
- Perform.
- Propellers
- Engine & Care
- Cleaning & Care
- Paint & Paint Acc.
- Fun & Flotation
- Topside Acc.
- Cockpit & Deck
- Hardware, Fasteners
- Camouflage
- Misc.
- Comm.

Perko Spare 360° Lenses for All-Round Lights



- Fits 1150-1154 and 1169-1172 Series Navigation Lights.
- Overall height 6-3/4".
- Diameter opening: 5-1/8".

Order No.	Mfg. No. / Description	List Price
528807	(0261 001 CLR) White	\$161.69 F0-8131100
528818	(0261 001 GRN) Green	\$175.09 F0-6522100
528820	(0261 001 YLW) Yellow	\$161.69 F0-8131100
528832	(0261 001 RED) Red	\$175.09 F0-6522100

Perko Spare Lens Retaining Clip with Bolt



- Fits 1164-1168 and 1169-1172 Series Navigation Lights.

Order No.	Mfg. No. / Description	List Price
529808	(1133) Spare Lens Retaining Clip with Bolt	\$30.59 HO-5381000
529810	(1143) Spare Lens Gasket	\$16.99 HO-9101000

Perko Access Cap, O-ring and Retainer

- Fits 1169-1172, 1164-1168, 1127-1130, 1150-1154, 1129 (Panama Canal Blue Steering Light) and 1111 (Flashing Yellow Light) Series Navigation Lights.

Order No.	Mfg. No. / Description	List Price
529860	(1105 000 BLK) Spare Access Cap, O-ring & Retainer	\$55.09 HO-5033000
529872	(1119) Spare O-ring for Cap	\$10.29 F0-0270000

Perko Fig. 374 Double Contact Bayonet Bulbs



- Clear Type T-8. C-8.
- Filament, length 1-3/8".
- Sold each. Standard pack 50.

Order No.	Mfg. No. / Description	List Price
528387	(0374 001 CLR) 12 volt 30 watt	\$65.59 HO-5393000
528399	(0374 002 CLR) 24 volt 30 watt	\$65.59 HO-5393000
528402	(0374 003 CLR) 32 volt 30 watt	\$65.59 HO-5393000
528414	(0374 004 CLR) 120 volt 30 watt	\$67.09 HO-5204000

Barge Lights



Order No.	Mfg. No. / Description	List Price
273209	(100MD46LA) Amber	\$146.99 B0-9223100
273211	(100MD46LCL) Clear	\$146.99 B0-9223100
273223	(100MD46LRD) Red	\$146.99 B0-9223100
273235	(100MD46LGR) Green	\$146.99 B0-9223100

Perko Fig. 303 Dual Medium Prefocus Socket Assembly



- Phenolic. 250 volts, 1,000 watts.
- Prewired with two medium prefocus sockets.
- For use in 1164 Series double lens lights.
- Overall height 3-7/8", overall width 3-7/8".

Order No.	Mfg. No. / Description	List Price
529428	(0303)	\$240.89 F0-2686100
529430	(0303 A00) Male Plug Only	\$22.99 F0-9061000
529442	(0303 B00) Female Socket Only	\$14.69 F0-8201000

Perko Medium Prefocus Socket



- Phenolic - 250 volts - 1,000 watts.
- Overall height 1-7/8". Overall diameter 1-1/2".
- Supplied with metal mounting cap tapped for 3/8" I.P.S.

Order No.	Mfg. No. / Description	List Price
529404	(0347 A00)	\$80.29 F0-0265000

Perko Fig. 342 Clear Medium Prefocus Bulbs



- Clear.
- Sold each. Standard pack 25.

Order No.	Mfg. No. / Description	List Price
528262	(0342 002 CLR) 120 volt 25 watt	\$50.49 F0-4353000
528274	(0342 003 CLR) 120 volt 40 watt	\$45.19 F0-3613000
528286	(0342 004 CLR) 120 volt 60 watt	\$47.69 F0-8333000
528289	(0342 024 CLR) 24 volt 55 watt	\$87.09 F0-6906000
528292	(0342 220 CLR) 220 volt 65 watt	\$62.19 F0-3534000

DESIGNED FOR ROUGH SERVICE

Order No.	Mfg. No. / Description	List Price
528298	(0342 RS4 CLR) 120 volt 60 watt	\$65.69 F0-8954000

JDS Safety Lights Solar Barge Navigation Lights



- Autonomy -12 nights without sun, Solar Panel Monocrystalline: 4v 0.5w.
- 125,000 hour life span.
- Meets IALA, and U.S.C.G. COLREGS.
- Material: Poly Carbonate, Battery: Aluminum Iron Phosphate Battery AA300MAH, Luminous Mode: Constant Type/Varying Type, Light Source: Super luminosity LED, LED Quality: 6 LED in the middle, 1 LED super bright, Waterproof Grade: IP>67, Visibility: 3 Kilometers.

Order No.	Mfg. No. / Description	Product Size	List Price
454811	(381520) Constant White	115, 139 mm	\$257.98 E0-9439100
454819	(381521) Constant Yellow	115, 139 mm	\$257.98 E0-9439100

McDermott L.E.D. Anchor Lights



- All around white lights with 1 mile visibility.
- Meets USCG regulations for anchor lights.
- Battery and solar powered options.



Order No.	Mfg. No. / Description	List Price
S/O	(ANCHORSP) Straps to 6V Battery	
453201	(ANCHOR-RRD LX) (1) 6V Battery, Mag. Base	\$115.79 C0-2489000
S/O	(ANCHORDLXBH) (1) 6V Battery, Mag. Base, Handle	
S/O	(ANCHOR888DLX) (2) 6V Battery, Mag. Base, Handle	
S/O	(TOPHATMAGRS) Solar, Mag. Base	
453162	(BGANCLT CLR) Incandescent Bulb	\$53.09 C0-3154000

RED LIGHT

Order No.	Mfg. No. / Description	List Price
453213	(ANCHOR-RRD LX) (1) 6V Battery, Mag Base	\$138.09 C0-8371100
453174	(BGANCLT RED) Incandescent Bulb	\$74.19 H0-1544000

McDermott L.E.D. Battery Powered Marker Lights



- Durable, high visibility marker lights.
- 1-3 mile visibility.
- Runs on (1) 6V spring top battery.
- Automatically turns on at night.
- Different mount options and colors available.
- Alternate version available for hazardous locations (Class 1, Div 2).
- Steady or flashing in a wide variety of flash rates/patterns.
- Ideal for marking dredge operations.

Order No.	Mfg. No. / Description	List Price
453473	(BZLED6V.04) White with Mag. Base	\$125.39 B0-5821100
453471	(BZLED6L6V04) Red with Mag. Base	\$177.99 B0-9106100
453504	(BZLED6L6V04) Blue with No Mag Base	\$169.89 B0-0925100
453516	(BZLED6L6V04) Blue with Mag. Base	\$181.39 B0-5236100
S/O	(BZDREDGE) Amber Flashing Bolt On Side	
S/O	(BZDREDGEM) Amber Flashing with Mag. Base	
453592	(BZBRACKETBOL) Bolt for Bracket	\$2.98 B0-8620000

CLASS 1, DIV 2 MARKER LIGHTS

Order No.	Mfg. No. / Description	List Price
453530	(BZLED6L6V04) White with Mag. Base	\$181.39 B0-5236100
453528	(BZLED6L6V04) Red with Mag. Base	\$181.39 B0-5236100

McDermott L.E.D. RIAM/NUC Kit



- Easy assembly and disassembly when needed.
- Waterproof connectors.
- Configures as red, white, red or red over red.
- 12 VDC or 120 VAC.
- Meets USCG requirements.

Order No.	Mfg. No. / Description	List Price
S/O	(NUCKIT2KIT) Red, White, Red 120 VAC	

McDermott L.E.D. Platform Marker Lights



- Hard wired all around LED lights on raised platform base.
- 12, 24, 32 VDC and 120, 200 VAC available.
- 1-6 mile visibility.
- Wide variety of flash rates including IALA patterns.
- Meets all USCG requirements for aids to navigation.
- Optional photoeye for automatic on and off.

Order No.	Mfg. No. / Description	List Price
S/O	(PLATLEDCL) White, Steady All Around	

McDermott L.E.D. DriftLights



- All around LED Marker light designed for fishnets and lobster traps.
- High impact polycarbonate.
- 1 mile visibility in multiple colors.
- Each unit has a steady and flashing mode.
- Waterproof up to 80 feet deep.
- In steady mode: 10 nights on (4) AA batteries.
- In flashing mode: 30 nights on (4) AA batteries.
- Magnetic, pole and pipe mounts available.

Order No.	Mfg. No. / Description	List Price
454649	(DRIFTLITEP-W) White Pole Mount	\$109.99 F0-9967000
S/O	(DRIFTLIGHTPA) Amber Pole Mount	
S/O	(DRIFTLIGHTPG) Green Pole Mount	
S/O	(DRIFTLIGHTPR) Red Pole Mount	
S/O	(DRIFTLIGHTPB) Blue Pole Mount	

DRIFTLIGHT KIT

- This kit includes: 454649 DriftLight - white and 4' pole with float collar.

Order No.	Mfg. No. / Description	List Price
454653	(DRIFTLITEPOL) White	\$197.59 F0-1383100

- Electronics
- Trolling Motors
- Instruments
- Electrical
- Lighting
- Anchor & Dock
- Safety
- Steering, Controls
- Pumps
- Fuel System
- Seating & Pedestals
- Trailer
- Tops & Covers
- Perform.
- Propellers
- Engine & Care
- Cleaning & Care
- Paint & Paint Acc.
- Fun & Flotation
- Topside Acc.
- Cockpit & Deck
- Hardware, Fasteners
- Camouflage
- Misc.
- Comm.

McDermott L.E.D. Certified Mast Light



- For use on vessels 20 to 50 meters in length.
- Meets all applicable requirements of COLREGS 72, UL1104 and Subchapter M.
- 5 mile visibility.
- 4" x 4" mounting hole base.
- Built in screens.
- Compatible with all supervised alarm panels.
- 12, 24, 32 VDC and 120, 200 VAC available.
- 2 year warranty.

Order No.	Mfg. No. / Description	List Price
454700	(TB5820MAST) LED Masthead Light	\$545.29 CO-0536400

McDermott L.E.D. Certified Mast Light



- For use on vessels 20 to 50 meters in length.
- Meets requirements of COLREGS 72 and UL1104.
- 5 mile visibility.
- 6" x 6" mounting hole base.
- Compatible with all supervised alarm panels.
- 12, 24, 32 VDC and 120, 200 VAC available.
- 2 year warranty.

Order No.	Mfg. No. / Description	List Price
454698	(TB5LEDMAST) LED Masthead Light	\$545.29 CO-0536400
454699	(TB5MASTGL351) Incandescent Light	\$532.09 CO-8225400

McDermott L.E.D. Certified All Around Lights



454697



454695



TB278GREEN



TB278AMBER

- For use on vessels 20 to 50 meters in length.
- Meets all applicable requirements of COLREGS 72, UL1104 and Subchapter M.
- 2 mile visibility.
- 4" x 4" mounting hole base.
- Compatible with all supervised alarm panels.
- 12, 24, 32 VDC and 120, 200 VAC available.
- 2 year warranty.

Order No.	Mfg. No. / Description	List Price
454695	(TB278RED) 360° Red Lens	\$343.39 CO-8819200
454697	(TB278WHITE) 360° White Lens	\$343.39 CO-8819200
S/O	(TB278GREEN) 360° Green Lens	
S/O	(TB278AMBER) 360° Amber Lens	

McDermott L.E.D. Certified Navigation Lights



454669



454671



TB2DSTERNBLUE



454683



454687

- For use on vessels from 20 to 50 meters in length.
- Meets all applicable requirements of COLREGS 72, UL1104 and Subchapter M.
- 2 mile visibility.
- 4" x 4" mounting hole base.
- Built in screens.
- Compatible with all supervised alarm panels.
- 12, 24, 32 VDC and 120, 200 VAC available.
- 2 year warranty.

Order No.	Mfg. No. / Description	List Price
454669	(TB2DSTAR) Starboard Side	\$354.59 CO-0410300
454671	(TB2DPORT) Port Side	\$354.59 CO-0410300
S/O	(TB2DSTERNBLUE) Panama Steering	
454683	(TB2DSTERN) Stern	\$354.59 CO-0410300
454687	(TB2DTOW) Amber Tow	\$354.59 CO-0410300

McDermott Barge L.E.D. Peep Steering Lights

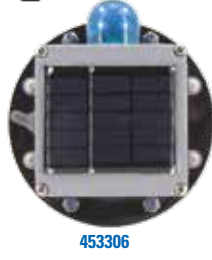

453306



454645



453314

Order No.	Mfg. No. / Description	List Price
453314	(BARGEPEEP) 25' Cable, Cannon Plug	\$143.59 CO-5022100
453306	(PEEPSOLAR) Solar Peep Light	\$334.99 CO-4748200
454645	(DRIFTPEEP) Peep Driftlight with Velco	\$89.00 CO-5657000
453302	(PEEPLIGHT) Incandescent Bulb	\$94.69 CO-9408000

McDermott L.E.D. Certified Dual Head Mast Light



- For use on vessels 20 to 50 meters in length.
- Meets all applicable requirements of COLREGS 72, UL1104 and Subchapter M.
- 5 mile visibility.
- Second LED head for redundancy.
- 4" x 4" mounting hole base.
- Compatible with all supervised alarm panels.
- 12, 24, 32 VDC and 120, 200 VAC available.
- 2 year warranty.



Order No. Mfg. No. / Description

S/O (TB5820MASTDH) LED Dual Head Mast Light

McDermott L.E.D. Certified Dual Head Mast Light



- For use on vessels 20 to 50 meters in length.
- Meets requirements of COLREGS 72 and UL1104.
- 5 mile visibility.
- Second LED head for redundancy.
- 6" x 6" mounting hole base.
- Compatible with all supervised alarm panels.
- 12, 24, 32 VDC and 120, 200 VAC available.
- 2 year warranty.



Order No. Mfg. No. / Description

S/O (TB5LEDMASTDH) LED Dual Head Mast Light

McDermott L.E.D. Certified Dual Head All Around Lights



- For use on vessels 20 to 50 meters in length.
- Meets all applicable requirements of COLREGS 72, UL1104 and Subchapter M.
- 2 mile visibility.
- Second LED head for redundancy and dual role.
- 4" x 4" mounting hole base.
- Compatible with all supervised alarm panels.
- 12, 24, 32 VDC and 120, 200 VAC available.
- 2 year warranty.

Order No. Mfg. No. / Description

S/O (TB278WHITEDH) 360° White Lens

S/O (TB278REDDH) 360° Red Lens

S/O (TB278GREENDH) 360° Green Lens

S/O (TB278AMBERDH) 360° Amber Lens

McDermott L.E.D. Certified Dual Head Navigation Lights



TB2DSTARDH



TB2DPORTDH



TB2DSTERNDH



TB2DTOWDH

- For use on vessels from 20 to 50 meters in length.
- Meets all applicable requirements of COLREGS 72, UL1104 and Subchapter M.
- 2 mile visibility.
- Second LED head for redundancy.
- 4" x 4" mounting hole base.
- Built in screens.
- Compatible with all supervised alarm panels.
- 12, 24, 32 VDC and 120, 200 VAC available.
- 2 year warranty.

Order No. Mfg. No. / Description

S/O (TB2DSTARDH) Starboard Side Dual Head

S/O (TB2DPORTDH) Port Side Dual Head

S/O (TB2DSTERNBLUEDH) Panama Steering Dual Head

S/O (TB2DSTERNDH) Stern Dual Head

S/O (TB2DTOWDH) Amber Tow Dual Head

- Electronics
- Trolling Motors
- Instruments
- Electrical
- Lighting
- Anchor & Dock
- Safety
- Steering, Controls
- Pumps
- Fuel System
- Seating & Pedestals
- Trailer
- Tops & Covers
- Perform.
- Propellers
- Engine & Care
- Cleaning & Care
- Paint & Paint Acc.
- Fun & Flotation
- Topside Acc.
- Cockpit & Deck
- Hardware, Fasteners
- Camouflage
- Misc.

McDermott L.E.D. Barge Navigation Lights



Multi-charger



- Meets all applicable requirements of UL1104 for unmanned barges.
- 3 mile visibility.
- High impact polycarbonate.
- Built in carrying handle and screens.
- Uses rechargeable 12 volt battery.
- Magnetic or flat plate mount.
- Kit includes: (1) Port, (1) Starboard, (1) Amber or Stern with (1) Multi-charger.

Order No.	Mfg. No. / Description	List Price	CO-
452487	(BGLEDCASEKIT) Amber Kit	\$2,326.49	CO-2577910
452471	(BGLEDCASEKIT) Stern Kit	\$2,326.59	CO-0677910
452514	(BGLEDCSEPORT) Port Side	\$632.19	CO-6373500
452526	(BGLEDCSESTAR) Starboard Side	\$632.19	CO-6373500
452538	(BGLEDCSESTRN) Stern Side	\$632.79	CO-7873500
452552	(BGLEDCASEFL) Amber Flashing	\$632.49	CO-2673500
454126	(BGLT-CHG-3) 3 Station Multi-charger	\$428.89	CO-6546300

McDermott L.E.D. Solar Barge Navigation Lights



- Self-contained solar powered lights.
- Meets all applicable requirements of UL1104 for unmanned barges.
- 3 mile visibility.
- High impact polycarbonate.
- Operates up to 40 nights without sun.
- Built in carrying handle and screens.
- Magnetic or flat plate mount.
- LED's rated for up to 20,000 hours.
- Compatible with barge peep light.
- Kit includes: (1) Port, (1) Starboard, (1) Amber or Stern.

Order No.	Mfg. No. / Description	List Price	CO-
452615	(BGLEDCASESOL) Light Kit	\$2,366.99	CO-4911020
452627	(BGLEDCASESOL) Solar Port Side	\$745.29	CO-0533600
452639	(BGLEDCASESOL) Solar Starboard Side	\$745.29	CO-0533600
452641	(BGLEDCASESOL) Solar Stern	\$745.29	CO-0533600
452665	(BGLEDCASESOL) Solar Flash Amber	\$745.29	CO-0533600

McDermott Replacement Parts



Order No.	Mfg. No. / Description	List Price	CO-
452791	(BGLEDCASEKIT) Stern Kit w/No Batteries	\$1,122.49	CO-2145900
454455	(BGLENS) Clear Lens	\$45.79	BO-1214000
452650	(BGLEDCASE-ST) Starboard Fog Feature	\$677.39	CO-8757500
452655	(BGLEDCASE-PO) Port Fog Feature	\$677.39	CO-8757500
452660	(BGLEDCASE-FL) Amber Fog Feature	\$787.49	CO-7396600

McDermott Barge Replacement Parts

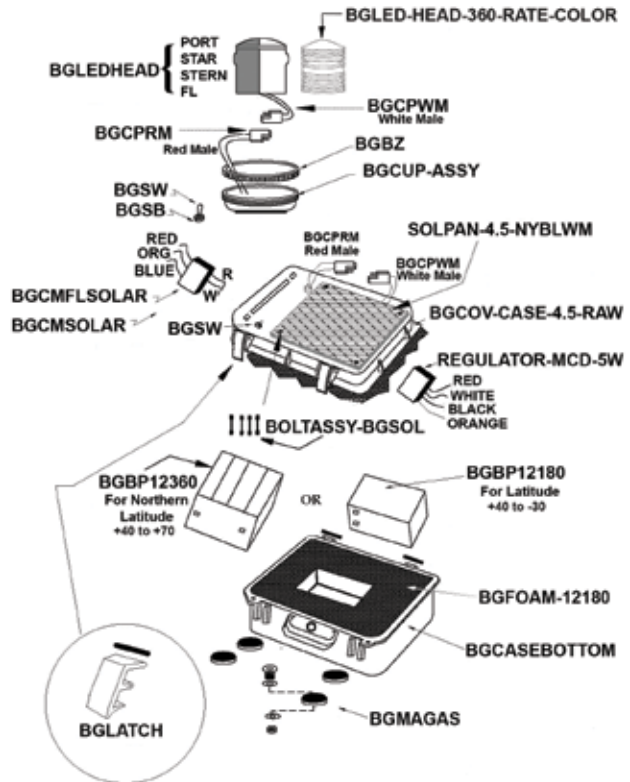

Order No.	Mfg. No. / Description	List Price	CO-
453100	(BGLEDHEAD) LED Port Head	\$265.99	CO-9062200
453112	(BGLEDHEAD) LED Starboard Head	\$265.99	CO-9062200
453136	(BGLED-HEAD) LED Amber Head	\$265.99	CO-9062200
S/O	(BGBZ) Head Locking Bezel		
S/O	(SOLPAN4.5) BGLEDCASE Solar Panel		
454542	(BGSW) Barge Toggle Switch	\$12.19	BO-7901000
S/O	(BGSB) Rubber Boot for Toggle Switch		
453767	(BGBP12180) Solas Barge Battery	\$115.99	BO-9340100
454619	(BGCPRM) Red LED Head Cable	\$12.59	BO-3311000
454631	(BGCPWM) White LED Head Cable	\$12.59	BO-3311000
454530	(BGPE) Metal Cased Photoeye	\$34.99	BO-9413000
453617	(BGCMPPE) Steady Barge Module	\$92.59	BO-3338000
453629	(BGCMPFLPE) Flash Barge Module	\$92.89	BO-0638000
S/O	(BGCMSOL) Steady Barge Solar Module		
S/O	(BGCMFLSOL) Flash Barge Solar Module		
S/O	(REGMCD5W) Solar Barge Regulator		
S/O	(BGFOAM12180) Solar Battery Foam		
454607	(BGMAGAS) Barge Repl. Magnet	\$26.19	BO-7532000
453870	(BGLECONPLATE) Battery Contact Plate	\$35.29	CO-0003000
454314	(BGCH3-5-S) Charger Module for Charger Station	\$81.19	BO-7037000
453605	(BGCMPPEPCONT) Control Module for Flashing	\$111.59	BO-3400100
454405	(BGINGREEN) Green Insert Filter for Starboard Lights	\$19.39	BO-5471000
454429	(BGCPCSTAR) Complete Lamp Assy. for Starboard Lights	\$80.59	BO-3527000
454458	(BGLENS) Base f/Mounting Lens on Barge Light	\$25.09	BO-8522000
454491	(BGLESTERN) Clear Lens w/Internal Screen for Stern Light	\$69.49	BO-4526000
454152	(BGBP1265) Rechargeable Battery	\$53.09	CO-3154000
454568	(BGCANNON101N) Cannon Plug w/10" Cable	\$28.19	BO-7352000
452499	(BGLEDCASEKIT) FLPEEP Barge Light	\$2,367.69	CO-4521020

SPECIAL HANDLING MAY APPLY

McDermott L.E.D. Barge Navigation Lights



- Meets all applicable requirements of UL1104 for unmanned barges.
- 3 mile visibility.
- High impact polycarbonate.
- Built in screens.
- Runs on rechargeable or alkaline 6V battery.
- Photoeye turns light off in daylight.
- Operates 40 nights on 18AH alkaline.
- Kit includes: (1) Port, (1) Starboard, (1) Amber and chargers.



Order No.	Mfg. No. / Description	List Price	
452716	(BGLED888KIT) Barge Light Kit w/Peep Ext	\$1,824.49	C0-2805510
452730	(BGLED888PORT) Port Side	\$433.79	C0-2786300
452742	(BGLED888STAR) Starboard Side	\$433.79	C0-2786300
452754	(BGLED888STRN) Stern	\$433.49	C0-7486300
452778	(BGLED888FL) Amber Flashing	\$507.59	C0-5413400
453782	(BP650L) Rechargeable 6V Battery	\$33.59	C0-5582000
453845	(BGACHG121888) 6V Battery Charger	\$150.99	C0-4382100

BARGE NAVIGATION LIGHTS WITHOUT BATTERIES

Order No.	Mfg. No. / Description	List Price	
452805	(BGLED888KIT) Amber Kit No Battery	\$1,206.79	C0-7752010
452829	(BGLED888PORT) Port Side No Battery	\$378.19	C0-6412300
452831	(BGLED888STAR) Starboard Side No Battery	\$378.19	C0-6412300
452843	(BGLED888STRN) Stern No Battery	\$378.19	C0-6412300
452867	(BGLED888FL) Amber Flash No Battery	\$378.19	C0-6412300

HAZARDOUS LOCATIONS NAVIGATION LIGHTS

- Class 1 Division 2, for use in Hazardous Locations.

Order No.	Mfg. No. / Description	List Price	
452893	(BG888KITFL) Barge Kit - Class 1, Div 2	\$1,334.09	C0-8933110
452906	(BGLED888PORT) Port Side - Class 1, Div 2	\$444.79	C0-7087300
452918	(BGLED888STAR) Starboard Side - Class 1, Div 2	\$444.79	C0-7087300
452956	(BGLED888FL) Amber - Class 1, Div 2	\$444.79	C0-7087300

McDermott Wired Barge Platform Lights



- Meets all applicable requirements of UL1104 for unmanned barges.
- 3 mile visibility.
- High impact polycarbonate.
- Built in screens.
- 12, 24, 32 VDC and 120, 200 VAC available.
- Available with 3', 25' and 50' of cable.
- Optional photoeye and local switch.



Order No.	Mfg. No. / Description	
S/O	(BGPLATPORT) Port Side	
S/O	(BGPLATSTAR) Starboard Side	
S/O	(BGPLATSTERN) Stern	
S/O	(BGPLATFL) Amber Flashing	

McDermott Tophat Series Solar Marker Lights



- Rugged and waterproof LED solar light for the marine industry.
- High impact polycarbonate.
- 1-3 mile visibility.
- Operates up to 10 nights without sun.
- Available colors: Clear, Red, Green, Amber and Blue.
- Flash rates: Steady, 10, 15, 24, 30, 60 FPM or any IALA Code.
- Dimensions: 5" high, 7" base.
- TOPHATX Model for areas with low daylight hours.

TOPHAT SERIES MOUNTING OPTIONS

Order No.	Mfg. No. / Description	List Price	
453262	(TOPHATMAGRS) Magnetic Mount Clear	\$266.59	B0-3993200

- MAG: 3" dia. 80 lb pull magnet.
- FLATP: 7-3/4" dia. flat plate with 3 mount holes.
- PIPE: 3" dia. flange with 1" NPT hub.
- PLAT: 6" dia. x 6-3/4" H platform with 3 mount holes.
- BUNY:

McDermott Tophat Series L.E.D. Solar Barge Lights



- For use on vessels from 20 to 50 meters in length.
- 2 mile visibility.
- High impact polycarbonate.
- Built in screens.
- Operates up to 10 nights without sun.
- Magnetic base

Order No.	Mfg. No. / Description	List Price	
453263	(TOPHAT-PORT) Port Side	\$402.29	B0-6026300
453264	(TOPHAT-STAR) Starboard Side	\$402.29	B0-6026300
453265	(TOPHAT-FL) Amber Flashing	\$402.29	B0-6026300
S/O	(TPJATSTERN) Stern		

- Electronics
- Trolling Motors
- Instruments
- Electrical
- Lighting
- Anchor & Dock
- Safety
- Steering, Controls
- Pumps
- Fuel System
- Seating & Pedestals
- Trailer
- Tops & Covers
- Perform.
- Propellers
- Engine & Care
- Cleaning & Care
- Paint & Paint Acc.
- Fun & Flotation
- Topside Acc.
- Cockpit & Deck
- Hardware, Fasteners
- Camouflage

McDermott L.E.D. Emergency Standby Light



- Battery powered lighting after power loss.
- High impact polycarbonate.
- High efficiency LED with single or double head.
- Batteries recharge when power is restored.
- Quick release stainless steel bracket.
- Available in always on or power loss on modes.
- Always on provides light for 2 hours after power loss.
- Power on provides light up to 30 hours after power loss.

Order No. Mfg. No. / Description

S/O	(SBLT2CS)	Power On 2 Heads Standby Light
S/O	(BGSBL2H)	Always On 2 Heads Standby Light

McDermott L.E.D. Floodlights - 120VAC



- Power efficient LED deck lights for the marine industry.
- Certified as meeting UL 1598A.
- Double power coated diecast aluminum housing rated IP68.
- Stainless steel hardware and mounting bracket.
- LED's rated for 50,000 hours.
- Serviceable in the U.S. with most components easily replaced.
- 120 VAC lights with grounded plug.
- 10, 20, 30, 50, 80, 100W available.

Order No.	Mfg. No. / Description	List Price
S/O	(TBFLD10WLED) 10 watts	
S/O	(TBFLD20WLED) 20 watts	
S/O	(TBFLD30WLED) 30 watts	
454912	(TBFLD50WLED) 50 watts	\$224.99 CO-4219100
454919	(TBFLD80WLED) 80 watts	\$337.49 CO-7868200
454924	(TBFLD100WLED) 100 watts	\$459.99 CO-9909300

McDermott High Power L.E.D. Floodlights



- High powered LED deck lights.
- 120, 140 and 200W.
- LED's rated for 50,000 hours.
- 8,000 - 12,000 lumens.
- Stainless steel mounting bracket.

Order No.	Mfg. No. / Description	List Price
S/O	(TBFLD120WLED) 120W LED Floodlight	
S/O	(TBFLD140WLED) 140W LED Floodlight	
454936	(TBFLD200WLED) 200W LED Floodlight	\$1,041.29 CO-0158800

McDermott L.E.D. Floodlight - 12VDC



- High powered deck lights for the marine industry.
- Certified as meeting UL 1598A.
- Double power coated diecast aluminum housing rated IP68.
- Stainless steel hardware and mounting bracket.
- LED's rated for 50,000 hours.
- Serviceable in the U.S. with most components easily replaced.
- 12 VDC lights.
- 10, 20, 30, 50W available.

Order No. Mfg. No. / Description

454915	(TBFLD50W12LD) 50 watts	List Price \$224.99 CO-4219100
--------	-------------------------	--------------------------------

McDermott L.E.D. Flank Light



- High powered LED spotlight.
- High impact UV stabilized polycarbonate.
- 300,000 candlepower.
- Projects a 10' circle 200' away.
- 12VDC or 120VAC.
- Magnetic base or clevis mount.

Order No. Mfg. No. / Description

S/O	(FLANKMAG)	Flank Light Magnetic Base
S/O	(FLANKCLEV)	Flank Light Clevis Mount

McDermott High Power L.E.D. Spotlight



200 WATT SPOTLIGHT - BLACK

- Dimensions: 35-1/2" W x 11-1/4" H x 4" D.
- 60° spot.

Order No. Mfg. No. / Description

454939	(TBSPOT-LED-1)	List Price \$616.99 CO-4442500
--------	----------------	--------------------------------

- Electronics
- Trolling Motors
- Instruments
- Electrical
- Lighting
- Anchor & Dock
- Safety
- Steering, Controls
- Pumps
- Fuel System
- Seating & Pedestals
- Trailer
- Tops & Covers
- Perform.
- Propellers
- Engine & Care
- Cleaning & Care
- Paint & Paint Acc.
- Fun & Flotation
- Topside Acc.
- Cockpit & Deck
- Hardware, Fasteners
- Camouflage
- Misc.
- Comm.

Hubbell Non-Metallic Vaportight Incandescent Fixture



398203



398215



- Ceiling mount.
- UV resistant, gray, glass filled thermoplastic polyester box, mounting adapters and globe guards.
- Excellent temperature operating range of -40° F (-40° C) to +150° C.
- Heat resistant glass globe withstands thermal shock.
- High strength protective globe guard.
- UL listed including UL 1571 and UL 595.
- Accepts up to 150 watt type A incandescent bulb.
- Note: Bulb not included.
- Includes: Fixture, mounting box, guard and heat resistant glass globe.

Order No.	Mfg. No. / Description	List Price
398102	(NVX15GHGA) Ceiling Mount	\$205.79 G0-8873100
398203	(NVBA) Wall Mount Bracket	\$53.09 G0-7553000
398215	(NVGA) Replacement Guard	\$63.79 G0-4724000

Phoenix Non-Metallic Vaporproof Incandescent Fixture



- Non-metallic, thermoplastic construction.
- Silicone gaskets provide vaportight seal.
- External screws and inserts made out of corrosion resistant brass.
- Clear glass globe.
- Housing and guard standard gray finish.
- UL 1598, 1598A, 844 Listed.
- USCG Accepted.
- Accepts incandescent lamps up to 150 watts.
- Note: Bulb not included.
- 120 volt.

Order No.	Mfg. No. / Description	List Price
603808	(VPWINC120GHC) Wall Mount	\$257.29 H0-7345100

Pauluhn 6" Glass Globes



Order No.	Mfg. No. / Description	List Price
686266	(COAC60) Clear	\$13.49 C0-7411000
686331	(COAC63) Green	\$50.98 C0-3334000
686343	(COAC65) Amber	\$42.69 C0-9263000

Pauluhn ProGuard Lighting Wall Mount Incandescent Fixture



- Cast copper free aluminum housing and guard.
- Lamp holder: Medium base, high temperature PBT.
- Nickel plated copper screw shell.
- Compact fluorescent polycarbonate.
- Clear glass 6" globe.
- Stainless steel hardware.
- Length 11".
- A-19, 100 watt lamp.
- UL Marine and USCG Approved.
- Note: Bulb not included.

Order No.	Mfg. No. / Description	List Price
686381	(707A)	\$261.09 C0-3912200

6" Plastic Globes for Deck Light

686280



253423



PRISM, FLAT TOP CYLINDER

Order No.	Mfg. No. / Description	List Price
253423	(518 AMBER) Amber 5.1"	\$21.98 F0-9351000

SMOOTH, ROUND TOP CYLINDER

Order No.	Mfg. No. / Description	List Price
686278	(507 3/4 THR) Clear 5.1"	\$20.98 C0-3871000
686280	(507 3/4 THRE) Amber 5.1"	\$21.98 C0-8681000

Pauluhn Replacement 6" Guards



Order No.	Mfg. No. / Description	List Price
686230	(INX1036A) Aluminum	\$67.19 C0-1175000
686242	(INX1036B) Brass	\$124.99 C0-4260100

Pauluhn Medium Screw Replacement Bakelite Sockets



537918

- Four hole model fits current Pauluhn lights.
- Three hole model fits old Pauluhn and some old Perko lights.

Order No.	Mfg. No. / Description	List Price
686367	(INX4000) Four Hole	\$31.98 C0-8172000
537918	(INX4001) Three Hole	\$31.98 C0-8172000

- Electronics
- Trolling Motors
- Instruments
- Electrical
- Lighting
- Anchor & Dock
- Safety
- Steering, Controls
- Pumps
- Fuel System
- Seating & Pedestals
- Trailering
- Tops & Covers
- Perform.
- Propellers
- Engine & Care
- Cleaning & Care
- Paint & Paint Acc.
- Fun & Flotation
- Topside Acc.
- Cockpit & Deck
- Hardware, Fasteners
- Camouflage
- Misc.
- Comm.

Perko 800 Series Solar-Ray® Searchlights

- Heavy gauge brass and cast bronze.
- White Perko • Kote finish.
- 12, 24, 32 or 120 volts.
- All models feature: Halo deflectors, parabolic glass mirror reflectors for maximum light output and ventilation covers for quick dissipation of heat to help prolong bulb life.
- Hinged front doors have quick release stainless steel latches.
- Weatherproof construction. Interior finished in flat black.

- Lower vent cover on 12" and 14" sizes.
- Slide-lock focusing device behind lower vent.
- Heavy duty yoke mounting.
- Standard pedestal base diameter: 7".
- 10" lights are standard with 2-pin prefocus socket.
- 12" and 14" lights are standard with medium prefocus socket.
- Bulbs are not included and must be ordered separately.

Perko Fig. 885 Wheel or Lever/Gear Control Solar-Ray® Searchlights



- Wheel Control Assemblies.
 - Turn upper wheel for horizontal position.
 - Turn lower wheel for vertical position.
 - Distance between wheels: 2".
 - Maximum ceiling thickness: 3".
- Lever/Gear Control Assemblies.
 - Aim handle for horizontal position.
 - Twist handle for vertical position.
 - Maximum ceiling thickness: 3-1/2".
- Order head and wheel or lever/gear control assemblies separately.

STANDARD HEAD ASSEMBLY

Order No.	Mfg. No. / Description	List Price	
526876	(0885 OP1 WHT) 10"	\$1,332.19	FO-3523900
526888	(0885 OP2 WHT) 12"	\$1,758.29	FO-0803210
526890	(0885 OP3 WHT) 14"	\$2,410.29	FO-0278610

WHEEL CONTROL ASSEMBLY

Order No.	Mfg. No. / Description	List Price	
527208	(0852 000) Control Length 7-1/2"	\$484.89	FO-2493300
527211	(0852 0A0) Control Length 14-1/2"	\$503.19	FO-3225300
527223	(0852 0B0) Control Length 21-1/2"	\$563.49	FO-4449300
527234	(0852 0C0) Control Length 28-1/2"	\$639.19	FO-3474400

LEVER/GEAR CONTROL ASSEMBLY

Order No.	Mfg. No. / Description	List Price	
527247	(0969 0C0) Control Length 29-1/2"	\$1,425.89	FO-2189900

Perko Spare Parts for 800 Series Solar-Ray® Searchlights

Order No.	Mfg. No. / Description	List Price	
543202	(0890001) Spare Reflector for 10" Searchlights	\$434.19	E0-4652300
543214	(0890002) Spare Reflector for 12" Searchlights	\$451.59	E0-9683300
543226	(0890003) Spare Reflector for 14" Searchlights	\$553.89	E0-2451400
530178	(0910) Spare Retaining Clips	\$66.29	FO-0464000

See next page for spare sockets and bulbs for Perko 800 Series Solar-Ray® Searchlights

Perko Fig. 884 Lever Control Solar-Ray® Searchlights



- Aim handle for horizontal position.
- Move handle up and down for vertical position.
- Maximum ceiling thickness: 4-1/2".
- Order head and lever control assemblies separately.

STANDARD HEAD ASSEMBLY

Order No.	Mfg. No. / Description	List Price	
526838	(0884 OP1 WHT) 10"	\$1,397.69	FO-8387900
526840	(0884 OP2 WHT) 12"	\$1,821.19	FO-3847210
526852	(0884 OP3 WHT) 14"	\$2,415.49	FO-4809610

LEVER CONTROL ASSEMBLY

Order No.	Mfg. No. / Description	List Price	
527108	(0851 000) Control Length 8-1/2"	\$407.89	FO-2558200
527119	(0851 0A0) Control Length 15-1/2"	\$436.39	FO-7450300
527121	(0851 0B0) Control Length 22-1/2"	\$503.19	FO-3225300
527132	(0851 0C0) Control Length 29-1/2"	\$563.49	FO-4449300

SPARE PARTS FOR FIG. 851 LEVER CONTROL ASSEMBLY

Order No.	Mfg. No. / Description	List Price	
530015	(0851SPR021) Ceiling Lock	\$127.29	FO-0198000
530027	(0851SPR022) Lock Knob	\$31.69	FO-8122000
530053	(0851SPR025) Upper Bushing	\$28.09	FO-6691000
530077	(0851SPR027) O-Ring Seal	\$21.89	FO-2351000
530089	(0851SPR028) Lower Bushing	\$28.09	FO-6691000
530091	(0851SPR029) Handle Shaft	\$38.29	FO-0862000
530104	(0314SPR040) Handle	\$37.49	FO-4262000
530116	(0851SPR031) Fulcrum Collar	\$36.99	FO-9852000
530128	(0851SPR032) Fulcrum Bar	\$32.89	FO-2032000
530142	(0884SPR055) Fork Seal Bushing	\$29.49	FO-4602000
530154	(0884SPR056) Base Seal	\$34.49	FO-4142000

Perko Fig. 887 Distant Electric Control Solar-Ray® Searchlights



- All aluminum with White Perko • Kote finish.
- For 12, 24 and 120 volt.
- Searchlight head assembly comes with Distant Electric Control Base.
- Remote electric.
- Joystick type controller with variable speed control for both horizontal and vertical positioning.
- Nominal drum diameter: 14". Length drum: 17".

CALL FOR PRICES AND AVAILABILITY

SPECIAL HANDLING MAY APPLY

- Electronics
- Trolling Motors
- Instruments
- Electrical
- Lighting
- Anchor & Dock
- Safety
- Steering, Controls
- Pumps
- Fuel System
- Seating & Pedestals
- Trailer
- Tops & Covers
- Perform.
- Propellers
- Engine & Care
- Cleaning & Care
- Paint & Paint Acc.
- Fun & Flotation
- Topside Acc.
- Cockpit & Deck
- Hardware, Fasteners
- Camouflage
- Misc.

Bulb and Socket Ordering Information for Perko 800 Series Solar-Ray® Searchlights

- Bulbs are not included in lights and must be ordered separately.
- For best results, the bulb and reflector must be perfectly compatible; therefore be sure to specify the stock number of the bulb desired.
- Peak candlepower is exceedingly sensitive to many factors, (i.e. a light source out of focus by 1/32 inch, under-voltage of only 4% or differences between bulb manufactures) which can cause reduction of range of up to 20%.

Incandescent Bulb Recommendations

DMI #	MFG #	Voltage	Wattage	Socket Type	Socket Code Letter	For Searchlight Size	Rated* Life Hours	Mfg. Bulb Code
528806	806	32	500	Medium Screw	B	10", 12", 14"	50	DLT
219887	807	120	500	Medium Prefocus	E	10", 12", 14", 19"	25	CZX/DAB
	809	120	750	Medium Prefocus	E	12", 14", 19"	25	DPJ
	837	120	750	Medium Prefocus	E	12", 14", 19"	200	DDY
	810	120	1,000	Medium Prefocus	E	12", 14", 19"	25	DRS
	811	120	1,000	Mogul Screw	D	12", 14"	50	DRW

"Quartz" Tungsten Halogen Bulb Recommendations

DMI #	MFG #	Voltage	Wattage	Socket Type	Socket Code Letter	For Searchlight Size	Rated* Life Hours	Mfg. Bulb Code
220070	816	12	100	2-Pin Prefocus	F	10", 12", 14"	50	FDT
	836	24	150	2-Pin Prefocus	G	10", 12", 14"	50	DZE/FDS
219825	844	120	500	Medium Prefocus	E	10", 12", 14", 19"	500	BTL
220020	820	120	600	2-Pin Prefocus	I	10", 12", 14", 19"	75	DYS
219837	845	120	750	Medium Prefocus	E	12", 14", 19"	200	BTP
219851	839	120	900	2-Pin Prefocus	K	12", 14"	75	BVA
219849	846	120	1,000	Medium Prefocus	E	12", 14", 19"	200	BTR
	860	230	1,000	Medium Prefocus	E	12", 14", 19"	950	FKD

• Electric bulbs are not returnable unless the fault is ours.

*Note: These are the "Rated Average Laboratory Life in Hours" of the Bulb Manufacturer. No guarantee to the time indicated.

High Pressure Xenon Short Arc Lamp



- Power input: Rated 500W.
- Supply voltage: 50 volts.
- Operating current: 20 amp.
- Rated voltage: 26 volts.
- Luminous flux: 13,100 lm.

Order No.	Mfg. No. / Description	List Price
696314	(XW500)	\$598.98 E0-4294400

High Pressure Xenon Short Arc Lamp



- Power input: Rated 1,000W.
- Supply voltage: 65 volts.
- Operating current: 50 amp.
- Rated voltage: 20 volts.
- Luminous flux: 32,000 lm.

Order No.	Mfg. No. / Description	List Price
696316	(XW1000/M)	\$598.98 E0-4294400

Electric Socket and Support Stand Assemblies

- Perko Solar-Ray Searchlights include a socket and support stand based on the bulb or socket information given when ordering.
- The following chart makes it possible for distributors or dealers to order and stock different styles of these assemblies separately for field conversion, thereby covering a large variety of voltage and candlepower requirements with a minimum of inventory. (Donovan numbers are bold).



Medium Screw Code B



Medium Prefocus Code E



Mogul Screw Code D



Mogul Prefocus Code L and M

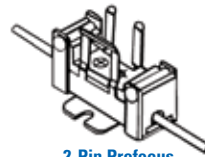

2-Pin Prefocus Code K

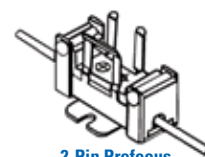

2-Pin Prefocus Code F, G, H and I

Socket Type	Socket Code	For 10" Searchlights	Height Stand	For 12" Searchlights	Height Stand	For 14" Searchlights	Height Stand
Medium Screw	B	872 001	1-1/4"	872 002	2-1/4"	872 003	3-1/4"
Medium Prefocus	E	530332 (873 001)	1-5/16"	530344 (873 002)	1-15/16"	530356 (873 003)	2-15/16"
Mogul Screw	D	-	-	874 002	7/16"	874 003	1-1/4"
2-Pin Prefocus (12 volt)	F	875 001	3-1/2"	875 002	4-1/2"	875 003	5-1/2"
2-Pin Prefocus (24 volt)	G	876 001	3-1/4"	876 002	4-1/4"	876 003	5-1/4"
2-Pin Prefocus (32 volt)	H	878 001	3-1/4"	878 002	4-1/4"	878 003	5-1/4"
2-Pin Prefocus (600 watt)	I	530421 (879 001)	3-1/8"	879 002	4-1/8"	879 003	5-1/8"
2-Pin Prefocus (900 watt)	K	-	-	880 002	3-13/16"	880 003	4-13/16"

Order No.	Mfg. No. / Description	List Price
530458	(0894) Medium Screw Socket Code B	\$26.19 F0-3381000
530469	(0895) Medium Prefocus Socket Code E	\$156.99 F0-9890100
530483	(0899) 2-Pin Prefocus Socket Codes F, G, H & I	\$146.19 F0-3320100

Order No.	Mfg. No. / Description	List Price
530332	(0873 001) For 10" Searchlights	\$226.49 F0-4585100
530344	(0873 002) For 12" Searchlights	\$226.49 F0-4585100
530356	(0873 003) For 14" Searchlights	\$226.49 F0-4585100
530421	(0879 001) 2-Pin Prefocus for 10" Searchlights	\$267.29 F0-0178100

- Electronics
- Trolling Motors
- Instruments
- Electrical
- Lighting
- Anchor & Dock
- Safety
- Steering, Controls
- Pumps
- Fuel System
- Seating & Pedestals
- Trailering
- Tops & Covers
- Perform.
- Propellers
- Engine & Care
- Cleaning & Care
- Paint & Paint Acc.
- Fun & Flotation
- Topside Acc.
- Cockpit & Deck
- Hardware, Fasteners
- Camouflage
- Misc.
- Comm.

Perko XR Series 15" Xenon Searchlights



- Designed and manufactured to meet the demanding needs of commercial marine applications.
- The short arc Xenon filled lamps produce an extremely bright and very white light which can be focused in the pilothouse into a narrow long range beam.
- High quality Timkin bearings provide for smooth 380° rotation.
- The XR Series model 9304 searchlight can be operated continuously at 500 watts for a maximum brightness of 35,000,000 candlepower and over 3 mile (IES Handbook) range.
- An iridium coated precision reflector provides for maximum light output and sharp focus.
- The remote control panel controls lamp ignition (start-up) and focus from the pilot house.
- Superior cooling is provided by a heavy duty cooling fan which blows air across the lamp inside the sealed housing.
- Heavy duty marine latches.
- Sealed waterproof construction.
- Heavy rolled marine aluminum housing.
- Safety interlock switch.
- Heavy duty rack and pinion assembly.
- Cast marine aluminum yoke and base.
- Quality ball bearings.
- Nominal drum diameter: 13-3/4".
- 120 VAC.
- NOTE: Lamps are included with complete Searchlights.

Order No.	Mfg. No. / Description	List Price	
544045	(9304L01WH5) Lever/Gear Control	\$17,967.98	F0-9577521
544050	(9304E01WH5) Distant Electric Control Base	\$24,255.39	F0-7787961

- Electronics
- Trolling Motors
- Instruments
- Electrical
- Lighting
- Anchor & Dock
- Safety
- Steering, Controls

Perko 19" Solar-Ray® Searchlight and Control Assemblies



- White Perko • Kote finish.
- These are designed and built with the commercial user in mind where maximum size and brilliance count.
- These units are constructed of marine aluminum with heavy duty castings and heavy gauge reinforced bodies for extra durability.
- Halo deflector.
- Parabolic glass reflector with shock resistant mounting.
- Lower vent cover.
- Hinged front doors have quick release stainless steel latches to provide easy access for bulb replacement.
- Flat black interior finish.
- Slide-lock focusing device behind lower vent.
- Positive non-leaking seals. Heavy duty cast rack and pinion assembly.
- Floating stops in base to allow 400° rotation.
- Extra large cast aluminum base drilled for (4) 1/2" fasteners.

Order No.	Mfg. No. / Description	List Price	
526600	(1902 004 WHT) Searchlight Head Assembly Only	\$2,967.29	F0-0177020
526650	(1921 000 WHT) Lever/Gear Control Only, 22" L	\$1,950.89	F0-2656310
526674	(1922 000 WHT) Wheel Control Only, 20-1/2" L	\$1,950.09	F0-6056310
543238	(0890004) Spare Reflector	\$1,189.99	E0-9429800
530229	(0905) Spare Pinion Gear	\$134.29	F0-0049000

- Solar-Ray searchlight includes a socket, support stand based on the bulb or socket information given when ordering.
- The chart below makes it possible to make your decision.

Socket Type	Socket Code	Socket & Stand Fig. #	Height Stand
Medium Screw	B	872 004	5-3/4"
Medium Prefocus	E	873 004	5-7/16"
Mogul Prefocus (1,500 watt)	L	1930 004	3-5/8"
Mogul Prefocus (1,000 & 2,000 watt)	M	1931 004	3-1/8"
2-Pin Prefocus (900 watt)	K	880 004	7-5/16"

- Pumps
- Fuel System
- Seating & Pedestals
- Trailer
- Tops & Covers
- Perform.
- Propellers
- Engine & Care
- Cleaning & Care
- Paint & Paint Acc.
- Fun & Flotation
- Topside Acc.
- Cockpit & Deck
- Hardware, Fasteners
- Camouflage
- Misc.



SPECIAL HANDLING MAY APPLY





The Carlisle & Finch Co. 500 Watt Xenon Arc Searchlights



Distant Electrical Control



Lever Gear Control

LEVER GEAR CONTROL - DRUM-SIZE NOMINAL 15"

- This powerful, rugged design, composed of marine grade aluminum and stainless steel, with a high quality salt and scratch resistant powder coat finish.
- The indestructible, nickel reflector produces a precision 1-Degree beam at a powerful 45 million beam candlepower.
- The searchlight focus has safety back-up, with no tools required (if the Focus Motor fails, the beam-size can be adjusted quickly and easily, with an external focus knob).
- The searchlight is mounted on a rugged base producing greater than 385 degrees of horizontal rotation with unique sliding stop.
- Remote electric beam-size focus (1 to 15 degrees).
- Voltages: 12VDC, 24VDC, 115VAC, 230VAC.
- Long-life warranted xenon lamp.

Order No.	Mfg. No. / Description	List Price	
275304	(X9396LG-RF) Head w/70" Lever Gear Control	\$8,573.00	A0-0037580
275328	(4441X-RF) Control Station	\$440.00	A0-0004400
275405	(4198PS-1) Power Supply - 115 VAC	\$2,980.00	A0-0008920

DISTANT ELECTRIC CONTROL

- These units have all the features listed above and also the following.
- "Proportional-Speed" joystick provides aiming and speed control with single-hand.
- Motorized rugged cast base with horizontal and vertical clutch assemblies and ball bearings contained in stainless steel races.
- Fast speed searches at 25 degrees per second.
- Single station or multiple stations.
- Indoor and outdoor weatherproof control stations.
- Optional anti-icing heater circuitry in base, rack and trunnions, digital azimuth indicator, manual back-up (in case of motor failure).

Order No.	Mfg. No. / Description	List Price	
275435	(X9398-RF) Joystick Electric Control	\$10,720.00	A0-0002701
275441	(C4-1M-1) Control Station	\$895.00	A0-0059800
275438	(4198PSDE-1) Power Supply	\$3,790.00	A0-0009730

How to Order Searchlights

- Specify size searchlight, type control, type base, type drum, type finish, type lampholder, and give code word or catalog number.
- Give ordering code and volts of lamp.
- Specify length of control (measured from bottom of base to centerline of lever or upper wheel) if other than the standard dimensions shown on the dimension drawings.
- Specify pedestal height (measured from bottom of base to centerline of drum) if different from the standard 48 inches.
- Example: 12" searchlights, lever control, standard base, vented drum, enamel finish, medium prefocus lampholder, code RECITE-E2. Special length control 22" base to centerline lever.
- To designate the specific lampholder desired add one of the following suffixes to the code word or catalog number:
 - Medium Screw Lampholder -1
 - Medium Prefocus Lampholder -2
 - Mogul Screw Lampholder -3
 - Mogul Bipost Lampholder -4
 - 2-Pin Prefocus Lampholder -5



SPECIAL HANDLING MAY APPLY



Electronics

Trolling Motors

Instruments

Electrical

Lighting

Anchor & Dock

Safety

Steering, Controls

Pumps

Fuel System

Seating & Pedestals

Trailer

Tops & Covers

Perform.

Propellers

Engine & Care

Cleaning & Care

Paint & Paint Acc.

Fun & Flotation

Topside Acc.

Cockpit & Deck

Hardware, Fasteners

Camouflage

Misc.

Comm.

The Carlisle & Finch Co. 1.0kw and 2.5kw Xenon Arc Searchlights



LEVER GEAR CONTROL - DRUM-SIZE NOMINAL 19"

- This powerful, rugged design, composed of marine grade aluminum and stainless steel, with a high quality salt and scratch resistant powder coat finish.
- The indestructible, nickel reflector produces a precision 1-Degree beam at a powerful 80 million (1.0kw) and 177 million (2.5kw) beam candlepower.
- The searchlight focus has safety back-up, with no tools required (if the Focus Motor fails, the beam-size can be adjusted quickly and easily, with an external focus knob).
- The searchlight is mounted on a rugged base, which includes ball bearings held captive within stainless steel races, producing greater than 385 degrees of horizontal rotation with unique sliding stop.
- Remote electric beam-size focus (approx. 1 to 15 degrees).
- Voltages: Single phase 115VAC, 230VAC and 3-phase 208/240 VAC, 380 VAC, 480 VAC or 575 VAC.
- Long-life warranted xenon lamp.

Order No.	Mfg. No. / Description	List Price
275417	(XE9664LG-RF) Head w/46" Lever Gear Control	\$11,286.00 A0-0068211
275431	(9754X-RF) Control Station	\$505.00 A0-0050500
275429	(5275PS2-1) Power Supply	\$4,995.00 A0-0059940

DISTANT ELECTRIC CONTROL

- Motorized rugged cast base with horizontal and vertical clutch.
- Assemblies and ball bearings contained in stainless steel races.
- Exceeds 380 degrees horizontal rotation.
- 8-position joystick provides vertical and horizontal movement.
- Speed control dial changes beam speed from 0 to 25 degrees per second.
- Single station or multiple stations.
- Indoor and outdoor weatherproof control stations.
- Optional anti-icing heater circuitry in base, rack and trunnions.
- Optional digital azimuth indicator.
- Optional manual back-up (in case of motor failure).

Order No.	Mfg. No. / Description	List Price
275445	(XE9666-RF)	\$12,560.00 A0-0006521

The Carlisle & Finch Co. 19" Halogen Searchlights



- Beam characteristics of 19" halogen searchlights with various lamps.
- Price On Request

BEAM CANDLEPOWERS OF CARLISLE & FINCH CO. HALOGEN SEARCHLIGHTS

Code	Watts	Volts	Base	Average Hrs.	10-Inch	12-Inch	15-Inch	19-Inch
CPG	108	6	Medium Screw	50	350,000	563,000	Not Used	Not Used
FDT	100	12	2-Pin Pre-focus	50	765,000	1,170,000	1,750,000	Not Used
FDS	150	24	2-Pin Pre-focus	100	935,000	1,380,000	2,030,000	Not Used
BTM	500	120	Medium Pre-focus	100	950,000	1,160,000	2,080,000	2,970,000
FKF	500	230	Medium Pre-focus	750	CONSULT FACTORY			
DYS	600	120	2-Pin Pre-focus	75	781,000	1,130,000	1,840,000	2,700,000
BTP	750	120	Medium Pre-focus	200	Not Used	1,520,000	2,820,000	3,980,000
BVA	900	120	2-Pin Pre-focus	75	CONSULT FACTORY			
BTR	1000	120	Medium Pre-focus	200	Not Used	1,520,000	2,820,000	4,300,000
1M/T20	1000	120	Mogul Bi-Post	500	Not Used	Not Used	940,000	2,380,000
DPT	1000	120	Mogul Screw	50	Not Used	Not Used	Not Used	2,700,000
FKD	1000	230	Medium Pre-focus	750	Not Used	Not Used	Not Used	1,800,000
CXZ	1500	120	Mogul Bi-Post	325	Not Used	Not Used	Not Used	
CWZ	1500	120	Mogul Pre-focus	325	Not Used	Not Used	Not Used	3,610,000
BVW	2000	120	Mogul Pre-focus	300	Not Used	Not Used	Not Used	3,000,000
FKK	2000	230	Mogul Bi-Post	400	Not Used	Not Used	Not Used	



- Electronics
- Trolling Motors
- Instruments
- Electrical
- Lighting
- Anchor & Dock
- Safety
- Steering, Controls
- Pumps
- Fuel System
- Seating & Pedestals
- Trailer
- Tops & Covers
- Perform.
- Propellers
- Engine & Care
- Cleaning & Care
- Paint & Paint Acc.
- Fun & Flotation
- Topside Acc.
- Cockpit & Deck
- Hardware, Fasteners
- Camouflage
- Misc.

SPECIAL HANDLING MAY APPLY





The Carlisle & Finch Co. 10", 12" and 15" Incandescent Halogen Searchlight Selection Table

10" INCANDESCENT HALOGEN SEARCHLIGHT

Type Control	Type Base	Type Drum	Powder Coat Finish	Net Wt.	Shipping Wt.
Local	Standard	Non Vented	RAIN-E	15 lbs.	21 lbs.
	High	Non Vented	ROSE-E	22 lbs.	28 lbs.
	Pedestal	Non Vented	RAJAH-E	29 lbs.	59 lbs.
Lever	Standard	Non Vented	REDAN-E	19 lbs.	25 lbs.
	High	Non Vented	REFORM-E	27 lbs.	33 lbs.
	Pedestal	Non Vented	10SL1624XE	34 lbs.	55 lbs.
Lever-Gear	Standard	Non Vented	10SL8425E	22 lbs.	28 lbs.
	High	Non Vented	10SL8426E	30 lbs.	36 lbs.
	Pedestal	Non Vented	10SL8427E	37 lbs.	58 lbs.
Wheel	Standard	Non Vented	RANK-E	19 lbs.	25 lbs.
	High	Non Vented	ROPE-E	27 lbs.	33 lbs.
	Pedestal	Non Vented	10SL1620XE	37 lbs.	55 lbs.



10SL8425C

12" INCANDESCENT HALOGEN SEARCHLIGHT

Type Control	Type Base	Type Drum	Powder Coat Finish	Net Wt.	Shipping Wt.
Local	Standard	Non Vented	RAKE-E	22 lbs.	31 lbs.
		Vented	RATE-E	22 lbs.	31 lbs.
	High	Non Vented	ROME-E	27 lbs.	36 lbs.
		Vented	RUN-E	27 lbs.	36 lbs.
	Pedestal	Non Vented	RETARD-E	34 lbs.	64 lbs.
		Vented	12SL1648XE	34 lbs.	64 lbs.
Lever	Standard	Non Vented	REDEEM-E	26 lbs.	35 lbs.
		Vented	RECITE-E	26 lbs.	35 lbs.
	High	Non Vented	REFUGE-E	32 lbs.	41 lbs.
		Vented	RESIN-E	32 lbs.	41 lbs.
	Pedestal	Non Vented	12SL1625XE	39 lbs.	60 lbs.
		Vented	12SL1650XE	39 lbs.	60 lbs.
Lever-Gear	Standard	Non Vented	12SL8186E	29 lbs.	38 lbs.
		Vented	12SL8186VE	29 lbs.	38 lbs.
	High	Non Vented	12SL8410E	35 lbs.	44 lbs.
		Vented	12SL8410VE	35 lbs.	44 lbs.
	Pedestal	Non Vented	12SL8428E	42 lbs.	63 lbs.
		Vented	12SL8428VE	42 lbs.	63 lbs.
Wheel	Standard	Non Vented	RASP-E	26 lbs.	35 lbs.
		Vented	REAR-E	26 lbs.	35 lbs.
	High	Non Vented	RUSE-E	32 lbs.	41 lbs.
		Vented	RIPE-E	32 lbs.	41 lbs.
	Pedestal	Non Vented	12SL1621XE	39 lbs.	60 lbs.
		Vented	12SL1649XE	39 lbs.	60 lbs.



RECITE-E

Custom Control Lengths Available. Please Consult Factory.

Note: Consult Factory for Polished Brass & Stainless Steel or Sparking Chrome and Stainless Steel Finish.

The Carlisle & Finch Co. 10", 12" and 15" Incandescent Halogen Searchlights

SEARCHLIGHT LAMP DATA

DMI #	Code	Watts	Volts	Bulb Size	Base	Description	Filament	Average Hrs. Life	10" Scht.	12" Scht.	15" Scht.
220070	FDT	100	12	T4	2-Pin Prefocus	Tungsten Halogen	C6	50	765,000	1,170,000	1,750,000
	FDS	150	24	T4	2-Pin Prefocus	Tungsten Halogen	C6	100	935,000	1,380,000	2,030,000
					Medium Screw						
219825	BTM	500	120	T6	Medium Prefocus	Tungsten Halogen	C13D	100	950,000	1,160,000	2,080,000
220020	DYS	600	120	G7	2-Pin Prefocus	Tungsten Halogen	CC6	75	**781,000	1,130,000	1,840,000
					Medium Screw						

LAMP BELOW TO BE USED IN VENTED DRUMS ONLY

DMI #	Code	Watts	Volts	Bulb Size	Base	Description	Filament	Average Hrs. Life	10" Scht.	12" Scht.	15" Scht.
219849	BTR	1,000	120	T7	Medium Prefocus	Tungsten Halogen	C13D	200	Not Used	1,520,000	2,820,000

* These lamp manufacturer's figures are relative only. Individual lamps may vary considerably. ** Intermittent duty only (one hour or less).



SPECIAL HANDLING MAY APPLY



The Carlisle & Finch Co. 10", 12" and 15" Incandescent Halogen Searchlight Selection Table



RACKET-VE

15" INCANDESCENT HALOGEN SEARCHLIGHT

Type Control	Type Base	Type Drum	Powder Coat Finish	Net Wt.	Shipping Wt.
Local	Standard	Non Vented	REDGUM-E	39 lbs.	51 lbs.
		Vented	REDGUM-VE	39 lbs.	51 lbs.
	High	Non Vented	REEL-E	44 lbs.	56 lbs.
		Vented	REEL-VE	44 lbs.	56 lbs.
	Pedestal	Non Vented	RONTY-E	50 lbs.	80 lbs.
		Vented	RONTY-VE	50 lbs.	80 lbs.
Lever	Standard	Non Vented	RADIAL-E	43 lbs.	55 lbs.
		Vented	RADIAL-VE	43 lbs.	55 lbs.
	High	Non Vented	RAINBOW-E	49 lbs.	61 lbs.
		Vented	RAINBOW-VE	49 lbs.	61 lbs.
	Pedestal	Non Vented	15SL1626XE	56 lbs.	77 lbs.
		Vented	15SL1626XVE	56 lbs.	77 lbs.
Lever-Gear	Standard	Non Vented	15SL8184E	46 lbs.	58 lbs.
		Vented	15SL8184VE	46 lbs.	58 lbs.
	High	Non Vented	15SL8408E	52 lbs.	64 lbs.
		Vented	15SL8408VE	52 lbs.	64 lbs.
	Pedestal	Non Vented	15SL8429E	59 lbs.	80 lbs.
		Vented	15SL8429VE	59 lbs.	80 lbs.
Wheel	Standard	Non Vented	RACKET-E	43 lbs.	55 lbs.
		Vented	RACKET-VE	43 lbs.	55 lbs.
	High	Non Vented	RABBIT-E	49 lbs.	61 lbs.
		Vented	RABBIT-VE	49 lbs.	61 lbs.
	Pedestal	Non Vented	15SL1622XE	56 lbs.	77 lbs.
		Vented	15SL1622XVE	56 lbs.	77 lbs.

- Electronics
- Trolling Motors
- Instruments
- Electrical
- Lighting
- Anchor & Dock
- Safety
- Steering, Controls
- Pumps
- Fuel System
- Seating & Pedestals
- Trailer
- Tops & Covers
- Perform.
- Propellers
- Engine & Care
- Cleaning & Care
- Paint & Paint Acc.
- Fun & Flotation
- Topside Acc.
- Cockpit & Deck
- Hardware, Fasteners
- Camouflage
- Misc.

The Carlisle & Finch Co. 10", 12" and 15" Incandescent Halogen Searchlights



C5777-S-2 Controller



RAKE-E5

SPECIAL HANDLING MAY APPLY



The Carlisle & Finch Co. 10", 12" and 15" Halogen Searchlights

LEVER CONTROL

Size	Control Length
10"	11-3/8"
12"	10-7/8"
15"	10-7/8"

LEVER-GEAR CONTROL

Size	Control Length
10"	11-3/8"
12"	10-7/8"
15"	10-7/8"

WHEEL CONTROL

Size	Control Length
10"	9-1/2"
12"	9"
15"	9"



The Carlisle & Finch Co. 15" Searchlight with Medium Prefocus Socket

- Powder coat finish. Brass and stainless steel chrome finishes available.

WHEEL CONTROL

Order No.	Mfg. No. / Description	List Price
274655	(RACKET-VE2) 24" Longer than Standard	\$3,178.00 D0-0424520

SPARE REFLECTOR FOR 15" SEARCHLIGHT

Order No.	Mfg. No. / Description	List Price
273843	(SL1084) Diameter 14-3/16"	\$762.29 B0-6068600

The Carlisle & Finch Co. 19" Searchlight with Medium Prefocus Socket

- Powder coat marine grade aluminum drum finish available.

LEVER GEAR CONTROL

Order No.	Mfg. No. / Description	List Price
274779	(19SL3794DX) 24" Longer than Standard	\$3,852.00 B0-0866430
274782	(19SL3794DX) 48" Longer than Standard	\$3,954.00 B0-0685530

WHEEL CONTROL

Order No.	Mfg. No. / Description	List Price
274681	(REDCOAT-D-48) 48" Longer than Standard	\$3,659.00 B0-0139230

SPARE PARTS FOR 19" SEARCHLIGHT

Order No.	Mfg. No. / Description	List Price
273754	(KEF217) Pinion Gear, Wheel/Lever Gear Control	\$54.50 A0-0545000
273766	(EF240) Reflector, Diameter 18-1/8"	\$961.69 B0-2556800
273970	(SL1461/SL1455) Reflector Clamp Assembly 19"	\$22.29 A0-9222000

Spare Common Parts for 10", 12" and 15" Searchlights

Order No.	Mfg. No. / Description	List Price
274047	(K5482) Pinion Gear f/Wheel Control	\$55.00 A0-0055000
273969	(SL1937) Reflector Mnt. Clips, 4 Per Light	\$6.10 A0-0160000
273526	(8704) 2-Pin Prefocus Socket Only	\$35.00 A0-0053000
273918	(SL1250C) Med. Prefocus Socket Only	\$77.00 A0-0077000

The Carlisle & Finch Co. 10" Searchlight with 2-Pin Prefocus Socket

- Powder coat, brass and stainless steel finishes available.

LEVER CONTROL

Order No.	Mfg. No. / Description	List Price
274489	(REDAN-E5) 18" Longer than Standard	\$1,976.00 D0-0808510

WHEEL CONTROL

Order No.	Mfg. No. / Description	List Price
274542	(RANK-E5) 12" Longer than Standard	\$1,949.00 D0-0295510

SPARE REFLECTOR FOR 10" SEARCHLIGHT

Order No.	Mfg. No. / Description	List Price
273831	(SL1083A) Diameter 9"	\$373.49 B0-4163300

The Carlisle & Finch Co. 12" Searchlight with Medium Prefocus Socket

- Powder coat, brass and stainless steel finishes available - vented drum.

LEVER CONTROL

Order No.	Mfg. No. / Description	List Price
274631	(RECITE-E2) 18" Longer than Standard	\$2,636.00 D0-0880120

WHEEL CONTROL

Order No.	Mfg. No. / Description	List Price
274605	(REAR-E2.) 24" Longer than Standard	\$2,663.00 D0-0403120
274592	(REAR-E2) 6" Longer than Standard	\$2,582.00 D0-0656020

SPARE PARTS FOR 12" SEARCHLIGHT

Order No.	Mfg. No. / Description	List Price
273690	(9865XV) Med. Prefocus Focus Assembly	\$246.00 A0-0064200
273829	(SL107) Reflector, Diameter 10-15/16"	\$521.29 B0-6196400

Accessories and Parts

Description	10" Scht. Part #	12" Scht. Part #	15" Scht. Part #
Cover, Protective	SL3322A	SL3322A	SL3322B
Cover Glass	SL62	SL102	SL1085
Gasket, Base, High	SL3318B	SL3318B	SL3318B
Gasket, Base, Pedestal	SL3318C	SL3318C	SL3318C
Gasket, Base, Standard	SL3318A	SL3318B	SL3318B
Lampholder, Med. Pref. (273918)	SL1250C	SL1250C	SL1250C
Lampholder, Med. Screw	SL1087-1	SL1087-1	SL1087-1
Lampholder, Mogul Bipost	-	-	FE132X
Lampholder, Mogul Screw (274302)	-	SL96	SL96
Lampholder, 2-Pin Pref. (273526)	8704	8704	8704
Reflector	SL1083A (273831)	SL107 (273829)	SL1084 (273843)

The Carlisle & Finch Co. Accessories and Parts

Order No.	Mfg. No. / Description	List Price
273971	(SL1461) Fixed Spring	POR
273972	(SL1455) Clamp Spring	POR
273981	(SL3455XA) Lever Gear Assembly	POR
274958	(8672XS) Control Assembly	POR
274959	(4799X-RFS) Control Station	POR

SPECIAL HANDLING MAY APPLY

- Electronics
- Trolling Motors
- Instruments
- Electrical
- Lighting
- Anchor & Dock
- Safety
- Steering, Controls
- Pumps
- Fuel System
- Seating & Pedestals
- Trailering
- Tops & Covers
- Perform.
- Propellers
- Engine & Care
- Cleaning & Care
- Paint & Paint Acc.
- Fun & Flotation
- Topside Acc.
- Cockpit & Deck
- Hardware, Fasteners
- Camouflage
- Misc.
- Comm.

The Carlisle & Finch Co. 12" Searchlights - Distant Electric Control (DEC)



- Rugged drive unit is housed in watertight corrosion resistant marine aluminum or brass base as specified.
- Base is brass.
- Drum/door and yoke is white enamel.
- Drum, door and yoke, etc., constructed of solid brass.
- Powerful motors in weatherproof base direct the penetrating beam with finger-tip ease from any distance.
- Automatic brakes provide instant start and instant stop with no overtravel.
- Searchlight can be controlled from many separate locations.
- Vented drum (non-vented also available).
- Motors operate on 110-125 volts, 50-60 hz (cycles).
- Rugged joystick switch controls both motions.
- No limit to distance between searchlight and joystick.
- Second, third, fourth, or more joysticks can be added at any time.
- Just five control conductors and a ground conductor required between searchlight and joystick.
- Slip clutches allow manual override at all times, a convenience when relamping.
- Corrosion resistant and oiltight, the joystick can be mounted almost anywhere.
- A small heater on drive unit keeps temperature in base housing above ambient to minimize condensation on and in motors.
- Includes medium prefocus lampholder.
- Bullet lamp not included

Order No. Mfg. No. / Description List Price
274908 (125BEV-2) Includes: 12" Electric Control **\$4,500.00** B0-0005040

AVAILABLE IN 10", 12" AND 15" PRICE ON REQUEST

The Carlisle & Finch Co. L.E.D. and WindFarm Searchlights

10" L.E.D. SEARCHLIGHT

Type Control	Type Base	Powder Coat Finish	Voltage	Remarks
Local	Standard	10L-LC-DNC	12-24 VDC	Specify Joystick C8160 (115VAC) or C8160-230 (230VAC)
	Standard	10L-LC-ANC	115-230 VAC	
Lever Gear	Standard	10L-LG-DNC	12-24 VDC	
	Standard	10L-LG-ANC	115-230 VAC	
Joystick Electric	Standard	10L-DE-ANC	115-230 VAC	

12" L.E.D. SEARCHLIGHT

Type Control	Type Base	Powder Coat Finish	Voltage	Remarks
Local	Standard	12L-LC-DNC	12-24 VDC	Specify Joystick C8160 (115VAC) or C8160-230 (230VAC)
	Standard	12L-LC-ANC	115-230 VAC	
Lever Gear	Standard	12L-LG-DNC	12-24 VDC	
	Standard	12L-LG-ANC	115-230 VAC	
Joystick Electric	Standard	12L-DE-ANC	115-230 VAC	

12" L.E.D. WINDFARM SEARCHLIGHT

Type Control	Type Base	Powder Coat Finish	Voltage	Remarks
Joystick Electric	N/A	12LHW-DE-ANC	115-230 VAC	Specify Joystick C8160 (115VAC) or C8160-230 (230VAC); must also include Controller C2-13 for both voltages

19" L.E.D. SEARCHLIGHT

Type Control	Type Base	Powder Coat Finish	Voltage	Remarks
Local	Standard	19L-LC-ANC	115-230 VAC	Specify Joystick C5777-S-2 (115VAC) or C5777-S-230 (230VAC)
Lever Gear	Standard	19L-LG-ANC	115-230 VAC	
Joystick Electric	Standard	19L-DE-ANC	115-230 VAC	Includes Trunnion Hardware & Cable, Electric Control
Head Only	Standard	19L-DD-ANC	115-230 VAC	
Head Only	Standard	19L-MD-ANC	115-230 VAC	



- Electronics
- Trolling Motors
- Instruments
- Electrical
- Lighting
- Anchor & Dock
- Safety
- Steering, Controls
- Pumps
- Fuel System
- Seating & Pedestals
- Trailer
- Tops & Covers
- Perform.
- Propellers
- Engine & Care
- Cleaning & Care
- Paint & Paint Acc.
- Fun & Flotation
- Topside Acc.
- Cockpit & Deck
- Hardware, Fasteners
- Camouflage
- Misc.

SPECIAL HANDLING MAY APPLY



Baldwin Filters High Efficiency Fuel Spin-On Filter



- Contains: Integral Post Seal.
- Fits: Caterpillar Engines, Equipment.
- Replaces: Caterpillar 1R0751.
- Thread: 7/8-14. OD: 3-11/16". Length: 7-1/8".
- I. Gasket: G381-A.

Order No. Mfg. No. / Description List Price
319048 (BF7632) **\$15.94** CO-5531000

Baldwin Filters High Efficiency Fuel Spin-On Filter



- Fits: Caterpillar Equipment.
- Replaces: Caterpillar 1R0750.
- Thread: 1-14. OD: 3-11/16". Length: 7-1/8".
- I. Gasket: G381-A.

Order No. Mfg. No. / Description List Price
319052 (BF7633) **\$15.07** CO-1821000

Baldwin Filters High Efficiency Fuel Spin-On Filter



- Fits: Caterpillar Engines.
- Replaces: Caterpillar 1R0759.
- Thread: 7/8-14. OD: 3". Length: 7-1/8".
- I. Gasket: (1) Included.

Order No. Mfg. No. / Description List Price
319056 (BF7634) **\$15.98** CO-8531000

Baldwin Filters High Efficiency Lube Spin-On Filter



- Fits: Caterpillar Engines.
- Replaces: Caterpillar 1R1808.
- Thread: 1-1/2-16. OD: 5-6/8. Length: 12-3/32".
- I. Gasket: (1) Included.
- Related to: B99 Series (Std. Versions) B7507 (w/3 O-rings).

Order No. Mfg. No. / Description List Price
319024 (B7299) **\$31.25** CO-6562000

Baldwin Filters Primary Fuel Spin-On Filter



- Can be used with FB1301 base.
- Fits: Detroit Diesel Engines.
- Replaces: Detroit Diesel 6438839; GMC 25010793.
- Thread: 1-12. OD: 3-11/16. Length: 8".
- I. Gasket: (1) Included.
- Related to: BF592 (Short Version) BF25813 (Fuel/Water Separator Version).

Order No. Mfg. No. / Description List Price
319040 (BF5800) **\$10.50** CO-3980000

Baldwin Filters Fuel Storage Tank Spin-On Filter



- Can be used with FB1307 base.
- Fits: EMD Locomotive; Fuel Storage Tanks.
- Replaces: Cim-Tek 700-03.
- Thread: 1-12. OD: 3-11/16. Length: 7-1/8".
- I. Gasket: G381-A.
- Related to: MF955 (Short Version).

Order No. Mfg. No. / Description List Price
319060 (BF971) **\$11.62** CO-8890000

Baldwin Filters Full-Flow Lube Spin-On Filter



- Contains: 8 PSID By-Pass Valve.
- Replaces: Quincy 110814.
- Thread: M16 x 1.5. OD: 3. Length: 3-17/32".
- I. Gasket: G449-B.

Order No. Mfg. No. / Description List Price
319020 (B474) **\$10.91** CO-7290000

Baldwin Filters Secondary Fuel Spin-On Filter



- Can be used with FB1302 base.
- Fits: Detroit Diesel Engines.
- Replaces: Detroit Diesel 23518482.
- Thread: 13/16-12. OD: 3-11/16. Length: 7-3/32".
- I. Gasket: (1) Included.

Order No. Mfg. No. / Description List Price
319044 (BF5810) **\$10.29** CO-5780000

Baldwin Filters Full-Flow Lube Spin-On Filter



- Can be used with OB1303 base.
- Fits: Detroit Diesel Engines.
- Replaces: GMC 25010495.
- Thread: 1-1/2-12. OD: 4-21/32. Length: 9-15/16".
- I. Gasket: (1) Included.

Order No. Mfg. No. / Description List Price
319005 (B95) **\$24.54** CO-6802000

Baldwin Filters Full-Flow Lube Spin-On Filter



- Can be used with OB1368, OB1369 bases.
- Fits: Cummins Engines.
- Replaces: Cummins 3313287.
- Thread: 1-1/2-12. OD: 4-11/16. Length: 11-9/32".
- I. Gasket: (1) Included.

Order No. Mfg. No. / Description List Price
319017 (B96) **\$25.25** CO-6412000

- Electronics
- Trolling Motors
- Instruments
- Electrical
- Lighting
- Anchor & Dock
- Safety
- Steering, Controls
- Pumps
- Fuel System
- Seating & Pedestals
- Trailer
- Tops & Covers
- Perform.
- Propellers
- Engine & Care
- Cleaning & Care
- Paint & Paint Acc.
- Fun & Flotation
- Topside Acc.
- Cockpit & Deck
- Hardware, Fasteners
- Camouflage
- Misc.

Baldwin Filters Fuel-Flow Lube Spin-On Filter



- Fits: Caterpillar Engines, Equipment.
- Replaces: Caterpillar 1R0739.
- Thread: 1-1/8-16.
- OD: 4-1/4".
- Length: 10-1/16".
- I. Gasket: (1) Included.
- Related to: B76 Series (Long Versions) B7700 (High Efficiency Version).

Order No. **319028** Mfg. No. / Description (B7600) List Price **\$14.05** CO-4911000

Baldwin Filters Fuel-Flow Lube Spin-On Filter



- Fits: Atlas Copco, Demag, Caterpillar Equipment.
- Replaces: Caterpillar 1R0716.
- Thread: 1-1/2-16.
- OD: 5-3/8".
- Length: 12-3/32".
- I. Gasket: (1) Includes.
- Related to: B49 (Short Version) B7249-MPG (High Efficiency Version).

Order No. **319032** Mfg. No. / Description (B99) List Price **\$21.96** CO-7681000

Baldwin Filters Fuel/Water Separator with Ball Handle



- Fits: Racor 500 Series Housings.
- Replaces: Racor 2010 Series.
- OD: 3-7/32".
- ID: 5/8".
- Length: 2-3/4".
- I. Gasket: G458 (1) Included.
- Grommets: (2) Attached.

Order No. **319088** Mfg. No. / Description (PF598-30) List Price **\$13.40** CO-9311000

Baldwin Filters Fuel/Water Separator Element with Ball Handle



- Contains: Emergency By-Pass Tab.
- Fits: Racor 100FH Series Housings.
- Replaces: Racor 2020 Series.
- OD: 4-5/16". ID: 5/8" and 13/16".
- Length: 8-29/32".
- F. Gasket: G240.
- Includes: (1) End seal and (2) O-rings.

Order No. **319104** Mfg. No. / Description (PF7890-10) List Price **\$18.11** CO-9351000
319108 (PF7890-30) List Price **\$17.28** CO-9641000

Baldwin Filters Fuel Element with Bail Handle



- Contains: Emergency By-Pass Tab.
- Fits: Racor 900 Series Housings.
- Replaces: Racor 2040 Series.
- OD: 4-5/16".
- ID: 5/8" and 13/16".
- Length: 3-29/32".
- F. Gasket: G240.
- Includes: (1) End seal and (1) O-ring.

Order No. **319100** Mfg. No. / Description (PF7889) List Price **\$15.28** CO-9921000

Baldwin Filters Fuel Element



- Contains: Reinforced Centertube.
- Fits: Caterpillar Engines.
- Replaces: Caterpillar 1R0718, 1R0756.
- OD: 3-15/16".
- ID: 1-5/8".
- Length: 9-7/32".
- A. Gasket: (2) Attached.

Order No. **319092** Mfg. No. / Description (PF7655) List Price **\$23.69** CO-4102000

Baldwin Filters Fuel Element



- Fits: Caterpillar Industrial, Marine Engines.
- Replaces: Caterpillar 1R0725, 1R0766, 1W4056.
- OD: 5-1/16".
- ID: 2-3/32".
- Length: 10-7/16".
- A. Gasket: (2) Attached.

Order No. **319096** Mfg. No. / Description (PF7799) List Price **\$39.69** CO-4733000

Baldwin Filters Full-Flow Lube Element



- Fits: Caterpillar Industrial, Marine Engines.
- Replaces: Caterpillar 1R0726, 4P2839, 7N7500.
- OD: 7-3/8".
- ID: 2-27/32".
- Length: 10-9/32".
- A. Gasket: (2) Attached.

Order No. **319072** Mfg. No. / Description (P7003) List Price **\$45.02** CO-7283000

Baldwin Filters Fuel-Flow Lube Element



- Fits: E.M.D. Locomotives.
- Replaces: E.M.D. 8340000.
- OD: 2-29/32".
- ID: 1" One End.
- Length: 7-7/16".
- A. Gasket: (1) Attached.

Order No. Mfg. No. / Description List Price
319112 (PT513) **\$12.20** C0-7301000

Baldwin Filters Lube Element



- Fits: Caterpillar Industrial, Marine Engines.
- Replaces: Caterpillar 1W4136.
- OD: 7-5/16".
- ID: 3-13/32".
- Length: 13-13/32".
- A. Gasket: (2) Attached.

Order No. Mfg. No. / Description List Price
319076 (P7012) **\$51.41** C0-0734000

Baldwin Filters Lube or Fuel Element



- Fits: E.M.D. Cageless Series.
- Replaces: E.M.D. 8345482.
- OD: 6-1/2".
- ID: 1-15/32" One End.
- Length: 29-3/8".
- End Seals: (1) Included.

Order No. Mfg. No. / Description List Price
319068 (P1510) **\$36.93** C0-9313000

Baldwin Filters Screen Supported Bag Air Element



- Oil Wetted Media.
- Fits: Railroad applications.
- Replaces: Clark EG1; EMD 8470903; GE 41A218313P1.
- Size: 29-3/8" x 27-3/8" x 6-3/8".

Order No. Mfg. No. / Description List Price
319036 (BA3965(4)) **\$402.03** C0-3714300

Baldwin Filters Air Element



- Fits: Caterpillar, CMI, Grove Equipment.
- Replaces: Caterpillar 4L9852.
- OD: 10-7/32".
- ID: 6-1/16" One End.
- Length: 12".
- A. Gasket: (1) Attached.

Order No. Mfg. No. / Description List Price
319084 (PA618-S) **\$49.61** C0-7124000

Baldwin Filters Outer Air Element



- Use with: PA2653 Foam, PA2848.
- Fits: Caterpillar Industrial, Marine Engines.
- Replaces: Caterpillar 8N6309.
- OD: 19-9/32".
- ID: 12-7/8" One End.
- Length: 10-11/32".
- A. Gasket: (1) Attached.

Order No. Mfg. No. / Description List Price
319080 (PA2653) **\$129.97** C0-7401100

Baldwin Filters Coolant Spin-On with BTA PLUS Formula Filter



- Maintenance filter for systems with 22-32 gallons capacity. Can be used with CFB5000 base or CFB8784 dual base.
- Contains: 8 units BTA Plus.
- Fits: Cummins Engines.
- Replaces: Agco 1076751M1; Case 690139C1; Caterpillar 226-6567; Daewoo 9912-15115; Demag 692336; Hitachi 19305494; Versatile 104040; Volvo M12968028; Fleetguard WF2073.
- Thread: 11/16-16. OD: 3-11/16". Length: 5-3/8".
- I. Gasket: G381-A.

Order No. Mfg. No. / Description List Price
319064 (BW5073) **\$25.55** C0-2712000

Snee Chemical Oil Mats



Order No. Mfg. No. / Description List Price
438035 (MAT 023B) 130BU, 2/3 **\$25.39** B0-5822000
438045 (MAT 035B) 130BU, 3/5 **\$54.39** B0-5984000

Henek Liquid Coalescers

- Henek's HC Series is constructed of high grade aluminum and includes a corrosion resistant aluminum epoxy screen.
- Inner and outer layers are made of rayon fibers impregnated with phenolic resin.
- Set between these layers is the coalescing layer (borosilicate microglass).
- Efficiencies range from 93% to 99.9999% at the 0.3 micron range.
- The pre-filter can be constructed with microns from 1 to 75.



Order No. Mfg. No. / Description List Price
341590 (HC-3520-D) **\$67.49** D0-9935000

Snee Chemical Environmental Bags



Order No. Mfg. No. / Description List Price
551315 (LSP3648) Yellow **\$120.49** B0-4480100

- Electronics
- Trolling Motors
- Instruments
- Electrical
- Lighting
- Anchor & Dock
- Safety
- Steering, Controls
- Pumps
- Fuel System
- Seating & Pedestals
- Trailering
- Tops & Covers
- Perform.
- Propellers
- Engine & Care
- Cleaning & Care
- Paint & Paint Acc.
- Fun & Flotation
- Topside Acc.
- Cockpit & Deck
- Hardware, Fasteners
- Camouflage
- Misc.

Keystone Thumb Select Grain Cowhide Driver Gloves



- Grain cowhide leather driver glove.
- Flexible keystone thumb construction.
- Shirred elastic wrist.
- Gunn cut.
- Welted seams on middle fingers.
- Glove length: 10-1/2", palm width: 5-1/4".
- Hem color: Blue.

Order No.	Mfg. No. / Description	List Price	
412150	(990IK/XL) X Large	\$7.99	BO-9170000

Boss Grain Cowhide Leather Palm Gloves



- Gunn cut design.
- Rubberized safety cuff.
- Shirred elastic back.
- Economy grade grain cowhide leather palm.
- Wing thumb.

Order No.	Mfg. No. / Description	List Price	
303295	(1JL9395L) Large	\$7.98	GO-5350000

Boss Interlock Lined Smooth Grip Dipped PVC Gloves



- Single-Dipped PVC.
- Interlock lined.
- Smooth grip.
- Length 14".
- Black.

Order No.	Mfg. No. / Description	List Price	
412104	(1SP8714) Large	\$7.98	GO-5350000

Boss Grain Cowhide Driver Shirred Elastic Black Gloves



- Color-coded open cuff.
- Gunn cut design.
- Keystone thumb.
- Shirred elastic back.
- Economy grade cowhide leather.

Order No.	Mfg. No. / Description	List Price	
412140	(1JL4062S) Small	\$12.09	GO-0180000
412143	(1JL4062M) Medium	\$12.09	GO-0180000
412146	(1JL4062L) Large	\$12.09	GO-0180000
412149	(1JL4062XL) X Large	\$6.99	GO-8640000

"B" Grade Shoulder Split Cowhide Leather Double Palm Gloves



- "B" Grade shoulder split cowhide leather double palm glove with fabric back-rubberized safety cuff.
- Cotton lined palm for extra comfort.
- Gunn cut pattern delivers excellent durability, wear and comfort, especially for heavier gloves.
- Wing thumb increases comfort in open-handed work.
- Fabric back provides breathability and flexibility.
- Leather knuckle strap and finger tips for protection.

Order No.	Mfg. No. / Description	List Price	
412113	(83-6733) One Size	\$5.49	BO-4940000

Boss Grip™ Double Coated Latex Crinkled Grip Palm Color Coded Hem



- Double latex palm dip with crinkled grip.
- Heavy weight, 50% cotton 50% polyester shell.
- Ergonomic design helps reduce hand fatigue.
- Knit wrist with color-coded hem.
- Sanitized treated.

Order No.	Mfg. No. / Description	List Price	
412132	(1SR8422-M) Medium	\$3.59	F0-1520000
412134	(1SR8422-XL) X Large	\$3.59	F0-1520000

Boss Brown Jersey Gloves



- Clute cut design.
- Knit wrist.
- Regular weight brown poly/cotton blend.
- Straight thumb.

Order No.	Mfg. No. / Description	List Price	
412128	(1JJ1845 L) Large	\$2.99	GO-0020000

- Electronics
- Trolling Motors
- Instruments
- Electrical
- Lighting
- Anchor & Dock
- Safety
- Steering, Controls
- Pumps
- Fuel System
- Seating & Pedestals
- Trailer
- Tops & Covers
- Perform.
- Propellers
- Engine & Care
- Cleaning & Care
- Paint & Paint Acc.
- Fun & Flotation
- Topside Acc.
- Cockpit & Deck
- Hardware, Fasteners
- Camouflage
- Misc.

Zinc anodes should be use for saltwater applications.
 Aluminum anodes should be used for saltwater or brackish water applications.
 Magnesium anodes should be used for freshwater applications.

Zinc Tear Drop Anode



- Zinc Tear Drop.
- (1) Cast-in Galvanized Steel Strap, Weld on.
- 5 lbs.
- Dimensions: 3" W x 9" L x 1-1/4" T.

Order No.	Mfg. No. / Description	List Price	
323600	(GATD6/ZTS6)	\$16.79	CO-7241000

Zinc Plate Hull Anode



- Zinc Plate.
- (2) Cast-in Cored Holes on 6" centers.
- 22 lbs.
- Dimensions: 6" W x 12" L x 1-1/4" T.

Order No.	Mfg. No. / Description	List Price	
323843	(GA23C)	\$69.59	CO-5195000

Magnesium Launch Anode with Plasticol Coating



- 1 Cast-in Galvanized Steel Strap, Weld on with 5/8" holes for mounting.
- 5 lbs.
- Dimensions: 5" W x 10" L x 2-1/2" T.

Order No.	Mfg. No. / Description	List Price	
323864	(GAMG5LAUNCH)	\$48.99	CO-4614000

R.E. Thomas Anodes



Order No.	Mfg. No. / Description	List Price	
040129	(8X-SL) Anode 1-3/4"	\$21.98	B0-8791000
040131	(9X-SL) Anode 2"	\$19.98	B0-8971000
040143	(11X-SL) Anode 2-1/2"	\$37.98	B0-8143000
040167	(5HC) Anode 5"	\$35.98	B0-8323000
040155	(2R) Bi-Direct Anode 2"	\$8.98	B0-8080000

Zinc Plate Hull Anodes



- Zinc Plate.
- (1) Cast-in Galvanized Steel Strap, Weld on.
- 11-1/2 lbs.
- Dimensions: 3" W x 12" L x 1-1/4" T.

Order No.	Mfg. No. / Description	List Price	
323834	(ZSS-12)	\$58.98	CO-3105000
323838	(GA12/ZSS12)	\$36.79	CO-7213000

Zinc Plate Hull Anodes

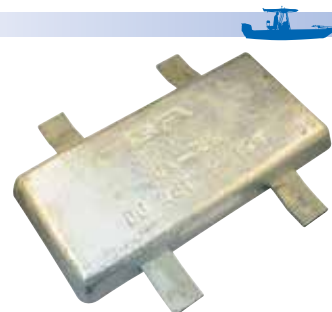

- Zinc Plate.
- (2) Cast-in Galvanized Steel Straps, Weld on.
- 22 lbs.
- Dimensions: 6" W x 12" L x 1-1/4" T.

Order No.	Mfg. No. / Description	List Price	
323840	(GA-23/ZHS-23)	\$68.49	CO-2285000
323841	(ZHS-23)	\$107.98	CO-8719000

Magnesium Hull Anode with Plasticol Coating

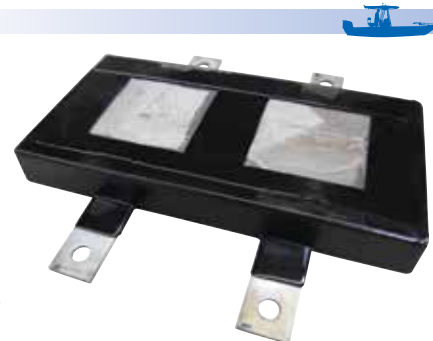

- (2) Cast-in 1/4" x 2" Galvanized Steel Straps, Weld on.
- 24 lbs.
- Dimensions: 9" W x 18" L x 2" T.

Order No.	Mfg. No. / Description	List Price	
323903	(GAMGH24W)	\$159.19	CO-1353100

Magnesium Tear Drop Anode with Plasticol Coating



- (1) Cast-in Galvanized Steel Strap, Weld on.
- 2.5 lbs.
- Dimensions: 3" W x 9" L x 1-3/8" T.

Order No.	Mfg. No. / Description	List Price	
323852	(GAMGJR)	\$28.19	CO-6932000

- Electronics
- Trolling Motors
- Instruments
- Electrical
- Lighting
- Anchor & Dock
- Safety
- Steering, Controls
- Pumps
- Fuel System
- Seating & Pedestals
- Trailer
- Tops & Covers
- Perform.
- Propellers
- Engine & Care
- Cleaning & Care
- Paint & Paint Acc.
- Fun & Flotation
- Topside Acc.
- Cockpit & Deck
- Hardware, Fasteners
- Camouflage
- Misc.
- Comm.

Johnson Heavy Duty Stuffing Boxes

DURAMAX MARINE^{LLC}



Model 1791 Grease Service Only



Model 1790M Grease Service Only



Fig. 1788 I.R. Water Service with Air Seal



Model 1789 Water Service Only



Fig. 1787 I.R. Grease Service with Air Seal



Model 1786 I.R. Water and Grease Service with Air Seal



- Electronics
- Trolling Motors
- Instruments
- Electrical
- Lighting
- Anchor & Dock
- Safety
- Steering, Controls
- Pumps
- Fuel System
- Seating & Pedestals
- Trailer
- Tops & Covers
- Perform.
- Propellers
- Engine & Care
- Cleaning & Care
- Paint & Paint Acc.
- Fun & Flotation
- Topside Acc.
- Cockpit & Deck
- Hardware, Fasteners
- Camouflage
- Misc.
- Comm.

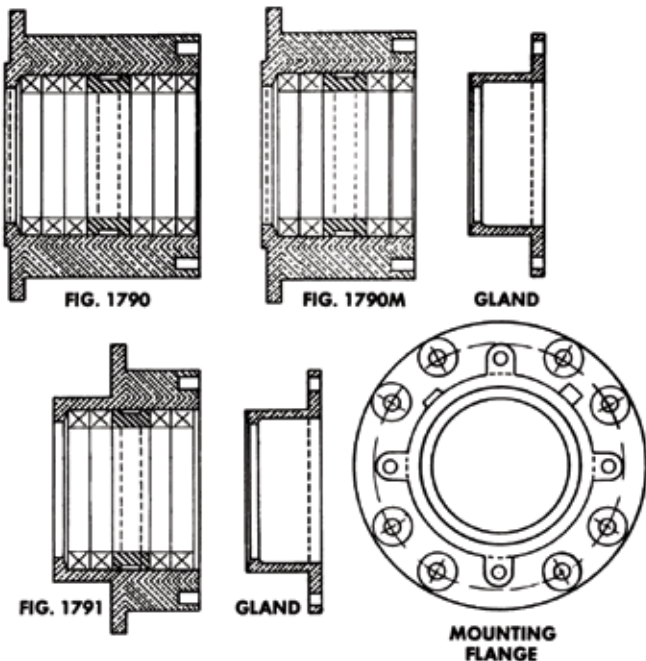

ALUMINUM BOX

BRONZE BOX

Fig. 1789	Fig. 1790	Fig. 1790	Fig. 1790M	Fig. 1791
Price Each	Price Each	Price Each	Price Each	Price Each

- These stuffing box systems are engineered and built to seal out seawater and give unmatched protection for your propulsion system.
- Air Valve Extension - Used to inflate and deflate Air Seal ring. Inflate to 15 psi to engage seal. Maximum 40 psi.
- Water-Lubrication Service Inlet - Inlet is aft of packing and connects to ship's piping. It delivers water-lubrication to shaft bearing.
- Pre-drilled Flanges - Housing flanges are precision-drilled for easy, accurate mounting, unless otherwise specified.
- "Zerk" Grease Service Fitting - Channels grease to packing.
- Packing Retaining Gland.
- Additional Water-Lubrication Service Inlet.
- Ribbed and Perforated Lantern Ring.
- All sizes supplied with grease lantern ring.
- Packing is not included as standard equipment.
- An additional charge will be made when packing is specified.
- Mounting flange holes are drilled standard unless otherwise specified.
- Bronze stuffing boxes sizes 2" through 6-1/4" can be supplied with integral steel mounting flange for bulkhead welding at 20% additional charge.
- When ordering specify steel flange.

Order No.	Mfg. No. / Description	List Price
427840	(1790M-0278) Bronze, 2-7/8"	\$909.19 HO-1554500

Globe Drivesaver[®] Vibration-Reducing Couplings



- The Drivesaver provides a flexible, nonmetallic barrier between your transmission and propeller shaft.
- This barrier reduces drivetrain vibration which reduces noise to you, your crew and the water.
- Absorbs thrust and torque from the propeller shaft, as well as excessive shock from changing gears and high speed planing.
- Provides an impervious barrier that blocks electrical currents from the water so your engine and transmission are protected from damaging corrosion.
- Includes: Bushing kits where necessary.

Order No.	Mfg. No.	Flange Dia.	Bolt Circle	Pilot Dia.	Coupling Dia.	List Price	
369040	(01-12-0130)	5"	4-1/4"	2-1/2"	6"	\$494.79	HO-7869200
369036	(01-12-0420)	4-3/4"	3-7/8"	2-1/2"	5-3/8"	\$626.49	HO-9857300
369042	(01-12-0470)	5-3/4"	4-3/4"	3"	6-13/16"	\$653.89	HO-3329300
369030	(01-12-0550)	7-1/4"	6"	3-3/4"	8-3/8"	\$715.49	HO-9292400

DURAMAX

DryMax™ Stern Tube Seal System

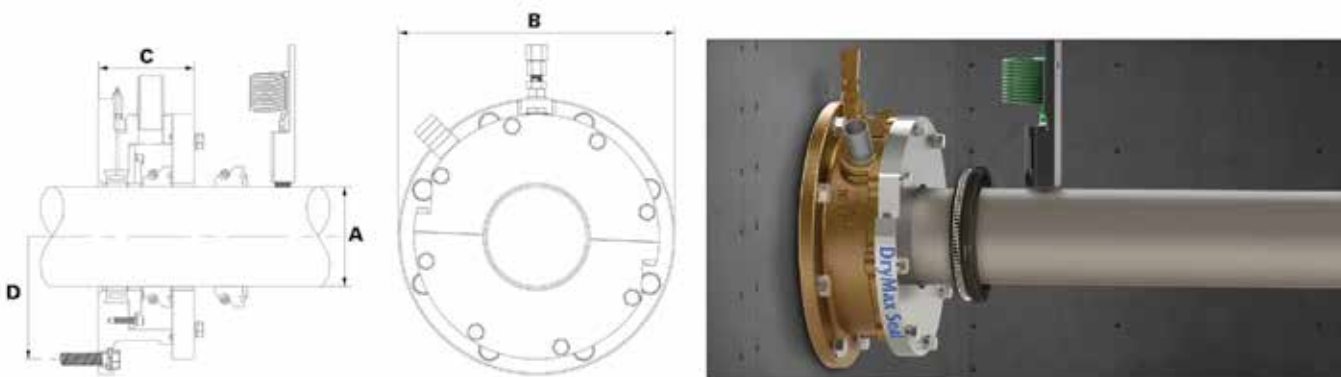

SEAL SPACE REQUIREMENTS									
Model	A Shaft Size (in)	A Shaft Size (mm)	B Flange OD (in)	B Flange OD (mm)	C Length (in)	C Length (mm)	D BCD (in)	D BCD (mm)	Bolt (in)
300	2.5 - 3.49	64 - 88	10 1/8	258	4 1/2	115	8 7/8	225.4	1/2
400	3.5 - 4.49	89 - 114	11 1/8	283	4 1/2	115	9 7/8	250.8	1/2
500	4.5 - 5.49	115 - 139	12 1/8	308	4 1/2	115	10 7/8	276.2	1/2
600	5.5 - 6.49	140 - 165	13 1/8	334	4 1/2	115	11 7/8	301.6	1/2
700	6.5 - 7.49	166 - 190	14 1/8	359	4 1/2	115	12 7/8	327.0	1/2
800	7.5 - 8.49	191 - 215	15 1/8	385	4 1/2	115	13 7/8	352.4	1/2
900	8.5 - 9.49	216 - 241	16 3/8	416	5	127	15	381.0	5/8
1000	9.5 - 10.49	242 - 266	17 3/8	442	5	127	16	406.4	5/8
1100	10.5 - 11.49	267 - 292	18 3/8	467	5	127	17	431.8	5/8
1200	11.5 - 12.49	293 - 317	19 3/8	493	5	127	18	457.2	5/8
1300	12.5 - 13.49	318 - 342	20 3/8	518	5	127	19	482.6	5/8
1400	13.5 - 14.49	343 - 368	21 3/8	543	5	127	20	508.0	5/8
1500	14.5 - 15.49	369 - 393	22 5/8	575	5 1/8	131	21 1/8	536.6	3/4
1600	15.5 - 16.49	394 - 419	23 5/8	601	5 1/8	131	22 1/8	562.0	3/4
1700	16.5 - 17.49	420 - 444	24 5/8	626	5 1/8	131	23 1/8	587.4	3/4
1800	17.5 - 18.49	445 - 469	25 5/8	651	5 1/8	131	24 1/8	612.8	3/4
1900	18.5 - 19.49	470 - 495	26 5/8	677	5 1/8	131	25 1/8	638.2	3/4
2000	19.5 - 20.49	496 - 520	27 5/8	702	5 1/8	131	26 1/8	663.6	3/4
2100	20.5 - 21.49	521 - 546	28 7/8	734	5 1/8	131	27 1/4	692.2	7/8
2200	21.5 - 22.49	547 - 571	29 7/8	759	5 1/8	131	28 1/4	717.6	7/8
2300	22.5 - 23.49	572 - 596	30 7/8	785	5 1/8	131	29 1/4	743.0	7/8
2400	23.5 - 24.49	597 - 622	31 7/8	810	5 1/8	131	30 1/4	768.4	7/8
2500	24.5 - 25.49	623 - 647	32 7/8	836	5 1/8	131	31 1/4	793.8	7/8
2600	25.5 - 26.49	648 - 673	33 7/8	861	5 1/8	131	32 1/4	819.2	7/8
2700	26.5 - 27.49	674 - 698	35 1/8	893	5 1/8	131	33 3/8	847.7	1
2800	27.5 - 28.49	699 - 723	36 1/8	918	5 1/8	131	34 3/8	873.1	1
2900	28.5 - 29.49	724 - 749	37 1/8	943	5 1/8	131	35 3/8	898.5	1
3000	29.5 - 30.49	750 - 774	38 1/8	969	5 1/8	131	36 3/8	923.9	1
3100	30.5 - 31.49	775 - 800	39 1/8	994	5 1/8	131	37 3/8	949.3	1
3200	31.5 - 32.49	801 - 825	40 1/8	1020	5 1/8	131	38 3/8	974.7	1
3300	32.5 - 33.49	826 - 850	41 5/8	1058	5 1/8	131	39 5/8	1006.5	1 1/4
3400	33.5 - 34.49	851 - 876	42 5/8	1083	5 1/8	131	40 5/8	1031.9	1 1/4
3500	34.5 - 35.49	877 - 901	43 5/8	1109	5 1/8	131	41 5/8	1057.3	1 1/4
3600	35.5 - 36.49	902 - 927	44 5/8	1134	5 1/8	131	42 5/8	1082.7	1 1/4

- Electronics
- Trolling Motors
- Instruments
- Electrical
- Lighting
- Anchor & Dock
- Safety
- Steering, Controls
- Pumps
- Fuel System
- Seating & Pedestals
- Trailering
- Tops & Covers
- Perform.
- Propellers
- Engine & Care
- Cleaning & Care
- Paint & Paint Acc.
- Fun & Flotation
- Topside Acc.
- Cockpit & Deck
- Hardware, Fasteners
- Camouflage
- Misc.

Comm.



DuraBlue® Self-Lubricating Rudder Bushings and Sheet Stock

DURABLE BEARINGS AND SHEETS ARE:

- Greaseless, self-lubricating and pollution free.
- Dimensionally stable with extremely long life.
- High load capability & ultra low friction.
- All DuraBlue Composite Bushings and Sheets are rated for continuous duty and extremely smooth operation with specific pressure up to 25N/mm².

DURABLE RUDDER BEARINGS

- All standard size rudder bearings shown are carried in-stock at our regional warehouses and manufacturing facility in Hiram, Ohio. Any size not shown can be made to order. 1" - 42" Inside Diameter range.

DURABLE SHEET STOCK

- For fabrication of Thrust Washers, Wear Pads and Skid Plates.

DuraBlue Unfinished Tube Stock

DuraBlue Sheet Stock

DuraBlue Finished Thrust Washers

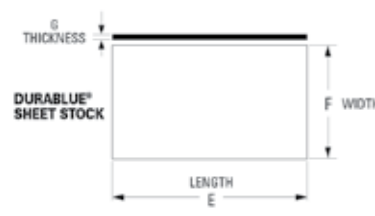
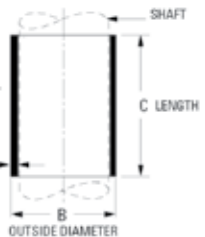

DURABLE UNFINISHED TUBE STOCK

Order No.	Code	A - Inside Diameter		B - Outside Diameter		C - Length		D - Wall Thickness		Approx. Wt.		List Price
		inch	mm	inch	mm	inch	mm	inch	mm	lbs.	kg.	
	(AGE)	1.00	25	2.00	51	30.50	775	0.500	13	3.4	1.6	
	(AIM)	1.00	25	2.50	51	30.50	775	0.750	19	6.2	2.8	
427810	(AIR)	1.00	25	3.00	76	30.50	775	1.000	25	9.3	4.2	\$969.39 L0-0748400
427820	(ALE)	1.00	25	3.50	89	30.50	775	1.250	32	13.1	5.9	\$1,368.99 L0-0548600
	(ARC)	1.00	25	5.00	127	30.50	775	2.000	51	27.8	12.6	
427815	(ARM)	1.75	44	4.25	108	30.50	775	1.250	32	17.4	7.9	\$1,633.59 C0-5588310
427841	(BAT)	2.00	51	5.00	127	30.50	775	1.500	38	24.3	11.0	\$2,276.19 C0-6743910
	(BOX)	2.75	70	5.25	133	30.50	775	1.250	32	22.9	10.4	
	(CAN)	3.50	89	6.75	171	30.50	775	1.625	41	37.0	16.8	
427844	(COG)	3.75	95	6.25	159	30.50	775	1.250	32	35.0	15.9	\$2,689.29 L0-5644310
	(DEW)	4.00	102	7.00	178	30.50	775	1.500	38	38.0	17.2	
427848	(DOT)	4.75	121	7.25	184	30.50	775	1.250	32	34.7	15.7	\$3,299.49 L0-5794610
	(ECO)	5.25	133	8.25	210	30.50	775	1.500	38	47.4	21.5	
427864	(ELK)	5.75	146	8.25	210	30.50	775	1.250	32	40.5	18.4	\$3,831.39 L0-0751910
427868	(ELM)	5.75	146	9.25	235	30.50	775	1.750	44	60.8	27.5	\$5,710.59 L0-0355820
427872	(FOX)	6.75	171	9.25	235	30.50	775	1.250	32	46.3	21.0	\$4,363.29 L0-5618120
427876	(GAL)	7.00	178	10.50	267	30.50	775	1.750	44	70.9	32.1	\$6,598.89 L0-5499230
	(GAP)	7.75	197	10.25	260	20.50	521	1.250	32	34.4	15.6	
427880	(GEM)	7.75	197	10.25	260	30.50	775	1.250	32	52.1	23.6	\$4,900.59 L0-0305420
	(HAT)	8.25	210	10.75	273	30.50	775	1.250	32	54.6	24.7	
427884	(HUB)	8.75	222	11.25	286	30.50	775	1.250	32	57.9	26.2	\$5,432.49 L0-5261720
	(INN)	9.25	235	12.50	318	30.50	775	1.625	41	82.3	37.3	
	(ION)	9.75	248	12.25	311	30.50	775	1.250	32	62.6	28.4	
427822	(IVY)	9.75	248	13.00	330	20.50	521	1.625	41	57.3	27.0	\$5,078.79 L0-0493520
427823	(JAB)	10.00	254	13.00	330	30.50	775	1.500	38	79.6	36.0	\$7,470.99 L0-0553730
	(JIG)	10.75	273	13.75	349	20.50	521	1.500	38	56.3	25.5	
427824	(JUG)	10.75	273	13.75	349	30.50	775	1.500	38	84.8	38.4	\$7,956.99 L0-0587930
427829	(KAS)	11.00	279	14.00	356	20.50	521	1.500	38	58.1	27.4	\$5,154.39 L0-0277520
427831	(KEG)	11.50	292	14.00	356	20.50	521	1.250	32	49.4	23.3	\$4,376.79 L0-0488120
	(KEY)	11.75	298	14.75	375	20.50	521	1.500	38	60.9	27.6	
427828	(KIT)	11.75	298	14.75	375	30.50	775	1.500	38	92.9	42.1	\$8,556.39 L0-0287240
	(LID)	12.75	324	16.25	413	20.50	521	1.750	44	77.7	35.2	
427832	(LOG)	12.75	324	16.25	413	30.50	775	1.750	44	117.6	53.3	\$11,045.79 L0-0922550
	(MOP)	13.75	349	17.25	438	20.50	521	1.750	44	83.0	37.6	
427836	(MUG)	13.75	349	17.25	438	30.50	775	1.750	44	123.5	55.9	\$11,677.59 L0-0883850
	(NAB)	14.75	375	18.25	464	20.50	521	1.750	44	88.4	40.0	
427878	(NAP)	14.00	356	17.50	445	20.50	521	1.750	44	84.3	39.7	\$7,581.69 L0-5809730
427839	(NOD)	14.75	375	18.25	464	3050	775	1.750	44	131.5	59.6	\$12,433.59 L0-0861260

DURABLE SHEET STOCK

Order No.	Code	E - Sheet Length		F - Sheet Width		G - Sheet Thickness		Approx. Wt.		List Price
		inch	mm	inch	mm	inch	mm	lbs.	kg.	
	(SAW)	48.50	1232	20.50	521	0.50	12.70	24.0	10.9	
427852	(SAT)	48.50	1232	30.50	775	0.50	12.70	36.0	16.3	\$2,710.89 L0-5455310
	(SKY)	48.50	1232	20.50	521	0.75	19.05	36.0	16.3	
427856	(SEA)	48.50	1232	30.50	775	0.75	19.05	57.0	25.9	\$4,109.49 L0-5745020
	(SUN)	48.50	1232	20.50	521	1.00	25.40	47.0	21.3	
427860	(SOX)	48.50	1232	30.50	775	1.00	25.40	70.0	31.8	\$5,475.69 L0-5873720

DURABLE FINISHED THRUST WASHERS

Order No.	Code	A - Inside Diameter		B - Outside Diameter		G - Washer Thickness	
		inch	mm	inch	mm	inch	mm
	(TOW)	6.063	154.00	12.000	304.80	0.500	12.70
	(TUG)	7.063	179.40	14.000	355.60	0.500	12.70
	(TUX)	8.063	204.80	13.250	336.55	0.625	15.88

NEW CONSTRUCTION

MAJOR REBUILD

TROUBLESHOOT & REPAIR

- From engine room, to generators, to light switches and outlets, to wheel house and everywhere else in between
- Let us subcontract all electric and hydraulic from design through installation and commissioning
- Installations/repairs will meet Coast Guard & ABS regulations
- Rewire - remove existing cables and electrical components and re-install to the highest standard
- Design and furnish switchboards and alarm systems
- Complete diagnostic, maintenance and annual inspection of all your electrical and hydraulic equipment needs

**YOU CALL, WE COME & DON'T LEAVE UNTIL PROBLEM IS IDENTIFIED & FIXED!
WE MANAGE ALL SYSTEMS FOR THE LIFE OF YOUR VESSEL.**

- Electronics
- Trolling Motors
- Instruments
- Electrical
- Lighting
- Anchor & Dock
- Safety
- Steering, Controls
- Pumps
- Fuel System
- Seating & Pedestals
- Trailerling
- Tops & Covers
- Perform.
- Propellers
- Engine & Care
- Cleaning & Care
- Paint & Paint Acc.
- Fun & Flotation
- Topside Acc.
- Cockpit & Deck
- Hardware, Fasteners
- Camouflage
- Misc.

CRANES & DAVITS

Troubleshoot, repair, service, commission, and technical support for Techimpianti and Palfinger/Ned-deck

Life Boat/Fast Rescue Vessels

Annual/5-year inspections available

STEERING SYSTEMS

Troubleshoot, repair, service, install, commission, and technical support for all systems

Complete inventory of all steering components

Annual inspections available

ALARM SYSTEMS

Troubleshoot, repair, service, install, commission, and technical support for all systems

Custom design and build any alarm system to meet your needs

Expertise in calibrating all system sensors

MARINE ELECTRICAL HIGH/LOW VOLTAGE

Custom design, build, troubleshoot, repair, service, install, and technical support for all electrical systems

ENGINE CONTROL

Troubleshoot, repair, service, install, commission, and technical support

Expertise in Mathers (ZF) control systems

Mechanical and electrical engine controls

HYDRAULIC SYSTEMS

Troubleshoot, repair, service, install, commission, and technical support

HPU, custom designs, component sales, field service, retrofits

ELECTRICAL SWITCHBOARDS

Troubleshoot, repair, service, install, commission, and technical support for all brands

Expertise in design, service and installation

OILY WATER SEPARATORS

Troubleshoot, repair, service, commission, and technical support for all brands

Annual inspections available

Service to IMO107 standards

MARINE SANITATION DEVICES

Troubleshoot, repair, service, commission, and technical support for all brands

Annual inspections available

Service to IMO107 standards

WATER MAKERS/UV PURIFIERS

Troubleshoot, repair, service, commission, and technical support for all brands

Annual inspections available

LP Fuel pump, high pressure pump, membrane, control panel expertise

WATERTIGHT DOORS

Troubleshoot, repair, service, install, commission, and technical support for all brands

Expertise in electrical and hydraulic

Annual inspections available

SEARCHLIGHTS

Troubleshoot, repair, service, install, commission, and technical support for all brands

Expertise in Xenon & Perko

Replacement bulbs available and in stock

BOW THRUSTERS

Troubleshoot, repair, service, commission, and technical support for all brands

BATTERY CHARGERS

Troubleshoot, repair, service, install, commission, and technical support for all brands

Expertise in sales of Newmar and Charles

TRAVELIFT/SHUTTLELIFT

Troubleshoot, repair, service, install, commission, and technical support

Annual inspections available

DECK WINCHES, WINDLASSES & CAPSTANS

Troubleshoot, repair, service, install, commission, and technical support

All electric and hydraulic brands

Sales and expertise in Palfinger, Norwegian, Patterson and SLM

**24/7 DISPATCH
1-844-365-2470**

Duramax Marine DuraCooler SuprStak with TurboTunnel Design

DURAMAX MARINE^{LLC}

DuraCoolerSM
SuprStakSM
with TurboTunnel Design

- More than double the heat transfer in half the hull space.
- Turbo Tunnel Header Design.
- Round Turbulizer Spacers.
- Flow Diverter Scoops.
- One Piece Brazed or Modular Design .



Duramax Marine BoxCooler

DURAMAX MARINE^{LLC}



- Larger cooling capacity than external cooling systems.
- Protection in ships hull against damage.

EASY MAINTENANCE

- No spare parts required.
- Maintenance and repair can be done without dry-docking.
- No need to overhaul raw water pumps and piping every 5 years.
- ICAF System available.
- Type Approved.

Keel Cooler Anodes

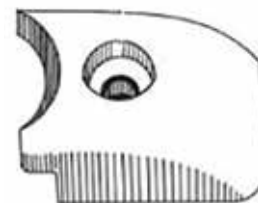

Z-1 KEEL COOLER ANODE

- For size 1/2", 3/4", 1" Single Stem and 1-1/4" and 1-1/2" Double Stem 4 tube 1-1/8" fluted.

Order No.	Mfg. No. / Description	List Price
338165	(Z-1)	\$6.89 GO-2640000

Z-2 KEEL COOLER ANODE

- For size 1-1/4" and 1-1/2", 1" Single Stem and 2-1/2" Double Stem 4 tube 1-1/2" turbo tube.

Order No.	Mfg. No. / Description	List Price
338167	(Z-2)	\$8.69 GO-2850000

Z-3 KEEL COOLER ANODE

- For size 2", 2-1/2", 3", 4" Single Stem and 3" and 4" Double Stem.

Order No.	Mfg. No. / Description	List Price
338169	(Z-3)	\$18.09 GO-2121000

Keel Cooler Anodes

- Fits DuraCooler style keel coolers.

Order No.	Mfg. No. / Description	List Price
348157	(8200281AK) Kit 1274S	\$187.98 D0-8305100
348208	(8200119AK) Kit 2624S	\$225.98 D0-8708100
348210	(8200108AK) Kit 2874S	\$282.98 D0-8362200
348346	(8200116AK) Kit 1874S	\$261.98 D0-8590200

- Electronics
- Trolling Motors
- Instruments
- Electrical
- Lighting
- Anchor & Dock
- Safety
- Steering, Controls
- Pumps
- Fuel System
- Seating & Pedestals
- Trailer
- Tops & Covers
- Perform.
- Propellers
- Engine & Care
- Cleaning & Care
- Paint & Paint Acc.
- Fun & Flotation
- Topside Acc.
- Cockpit & Deck
- Hardware, Fasteners
- Camouflage
- Misc.
- Comm.

Duracooler™

by DURAMAX MARINE LLC

Quality 90/10 Cupro-Nickel.

Rectangular tubing, resistant to salt, water corrosion and sea growth.

Superior heat transfer. Compact, one piece.

Through-hull type fittings.

Available in a wide range of models and different tubing sizes.

Engineered for fast, economical, simplified installation.

Custom sized to your engine specifications and operational requirements.

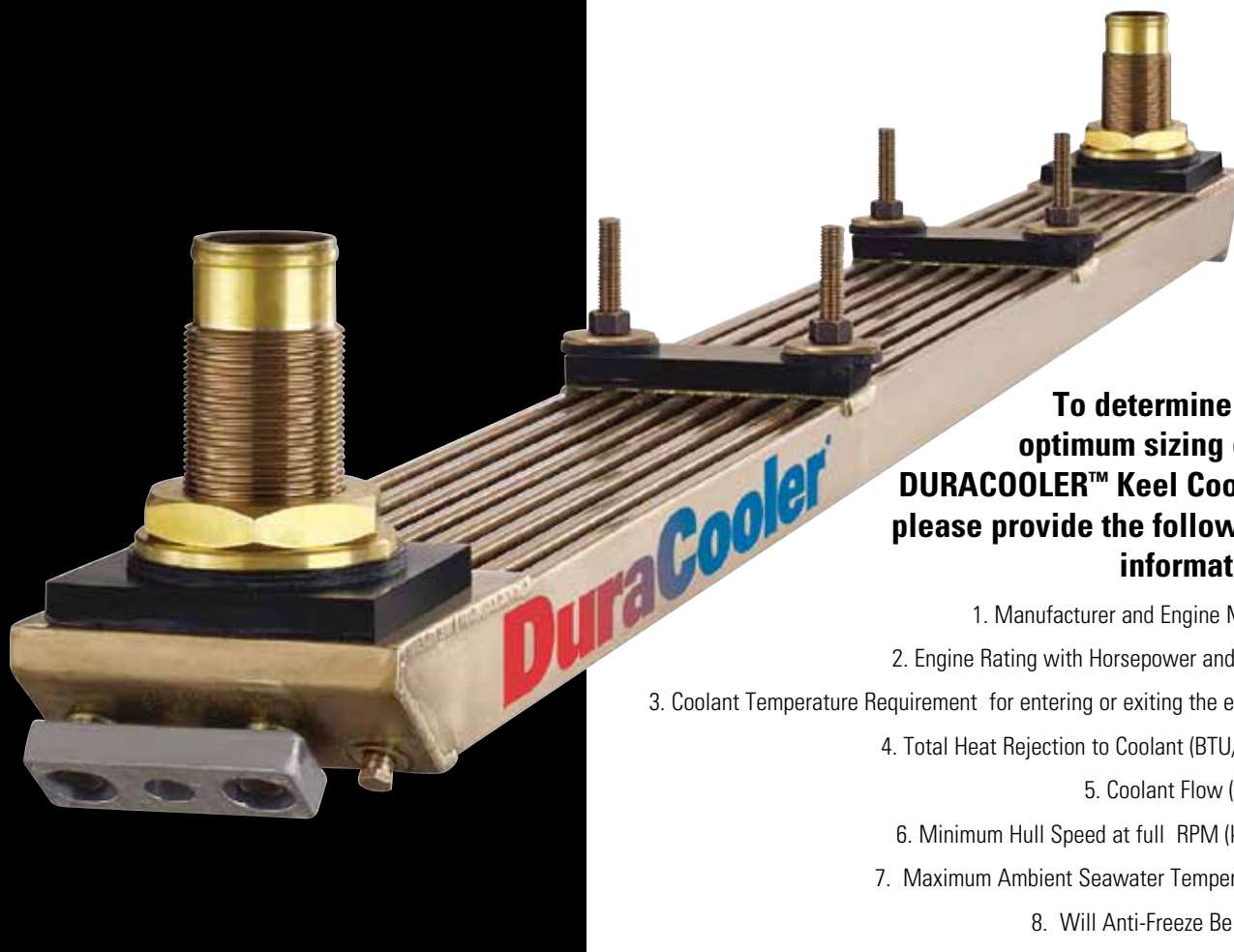

To determine the optimum sizing of a DURACOOLER™ Keel Cooler, please provide the following information:

1. Manufacturer and Engine Model
2. Engine Rating with Horsepower and RPM
3. Coolant Temperature Requirement for entering or exiting the engine
4. Total Heat Rejection to Coolant (BTU/min.)
5. Coolant Flow (GPM)
6. Minimum Hull Speed at full RPM (knots)
7. Maximum Ambient Seawater Temperature
8. Will Anti-Freeze Be Used
9. Dry or Wet Manifolds

- Electronics
- Trolling Motors
- Instruments
- Electrical
- Lighting
- Anchor & Dock
- Safety
- Steering, Controls
- Pumps
- Fuel System
- Seating & Pedestals
- Trailer
- Tops & Covers
- Perform.
- Propellers
- Engine & Care
- Cleaning & Care
- Paint & Paint Acc.
- Fun & Flotation
- Topside Acc.
- Cockpit & Deck
- Hardware, Fasteners
- Camouflage
- Misc.



DuraCooler - New Flanged- Mount Design

Duracooler™

LOOKS LIKE OTHER KEEL COOLERS - LOOK CLOSER!

In the commercial marine industry you need every competitive advantage you can get. That's why we've developed the DuraCooler - one of the most innovative keel coolers on the market today. Sure DuraCooler looks like other keel coolers, but look a little closer. DuraCooler's unique streamlined header design enhances internal coolant and external seawater flow while reducing system pressure drop. The new design also provides optimum heat transfer efficiency in a smooth tube design, resulting in smaller keel cooler units and a reduction in cooling system costs. On repower, replacement or retrofits, this increased cooling capacity within the same installation footprint provides the vessel owner an additional cooling safety factor.

NO MORE THROUGH HULLS FOR KEEL COOLER INSTALLATIONS

Now the streamlined DuraCooler design is available in a flanged-mount connection design. The new flanged-mounted connection is obtained by means of a cupronickel flange affixed to the top of the DuraCooler header and a mild ASTM steel flange, supplied with the cooler. Weld a schedule 80 steel pipe to the steel flange supplied with the DuraCooler unit, and bolt the cupronickel flange to the steel flange using the supplied hardware. Extend the pipe through the hull and fillet weld the pipe to the hull on both sides. Rest easy knowing that you no longer have a through hull penetration with this design.

NO MORE SPECIAL TOOLS

With the standard nozzle and nut keel cooler attachment method, it can be difficult to access the nut inside the hull. Additionally, with this design you do not have to fabricate a special mounting nut wrench. It is not longer necessary. All standard flanged-mount hardware is located outside the vessel where it is easier to access. Use tools found in a typical toolbox.

PERFECT FOR DOUBLE HULL DESIGNS

So you are designing or building a vessel with a double hull. Standard through hull keel cooler nozzles may not be long enough to penetrate both hulls. The flanged-mount design is ideal.

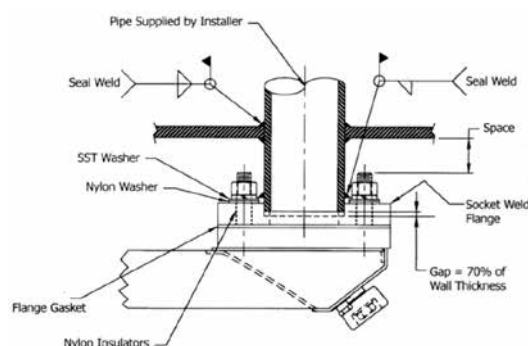
**FEATURES/BENEFITS**

- **No through-hull connections** - If a flanged mounted DuraCooler is knocked off the vessel, you won't need to worry about flooding the vessel.
- **No need to fabricate special tools for installation** which will save time and money on installation costs.
- **Space savings inside hull** - If the area inside the hull is tight or equipment makes the internal nut on the through hull fitting inaccessible, the flanged-mount design is ideal
- **Eliminates the need for a cofferdam or searches** which will save time and money on installation costs.
- **Keel cooler research and development program** - We test actual DuraCoolers and competitive keel coolers under various operating conditions. This data is used to create more accurate recommendations.
- **Simplified Installation** when mounting hardware cannot be easily accessed from the interior of the vessel or for double hull installations.
- **Streamlined header design** allows for less internal pressure drop of coolant flowing through the keel cooler. External water travels more quickly to tubes increasing the heat transfer efficiency to the cooler.

Duramax Marine Keel Coolers

- 90/10 cupro-nickel tubing is resistant to waterflow erosion and serves as an antifoulant.
- Compact, one-piece design makes installation simple.
- Streamlined header design reduces pressure drop in water flowing through the cooler.
- External water travels more quickly to tubes increasing the heat transfer efficiency of the cooler.
- Custom-sized for your engine specifications and operational requirements.
- Available with through-hull type fittings or non-through-hull flanges.
- PATENT PENDING.



Order No.	Mfg. No. / Description	List Price	
473215	(DC-416144)	\$8,822.98	CO-3599470
473227	(SC-41690-57)	\$7,326.98	CO-3972260
473241	(DC-41696)	\$7,792.98	CO-3042660

**SPECIAL HANDLING MAY APPLY**

Electronics

Trolling Motors

Instruments

Electrical

Lighting

Anchor & Dock

Safety

Steering, Controls

Pumps

Fuel System

Seating & Pedestals

Trailer

Tops & Covers

Perform.

Propellers

Engine & Care

Cleaning & Care

Paint & Paint Acc.

Fun & Flotation

Topside Acc.

Cockpit & Deck

Hardware, Fasteners

Camouflage

Misc.

Comm.



Information for Sizing Duracooler Engine Keel Cooler

Duracooler™

Donovan Representative: _____

Customer: _____

Customer Number: _____

Contact: _____

Phone Number: _____

Fax Number: _____

Name of Vessel/Hull #: _____

Cooler Installation: New _____ or Retrofit _____

Hull Dimensions: Length: _____ ft. Beam: _____ ft. Draft: _____ ft.

*Minimum speed at which full HP will be developed: _____ knots.

*Expected maximum ambient sea water temperature: _____ deg. F.

Use of Vessel: _____ (Push boat, crewboat, OSV, trawler, tug, etc.)

Main engines: Quantity: _____, *Manufacturer: _____, *Model: _____

*HP: _____ *RPM: _____, *Exhaust: Wet _____ or Dry _____, *Turbocharger (Y/N): _____

*Specify tier of engine: _____

Location of cooler(s): _____ (bottom or side of hull)

Single or double pass cooler preferred: _____

Manufacturer of gear (if gear is to be cooled): _____ Model: _____

Reduction: _____ /1, If Reintjes gear provide water pump flow _____ GPM

Other engines to be cooled:

Generator:

*Manufacturer: _____, *Model: _____, *RPM: _____, *KW: _____

*Specify tier of engine: _____

Bow Thruster:

*Manufacturer: _____, *Model: _____, *HP: _____, *RPM: _____

*Specify tier of engine: _____

Stern Thruster:

*Manufacturer: _____, *Model: _____, *HP: _____, *RPM: _____

*Specify tier of engine: _____

Compressor or other special application:

Application: _____

*Manufacturer: _____, *Model: _____, *HP: _____, *RPM: _____

Comments:

- Electronics
- Trolling Motors
- Instruments
- Electrical
- Lighting
- Anchor & Dock
- Safety
- Steering, Controls
- Pumps
- Fuel System
- Seating & Pedestals
- Trailerling
- Tops & Covers
- Perform.
- Propellers
- Engine & Care
- Cleaning & Care
- Paint & Paint Acc.
- Fun & Flotation
- Topside Acc.
- Cockpit & Deck
- Hardware, Fasteners
- Camouflage
- Misc.

Johnson Duramax Commercial Bumpers - Tapered D-Shape

DURAMAX MARINE^{LLC}

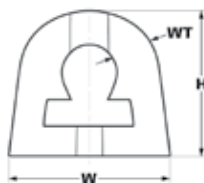

- Designed for marine and industrial applications.
- Provides protection for small vessels, docks, loading docks, trucks and other equipment.

Order No.	Mfg. No.	Color	Base Width (W)	Height (H)	Wall Thickness (WT)	Wt./ft.	Length	List Price/ft.
428006	(DB-50)	Black	2-1/8"	2"	7/16"	1.2 lbs.	20'	\$13.59 F0-1590000
428020	(DB-75)	Black	3-1/8"	2-7/8"	11/16"	2.6 lbs.	20'	\$25.79 F0-5081000
428056	(DB-100)	Black	4-1/4"	3-7/8"	3/4"	5.1 lbs.	20'	\$47.49 F0-4233000

Johnson Duramax Commercial Bumpers - Fan Nose

DURAMAX MARINE^{LLC}

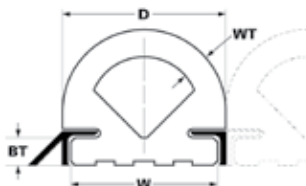

- Held on the vessel, truck or dock in an angle iron channel, no mounting holes are necessary.

DMI #	MFG #	Color	Height (H)	Base Width (W)	Base Thickness (BT)	Outside Dia. (D)	Wall Thickness (WT)	Wt./ft.	Length	List Price/ft.
428119	(DB-503)	Black	2-1/2"	2-1/2"	17/32"	3"	5/8"	2.5 lbs.	20'	\$29.89 F0-2902000
428157	(DB-504)	Black	3-1/2"	3-5/8"	25/32"	4-1/4"	3/4"	4.7 lbs.	20'	\$39.39 F0-7572000

Johnson Duramax Commercial Bumpers - Single Tow Knees

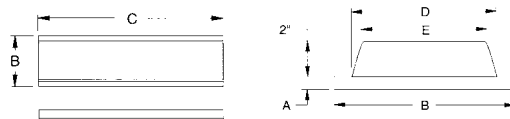

- Have a tough resilient 2" rubber pad bonded to a metal plate.
- A proprietary bonding method is used for superior rubber to metal bond.
- This improves the wear life of the Tow Knee in the most demanding marine environments.

DMI #	MFG #	Thickness (A)	Width (B)	Length (C)	Base Width (D)	Surface Width (E)	Weight Per Unit	List Price
428575	(DB-1408)	3/4"	10"	36"	8"	7"	90 lbs.	\$225.39 B0-5820200
428563	(DB-1409)	1/2"	10"	36"	8"	7"	65 lbs.	\$204.09 B0-8638100
428551	(DB-1410)	1/4"	10"	36"	8"	7"	50 lbs.	\$189.69 B0-2707100
428614	(DB-1508)	3/4"	13-1/2"	36"	11-1/4"	10-1/4"	130 lbs.	\$362.29 B0-6062300
428602	(DB-1509)	1/2"	13-1/2"	36"	11-1/4"	10-1/4"	90 lbs.	\$322.49 B0-4209200

Johnson Duramax Modular Bumper - Segmented Tow Knee

DURAMAX MARINE^{LLC}

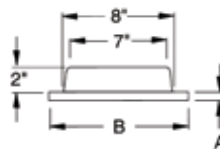
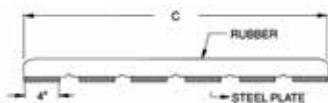
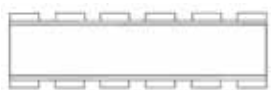

DMI #	MFG #	Plate Thickness (A)	Width (B)	Length (C)	Weight Per Unit	List Price
428804	(DB1909)	1/2"	10"	35-1/2"	53 lbs.	\$225.39 B0-5820200



SPECIAL HANDLING MAY APPLY



- Electronics
- Trolling Motors
- Instruments
- Electrical
- Lighting
- Anchor & Dock
- Safety
- Steering, Controls
- Pumps
- Fuel System
- Seating & Pedestals
- Trailer
- Tops & Covers
- Perform.
- Propellers
- Engine & Care
- Cleaning & Care
- Paint & Paint Acc.
- Fun & Flotation
- Topside Acc.
- Cockpit & Deck
- Hardware, Fasteners
- Camouflage
- Misc.
- Comm.



2200 SERIES

W-FENDERS

Structural bow fender that absorbs impact abuse of the rugged daily grind.

Tough, high quality, EPDM rubber pads conform with bow hull contour. Attached to bow with pins. Can also be used in Tow Knee applications.

Colors Available: Black (standard), and in Non-Marking Gray and White

Sizes Available: Up to 20 ft. maximum length.



CODE NO.	A	B	Measurement in mm					MAX LENGTH		WEIGHT	
			C	D	E	F	K	mm	ft	kg/m	lb/ft
DB-2200	320	200	280	180	100	67	50	6096	20	51	35
DB-2201	400	250	350	220	110	75	55	6096	20	81	55
DB-2202	480	300	426	269	135	90	65	6096	20	120	82

W-FENDER HARDWARE (NOT SUPPLIED)

CODE NO.	PIN DIA.	FLAT BAR	MIN. RADIUS	
	mm	mm	mm	in
DB-2200	Ø25	100 x 20	600	23.62
DB-2201	Ø30	120 x 20	800	31.49
DB-2202	Ø40	140 x 20	900	35.43

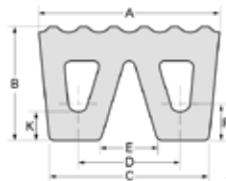

Additional supports required for lengths > 36"



2300 SERIES

M-FENDERS

Structural bow fender that absorbs impact abuse of the rugged daily grind.

Tough, high quality, EPDM rubber pads conform with bow hull contour. Attached to bow with pins.

Colors Available: Black (standard), and in Non-Marking Gray and White

Sizes Available: Up to 20 ft. maximum length.



CODE NO.	A	B	Measurement in mm				MAX LENGTH		WEIGHT	
			C	ØD	E	F	mm	ft	kg/m	lb/ft
DB-2300	400	200	40	23	50	150	6096	20	56	43
DB-2301	500	250	50	27	60	190	6096	20	89	62
DB-2302	600	300	60	33	70	230	6096	20	132	91

M-FENDER HARDWARE (NOT SUPPLIED)

CODE NO.	PIN DIA.	FLAT BAR	MIN. RADIUS	
	mm	mm	mm	in
DB-2300	Ø20	100 x 15	450	17.72
DB-2301	Ø24	125 x 20	550	21.65
DB-2302	Ø30	150 x 20	650	25.59

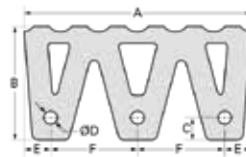

Additional supports required for lengths > 36"



- Electronics
- Trolling Motors
- Instruments
- Electrical
- Lighting
- Anchor & Dock
- Safety
- Steering, Controls
- Pumps
- Fuel System
- Seating & Pedestals
- Trailing
- Tops & Covers
- Perform.
- Propellers
- Engine & Care
- Cleaning & Care
- Paint & Paint Acc.
- Fun & Flotation
- Topside Acc.
- Cockpit & Deck
- Hardware, Fasteners
- Camouflage
- Misc.



Freshwater Exclusive



Saltwater Exclusive

Electric Winches

1413

Commercial

W.W. Patterson Ten Models From 20 to 75 Ton Shock Load Capacity

ELECTRIC WINCH SPECIFICATIONS

*MFG #	Shock Load Capacity	Maximum Pull	Maximum Speed	Rated Line Pull	Manual Ratios	Base	Drum Dim.	Weight Diameter	Electric Motors
WWP20E-3-6L/R	40,000 lbs.	16,000 lbs.	14 fpm	5,200 lbs.	20:1 298:1	35" x 15"	8-5/8"	800 lbs.	3 HP, 3 Phase 60 Hz, 230/460V
WWP20EX-3-6L/R	40,000 lbs.	12,000 lbs.	19 fpm	3,800 lbs.	20:1 220:1	35" x 15"	8-5/8"	800 lbs.	3HP, 3 Phase 60 Hz, 230/460V
WWP30E-3-10L/R	60,000 lbs.	15,000 lbs.	13 fpm	5,400 lbs.	20:1 380:1	35" x 19"	10"	950 lbs.	3HP, 3 Phase 60 Hz, 230/460V
WWP30E-5-10L/R	60,000 lbs.	20,000 lbs.	17 fpm	6,600 lbs.	20:1 280:1	35" x 19"	10"	950 lbs.	5HP, 3 Phase 60 Hz, 230/460V
WWP40E-5-14L/R	80,000 lbs.	24,000 lbs.	15 fpm	8,000 lbs.	16:1 325:1	37" x 25"	10"	1,300 lbs.	5HP, 3 Phase 60 Hz, 230/460V
WWP40E-7.5-14L/R	80,000 lbs.	25,000 lbs.	22 fpm	8,400 lbs.	16:1 222:1	37" x 25"	10"	1,300 lbs.	7.5HP, 3 Phase 60 Hz, 230/460V
WWP65E-7.5-14L/R	130,000 lbs.	36,000 lbs.	16 fpm	11,000 lbs.	24:1 422:1	40" x 25"	14"	2,000 lbs.	7.5HP, 3 Phase 60 Hz, 230/460V
WWP65E-10-14L/R	130,000 lbs.	30,000 lbs.	26 fpm	9,800 lbs.	24:1 264:1	40" x 25"	14"	2,000 lbs.	10HP, 3 Phase 60 Hz, 230/460V
WWP75E-10-10L/R	150,000 lbs.	36,000 lbs.	22 fpm	12,000 lbs.	20:1 215:1	45" x 22"	16"	2,500 lbs.	10HP, 3 Phase 60 Hz, 230/460V

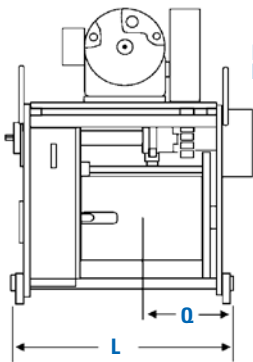

Left Hand Unit, Rear View

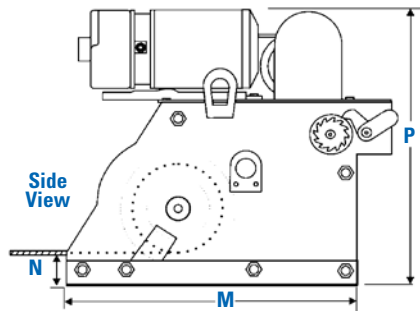

Side View



ELECTRIC WINCH DRUM CAPACITIES AND WINCH/WORKBOAT SIZING

MFG #	Drum Capacities and Maximum Recommended Wire Rope Dia.	For Use on Workboats with Max. Horsepower of:
WWP20E-3-6L/R	100' of 3/4"	Up to 800
WWP20EX-3-6L/R	100' of 3/4"	Up to 800
WWP30E-3-10L/R	75' of 7/8"	800 to 1,300
WWP30E-5-10L/R	75' of 7/8"	800 to 1,300
WWP40E-5-14L/R	100' of 1"	1,300 to 5,600
WWP40E-7.5-14L/R	100' of 1"	1,300 to 5,600
WWP65E-7.5-14L/R	150' of 1-1/8"	1,300 to 5,600
WWP65E-10-14L/R	150' of 1-1/8"	5,600 to 10,000
WWP75E-10-10L/R	150' of 1-1/8" & 130' of 1-1/4"	5,600 to 10,000

ELECTRIC WINCH DIMENSIONS

MFG #	L	M	N	P	Q
WWP20E-3-6L/R	14-3/4"	35"	5-1/2"	32-1/2"	5-13/16"
WWP20EX-3-6L/R	14-3/4"	35"	5-1/2"	32-1/2"	5-13/16"
WWP30E-3-10L/R	19"	35"	4-7/8"	32"	8-13/16"
WWP30E-5-10L/R	19"	35"	4-7/8"	32"	8-13/16"
WWP40E-5-14L/R	24-1/2"	37"	4"	40"	9-3/16"
WWP40E-7.5-14L/R	24-1/2"	37"	4"	40"	9-3/16"
WWP65E-7.5-14L/R	25-3/4"	38"	5-1/2"	48"	10-3/4"
WWP65E-10-14L/R	25-3/4"	38"	5-1/2"	48"	10-3/4"
WWP75E-10-10L/R	22-1/4"	45"	8-1/4"	50-1/4"	8-1/4"

W.W. Patterson Electric Winches (Special Winches Available)

208 VOLT, PAINTED, 3 HP

Order No.	Mfg. No. / Description	List Price
528125	(WWP20E-3-6L) Left Hand 20 Ton	\$11,950.00 B0-0055701
528127	(WWP20E-3-6R) Right Hand 20 Ton	\$11,950.00 B0-0055701

208 VOLT, PAINTED, 5 HP

Order No.	Mfg. No. / Description	List Price
528135	(WWP30E-5-10L) Left Hand 30 Ton	\$12,804.00 B0-0632511
528138	(WWP30E-5-10R) Right Hand 30 Ton	\$12,804.00 B0-0632511
528145	(WWP40E-5-14R) Right Hand 40 Ton	\$14,029.00 B0-0162621
528146	(WWP40E-5-14L) Left Hand 40 Ton	\$14,029.00 B0-0162621
528313	(B120013) Gearmotor - 5 HP, 208V	\$4,300.00 B0-0007830

230/460 VOLT, PAINTED, 5 HP

Order No.	Mfg. No. / Description	List Price
528160	(WWP40E-5-14L) Left Hand 40 Ton	\$14,029.00 B0-0162621
528161	(WWP40E-5-14R) Right Hand 40 Ton	\$14,029.00 B0-0162621

208 VOLT, GALVANIZED, 7.5 HP

Order No.	Mfg. No. / Description	List Price
528162	(WWP40E7.514L) Left Hand 40 Ton	\$21,619.00 B0-0175491
528163	(WWP40E7.514R) Right Hand 40 Ton	\$21,619.00 B0-0175491

208 VOLT, PAINTED, 7.5 HP

Order No.	Mfg. No. / Description	List Price
528165	(WWP40E7.514L) Left Hand 40 Ton	\$17,981.00 B0-0928161
528166	(WWP40E7.514R) Right Hand 40 Ton	\$17,981.00 B0-0928161

230-460 VOLT, PAINTED, 7.5 HP

Order No.	Mfg. No. / Description	List Price
528174	(WWP40E7.514L) Left Hand 40 Ton	\$17,981.00 B0-0928161
528176	(WWP40E7.514R) Right Hand 40 Ton	\$17,981.00 B0-0928161
528182	(WWP65E7.514L) Left Hand 65 Ton	\$20,635.00 B0-0517581
528184	(WWP65E7.514R) Right Hand 65 Ton	\$20,635.00 B0-0517581

230/460 VOLT, PAINTED, 5 HP (OLD STYLE WINCH)

Order No.	Mfg. No. / Description	List Price
528149	(WWP40E514N-L) 40 Ton	\$15,120.00 B0-0080631



SPECIAL HANDLING MAY APPLY



www.repuestoselnavegante.com EL Navegante

Electronics

Trolling Motors

Instruments

Electrical

Lighting

Anchor & Dock

Safety

Steering, Controls

Pumps

Fuel System

Seating & Pedestals

Trailering

Tops & Covers

Perform.

Propellers

Engine & Care

Cleaning & Care

Paint & Paint Acc.

Fun & Flotation

Topside Acc.

Cockpit & Deck

Hardware, Fasteners

Camouflage

Misc.

Comm.

W.W. Patterson - Our Completely Redesigned Line Means Safer, More Efficient, OSHA – Compliant Winches

SERIES - 50B FEATURES

1. Full-size rope guard surrounds gearing; prevents fouling wire rope.
2. Complete operating instructions on gear shroud.
3. "Second to none" rope-securement method lays first coil snugly against drum flange; promotes better spooling.
4. Pull-up ratchet and extension bar provide ultrahigh tension.
5. All new brake-lock design keeps our famous safety-release feature, but now friction-disc replacement is fast and simple.
6. Hinged gear should protects gearing, yet allows easy access for lubrication.
7. Ratchet lock and cam assembly makes release under high tension easiest an safest of all.
8. High gear ratio makes tightening easier.
9. Lubrication is simplified with grease fittings at all friction points.
10. Dished handwheel with spinner speeds slack take-up.
11. Angle foot-mounts with bolt-down holes available.



Electronics

Trolling Motors

Instruments

Electrical

Lighting

Anchor & Dock

Safety

Steering, Controls

Pumps

Fuel System

Seating & Pedestals

Trailering

Tops & Covers

Perform.

Propellers

Engine & Care

Cleaning & Care

Paint & Paint Acc.

Fun & Flotation

Topside Acc.

Cockpit & Deck

Hardware, Fasteners

Camouflage

Misc.

Comm.

Order No.	Mfg. No. / Description	List Price
528210	(WWP20M- 6L) 20 Ton Painted Left	\$6,200.00 BO-0008550
528220	(WWP40M-12L) 40 Ton Painted Left	\$8,400.00 BO-0006570
528221	(WWP40M-12R) 40 Ton Painted Right	\$8,400.00 BO-0006570

MANUAL OPERATIONS

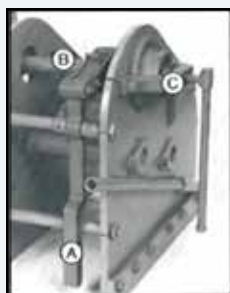

Pull-up

With ratchet eccentric lever **A** in vertical position, pull up load with handwheel. Ratchet dog **B** will override, holding load at all points. When load is tight, lock clutch-type brake **C**.

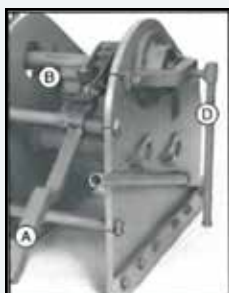

Release

Pull ratchet eccentric lever **A** out to horizontal position. This drops dog out of engagement while load is held by brake. Lift out dog **B**, then control release with vise handle **D**.

MANUAL WINCH DIMENSIONS

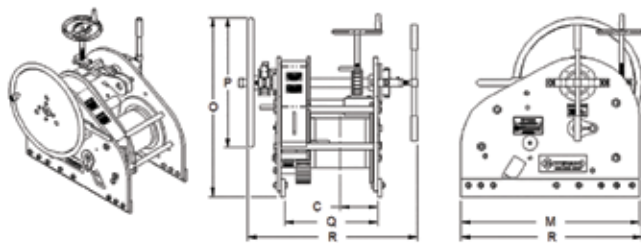

MFG #	C	M	N	O	P	Q
WWP 20M-6	5.656"	27.625"	31.7"	32.7"	26"	14.75"
WWP 30M-10	7.5"	27.625"	31.7"	32.7"	26"	17"
WWP 40M-12	8.5"	36"	36.5"	36"	26"	20.25"
WWP 65M-14	10.66"	34.5"	38.75"	42.87"	26"	25.75"

MANUAL WINCH SPECIFICATIONS

MFG #	Shock Load Capacity	Drum Diameter & Length	Handwheel Diameter	Deck to Bare Drum	Drum Capacities and Max. Recommended Wire Rope Diameters	Typical Line Tension with 100 lbs. Effort on Handwheel	Typical Max. Tension by One Man	Weight
WWP20M-6	40,000 lbs.	8-5/8" x 7"	28"	5-3/4"	100' of 3/4"	5,000 lbs.	9,000 lbs.	600 lbs.
WWP20M-6	60,000 lbs.	10-3/4" x 6"	36"	3-3/4"	60' of 7/8"	5,400 lbs.	12,000 lbs.	700 lbs.
WWP40M-11	80,000 lbs.	10-3/4" x 11"	42"	4"	70' of 1"	5,400 lbs.	14,000 lbs.	950 lbs.
WWP40M-11	130,000 lbs.	14" x 14"	48"	5-1/4"	150' of 1-1/8"	7,000 lbs.	17,000 lbs.	1,800 lbs.

SLM M Series Gypsy Winch



- Single and double heads available.
- 6" Head diameter currently available.
- 1,300 lbs. @ 20 FPM.
- Specialty motors (50 Hz, explosion proof) are available.
- Controls can be built to your specifications. All electrical configurations available.
- Standard marine duty paint system applied. Custom paint available upon request.

Order No. Mfg. No. / Description
399914 (A010/06/151)

List Price
\$10,281.98 C0-8693780

SPECIAL HANDLING MAY APPLY



Wintech Spur-Gear "Handi-Winch" Series Hand Winches

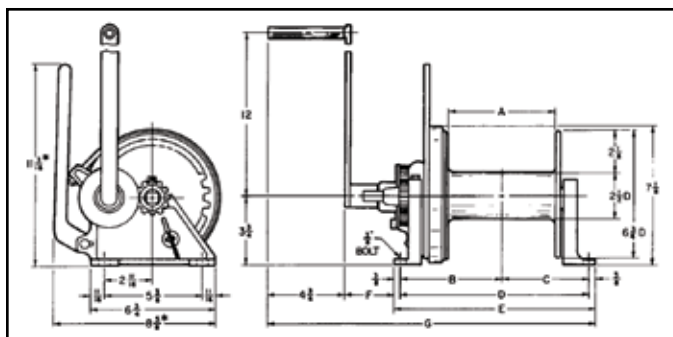
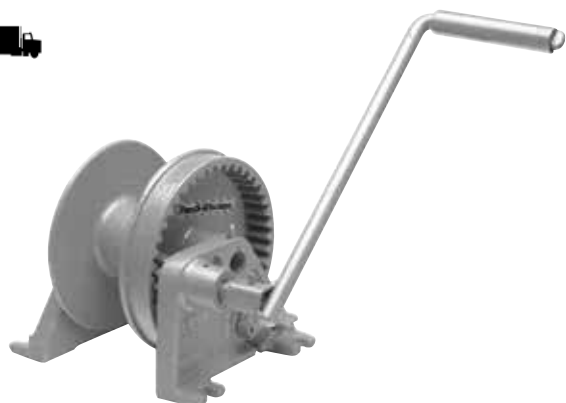

Model #	Ton	A	B	C	D	E
(AM3B)	1/2 Ton	3"	4-7/32"	3-9/32"	7-1/2"	8-1/4"
(BM6B)	1 Ton	6"	5-23/32"	4-25/32"	10-1/2"	11-1/4"

- Designed to offer a portable hand winch for light lifting, lowering, holding, moving or securing rated loads.
- Cast steel drum.
- Ductile iron frame.
- Cast bronze spur gear pinion.
- Spring operated load holding dogs.
- Single direction on models equipped with lowering brakes.
- Suitable for marine environment.
- Gear ratio: 5.25:1.
- Drum capacities: 1/8" at 367', 3/16" at 151', 1/4" at 89' and 5/16" at 54'.
- Note: Not recommended for power applications.

1/2 TON HAND WINCH WITH BRAKE

- Gear ratio: 5.25:1.
- Drum capacities: 1/8" at 367', 3/16" at 151', 1/4" at 89', and 5/16" at 54'.

Order No.	Mfg. No. / Description	List Price
752041	(AM3B) With Brake	\$600.59 B0-3504500

1 TON HAND WINCH WITH BRAKE

- Gear ratio: 5.25:1/10.5:1.
- Drum capacities: 1/8" at 735', 3/16" at 303', 1/4" at 178', and 5/16" at 109'.

Order No.	Mfg. No. / Description	List Price
S/O	(BM6B) With Brake	Price on Request

Wintech Spur-Gear Series Hand Winches

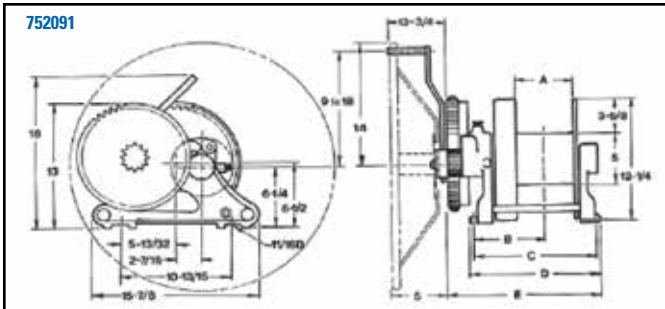
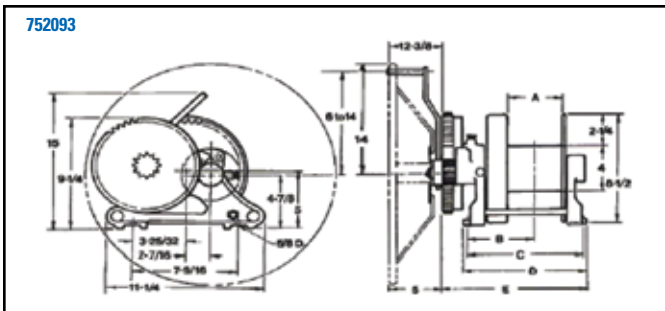
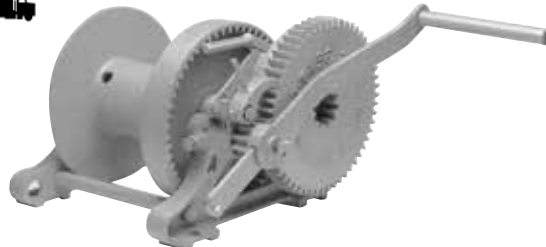

Model #	Ton	A	B	C	D	E
(LM6)	2 Ton	6"	5-7/8"	10-3/4"	12-1/4"	14"
(HM8)	5 Ton	8"	7-7/8"	13-7/8"	15-3/8"	17-3/4"

- All steel hand winches are designed for marine duty and industrial use.
- Cast steel drums and ring gear.
- Steel load bearing components, cast steel frames.
- Replaceable bronze bushings.
- One piece fully adjustable 14" long steel operating handle with pinion.
- Spring loaded holding dog with release handle.
- Hand operated, adjustable holding brake.
- Easy free spooling.
- Two speed gear change offers fast cable take up and easier winching.
- Note: Not recommended for power operation.

2 TON HAND WINCH WITH BRAKE

- Gear ratio: 4:1/22:1.
- Drum capacities: 1/4" at 278', 5/16" at 180', 3/8" at 133', 7/16" at 97' and 1/2" at 66'.

Order No.	Mfg. No. / Description	List Price
752093	(LM6 2 TON) Winch with Hand Crank	\$1,225.79 B0-1230110

5 TON HAND WINCH WITH BRAKE

- Gear ratio: 4:1/24:1.
- Drum capacities: 3/8" at 358', 7/16" at 284', 1/2" at 220' and 5/8" at 123'.

Order No.	Mfg. No. / Description	List Price
752091	(HM8) With Hand Crank	\$1,716.09 B0-8444510
752095	(HM8WB14-0014) w/Pedestal & Wheel Crank	\$2,454.79 B0-1390220

- Electronics
- Trolling Motors
- Instruments
- Electrical
- Lighting
- Anchor & Dock
- Safety
- Steering, Controls
- Pumps
- Fuel System
- Seating & Pedestals
- Trailer
- Tops & Covers
- Perform.
- Propellers
- Engine & Care
- Cleaning & Care
- Paint & Paint Acc.
- Fun & Flotation
- Topside Acc.
- Cockpit & Deck
- Hardware, Fasteners
- Camouflage
- Misc.
- Comm.



SPECIAL HANDLING MAY APPLY



ICF T-Handle Manhole



- T-bolt strong-back style flush manholes provide an easy access enclosure with a single T-Handle bolt operation.
- These steel manholes offer a strong, dependable watertight enclosure.
- Features: Stainless steel t-bolt, galvanized steel strong-back and buna-n gasket.
- Stainless steel manhole includes stainless steel strong-back.



ICF 18" T-Handle Manhole

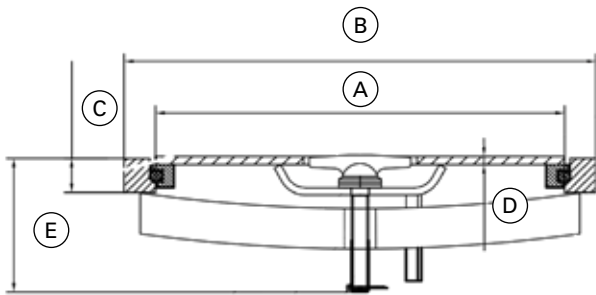

A	B	C	D	E
18"	20-3/4"	1-1/2"	3/8"	5-7/8"

ICF 24" T-Handle Manhole

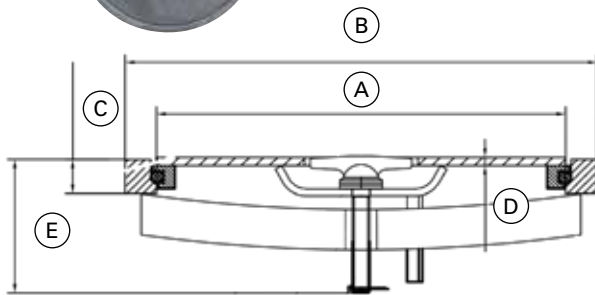

A	B	C	D	E
24"	26-3/4"	1-1/2"	3/8"	5-7/8"

PAINTED STEEL

Order No.	Mfg. No.	Description	List Price
3105260	(TH430-TOP18)	Cover Assembly	\$140.63

GALVANIZED

Order No.	Mfg. No.	Description	List Price
3105400	(TH430-TOP18G)	Cover Assembly	\$154.65

STAINLESS STEEL

Order No.	Mfg. No.	Description	List Price
3105405	(SS0430-TOP18)	Cover Assembly	\$405.61

PAINTED STEEL

Order No.	Mfg. No.	Description	List Price
3105420	(TH430-TOP24)	Cover Assembly	\$224.73

GALVANIZED

Order No.	Mfg. No.	Description	List Price
3105440	(TH430-TOP24G)	Cover Assembly	\$252.83

STAINLESS STEEL

Order No.	Mfg. No.	Description	List Price

ICF Accessories for T-Handle Manholes

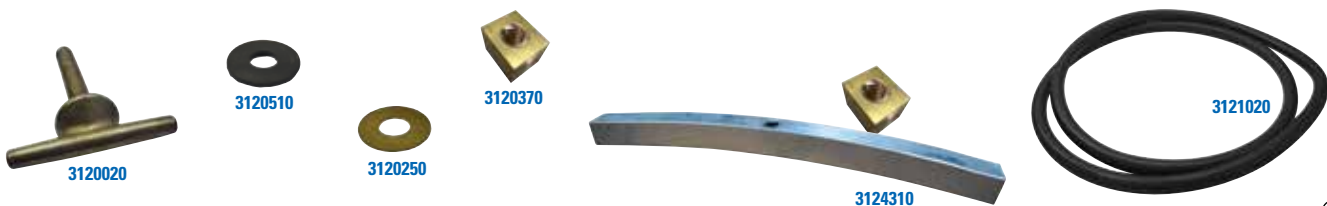

No.	Order No.	Mfg. No.	Description	List Price
2	3121020	(TH430-ORNG18)	18" Hatch Gasket (Buna-N)	\$7.89
3	3124050	(TH430-SBA18)	18" Strongback with Nut	\$15.89
4	3120370	(TH430-SB-INS)	Nut (Brass)	\$9.04
6	3120250	(TH430HDL-WSH)	T-Handle Washer (Brass)	\$1.68

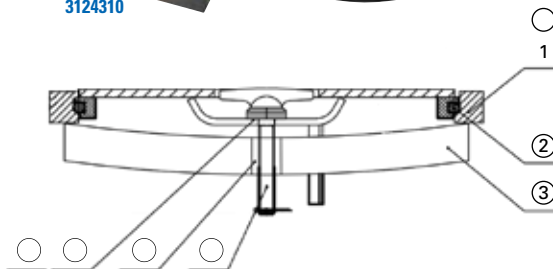

SPECIAL HANDLING MAY APPLY



- Electronics
- Trolling Motors
- Instruments
- Electrical
- Lighting
- Anchor & Dock
- Safety
- Steering, Controls
- Pumps
- Fuel System
- Seating & Pedestals
- Trailer
- Tops & Covers
- Perform.
- Propellers
- Engine & Care
- Cleaning & Care
- Paint & Paint Acc.
- Fun & Flotation
- Topside Acc.
- Cockpit & Deck
- Hardware, Fasteners
- Camouflage
- Misc.



ICF Single Bolt Manholes

- Single bolt flush manholes provide an easy access enclosure with a standard single bolt operation.
- Features: 7/8" stainless steel bolt, brass washer and buna-n gasket.



ICF 20" Single Bolt Manhole

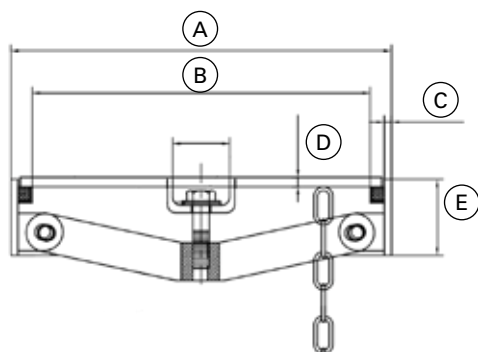
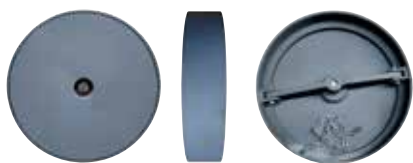

A	B	C	D	E
20"	17-3/4"	3/8"	1/2"	4"

PAINTED STEEL

Order No.	Mfg. No.	Description	List Price
3105900	(SB540-20A)	Single Bolt Manhole (82 lbs.)	\$181.17 A0-7118100

STAINLESS STEEL

Order No.	Mfg. No.	Description	List Price
3109230	(SB540-20-SS)	Single Bolt Manhole	\$567.86 A0-6876500

ICF 22" Single Bolt Manhole

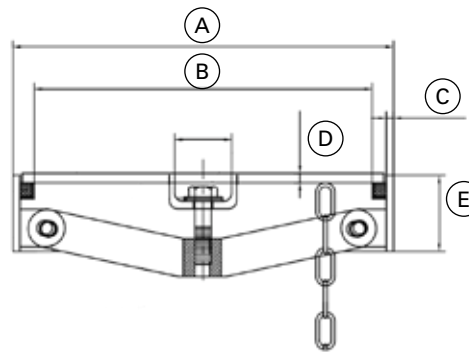
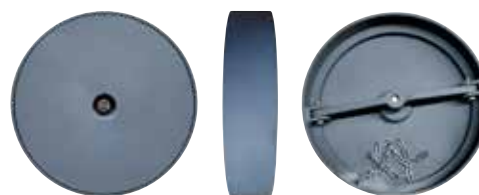

A	B	C	D	E
22"	19-3/4"	3/8"	1/2"	4"

PAINTED STEEL

Order No.	Mfg. No.	Description	List Price
3106030	(SB540-22A)	Single Bolt Manhole (95 lbs.)	\$186.58 A0-8568100

STAINLESS STEEL

Order No.	Mfg. No.	Description	List Price
3109232	(SB540-22-SS)	Single Bolt Manhole	\$619.23 A0-3291600

ICF 15" x 23" Single Bolt Manhole

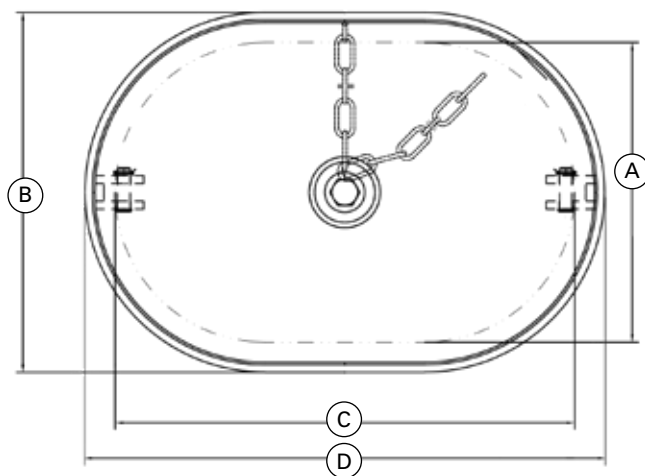

A	B	C	D
15"	18"	23"	26"

PAINTED STEEL

Order No.	Mfg. No.	Description	List Price
3106040	(SB540-1523A)	Single Bolt Manhole	\$259.59 A0-9595200

ICF Accessories for Single Bolt Manholes

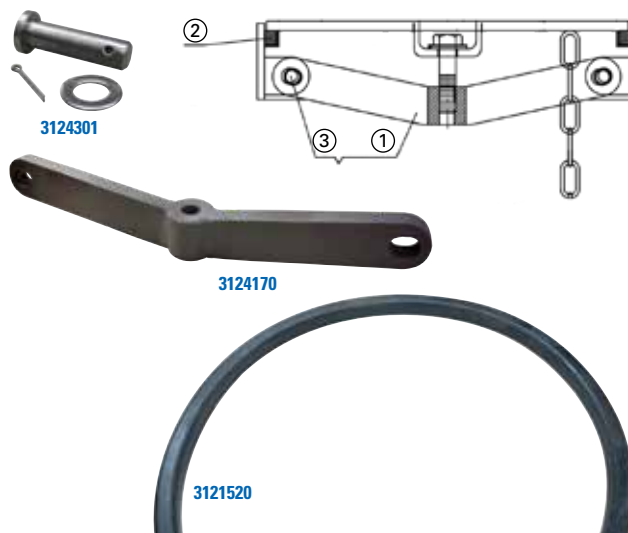

No.	Order No.	Mfg. No.	Description	List Price
1	3124170	(SB540-SB20)	20" Strongback (Galv.)	\$8.21 A0-1280000
1	3124290	(SB540-SB22)	22" Strongback (Galv.)	\$9.64 A0-4690000
2	3121520	(SB540-ORNG20)	20" Hatch Gasket (Buna-N)	\$12.38 A0-8321000
2	3121640	(SB540-ORNG22)	22" Hatch Gasket (Buna-N)	\$13.38 A0-8331000
3	3124301	(DB-CLVS-SS)	Clevis Pin Assembly (S. S.)	\$4.01 A0-1040000

- Electronics
- Trolling Motors
- Instruments
- Electrical
- Lighting
- Anchor & Dock
- Safety
- Steering, Controls
- Pumps
- Fuel System
- Seating & Pedestals
- Trailering
- Tops & Covers
- Perform.
- Propellers
- Engine & Care
- Cleaning & Care
- Paint & Paint Acc.
- Fun & Flotation
- Topside Acc.
- Cockpit & Deck
- Hardware, Fasteners
- Camouflage
- Misc.
- Comm.



SPECIAL HANDLING MAY APPLY



ICF Raised Multi-Bolt Manholes



- Multi-bolt manholes provide a watertight enclosure for access to water tanks, fuel tanks and ship modules.
- Features: Stainless steel nuts, brass washers, plated bolts and buna-n gasket.
- Premium bolt kits are available.



ICF 18" Raised Multi-Bolt Manholes

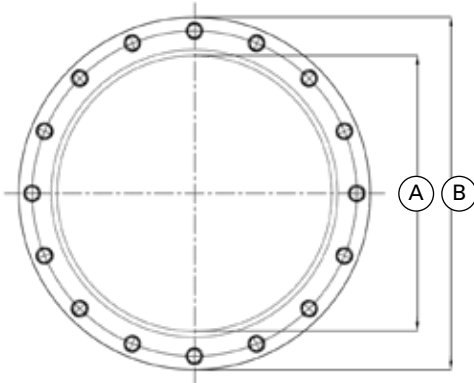
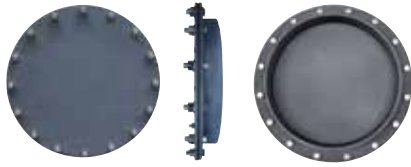

A	B	COAMING HEIGHT
18"	23"	2-1/2"

PAINTED STEEL

Order No.	Mfg. No.	Description	List Price
3107160	(MB154-18R-A)	Manhole with Bolts (82 lbs.)	\$207.38 A0-8370200
3107181	(MB154-18R-X)	Manhole without Bolts	\$177.24 A0-4277100

STAINLESS STEEL

Order No.	Mfg. No.	Description	List Price
3109130	(SS154-18R-A)	Manhole with Bolts	\$494.85 A0-5849400

ICF Accessories for Raised Multi-Bolt Manhole

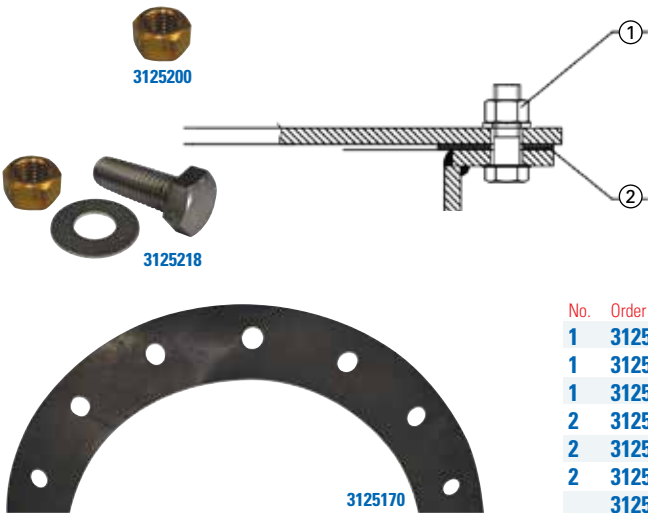

No.	Order No.	Mfg. No.	Description	List Price
1	3125165	(MB-G18RD-RSD)	18" Hatch Gasket (Buna-N)	\$16.05 A0-5061000
1	3125170	(MB-G1523-RSD)	15" x 23" Hatch Gasket (Buna-N)	\$16.72 A0-2761000
1	3125175	(MB-G1824-RSD)	18" x 24" Hatch Gasket (Buna-N)	\$16.72 A0-2761000
2	3125218	(MB-BOLT-KT18)	18" Bolt Kit; Bolt, Washer and Nut	\$72.59 A0-9527000
2	3125220	(MB-BOLT-KT20)	15" x 23" Bolt Kit; Bolt, Washer & Nut	\$90.69 A0-9609000
2	3125224	(MB-BOLT-KT24)	18" x 24" Bolt Kit; Bolt, Washer & Nut	\$108.89 A0-9880100
	3125200	(MB-HN50-BR)	Hex Nut (Bronze)	\$2.01 A0-1020000

ICF 15" x 23" and 18" x 24" Raised Multi-Bolt Manholes

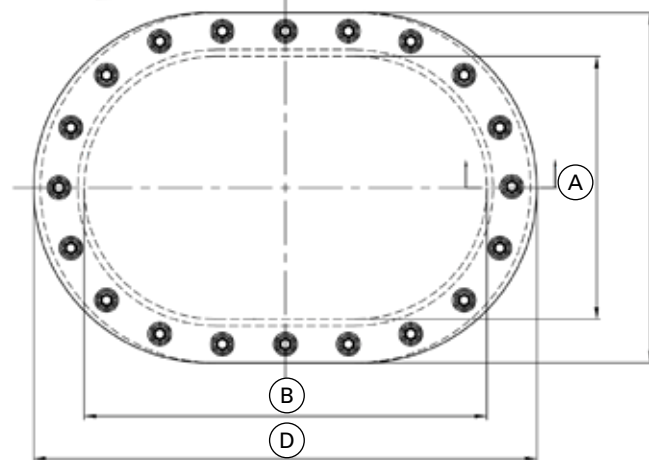

	A	B	C	D	COAMING HEIGHT
15" x 23"	15"	23"	20"	28-3/4"	2-1/2"
18" x 24"	18"	24"	23"	29-3/4"	2-1/2"

15" x 23" PAINTED STEEL

Order No.	Mfg. No.	Description	List Price
3107300	(MB501-1523A)	Manhole with Bolts (91 lbs.)	\$241.43 A0-3414200
3107321	(MB501-1523X)	Manhole without Bolts	\$187.27 A0-7278100

15" x 23" STAINLESS STEEL

Order No.	Mfg. No.	Description	List Price
3109100	(SS501-1523A)	Manhole with Bolts (104 lbs.)	\$554.34 A0-4345500

18" x 24" PAINTED STEEL

Order No.	Mfg. No.	Description	List Price
3107340	(MB502-1824A)	Manhole with Bolts (106 lbs.)	\$281.67 A0-7618200
3107361	(MB502-1824X)	Manhole without Bolts	\$217.37 A0-7371200

18" x 24" STAINLESS STEEL

Order No.	Mfg. No.	Description	List Price
3109120	(SS502-1824A)	Manhole with Bolts (109 lbs.)	\$608.42 A0-2480600

- Electronics
- Trolling Motors
- Instruments
- Electrical
- Lighting
- Anchor & Dock
- Safety
- Steering, Controls
- Pumps
- Fuel System
- Seating & Pedestals
- Trailer
- Tops & Covers
- Perform.
- Propellers
- Engine & Care
- Cleaning & Care
- Paint & Paint Acc.
- Fun & Flotation
- Topside Acc.
- Cockpit & Deck
- Hardware, Fasteners
- Camouflage
- Misc.

SPECIAL HANDLING MAY APPLY





ICF Semi-Flush Multi-Bolt Manholes

- Multi-bolt manholes provide a watertight enclosure for access to water tanks, fuel tanks and ship modules.
- Features: Buna-n gasket.



ICF 15" x 23" and 18" x 24" Semi-Flush Multi-Bolt Manholes

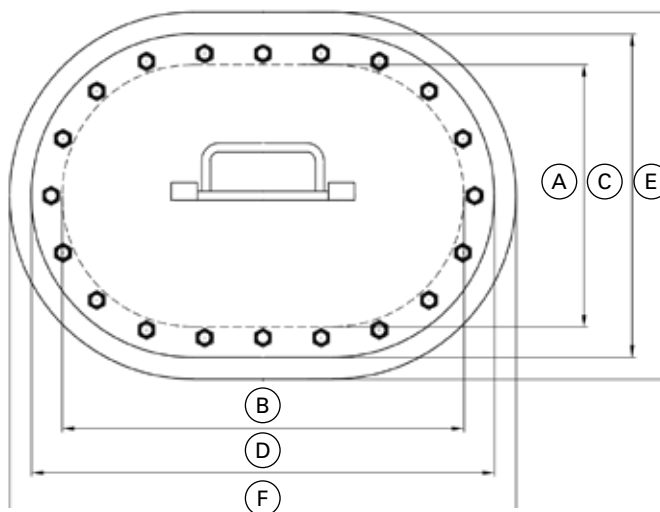
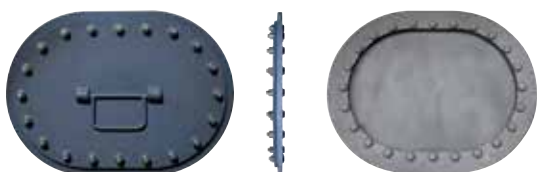

15" x 23" PAINTED STEEL

Order No.	Mfg. No.	Description	List Price
3106530	(MB503-1523A)	Multi-Bolt Manhole (95 lbs.)	\$250.96 A0-6905200

18" x 24" PAINTED STEEL

Order No.	Mfg. No.	Description	List Price
3106650	(MB504-1824A)	Multi-Bolt Manhole (113 lbs.)	\$279.81 A0-1897200

	A	B	C	D	E	F
15" x 23"	15"	23"	18-1/2"	26-1/2"	21"	29"
18" x 24"	18"	24"	21-1/2"	27-1/2"	24"	30"

ICF Accessories for Semi-Flush Multi-Bolt Manhole



Order No.	Mfg. No. / Description	List Price
3125155	(MB-G1523-STD) 15" x 23" Hatch Gasket (Buna-N)	\$16.72 A0-2761000
3125160	(MB-G1824-STD) 18" x 24" Hatch Gasket (Buna-N)	\$16.72 A0-2761000
3125250	(MB-503-HNDL) Handle Assembly	\$5.96 A0-6950000

ICF Flush Multi-Bolt Manholes

- Multi-bolt manholes provide a watertight enclosure for access to water tanks, fuel tanks and ship modules.
- Features: Buna-n gasket and stainless flush hardware.

ICF 15" x 23" Flush Multi-Bolt Manholes

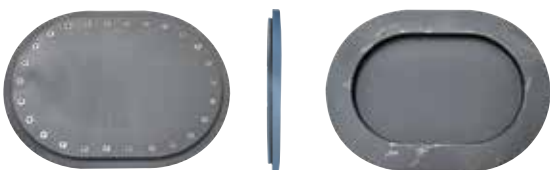

15" x 23" PAINTED STEEL

Order No.	Mfg. No.	Description	List Price
3106251	(MB505X-1523X)	3/8" Cover (98 lbs.)	\$268.27 A0-7286200
3106270	(MB505-1523A)	1/2" Cover (154 lbs.)	\$383.65 A0-5638300

ICF Hatch Gasket for Semi-Flush Multi-Bolt Manhole



- 15" x 23" hatch gasket (Buna-N).

Order No.	Mfg. No. / Description	List Price
3125150	(MB-G1523FLSH)	\$16.72 A0-2761000

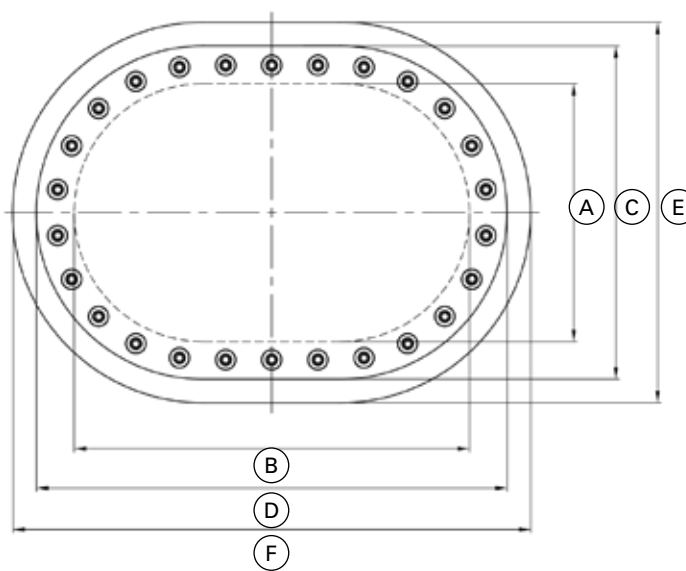

	A	B	C	D	E	F
15" x 23"	15"	23"	19-3/8"	27-3/8"	22-1/8"	30-1/8"

- Electronics
- Trolling Motors
- Instruments
- Electrical
- Lighting
- Anchor & Dock
- Safety
- Steering, Controls
- Pumps
- Fuel System
- Seating & Pedestals
- Trailering
- Tops & Covers
- Perform.
- Propellers
- Engine & Care
- Cleaning & Care
- Paint & Paint Acc.
- Fun & Flotation
- Topside Acc.
- Cockpit & Deck
- Hardware, Fasteners
- Camouflage
- Misc.
- Comm.



SPECIAL HANDLING MAY APPLY



ICF Dog Bolt Hatches



- Raised watertight hatch with drop bolts provide a strong multi-point sealing enclosure utilizing single dog style handles and drop bolts.
- Features: Standard 5" coaming height and buna-n gasket.
- Painted steel drop bolt hatches include galvanized dog handles with grease fittings.



ICF 15" x 23" 2-Dog Bolt Hatch

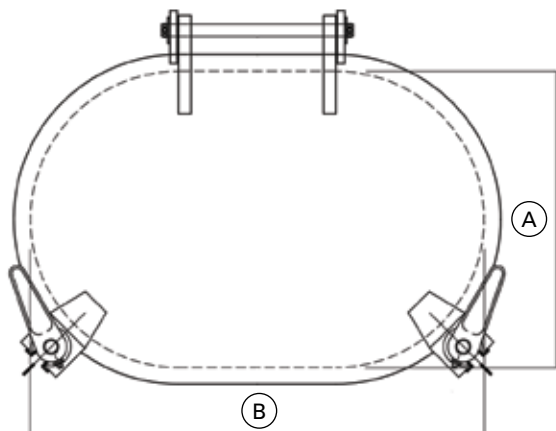

	A	B	COAMING HEIGHT
15" x 23"	15"	23"	5"

15" x 23" PAINTED STEEL

Order No.	Mfg. No.	Description	List Price
3108900	(DB274-1523A)	2-Dog Bolt Hatch (87 lbs.)	\$201.98 A0-8910200

ICF 19" 4-Dog Bolt Hatches

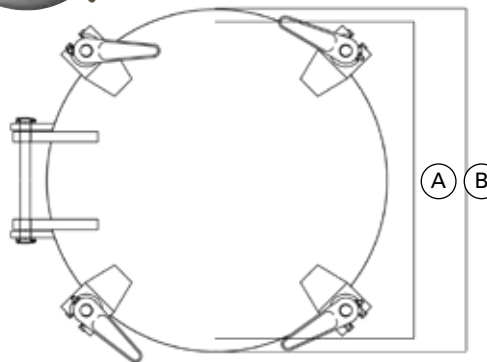

	A	B	COAMING HEIGHT
19" Hatch	19"	21"	5"

PAINTED STEEL

Order No.	Mfg. No.	Description	List Price
3108550	(DB343-19R-A)	4-Dog Bolt Hatch (100 lbs.)	\$215.10 A0-0151200

STAINLESS STEEL

Order No.	Mfg. No.	Description	List Price
3109320	(SS343-19R-A)	4-Dog Bolt Hatch (91 lbs.)	\$554.34 A0-4345500

ICF 15" x 23" 4-Dog Bolt Hatch

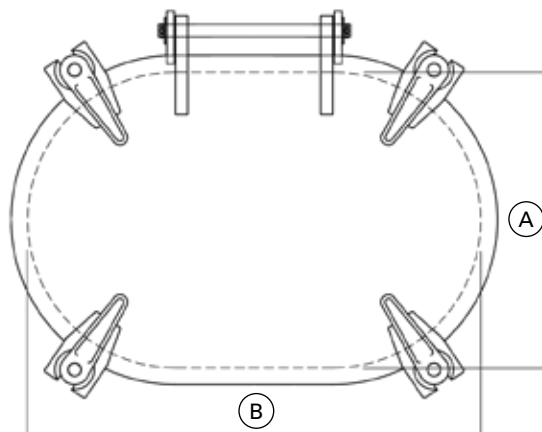
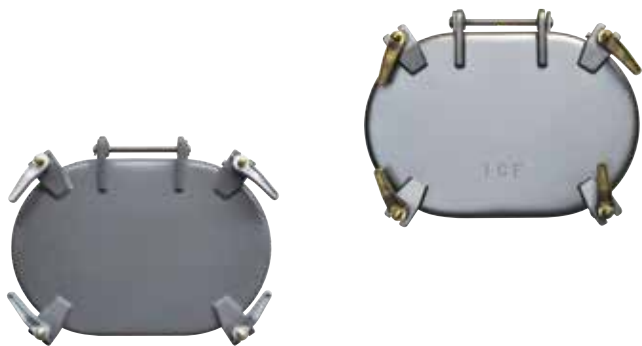

PAINTED STEEL

Order No.	Mfg. No.	Description	List Price
3108930	(DB174-1523A)	4-Dog Bolt Hatch (96 lbs.)	\$220.34 A0-4302200

STAINLESS STEEL

Order No.	Mfg. No.	Description	List Price
3109440	(SS174-1523A)	4-Dog Bolt Hatch (93 lbs.)	\$567.86 A0-6876500

	A	B	COAMING HEIGHT
15" x 23"	15"	23"	5"

- Electronics
- Trolling Motors
- Instruments
- Electrical
- Lighting
- Anchor & Dock
- Safety
- Steering, Controls
- Pumps
- Fuel System
- Seating & Pedestals
- Trailer
- Tops & Covers
- Perform.
- Propellers
- Engine & Care
- Cleaning & Care
- Paint & Paint Acc.
- Fun & Flotation
- Topside Acc.
- Cockpit & Deck
- Hardware, Fasteners
- Camouflage
- Misc.

SPECIAL HANDLING MAY APPLY



ICF Dog Bolt Hatches



- Raised watertight hatch with drop bolts provide a strong multi-point sealing enclosure utilizing single dog style handles and drop bolts.
- Features: Standard 5" coaming height and buna-n gasket.
- Painted steel drop bolt hatches include galvanized dog handles with grease fittings.



ICF 18" x 24" 4-Dog Bolt Hatch

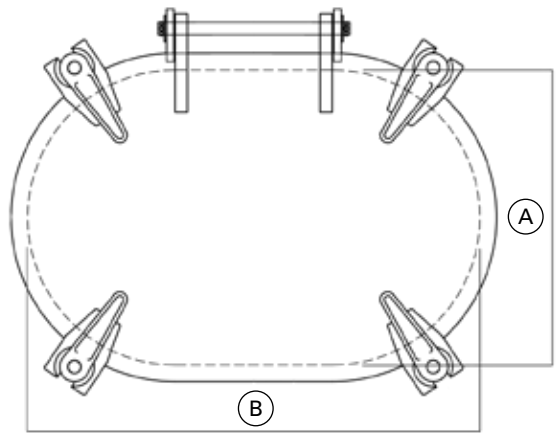
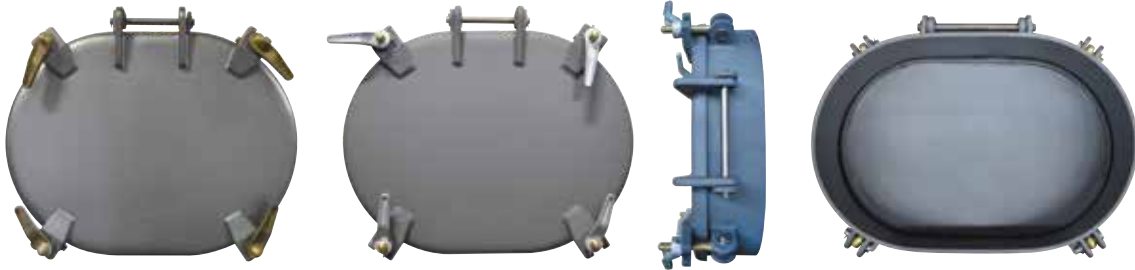

	A	B	COAMING HEIGHT
18" x 24"	18-1/4"	24-1/4"	5"

PAINTED STEEL

Order No.	Mfg. No.	Description	List Price
3109060	(DB464-1824A)	4-Dog Bolt Hatch (96 lbs.)	\$238.71 A0-1783200

STAINLESS STEEL

Order No.	Mfg. No.	Description	List Price
3109560	(SS464-1824A)	4-Dog Bolt Hatch (93 lbs.)	\$615.19 A0-9151600

ICF Accessories for Dog Bolt Hatches

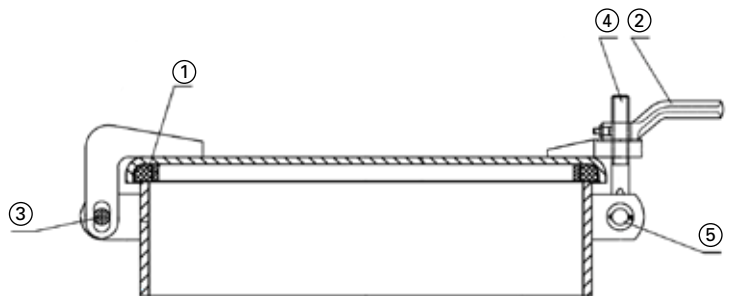

No.	Order No.	Mfg. No.	Description	List Price
1	3121400	(DB-ORNG-0020)	19" Hatch Gasket (Buna-N)	\$13.38 A0-8331000
1	3122029	(DB-ORNG-1523)	15" x 23" Hatch Gasket (Buna-N)	\$13.38 A0-8331000
1	3122050	(DB-ORNG-1824)	18" x 24" Hatch Gasket (Buna-N)	\$14.39 A0-9341000
2	3122270	(DB-HNDL-BRZ)	Dog Handle without Zerk (Bronze)	\$13.38 A0-8331000
2	3122291	(DB-HNDL-ZBRZ)	Dog Handle with Zerk (Bronze)	\$15.06 A0-6051000
2	3122311	(DB-HNDL-ZGLV)	Dog Handle with Zerk (Galvanized)	\$6.12 A0-2160000
2	3122295	(DB-HNDL-ZSS)	Dog Handle with Zerk (Stainless Steel)	\$14.39 A0-9341000
3	3122431	(DB-HNGE-SS)	Hinge Pin (Stainless Steel)	\$5.02 A0-2050000
4	3122030	(DB-TMBL-BRZ)	Tumble Bolt (Bronze)	\$13.05 A0-5031000
4	3122031	(DB-TMBL-SS)	Tumble Bolt (Stainless Steel)	\$10.70 A0-0701000
5	3124301	(DB-CLVS-SS)	Clevis Pin Assembly (Stainless Steel)	\$4.01 A0-1040000

- Electronics
- Trolling Motors
- Instruments
- Electrical
- Lighting
- Anchor & Dock
- Safety
- Steering, Controls
- Pumps
- Fuel System
- Seating & Pedestals
- Trailering
- Tops & Covers
- Perform.
- Propellers
- Engine & Care
- Cleaning & Care
- Paint & Paint Acc.
- Fun & Flotation
- Topside Acc.
- Cockpit & Deck
- Hardware, Fasteners
- Camouflage
- Misc.
- Comm.

SPECIAL HANDLING MAY APPLY

ICF Ullage Hatches



- Ullage Hatches provide easy access to tanks for inspection and measuring of cargo.
- Available in 8" and 10" diameter clear opening, with various coaming heights and hardware options to meet your needs.
- Features: Buna-n gasket. Painted steel ullage hatches include galvanized dog handles with grease fittings.



ICF 8" Ullage Hatches

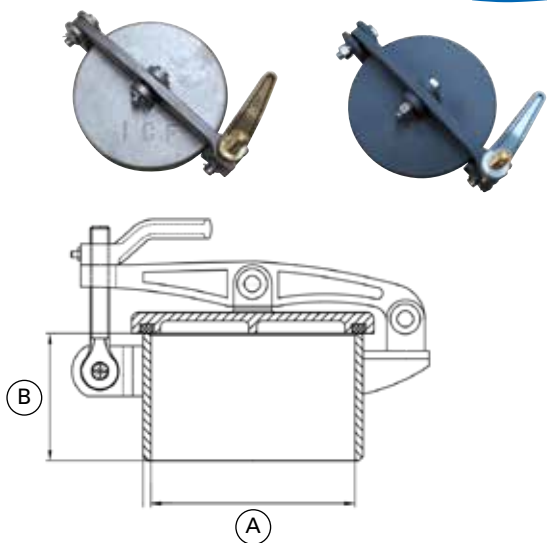

ICF 19" 4-Dog Bolt Hatches

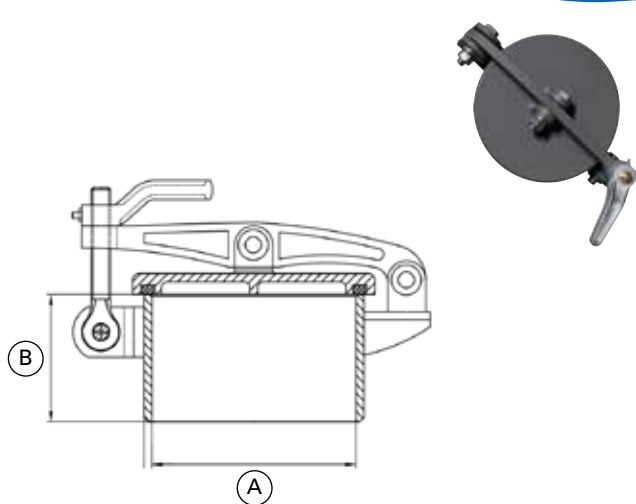

PAINTED STEEL

Order No.	Mfg. No.	Diameter	Coaming	List Price
3108510	(DB144-08A)	(A): 8"	(B):	\$91.81 A0-1819000
3108520	(DB144-08-05A)	(A): 8"	(B): 5"	\$118.04 A0-4081100

STAINLESS STEEL

Order No.	Mfg. No.	Diameter	Coaming	List Price
3109150	(SS144-08A)	(A): 8"	(B):	\$197.40 A0-0479100
3109160	(SS144-08-05A)	(A): 8"	(B): 5"	\$256.89 A0-9865200
3109180	(SS144-08-12A)	(A): 8"	(B): 12"	\$329.90 A0-0992300

PAINTED STEEL

Order No.	Mfg. No.	Diameter	Coaming	List Price
3108530	(DB569-10-05A)	(A): 10"	(B): 5"	\$141.65 A0-5614100

ICF Accessories for Ullage Hatches

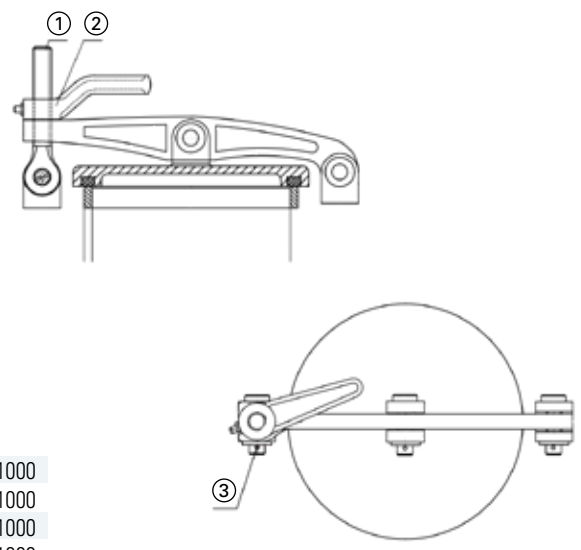

No.	Order No.	Mfg. No.	Description	List Price
1	3122030	(DB-TMBL-BRZ)	Tumble Bolt (Bronze)	\$13.05 A0-5031000
1	3122031	(DB-TMBL-SS)	Tumble Bolt (Stainless Steel)	\$10.70 A0-0701000
2	3122270	(DB-HNDL-BRZ)	Dog Handle without Zerk (Bronze)	\$13.38 A0-8331000
2	3122291	(DB-HNDL-ZBRZ)	Dog Handle with Zerk (Bronze)	\$15.06 A0-6051000
2	3122311	(DB-HNDL-ZGLV)	Dog Handle with Zerk (Galvanized)	\$6.12 A0-2160000
2	3122295	(DB-HNDL-ZSS)	Dog Handle with Zerk (Stainless Steel)	\$14.39 A0-9341000
3	3124301	(DB-CLVS-SS)	Clevis Pin Assembly (Stainless Steel)	\$4.01 A0-1040000

SPECIAL HANDLING MAY APPLY

- Electronics
- Trolling Motors
- Instruments
- Electrical
- Lighting
- Anchor & Dock
- Safety
- Steering, Controls
- Pumps
- Fuel System
- Seating & Pedestals
- Trailer
- Tops & Covers
- Perform.
- Propellers
- Engine & Care
- Cleaning & Care
- Paint & Paint Acc.
- Fun & Flotation
- Topside Acc.
- Cockpit & Deck
- Hardware, Fasteners
- Camouflage
- Misc.





ICF Manhole and Hatch Accessories

ICF Strongback with Nut for T-Handle Manholes

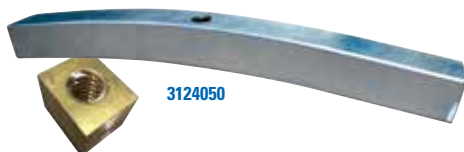

3124050

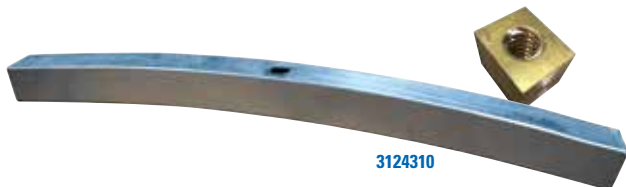

3124310



3120370

Order No.	Mfg. No.	Description	List Price
3124050	(TH430-SBA18)	18" Strongback with Nut	\$15.89 A0-9851000
3124310	(TH430-SBA24)	24" Strongback with Nut	\$16.72 A0-2761000
3120370	(TH430-SB-INS)	Nut - Brass	\$9.04 A0-4090000

ICF T-Handle for T-Handle Manholes



3120250



3120510



3120020

Order No.	Mfg. No.	Description	List Price
3120020	(TH430-HNDL)	T-Handle - Stainless Steel	\$14.60 A0-0641000
3120250	(TH430HDL-WSH)	T-Handle Washer - Brass	\$1.68 A0-8610000
3120510	(TH430HDL-GSK)	T-Handle Washer Gasket	\$1.25 A0-5210000

ICF Clevis Pin Assembly - Stainless Steel



Order No.	Mfg. No.	Description	List Price
3124301	(DB-CLVS-SS)	Clevis Pin Assembly	\$4.01 A0-1040000

ICF Deck Ring for T-Handle Manholes - Galvanized



Order No.	Mfg. No.	Description	List Price
3105410	(TH430-DR-GL)	18" Deck Ring - Galvanized	\$76.43 CO-7946000

ICF Strongback for Single Bolt Manholes



3124170

Order No.	Mfg. No.	Description	List Price
3124170	(SB540-SB20)	20" Strongback - Galvanized	\$8.21 A0-1280000
3124290	(SB540-SB22)	22" Strongback - Galvanized	\$9.64 A0-4690000

ICF Bolt Kit for Raised Multi-Bolt Manholes



- Includes: Bolt, washer and nut.

Order No.	Mfg. No.	Description	List Price
3125218	(MB-BOLT-KT18)	For 18" Manhole	\$72.59 A0-9527000
3125220	(MB-BOLT-KT20)	For 15" x 23" Manhole	\$90.69 A0-9609000
3125224	(MB-BOLT-KT24)	For 18" x 24" Manhole	\$108.89 A0-9880100

ICF Stainless Steel Bolt



Order No.	Mfg. No. / Description	List Price
730261	(5/8X1.75SS) 5/8-11 x 1.75	\$1.85 LO-3900000

ICF Handle Assembly for Semi-Flush Multi-Bolt Manholes



Order No.	Mfg. No. / Description	List Price
3125250	(MB-503-HNDL) Handle Assembly	\$5.96 A0-6950000

- Electronics
- Trolling Motors
- Instruments
- Electrical
- Lighting
- Anchor & Dock
- Safety
- Steering, Controls
- Pumps
- Fuel System
- Seating & Pedestals
- Trailer
- Tops & Covers
- Perform.
- Propellers
- Engine & Care
- Cleaning & Care
- Paint & Paint Acc.
- Fun & Flotation
- Topside Acc.
- Cockpit & Deck
- Hardware, Fasteners
- Camouflage
- Misc.



ICF Manhole and Hatch Accessories

ICF Hatch Gaskets

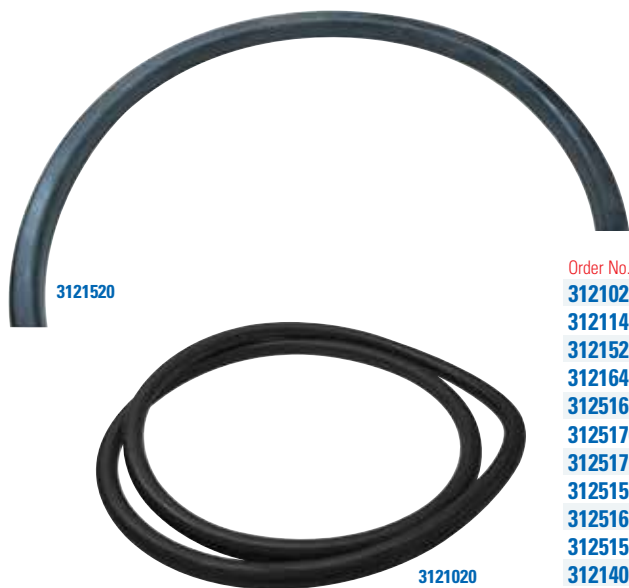

Order No.	Mfg. No.	Description	List Price
3121020	(TH430-ORNG18)	For 18" T-Handle Manhole	\$7.89
3121140	(TH430-ORNG24)	For 24" T-Handle Manhole	\$9.20
3121520	(SB540-ORNG20)	For 20" Single Bolt Manhole	\$12.38
3121640	(SB540-ORNG22)	For 22" Single Bolt Manhole	\$13.38
3125165	(MB-G18RD-RSD)	For 18" Raised Multi-Bolt Manhole	\$16.05
3125170	(MB-G1523-RSD)	For 15" x 23" Raised Multi-Bolt Manhole	\$16.72
3125175	(MB-G1824-RSD)	For 18" x 24" Raised Multi-Bolt Manhole	\$16.72
3125155	(MB-G1523-STD)	For 15" x 23" Semi-Flush Multi-Bolt Manhole	\$16.72
3125160	(MB-G1824-STD)	For 18" x 24" Semi-Flush Multi-Bolt Manhole	\$16.72
3125150	(MB-G1523FLSH)	For 15" x 23" Flush Multi-Bolt Manhole	\$16.72
3121400	(DB-ORNG-0020)	For 19" Dog Bolt Hatch	\$13.38
3122029	(DB-ORNG-1523)	For 15" x 23" Dog Bolt Hatch	\$13.38
3122050	(DB-ORNG-1824)	For 18" x 24" Dog Bolt Hatch	\$14.39

- Electronics
- Trolling Motors
- Instruments
- Electrical
- Lighting
- Anchor & Dock
- Safety
- Steering, Controls
- Pumps
- Fuel System
- Seating & Pedestals
- Trailer
- Tops & Covers
- Perform.
- Propellers
- Engine & Care
- Cleaning & Care
- Paint & Paint Acc.
- Fun & Flotation
- Topside Acc.
- Cockpit & Deck
- Hardware, Fasteners
- Camouflage
- Misc.

ICF Hinge Pin - Stainless Steel



Order No.	Mfg. No. / Description	List Price
3122431	(DB-HNGE-SS) Hinge Pin - Stainless Steel	\$5.02

ICF Wing Nuts - Bronze



Order No.	Mfg. No. / Description	List Price
3122410	(DB-WNUT-BRZ) 3/4" Length 8-3/4"	\$24.08
3123540	(WNUT-BRZ-1/2) 1/2"	\$8.38

ICF Tumble Bolts



Order No.	Mfg. No. / Description	List Price
3122030	(DB-TMBL-BRZ) Tumble Bolt - Bronze	\$13.05
3122031	(DB-TMBL-SS) Tumble Bolt - Stainless Steel	\$10.70
3123420	(TMBL-BRZ-1/2) Tumble Bolt - Bronze - 1/2"	\$10.03

ICF Dog Handles



Order No.	Mfg. No. / Description	List Price
3122270	(DB-HNDL-BRZ) Without Zerk - Bronze	\$13.38
3122291	(DB-HNDL-ZBRZ) With Zerk - Bronze	\$15.06
3122295	(DB-HNDL-ZSS) With Zerk - Stainless Steel	\$14.39
3122311	(DB-HNDL-ZGLV) With Zerk - Galvanized	\$6.12

Stainless Steel Ullage Style Round Hatches



- The Ullage hatch is a strong and secure method of enclosing a tank compartment while still providing easy single bolt operation for inspection or measuring of cargo.
- All stainless steel construction.
- Hinged. Brass Drop Bolt.
- Watertight.

STAINLESS STEEL

Order No.	Mfg. No.	Clear Opening	Coaming Height	List Price	
310916	(01242-104S05)	8"	5"	\$368.98	C0-3631300
310918	(01242-104S12)	8"	12"	\$490.09	C0-8561400

FLAME SCREENS

Order No.	Mfg. No. / Description	List Price	
303216	(01242-203A) Diameter 7-3/4"	\$38.99	C0-4133000
303278	(01243-202A) Diameter 11"	\$44.89	C0-6183000

Raised Multi-Bolt Clean-Out Round Hatch



- Steel - Painted Primer Grey.
- Clear opening: 18".

Order No.	Mfg. No. / Description	List Price	
310716	(08450-101A)	\$319.59	C0-5617200

Multi-Dog Style Raised, Watertight Round Hatch



- Steel - Painted Primer Grey.
- Clear opening: 19".

Order No.	Mfg. No. / Description	List Price	
310855	(01230-101A)	\$276.29	C0-5843200

UMC Strong Back - Steel



FOR 20" FLUSH, WATERTIGHT SINGLE BOLT STYLE ROUND HATCH

Order No.	Mfg. No. / Description	List Price	
312417	(08380-403A) Strong Back, Steel	\$25.79	C0-2912000

FOR 22" FLUSH, WATERTIGHT SINGLE BOLT STYLE ROUND HATCH

Order No.	Mfg. No. / Description	List Price	
312429	(08381-403A) Strong Back, Steel	\$27.99	C0-9732000

Multi-Dog Style Raised, Watertight Oval Hatches



- Raised watertight hatches are strong and secure enclosures designed to be easily accessed when needed.
- They are universally used on all types of commercial vessels from tank barges, hopper barges, box barges and push-boats to OSVs and larger commercial vessels.

STEEL - PAINTED PRIMER GREY

Order No.	Mfg. No. / Description	List Price	
310893	(01240-102A) Clear Opening: 15" x 23"	\$309.79	C0-2336200
310906	(03800-101A) Clear Opening: 18" x 24"	\$347.69	C0-4559200

STAINLESS STEEL

Order No.	Mfg. No. / Description	List Price	
310944	(01240-102S) Clear Opening: 15" x 23"	\$1,037.99	C0-9228800

Flush Multi-Bolt, Watertight Manhole



- Steel - Painted Primer Grey.
- Clear opening: 15" x 23".

Order No.	Mfg. No. / Description	List Price	
310653	(02590-101A)	\$367.69	C0-4521300

Eye Bolt and Bell Nut Assembly



Order No.	Mfg. No. / Description	List Price	
312125	(03800-110A)	\$25.39	C0-8512000

UMC Strong Back - Mild Steel



FOR 26.75" FLUSH, WATERTIGHT T-BOLT STYLE ROUND HATCH

Order No.	Mfg. No. / Description	List Price	
312431	(01220-202A) Strong Back, Mild Steel	\$30.59	C0-0062000



SPECIAL HANDLING MAY APPLY



- Electronics
- Trolling Motors
- Instruments
- Electrical
- Lighting
- Anchor & Dock
- Safety
- Steering, Controls
- Pumps
- Fuel System
- Seating & Pedestals
- Trailering
- Tops & Covers
- Perform.
- Propellers
- Engine & Care
- Cleaning & Care
- Paint & Paint Acc.
- Fun & Flotation
- Topside Acc.
- Cockpit & Deck
- Hardware, Fasteners
- Camouflage
- Misc.
- Comm.



Bomar Flush Watertight Hatches - Commercial Grade Series



by Pompanette LLC.

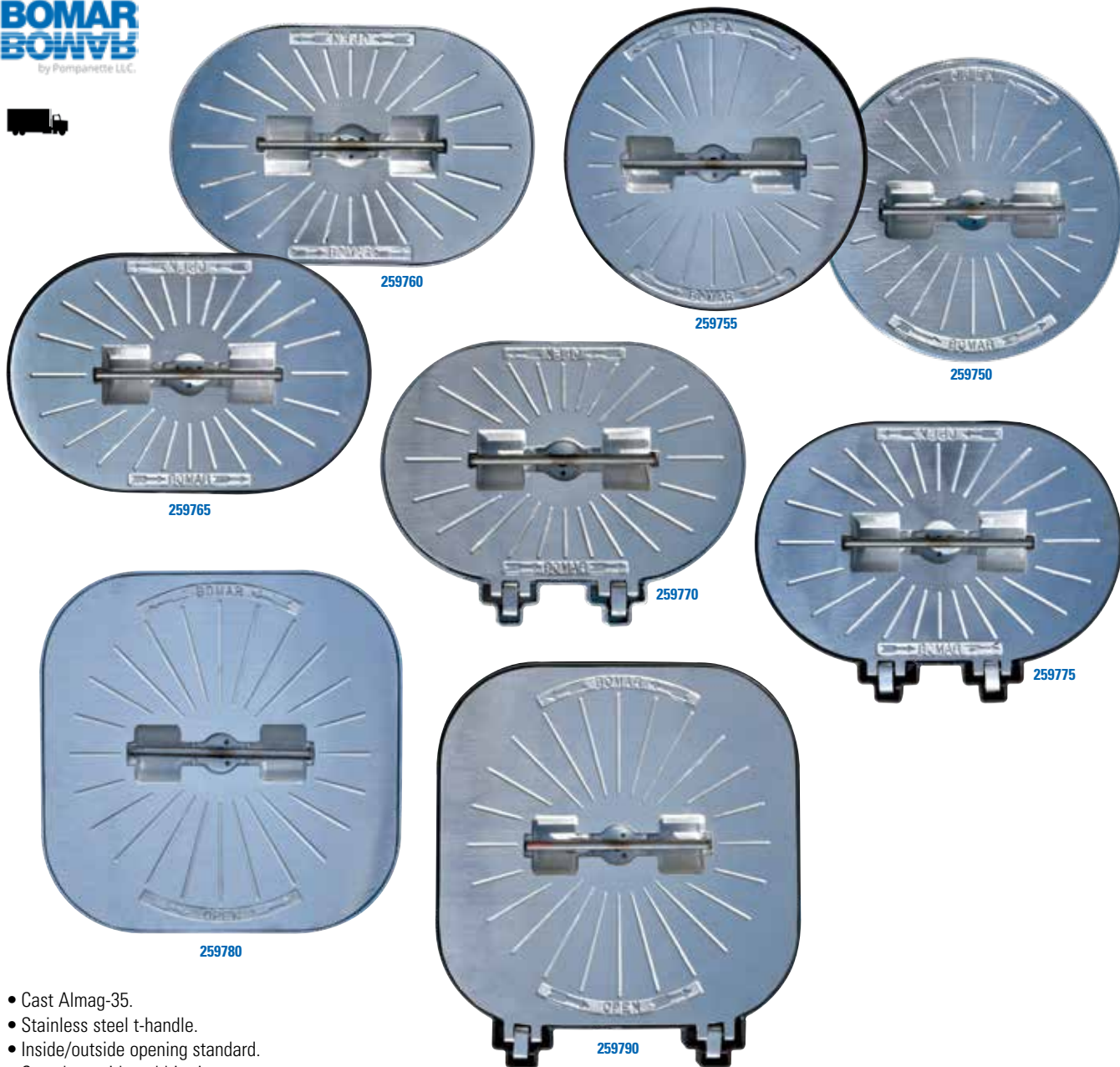

- Electronics
- Trolling Motors
- Instruments
- Electrical
- Lighting
- Anchor & Dock
- Safety
- Steering, Controls
- Pumps
- Fuel System
- Seating & Pedestals
- Trailing
- Tops & Covers
- Perform.
- Propellers

- Cast Almag-35.
- Stainless steel t-handle.
- Inside/outside opening standard.
- Complete with weld-in rings.

NON-HINGED WATERTIGHT HATCHES

Order No.	Model #	Description	Opening	Cut Out	OD of Deck Flange	Extends Below Deck	Weight	List Price
259750	(C420-AA)	Round with Aluminum Ring	20"	23"	26-1/2"	7-1/4"	32 lbs.	\$787.99 B0-9190700
259755	(C420-SR-AS)	Round with Steel Ring	20"	23"	26-1/2"	7-1/4"	32 lbs.	\$814.29 B0-6823700
259715	(C424-SR)	Round with Steel Ring	24"	27"	30-1/2"	7-1/4"	40 lbs.	\$1,398.98 CO-3198110
259728	(C424-SR)	Round with Aluminum Ring	24"	27"	30-1/2"	7-1/4"	40 lbs.	\$1,398.99 CO-4198110
259760	(C41524-AA)	Oval with Aluminum Ring	15" x 24"	17-3/4" x 26-3/4"	21-3/4" x 30-1/2"	5"	34 lbs.	\$763.49 B0-4178600
259765	(C41524-SR-AS)	Oval with Steel Ring	15" x 24"	17-3/4" x 26-3/4"	21-3/4" x 30-1/2"	5"	34 lbs.	\$798.49 B0-4681700
259780	(C42424-AA)	Square with Aluminum Ring	24" x 24"	27" x 27"	31" x 31"	7-1/4"	45 lbs.	\$1,219.19 B0-7279010

HINGED WATERTIGHT HATCHES

Order No.	Model #	Description	Opening	Cut Out	OD of Deck Flange	Extends Below Deck	Weight	List Price
259770	(C41524-H-AA)	Oval with Aluminum Ring	15" x 24"	20-1/2" x 26-3/4"	23-1/2" x 30-1/2"	5"	34 lbs.	\$798.49 B0-4681700
259775	(C41524-HSR-A)	Oval with Steel Ring	15" x 24"	20-1/2" x 26-3/4"	23-1/2" x 30-1/2"	5"	34 lbs.	\$849.29 B0-6346700
259785	(C42424-H-AA)	Square with Aluminum Ring	24" x 24"	27" x 27"	31" x 31"	7-1/4"	45 lbs.	\$1,392.09 B0-8825210
259790	(C42424-HSR-A)	Square with Steel Ring	24" x 24"	27" x 27"	31" x 31"	7-1/4"	45 lbs.	\$1,600.89 B0-0804410

SPECIAL HANDLING MAY APPLY



Baier Flush T-Handle Strongback Aluminum Hatches



243484

- This popular strongback hatch design series adds the convenience of a built-in recessed stainless steel T-Handle to the flush-mounted, quick release, lift-out hatch.
- Stainless steel centerbolt and hardware.
- Built-in stainless steel T-Handle used for quick engagement as well as lifting.
- Cast strongback.
- Neoprene cover gasket and washers.
- It only has three moving parts to secure the hatch cover to the deck.
- Every unit shipped with an underside escape turning bar for safety.
- Turning wheel optional.
- The deck ring is available in galvanized mild steel (for welding into steel decks) or cast aluminum (for welding into aluminum decks or bolting to fiberglass or wood decks).

20" ROUND ALUMINUM HATCHES

- Clear opening: 20", cover diameter: 22".

Order No.	Mfg. No. / Description	List Price
243434	(BFHRTH20 A/A) Cast Aluminum Deck Ring	\$859.89 CO-1903700
243446	(BFHRTH20 A/S) Galvanized Steel Deck Ring	\$859.89 CO-1903700

15" x 24" OVAL ALUMINUM HATCHES

- Clear opening: 15" x 24", cover dimensions: 17" x 26".

Order No.	Mfg. No. / Description	List Price
243410	(BFHOTH15X24) Cast Aluminum Deck Ring	\$859.89 CO-1903700
243422	(BFHOTH15X24) Galvanized Steel Deck Ring	\$859.89 CO-1903700

HATCH COVER GASKET

Order No.	Mfg. No. / Description	List Price
243484	(15X24GASBUNA) Hatch Cover Gasket	\$61.79 CO-2525000

Baier Flush T-Handle Quick-Acting 4-Dog Aluminum Hatches

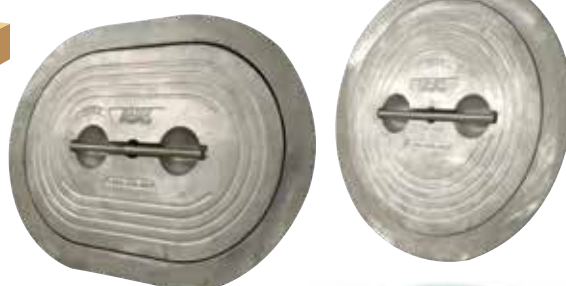

243484

- These lightweight, quick-acting 4-dog models are ideal for high-traffic closures where speed and ease are paramount, and/or where positive engagement must be visually verifiable at a glance.
- Built-in "Never lose" handle.
- Adjustable Dog Tensioners that provide equal tension on all points, ensure a water-tight seal.
- Thicker Dog Arms for superior strength.
- Inside escape bar on all units. Turning wheel optional.
- Multi-Dog "Cam-Lock" positive engagement locking system.
- Stainless steel T-handle and operating hardware.
- The deck ring is available in galvanized mild steel (for welding into steel decks) or cast aluminum (for welding into aluminum decks or bolting to fiberglass or wood decks).

20" ROUND ALUMINUM HATCHES

- Clear opening: 20", cover diameter: 22".

Order No.	Mfg. No. / Description	List Price
243488	(BFHQTH20A/S) Galvanized Steel Deck Ring	\$828.09 CO-8830700
243493	(BFHQTH20A/A) Cast Aluminum Deck Ring	\$828.09 CO-8830700

15" x 24" OVAL ALUMINUM HATCHES

- Clear opening: 15" x 24", cover dimensions: 17" x 26".

Order No.	Mfg. No. / Description	List Price
243496	(BFHQTH15X24A) Galvanized Steel Deck Ring	\$828.09 CO-8830700
243498	(BFHQTH1524AA) Cast Aluminum Deck Ring	\$828.09 CO-8830700

HATCH COVER GASKET

Order No.	Mfg. No. / Description	List Price
243484	(15X24GASBUNA) Hatch Cover Gasket	\$61.79 CO-2525000

Baier Flush T-Handle Strongback Hinged Aluminum Hatches



243484

Order No.	Mfg. No. / Description	List Price
243458	(BFHHOTH15X24) Cast Aluminum Deck Ring	\$915.69 CO-4387700
243460	(BFHHOTH15X24) Galvanized Steel Deck Ring	\$915.69 CO-4387700
243484	(15X24GASBUNA) Hatch Cover Gasket	\$61.79 CO-2525000

- This popular strongback hinged hatch design series adds the convenience of a built-in recessed stainless steel T-Handle to the flush-mounted, quick release, hinged hatch.
- Stainless steel centerbolt and hardware.
- Built-in stainless steel T-Handle used for quick engagement as well as lifting.
- Cast strongback.
- Neoprene cover gasket and washers.
- It only has three moving parts to secure the hatch cover to the deck.
- Every unit shipped with an underside escape turning bar for safety.
- Turning wheel optional.
- The deck ring is available in galvanized mild steel (for welding into steel decks) or cast aluminum (for welding into aluminum decks or bolting to fiberglass or wood decks).
- Clear opening: 15" x 24", cover dimensions: 17" x 26".



SPECIAL HANDLING MAY APPLY



- Electronics
- Trolling Motors
- Instruments
- Electrical
- Lighting
- Anchor & Dock
- Safety
- Steering, Controls
- Pumps
- Fuel System
- Seating & Pedestals
- Trailer
- Tops & Covers
- Perform.
- Propellers
- Engine & Care
- Cleaning & Care
- Paint & Paint Acc.
- Fun & Flotation
- Topside Acc.
- Cockpit & Deck
- Hardware, Fasteners
- Camouflage
- Misc.
- Comm.

Baier Flush T-Handle Quick Acting 4-Dog Hidden Hinge Aluminum Hatch



- The new Baier Hidden-Hinge, fully-articulated commercial marine flush deck hatch assembly for workboats adds the convenience of a built-in recessed stainless steel T-Handle to the flush-mounted, quick release, lift-out hatch.
- Opens to 180 degrees-plus.
- Stainless hardware, delrin slides.
- Thicker Dog Arms for superior strength.
- Over-center auto stop holds cover securely open at 120 degrees.
- Auto stop releases quickly with a push-lever.
- Inside escape bar on all units. Turning wheel optional.
- Clear opening: 15" x 24", cover dimensions: 17" x 26".

Order No. Mfg. No. / Description List Price
243499 (BFHHQTH15X24) Cast Aluminum Deck Ring **\$1,032.39** CO-3577800

Baier Flush T-Handle Quick-Acting 4-Dog Aluminum Hatch



- This lightweight, quick-acting 4-dog model is ideal for high-traffic closures where speed and ease are paramount, and/or where positive engagement must be visually verificate at a glance.
- Built-in "Never lose" handle.
- Adjustable Dog Tensioners that provide equal tension on all points, ensure a water-tight seal.
- Thicker Dog Arms for superior strength.
- Inside escape bar on all units. Turning wheel optional.
- Multi-Dog "Cam-Lock" positive engagement locking system.
- Stainless steel T-handle and operating hardware.
- Clear opening: 24" x 24", cover dimensions: 26" x 26".

Order No. Mfg. No. / Description List Price
243465 (BFHQTH24X24A) Cast Aluminum Deck Ring **\$1,358.09** CO-8345110

Baier Flush T-Handle Strongback Hinged Aluminum Hatch



- This popular strongback hinged hatch design series adds the convenience of a built-in recessed stainless steel T-Handle to the flush-mounted, quick release, hinged hatch.
- Stainless steel centerbolt and hardware.
- Built-in stainless steel T-Handle used for quick engagement as well as lifting.
- Cast strongback.
- Neoprene cover gasket and washers.
- It only has three moving parts to secure the hatch cover to the deck.
- Every unit shipped with an underside escape turning bar for safety.
- Turning wheel optional.
- Clear opening: 24" x 24", cover dimensions: 26" x 26".

Order No. Mfg. No. / Description List Price
243470 (BFHHSQ24X24) Cast Aluminum Deck Ring **\$1,561.89** CO-1672310

Baier Flush T-Handle Quick-Acting 4-Dog Hidden Hinge Aluminum Hatch



- The new Baier Hidden-Hinge, fully-articulated commercial marine flush deck hatch assembly for workboats adds the convenience of a built-in recessed stainless steel T-Handle to the flush-mounted, quick release, lift-out hatch.
- Opens to 180 degrees-plus.
- Stainless hardware, delrin slides.
- Thicker Dog Arms for superior strength.
- Over-center auto stop holds cover securely open at 120 degrees.
- Auto stop releases quickly with a push-lever.
- Inside escape bar on all units. Turning wheel optional.
- Clear opening: 24" x 24", cover dimensions: 26" x 26".

Order No. Mfg. No. / Description List Price
243466 (BFHHQTH24X24) Galvanized Steel Deck Ring **\$1,561.89** CO-1672310

- Electronics
- Trolling Motors
- Instruments
- Electrical
- Lighting
- Anchor & Dock
- Safety
- Steering, Controls
- Pumps
- Fuel System
- Seating & Pedestals
- Trailer
- Tops & Covers
- Perform.
- Propellers
- Engine & Care
- Cleaning & Care
- Paint & Paint Acc.
- Fun & Flotation
- Topside Acc.
- Cockpit & Deck
- Hardware, Fasteners
- Camouflage
- Misc.

SPECIAL HANDLING MAY APPLY



CUSTOM PRODUCTS

WATERTIGHT DOORS

Built to customer specifications from steel, stainless steel & aluminum.

Options include:

- Standard dog doors
- Quick acting dogs
- Windows
- Brass & Aluminum lights
- Hydrostatic pressure specifications



WATERTIGHT MANHOLES

Heavy duty manholes available in a wide range of styles to meet customer specifications.

- Steel & Stainless steel
- Flush or raised
- Single or multi-bolt

WATERTIGHT HATCHES

Watertight hatches for multiple uses & locations. Constructed to customer specifications.

- Personnel Hatches
- Utility Hatches
- Moon Pool Hatches
- Cargo Hatches
- Bolted Access Plates

Options include:

- Standard dog
- Quick acting dogs
- Multi-bolt
- Spring assisted
- Positive hold-open devices
- Flush mounting



HOSE & REEL PRODUCTS

Custom hose & reel products for numerous applications to meet Nav-sea spec & shock testing.



LOUVERS

Ventilation Louvers for air intake & exhaust built to customer specifications.



EXPANSION DOMES



PILOT HOUSES



- Electronics
- Trolling Motors
- Instruments
- Electrical
- Lighting
- Anchor & Dock
- Safety
- Steering, Controls
- Pumps
- Fuel System
- Seating & Pedestals
- Trailing
- Tops & Covers
- Perform.
- Propellers
- Engine & Care
- Cleaning & Care
- Paint & Paint Acc.
- Fun & Flotation
- Topside Acc.
- Cockpit & Deck
- Hardware, Fasteners
- Camouflage
- Misc.



Adams Fabrication Co.

(985) 532-2323

info@afab-usa.com

Replacement Hinge and Spring Assembly for Centex #202

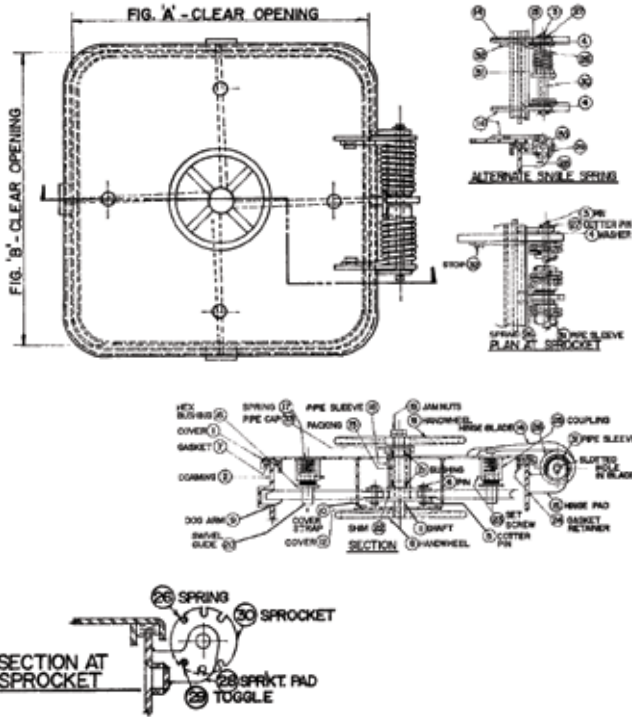

Order No.	Mfg. No. / Description	List Price
279352	(HR202) Replace Hinge & Spring Assembly	\$833.98 B0-8505700

Replacement Door Gaskets

Order No.	Description	List Price
427903	Size: 3/4" x 1" 100' Lengths Only	\$8.89 B0-0080000
427941	Size: 3/4" x 1-1/4" 100' Lengths Only	\$9.29 B0-6380000
427943	Size: 5/8" x 1-1/4" 100' Lengths Only	\$3.69 B0-2330000

Diamond Sea Glaze Latch Bolt Spring



Order No.	Mfg. No. / Description	List Price
327610	(HWLS8900834) Latch Bolt Spring	\$13.98 B0-8521000

Complete Hatch Assembly

Order No.	Mfg. No. / Description	List Price
577986	(202 24X24X24) 24" x 24" x 24" ABS Steel	\$3,622.09 B0-8895230

Steel Handwheels for Steel Doors



CLOCKWISE

Order No.	Description	List Price
313700	12"	\$69.98 CO-8495000
313748	15-1/2"	\$87.98 CO-8747000

COUNTER CLOCKWISE

Order No.	Description	List Price
313712	12"	\$69.98 CO-8495000
313750	15-1/2"	\$87.98 CO-8747000

Marpac Door Handle Assembly



Order No.	Description	List Price
5-0030	Aluminum, Left Hand	\$47.98 CO-8704000
5-0031	Aluminum, Right Hand	\$47.98 CO-8704000
5-0040	304 Stainless Steel, Left Hand	\$123.98 CO-8350100
5-0041	304 Stainless Steel, Right Hand	\$123.98 CO-8350100
5-0045	Galvanized Handle w/304 SS Shaft, Left Hand	\$82.98 CO-3507000
5-0046	Galvanized Handle w/304 SS Shaft, Right Hand	\$82.98 CO-3507000
5-0047	Galvanized Steel, Left Hand	\$46.98 CO-3993000
5-0048	Galvanized Steel, Right Hand	\$46.98 CO-3993000

Replacement Accessories

Order No.	Description	List Price
279340	Replacement Door Hinge Pin Kit	\$29.98 B0-8962000
279358	Replacement Shim for Watertight Door Dog	\$4.52 B0-7040000
279364	Replacement Nylon Door Dog Bushing	\$9.39 B0-5480000



SPECIAL HANDLING MAY APPLY



- Electronics
- Trolling Motors
- Instruments
- Electrical
- Lighting
- Anchor & Dock
- Safety
- Steering, Controls
- Pumps
- Fuel System
- Seating & Pedestals
- Trailering
- Tops & Covers
- Perform.
- Propellers
- Engine & Care
- Cleaning & Care
- Paint & Paint Acc.
- Fun & Flotation
- Topside Acc.
- Cockpit & Deck
- Hardware, Fasteners
- Camouflage
- Misc.
- Comm.

Adam's Fabrication Watertight Doors



- Built to customer specifications from steel, stainless steel and aluminum.
- Options include:
 - Standard dog doors
 - Quick acting dogs
 - Windows
 - Brass and aluminum lights
 - Hydrostatic pressure specifications

- Electronics
- Trolling Motors
- Instruments
- Electrical
- Lighting
- Anchor & Dock
- Safety
- Steering, Controls
- Pumps
- Fuel System
- Seating & Pedestals
- Trailing
- Tops & Covers
- Perform.
- Propellers
- Engine & Care
- Cleaning & Care
- Paint & Paint Acc.
- Fun & Flotation
- Topside Acc.
- Cockpit & Deck
- Hardware, Fasteners
- Camouflage
- Misc.

Commercial Watertight Doors - All Steel

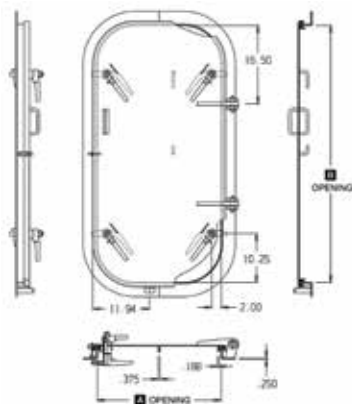

- 4 Dog.
- Standard grade.
- Similar to Centex Drawing 101.

Order No.	Description	List Price	
312859	26" x 54", RH	\$1,900.98	CO-3851610
312861	26" x 54", LH	\$1,900.98	CO-3851610
312873	26" x 60", RH	\$1,942.98	CO-3515610
312885	26" x 60", LH	\$1,942.98	CO-3515610
312897	30" x 60", RH	\$2,093.98	CO-8897710
312900	30" x 60", LH	\$2,093.98	CO-8897710

Commercial Watertight Doors - All Steel

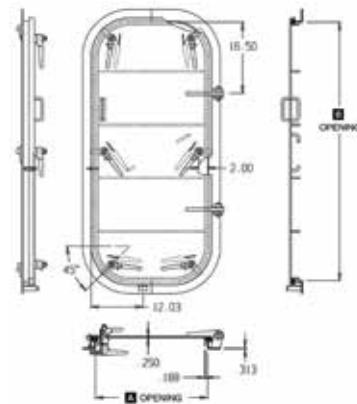

- 6 Dog.
- ABS grade.
- Similar to Centex Drawing 102.

Order No.	Description	List Price	
313128	26" x 60", RH	\$1,958.98	CO-3156610
313130	26" x 60", LH	\$1,958.98	CO-3156610
313180	30" x 60", RH	\$2,028.98	CO-3642710
313192	30" x 60", LH	\$2,028.98	CO-3642710
313205	30" x 66", RH	\$2,063.98	CO-8345710
313217	30" x 66", LH	\$2,063.98	CO-8345710
313229	30" x 72", RH	\$2,032.98	CO-3082710
313231	30" x 72", LH	\$2,032.98	CO-3082710

Commercial Quick Acting Watertight Doors - All Steel



- 6 Dog.
- ABS grade.
- Similar to Centex Drawing 104.

Order No.	Description	List Price	
313255	26" x 60", RH	\$2,214.98	CO-3728810
313267	26" x 60", LH	\$2,214.98	CO-3728810
313279	30" x 60", RH	\$2,219.98	CO-8968810
313281	30" x 60", LH	\$2,219.98	CO-8968810
313293	30" x 66", RH	\$2,371.98	CO-8161020
313306	30" x 66", LH	\$2,371.98	CO-8161020
313318	30" x 72", RH	\$2,407.98	CO-8764020
313320	30" x 72", LH	\$2,407.98	CO-8764020

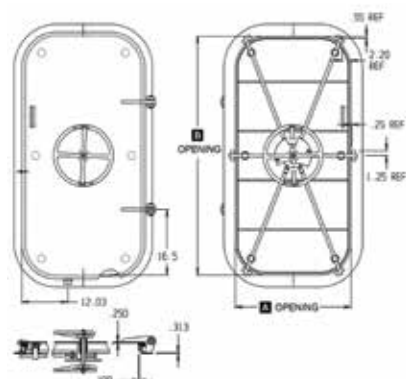

SPECIAL HANDLING MAY APPLY





1600 Series Door System

Aluminum 2000 1600 Series

Aluminum 2000 is the country's leading producer of quality doors for the marine industry. Our wide range of custom designed aluminum extrusions, combined with our years of marine experience, gives us the knowledge and compatibilities to provide unique and reliable solutions to your needs.

With our enclosures, you can be assured of durability, weather resistance and security without compromising appearance and ease of installation.

Standard construction features for all 1600 series doors include:

- Heavy gauge aluminum panels.
- Customized to fit the design both in size and shape.
- Glass options including full glass, top mounted or double glazed in both the top and bottom of the door.
- Robust stainless steel lever handle locksets, available keyed alike.
- Foam core insulation design to reduce sound.

Hinged Doors

1600D | 1600M | 1600RD | 1600W

Available in French, Dutch, and Double



Commercial

- Electronics
- Trolling Motors
- Instruments
- Electrical
- Lighting
- Anchor & Dock
- Safety
- Steering, Controls
- Pumps
- Fuel System
- Seating & Pedestals
- Trailering
- Tops & Covers
- Perform.
- Propellers
- Engine & Care
- Cleaning & Care
- Paint & Paint Acc.
- Fun & Flotation
- Topside Acc.
- Cockpit & Deck
- Hardware, Fasteners
- Camouflage
- Misc.

Comm.



Sliding Doors

2000 Series | 1600CB | 1600H | 1600A | 1600B

Request more information with customer service at (603) 826-5791.

- Electronics
- Trolling Motors
- Instruments
- Electrical
- Lighting
- Anchor & Dock
- Safety
- Steering, Controls
- Pumps
- Fuel System
- Seating & Pedestals
- Trailer
- Tops & Covers
- Perform.
- Propellers
- Engine & Care
- Cleaning & Care
- Paint & Paint Acc.
- Fun & Flotation
- Topside Acc.
- Cockpit & Deck
- Hardware, Fasteners
- Camouflage
- Misc.

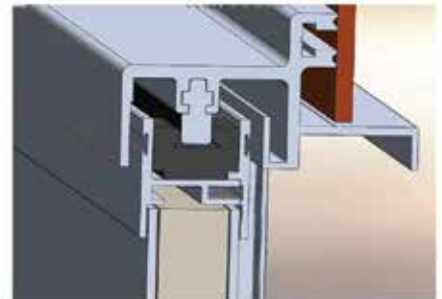
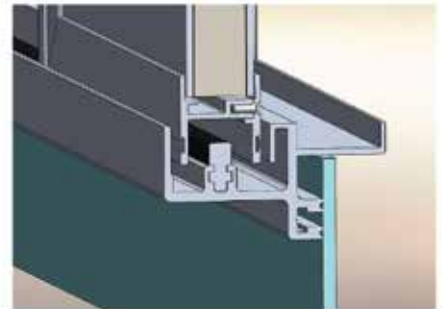



BOMAR 8100 Series Window System

American Marine 8100 Series

Standard construction features for all 8100 series windows include:

- 6000 series aluminum extrusion
- Radiused and mitered corners
- Customized to fit the design both in size and shape
- Finishes include: Mill, powdercoat and wet paint
- Available to meet the Standards of ABS, DNV, RINA and other classification organizations.

Fixed Windows

8100 Fixed Spotter



Sliding Windows

Horizontal Sliding | Vertical Sliding (half-drop)



Hinged Windows

Top Hinged | Top Vented | Bottom Vented



- Electronics
- Trolling Motors
- Instruments
- Electrical
- Lighting
- Anchor & Dock
- Safety
- Steering, Controls
- Pumps
- Fuel System
- Seating & Pedestals
- Trailering
- Tops & Covers
- Perform.
- Propellers
- Engine & Care
- Cleaning & Care
- Paint & Paint Acc.
- Fun & Flotation
- Topside Acc.
- Cockpit & Deck
- Hardware, Fasteners
- Camouflage
- Misc.



HINGED DOOR DESCRIPTION SHEET

Company Name _____ Quote # _____

Project Name _____ Door # _____ QTY _____

- Electronics
- Trolling Motors
- Instruments
- Electrical
- Lighting
- Anchor & Dock
- Safety
- Steering, Controls
- Pumps
- Fuel System
- Seating & Pedestals
- Trailing
- Tops & Covers
- Perform.
- Propellers
- Engine & Care
- Cleaning & Care
- Paint & Paint Acc.
- Fun & Flotation
- Topside Acc.
- Cockpit & Deck
- Hardware, Fasteners
- Camouflage
- Misc.

1 MODEL

- 1600-D Flange Mount (Mitered Only)**
Door Style _____
- 1600-D Hollow Frame (Mitered Only)**
Door Style _____
- 1600-M (Mitered Only)**
Door Style _____
- 1600-QA Door (4" COR)**
**Polished Dogs Only
**Round Window only 6" Diameter Minimum
...
If selected "other," please specify diameter in inches:

- 1600-RD**
_____ Dogs _____
Door Style _____
- 1600-W Welded**
ABS _____
_____ Dogs _____
Door Style _____

2 OPTIONS

Type of Sale _____
Finish Mounting Thickness _____
Hinge Location *** _____

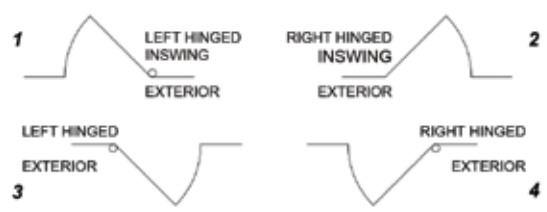

Frame Flange Drilled for Mounting Screws

If YES, Countersink (#10 Standard) _____

Trim Ring _____ Glass *** _____

Glass (1/4" Tempered Standard) *** _____

Dimension of C/L of latch _____" to Bottom
of Cutout (ADA Standard 37-1/2")

Frame Finish Wet Paint _____

Color (P/C Only) _____

Wet Paint Color _____

Trim Ring Finish Same as Frame Finish

Lock *** _____ Keyed Alike _____

3

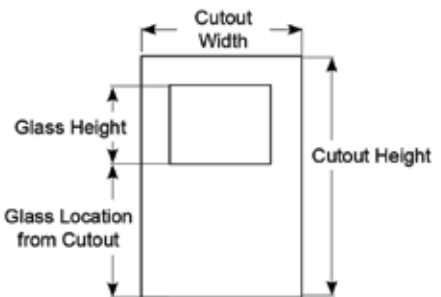

Cutout (ROUGH OPENING) Dimensions **Viewed from Outside Looking In**	
Width	Glass Location from Cutout
Height	Glass Height

4

Notes



INTERIOR DOOR DESCRIPTION SHEET

Company Name _____ Quote # _____
 Project Name _____ Similar to _____ QTY _____

1 MODEL

- 27 Series Type 1** Finish Mounting Thickness 1/2" to 1-1/16"
 - Standard Cutout Radius 4.0"
 - Optional Cutout Full Radius 8-3/8" & 9.0"
- 28 Series Type 2** Finish Mounting Thickness 13/16" to 1-7/8"
 - Standard Cutout Radius 4.0"
 - Optional Cutout Full Radius 9.0"
- 78 Series Type 3** Finish Mounting Thickness 1.0" to 2-1/8"
 - Standard Cutout Radius 4.0"
- Z1 Style** Finish Mounting Thickness 1/2" to 1-9/16"
 - Standard Cutout Radius 4.0"

Finish Mounting Thickness _____"

Door Frame Style Choose (1) top style & (1) bottom style
 (Note: Welded tabs are 1-5/8" wide x 1/8" thick)



Top Style _____

Bottom Style _____

(Note: Full Radius Bottom must have Full Radius Top)

3 Cutout (Rough Opening) Dimensions

Cutout dimensions given to Point of Intersection. If all angles are 90 degrees, then only give dimensions for Top, and Side. If any angle is NOT 90 degrees, then give all (6) dimensions

*Any shape that cannot be described by the diagram must have a computer file of cutout attached

2 OPTIONS

Door Type _____
 Hinge Location (Pull to Open) _____ *
 * Hinge Left Side
 * Hinge Right Side
 Trim Ring _____ **
 Acrylic Tint _____
 Gasket _____
 Dimension of C/L of latch _____" to bottom of _____
 Frame Finish _____ Color (P/C Only) _____
 Trim Ring Finish _____ Color (P/C Only) _____



NOTES

Foam Core door receives privacy lock set
 Acrylic panel receives Key Lock Set

Cutout (Rough Opening) Dimensions (Viewed Pull to Open)	
Top	Bottom
Diagonal #1	Side 1
Diagonal #2	Side 2

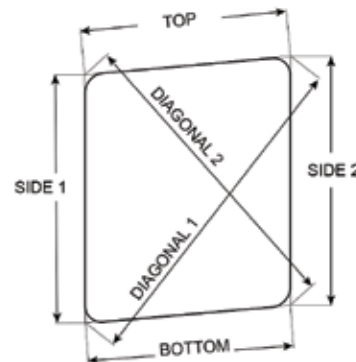

4 Notes

- Electronics
- Trolling Motors
- Instruments
- Electrical
- Lighting
- Anchor & Dock
- Safety
- Steering, Controls
- Pumps
- Fuel System
- Seating & Pedestals
- Trailering
- Tops & Covers
- Perform.
- Propellers
- Engine & Care
- Cleaning & Care
- Paint & Paint Acc.
- Fun & Flotation
- Topside Acc.
- Cockpit & Deck
- Hardware, Fasteners
- Camouflage
- Misc.



by Pompanette LLC.

SLIDING DOOR DESCRIPTION SHEET

Company Name _____ Quote # _____

Project Name _____ Door # _____ QTY _____

1 MODEL

- 1600-A Door (Full Glass & Mitered Only)**
 ** (O=Fixed X=Open) _____
 Screen _____
- 1600-B Door (Mitered Only)** _____
- 1600-CB Door (Mitered Only)**
- 1600-M Sliding French Door Cable Operated (OEM only)**
 (Call Engineering)
- 1600-M Sliding Multi Panel Door (OEM only)**
 (Call Engineering)
- 2000-E Championway Door (OEM only)**

 Screen _____

2 OPTIONS

Type of Sale _____
 Finish Mounting Thickness _____
 Slide Direction *** _____



Frame Flange Drilled for Mounting

Screws _____
 If YES, Countersink (#10 Standard) _____
 Trim Ring _____ Glass *** _____
 Glass (1/4" Tempered Standard) *** _____
 Dimension of C/L of latch _____" to
 Bottom of Cutout ADA Standard 37-1/2"
 Frame Finish *** _____
 Color (P/C Only) _____
 Wet Paint Color _____
 Trim Ring Finish Same as Frame Finish
 Lock *** _____
 Keyed Alike _____

3

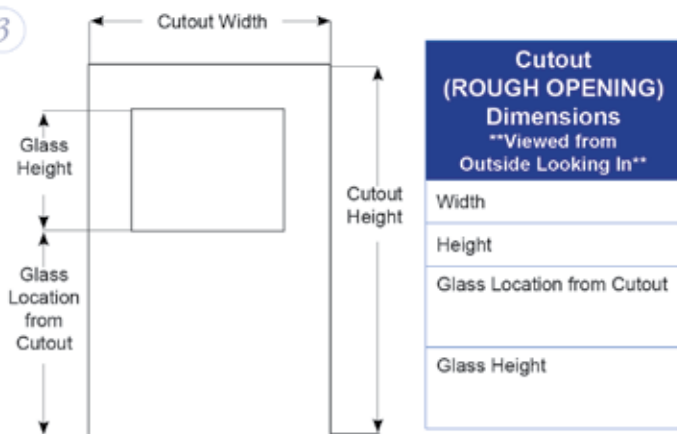

4

Notes

- Electronics
- Trolling Motors
- Instruments
- Electrical
- Lighting
- Anchor & Dock
- Safety
- Steering, Controls
- Pumps
- Fuel System
- Seating & Pedestals
- Trailer
- Tops & Covers
- Perform.
- Propellers
- Engine & Care
- Cleaning & Care
- Paint & Paint Acc.
- Fun & Flotation
- Topside Acc.
- Cockpit & Deck
- Hardware, Fasteners
- Camouflage
- Misc.

Bomar Window Description Sheet



WINDOW DESCRIPTION SHEET

Company Name _____ Quote # _____

Project Name _____ Window # _____ QTY _____

Glass Thickness: 1/4", 3/8", 1/2", 3/4" (Check Availability)

1 MODEL



- Light Duty Coastal Series**
Available ONLY in 1/4" Glass, 7/6" Coverage
(OEM only. Call Engineering prior to ordering)
- Medium Duty 8000 Series**
ONLY in 1/4" Glass, 5/8" Coverage (3.0" COR or Mitered)

Fixed Windows **Sliding Windows**
Slide Direction _____



  

- Heavy Duty 8100 Series**
Available Glass Inch Value set Accordingly, 1.0" Coverage
(2 1/2" COR, 3.0" COR, or Mitered for Fixed or Slider)
(3.0" COR or Mitered for Spotter or Hinged)

-  **Fixed Windows**
Glass Thickness _____
-  **Spotter Windows**
Glass Thickness _____

-  **Sliding Windows**
Glass Thickness _____
-  Slide Direction _____

-  **Hinged Windows**
Glass Thickness _____

- Note for Hinged Windows:**
X=Active O=Fixed
- 
 - 
 -  **Divider Bar Location**
Bottom of cutout to Top of Bar _____ Inches.

2 OPTIONS

- Type of Sale _____
- Window Location _____
- Finish Mounting Thickness _____
- Trim Ring (Y/N) _____ If YES, Trim Ring will have _____
- Mounting Screws _____ Cutout Corner _____
- Take Deduction from Cutout (Y/N) _____
If YES, 1/16 per side (standard) Other _____
- Glass Type _____
If HEATED _____ Voltage DC AC
- Glass Tint _____
- Window Finish _____ Color _____
- Screen on Sliding Window (Y/N) _____
- Safety Clips (Y/N) _____ If YES _____
- Customer Signoff Needed (Y/N) _____
If cutout is not accompanied by CAD file, check YES
If YES, Signoffs will be _____

3 CUTOUT (ROUGH OPENING) DIMENSIONS

Cutout (Rough Opening) Dimensions	
Radius	
Top Side	
Side 1	
Side 2	
Bottom	
Diagonal #1	
Diagonal #2	

Outside Looking In
 Inside Looking Out

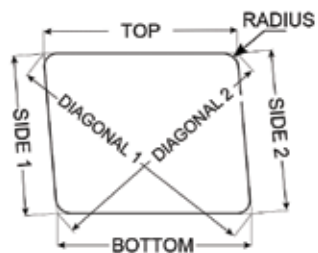

4

Notes

- Electronics
- Trolling Motors
- Instruments
- Electrical
- Lighting
- Anchor & Dock
- Safety
- Steering, Controls
- Pumps
- Fuel System
- Seating & Pedestals
- Trailering
- Tops & Covers
- Perform.
- Propellers
- Engine & Care
- Cleaning & Care
- Paint & Paint Acc.
- Fun & Flotation
- Topside Acc.
- Cockpit & Deck
- Hardware, Fasteners
- Camouflage
- Misc.

Commercial



Bomar Hull Window Description Sheet



by Pompanette LLC.

HULL WINDOW DESCRIPTION SHEET

Company Name _____ Quote # _____

Project Name _____ Similar to _____ QTY _____

(Computer file of OD window perimeter must accompany this order sheet unless it can be dimensioned below)

1 MODEL

Framed Window *(with solid black boarder frit)*

Optional Dot Matrix Frit _____
 Width of frit _____
 Completely Blacked Out Windows _____
 Deadlite _____
 OD Framed Corners _____
 Radius with Deadlite Frame _____
 Radius without Deadlite Frame _____
 Screen _____

Non Framed Window _____

Solid Black Boarder Frit _____
 Width of frit _____
 Optional Dot Matrix Frit _____
 Width of frit _____
 Completely Blocked Out Window _____

2 OPTIONS

Glass thickness _____
 Glass Tint _____
 Window Location _____
 Window in window _____
(with inset sliding window (rectangle only)/ portlight)
****Check availability of glass thickness when ordering an inset window/ portlight.**

If YES, Window/ portlight shape _____
 Window/ portlight style _____
 View from **inside looking out**
 portlight hinged on _____
****Top Side & Bottom Side options for Rectangle Shape Only.**

View from **inside looking out**
 sliding window Slide Direction _____
****For more information on portlight, please fill out portlight sheet in addition to this sheet.**

Finish Framed Window (P/C only) Color _____
 Inset Window/Portlight (P/C only) Color _____
 Area _____ Category _____ Cert. _____

If YES, list certificate _____
****Examples include but not limited to: ABS, CE, RINA, etc.**

3 Measurements taken from _____

Dimensions of Window	
Bottom	
Side 1	
Top	
Side 2	
Diagonal #1	
Diagonal #2	

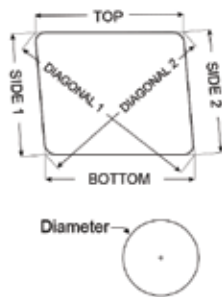

Dimensions of Portlight Base	
Diameter	
Hinge Side	
Non-Hinged Side	



Location of Portlight	
C/L of Portlight to Bottom of Window	
C/L of Portlight to Side of Window	

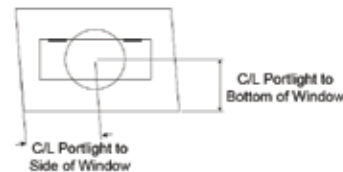

4 Notes

- Electronics
- Trolling Motors
- Instruments
- Electrical
- Lighting
- Anchor & Dock
- Safety
- Steering, Controls
- Pumps
- Fuel System
- Seating & Pedestals
- Trailer
- Tops & Covers
- Perform.
- Propellers
- Engine & Care
- Cleaning & Care
- Paint & Paint Acc.
- Fun & Flotation
- Topside Acc.
- Cockpit & Deck
- Hardware, Fasteners
- Camouflage
- Misc.

Gastight and Weathertight Door with Two Dogs

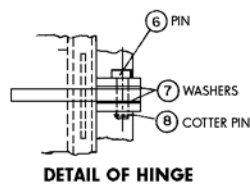
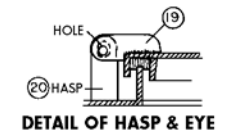
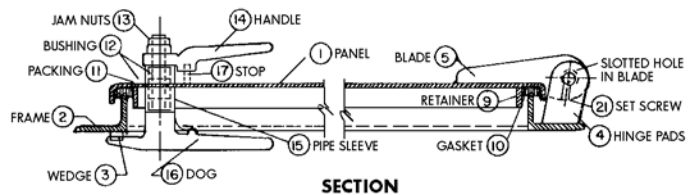
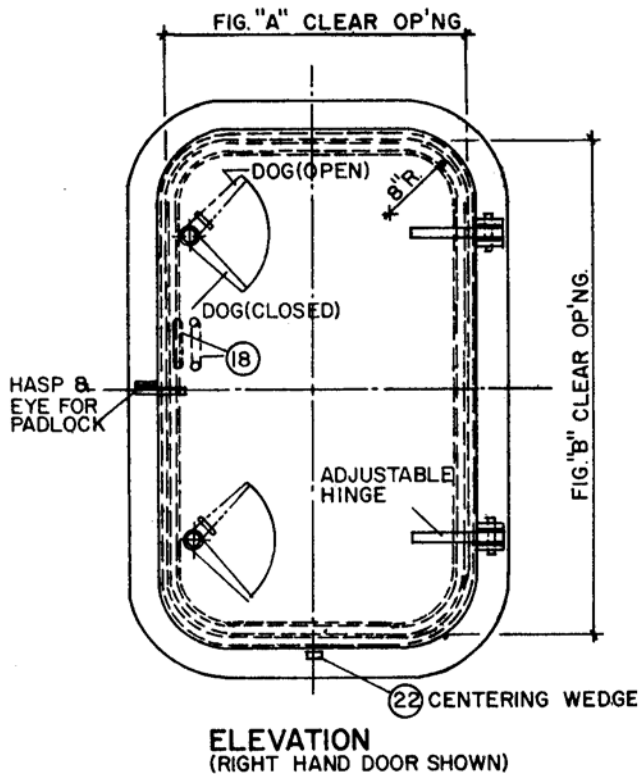

Drawing Number 100

Schedule Of Materials

Pc. No.	Material	Pc. No.	Material
1	Mild Steel	12	Delrin
2	Do.	13	Mild Steel
3	Do.	14	Frg. Steel
4	Do.	15	Mild Steel
5	Do.	16	Frg. Steel
6	Brass	17	Mild Steel
7	Do.	18	Do.
8	Do.	19	Do.
9	Mild Steel	20	Do.
10	Neoprene	21	Steel
11	Graphite	22	Do.

Watertight Door with Four Dogs

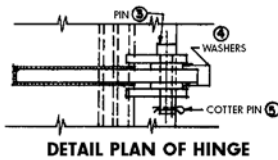
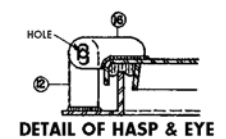
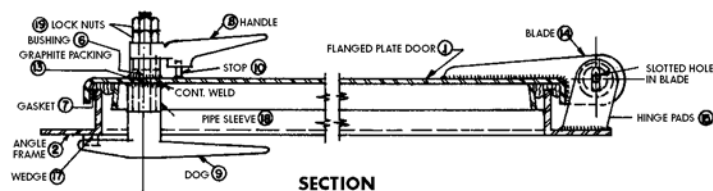
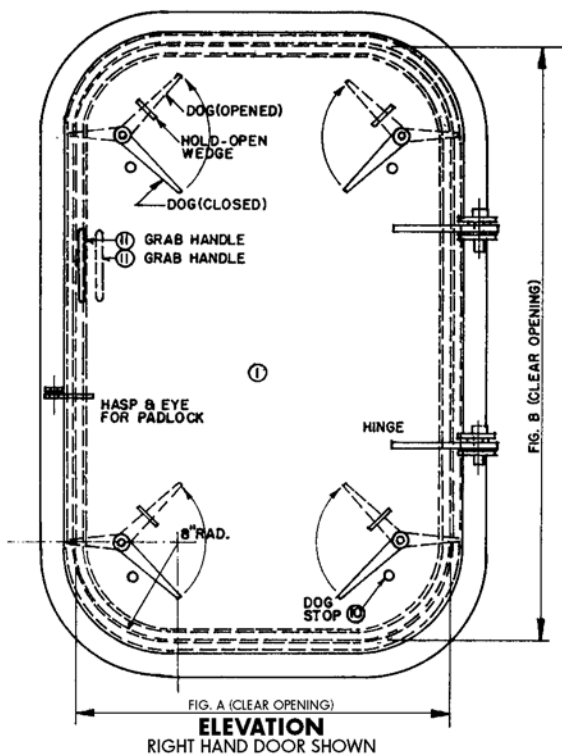

Drawing Number 101

Schedule Of Materials

Pc. No.	Material	Pc. No.	Material
1	Mild Steel	11	Mild Steel
2	Mild Steel	12	Mild Steel
3	Brass	13	Graphite
4	Brass	14	Mild Steel
5	Brass	15	Mild Steel
6	Delrin	16	Mild Steel
7	Neoprene	17	Mild Steel
8	Frg. Steel	18	Mild Steel
9	Frg. Steel	19	Mild Steel
10	Mild Steel		

- Electronics
- Trolling Motors
- Instruments
- Electrical
- Lighting
- Anchor & Dock
- Safety
- Steering, Controls
- Pumps
- Fuel System
- Seating & Pedestals
- Trailer
- Tops & Covers
- Perform.
- Propellers
- Engine & Care
- Cleaning & Care
- Paint & Paint Acc.
- Fun & Flotation
- Topside Acc.
- Cockpit & Deck
- Hardware, Fasteners
- Camouflage
- Misc.
- Comm.

Watertight Door with Six Dogs

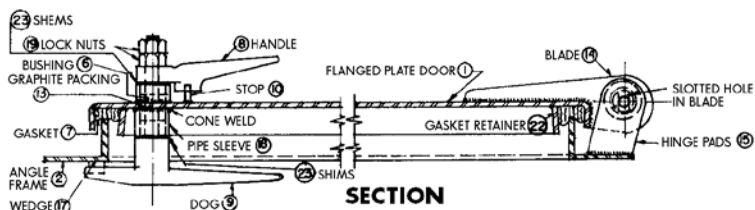
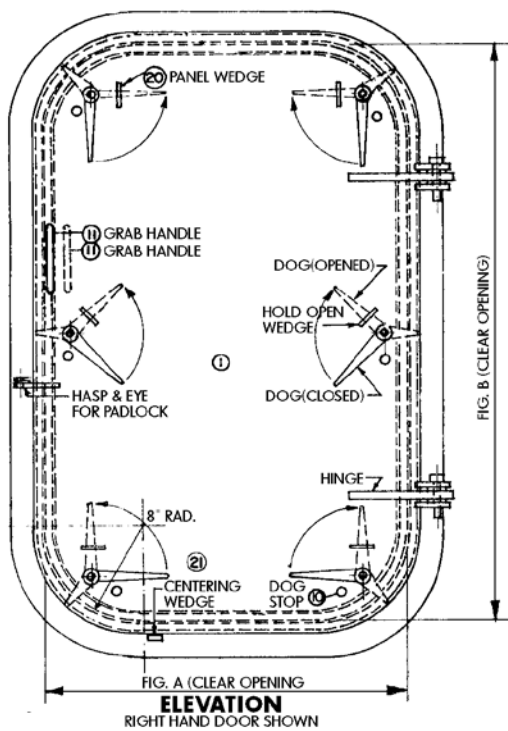

SECTION

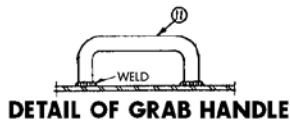

DETAIL OF GRAB HANDLE

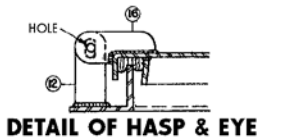

DETAIL OF HASP & EYE

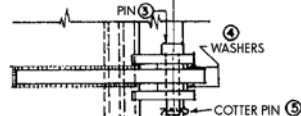

DETAIL OF HINGE

Drawing Number 102

Schedule Of Materials

Pc. No.	Material	Pc. No.	Material
1	Mild Steel	13	Graphite
2	Mild Steel	14	Mild Steel
3	Brass	15	Mild Steel
4	Brass	16	Mild Steel
5	Brass	17	Mild Steel
6	Delrin	18	Mild Steel
7	Neoprene	19	Mild Steel
8	Frg. Steel	20	Mild Steel
9	Frg. Steel	21	Mild Steel
10	Mild Steel	22	Mild Steel
11	Mild Steel	23	Brass
12	Mild Steel		

Watertight Square Door with Six Dogs

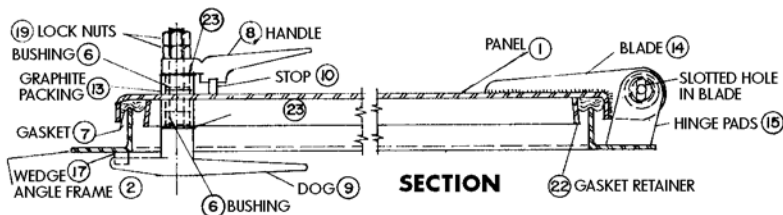
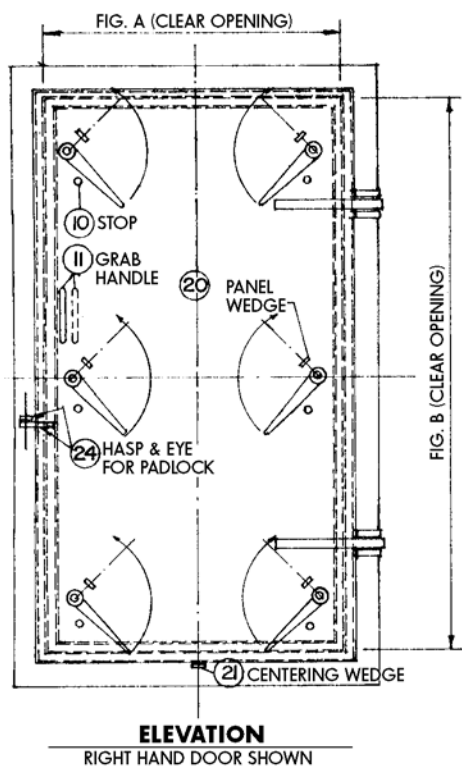

SECTION



DETAIL OF GRAB HANDLE

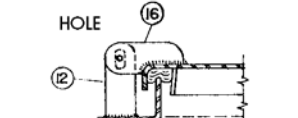

DETAIL OF HASP & EYE

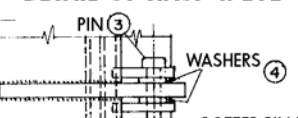

DETAIL OF HINGE

Drawing Number 103

Schedule Of Materials

Pc. No.	Material	Pc. No.	Material
1	Mild Steel	13	Graphite
2	Mild Steel	14	Mild Steel
3	Brass	15	Mild Steel
4	Brass	16	Mild Steel
5	Mild Steel	17	Mild Steel
6	Delrin	18	Mild Steel
7	Neoprene	19	Mild Steel
8	Frg. Steel	20	Mild Steel
9	Frg. Steel	21	Mild Steel
10	Mild Steel	22	Mild Steel
11	Mild Steel	23	Brass
12	Mild Steel	24	Mild Steel

- Electronics
- Trolling Motors
- Instruments
- Electrical
- Lighting
- Anchor & Dock
- Safety
- Steering, Controls
- Pumps
- Fuel System
- Seating & Pedestals
- Trailering
- Tops & Covers
- Perform.
- Propellers
- Engine & Care
- Cleaning & Care
- Paint & Paint Acc.
- Fun & Flotation
- Topside Acc.
- Cockpit & Deck
- Hardware, Fasteners
- Camouflage
- Misc.

Quick Acting Watertight Door

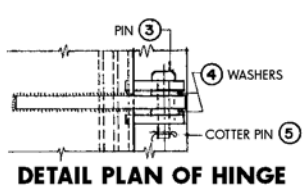
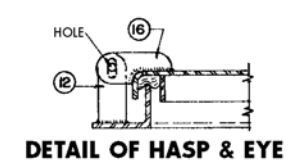
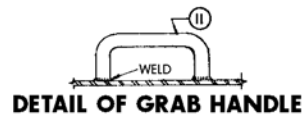
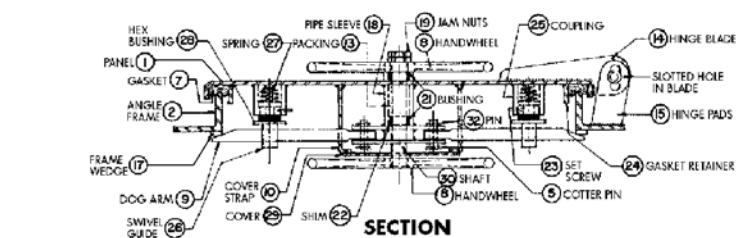
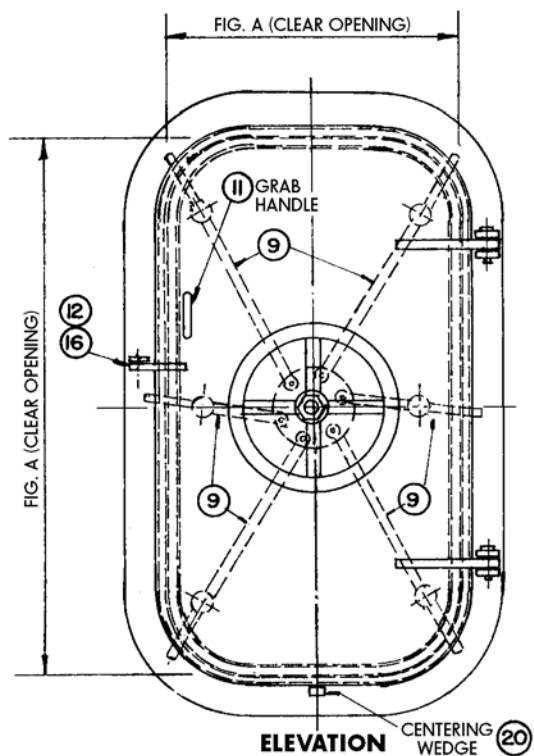

Drawing Number 104

Schedule Of Materials

Pc. No.	Material	Pc. No.	Material
1	Mild Steel	17	Mild Steel
2	Mild Steel	18	Mild Steel
3	Brass	19	Mild Steel
4	Brass	20	Mild Steel
5	Brass	21	Delrin
6	Mild Steel	22	Brass
7	Neoprene	23	Mild Steel
8	Mild Steel	24	Mild Steel
9	Mild Steel	25	Mild Steel
10	Mild Steel	26	Brass
11	Mild Steel	27	Mild Steel
12	Mild Steel	28	Mild Steel
13	Graphite	29	Mild Steel
14	Mild Steel	30	C.F. Steel
15	Mild Steel	31	Mild Steel
16	Mild Steel		

- Electronics
- Trolling Motors
- Instruments
- Electrical
- Lighting
- Anchor & Dock
- Safety
- Steering, Controls
- Pumps
- Fuel System
- Seating & Pedestals
- Trailering
- Tops & Covers
- Perform.
- Propellers
- Engine & Care
- Cleaning & Care
- Paint & Paint Acc.
- Fun & Flotation
- Topside Acc.
- Cockpit & Deck
- Hardware, Fasteners
- Camouflage
- Misc.
- Comm.

Watertight Dutch Door with Six Dogs

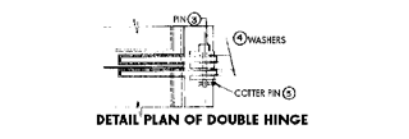
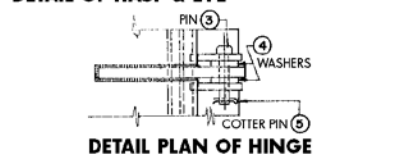
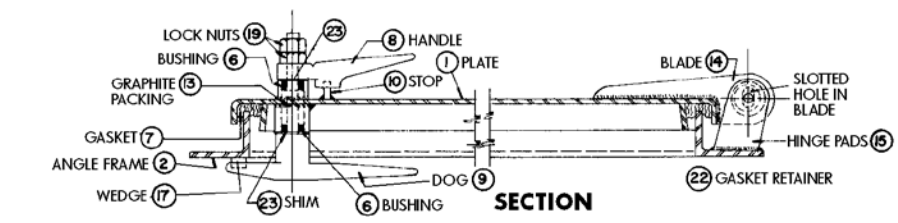
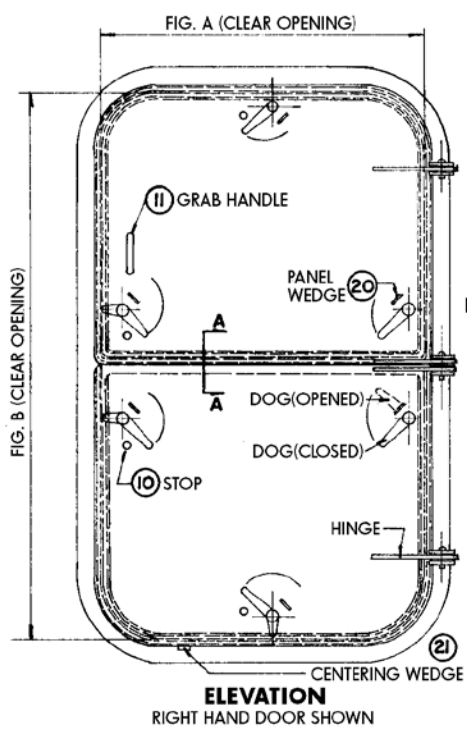

Drawing Number 105

Schedule Of Materials

Pc. No.	Material	Pc. No.	Material
1	Mild Steel	13	Graphite
2	Mild Steel	14	Mild Steel
3	Brass	15	Mild Steel
4	Brass	16	Mild Steel
5	Mild Steel	17	Mild Steel
6	Delrin	18	Mild Steel
7	Neoprene	19	Mild Steel
8	Frg. Steel	20	Mild Steel
9	Frg. Steel	21	Mild Steel
10	Mild Steel	22	Mild Steel
11	Mild Steel	23	Brass
12	Mild Steel		

- Electronics
- Trolling Motors
- Instruments
- Electrical
- Lighting
- Anchor & Dock
- Safety
- Steering, Controls
- Pumps
- Fuel System
- Seating & Pedestals
- Trailering
- Tops & Covers
- Perform.
- Propellers
- Engine & Care
- Cleaning & Care
- Paint & Paint Acc.
- Fun & Flotation
- Topside Acc.
- Cockpit & Deck
- Hardware, Fasteners
- Camouflage
- Misc.

Watertight Door with Six Dogs

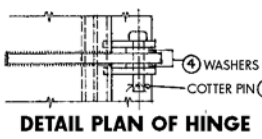
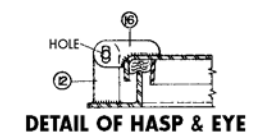
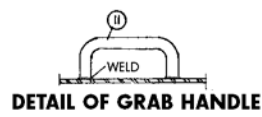
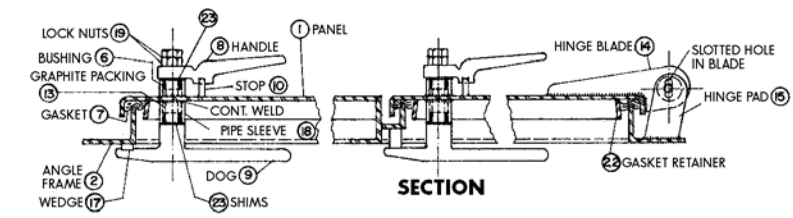
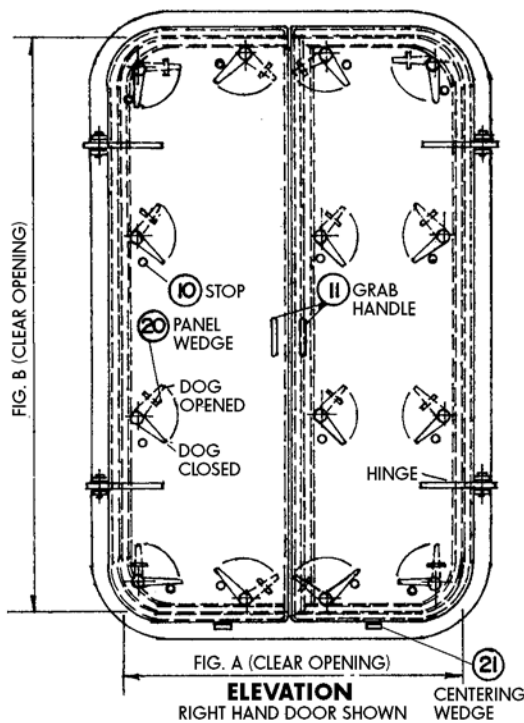

Drawing Number 106

Schedule Of Materials

Pc. No.	Material	Pc. No.	Material
1	Mild Steel	13	Graphite
2	Mild Steel	14	Mild Steel
3	Brass	15	Mild Steel
4	Brass	16	Mild Steel
5	Mild Steel	17	Mild Steel
6	Delrin	18	Mild Steel
7	Neoprene	19	Mild Steel
8	Frg. Steel	20	Mild Steel
9	Frg. Steel	21	Mild Steel
10	Mild Steel	22	Mild Steel
11	Mild Steel	23	Brass
12	Mild Steel		

Watertight Door - Personal and Equipment

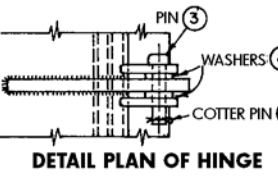
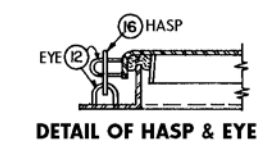
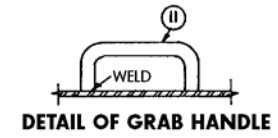
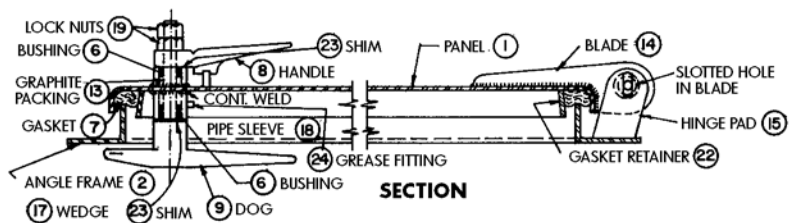
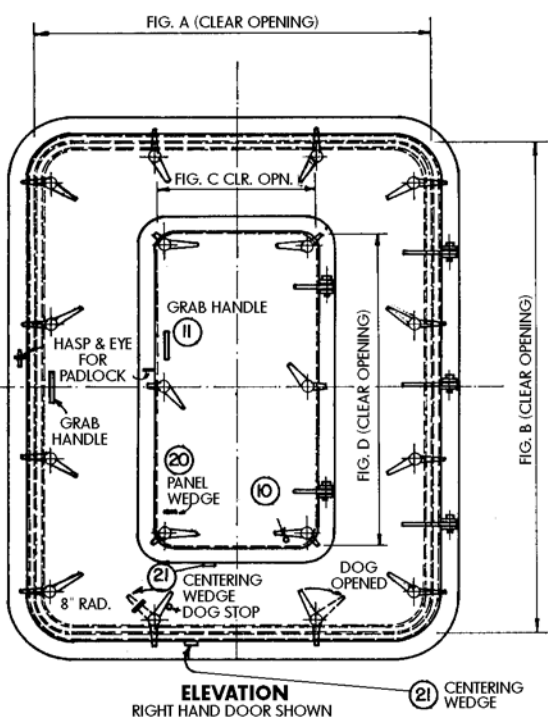

Drawing Number 107

Schedule Of Materials

Pc. No.	Material	Pc. No.	Material
1	Mild Steel	13	Graphite
2	Mild Steel	14	Mild Steel
3	Brass	15	Mild Steel
4	Stainless	16	Mild Steel
5	Stainless	17	Frg. Steel
6	Delrin	18	Mild Steel
7	Neoprene	19	Mild Steel
8	Frg. Steel	20	Mild Steel
9	Frg. Steel	21	Mild Steel
10	Mild Steel	22	Mild Steel
11	Mild Steel	23	Stainless
12	Mild Steel	24	Plated Steel

Non-tight Door

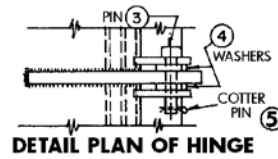
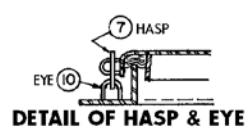
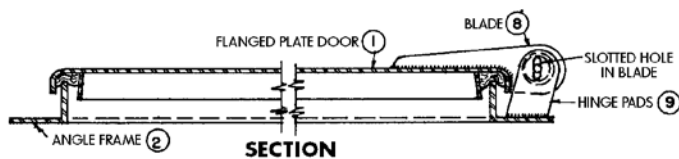
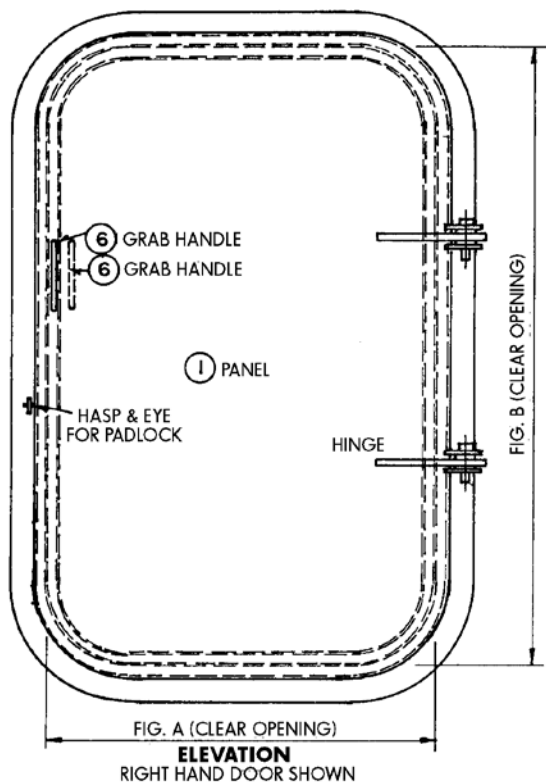

Drawing Number 108

Schedule Of Materials

Pc. No.	Material	Pc. No.	Material
1	Mild Steel	6	Mild Steel
2	Mild Steel	7	Mild Steel
3	Brass	8	Mild Steel
4	Stainless	9	Mild Steel
5	Stainless	10	Mild Steel

Quick Acting Lever Type Door

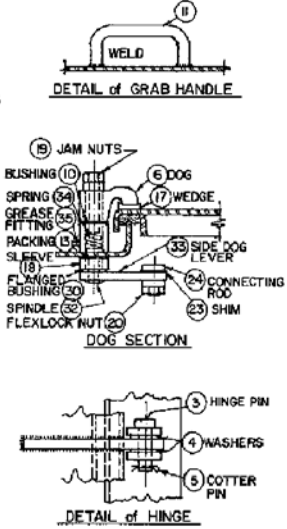
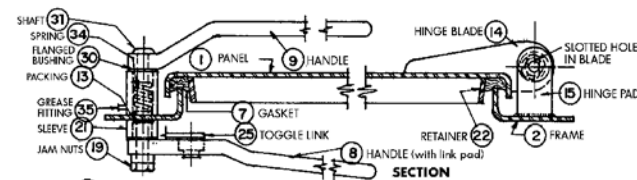
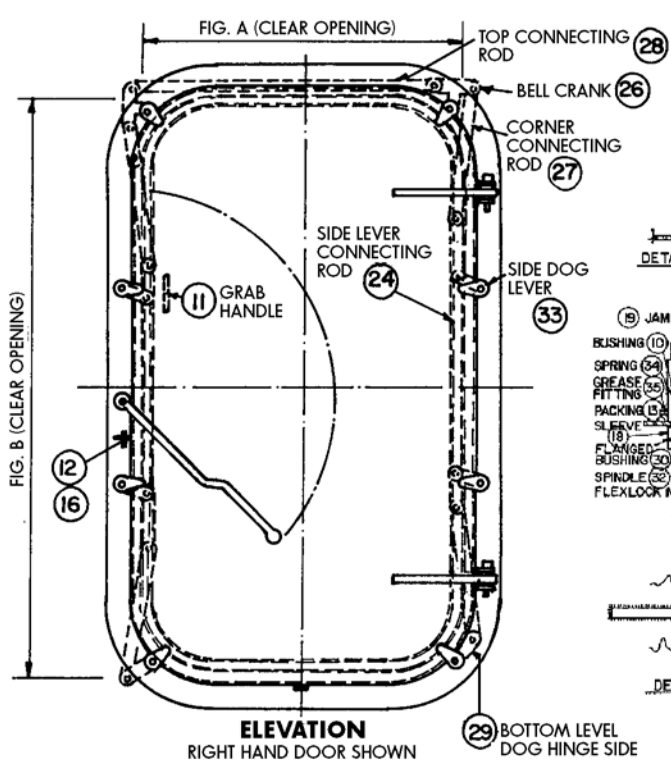

Drawing Number 109

Schedule Of Materials

Pc. No.	Material	Pc. No.	Material
1	Mild Steel	19	Mild Steel
2	Mild Steel	20	Mild Steel
3	Brass	21	Mild Steel
4	Stainless	22	Mild Steel
5	Stainless	23	Stainless
6	Frg. Steel	24	Mild Steel
7	Neoprene	25	Mild Steel
8	Frg. Steel	26	Mild Steel
9	Frg. Steel	27	Mild Steel
10	Oilite Bronze	28	Mild Steel
11	Mild Steel	29	Mild Steel
12	Mild Steel	30	Oilite Bronze
13	Graphite	31	Cold Finish
14	Mild Steel	32	Cold Finish
15	Mild Steel	33	Mild Steel
16	Mild Steel	34	Stainless
17	Stainless	35	Plated Steel
18	Mild Steel		

- Electronics
- Trolling Motors
- Instruments
- Electrical
- Lighting
- Anchor & Dock
- Safety
- Steering, Controls
- Pumps
- Fuel System
- Seating & Pedestals
- Trailering
- Tops & Covers
- Perform.
- Propellers
- Engine & Care
- Cleaning & Care
- Paint & Paint Acc.
- Fun & Flotation
- Topside Acc.
- Cockpit & Deck
- Hardware, Fasteners
- Camouflage
- Misc.
- Comm.

Watertight Hatch with Drop Bolts

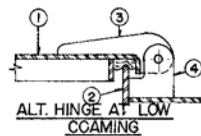
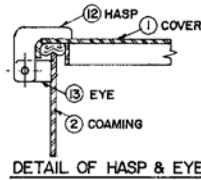
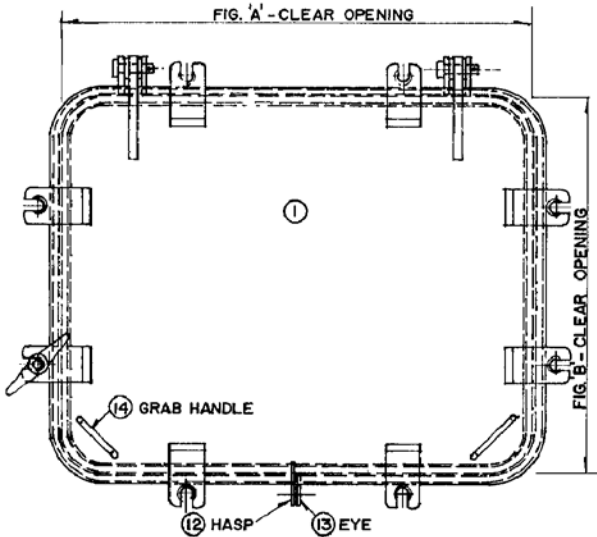
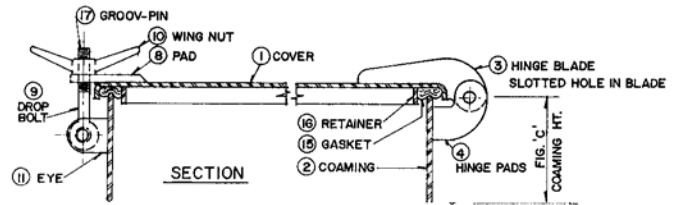
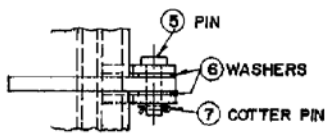

Custom Built Item - Specify Size

Drawing Number 200

Schedule Of Materials

Pc. No.	Material	Pc. No.	Material
1	Mild Steel	10	Bronze
2	Mild Steel	11	Mild Steel
3	Mild Steel	12	Mild Steel
4	Mild Steel	13	Mild Steel
5	Brass	14	Mild Steel
6	Brass	15	Neoprene
7	Brass	16	Mild Steel
8	Mild Steel	17	Stainless
9	Bronze	18	Brass

- Electronics
- Trolling Motors
- Instruments
- Electrical
- Lighting
- Anchor & Dock
- Safety
- Steering, Controls
- Pumps
- Fuel System
- Seating & Pedestals
- Trailer
- Tops & Covers
- Perform.
- Propellers
- Engine & Care
- Cleaning & Care
- Paint & Paint Acc.
- Fun & Flotation
- Topside Acc.
- Cockpit & Deck
- Hardware, Fasteners
- Camouflage
- Misc.

Watertight Hatch

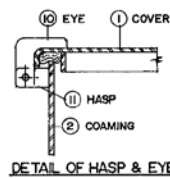
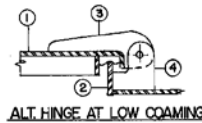
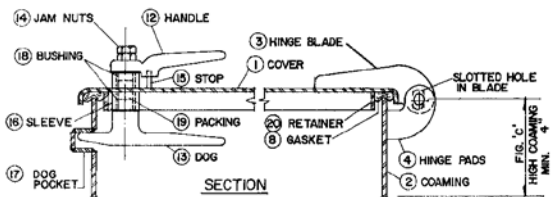
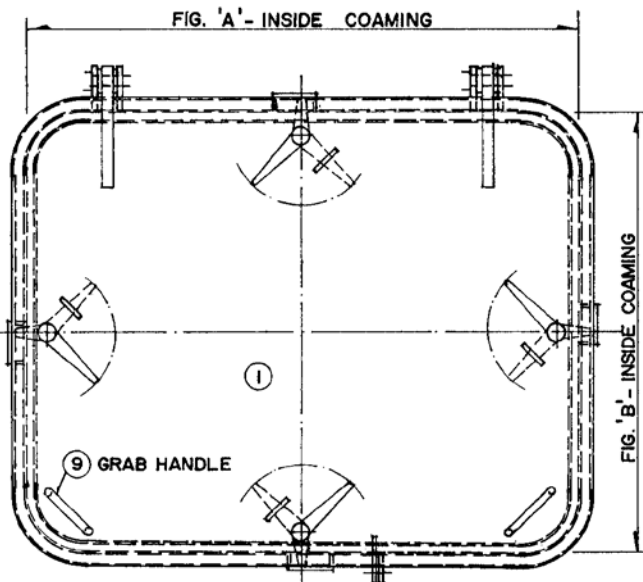

Custom Built Item - Specify Size

Drawing Number 201

Schedule Of Materials

Pc. No.	Material	Pc. No.	Material
1	Mild Steel	12	Frg. Steel
2	Mild Steel	13	Frg. Steel
3	Mild Steel	14	Steel
4	Mild Steel	15	Steel
5	Brass	16	Steel
6	Brass	17	Steel
7	Brass	18	Delrin
8	Neoprene	19	Graphite
9	Steel	20	Mild Steel
10	Mild Steel		
11	Mild Steel		

Spring Balance Quick Acting Watertight Hatch

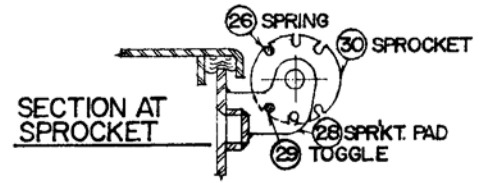
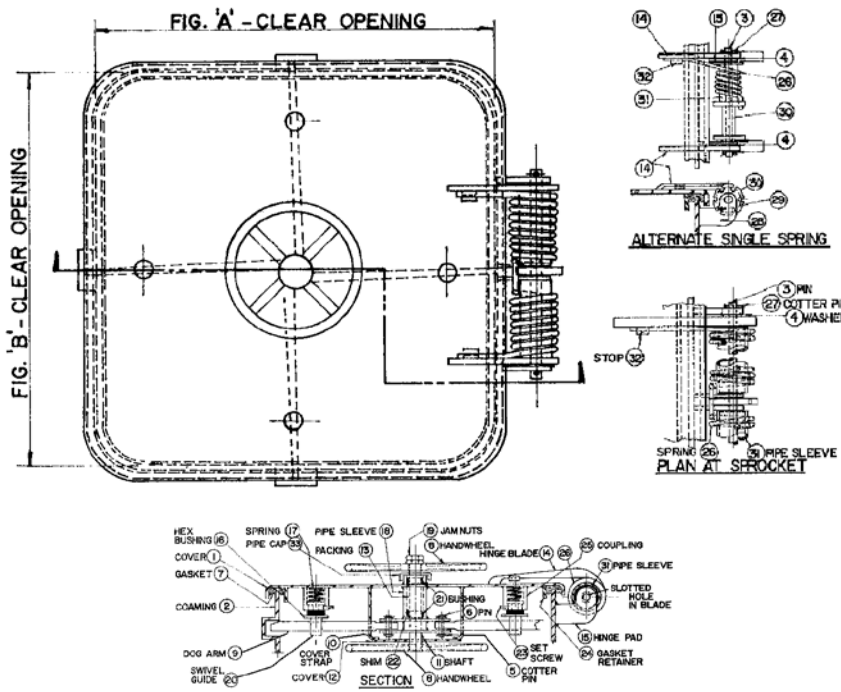

Custom Built Item - Specify Size

Drawing Number 202

Schedule Of Materials

Pc. No.	Material	Pc. No.	Material
1	Mild Steel	18	Mild Steel
2	Mild Steel	19	Mild Steel
3	Cold Finish	20	Brass
4	Brass	21	Delrin
5	Brass	22	Brass
6	Brass	23	Steel
7	Neoprene	24	Mild Steel
8	Mild Steel	25	Mild Steel
9	Mild Steel	26	Spring Steel
10	Mild Steel	27	Brass
11	Cold Finish	28	Mild Steel
12	Mild Steel	29	Mild Steel
13	Graphite	30	Mild Steel
14	Mild Steel	31	Mild Steel
15	Mild Steel	32	Mild Steel
16	Mild Steel	33	Mild Steel
17	Spring Steel		

Replacement Hinge and Spring Assembly for Centex #202

Order No. 279352 Mfg. No. / Description (HR202) List Price POR

Quick Acting Watertight Hatch

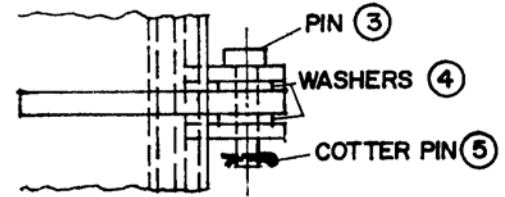
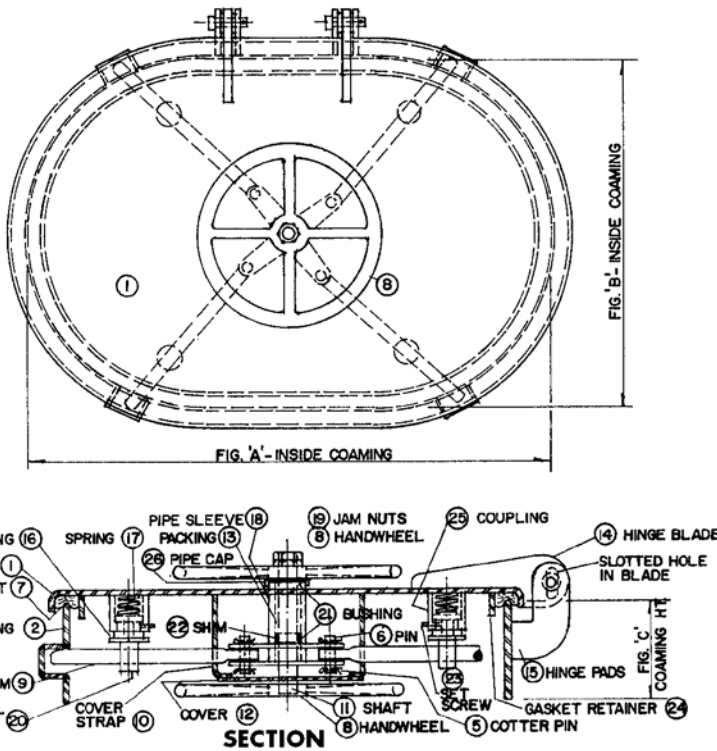

Custom Built Item - Specify Size

Drawing Number 203

Schedule Of Materials

Pc. No.	Material	Pc. No.	Material
1	Mild Steel	14	Mild Steel
2	Mild Steel	15	Mild Steel
3	Brass	16	Mild Steel
4	Brass	17	Spring Steel
5	Brass	18	Mild Steel
6	Brass	19	Mild Steel
7	Neoprene	20	Brass
8	Mild Steel	21	Delrin
9	Mild Steel	22	Brass
10	Mild Steel	23	Steel
11	Cold Finish	24	Mild Steel
12	Mild Steel	25	Mild Steel
13	Graphite	26	Mild Steel

Quick Acting Oval Watertight Hatch

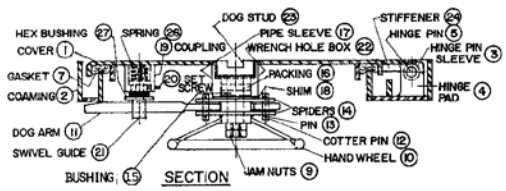
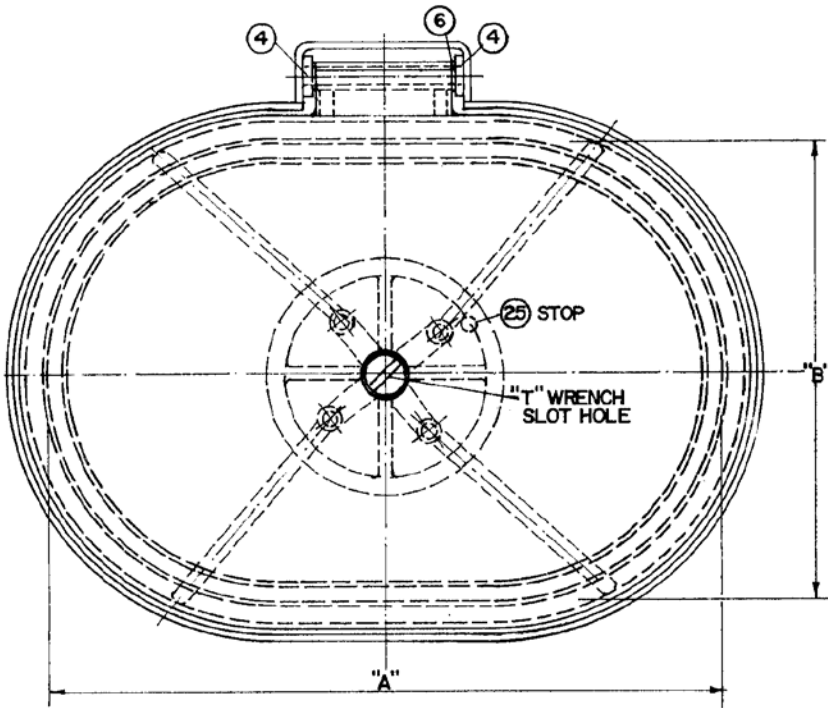

Custom Built Item - Specify Size

Drawing Number 204

Schedule Of Materials

Pc. No.	Material	Pc. No.	Material
1	Mild Steel	15	Delrin
2	Mild Steel	16	Graphite
3	Mild Steel	17	Mild Steel
4	Mild Steel	18	Brass
5	Cold Finish	19	Mild Steel
6	Brass	20	Mild Steel
7	Neoprene	21	Brass
8	Mild Steel	22	Mild Steel
9	Mild Steel	23	Brass
10	Mild Steel	24	Mild Steel
11	Mild Steel	25	Mild Steel
12	Brass	26	Spring Steel
13	Brass	27	Mild Steel
14	Mild Steel		

- Electronics
- Trolling Motors
- Instruments
- Electrical
- Lighting
- Anchor & Dock
- Safety
- Steering, Controls
- Pumps
- Fuel System
- Seating & Pedestals
- Trailer
- Tops & Covers
- Perform.
- Propellers
- Engine & Care
- Cleaning & Care
- Paint & Paint Acc.
- Fun & Flotation
- Topside Acc.
- Cockpit & Deck
- Hardware, Fasteners
- Camouflage
- Misc.

Quick Acting Watertight Flush Hatch

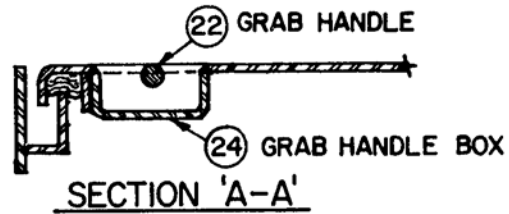
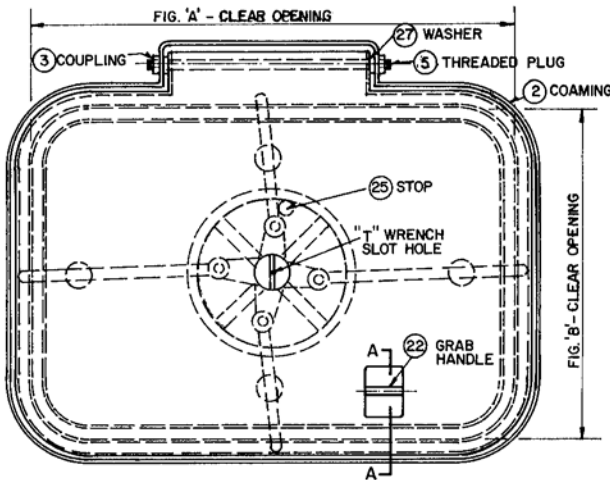

Custom Built Item - Specify Size

Drawing Number 205

Schedule Of Materials

Pc. No.	Material	Pc. No.	Material
1	Mild Steel	15	Delrin
2	Mild Steel	16	Graphite
3	Mild Steel	17	Cold Finish
4	Mild Steel	18	Stainless
5	Mild Steel	19	Mild Steel
6	Cold Finish	20	Mild Steel
7	Neoprene	21	Brass
8	Mild Steel	22	Mild Steel
9	Mild Steel	23	Brass
10	Aluminum	24	Mild Steel
11	Cold Finish	25	Mild Steel
12	Stainless	26	Spring Steel
13	Brass	27	Stainless
14	Mild Steel		

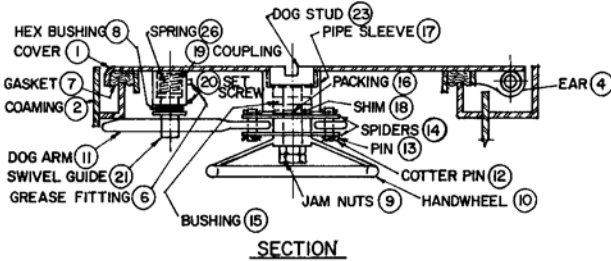

Watertight Hatch with Drop Bolts

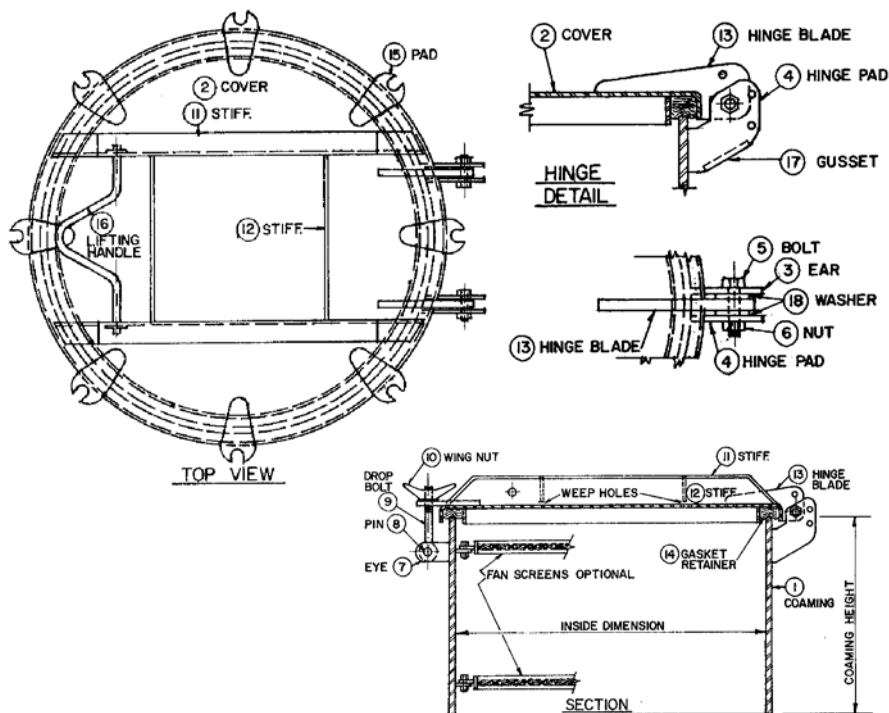

Custom Built Item - Specify Size

Drawing Number 206

Schedule Of Materials

Pc. No.	Material	Pc. No.	Material
1	Mild Steel	10	Brass
2	Mild Steel	11	Mild Steel
3	Mild Steel	12	Mild Steel
4	Mild Steel	13	Mild Steel
5	Stainless	14	Neoprene
6	Stainless	15	Mild Steel
7	Mild Steel	16	Cold Finish
8	Brass	17	Mild Steel
9	Brass	18	Stainless

Spring Balance Rectangular or Square Dog Hatch

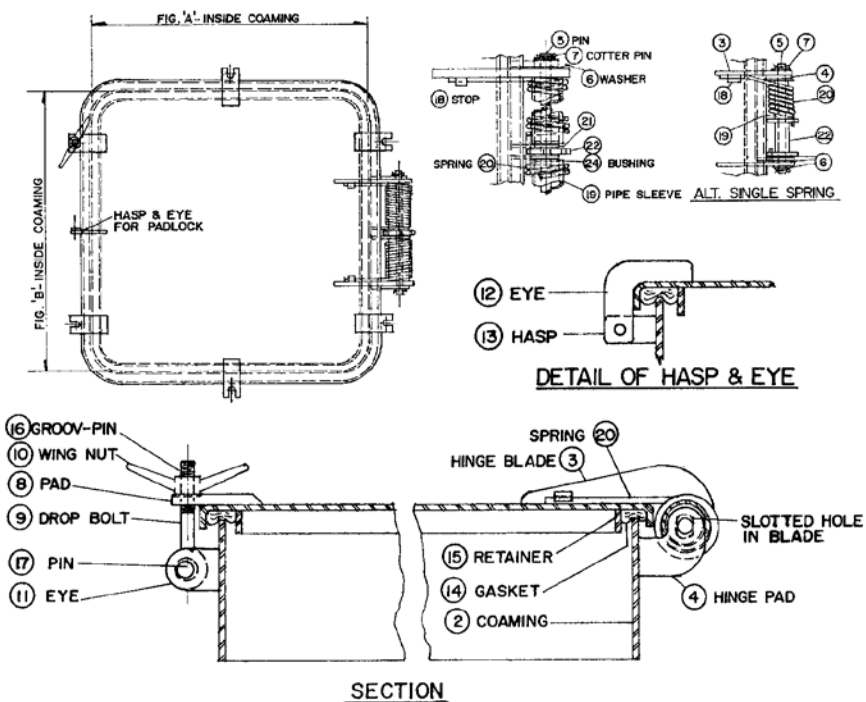

Custom Built Item - Specify Size

Drawing Number 207

Schedule Of Materials

Pc. No.	Material	Pc. No.	Material
1	Mild Steel	13	Mild Steel
2	Mild Steel	14	Neoprene
3	Mild Steel	15	Mild Steel
4	Mild Steel	16	Stainless
5	Cold Finish	17	Brass
6	Brass	18	Mild Steel
7	Brass	19	Mild Steel
8	Mild Steel	20	Spring Steel
9	Manganese Brz.	21	Mild Steel
10	Manganese Brz.	22	Mild Steel
11	Mild Steel	23	Mild Steel
12	Mild Steel	24	Brass

- Electronics
- Trolling Motors
- Instruments
- Electrical
- Lighting
- Anchor & Dock
- Safety
- Steering, Controls
- Pumps
- Fuel System
- Seating & Pedestals
- Trailering
- Tops & Covers
- Perform.
- Propellers
- Engine & Care
- Cleaning & Care
- Paint & Paint Acc.
- Fun & Flotation
- Topside Acc.
- Cockpit & Deck
- Hardware, Fasteners
- Camouflage
- Misc.
- Comm.

Watertight Hatch with Drop Bolts

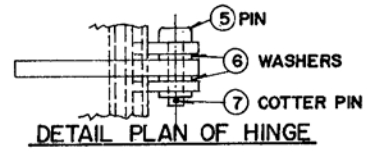
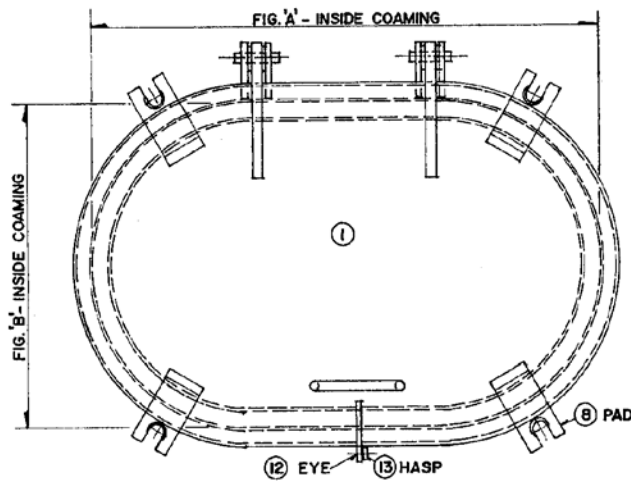

Custom Built Item - Specify Size

Drawing Number 208

Schedule Of Materials

Pc. No.	Material	Pc. No.	Material
1	Mild Steel	10	Manganese Brz.
2	Mild Steel	11	Steel
3	Mild Steel	12	Mild Steel
4	Mild Steel	13	Mild Steel
5	Brass	14	Steel
6	Brass	15	Neoprene
7	Brass	16	Mild Steel
8	Mild Steel	17	Stainless
9	Manganese Brz.	18	Brass

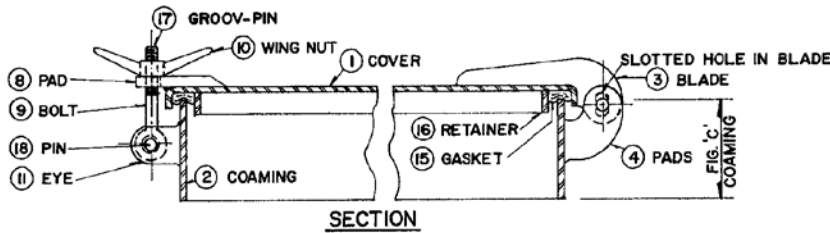

- Electronics
- Trolling Motors
- Instruments
- Electrical
- Lighting
- Anchor & Dock
- Safety
- Steering, Controls
- Pumps
- Fuel System
- Seating & Pedestals
- Trailering
- Tops & Covers
- Perform.
- Propellers
- Engine & Care
- Cleaning & Care
- Paint & Paint Acc.
- Fun & Flotation
- Topside Acc.
- Cockpit & Deck
- Hardware, Fasteners
- Camouflage
- Misc.

Watertight Hatch with Dogs

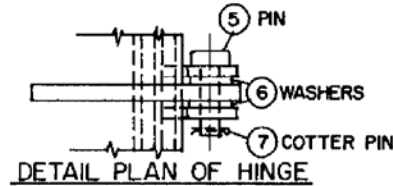
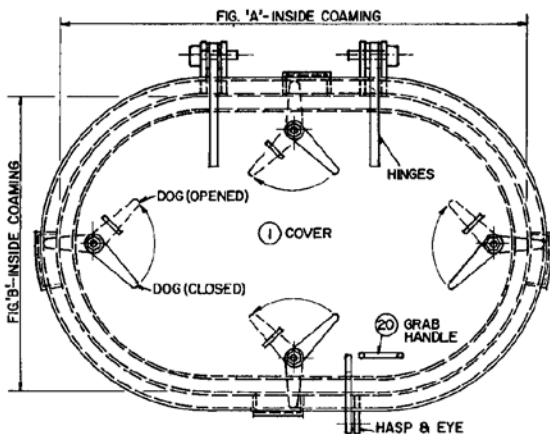

Custom Built Item - Specify Size

Drawing Number 209

Schedule Of Materials

Pc. No.	Material	Pc. No.	Material
1	Mild Steel	12	Mild Steel
2	Mild Steel	13	Mild Steel
3	Mild Steel	14	Mild Steel
4	Mild Steel	15	Neoprene
5	Brass	16	Mild Steel
6	Stainless	17	Mild Steel
7	Stainless	18	Frg. Steel
8	Graphite	19	Mild Steel
9	Delrin	20	Mild Steel
10	Mild Steel	21	Plated
11	Frg. Steel		

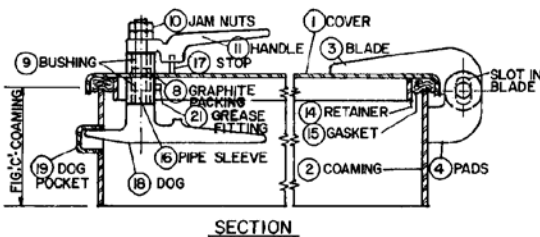
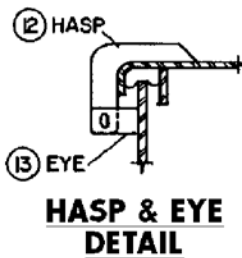

Oil Cargo Hatch

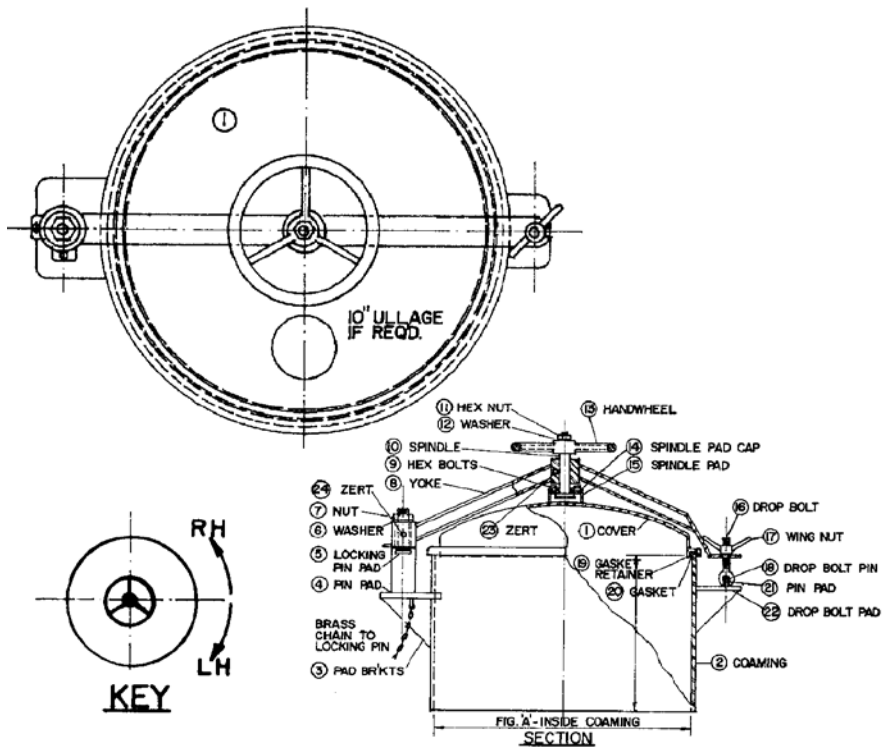

Custom Built Item - Specify Size

Drawing Number 210

Schedule Of Materials

Pc. No.	Material	Pc. No.	Material
1	Mild Steel	13	Mild Steel
2	Mild Steel	14	Mild Steel
3	Mild Steel	15	Mild Steel
4	Mild Steel	16	Manganese Brz.
5	Mild Steel	17	Manganese Brz.
6	Brass	18	Brass
7	Steel	19	Mild Steel
8	Mild Steel	20	Neoprene
9	Steel	21	Mild Steel
10	Brass	22	Mild Steel
11	Steel	23	Steel
12	Brass	24	Steel

Watertight Flush Hatch

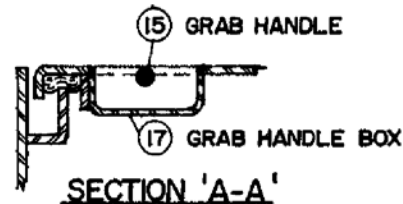
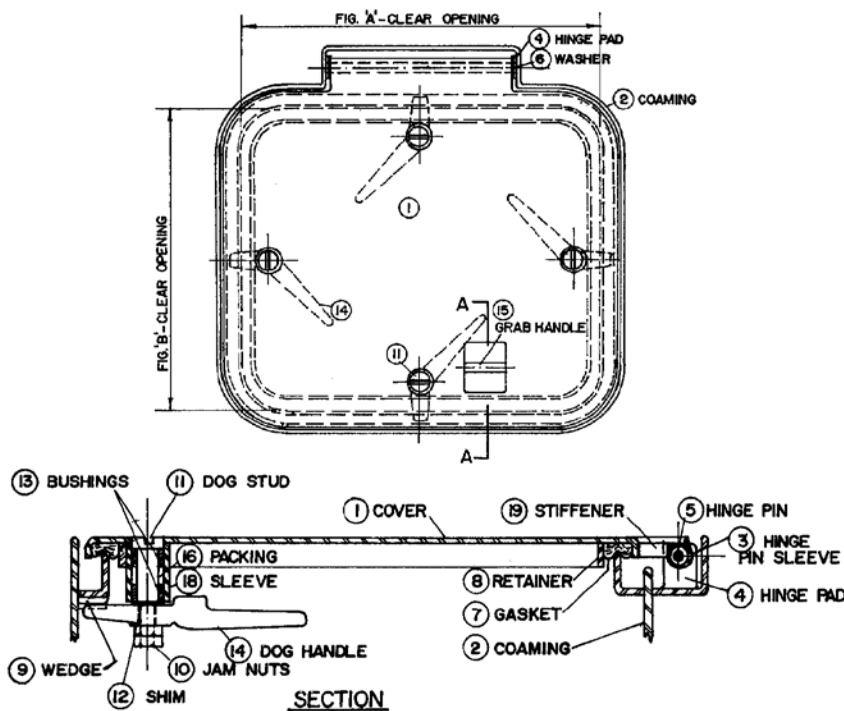

Custom Built Item - Specify Size

Drawing Number 211

Schedule Of Materials

Pc. No.	Material	Pc. No.	Material
1	Mild Steel	11	Manganese Brz
2	Mild Steel	12	Brass
3	Mild Steel	13	Delrin
4	Mild Steel	14	Mild Steel
5	Cold Finish	15	Mild Steel
6	Brass	16	Graphite
7	Neoprene	17	Mild Steel
8	Mild Steel	18	Mild Steel
9	Mild Steel	19	Mild Steel
10	Steel		

Watertight Flush Oval Hatch

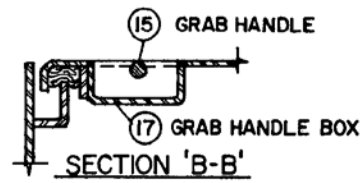
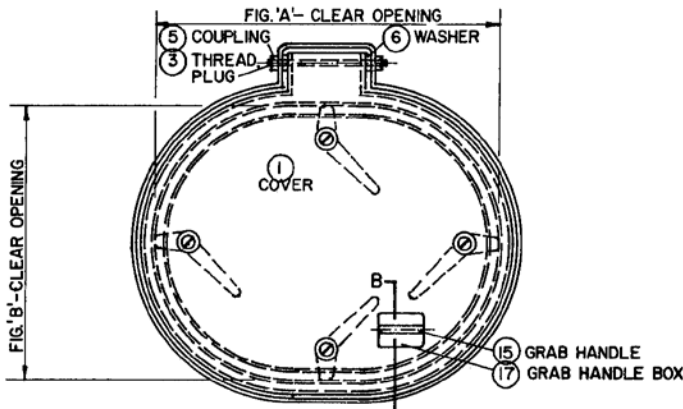

Custom Built Item - Specify Size

Drawing Number 212

Schedule Of Materials

Pc. No.	Material	Pc. No.	Material
1	Mild Steel	11	Brass
2	Mild Steel	12	Stainless
3	Mild Steel	13	Delrin
4	Mild Steel	14	Manganese Brz.
5	Mild Steel	15	Mild Steel
6	Stainless	16	Graphite
7	Neoprene	17	Mild Steel
8	Mild Steel	18	Cold Finish
9	Frg. Steel	19	Plated
10	Steel		

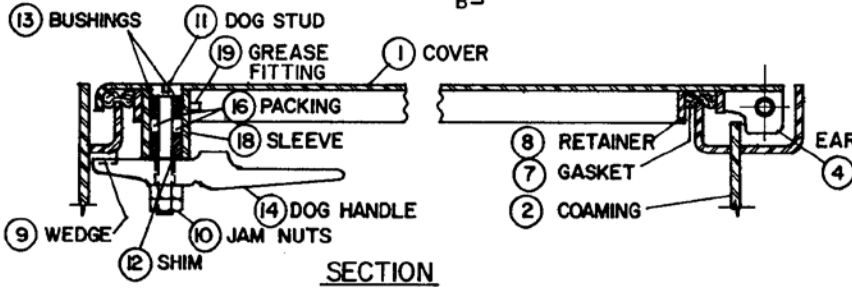

Watertight Flush Hatch with Spring Balanced Cover

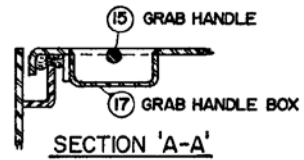
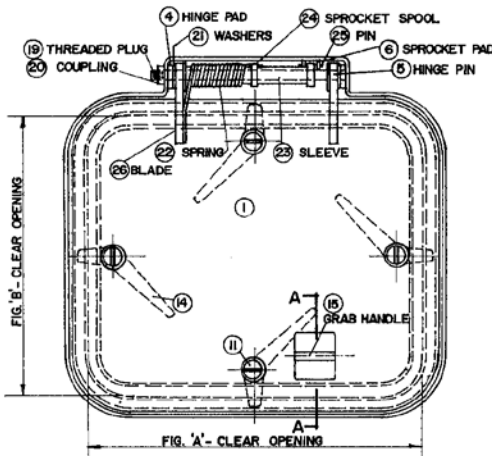

Custom Built Item - Specify Size

Drawing Number 213

Schedule Of Materials

Pc. No.	Material	Pc. No.	Material
1	Mild Steel	14	Mild Steel
2	Mild Steel	15	Mild Steel
3	Mild Steel	16	Graphite
4	Mild Steel	17	Mild Steel
5	Cold Finish	18	Mild Steel
6	Mild Steel	19	Mild Steel
7	Neoprene	20	Steel
8	Mild Steel	21	Brass
9	Mild Steel	22	Spring Steel
10	Steel	23	Mild Steel
11	Manganese Brz.	24	Mild Steel
12	Brass	25	Mild Steel
13	Delrin	26	Mild Steel

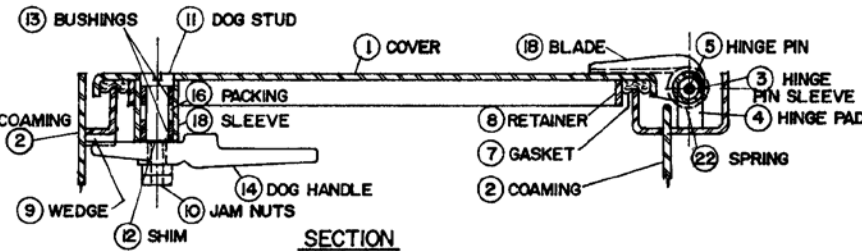

- Electronics
- Trolling Motors
- Instruments
- Electrical
- Lighting
- Anchor & Dock
- Safety
- Steering, Controls
- Pumps
- Fuel System
- Seating & Pedestals
- Trailering
- Tops & Covers
- Perform.
- Propellers
- Engine & Care
- Cleaning & Care
- Paint & Paint Acc.
- Fun & Flotation
- Topside Acc.
- Cockpit & Deck
- Hardware, Fasteners
- Camouflage
- Misc.

Watertight Hatch - Spring Balanced

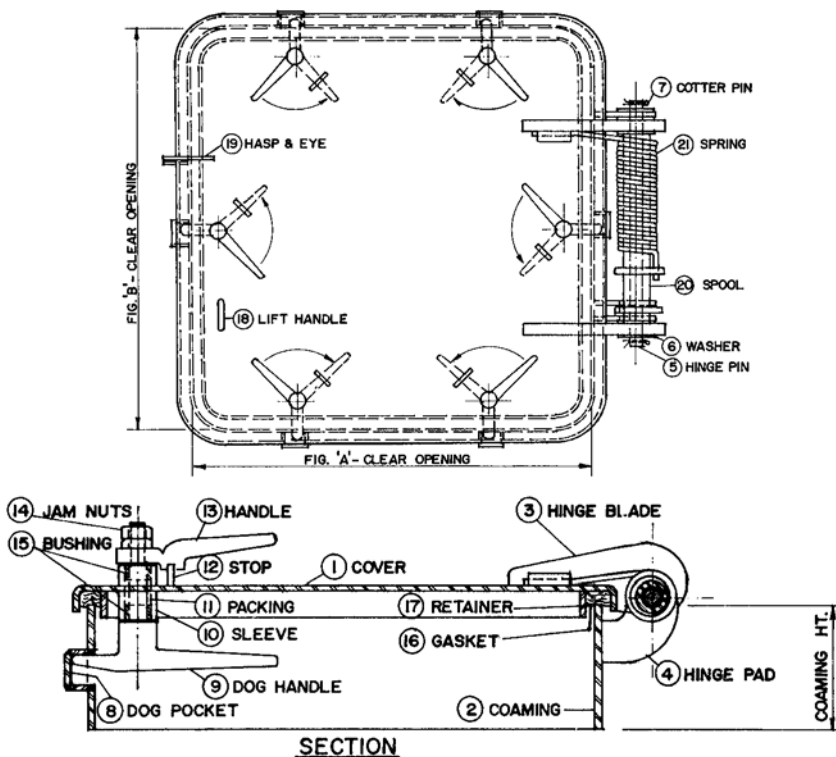

Custom Built Item - Specify Size

Drawing Number 214

Schedule Of Materials

Pc. No.	Material	Pc. No.	Material
1	Mild Steel	12	Mild Steel
2	Mild Steel	13	Frg. Steel
3	Mild Steel	14	Steel
4	Mild Steel	15	Delrin
5	Cold Finish	16	Neoprene
6	Brass	17	Mild Steel
7	Brass	18	Mild Steel
8	Mild Steel	19	Mild Steel
9	Frg. Steel	20	Mild Steel
10	Mild Steel	21	Spring Steel
11	Graphite		

Spring Balanced, Quick Acting Watertight Oval Hatch

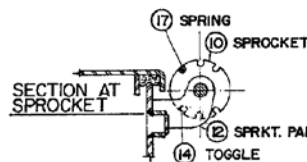
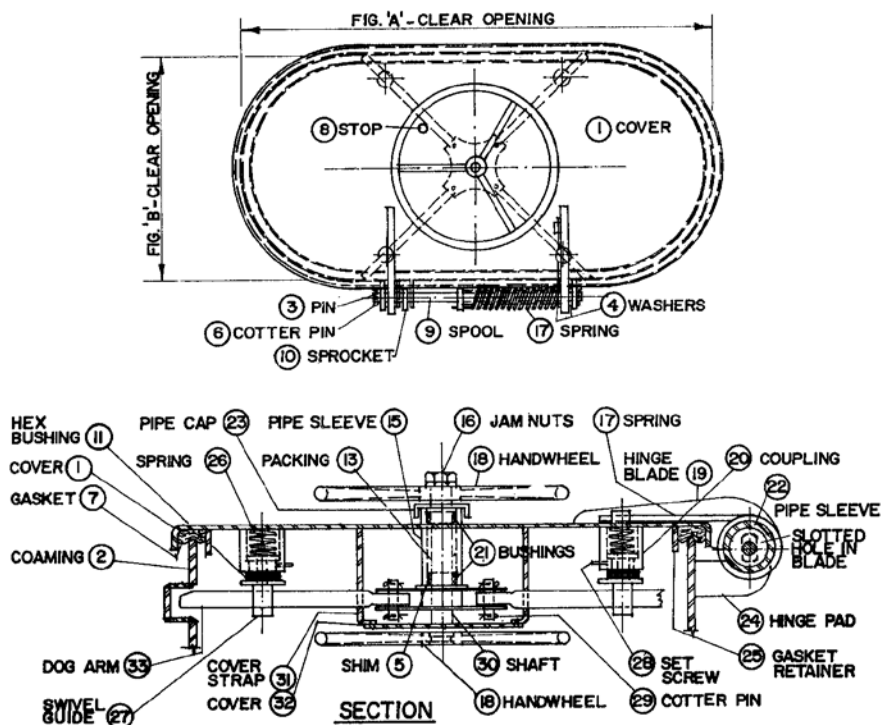

Drawing Number 215

Schedule Of Materials

Pc. No.	Material	Pc. No.	Material
1	Mild Steel	18	Mild Steel
2	Mild Steel	19	Mild Steel
3	Cold Finish	20	Steel
4	Brass	21	Delrin
5	Brass	22	Steel
6	Steel	23	Steel
7	Neoprene	24	Mild Steel
8	Mild Steel	25	Mild Steel
9	Mild Steel	26	Spring Steel
10	Mild Steel	27	Brass
11	Steel	28	Steel
12	Mild Steel	29	Steel
13	Graphite	30	Cold Finish
14	Mild Steel	31	Mild Steel
15	Steel	32	Mild Steel
16	Steel	33	Mild Steel
17	Spring Steel		

- Electronics
- Trolling Motors
- Instruments
- Electrical
- Lighting
- Anchor & Dock
- Safety
- Steering, Controls
- Pumps
- Fuel System
- Seating & Pedestals
- Trailer
- Tops & Covers
- Perform.
- Propellers
- Engine & Care
- Cleaning & Care
- Paint & Paint Acc.
- Fun & Flotation
- Topside Acc.
- Cockpit & Deck
- Hardware, Fasteners
- Camouflage
- Misc.

Flushed Raised Oval Hatch

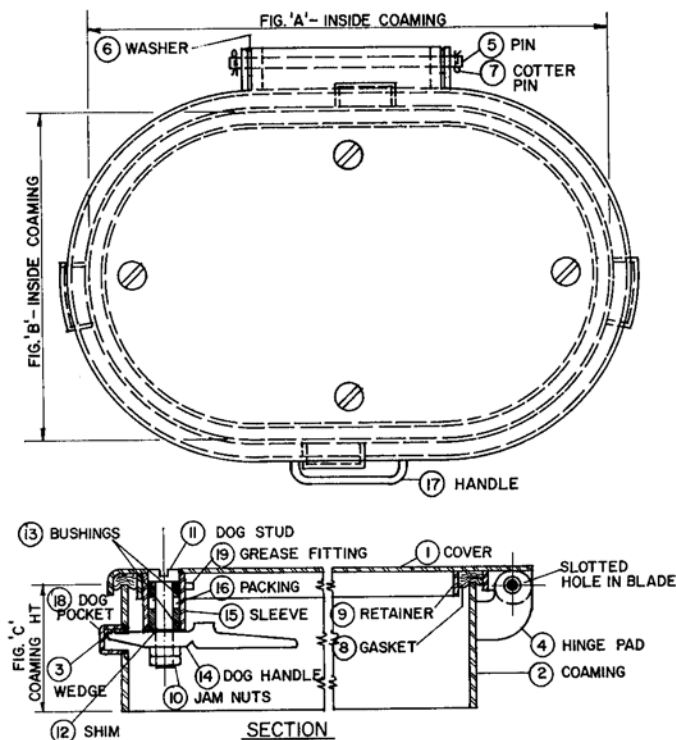

Custom Built Item - Specify Size

Drawing Number 216

Schedule Of Materials

Pc. No.	Material	Pc. No.	Material
1	Mild Steel	11	Brass
2	Mild Steel	12	Stainless
3	Frg. Steel	13	Delrin
4	Mild Steel	14	Manganese Brz.
5	Cold Finish	15	Cold Finish
6	Stainless	16	Graphite
7	Stainless	17	Mild Steel
8	Neoprene	18	Mild Steel
9	Mild Steel	19	Plated
10	Steel		

Watertight Flush Hatch with Spring Balanced Cover and Recessed Spring

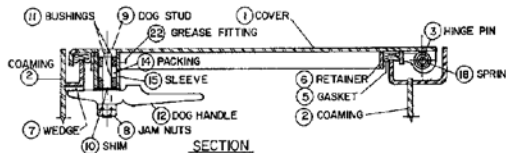
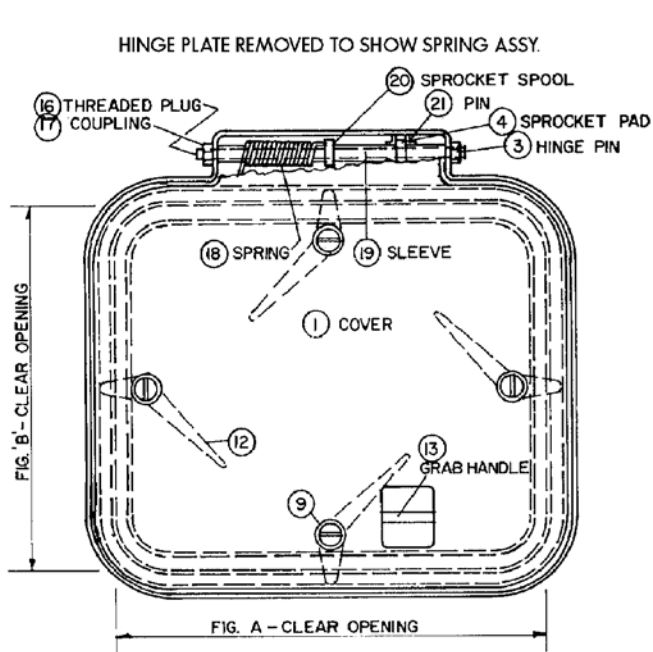

Custom Built Item - Specify Size

Drawing Number 217

Schedule Of Materials

Pc. No.	Material	Pc. No.	Material
1	Mild Steel	12	Manganese Brz.
2	Mild Steel	13	Mild Steel
3	Cold Finish	14	Graphite
4	Mild Steel	15	Mild Steel
5	Neoprene	16	Mild Steel
6	Mild Steel	17	Cold Finish
7	Frg. Steel	18	Spring Steel
8	Steel	19	Mild Steel
9	Brass	20	Mild Steel
10	Stainless	21	Mild Steel
11	Delrin	22	Plated

Ullage Hatch

Commercial

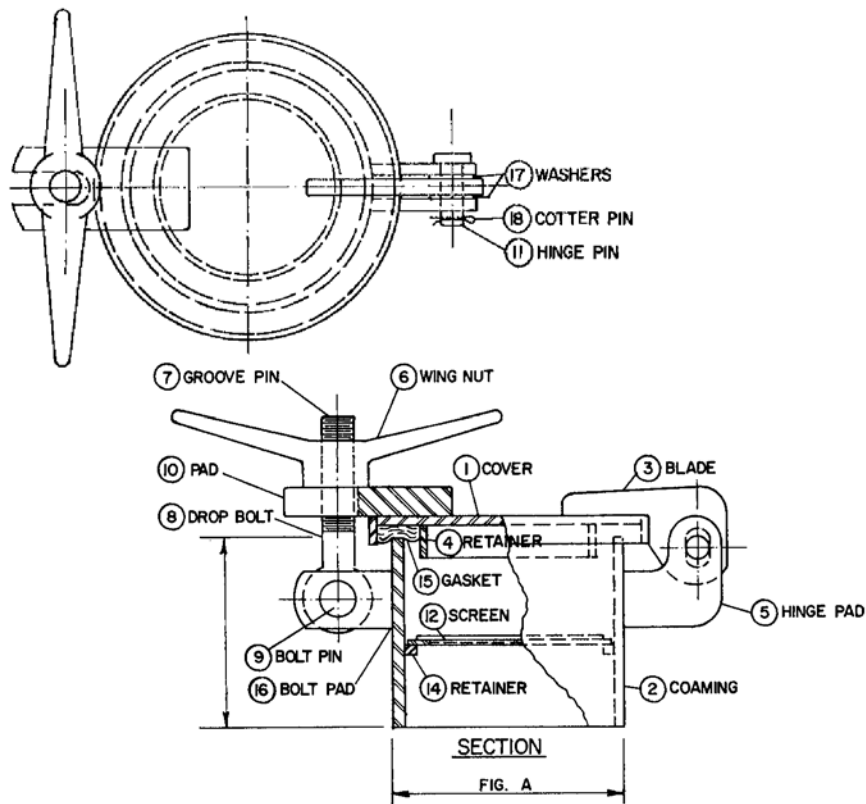

Custom Built Item - Specify Size

Drawing Number 218

Schedule Of Materials

Pc. No.	Material	Pc. No.	Material
1	Mild Steel	10	Mild Steel
2	Mild Steel	11	Brass
3	Mild Steel	12	Brass
4	Steel	13	Brass
5	Mild Steel	14	Mild Steel
6	Bronze	15	Neoprene
7	Stainless	16	Mild Steel
8	Bronze	17	Stainless
9	Brass	18	Stainless

Quick Acting Watertight Flush Hatch with Recessed Spring

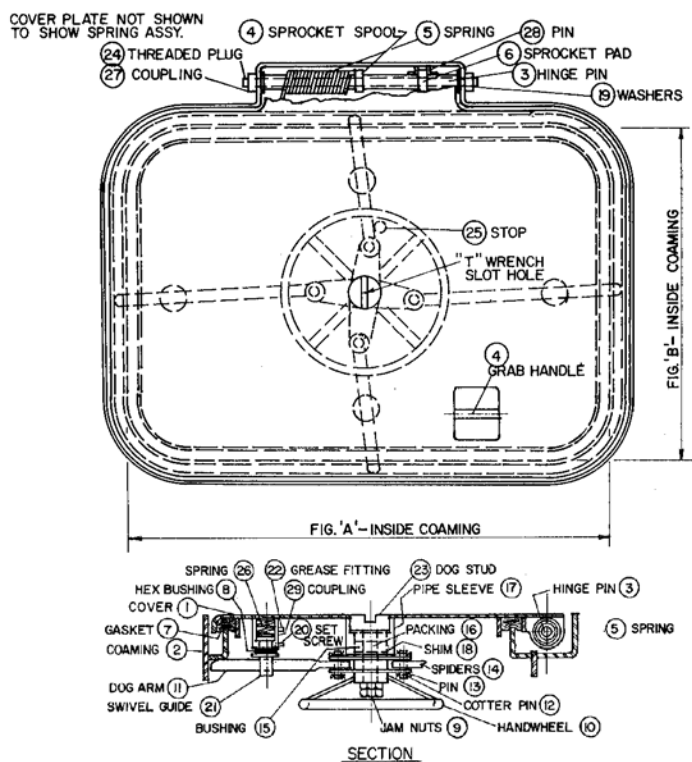

Custom Built Item - Specify Size

Drawing Number 219

Schedule Of Materials

Pc. No.	Material	Pc. No.	Material
1	Mild Steel	16	Graphite
2	Mild Steel	17	Cold Finish
3	Cold Finish	18	Stainless
4	Mild Steel	19	Stainless
5	Spring Steel	20	Mild Steel
6	Mild Steel	21	Brass
7	Neoprene	22	Plated
8	Mild Steel	23	Brass
9	Steel	24	Mild Steel
10	Aluminum	25	Mild Steel
11	Cold Finish	26	Spring Steel
12	Stainless	27	Mild Steel
13	Brass	28	Mild Steel
14	Mild Steel	29	Mild Steel
15	Delrin		

- Electronics
- Trolling Motors
- Instruments
- Electrical
- Lighting
- Anchor & Dock
- Safety
- Steering, Controls
- Pumps
- Fuel System
- Seating & Pedestals
- Trailer
- Tops & Covers
- Perform.
- Propellers
- Engine & Care
- Cleaning & Care
- Paint & Paint Acc.
- Fun & Flotation
- Topside Acc.
- Cockpit & Deck
- Hardware, Fasteners
- Camouflage
- Misc.
- Comm.

Ullage Hatch

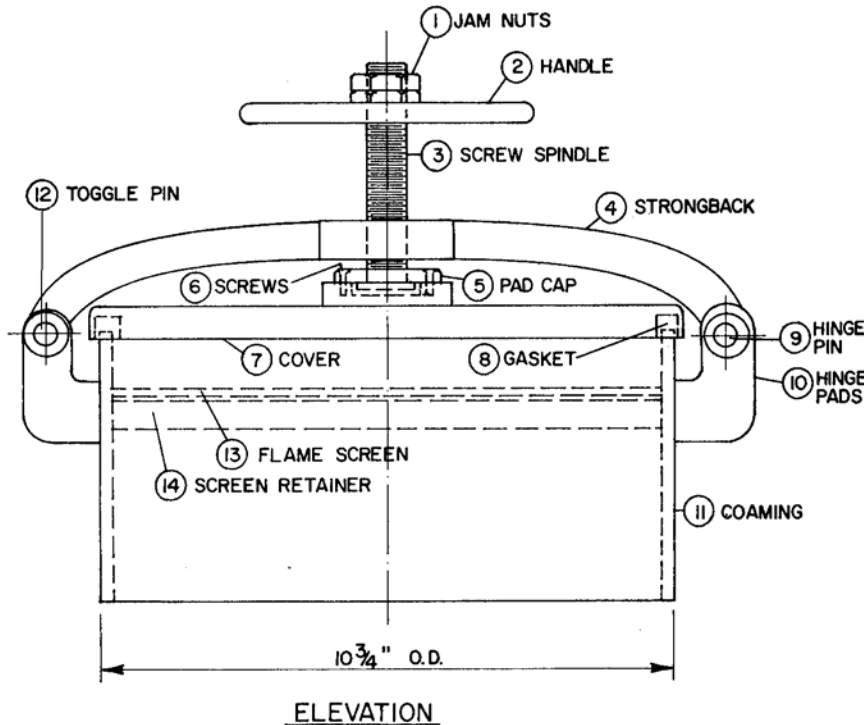

Custom Built Item - Specify Size

Drawing Number 220

Schedule Of Materials

Pc. No.	Material	Pc. No.	Material
1	Steel	8	Neoprene
2	Brass	9	Brass
3	Brass	10	Mild Steel
4	Brass	11	Mild Steel
5	Brass	12	Brass
6	Steel	13	Brass
7	Brass	14	Mild Steel

Pc. No. Material

- Electronics
- Trolling Motors
- Instruments
- Electrical
- Lighting
- Anchor & Dock
- Safety
- Steering, Controls
- Pumps
- Fuel System
- Seating & Pedestals
- Trailer
- Tops & Covers
- Perform.
- Propellers
- Engine & Care
- Cleaning & Care
- Paint & Paint Acc.
- Fun & Flotation
- Topside Acc.
- Cockpit & Deck
- Hardware, Fasteners
- Camouflage
- Misc.

Watertight Rectangular Hatch

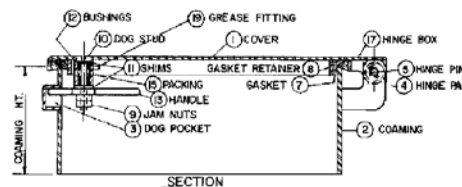
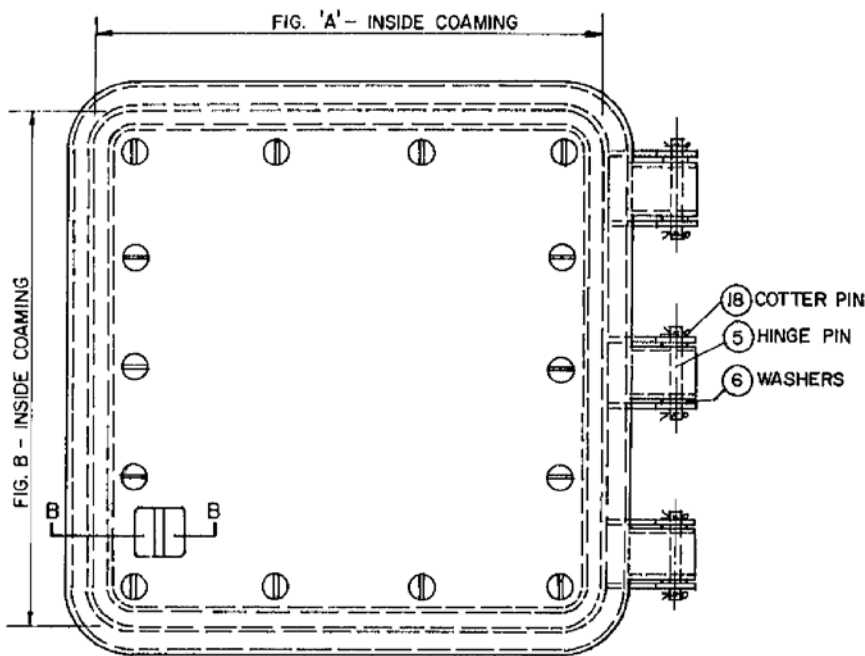

Custom Built Item - Specify Size

Drawing Number 221

Schedule Of Materials

Pc. No.	Material	Pc. No.	Material
1	Steel	11	Stainless
2	Steel	12	Delrin
3	Steel	13	Manganese Brz.
4	Steel	14	Steel
5	Cold Finish	15	Graphite
6	Stainless	16	Steel
7	Neoprene	17	Steel
8	Steel	18	Stainless
9	Steel	19	Plated
10	Brass		

Watertight Manhole Cover

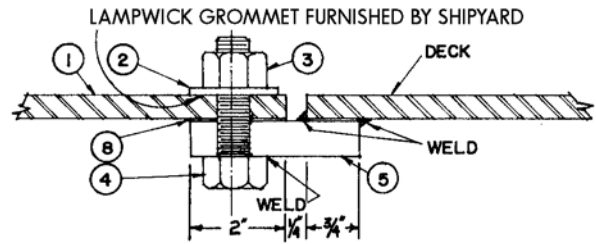
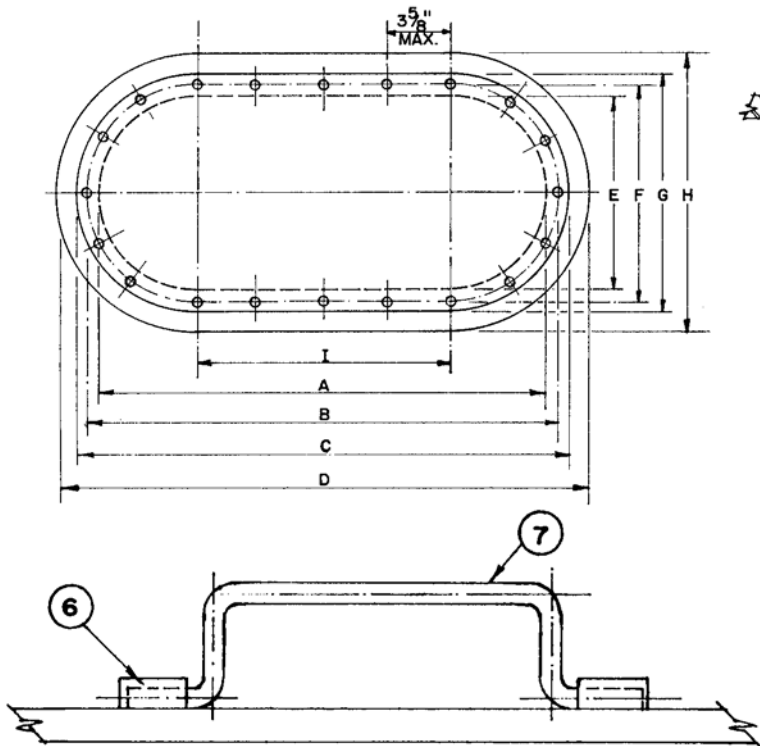

Custom Built Item - Specify Size

Drawing Number 300

Schedule Of Materials

Pc. No.	Material	Pc. No.	Material
1	Steel	5	Steel
2	Plated Steel	6	Steel
3	Brass	7	Steel
4	Steel	8	Neoprene

Dimension Schedule

Clear Opening	A	B	C	D	E	F	G	H	I
15" x 23"	23"	24-1/4"	27"	29"	15"	16-1/4"	19"	21"	8"
18" x 24"	24"	25-1/4"	28"	30"	18"	19-1/4"	22"	24"	6"

Single Bolt Manhole

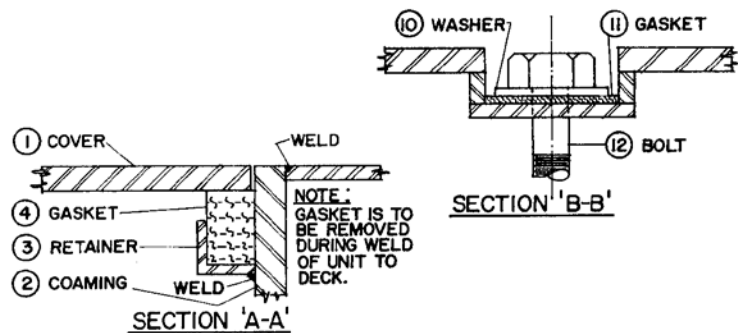
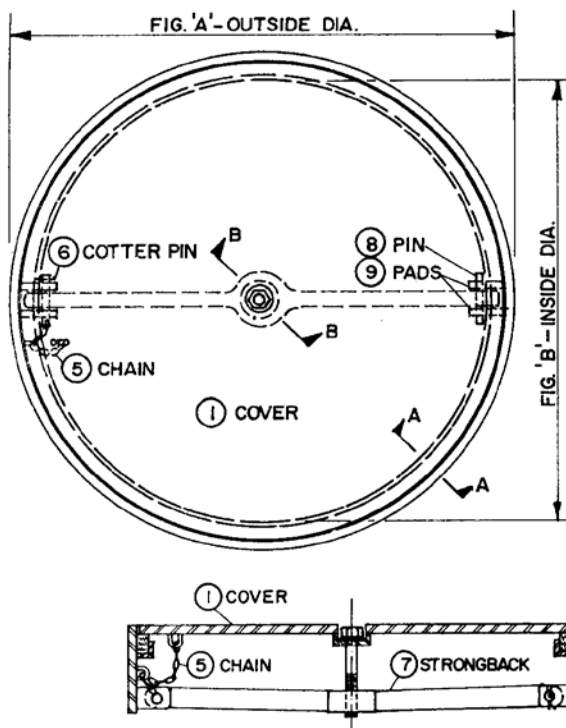

Custom Built Item - Specify Size

Drawing Number 301

Schedule Of Materials

Pc. No.	Material	Pc. No.	Material
1	Mild Steel	7	Mild Steel
2	Mild Steel	8	Cold Finish
3	Mild Steel	9	Mild Steel
4	Neoprene	10	Brass
5	Steel	11	Neoprene
6	Steel	12	Stainless

- Electronics
- Trolling Motors
- Instruments
- Electrical
- Lighting
- Anchor & Dock
- Safety
- Steering, Controls
- Pumps
- Fuel System
- Seating & Pedestals
- Trailering
- Tops & Covers
- Perform.
- Propellers
- Engine & Care
- Cleaning & Care
- Paint & Paint Acc.
- Fun & Flotation
- Topside Acc.
- Cockpit & Deck
- Hardware, Fasteners
- Camouflage
- Misc.
- Comm.

Raised Bolted Plate Manhole

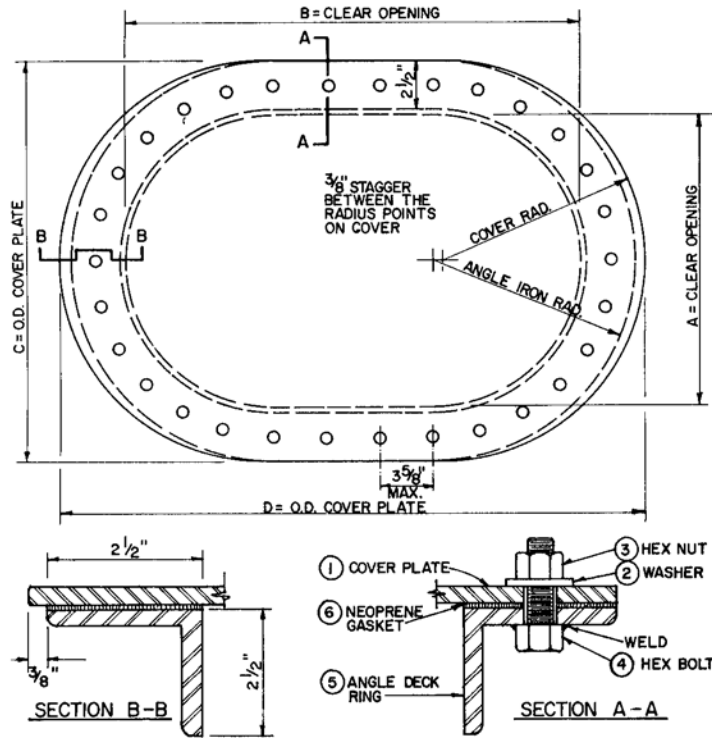

Custom Built Item - Specify Size

Drawing Number 302

Schedule Of Materials

Pc. No.	Material	Pc. No.	Material
1	Steel	4	Plated Steel
2	Plated Steel	5	Steel
3	Plated Steel	6	Neoprene

Dimension Schedule

Clear Opening	A	B	C	D
15" x 23"	15"	23"	20"	28-3/4"
16" x 23"	16"	23"	21"	28-3/4"
18" x 24"	18"	24"	23"	29-3/4"

Flush Bolted Plated Manhole

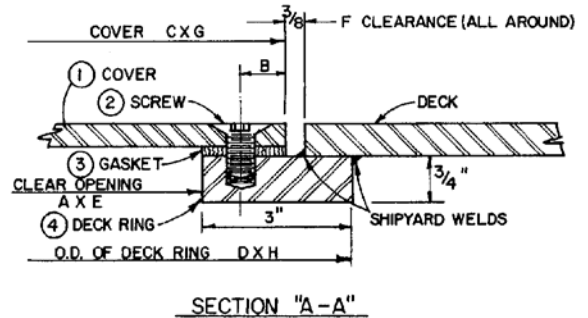
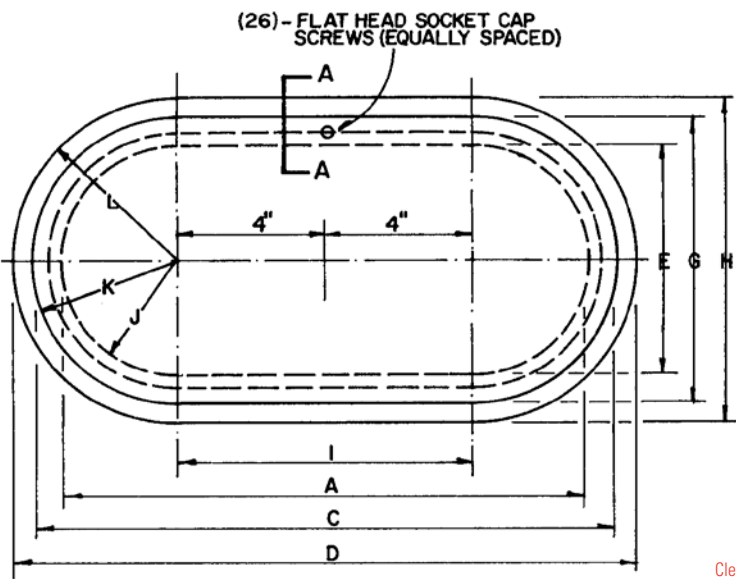

Custom Built Item - Specify Size

Drawing Number 303

Schedule Of Materials

Pc. No.	Material	Pc. No.	Material
1	Steel	3	Neoprene
2	Stainless	4	Steel

Dimension Schedule

Clear Opening	A	B	C	D	E	F	G	H	I	J	K	L
15" x 23"	15"	1-1/8"	27"	29"	15"	3/8"	19"	21"	8"	7-1/2"	9-1/2"	10-1/2"

- Electronics
- Trolling Motors
- Instruments
- Electrical
- Lighting
- Anchor & Dock
- Safety
- Steering, Controls
- Pumps
- Fuel System
- Seating & Pedestals
- Trailer
- Tops & Covers
- Perform.
- Propellers
- Engine & Care
- Cleaning & Care
- Paint & Paint Acc.
- Fun & Flotation
- Topside Acc.
- Cockpit & Deck
- Hardware, Fasteners
- Camouflage
- Misc.

Covered Bolted Plate Manhole

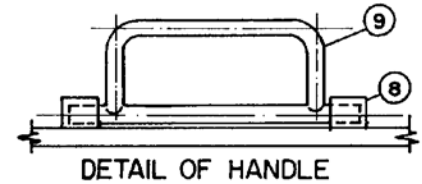
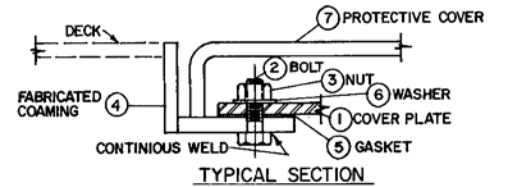
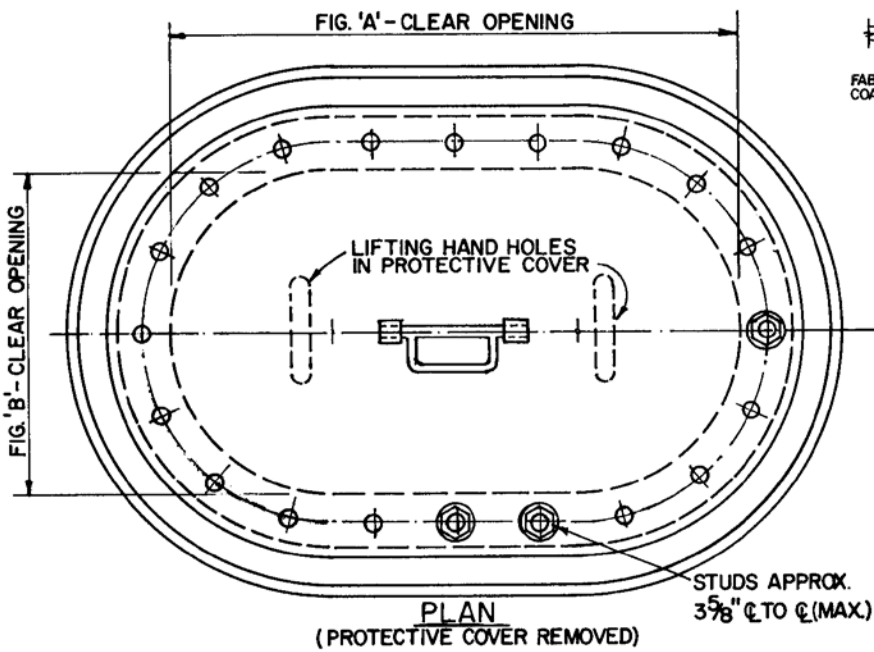

Custom Built Item - Specify Size

Drawing Number 304

Schedule Of Materials

Pc. No.	Material	Pc. No.	Material
1	Mild Steel	6	Plated
2	Mild Steel	7	Mild Steel
3	Brass	8	Mild Steel
4	Mild Steel	9	Mild Steel
5	Neoprene		

Single Bolt Manhole with Fold Down Handle

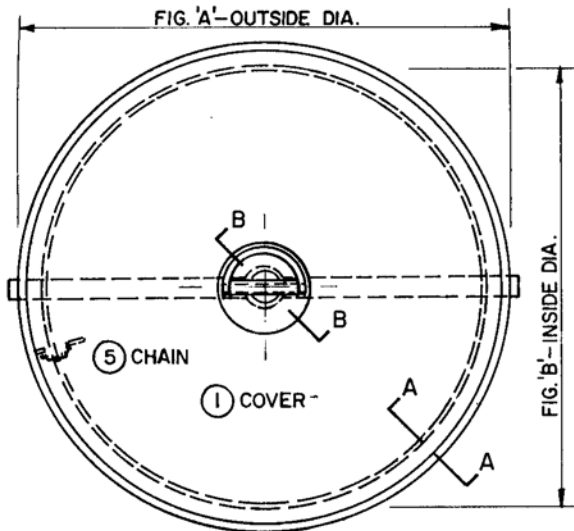
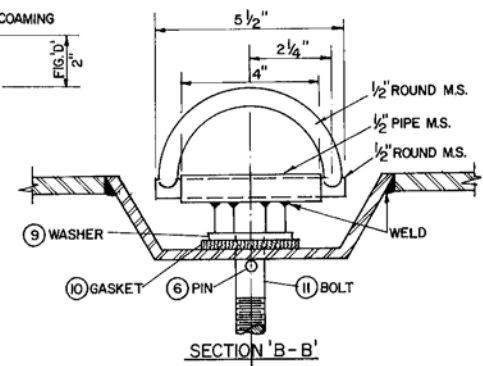
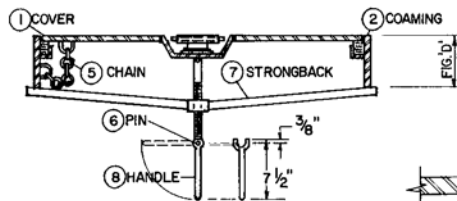
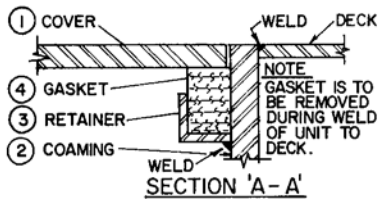

Custom Built Item - Specify Size

Drawing Number 305

Schedule Of Materials

Pc. No.	Material	Pc. No.	Material
1	Mild Steel	7	Mild Steel
2	Mild Steel	8	Mild Steel
3	Mild Steel	9	Stainless
4	Neoprene	10	Neoprene
5	Steel	11	Stainless
6	Stainless		

- Electronics
- Trolling Motors
- Instruments
- Electrical
- Lighting
- Anchor & Dock
- Safety
- Steering, Controls
- Pumps
- Fuel System
- Seating & Pedestals
- Trailer
- Tops & Covers
- Perform.
- Propellers
- Engine & Care
- Cleaning & Care
- Paint & Paint Acc.
- Fun & Flotation
- Topside Acc.
- Cockpit & Deck
- Hardware, Fasteners
- Camouflage
- Misc.
- Comm.

Watertight Manhole Cover

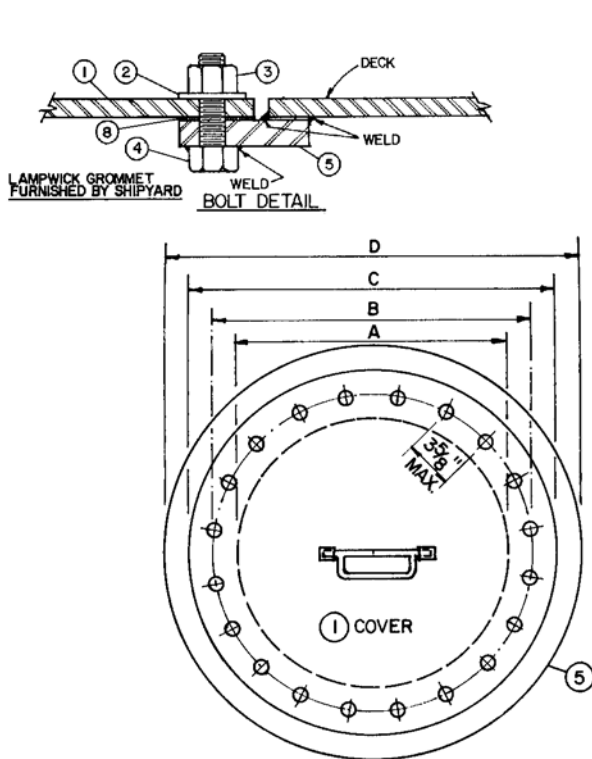

Custom Built Item - Specify Size

Drawing Number 306

Schedule Of Materials

Pc. No.	Material	Pc. No.	Material
1	Steel	5	Steel
2	Plated Steel	6	Steel
3	Brass	7	Steel
4	Steel	8	Neoprene

Dimension Schedule

Clear Opening	A	B	C	D
18"	18"	19-3/4"	22"	22"
20"	20"	21-3/4"	24"	26"
22"	22"	23-3/4"	26"	28"
24"	24"	25-3/4"	28"	30"
26"	26"	27-3/4"	30"	32"

- Electronics
- Trolling Motors
- Instruments
- Electrical
- Lighting
- Anchor & Dock
- Safety
- Steering, Controls
- Pumps
- Fuel System
- Seating & Pedestals
- Trailer
- Tops & Covers
- Perform.
- Propellers
- Engine & Care
- Cleaning & Care
- Paint & Paint Acc.
- Fun & Flotation
- Topside Acc.
- Cockpit & Deck
- Hardware, Fasteners
- Camouflage
- Misc.

Oval Single Bolt Manhole

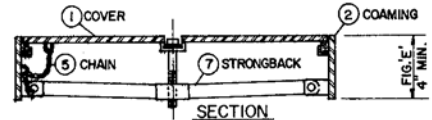
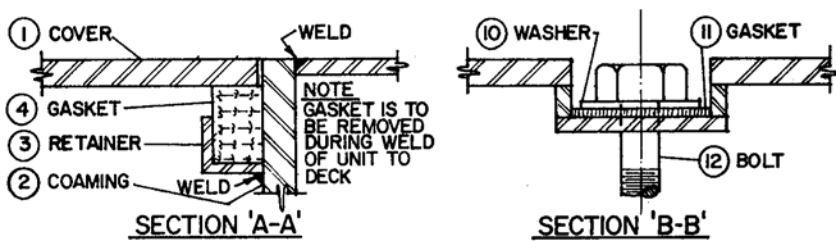

Custom Built Item - Specify Size

Drawing Number 307

Schedule Of Materials

Pc. No.	Material	Pc. No.	Material
1	Mild Steel	8	Steel
2	Mild Steel	9	Mild Steel
3	Mild Steel	10	Stainless
4	Neoprene	11	Neoprene
5	Steel	12	Stainless
6	Steel	13	Stainless
7	Mild Steel		

Dimension Schedule

Clear Opening	A	B	C	D
15" x 23"	15"	23"	17-1/4"	25-1/4"
16" x 23"	16"	23"	18-1/4"	25-1/4"
18" x 24"	18"	24"	20-1/4"	26-1/4"

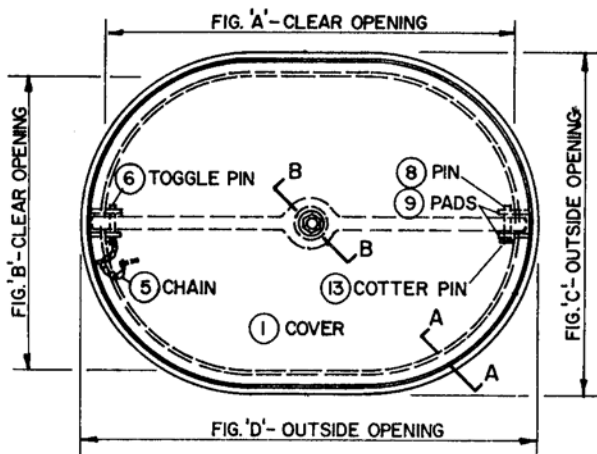

Round Raised Bolted Manhole

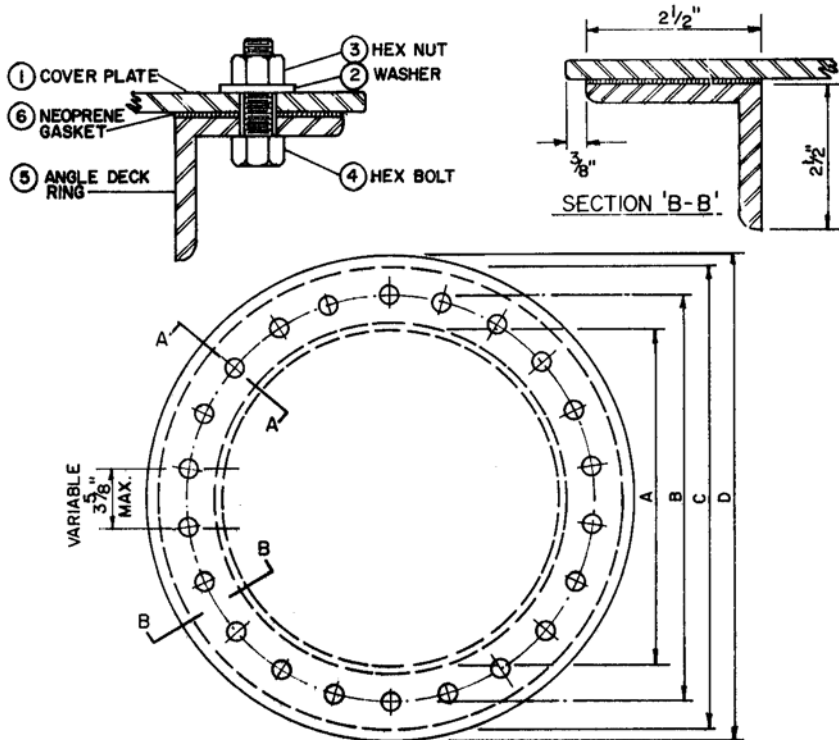

Custom Built Item - Specify Size

Drawing Number 308

Schedule Of Materials

Pc. No.	Material	Pc. No.	Material
1	Steel	4	Mild Steel
2	Plated Steel	5	Steel
3	Plated Steel	6	Neoprene

Dimension Schedule

No. Bolts	Clear Opening	A	B	C	D
22	18"	18"	20-3/4"	23"	23-3/4"
22	20"	20"	22-3/4"	25"	25-3/4"
22	22"	22"	24-3/4"	27"	27-3/4"
22	24"	24"	26-3/4"	29"	29-3/4"

Bolted Plate Manhole with Studs

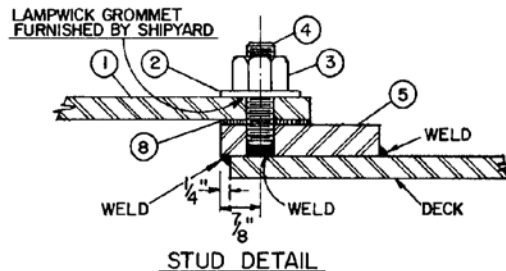
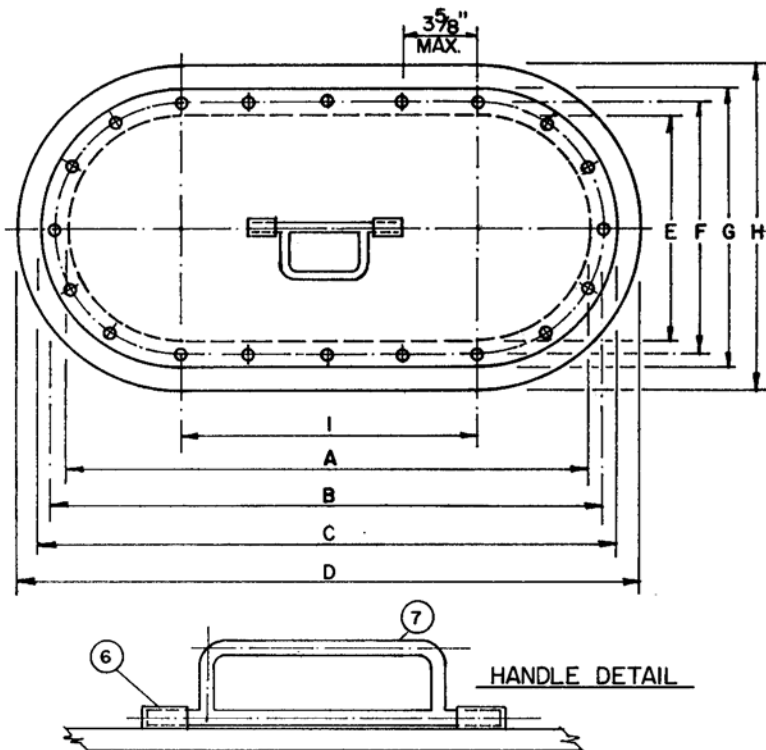

Custom Built Item - Specify Size

Drawing Number 309

Schedule Of Materials

Pc. No.	Material	Pc. No.	Material
1	Steel	5	Steel
2	Plated Steel	6	Steel
3	Plated Steel	7	Steel
4	Mild Steel	8	Neoprene

Dimension Schedule

Clear Opening	A	B	C	D	E	F	G	H	I
15" x 23"	23"	23-3/4"	26-1/2"	29"	15"	16-3/4"	18-1/2"	21"	8"
18" x 24"	24"	25-1/4"	27-1/2"	30"	18"	19-1/4"	21-1/2"	24"	6"

- Electronics
- Trolling Motors
- Instruments
- Electrical
- Lighting
- Anchor & Dock
- Safety
- Steering, Controls
- Pumps
- Fuel System
- Seating & Pedestals
- Trailering
- Tops & Covers
- Perform.
- Propellers
- Engine & Care
- Cleaning & Care
- Paint & Paint Acc.
- Fun & Flotation
- Topside Acc.
- Cockpit & Deck
- Hardware, Fasteners
- Camouflage
- Misc.
- Comm.

Flush Bolted Plate Manhole

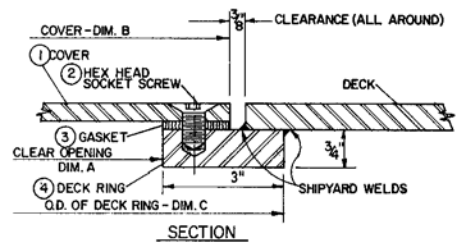
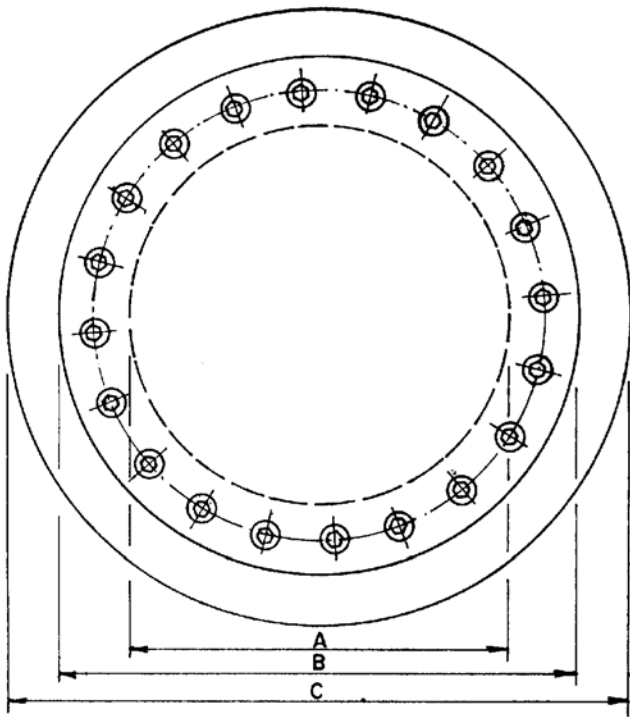

Custom Built Item - Specify Size

Drawing Number 310

Schedule Of Materials

Pc. No.	Material	Pc. No.	Material
1	Steel	3	Neoprene
2	Stainless	4	Steel

Dimension Schedule

Clear Opening	A	B	C
18"	18"	21"	24"
20"	20"	24"	26"
22"	22"	26"	28"
24"	24"	28"	30"

Quick Acting Watertight Scuttle with Spring Balanced Cover

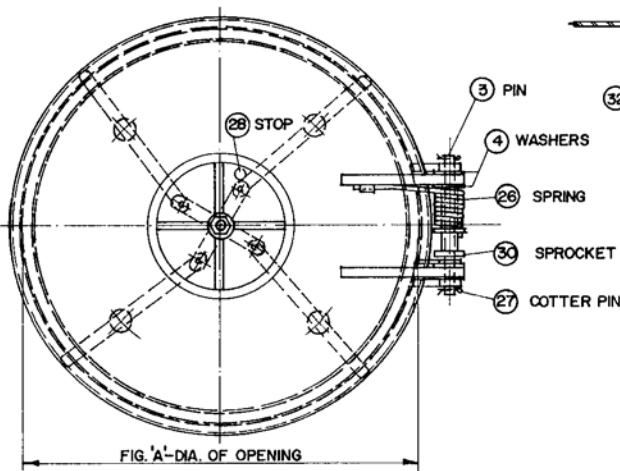
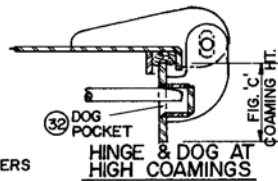
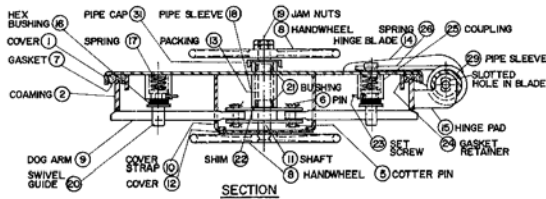

Custom Built Item - Specify Size

Drawing Number 400

Schedule Of Materials

Pc. No.	Material	Pc. No.	Material
1	Mild Steel	17	Spring Steel
2	Mild Steel	18	Steel
3	Cold Finish	19	Steel
4	Brass	20	Brass
5	Mild Steel	21	Delrin
6	Cold Finish	22	Brass
7	Neoprene	23	Steel
8	Mild Steel	24	Mild Steel
9	Mild Steel	25	Steel
10	Mild Steel	26	Spring Steel
11	Cold Finish	27	Mild Steel
12	Mild Steel	28	Mild Steel
13	Graphite	29	Mild Steel
14	Mild Steel	30	Mild Steel
15	Mild Steel	31	Steel
16	Mild Steel	32	Mild Steel

- Electronics
- Trolling Motors
- Instruments
- Electrical
- Lighting
- Anchor & Dock
- Safety
- Steering, Controls
- Pumps
- Fuel System
- Seating & Pedestals
- Trailering
- Tops & Covers
- Perform.
- Propellers
- Engine & Care
- Cleaning & Care
- Paint & Paint Acc.
- Fun & Flotation
- Topside Acc.
- Cockpit & Deck
- Hardware, Fasteners
- Camouflage
- Misc.

Flush Quick Acting Watertight Round Scuttle

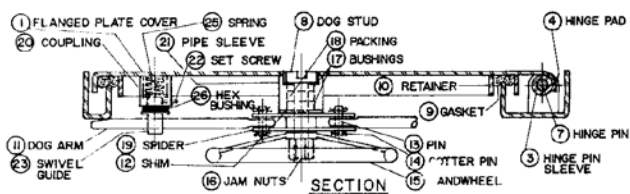
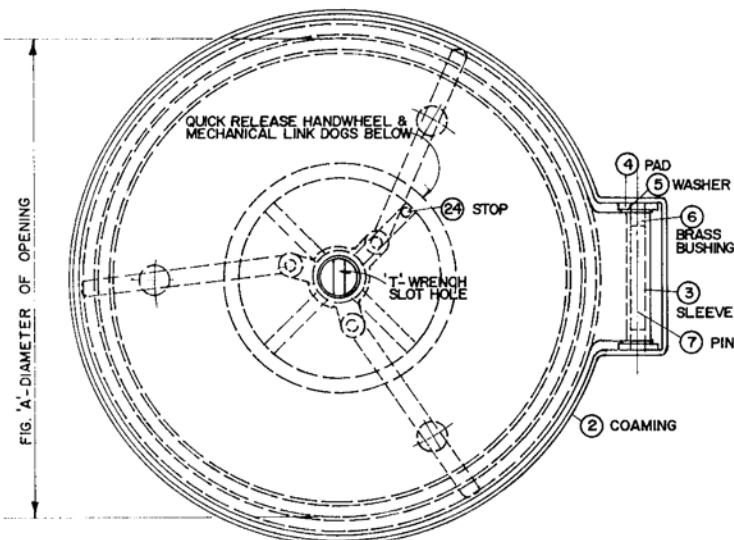

Custom Built Item - Specify Size

Drawing Number 401

Schedule Of Materials

Pc. No.	Material	Pc. No.	Material
1	Mild Steel	14	Mild Steel
2	Mild Steel	15	Mild Steel
3	Mild Steel	16	Mild Steel
4	Mild Steel	17	Delrin
5	Brass	18	Graphite
6	Brass	19	Mild Steel
7	Cold Finish	20	Mild Steel
8	Mild Steel	21	Mild Steel
9	Neoprene	22	Mild Steel
10	Mild Steel	23	Brass
11	Mild Steel	24	Mild Steel
12	Brass	25	Spring Steel
13	Cold Finish	26	Mild Steel

Quick Acting Watertight Round Scuttle with Three Dogs

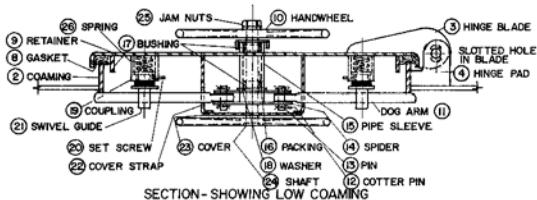
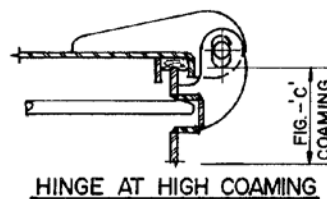
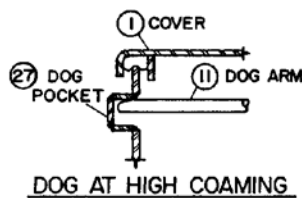
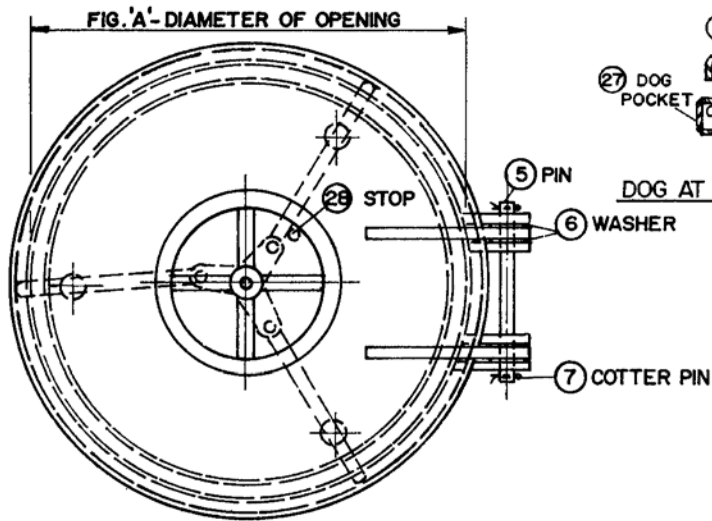

Custom Built Item - Specify Size

Drawing Number 402

Schedule Of Materials

Pc. No.	Material	Pc. No.	Material
1	Mild Steel	15	Mild Steel
2	Mild Steel	16	Graphite
3	Mild Steel	17	Delrin
4	Mild Steel	18	Brass
5	Cold Finish	19	Mild Steel
6	Brass	20	Mild Steel
7	Brass	21	Brass
8	Neoprene	22	Mild Steel
9	Mild Steel	23	Mild Steel
10	Mild Steel	24	Cold Finish
11	Mild Steel	25	Brass
12	Mild Steel	26	Steel
13	Cold Finish	27	Mild Steel
14	Mild Steel	28	Mild Steel

- Electronics
- Trolling Motors
- Instruments
- Electrical
- Lighting
- Anchor & Dock
- Safety
- Steering, Controls
- Pumps
- Fuel System
- Seating & Pedestals
- Trailering
- Tops & Covers
- Perform.
- Propellers
- Engine & Care
- Cleaning & Care
- Paint & Paint Acc.
- Fun & Flotation
- Topside Acc.
- Cockpit & Deck
- Hardware, Fasteners
- Camouflage
- Misc.

Quick Acting Watertight Flush Scuttle

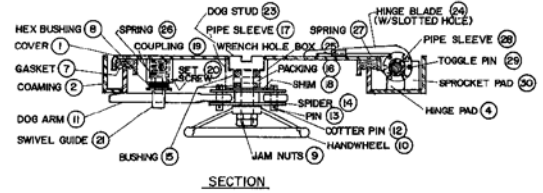
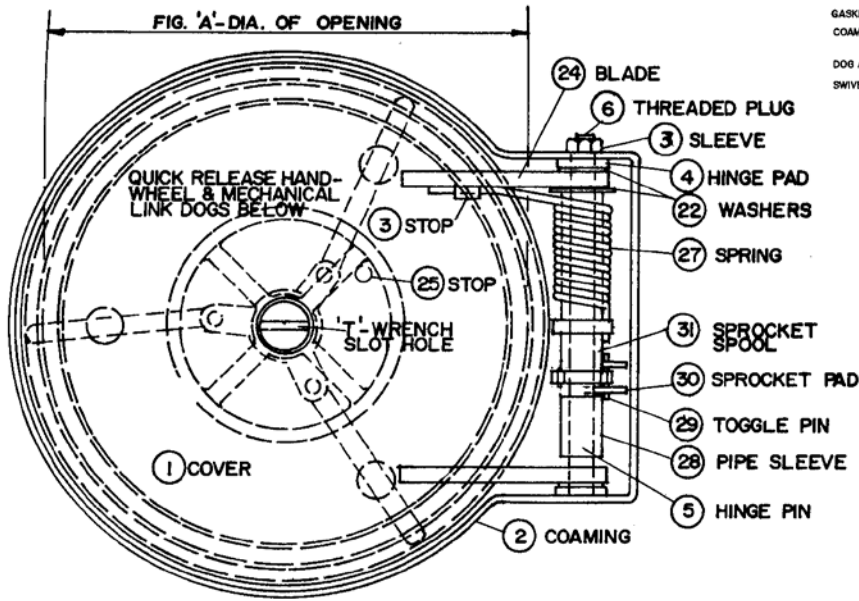

Custom Built Item - Specify Size

Drawing Number 403

Schedule Of Materials

Pc. No.	Material	Pc. No.	Material
1	Mild Steel	17	Mild Steel
2	Mild Steel	18	Brass
3	Mild Steel	19	Mild Steel
4	Mild Steel	20	Mild Steel
5	Cold Finish	21	Brass
6	Steel	22	Brass
7	Neoprene	23	Brass
8	Mild Steel	24	Mild Steel
9	Mild Steel	25	Mild Steel
10	Mild Steel	26	Spring Steel
11	Mild Steel	27	Mild Steel
12	Brass	28	Mild Steel
13	Cold Finish	29	Mild Steel
14	Mild Steel	30	Mild Steel
15	Delrin	31	Mild Steel
16	Graphite		

- Electronics
- Trolling Motors
- Instruments
- Electrical
- Lighting
- Anchor & Dock
- Safety
- Steering, Controls
- Pumps
- Fuel System
- Seating & Pedestals
- Trailer
- Tops & Covers
- Perform.
- Propellers
- Engine & Care
- Cleaning & Care
- Paint & Paint Acc.
- Fun & Flotation
- Topside Acc.
- Cockpit & Deck
- Hardware, Fasteners
- Camouflage
- Misc.

Watertight Scuttle with Drop Bolts

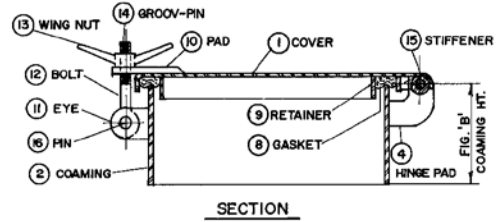
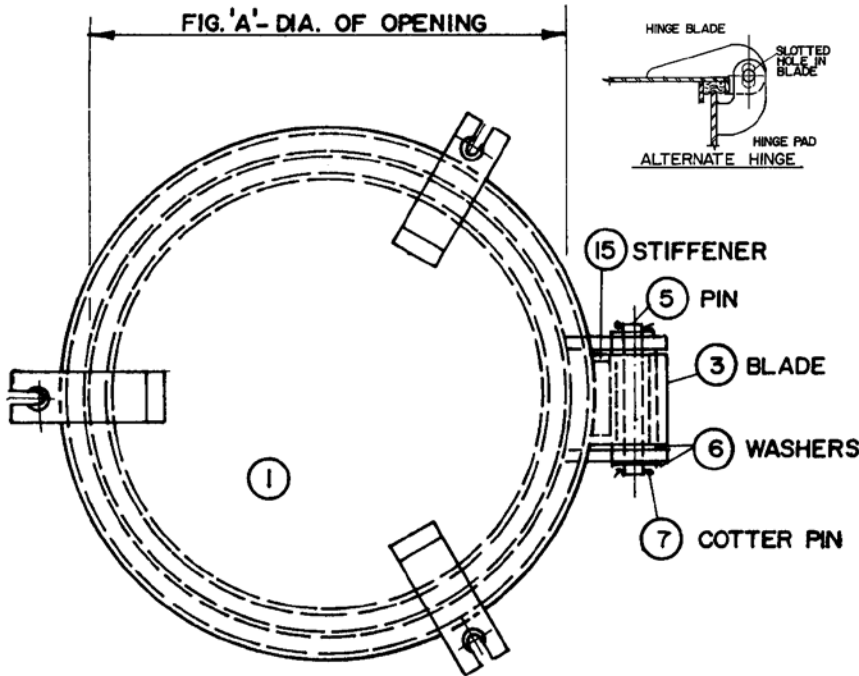

Custom Built Item - Specify Size

Drawing Number 404

Schedule Of Materials

Pc. No.	Material	Pc. No.	Material
1	Mild Steel	9	Mild Steel
2	Mild Steel	10	Mild Steel
3	Mild Steel	11	Mild Steel
4	Mild Steel	12	Bronze
5	Cold Finish	13	Bronze
6	Brass	14	Stainless
7	Brass	15	Mild Steel
8	Neoprene	16	Brass

Watertight Scuttle with Dogs

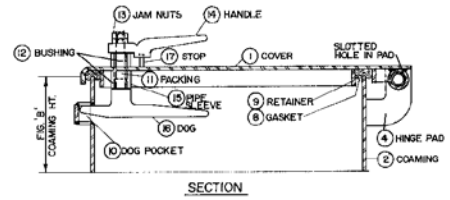
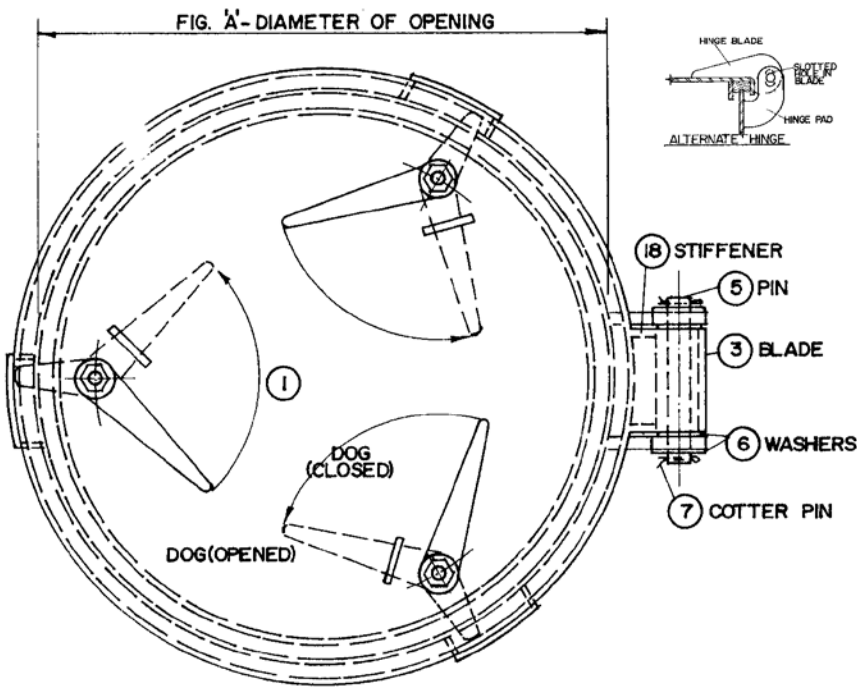

Custom Built Item - Specify Size

Drawing Number 405

Schedule Of Materials

Pc. No.	Material	Pc. No.	Material
1	Mild Steel	10	Mild Steel
2	Mild Steel	11	Graphite
3	Mild Steel	12	Delrin
4	Mild Steel	13	Steel
5	Cold Finish	14	Mild Steel
6	Brass	15	Mild Steel
7	Brass	16	Mild Steel
8	Neoprene	17	Mild Steel
9	Mild Steel	18	Mild Steel

Watertight Scuttle Operate Below Only

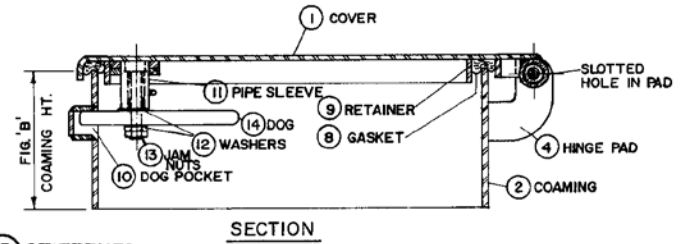
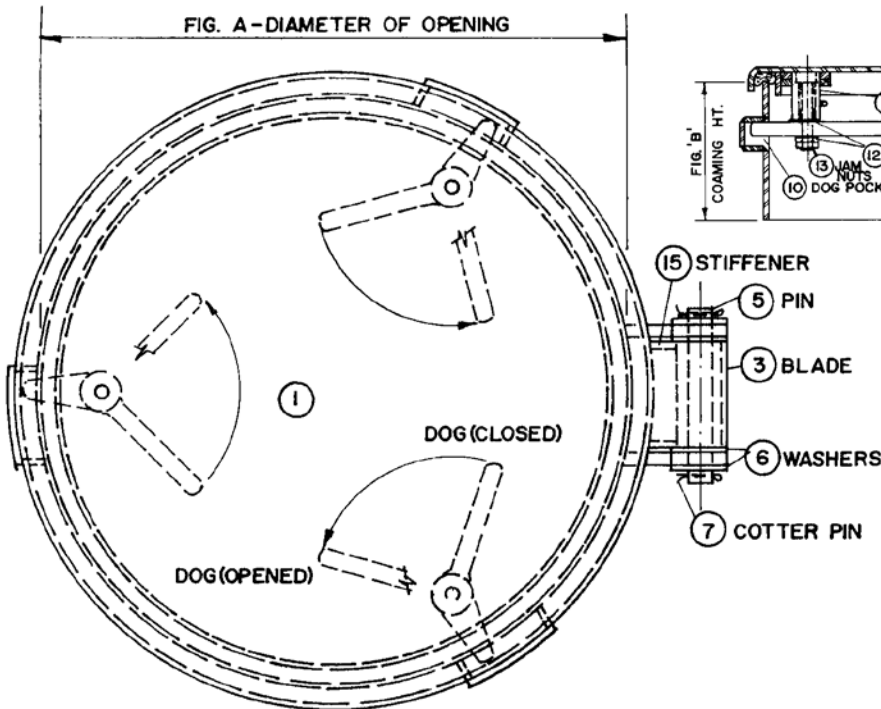

Custom Built Item - Specify Size

Drawing Number 406

Schedule Of Materials

Pc. No.	Material	Pc. No.	Material
1	Mild Steel	9	Mild Steel
2	Mild Steel	10	Mild Steel
3	Mild Steel	11	Mild Steel
4	Mild Steel	12	Brass
5	Cold Finish	13	Mild Steel
6	Brass	14	Manganese Brz.
7	Brass	15	Mild Steel
8	Neoprene		

Watertight Flush Scuttle

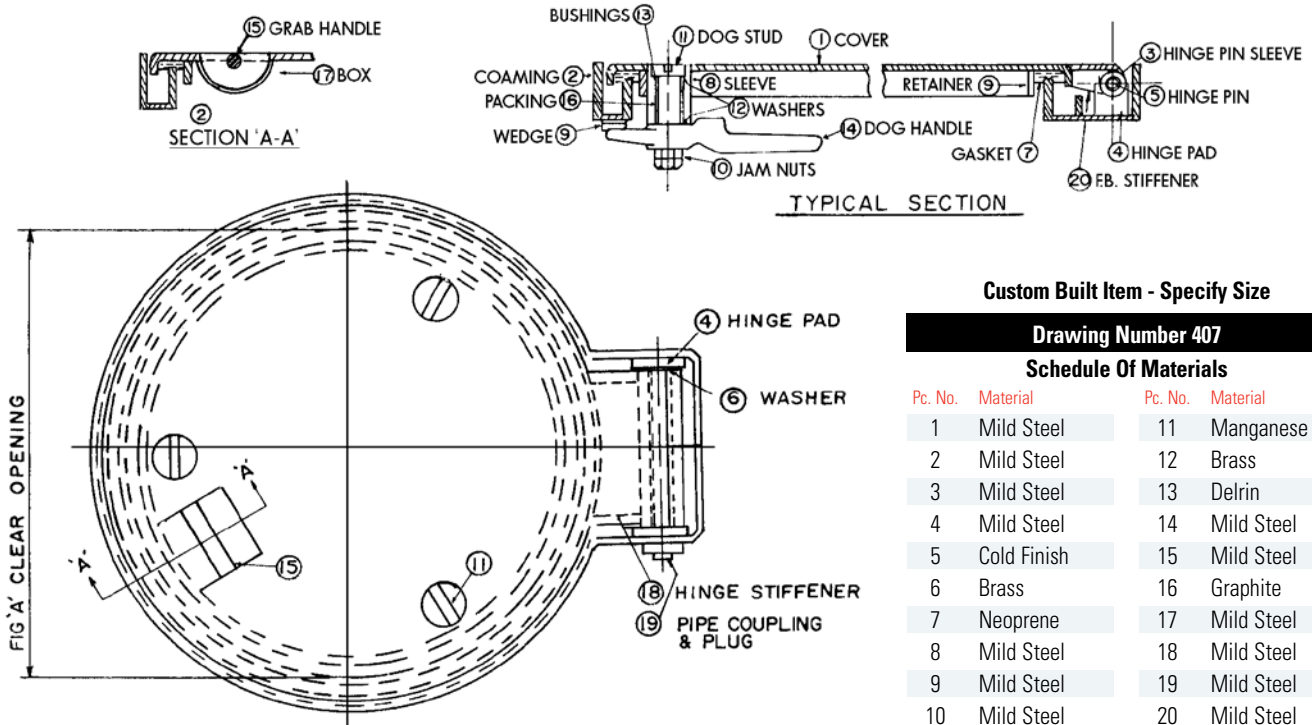

Custom Built Item - Specify Size

Drawing Number 407

Schedule Of Materials

Pc. No.	Material	Pc. No.	Material
1	Mild Steel	11	Manganese Brz.
2	Mild Steel	12	Brass
3	Mild Steel	13	Delrin
4	Mild Steel	14	Mild Steel
5	Cold Finish	15	Mild Steel
6	Brass	16	Graphite
7	Neoprene	17	Mild Steel
8	Mild Steel	18	Mild Steel
9	Mild Steel	19	Mild Steel
10	Mild Steel	20	Mild Steel

- Electronics
- Trolling Motors
- Instruments
- Electrical
- Lighting
- Anchor & Dock
- Safety
- Steering, Controls
- Pumps
- Fuel System
- Seating & Pedestals
- Trailer
- Tops & Covers
- Perform.
- Propellers
- Engine & Care
- Cleaning & Care
- Paint & Paint Acc.
- Fun & Flotation
- Topside Acc.
- Cockpit & Deck
- Hardware, Fasteners
- Camouflage
- Misc.

Watertight Raised Scuttle Flush Cover

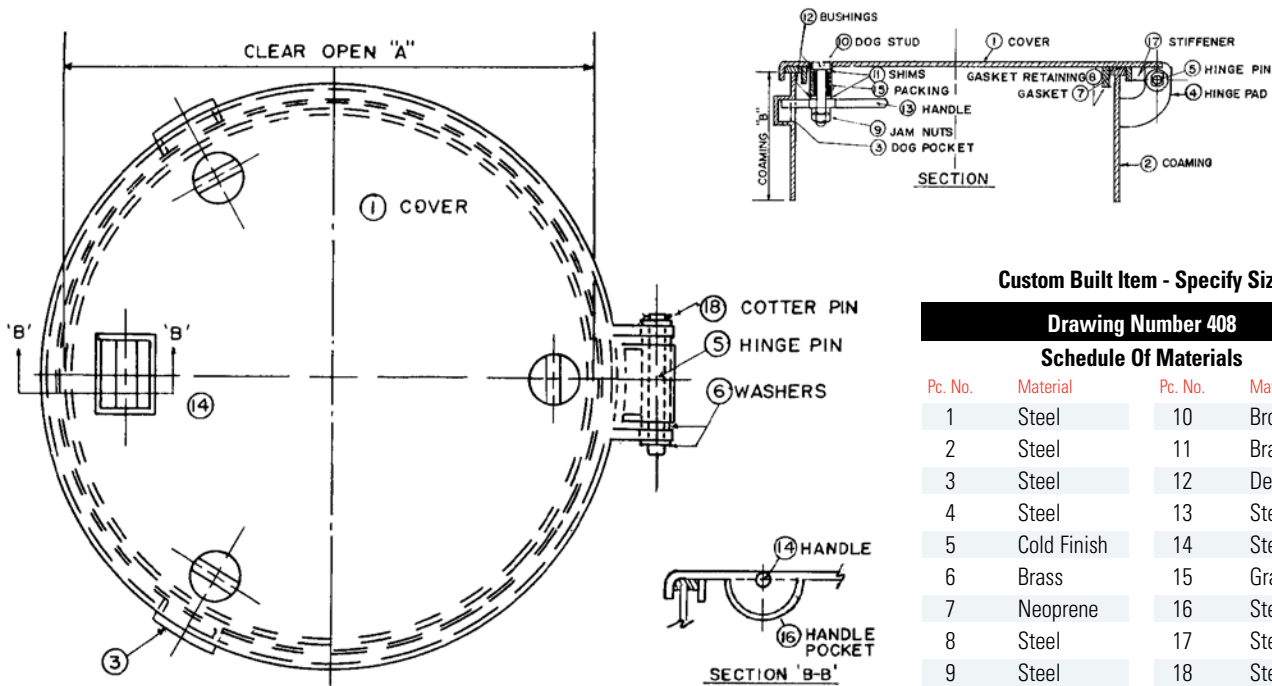

Custom Built Item - Specify Size

Drawing Number 408

Schedule Of Materials

Pc. No.	Material	Pc. No.	Material
1	Steel	10	Bronze
2	Steel	11	Brass
3	Steel	12	Delrin
4	Steel	13	Steel
5	Cold Finish	14	Steel
6	Brass	15	Graphite
7	Neoprene	16	Steel
8	Steel	17	Steel
9	Steel	18	Steel

Plain Fixed Light

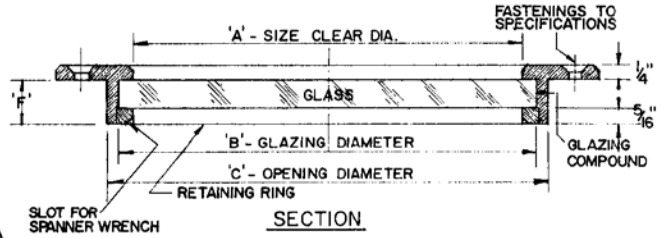
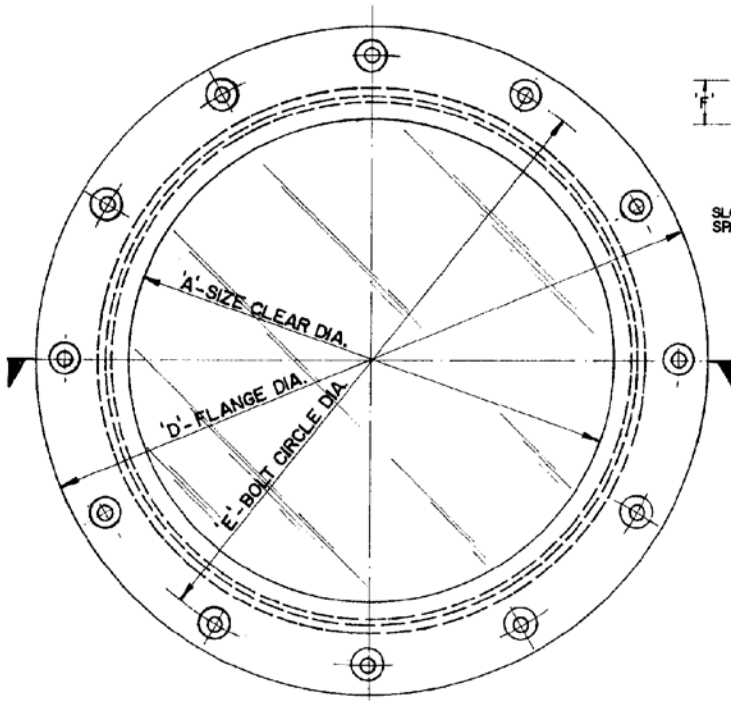

Custom Built Item - Specify Size

Drawing Number 500

Dimension Schedule

A	B	C	D	E	F
10"	10-1/2"	11-1/16"	13-1/4"	12-1/4"	1-1/16"
12"	12-1/2"	13"	15-3/16"	14-3/16"	1-1/4"
16"	16-1/2"	17"	19-1/2"	18-1/2"	1-3/8"

Reversed Fixed Light

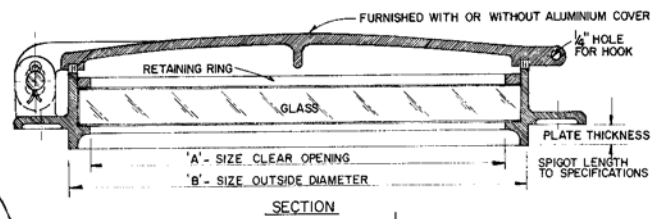
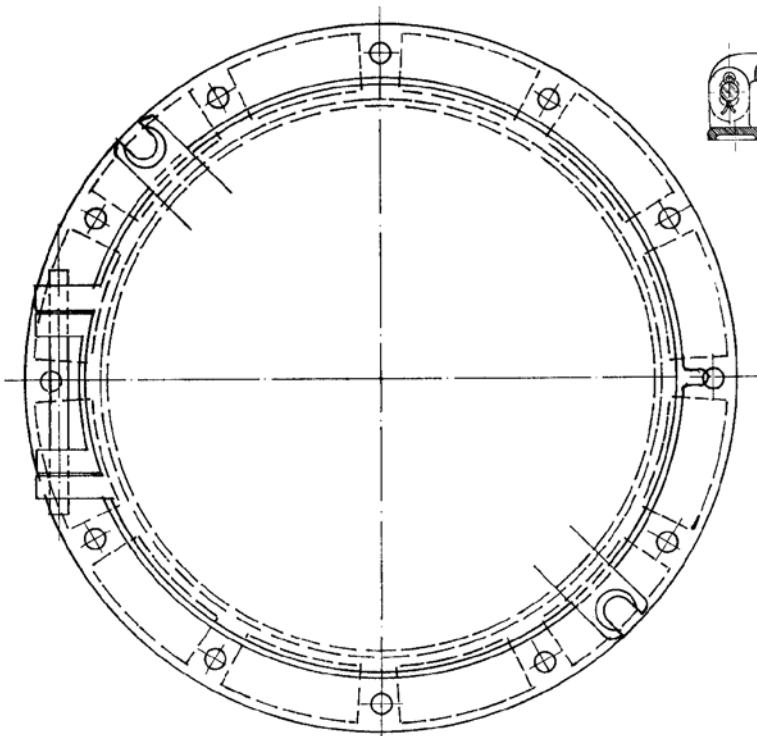

Custom Built Item - Specify Size

Drawing Number 600

A Size Clr. Op.	Spigot Max. Lt.	B Size O.S. Dia.	Ovall Dia.	Bolt Hole
10"	0-1/2"	11"	13-5/8"	5/16"
12"	0-1/2"	13-1/8"	15-7/8"	3/8"
16"	0-1/2"	17-1/4"	20-3/8"	1/2"

- Electronics
- Trolling Motors
- Instruments
- Electrical
- Lighting
- Anchor & Dock
- Safety
- Steering, Controls
- Pumps
- Fuel System
- Seating & Pedestals
- Trailering
- Tops & Covers
- Perform.
- Propellers
- Engine & Care
- Cleaning & Care
- Paint & Paint Acc.
- Fun & Flotation
- Topside Acc.
- Cockpit & Deck
- Hardware, Fasteners
- Camouflage
- Misc.

Comm.

Steel Back Portlight – Weld In

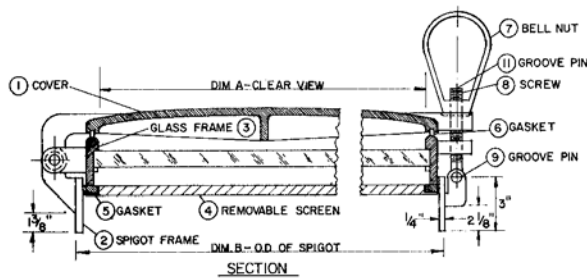
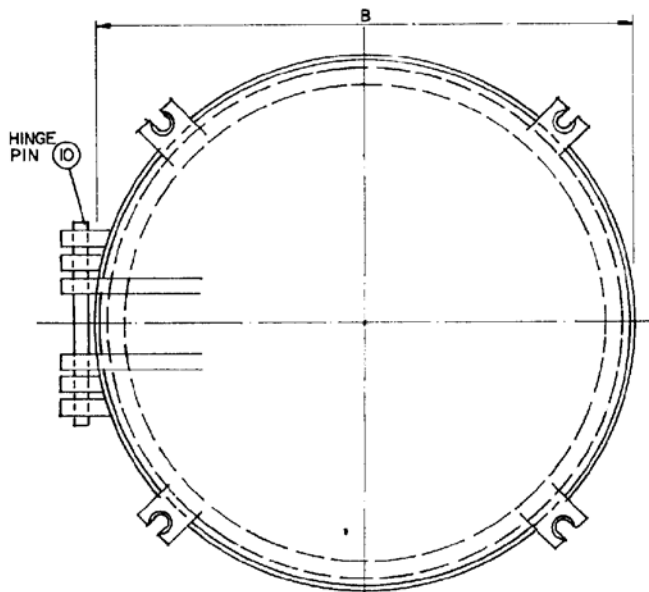

Custom Built Item - Specify Size

Drawing Number 700

Schedule Of Materials

Pc. No.	Material	Pc. No.	Material
1	Aluminum	7	Brass
2	Steel	8	Brass
3	Brass	9	Stainless
4	Brass	10	Brass
5	Neoprene	11	Stainless
6	Neoprene		

Dimension Schedule

Size	12	14	16	18
A	12"	14"	26"	18"
B	23-1/2"	15-1/2"	17-1/2"	19-1/2"

Portlight - Bolt On

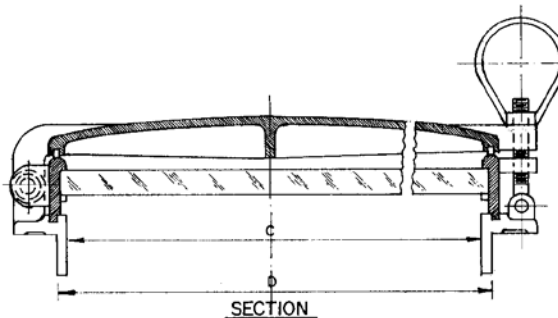
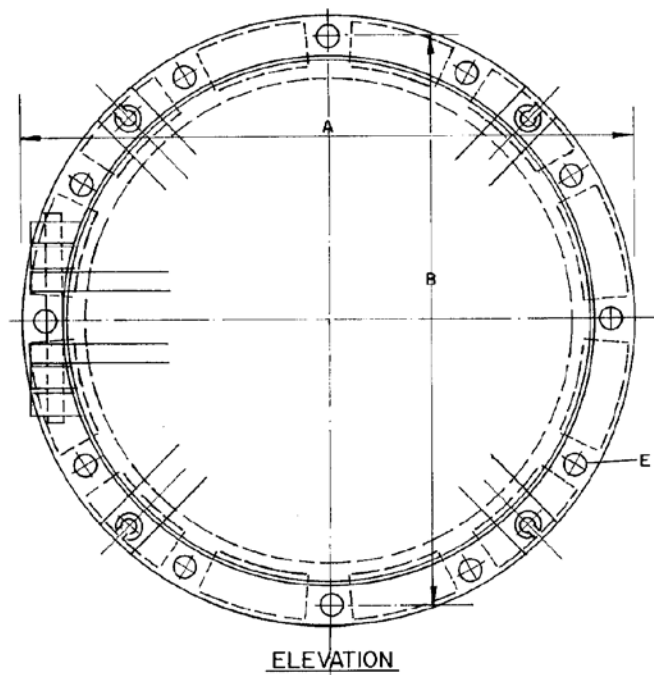

Custom Built Item - Specify Size

Drawing Number 800

Dimension Schedule

Size	10	12	14	16	18
A	14-1/4"	16"	18"	20-3/8"	22-3/4"
B	12-3/4"	14-3/4"	17"	18-7/8"	21-1/8"
C	10"	12"	14"	16"	18"
D	10-3/8"	12-3/8"	14-3/8"	16-1/2"	18-1/2"
E	1/2"	1/2"	1/2"	1/2"	1/2"

- Electronics
- Trolling Motors
- Instruments
- Electrical
- Lighting
- Anchor & Dock
- Safety
- Steering, Controls
- Pumps
- Fuel System
- Seating & Pedestals
- Trailering
- Tops & Covers
- Perform.
- Propellers
- Engine & Care
- Cleaning & Care
- Paint & Paint Acc.
- Fun & Flotation
- Topside Acc.
- Cockpit & Deck
- Hardware, Fasteners
- Camouflage
- Misc.



Kevel Chocks - Cast Steel

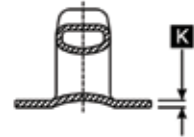
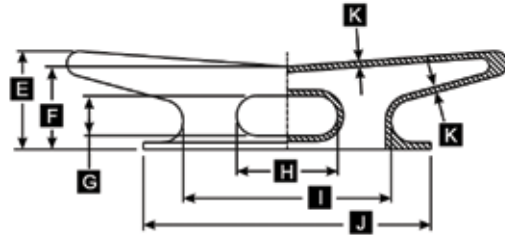
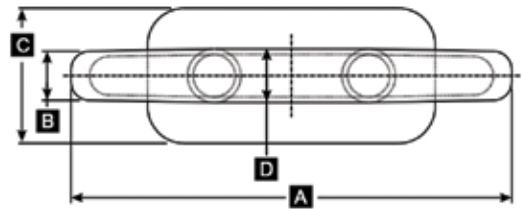

- Made from ASTM A27 cast steel and are built to withstand the toughest conditions.
- No surface paint or finish to maintain quick, easy and safe weld-ability to the deck of any barge or workboat.
- Designed primarily to be used with line or wire for barge coupling, checking, or mooring.
- They are typically placed along the gunnels of a barge or work-boat.

Order No.	Similar to Nabrico Part #	A	B	C	D	E	F	G	H	I	J	K	Weight	List Price	
310083	DF-30	24"	3"	7.5"	4"	5.63"	5.13"	2.25"	3.25"	9"	10.5"	.5"	50 lbs.	\$142.98	CO-3512100
310095	-	30"	3.25"	9.5"	4"	7"	5.62	2.38"	6.88	14"	20.25"	.5	75 lbs.	\$212.98	CO-3018100
310108	DF-482	36"	4"	11"	5"	8"	6.75"	3.25"	8.25"	17"	23.5"	.56"	98 lbs.	\$304.98	CO-3295200
310110	DF-483	42"	4.75"	12.5"	6"	9"	7.88"	4.13"	9.63"	20"	26.75"	.53"	168 lbs.	\$420.98	CO-3875300
310122	DF-484	48"	5.5"	14"	7"	10"	9"	5"	11"	23"	30"	.65"	220 lbs.	\$549.98	CO-8476400

12" Kevel Large Base - Cast Steel

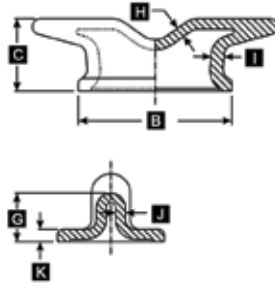
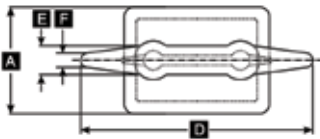

- Made from ASTM A27 cast steel and are built to withstand the toughest conditions.
- No surface paint or finish to maintain quick, easy and safe weld-ability to the deck of any barge or workboat.
- Designed primarily to be used with line for checking, or mooring.
- They are typically placed along the gunnels of a push-boat/ tow-boat or along a dock.

Order No.	Similar to Nabrico Part #	A	B	C	D	E	F	G	H	I	J	K	Weight	List Price	
309994	N/A	5.5"	7.5"	3.5"	12"	1.5"	.75"	2.5"	.5"	.63"	.5"	.63"	12 lbs.	\$42.98	CO-3563000

18" Kevel - Cast Steel

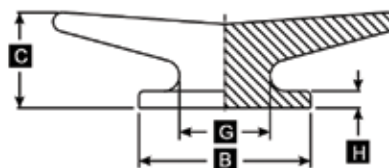
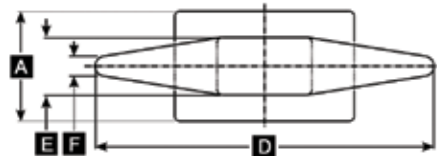

- Made from ASTM A27 cast steel and are built to withstand the toughest conditions.
- No surface paint or finish to maintain quick, easy and safe weld-ability to the deck of any barge or workboat.
- Designed primarily to be used with line for checking, or mooring.
- They are typically placed along the gunnels of a push-boat/ tow-boat or along a dock.

Order No.	Similar to Nabrico Part #	A	B	C	D	E	F	G	H	Weight	List Price	
310007	DF-518	5.5"	9"	5"	18"	2.88"	1"	4.75"	.88"	34 lbs.	\$97.98	CO-8238000



SPECIAL HANDLING MAY APPLY



Keels (Open Base) - Cast Steel

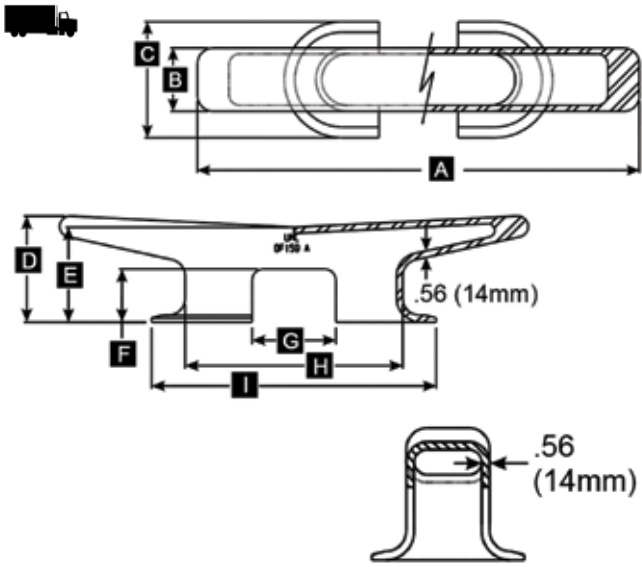

- Made from ASTM A27 cast steel and are built to withstand the toughest conditions.
- No surface paint or finish to maintain quick, easy and safe weld-ability to the deck of any barge or workboat.
- Designed primarily to be used with line or wire for barge coupling, checking, or mooring.
- They are typically placed along the gunnels of a barge or work-boat.

Order No.	Similar to Nabrico Part #	A	B	C	D	E	F	G	H	I	Weight	List Price
310033	DF-48A	36"	5"	10"	7.13"	5.88"	3.5"	5"	16.5"	22.5"	81 lbs.	\$228.98 C0-3649100
310045	DF-36A	42"	6"	11"	7.5"	6.5"	3.25"	7.5"	19.5"	25.5"	114 lbs.	\$322.98 C0-3547200
310057	DF-159A	48"	6.5"	11"	10"	8.75"	5"	8"	21"	27"	175 lbs.	\$437.98 C0-8227300

Open Chocks - Cast Steel

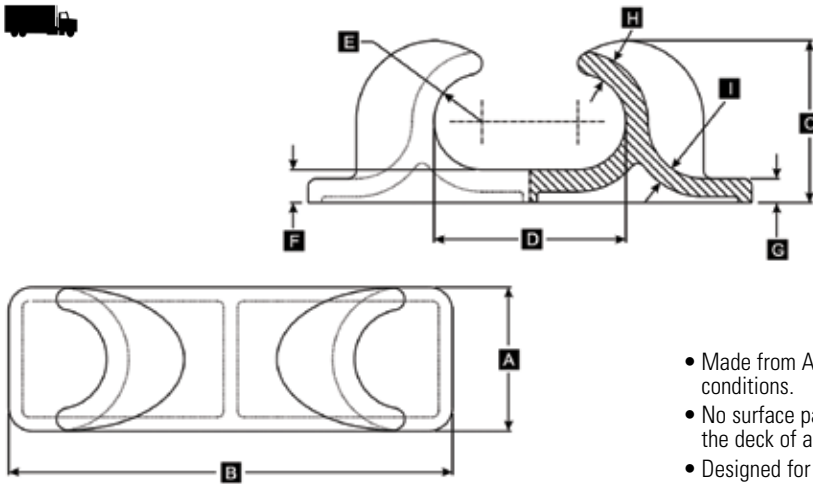

- Made from ASTM A27 cast steel and are built to withstand the toughest conditions.
- No surface paint or finish to maintain quick, easy and safe weld-ability to the deck of any barge or workboat.
- Designed for guiding line or wire onto or around another deck fitting.

Order No.	Similar to Nabrico Part #	A	B	C	D	E	F	G	H	I	Weight	List Price
310259	DF-485	9"	27.75"	10.13"	12"	3" R	2.06"	1.5"	1.375"	1.125"	176 lbs.	\$440.98 C0-3847300
310261	DF-489	12"	36"	13.38"	16"	4" R	2.63"	2.63"	1.75"	1.5"	435 lbs.	\$976.98 C0-3403800

Closed Chocks - Cast Steel

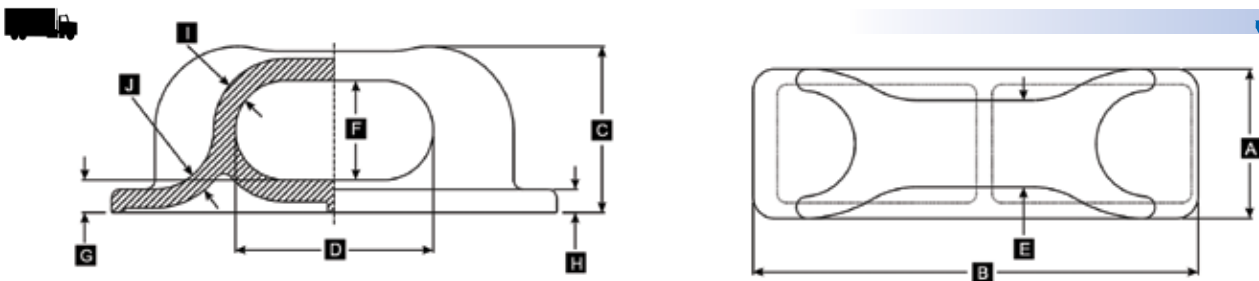

Order No.	Similar to Nabrico Part #	A	B	C	D	E	F	G	H	I	J	Weight	List Price
310273	DF-480	9"	27.75"	10.13"	12"	5.25"	6"	2.06"	1.5"	1.375"	1.125"	176 lbs.	\$440.98 C0-3847300
310297	DF-490	12"	36"	13.38"	16"	7"	8"	2.63"	1.88"	1.75"	1.5"	455 lbs.	\$1,021.98 C0-8686800
310312	N/A	14"	42"	15.63"	18.75"	8.17"	9.38"	3.06"	2.19"	2"	1.75"	725 lbs.	\$1,446.98 C0-3992210

SPECIAL HANDLING MAY APPLY

- Electronics
- Trolling Motors
- Instruments
- Electrical
- Lighting
- Anchor & Dock
- Safety
- Steering, Controls
- Pumps
- Fuel System
- Seating & Pedestals
- Trailer
- Tops & Covers
- Perform.
- Propellers
- Engine & Care
- Cleaning & Care
- Paint & Paint Acc.
- Fun & Flotation
- Topside Acc.
- Cockpit & Deck
- Hardware, Fasteners
- Camouflage
- Misc.
- Comm.

Panama Chocks - Cast Steel

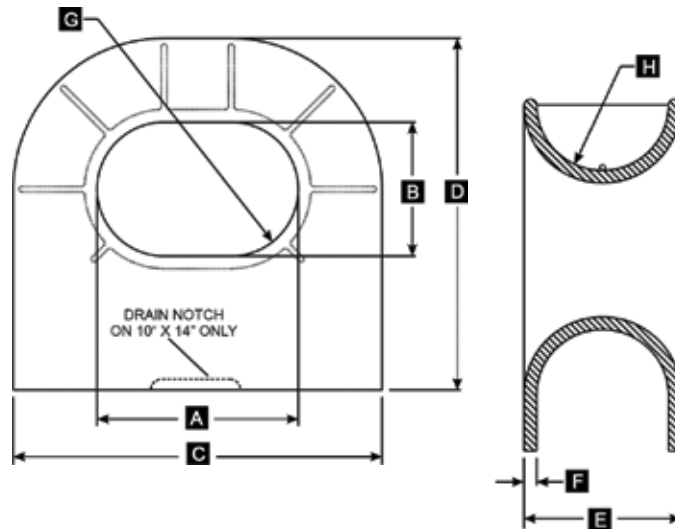

- Made from ASTM A27 cast steel and are built to withstand the toughest conditions.
- No surface paint or finish to maintain quick, easy and safe weld-ability to the deck of any barge or workboat.
- Designed specifically to guide mooring lines on deck.
- They act as a guide to feed a line or wire in a particular direction while minimizing chaffing.
- They are typically welded to the deck of a vessel.

Order No.	Similar to Nabrico Part #	A	B	C	D	E	F	G	H	Weight	List Price
310401	N/A	10"	14"	28"	27.25"	14"	.75"	5" R	5.5" R	335 lbs.	\$752.98 CO-3004600
310415	N/A	12"	18"	33"	31.5"	14"	1.13"	6" R	5.88" R	583 lbs.	\$1,170.98 CO-3359900

Button Chocks - Cast Steel

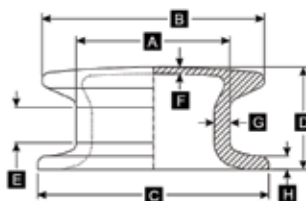

- Made from ASTM A27 cast steel and are built to withstand the toughest conditions.
- No surface paint or finish to maintain quick, easy and safe weld-ability to the deck of any barge or workboat.
- Designed primarily to hold or secure the eye of a line or wire when making up a tow.

Order No.	Similar to Nabrico Part #	A	B	C	D	E	F	G	H	Weight	List Price
309751	DF-192	6"	8.5"	12"	4.13"	1.13"	.75"	.75"	.52"	38 lbs.	\$109.98 CO-8439000
309763	DF-473	8.6"	12.5"	13"	5.75"	2"	.38"	.88"	.75"	75 lbs.	\$213.98 CO-8818100
309787	DF-185	10"	15"	17"	8.5"	N/A	.5"	1"	.63"	144 lbs.	\$346.98 CO-3949200

Mooring Eyes - Cast Steel

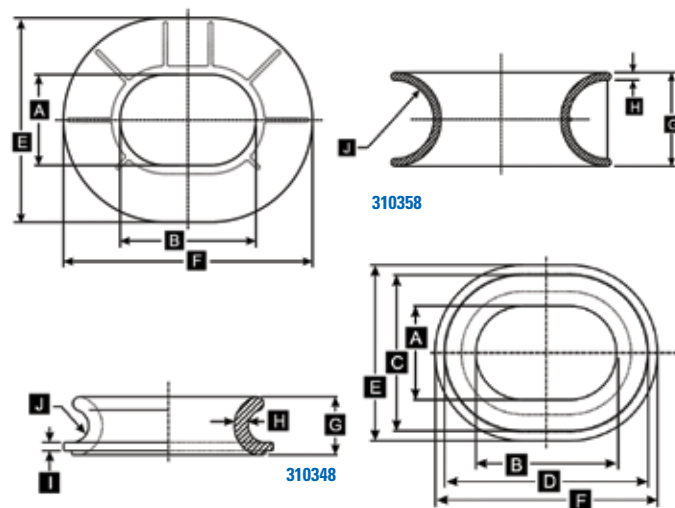

- Made from ASTM A27 cast steel and are built to withstand the toughest conditions.
- No surface paint or finish to maintain quick, easy and safe weld-ability to the deck of any barge or workboat.
- Designed specifically to guide mooring lines on deck.
- They act as a guide to feed a line or wire in a particular direction while minimizing chaffing.
- They are typically welded to the bulwark of a vessel.

Order No.	Similar to Nabrico Part #	A	B	C	D	E	F	G	H	I	J	Weight	List Price
310348	DF-528	8"	12"	13.31"	19"	15"	17.5"	5.25"	1.25"	.75"	1.5" R	102 lbs.	\$297.98 CO-8235200
310358	N/A	12"	18"	N/A	N/A	27"	33"	14"	1.13"	N/A	5.88" R	467 lbs.	\$931.98 CO-8129700
310375	N/A												\$949.98 CO-8470800



SPECIAL HANDLING MAY APPLY



- Electronics
- Trolling Motors
- Instruments
- Electrical
- Lighting
- Anchor & Dock
- Safety
- Steering, Controls
- Pumps
- Fuel System
- Seating & Pedestals
- Trailering
- Tops & Covers
- Perform.
- Propellers
- Engine & Care
- Cleaning & Care
- Paint & Paint Acc.
- Fun & Flotation
- Topside Acc.
- Cockpit & Deck
- Hardware, Fasteners
- Camouflage
- Misc.
- Comm.



Single Bitt - Cast Steel

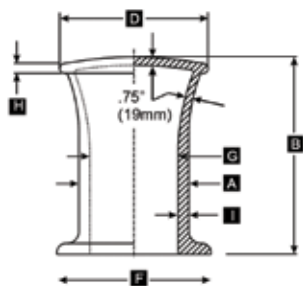

- Made from ASTM A27 cast steel and are built to withstand the toughest conditions.
- No surface paint or finish to maintain quick, easy and safe weld-ability to the deck of any barge or workboat.
- Designed primarily to be used with line or wire for barge coupling, checking, or mooring.

Order No.	Similar to Nabrico Part #	A	B	C	D	E	F	G	H	I	Weight	List Price
310158	DF-SB10	10"	18"	N/A	13.5"	N/A	14"	8"	1.46"	1"	190 lbs.	\$474.98 C0-3730400

Double Bitts - Cast Steel

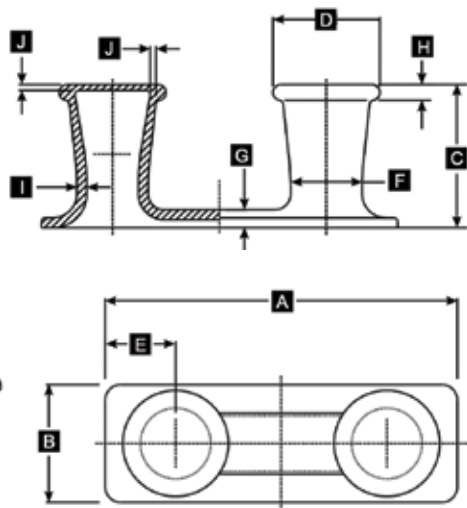

- Made from ASTM A27 cast steel and are built to withstand the toughest conditions.
- No surface paint or finish to maintain quick, easy and safe weld-ability to the deck of any barge or workboat.
- Designed primarily to be used with line or wire for barge coupling, checking, or mooring.
- They are typically placed at the starboard and port corners of the bow and stern of a barge and along the gunnels of a push-boat/ tow-boat.

Order No.	Similar to Nabrico Part #	A	B	C	D	E	F	G	H	I	J	Weight	List Price
310209	DF-2	40"	14"	16"	11"	8"	7"	2"	2"	1.25"	.75"	320 lbs.	\$719.98 C0-8911600
310210	DF-40	45"	15"	18"	13.5"	9"	9"	2.25"	2"	1.25"	.75" R	574 lbs.	\$1,287.98 C0-8749010

Large Double Bitts - Cast Steel

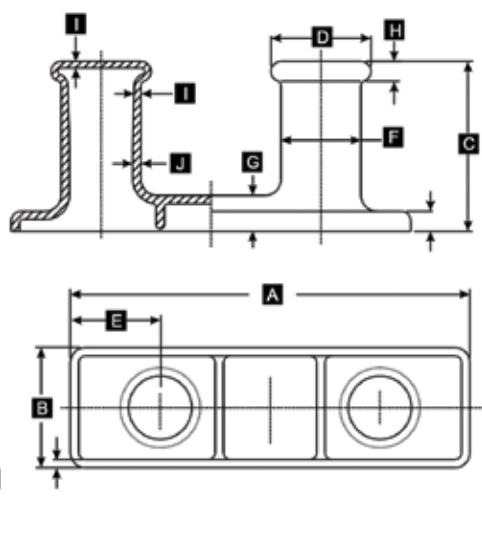

- Made from ASTM A27 cast steel and are built to withstand the toughest conditions.
- No surface paint or finish to maintain quick, easy and safe weld-ability to the deck of any barge or workboat.
- Designed primarily to be used with line or wire for barge coupling, checking, or mooring.
- They are typically placed at the starboard and port corners of the bow and stern of a barge and along the gunnels of a push-boat/ tow-boat.

Order No.	Similar to Nabrico Part #	A	B	C	D	E	F	G	H	I	J	K	Weight	List Price
310220	DF-491	60"	18"	25.5"	15"	13.5"	12"	5.4"	3"	1"	1.25"	3"	1,045 lbs.	\$2,344.98 C0-3239910
310233	DB-14	66"	21"	26.25"	17.5"	13"	14"	5.7"	3.5"	1"	1.5"	3.5"	1,596 lbs.	\$3,575.98 C0-8593030

SPECIAL HANDLING MAY APPLY



- Electronics
- Trolling Motors
- Instruments
- Electrical
- Lighting
- Anchor & Dock
- Safety
- Steering, Controls
- Pumps
- Fuel System
- Seating & Pedestals
- Trailer
- Tops & Covers
- Perform.
- Propellers
- Engine & Care
- Cleaning & Care
- Paint & Paint Acc.
- Fun & Flotation
- Topside Acc.
- Cockpit & Deck
- Hardware, Fasteners
- Camouflage
- Misc.

D-Ring - Cast Steel

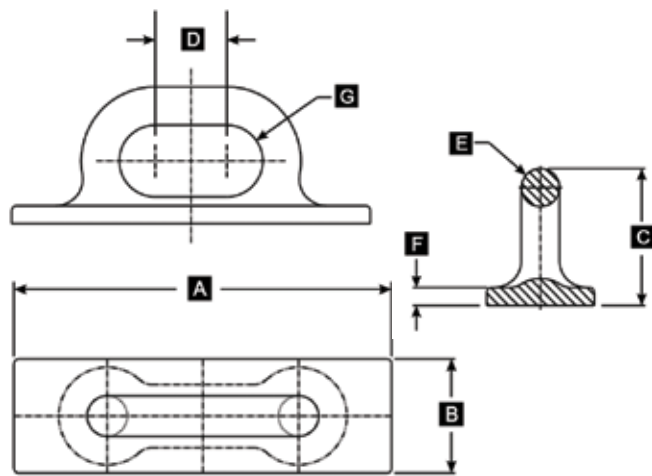

- Made from ASTM A27 cast steel and are built to withstand the toughest conditions.
- No surface paint or finish to maintain quick, easy and safe weld-ability to the deck of any barge or workboat.
- Designed to attach a barge connecting winch to a deck as well as to be used as a closed chock to guide line or wire onto or around a deck fitting.

Order No.	Similar to Nabrico Part #	A	B	C	D	E	F	G	Weight	List Price
309826	N/A	20"	6"	7.63"	4"	2.13"	1"	2" R	60 lbs.	\$177.98 CO-8215100

Roller Chock - Cast Steel

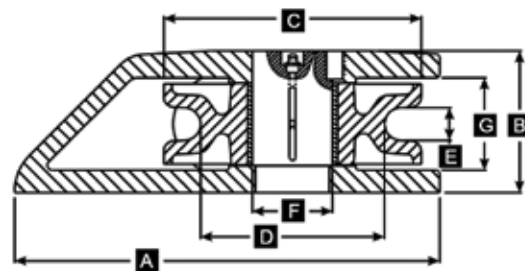

- Made from ASTM A27 cast steel and are built to withstand the toughest conditions.
- No surface paint or finish to maintain quick, easy and safe weld-ability to the deck of any barge or workboat.
- Designed primarily for changing the direction of a line or wire while minimizing chaffing.
- They are typically placed on the pushboat/ towboat.

Order No.	Similar to Nabrico Part #	A	B	C	D	E	F	G	Weight	List Price
309575	DF-927	13"	4.33"	7.88"	5.63"	1"	2.44"	2.83"	50 lbs.	\$337.98 CO-8278200

Roller Chocks

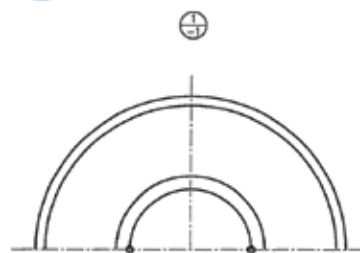
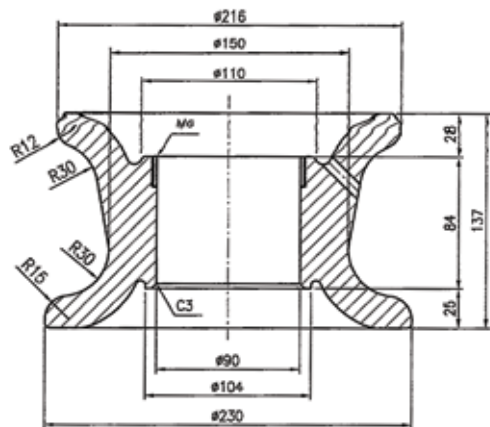

Order No.	Mfg. No. / Description	SWL	Roller Diameter	List Price
309540	(09400-101A)	16 Ton	150 mm	\$600.09 CO-8001500
309542	(UMC-200C)	29.5 Ton	200 mm	\$747.39 CO-8253600
309544	(UMC-250C)	36 Ton	250 mm	\$1,035.79 CO-2408800
309546	(09400-101D)	42 Ton	300 mm	\$1,326.39 CO-3472110
309548	(09400-101E)	61 Ton	350 mm	\$1,962.19 CO-6876610
309550	(UMC-400C)	78 Ton	400 mm	\$2,747.39 CO-8253320
309552	(UMC-450C)	96 Ton	450 mm	\$3,715.79 CO-2485130
309554	(UMC-500C)	138 Ton	500 mm	\$4,557.99 CO-9247830

- Electronics
- Trolling Motors
- Instruments
- Electrical
- Lighting
- Anchor & Dock
- Safety
- Steering, Controls
- Pumps
- Fuel System
- Seating & Pedestals
- Trailer
- Tops & Covers
- Perform.
- Propellers
- Engine & Care
- Cleaning & Care
- Paint & Paint Acc.
- Fun & Flotation
- Topside Acc.
- Cockpit & Deck
- Hardware, Fasteners
- Camouflage
- Misc.
- Comm.

SPECIAL HANDLING MAY APPLY

Roller Buttons - Free-Rolling

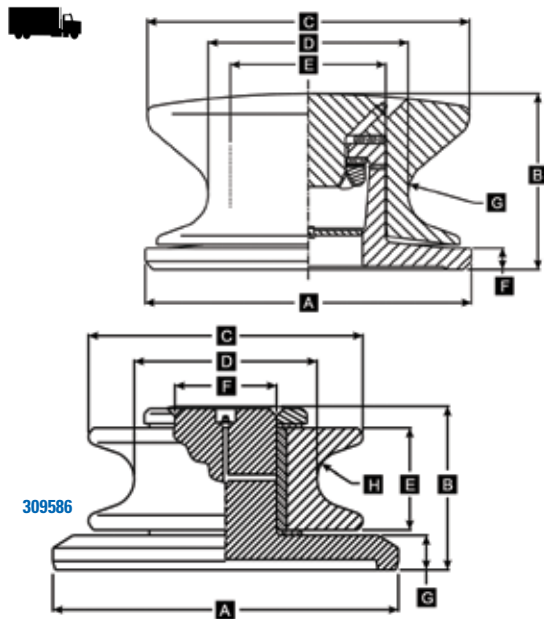

- These are the finest high-load carrying, free-rolling roller buttons that have ever been designed and are manufactured in sizes to suit the needs of boats, seagoing tugs and ships.
- Precision machined parts have working parts coated with an extremely hard coating – 70 Rockwell C-Scale – which is corrosion resistant.
- The buttons will not freeze up as most do, because they are closed at the top.
- The air pocket formed on the inside, makes it practically impossible for water to enter the working parts.
- Before shipment, the roller buttons are completely lubricated and should need only occasional attention after installation and use.

Order No.	Similar to Nabrico Part #	A	B	C	D	E	F	G	H	Maximum Wire	Weight	List Price
309559	RB-11	12.5"	5.29"	11"	8"	5.5"	1"	.78" R		3/4"	100 lbs.	\$598.98 CO-3190500
309561	RB-12	16.65"	6.8"	12.5"	7.75"	6"	.83"	1.33" R		1"	136 lbs.	\$821.98 CO-8689600
309573	RB-15	14.86"	7.88"	15"	9.25"	7"	1"	1.56" R		1-1/4"	235 lbs.	\$1,268.98 CO-3687010
309586	1048	17"	8.03"	13.5"	9"	5"	5"	1.7"	1.38" R	1-1/4"	250 lbs.	\$1,376.98 CO-3407110

Barge Corner Square - 49 lbs.

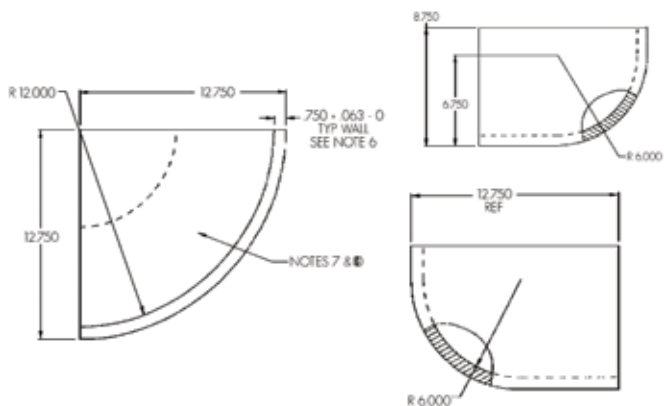

Order No.	Description	Price
S/O	Left Hand	Price On Request
S/O	Right Hand	Price On Request

Roller Button



- Their unique design features a substantial base that simply won't yield under pressure, and they're made of a high-strength plastic that's nearly indestructible.
- Tested extensively at high-cycle rates that mimic real life, they've been proven to 50 tons.
- Broken roller buttons lead to downtime, hotwork, decreased productivity - and lower profits.
- Rated load: 50 tons. Working line load: 50,000 lbs.

Order No.	Mfg. No. / Description	List Price
528199	(SRB-50-SS)	\$2,035.00 B0-0513810

Self-Aligning Roller Chocks



- Effectively utilized for both face wires and wing wires, the Patterson line of S.A.R.C.'s include all of the features you've come to expect: optimized sheave materials for both synthetic rope and steel cable, rounded edges to minimize wear points, corrosion resistant construction utilizing stainless steel and protective coatings for extended life, and the extreme durability that you've come to associate with the Patterson name.
- Horizontal Alignment Mounting System – In the past, similar types of chocks could only align vertically. This helped extend the life of the rope, but allowed for dangerous side loading that could lead to permanent yielding of the product causing it to become non-functional, or worse, catastrophic failure. With the Patterson Horizontal Alignment Mounting System, the S.A.R.C. becomes the first truly self aligning design, as the entire unit always orients itself to the center of the line pull, both vertically and horizontally, regardless of the angle.
- Spring Loaded Vertical Assist – The protection of your rope is critical, both to ensure safe operating conditions, and to minimize the replacement cost of this expensive consumable. We get this, which is why we created the Spring Loaded Vertical Assist. Using a super high strength torsion spring mechanism, we effectively eliminate the majority of the weight of the sheave housing, allowing your chock to begin aligning with little to no line tension, even when using ultra light synthetic rope. This eliminates abrasion by keeping the rope where it belongs: in the sheave, keeping you safer, and saving you money.

RATED LOAD: 40 TONS. WORKING LINE LOAD: 40,000 LBS.

Order No.	Mfg. No. / Description	List Price
528194	(SARC-40) Rope Diameter: 1"	\$4,365.00 B0-0582930

RATED LOAD: 65 TONS. WORKING LINE LOAD: 65,000 LBS.

Order No.	Mfg. No. / Description	List Price
528196	(SARC-65) Rope Diameter 1-1/8"	\$4,569.00 B0-0121140

SPECIAL HANDLING MAY APPLY

- Electronics
- Trolling Motors
- Instruments
- Electrical
- Lighting
- Anchor & Dock
- Safety
- Steering, Controls
- Pumps
- Fuel System
- Seating & Pedestals
- Trailer
- Tops & Covers
- Perform.
- Propellers
- Engine & Care
- Cleaning & Care
- Paint & Paint Acc.
- Fun & Flotation
- Topside Acc.
- Cockpit & Deck
- Hardware, Fasteners
- Camouflage
- Misc.

Kolor Kut Water Finding Paste



- For testing for the presence of water at the bottom of fuel storage tanks.
- Suitable only for use with Petrol, Diesel, Kerosene, Gas Oil, Heating Oil, Heavy Oil and Lubricating Oil.
- Applied to a rod/length of string with bottom weight, the brown paste changes colour to brilliant red where it comes into contact with water, giving you a visual indication as to the depth of water present.
- Gauges water content in all petroleum and hydrocarbons as well as sulfuric acid, nitric acid, hydrochloric acid, ammonia, soap solutions, salt and other chloride solutions.

Order No.	Description	List Price
441612	3 oz.	\$7.09 F0-6940000

Inverted Vent Check Valve



- Add a measure of security, preventing deck wash, deck fire and debris from traveling through the vent.
- Approved for installation aboard USCG inspected vessels.
- Heavy cast construction, with weighted heavy gauge ball float.
- Size 3", overall diameter 5-1/2", overall height 8-3/8".

Order No.	Mfg. No. / Description	List Price
257433	(00BCV300) Bronze	\$719.79 H0-7813400

Kolor Kut Gas Gauging Paste



- For checking the depth of gasoline in fuel tanks.
- Applied to a rod/length of string with bottom weight and lowered to the bottom of a Gasoline tank, the paste changes colour where it comes into contact with Gasoline/Petrol, giving you a visual indication as to the depth of the gasoline.

Order No.	Description	List Price
441614	2.25 oz.	\$7.09 F0-6940000

U.S. Tape Double Duty Gauging Tapes



- A chrome plated blade with a black strip along the bottom edge making it useful for working with both dark and light oils/liquids.
- Includes an abrasion and chemical resistant coating.
- Scales in 8ths. Innage.

Order No.	Mfg. No. / Description	List Price
507129	(58814) 1/2" x 25' L	\$141.59 F0-1199000
507117	(58899) Plumb Bob - 20 oz. English Innage Bob, Brass	\$40.49 F0-4382000

Hydrasearch Inverted Check Valves - Model PM1



- Venting improves the efficiency of loading and unloading cargo by eliminating dangerous pressure or vacuum buildup.
- Inverted Vent Check Valves add a measure of security, preventing deck wash, deck fire and debris from traveling through the vent.
- Approved for installation aboard USCG inspected vessels.
- Heavy Cast Construction, with 316ss ball float.
- Available in bronze, galv. steel, 316SS, and 535 aluminum.
- Connection type - Threaded (standard). Also Available with Butt-weld or Flanged connections.

Order No.	Mfg. No. / Description	List Price
290750	(1.5-PM1-GS-T) Size 1-1/2" Galvanized	\$100.98 D0-8708000
290752	(2-PM1-GS-T) Size 2" Galvanized	\$166.98 D0-8533100
290754	(3-PM1-GS-T) Size 3" Galvanized	\$235.98 D0-8788100
290756	(4-PM1-GS-T) Size 4" Galvanized	\$262.98 D0-8301200
290762	(1.5-PM1-B-T) Size 1-1/2" Bronze	\$157.98 D0-8362100
290764	(2-PM1-B-T) Size 2" Bronze	\$243.98 D0-8159100
290765	(2.5-PM1-B-T) Size 2-1/2" Bronze	\$289.98 D0-8913200
290766	(3-PM1-B-T) Size 3" Bronze	\$454.98 D0-8936300
290768	(4-PM1-B-T) Size 4" Bronze	\$611.98 D0-8598400
290780	(1.5-PM1-A-T) Size 1-1/2" Aluminum	\$84.98 D0-8976000
290782	(2-PM1-A-T) Size 2" Aluminum	\$142.98 D0-8341100
290784	(3-PM1-A-T) Size 3" Aluminum	\$196.98 D0-8575100
290786	(4-PM1-A-T) Size 4" Aluminum	\$222.98 D0-8387100

- Electronics
- Trolling Motors
- Instruments
- Electrical
- Lighting
- Anchor & Dock
- Safety
- Steering, Controls
- Pumps
- Fuel System
- Seating & Pedestals
- Trailering
- Tops & Covers
- Perform.
- Propellers
- Engine & Care
- Cleaning & Care
- Paint & Paint Acc.
- Fun & Flotation
- Topside Acc.
- Cockpit & Deck
- Hardware, Fasteners
- Camouflage
- Misc.
- Comm.

Hydrasearch Suction Strainer Box



- Designed for use in ships' bilges and other such tank locations which require trash protection for suction pipes and pumps.
- The SSB Series comes standard with 11 gauge fabricated galvanized steel housing and 316 SS fasteners.
- Other sizes and material available upon request.

Order No.	Mfg. No.	Size	Dimensions	Height
S/O	(1.5-SSB-GS)	1-1/2"	6" x 6"	4-3/4"
S/O	(2-SSB-GS)	2"	6" x 6"	4-3/4"
S/O	(2.5-SSB-GS)	2-1/2"	6" x 6"	4-3/4"
S/O	(3-SSB-GS)	3"	6" x 6"	4-3/4"
S/O	(4-SSB-GS)	4"	10" x 10"	9-1/2"

Hydrasearch Deck Drains - Standard



- Available in galvanized steel, 316 SS and aluminum.
- Strainers available in bronze or 316SS (aluminum strainer comes standard on aluminum deck drain).
- Connection Type - butt weld, socket weld & threaded.
- Available in sizes 1.5", 2", 2.5", 3", and 4" (6" available by special request).

Order No.	Mfg. No.	Size	Diameter	Height	Material
S/O	(1.5-DD-GS-W)	1.5"	4-1/2"	3-1/4"	Galvanized Steel
S/O	(2-DD-GS-W)	2"	4-1/2"	3-1/4"	Galvanized Steel
S/O	(2.5-DD-GS-W)	2.5"	5-1/2"	3-3/4"	Galvanized Steel
S/O	(3-DD-GS-W)	3"	5-1/2"	3-3/4"	Galvanized Steel
S/O	(4-DD-GS-W)	4"	6-1/2"	3-3/4"	Galvanized Steel

Hydrasearch Deck Drains - 2:1 Ratio



- Drains have a minimum 2:1 ratio clear opening through strainer as compared to pipe size.
- Strainers available in bronze only.
- Connection Type - butt weld, socket weld and threaded.
- Available in sizes 2" and 3"

Order No.	Mfg. No.	Size	Diameter	Height	Material
S/O	(2-DD21-GS-W)	2"	5-1/2"	3-3/4"	Galvanized Steel
S/O	(3-DD21-GS-W)	3"	6-1/2"	3-3/4"	Galvanized Steel

Hydrasearch Suction Bellmouth



- Designed for use in ships' bilges and other such tank locations to help maintain maximum efficiency during final stripping of liquid cargo tanks.
- Prevents vortex and gas formation as well as minimizing hydraulic loss while pumping liquids from holding tanks.
- Cast carbon steel offered with butt-weld or flanged ends

Order No.	Mfg. No.	Size	Dimensions	Height
S/O	(3-SBM-O-W)	3"	11.75" x 5.5"	5"
S/O	(4-SBM-O-W)	4"	15.25" x 6.75"	6-3/4"
S/O	(5-SBM-O-W)	5"	19.25" x 8.25"	8-3/8"
S/O	(6-SBM-O-W)	6"	23.25" x 10"	10"
S/O	(8-SBM-O-W)	8"	30.75" x 13.75"	13-3/8"
S/O	(10-SBM-O-W)	10"	39" x 16.75"	16-3/4"
S/O	(12-SBM-O-W)	12"	45.38" x 21.38"	20"

Hydrasearch Sounding Tubes



- Designed to provide watertight closing devices which are always accessible under normal operating conditions to enable sounding of tanks.
- Comes standard with 316SS coupling, bronze plug (w/tether chain and venting grooves), and a NBR gasket.
- Also available with carbon steel coupling.
- T-wrench sold separately.

Order No.	Mfg. No.	Size	Diameter	Height	Material/Plug
S/O	(1.5-ST-SS-S)	1.5"	3-1/4"	1-3/4"	316SS/Bronze
S/O	(2-ST-SS-S)	2"	3-1/4"	1-3/4"	316SS/Bronze
S/O	(2.5-ST-SS-S)	2.5"	4-3/4"	1-3/4"	316SS/Bronze
S/O	(3-ST-SS-S)	3"	4-3/4"	1-3/4"	316SS/Bronze

Hydrasearch Deck Drains - With Water Trap



- Drains have a larger diameter and contain water trap w/baffle incorporated in the strainer.
- Strainers available in bronze only.
- Connection Type - butt weld, socket weld and threaded.
- Available in sizes 1.5" and 2"

Order No.	Mfg. No.	Size	Diameter	Height	Material
S/O	(1.5-DDXH-GS-W)	1.5"	4-7/8"	3-7/8"	Galvanized Steel
S/O	(2-DDXH-GS-W)	2"	5-3/4"	4"	Galvanized Steel

Delta "T" Systems



The Worldwide Leader In Engine Room Ventilation Systems

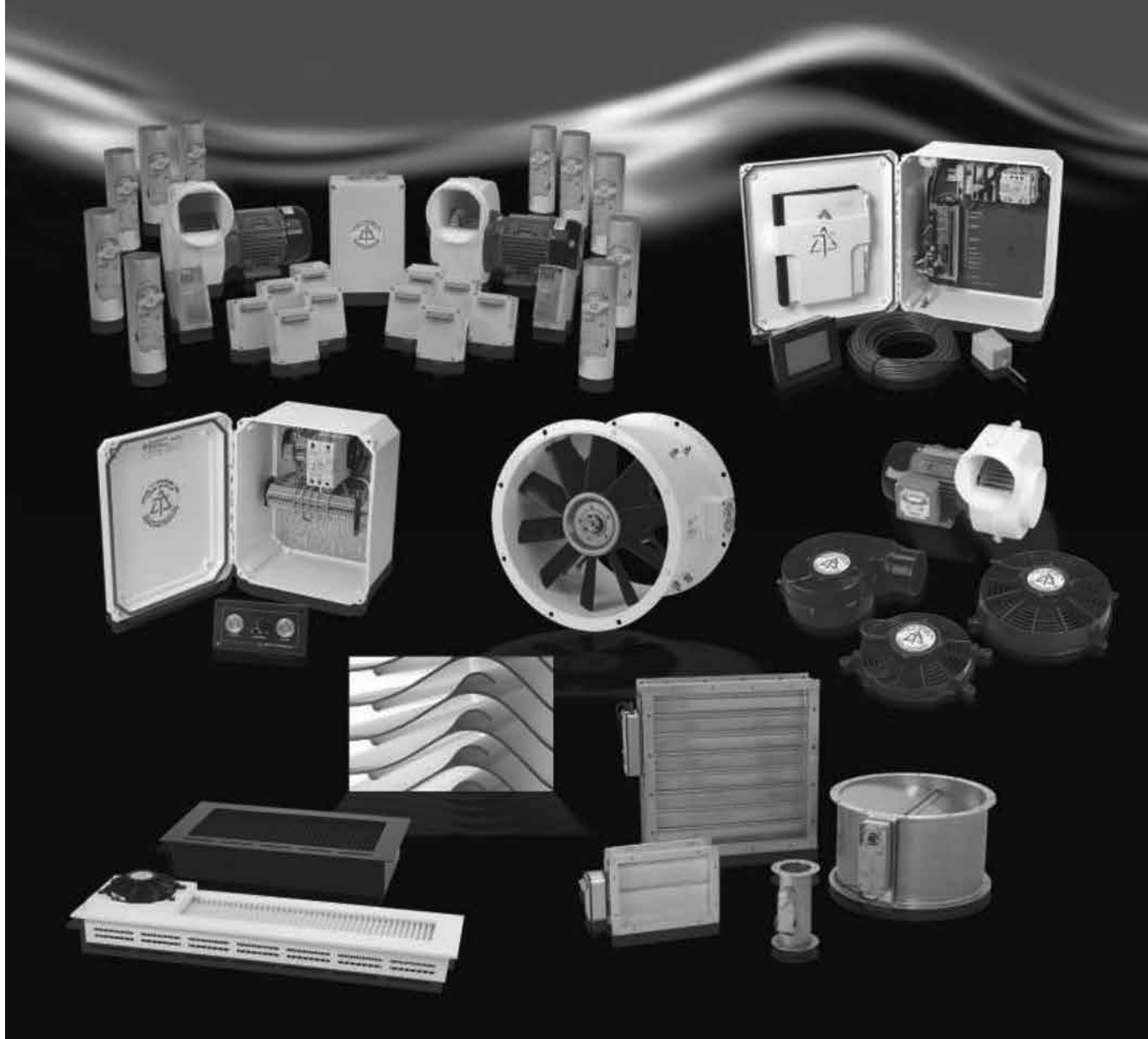

- Electronics
- Trolling Motors
- Instruments
- Electrical
- Lighting
- Anchor & Dock
- Safety
- Steering, Controls
- Pumps
- Fuel System
- Seating & Pedestals
- Trailering
- Tops & Covers
- Perform.
- Propellers
- Engine & Care
- Cleaning & Care
- Paint & Paint Acc.
- Fun & Flotation
- Topside Acc.
- Cockpit & Deck
- Hardware, Fasteners
- Camouflage
- Misc.

Delta "T" Systems



Delta "T" Systems engineers and manufactures a full line of marine engine room ventilation components and systems for virtually any application.

- Electronics
- Trolling Motors
- Instruments
- Electrical
- Lighting
- Anchor & Dock
- Safety
- Steering, Controls
- Pumps
- Fuel System
- Seating & Pedestals
- Trailer
- Tops & Covers
- Perform.
- Propellers
- Engine & Care
- Cleaning & Care
- Paint & Paint Acc.
- Fun & Flotation
- Topside Acc.
- Cockpit & Deck
- Hardware, Fasteners
- Camouflage
- Misc.



Fans & Blowers

- All Sizes, Types and Applications
- Any CFM Range
- High Efficiency
- Ultra-High Flow Rates and Static Pressures

Moisture Eliminators

- 97 Percent Efficiency
- Custom Sizes and Designs
- Marine Grade Materials

Fire Dampers

- Any Size or Type
- Round or Rectangular
- Fire Rated Dampers A-0 to A-60

Control Systems

- Full Range of Ventilation Control Systems
- Manual or Fully Automatic
- A/C and D/C Systems

Other Product Lines

- Weather Closures
- Multiple Space Ventilation System
- Grill Vents and Louvers
- Fan Guards
- System Engineering Capabilities

Delta "T" Systems A/C Inline Duct Fans



- Prewired and supplied with a mounting bracket for easy installation.
- Approved for wet locations.
- Suitable for airstream temperatures up to 140° F.
- Easy connection using external wiring box with waterproof gasket.
- Flow rates from 122 CFM to 649 CFM.
- 100% speed controllable.

Order No.	Mfg. No. / Description	List Price
436605	(500-804XL) Diameter 4" 115 volt	\$510.59 G0-0124300
436612	(500-805XL) Diameter 5" 115 volt	\$514.09 G0-4444300
436618	(500-805XL2) Diameter 5" 230 volt	\$612.19 G0-7101400
436615	(500-806XL) Diameter 6" 120 volt	\$640.09 G0-6882400

Delta "T" Systems Ignition Protected Marine Axial Fans



- High flow rates to 737 CFM.
- Ignition proof application.
- Flanged glass-filled nylon shroud.
- May be configured as a "pusher" or a "puller" fan.
- Sealed direct-drive D/C motor with O-ring seals and stainless steel shaft.
- Dynamically balanced armatures for quiet vibration-free operation.

Order No.	Mfg. No. / Description	List Price
436565	(500-309121P) Diameter 9" 12 volt	\$298.89 G0-6200200
436570	(500-309241P) Diameter 9" 24 volt	\$298.89 G0-6200200
436575	(500-311122P) Diameter 11" 12 volt	\$434.89 G0-8319200
436580	(500-311242P) Diameter 11" 24 volt	\$434.89 G0-8319200

Delta "T" Systems Fan



- Fan size: 36".
- 15 HP, 230-460/60/3.

Order No.	Mfg. No. / Description	POR
436832	(500-436000)	

Delta "T" Systems DC Fan Control System



- Designed to automatically control engine room ventilation in applications using Delta T Systems DC fans, as well as provide a low and high speed option for manual operation.

Order No.	Mfg. No.	Max. Number of Fans	List Price
436640	(600-DCT2-24)	2 Pairs	\$1,239.89 G0-3703800

Delta "T" Systems Small A/C Axial Fans



- High volume flow rates from 600 CFM to 1,100 CFM.
- Whisper quiet operation.
- Corrosion resistant aluminum housings are provided "mill finish" without paint.

Order No.	Mfg. No. / Description	List Price
436585	(500-208281/1) Diameter 8" 115 volt	\$614.69 G0-4811400
436590	(500-211115) Diameter 11" 115 volt	\$644.79 G0-1023400
436595	(500-211230) Diameter 11" 230 volt	\$725.39 G0-1068400
436620	(510-IG08) Fan Guard for 436585	\$96.29 G0-1546000
436625	(510-IG11E) Fan Guard for 436590 & 436595	\$70.89 G0-0574000

Delta "T" Systems Lil' Champ 4" Ignition Protected DC Blowers



- Flow rates to 350 CFM.
- Performs well even under static pressure loads.
- High-impact marine grade plastic housing.
- Internally mounted motor for compact design.
- Sealed D/C direct-drive motor.
- Includes universal powder coated bracket for a wide variety of mounting options.
- Dynamically balanced armatures for quiet vibration-free operation.
- Optional intake hose adaptor available (part No. 505-201251).

Order No.	Mfg. No. / Description	List Price
436558	(500-304121P) Diameter 4" 12 volt	\$478.79 G0-9702300
436560	(500-304242P) Diameter 4" 24 volt	\$475.89 G0-5881300
436563	(505-201251) Bracket	\$57.09 G0-5283000

Delta "T" Systems Adjustable Manual AC Fan Controls



- Designed to be used to control the output of small AC fans.
- Ideally suited to control Delta "T" Systems small AC Axial Fans and Inline Blowers.

Order No.	Mfg. No. / Description	List Price
436630	(600-WC15) For a Fan of Up to 15 amps	\$89.09 G0-9695000
436635	(600-WC25) For a Fan of Up to 25 amps	\$104.39 G0-4996000

- Electronics
- Trolling Motors
- Instruments
- Electrical
- Lighting
- Anchor & Dock
- Safety
- Steering, Controls
- Pumps
- Fuel System
- Seating & Pedestals
- Trailering
- Tops & Covers
- Perform.
- Propellers
- Engine & Care
- Cleaning & Care
- Paint & Paint Acc.
- Fun & Flotation
- Topside Acc.
- Cockpit & Deck
- Hardware, Fasteners
- Camouflage
- Misc.
- Comm.

Cincinnati Direct Drive Tube Axial Duct Fans - 12" to 48" Diameter

Tube Axial Fans Features.

- Model DDF is direct driven with the motor in the air stream.
- Maximum standard air stream temperature is 104° F (40° C).
- Spark resistant, cast aluminum propellers.
- All propellers are statically balanced to assure smooth operation.
- Drum flanges are rolled as an integral part of the drum on sizes 12" to 42".
- Drum flanges on 48" fans shall be 1-1/2" angle iron rings welded to drum.
- Drum seam is continuously welded.
- All sizes 12" to 30" have 12 gauge drums. All sizes 34" to 48" have 10 gauge drums.
- Flange mounting holes are punched in one-step to maintain constant bolt circle.
- Includes: Housing and propeller. Guards and motors are sold separately.

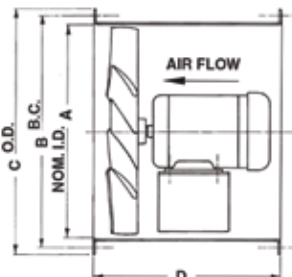

	Fan Size	Motor HP	A	B	C	D
Electronics	12"	All	12"	13-1/8"	14-1/16"	20"
Trolling Motors	15"	All	15"	16-1/8"	17-1/16"	20"
	18"	All	18"	19-1/8"	20-1/16"	20"
	24"	All	24"	25-13/16"	26-11/16"	21"
Instruments	30"	All	30"	31-3/4"	32-11/16"	22"
	34"	All	34"	35-11/16"	37-1/4"	26"
	36"	All	36"	37-7/8"	39-1/4"	28"
Electrical	42"	All	42"	43-9/16"	45-1/4"	29"
	48"	3 to 7-1/2	47-3/4"	49-5/8"	51"	31"
Lighting	48"	10 to 15	47-3/4"	49-5/8"	51"	31"

	Fan Size	Prop No.	Motor HP	Fan RPM	1/8" SP CFM	BHP	1/4" SP CFM	BHP	3/8" SP CFM	BHP	1/2" SP CFM	BHP	5/8" SP CFM	BHP	3/4" SP CFM	BHP	7/8" SP CFM	BHP	1" SP CFM	BHP	1-1/8" SP CFM	BHP	
Safety	12"	12-6-24	1/2	3450	2035	.39	1976	.40	1912	.42	1840	.44	1755	.46	1643	.48	1439	.50	773	.46	616	.47	
		12-4-30	3/4	3450	2425	.59	2344	.57	2270	.60	2198	.63	2122	.66	2037	.70	1933	.73	1759	.74			
Pumps	15"	15-6-25	1/3	1750	2032	.17	1869	.18	1608	.19	650	.19	416	.22									
		15-6-36	1/3	1750	2365	.21	2161	.24	1831	.25													
		15-6-43	1/2	1750	2748	.40	2536	.43	2175	.45													
Fuel System	15"	15-6-25	1-1/2	3450	4204	1.21	4137	1.23	4068	1.25	3999	1.28	3922	1.30	3842	1.33	3757	1.36	3663	1.39	3559	1.42	
		15-4-30	1-1/2	3450	4593	1.35	4473	1.38	4363	1.41	4257	1.43	4151	1.45	4043	1.47	3929	1.46	3804	1.48	3562	1.48	
Seating & Pedestals	15"	15-6-36	2	3450	4954	1.53	4850	1.56	4750	1.59	4652	1.64	4554	1.68	4453	1.72	4347	1.77	4234	1.81	4109	1.86	
		18"	18-4-22A	1/3	1750	3193	.28	2914	.31	2554	.32	1100	.27										
Trailer	18"	18-6-25	1/2	1750	3427	.27	3204	.31	2944	.35	2556	.38	1329	.36	893	.39							
		18-6-35	1/2	1750	3918	.38	3654	.41	3350	.44	2800	.45											
		18-6-36	3/4	1750	4537	.66	4276	.69	3960	.70													
Tops & Covers	18"	18-6-43	1	1750	4915	.76	4689	.79	4469	.83	4222	.86	3873	.88									
		24"	24-4-16A	3/4	1750	5881	.62	5445	.65	4931	.65	4171	.65	2652	.63	1630	.61	946	.60				
Perform.	24"	24-4-20A	1	1750	6795	.89	6335	.95	5855	1.01	5252	1.03	3778	.86	1486	.85							
		24-6-31	1-1/2	1750	7196	.86	6599	.95	5819	1.01	4489	1.04	2880	1.08	1851	1.18							
		24-4-33	2	1750	9104	1.53	8680	1.61	8272	1.69	7840	1.76	7331	1.81	6593	1.81							
		24-6-41	3	1750	10256	2.28	9885	2.36	9535	2.45	9182	2.54	8809	2.62	8391	2.70	7884	2.75	7138	2.74			
Engine & Care	30"	30-6-22	3/4	1150	8048	.59	6800	.60	3716	.54	1894	.63	587	.72									
		30-4-41	2	1150	12034	1.47	11234	1.54	10297	1.64	8783	1.71											
		30-7-37	3	1150	12405	1.92	11847	2.03	11050	2.10	8803	1.96	4903	1.83	3855	1.97	3073	2.13	2398	2.28	1770	2.43	
		30-6-22	3	1750	13155	1.93	12466	2.04	11756	2.11	10954	2.14	9928	2.11	8213	1.99	5550	1.91	4101	2.04	3111	2.19	
Paint & Paint Acc.	30"	30-4-41	7-1/2	1750	18993	5.14	18474	5.17	17961	5.24	17438	5.35	16890	5.48	16298	5.62	15632	5.77	14837	5.91	13756	6.01	
		30-7-37	10	1750	19277	6.49	18978	6.69	18649	6.88	18283	7.05	17868	7.20	17381	7.32	16779	7.39	15960	7.39	14442	7.15	
		34"	34-6-29	1	1150	12035	1.11	10249	1.12	5128	1.14	2685	1.29										
Fun & Flotation	34"	34-6-26	3	1150	15530	2.01	14663	2.12	13691	2.20	12430	2.23	10025	2.12	6455	1.97	4944	2.07	3887	2.21			
		34-6-29	5	1750	19293	3.77	18570	3.89	17701	3.96	16573	3.98	14834	3.91	10898	3.78	7686	4.02	5877	4.27	4440	4.49	
		34-6-26	10	1750	24369	6.82	23809	7.02	23250	7.20	22682	7.37	22093	7.52	21471	7.65	20797	7.76	20046	7.84	19174	7.87	
		36"	36-6-25	1-1/2	1150	13927	1.44	12059	1.46	7931	1.35												
Cockpit & Deck	36"	36-6-26	3	1150	18223	2.45	17344	2.60	16401	2.70	15315	2.77	13904	2.77	11430	2.64	6850	2.42	4606	2.49	2967	2.61	
		36-6-25	5	1750	22339	4.88	21488	5.05	20497	5.15	19291	5.17	17704	5.08	15342	4.89	11882	4.77	8891	4.95	6678	5.22	
		36-6-26	10	1750	28485	8.29	27911	8.56	27340	8.81	26763	9.03	26173	9.23	25563	9.39	24924	9.54	24245	9.65	23510	9.74	
Hardware, Fasteners	42"	42-6-26	2	850	19071	1.70	17246	1.79	14816	1.79	9922	1.60	4720	1.57	1839	1.73							
		42-6-26	5	1150	26822	4.04	25589	4.23	24277	4.375	22813	4.45	21074	4.46	18777	4.37	15098	4.10	10069	3.82	6781	3.86	
Camouflage	48"	48-6-19	2	850	20743	1.60	18397	1.72	15649	1.80	11489	1.78	4067	1.66									
		48-6-30	5	850	27893	2.88	26242	3.14	24333	3.36	21922	3.54	18339	3.71	12711	4.01	8430	4.43	5606	4.84			
		48-6-19	5	1150	29479	3.79	27777	4.00	26066	4.17	24264	4.31	22268	4.42	19913	4.47	16827	4.44	12027	4.26	6177	4.10	
		48-6-30	10	1150	38684	6.81	37540	7.20	36340	7.56	35058	7.89	33663	8.19	32105	8.46	30309	8.70	28134	8.93	25321	9.16	

Cincinnati Direct Drive Tube Axial Duct Fans - 12" to 48" Diameter



SINGLE PHASE MOTORS AVAILABLE BY SPECIAL ORDER

- All Baldor motors are 3 PH 208/230/460 60H.
- Fans to 18" can be shipped UPS.
- 24" and over must go motor freight.

Order No.	Cin. #	Description	RPM	Frame	List Price	Order No.	Baldor #	List Price
300842	(DDF12-6-24)	1/2 HP Frame/Prop	3450	56	\$434.39	CO-3296300	473465 (M3537)	\$435.79
300854	(DDF12-4-30)	3/4 HP Frame/Prop	3450	56	\$529.69	CO-4205400	473479 (M3541)	\$480.59
S/O	(15-6-25)	1/3 HP Frame/Prop	1750	56	POR		S/O (M3534)	POR
S/O	(15-6-36)	1/3 HP Frame/Prop	1750	56	POR		S/O (M3534)	POR
S/O	(15-6-43)	1/2 HP Frame/Prop	1750	56	POR		S/O (M3538)	POR
S/O	(15-6-25)	1-1/2 HP Frame/Prop	3450	56	POR		S/O (M3550)	POR
S/O	(15-4-30)	1-1/2 HP Frame/Prop	3450	56	POR		S/O (M3550)	POR
300878	(DDF15-6-36)	2 HP Frame/Prop	3450	56	\$545.39	CO-8536400	473484 (EM3555)	\$607.98
S/O	(18-4-22A)	1/3 HP Frame/Prop	1750	56	POR		S/O (M3534)	POR
S/O	(18-6-25)	1/2 HP Frame/Prop	1750	56	POR		473480 (M3542)	\$518.39
300892	(DDF18-6-43)	1 HP Frame/Prop	1750	56	\$735.19	CO-1942600	473482 (EM3546)	\$917.59
300990	(DDF24-4-16A)	3/4 HP Frame/Prop	1750	56	\$699.19	CO-1349500	473480 (M3542)	\$518.39
S/O	(24-4-20A)	1 HP Frame/Prop	1750	56	POR		473482 (EM3546)	\$917.59
S/O	(24-6-31)	1-1/2 HP Frame/Prop	1750	56	POR		S/O (M3554)	POR
S/O	(24-4-33)	2 HP Frame/Prop	1750	145T	POR		S/O (M3558)	POR
300993	(DDF24-6-41)	3 HP Frame/Prop	1750	182T	\$962.89	CO-6481800	473493 (EM3611T)	\$1,105.59
S/O	(30-6-22)	3/4 HP Frame/Prop	1150	143T	POR		S/O (M3543T)	POR
S/O	(30-4-41)	2 HP Frame/Prop	1150	184T	POR		S/O (M3614T)	POR
S/O	(30-7-40)	3 HP Frame/Prop	1150	213T	POR		S/O (M3704T)	POR
S/O	(30-6-22)	3 HP Frame/Prop	1750	182T	POR		473493 (EM3611T)	\$1,105.59
301095	(DDF30-4-41)	7.5 HP Frame/Prop	1750	213T	POR		473490 (M3710T)	\$1,381.89
S/O	(30-7-40)	10 HP Frame/Prop	1750	215T	POR		S/O (M3774T)	POR
S/O	(34-6-29)	1 HP Frame/Prop	1150	145T	POR		S/O (M3556T)	POR
S/O	(34-6-25)	1-1/2 HP Frame/Prop	1150	182T	POR		S/O (M3667T)	POR
S/O	(34-6-26)	3 HP Frame/Prop	1150	213T	POR		S/O (M3704T)	POR
S/O	(34-6-29)	5 HP Frame/Prop	1750	184T	POR		S/O (M3615T)	POR
S/O	(34-6-25)	5 HP Frame/Prop	1750	184T	POR		S/O (M3615T)	POR
S/O	(34-6-26)	10 HP Frame/Prop	1750	215T	POR		S/O (M3774T)	POR
S/O	(34-6-26)	10 HP Frame/Prop	1750	215T	POR		S/O (M3714T)	POR
S/O	(42-6-26)	2 HP Frame/Prop	850	213T	POR		S/O (M3702T)	POR
S/O	(42-6-26)	5 HP Frame/Prop	1150	215T	POR		S/O (M3768T)	POR
S/O	(48-6-19)	2 HP Frame/Prop	850	213T	POR		S/O (M3702T)	POR
S/O	(48-6-19)	3 HP Frame/Prop	1150	213T	POR		S/O (M3704T)	POR
S/O	(48-6-30)	5 HP Frame/Prop	850	254T	POR		S/O (M2280T)	POR
S/O	(48-6-30)	10 HP Frame/Prop	1150	256T	POR		S/O (M2332T)	POR

Cincinnati Blower Guard



Order No.	Description	List Price	CO
301591	12" Guard	\$152.59	CO-0792100
301604	15" Guard	\$154.49	CO-2313100
301616	18" Guard	\$156.59	CO-0133100
301628	24" Guard	\$164.59	CO-0993100
301630	30" Guard	\$176.49	CO-2005100

Baldor Motor



- Ball bearings.
- Suitable for mounting in any position.
- Heavy gauge steel and cast iron frames.
- Frequency: 60 Hz.
- Enclose: TEFC
- Phase: 3.

3 HP BALDOR MOTOR

- 3 HP, 3450 RPM.
- Motor Type: 3532M.
- NEMA Frame: 145T.



Order No.	Mfg. No. / Description	List Price	CO
473487	(EM3559T)	\$1,016.98	BO-8251900

7.5 HP BALDOR MOTOR

- 7.5 HP, 1770 RPM.
- Motor Type: 3736M.
- NEMA Frame: 213T.

Order No.	Mfg. No. / Description	List Price	CO
473490	(EM3710T)	\$1,593.09	BO-8733410

Cincinnati Prop Only



FAN SIZE: 12". BLADES: 6. 24 PITCH.

Order No.	Mfg. No. / Description	List Price	CO
301552	(12/6/2024) 1/2"	\$185.69	CO-4875100

FAN SIZE: 18". BLADES: 6. 43 PITCH.

Order No.	Mfg. No. / Description	List Price	CO
301541	(18-6-43 PROP) 7/8"	\$446.49	CO-2597300



SPECIAL HANDLING MAY APPLY



- Electronics
- Trolling Motors
- Instruments
- Electrical
- Lighting
- Anchor & Dock
- Safety
- Steering, Controls
- Pumps
- Fuel System
- Seating & Pedestals
- Trailer
- Tops & Covers
- Perform.
- Propellers
- Engine & Care
- Cleaning & Care
- Paint & Paint Acc.
- Fun & Flotation
- Topside Acc.
- Cockpit & Deck
- Hardware, Fasteners
- Camouflage
- Misc.
- Comm.

Worldwide Electric General Purpose Three-Phase Motors



- Suitable for a diverse range of industrial applications and featuring a removable base, C-face, captured bearings to support belt drive applications and oversized bearings for vertical applications, we've designed this motor to be uniquely versatile to help reduce on-hand inventory requirements and increase compatibility across many different uses and installations.
- TEFC enclosure.
- 1.15 service factor.
- Class F insulation.
- Shaft slinger to keep moisture and contaminants from the drive-end bearing.
- Inverter duty.
- Suitable for 50 hz operation with 1.0 service factor.

REMOVABLE BASE - 230/460 VOLT

Order No.	Mfg. No.	HP	RPM	Frame	List Price	
473500	(NATE1-18-56)	1	1800	56H	\$370.99	B0-9833300
473505	(NATE2-36-56)	2	3600	56H	\$472.69	B0-2452400

REMOVABLE BASE - 208 VOLT

Order No.	Mfg. No.	HP	RPM	Frame	List Price	
473533	(NATE1-18-56C)	3/4	1800	56C	\$409.29	B0-6386300
473528	(NATE1-36-56C)	3/4	3600	56C	\$377.79	B0-1004300
473503	(NATE1.5-18-5)	1	1800	56H	\$437.99	B0-9149300
473508	(NATE3-36-56C)	2	3600	56C	\$546.79	B0-1129400

RIGID BASE - 230/460 VOLT

Order No.	Mfg. No.	HP	RPM	Frame	List Price	
473520	(NAT123656CB)	1/2	3600	56C	\$259.59	B0-3633200
473530	(NAT341856CB)	3/4	1800	56C	\$311.79	B0-1608200
473525	(NAT343656CB)	3/4	3600	56C	\$270.39	B0-5334200

RIGID BASE - 208 VOLT

Order No.	Mfg. No.	HP	RPM	Frame	List Price	
473523	(NAT34-36-56C)	1/2	3600	56C	\$270.39	B0-5334200

Worldwide Electric Premium Efficiency Severe Duty Motors



- Designed, built, and certified for everything from general purpose applications to high-torque, severe duty tasks.
- 208-230/460 volt, 60 Hz.
- C-face - rigid base.
- TEFC enclosure - IP55 degree of protection.
- 1.25 service factor.
- Class F insulation.
- Inverter duty, 10:1 CT/20:1 VT (1.0 service factor).
- Dual rated 50/60 Hz.
- Oversized bearings.
- Metal clad V type sealing rings.
- Inverter grade spike resistant magnet wire.
- per NEMA MG1 Part 31.

Order No.	Mfg. No.	HP	RPM	Frame	List Price	
473510	(PEWWE318182T)	3	1800	182TC	\$700.99	B0-9803600
473515	(PEWWE7518213)	7.5	1800	213TC	\$1,085.99	B0-9377900

- Electronics
- Trolling Motors
- Instruments
- Electrical
- Lighting
- Anchor & Dock
- Safety
- Steering, Controls
- Pumps
- Fuel System
- Seating & Pedestals
- Trailer
- Tops & Covers
- Perform.
- Propellers
- Engine & Care
- Cleaning & Care
- Paint & Paint Acc.
- Fun & Flotation
- Topside Acc.
- Cockpit & Deck
- Hardware, Fasteners
- Camouflage
- Misc.

FIAMM Airtone Stainless Steel Electric Horns



- All stainless steel construction for maximum weather ability.
- Stainless steel motor cover and stylish stainless pedestal mounting.
- Includes a projector support for extra ruggedness.
- Single draws 6 amps, twin draws 12 amps.
- 12 volt.

SINGLE, DIMENSIONS: 16-3/4" x 3-1/2" x 4-3/4"

Order No.	Mfg. No. / Description	List Price
605177	(75540-23)	\$83.49 GO-4955000

TWIN, DIMENSIONS: 18" x 7-1/2" x 4-3/4"

Order No.	Mfg. No. / Description	List Price
605202	(75550-23)	\$148.19 GO-9299000

FIAMM Fultone Twin Air Horns with Compressor Kit



- The twin air horn is the result of a unique sound chamber design which provides increased sound intensity from low pressure air sources.
- The sleek self-mount styling features dual stainless steel projectors and an anodized aluminum motor housing.
- Includes: Compressor, 8' tubing, horn button and 10' of wiring.
- Dimensions: 16" L x 7-1/2" W x 4-1/8" D.
- Bell diameter: 3-3/4".
- 114 dB @ 1 meter.

Order No.	Mfg. No. / Description	List Price
605331	(62330-14) Stainless Steel 12V Compressor	\$164.19 GO-1001100
605343	(62340-12) Stainless Steel 24V Compressor	\$170.49 GO-3241100
605360	(62350-12) White 12V Compressor	\$164.29 GO-7001100
605608	(08210-22) 12 volt Compressor Only	\$56.09 GO-8573000

FIAMM Tornado Horns with Compressor Kit



- The ultimate in contemporary styling incorporating the very finest quality components.
- Combination of heavy chrome plated brass and stainless steel for outstanding protection from saltwater.
- All models are tuned for an extra loud and crisp sound.
- This has an unusually low air requirement that guarantees dependability and long life.
- Compressor, mounting pad and hardware installation included.
- Single: 120 dB @ 1 meter. Twin: 122 dB @ 1 meter.
- 12 volt.

SINGLE, DIMENSIONS: 15-1/2" x 3-3/4" x 4-1/4"

Order No.	Mfg. No. / Description	List Price
605350	(63220-14)	\$186.09 GO-8642100

TWIN, DIMENSIONS: 17" x 7-1/4" x 4"

Order No.	Mfg. No. / Description	List Price
605355	(63230-14)	\$284.59 GO-8609100

Kahlenberg Model S Heavy Duty Marine Air Horns



- All brass and bronze construction.
- Low air consumption, operates on a wide range of air pressure.
- Regular, without valve.
- Fundamental frequency: 266 Hz.
- Sound pressure level over 132 dB.
- Designed for use on vessels less than 75 meters in length.

Order No.	Mfg. No. / Description	List Price
430431	(S-330)Diaphragm 5"	\$859.29 CO-0403700
430443	(S2) Diaphragm 6-3/8"	\$1,086.09 CO-8132900

Kahlenberg Zero Series Air Horns



- All brass and bronze construction.
- Low air consumption allows for use of a very small compress/tank kit.
- Fundamental frequency: 322 Hz.
- Sound pressure level over 122.5 dB.
- Designed for use on vessels less than 20 meters in length.

Order No.	Mfg. No. / Description	List Price
430402	(SOA110) Length 15.92"	\$457.09 HO-5247200
430405	(SV-0A) Length 20"	\$487.59 HO-5529200
430417	(P026-64FG) Bracket	\$80.29 HO-7184000

- Electronics
- Trolling Motors
- Instruments
- Electrical
- Lighting
- Anchor & Dock
- Safety
- Steering, Controls
- Pumps
- Fuel System
- Seating & Pedestals
- Trailering
- Tops & Covers
- Perform.
- Propellers
- Engine & Care
- Cleaning & Care
- Paint & Paint Acc.
- Fun & Flotation
- Topside Acc.
- Cockpit & Deck
- Hardware, Fasteners
- Camouflage

Kahlenberg Model D-2 Heavy Duty Marine Air Horns



430380

430392

- All brass and bronze construction.
- Designed for use on vessels less than 75 meters in length.
- Low air consumption, operates on a wide range of air pressure.
- Highly reliable, virtually no maintenance required.
- Fundamental frequency: 266 Hz and 212 Hz.
- Sound pressure level over 132 dB.
- Diaphragm 6-3/8". Dimensions: 20-1/2" x 15-1/2" x 8-1/2".

REGULAR WITHOUT VALVE

Order No.	Mfg. No. / Description	List Price	
430380	(D2)	\$2,047.69	CO-4504710

MANUAL/ELECTRIC COMBINATION VALVE, AIR STRAINER & WHISTLE LIGHT

Order No.	Mfg. No. / Description	List Price	
430392	(D2-CVL)	\$3,808.59	CO-0373230

Kahlenberg Push Button Switch

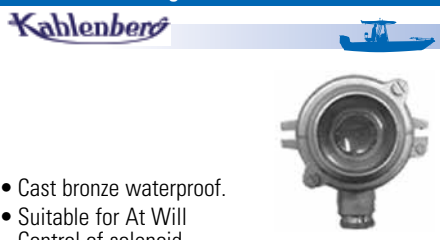

- Cast bronze waterproof.
- Suitable for At Will Control of solenoid operated whistle valves wherever electrical whistle control is used.
- Tapped one way for 1/2" conduit connection.

Order No.	Mfg. No. / Description	List Price	
430280	(M132) 3 Contact	\$323.79	B0-1419200

Kahlenberg At Will Manual Control Switch

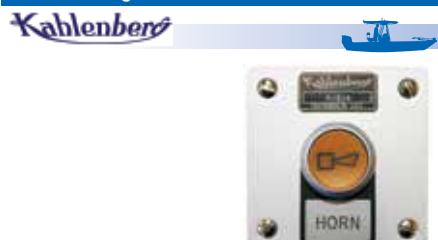

- Push button.
- Console mount, interior.
- Maximum: 500 volts @ 2 amps.
- Type: Momentary N.O. poles circuit: SPST, 10A rated contacts.

Order No.	Mfg. No. / Description	List Price	
430285	(M-313)	\$197.79	B0-1087100

Kahlenberg Electric Solenoid Valves



- Brass valve body.
- Maximum operating air pressure: 200 psi, 14 bar.
- 110 VAC.

Order No.	Mfg. No. / Description	List Price	
430269	(V-150D) 3/8" NPT	\$361.99	CO-9670300
430276	(V-151D) 1/2" NPT	\$391.29	CO-0623300

Kahlenberg Whistle Control



- Fully enclosed, flush mount electronic device which provides for the automatic control of the ship's whistle.
- Besides serving as a fog signal timer for sounding codes in restricted visibility, it performs maneuvering codes, danger code, general alarm and incorporates an "at-will" push button.
- Maneuvering Codes: Altering course to starboard, port, astern, danger.
- Start/stop automatic function.
- General alarm function (IMO/SOLAS) with accidental touch protection.
- Red LED illumination.
- Waterproof console mount.
- 110 volt.

Order No.	Mfg. No. / Description	List Price	
430484	(M-522)	\$1,975.19	B0-7677710

Kahlenberg Auto Console Whistle



Order No.	Mfg. No. / Description	List Price	
203151	(15601 120VAC)	\$1,149.98	CO-8477900

Kahlenberg Manual Valves



Order No.	Mfg. No. / Description	List Price	
430291	(V-11) 1/4" NPT	\$172.69	CO-9764100
430304	(V-12) 3/8" NPT	\$198.39	CO-3686100
430316	(V-13) 1/2" NPT	\$217.89	CO-1258100

Kahlenberg Pneumatic Switch

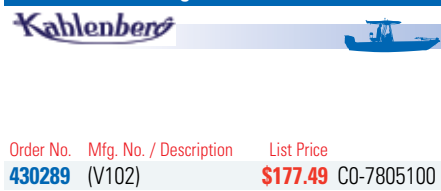

Order No.	Mfg. No. / Description	List Price	
430289	(V102)	\$177.49	CO-7805100

Kahlenberg Spare Diaphragms

Order No.	Mfg. No. / Description	List Price	
430330	(P28-5) 5"	\$51.69	CO-4934000
430342	(P28-6) 6-3/8"	\$66.29	CO-5365000

Kahlenberg Electric/Manual Combination Valve

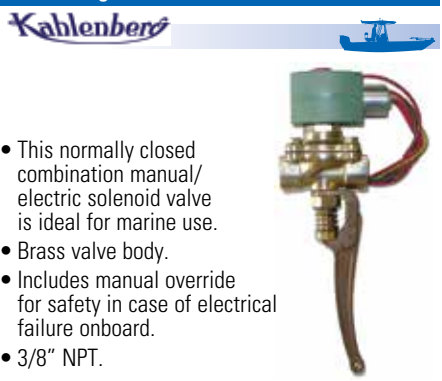

- This normally closed combination manual/electric solenoid valve is ideal for marine use.
- Brass valve body.
- Includes manual override for safety in case of electrical failure onboard.
- 3/8" NPT.

Order No.	Mfg. No. / Description	List Price	
430271	(V150AL-110)	\$512.49	CO-2653400

SPECIAL HANDLING MAY APPLY

- Electronics
- Trolling Motors
- Instruments
- Electrical
- Lighting
- Anchor & Dock
- Safety
- Steering, Controls
- Pumps
- Fuel System
- Seating & Pedestals
- Trailing
- Tops & Covers
- Perform.
- Propellers
- Engine & Care
- Cleaning & Care
- Paint & Paint Acc.
- Fun & Flotation
- Topside Acc.
- Cockpit & Deck
- Hardware, Fasteners
- Camouflage
- Misc.

Buell Self-Powered Horn



- Creates deep-toned signals from a 22" chrome plated brass instrument bell.
- A pull of the handle is all that is required to produce the blast, making it an excellent standby signal for power failures.
- Frequency: 261 Hz.
- Dimensions: 23" L x 8" H x 7" diameter flare.

Order No.	Mfg. No. / Description	List Price
265531	(5400)	\$555.19 GO-8917300

Buell Horn Duplex Bracket



- Brass construction with chrome finish.
- Combine Buell single note horns with a horn bracket to produce a distinctive, powerful signal - a beautifully blended musical chord.
- A mounting kit consisting of gaskets, stainless steel mounting screws, lockwashers and tube fitting is included.

Order No.	Mfg. No. / Description	List Price
265428	(1085)	\$87.98 FO-9516000

Buell Accessories for Buell Strombos Air Horns



Order No.	Mfg. No. / Description	List Price
265404	(1068) Gasket	\$1.98 FO-9310000
265416	(1069) Diaphragm	\$4.98 FO-9430000

Buell Air Compressor - Moderate Duty



- Oil-less air compressor mount in any position and have no outside moving parts.
- The automatic pressure switch maintains air pressure levels.
- 125 PSI, 18 amps, 1.1 CFM.
- Dimensions: 8.5" L x 4" W x 7" H.
- 12 volt.

Order No.	Mfg. No. / Description	List Price
265534	(5440 12 VOLT)	\$679.79 GO-6455400

Buell Strombos Air Horns



- Low pressure single note air horns with tremendous power... operates on 50- 150 PSI.
- Made of solid brass with a chrome plate finish.
- Flare diameter: 6-1/2". Inlet dimensions: 1/8" NPT.

Order No.	Mfg. No. / Description	Frequency	List Price
265365	(1061) Length 10"	493 Hz	\$308.19 HO-1948100
265377	(1062) Length 12"	392 Hz	\$312.19 HO-1378100
265389	(1063) Length 15"	311 Hz	\$315.19 HO-1198100
265391	(1064) Length 18"	246 Hz	\$317.99 HO-9709100

Buell Manual Air Valve



- Brass body.
- 1/8" NPT ports.

Order No.	Mfg. No. / Description	List Price
265454	(2040)	\$54.98 FO-9483000

Buell Electric Solenoid Valve



- For remote control of air horns.
- Fiberglass filled nylon body.
- 1/4" NPT ports and molded coil.
- Intermittent duty - not rated for continuous duty.
- 12 volt.

Order No.	Mfg. No. / Description	List Price
265466	(42076)	\$85.19 FO-3695000

Buell Air Tank



- Made of steel, welded construction with a gray paint finish and (3) 1/4" NPT ports.
- Includes: (2) Steel mounting straps and brass tubing fittings.
- Capacity: 3 Gallons.
- Dimensions: 6" diameter x 25" long.

Order No.	Mfg. No. / Description	List Price
265505	(2242)	\$155.98 GO-1540100

- Electronics
- Trolling Motors
- Instruments
- Electrical
- Lighting
- Anchor & Dock
- Safety
- Steering, Controls
- Pumps
- Fuel System
- Seating & Pedestals
- Trailer
- Tops & Covers
- Perform.
- Propellers
- Engine & Care
- Cleaning & Care
- Paint & Paint Acc.
- Fun & Flotation
- Topside Acc.
- Cockpit & Deck
- Hardware, Fasteners
- Camouflage
- Misc.

Knot Wheel Brush - Stringer Bead Twist - Carbon Steel Wire



- Stringer bead knot wheel brushes are tightly twisted for low flex, high impact brushing action.
- Designed for root and hot pass weld cleaning in pipe joining applications.
- Also for general use where a narrow face, aggressive brush is desired for controlled, confined surface contact area.
- Diameter 4". Trim length 3/4", face width 3/16".
- Arbor hole/thread size: 5/8-11 thread.
- Wire size: .020.
- Number of knots: 32.
- Maximum RPM: 20,000.

Order No.	Mfg. No. / Description	List Price	
221147	(82186)	\$32.59	F0-1822000

Desmond Swirl-Off®



- Removes deposits from virtually any hard surface.
- Versatile, lightweight, portable.
- Stainless steel one piece housing.
- Attaches to most sanders, grinders, drills, polishers.
- Built-in safety guard.
- Operates under water.
- Environmentally safe no chemicals or solvents.
- Fits 5/8" - 11 shaft.
- No lubrication or maintenance required.

Order No.	Mfg. No. / Description	List Price	
324121	(50600) 6" Swirl-Off Tool with 49 Cutters	\$246.29	F0-0427100
324119	(50611) Cutters for 6" Swirl-Off Tool (Set of 49)	\$48.69	F0-8043000

Knot Wheel Brush - Full Cable Twist - Carbon Steel Wire



- Full cable twist knotted wire is efficient for weld spatter removal, blending tool marks, cleaning and deburring, and removal of encrustations.
- Used in pipe joining for cleaning scale and spatter following welding.
- Low-flex, high-impact cleaning.
- Diameter 6". Trim length 1-1/4", face width 1/2".
- Thread size: 5/8-11 thread.
- Wire size: .023.
- Number of knots: 30.
- Maximum RPM: 9,000.

Order No.	Mfg. No. / Description	List Price	
221159	(82478)	\$48.59	F0-1043000

Knot Cup Brush - Standard Twist - Carbon Steel Wire - Single Row



- For use on large surfaces where a great deal of roughing is required.
- Good for corners and angles, and removal of contaminants such as scale, concrete, slag and marine growth.
- Diameter 2-3/4". Trim length 7/8".
- Thread size: 5/8-11 thread.
- Wire size: .020.
- Maximum RPM: 14,000.

Order No.	Mfg. No. / Description	List Price	
221111	(82220)	\$33.29	F0-0332000

Shoe Handle Wire Brush - Carbon Steel Wire



- Shoe handle.
- Block size 11" L x 1" W.
- Rows of wire: 16 x 4.

Order No.	Mfg. No. / Description	List Price	
221161	(300)	\$7.09	H0-5240000

- Electronics
- Trolling Motors
- Instruments
- Electrical
- Lighting
- Anchor & Dock
- Safety
- Steering, Controls
- Pumps
- Fuel System
- Seating & Pedestals
- Trailering
- Tops & Covers
- Perform.
- Propellers
- Engine & Care
- Cleaning & Care
- Paint & Paint Acc.
- Fun & Flotation
- Topside Acc.
- Cockpit & Deck
- Hardware, Fasteners
- Camouflage
- Misc.

Texas Pneumatic Needle Scaler



- The model TX-1B needle scaler is a convertible tool used as a chisel scaler or a needle scaler depending on the application. Needle scaler can be easily converted to a chisel scaler by replacing needle attachment with chisel.
- Needle scalers adjust to any surface contour automatically.
- Tool applications:
 - De-rusting and cleaning of metals.
 - Peening of welded joints.
 - Cleaning castings.
 - Cleaning welding slag.
 - Removing barnacles.
 - Removing paint, rust and dirt.
 - Chipping stone, concrete and brick.

Order No.	Mfg. No. / Description	List Price	
645816	(TX1BLTNS)	\$342.59	F0-1893200

Texas Pneumatic Needle Scaler Replacement Parts

Order No.	Mfg. No. / Description	List Price	
645828	(TX-00024) 7" x .125 Scaler Needle, 19 Required	\$1.39	F0-7900000
645834	(TX-00049) 7" Flat Chisel, 1-3/8" Wide	\$16.49	F0-4511000

Aurand K-Series Electric Deck Crawler



- A small lightweight (9 lbs.) tool suitable for handwork.
- Clearing area: 5" wide.
- Removal rate: 50-75 sq. ft. per hour.
- 1/4 HP.
- 115 V.

Order No.	Mfg. No. / Description	List Price	
243319	(K7-1)	\$817.99	B0-9163700
243369	(674) Spare Cutters, Set of 2	\$75.39	B0-5876000

Aurand M-Series Deck Crawler



- A larger tool suitable for heavy duty or floor work.
- Clearing area: 8" wide.
- Removal rate: 70-100 sq. ft. per hour.
- 1/2 HP.
- 115 V.

Order No.	Mfg. No. / Description	List Price	
243333	(M5-1)	\$1,118.49	B0-4660010
243357	(90M) Spare Cutter, Set of 2	\$151.89	B0-0763100

Texas Pneumatic Needle Scaler Repair Kit

- Kit includes:
 - 3 (TX-00044) Needle Spring
 - 1 (TX-00045) Needle Driver
 - 1 (TX-00046) Needle Holder (19 Needles)
 - 1 (TX-00078) Throttle Valve Spring
 - 2 (TX-00126) Valve Block Dowel Pin (2 Per Tool)
 - 2 (TX-00196) Flutter Valve
 - 1 (TX-00207) Throttle Valve Cap
 - 1 (TX-00373) Plunger
 - 2 (TX-00519) 5" x .125 Needle Set (19)
 - 3 (TX-00527) Retainer Buffer
 - 3 (TX-00554) Retainer Clip
 - 1 (TX-00636) Throttle Valve Cap Gasket
 - 1 (TX-00782) Throttle Valve with O-ring
 - 1 (TX-00848) Throttle Lever Pin
 - 1 (TX-00956) Retainer

Order No.	Mfg. No. / Description	List Price	
645818	(TX1BNSRK)	\$147.89	B0-0133100

Binks Washdown Gun



- Drop-forged, brass, nickel plated.
- Used to spray solvents that clean engines and other machinery, the Model 140B features 10" nozzle/tube length that has flexible tubing with a hose clamp for siphoning solvent from container.
- It requires 14 CFM air at 50 PSI.
- Air inlet: 1/4" NPS.

Order No.	Mfg. No. / Description	List Price	
527196	(140B)	\$258.79	C0-7991200

- Electronics
- Trolling Motors
- Instruments
- Electrical
- Lighting
- Anchor & Dock
- Safety
- Steering, Controls
- Pumps
- Fuel System
- Seating & Pedestals
- Trailer
- Tops & Covers
- Perform.
- Propellers
- Engine & Care
- Cleaning & Care
- Paint & Paint Acc.
- Fun & Flotation
- Topside Acc.
- Cockpit & Deck
- Hardware, Fasteners
- Camouflage
- Misc.

BFG Marine Mfg



Order No.	Mfg. No. / Description	List Price
279345	(VCW3064) Handwheel, ST, 6" x 3/4 Square	\$133.98 B0-8502100

Frank W. Murphy Pipe Bracket Kit



Order No.	Mfg. No. / Description	List Price
772649	(15000238) Pipe Bracket Kit f/LR857 Level Reg.	\$62.59 H0-5573000

Barge Gaskets

Order No.	Mfg. No. / Description	List Price
542095	(6") 6"	\$5.79 F0-5040000
542097	(8") 8"	\$6.19 F0-3340000

Gyro Chemical & Equipment Co



Order No.	Mfg. No. / Description	Price on Request
517215	(BIOC-5) Biocide Pail (5 Gallon)	Price on Request

DBC Marine Safety Systems



Order No.	Mfg. No. / Description	List Price
308010	(1007965) Red Cap F/ID Tube	\$10.98 B0-8890000
458643	(16X3)	\$3,777.98 B0-8100430

ME Industries LLC



Order No.	Mfg. No. / Description	List Price
004945	(MIL-I-742TY1) INSL BLKT 1"X 2'X 3' BX/20	\$224.98 B0-8420200

Commercial Close Out Specials

Order No.	Part #	Description	Quantity	List Price
203151	15601	120V AC WHISTLE CONT,AUTO CNSLE	2	\$1,149.98 C0-8477900
309766		Button Chocks, 8.5", DF129	2	\$91.99 B0-9728000
506367	SS304-11	Wire Mesh, Uncrimped, .011"	1	\$10.59 F0-1470000

All New • All Items Subject to Prior Sale • Price on Request

SPECIAL HANDLING MAY APPLY

www.repuestoselnavegante.com El Navegante

- Electronics
- Trolling Motors
- Instruments
- Electrical
- Lighting
- Anchor & Dock
- Safety
- Steering, Controls
- Pumps
- Fuel System
- Seating & Pedestals
- Trailer
- Tops & Covers
- Perform.
- Propellers
- Engine & Care
- Cleaning & Care
- Paint & Paint Acc.
- Fun & Flotation
- Topside Acc.
- Cockpit & Deck
- Hardware, Fasteners
- Camouflage
- Misc.

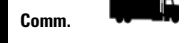



KEYPOWER BOW AND STERN THRUSTERS



Keypower keeps you under control.

Keypower has been designing and manufacturing rugged, dependable bow and stern thrusters for almost 40 years. From their origins, deeply rooted in the commercial markets of the Pacific Northwest, Keypower thrusters have been trusted by vessel operators who face the harshest marine environments on a daily basis. As a result of Keypowers' underlying drive to meet the heavy demands of commercial use, Keypower thrusters have quickly become the trusted solution in a variety of markets that include military applications as well as the pleasure and yacht markets where owners have grown to appreciate reliable products that withstand the test of time.

Both electric and hydraulic thruster models are available, ranging from 5hp (8"/20.3cm) to 400hp (40"/101.6cm).

Based on hydrodynamic fundamentals, the streamlined shape of the housing coupled with the auger style propeller provides maximum thrust per horsepower while maintaining equal thrust in both directions. Precise control is provided by a proportional thruster control system that can accommodate up to 7 stations onboard.

Keypower thrusters use duplex stainless steel for the main shaft due to its unique combination of properties: high strength, excellent corrosion resistance and superior resistance to galling and seizing. The gear housing contains a matched set of spiral bevel gears that are custom designed to ensure reliability and silent operation. A large, replaceable, sacrificial zinc is used to protect the thrusters from electrolysis.

High quality materials, robust engineering and a commitment to customer service make Keypower thrusters the safe decision for any application.

- Robust Reliable
- High Quality
- Commercial & Pleasure Craft
- Electric & Hydraulic

Key Features

- Auger-style propeller for equal thrust in both directions
- Bronze construction for durability and strength
- Hydrodynamic design for greater power and enhanced propeller efficiency
- Low maintenance adds value over time

Full System Components

- Thruster, including mount & propeller
- Drive motor
- Maintenance Kit
- Load Sensing Piston Pump
- High Pressure Filter
- 4 way / 3 Position Solenoid Valve
- Thruster Control Station
- Aluminum Tank
- Hydraulic Power Unit (HPU)

- Electronics
- Trolling Motors
- Instruments
- Electrical
- Lighting
- Anchor & Dock
- Safety
- Steering, Controls
- Pumps
- Fuel System
- Seating & Pedestals
- Trailer
- Tops & Covers
- Perform.
- Propellers
- Engine & Care
- Cleaning & Care
- Paint & Paint Acc.
- Fun & Flotation
- Topside Acc.
- Cockpit & Deck
- Hardware, Fasteners
- Camouflage
- Misc.

MODELS

Hydraulic

Model	Horsepower	Required GPM*	Required PSI*	Thrust lbs.f.
KP 8	10	7.5	2,500	250
KP 10	15	10.5	2,500	375
KP 12	25	16	2,600	625
KP 12 HD	30	20	2,500	750
KP 14	36	26	2,500	900
KP 16	50	34	2,600	1,250
KP 16 HD	62	45	2,500	1,550
KP 18	75	52	2,500	1,875
KP 18 HD	90	55	2,750	2,250
KP 22	110	75	2,500	2,750
KP 22 HD	135	83	2,750	3,375
KP 26	160	110	2,600	4,000
KP 26 HD	185	125	2,500	4,625
KP 36	250 / 350	As per application		6,250 / 8,750

* NOTE: Values are for stock hydraulic motors. Other hydraulic motors are available on request.

Electric

Model	Horsepower	Required Voltage	Required Amps	Thrust lbs.f.
KP 08E	5	12	320	140
KP 10E	10	24	320	250
KP 12E	14	24	440	350

Component	Aluminum Model	Bronze Model	Steel Model
Gear Housing	A356-T6, Anodize=MIL A8625E, ASTM 8147 (8A)	Manganese Bronze	Steel
Propeller	ALMAG Anodize=MIL 8625E	Manganese Bronze	Manganese Bronze
Propeller Shaft	17 – 4 PH – H 925	17 – 4 PH – H 925	17 – 4 PH – H 925
Fasteners	316 Stainless	316 Stainless	316 Stainless

Common Use Scenarios

- Maintaining position
- Docking
- Control in heavy currents
- Manoeuvring in tight spaces

Applicable Vessels

- Passenger Ferries
- OSVs & Supply Vessels
- Pleasure Craft / Yachts
- Military Craft / Coast Guard Vessels

- Electronics 
- Trolling Motors 
- Instruments 
- Electrical 
- Lighting 
- Anchor & Dock 
- Safety 
- Steering, Controls 
- Pumps 
- Fuel System 
- Seating & Pedestals 
- Trailerling 
- Tops & Covers 
- Perform. 
- Propellers 
- Engine & Care 
- Cleaning & Care 
- Paint & Paint Acc. 
- Fun & Flotation 
- Topside Acc. 
- Cockpit & Deck 
- Hardware, Fasteners 
- Camouflage 
- Misc. 

Wesmar Bow Thrusters

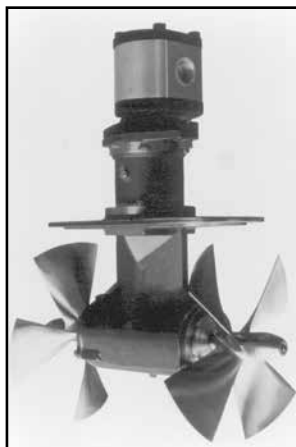
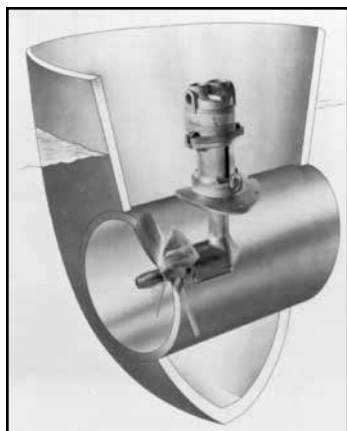

Special Order

SINGLE PROP/DUAL PROP COUNTER ROTATING.

WESMAR PERFORMANCE - TURN 360 DEGREES IN PLACE.

- Wesmar Bow Thrusters make close quarters maneuvering a simple task.
- You can turn you boat a full 360 degrees in its own length, control the hazards of crowded harbors, tight docking slips, and extreme weather knowing your Wesmar bow thrusters will allow you to maneuver skillfully and quickly, avoiding damaged hulls, mangled ladders, and crumpled docks.

28 THRUSTER MODELS.

- Hydraulic and Electric Models.
- Double Thrust Counter Rotating.
- Single Prop.
- For Pleasure Boat Applications.
- For Commercial Applications.
- For Boats 38 to 200 feet.

Wesmar Commercial Bow Thrusters



Order No.	Mfg. No. / Description	List Price
685630	(20" KAPLANRH) 20" Right Hand	\$2,979.98 B0-8918620
685635	(20" KAPLAN LH) 20" Left Hand	\$2,979.98 B0-8918620

Wesmar Stabilizers

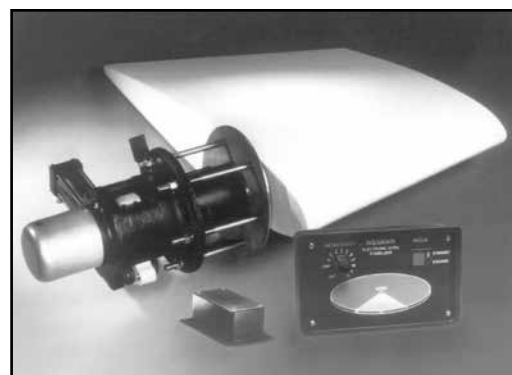

Special Order

ELECTRONIC GYRO DELIVERS

LIGHTING SPEED REACTION FOR EXCEPTIONAL PERFORMANCE.

- The Wesmar stabilization system uses an easily mounted electronic gyro sensor that sends information about roll velocity and acceleration directly to Wesmar's proportional hydraulic system, which reacts instantaneously to rotate the fins.
- When a desired lift is achieved to counteract the rolling force of a wave, Wesmar's closed proportional hydraulic system instantly interacts with the gyro to correct the rolling.
- The airfoil fin design constantly adjusts vessel motion.
- One fin is angled to induce upward force while the other creates downward force.
- This coordinated response stabilizes the vessel.

ADVANTAGES:

Of the Wesmar Electronic Gyro System Over a Hydraulic Gyro:

- No hydraulic hoses to the gyro compared to as many as 6 additional hoses on competitive hydraulic gyros.
- No Moving Parts.
- No Adjustments.
- No Maintenance.
- No Service.
- No Horizon Adjustment.
- Easy to Install.
- No Haul-Our Required.

Wesmar Lower Stainless Steel Drive Leg Assembly Complete



Order No.	Mfg. No. / Description	List Price
685619	(64.10391.0) V2-20	\$15,965.98 B0-8396341



SPECIAL HANDLING MAY APPLY



- Electronics
- Trolling Motors
- Instruments
- Electrical
- Lighting
- Anchor & Dock
- Safety
- Steering, Controls
- Pumps
- Fuel System
- Seating & Pedestals
- Trailer
- Tops & Covers
- Perform.
- Propellers
- Engine & Care
- Cleaning & Care
- Paint & Paint Acc.
- Fun & Flotation
- Topside Acc.
- Cockpit & Deck
- Hardware, Fasteners
- Camouflage
- Misc.
- Comm.

Michigan Tru-Pitch™ Commercial Propeller



- This style is the finest and best known of all-purpose propellers.
- Efficiency and smoothness is assured by Federal's exclusive Tru-Pitch process.
- This style incorporates semi-elliptical shape, constant pitch and ogival blade sections in the design... a result of years of experience.
- Available in Federal-B and Nibral alloys, left and right hand rotation, in 8" to 96" diameters.
- Stainless Steel available 8" to 40" diameters.
- H-D Heavy Duty, is similar in design to T-P, but its considerably heavier blade edges are engineered to meet more severe conditions.
- Heavy, round edges resist abrasion and blade fracture.
- Durable... extremely rugged. In the same metals and sizes as T-P.
- Three-blade only - right or left hand.

ZF Marine Commercial Propellers



Order No.	Dia. x Pitch	Blade	Bore	Hand	List Price	Part No.
394572	20" x 23.5"	4 Blade	1.75"	Right Hand	\$1,311.98	D0-8594010
394705	40" x 36"	4 Blade	3.5"	Right Hand	\$4,875.98	D0-8700930
394706	40" x 36"	4 Blade	3.5"	Left Hand	\$4,875.98	D0-8700930

Anchor Supply Propeller Bore Reducer Bushings



- Tough nylon bushing with brass stepdown key quickly and easily reduce propeller bore to fit smaller diameter shafts.
- All tapers are SAE Marine Standard.

Order No.	Description	List Price	Part No.
222656	1-1/8" to 1"	\$33.89	F0-2732000
222668	1-1/4" to 1"	\$35.59	F0-1942000
222670	1-1/4" to 1-1/8"	\$36.19	F0-3352000
222682	1-3/8" to 1-1/4"	\$37.99	F0-9562000
222694	1-1/2" to 1-1/4"	\$43.89	F0-2703000
222707	1-1/2" to 1-3/8"	\$43.89	F0-2703000
222719	1-3/4" to 1-1/2"	\$64.09	F0-6844000
222721	2" to 1-1/2"	\$67.69	F0-8374000
222733	2" to 1-3/4"	\$68.19	F0-3774000
222740	2-1/4" to 2"	\$100.89	F0-2607000
222745	2-1/2" to 2"	\$103.19	F0-3227000
222757	2-1/2" to 2-1/4"	\$104.39	F0-7037000

Michigan Equi Series Commercial Propeller

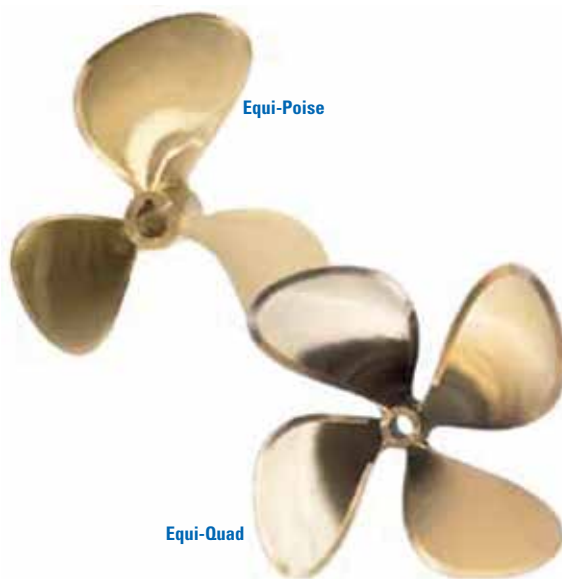

- The Federal Equi-Poise three blade and Equi-Quad four blade propeller series are for applications that benefit from traditional propeller geometry held to a close tolerance.
- The proven performance of these designs is enhanced through strict manufacturing controls.
- Those controls result in closely matched sets that are a step above standard line series propellers.
- By utilizing a traditional design, Federal can supply a vast range of sizes, at good value, with a minimal lead time

Western Branch Metals Bronze Propeller Hex Nuts - Jam Nuts



Order No.	Description	List Price	Part No.
685888	Shaft Size: 1-1/2" For 2" Shaft	\$64.39	CO-3745000

Western Branch Metals Bronze Propeller Hex Nuts - Full Nuts



Order No.	Description	List Price	Part No.
685810	Shaft Size: 3/4" For 1-1/8" Shaft	\$17.59	CO-5941000
685834	Shaft Size: 7/8" For 1-1/4" Shaft	\$23.98	CO-8302000
685872	Shaft Size: 1-1/8" For 1-1/2" Shaft	\$44.98	CO-3283000
685885	Shaft Size: 1-1/4" For 1-3/4" Shaft	\$53.98	CO-8854000
685887	Shaft Size: 1-1/2" For 2" Shaft	\$77.99	CO-9266000

- Electronics
- Trolling Motors
- Instruments
- Electrical
- Lighting
- Anchor & Dock
- Safety
- Steering, Controls
- Pumps
- Fuel System
- Seating & Pedestals
- Trailer
- Tops & Covers
- Perform.
- Propellers
- Engine & Care
- Cleaning & Care
- Paint & Paint Acc.
- Fun & Flotation
- Topside Acc.
- Cockpit & Deck
- Hardware, Fasteners
- Camouflage
- Misc.
- Comm.



SPECIAL HANDLING MAY APPLY



SKIPPER



ENGINEERED PRODUCTS

- STEERING SYSTEMS
- MANUAL STEERING
- HYDRAULIC POWERPAKS
- ENGINE ALARM SYSTEMS
- CUSTOM DESIGNS
- FIELD SERVICE
- ENGINE CONTROL SYSTEMS
- CONVERSIONS - RETROFITS

- Electronics
- Trolling Motors
- Instruments
- Electrical
- Lighting
- Anchor & Dock
- Safety
- Steering, Controls
- Pumps
- Fuel System
- Seating & Pedestals
- Trailer
- Tops & Covers
- Perform.
- Propellers
- Engine & Care
- Cleaning & Care
- Paint & Paint Acc.
- Fun & Flotation
- Topside Acc.
- Cockpit & Deck
- Hardware, Fasteners
- Camouflage
- Misc.



Skipper Hydraulic Power Units



Independent Rudder - DP Ready System



Triplex Steering/Flanking/Auxiliary



Standard Steering Duplex

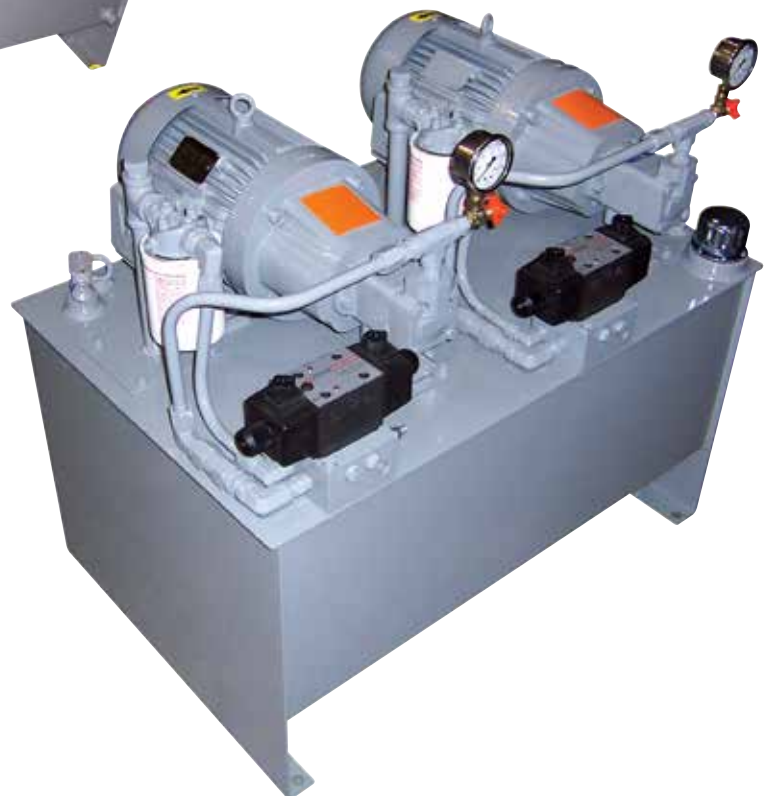

Commercial

- Electronics
- Trolling Motors
- Instruments
- Electrical
- Lighting
- Anchor & Dock
- Safety
- Steering, Controls
- Pumps
- Fuel System
- Seating & Pedestals
- Trailering
- Tops & Covers
- Perform.
- Propellers
- Engine & Care
- Cleaning & Care
- Paint & Paint Acc.
- Fun & Flotation
- Topside Acc.
- Cockpit & Deck
- Hardware, Fasteners
- Camouflage
- Misc.

Comm.

Skipper Control Panels

Skipper Super Redundant EFFU S & F Control Panel



- Standard Skipper Main/Flanking System
- Complete with (2) Pump Unit Control, FFU/NFU Mode Select and Low Level Alarms.

Skipper No. Description
310290 EFFU S & F Control Panel

Skipper EFFU S & F Control Panel



- Standard Skipper Main/Flanking System
- Complete with (2) Pump Unit Control, FFU/NFU Mode Select and Low Level Alarms.

Skipper No. Description
702577 (EFFU) S & F Control Panel

Skipper Triplex Control Panel



- Main/Auxiliary/Flanking System.
- Complete with (3) Pump Unit Control, FFU/NFU Mode Select and Low Level Alarms.

Skipper No. Description
305006 Triplex Control Panel
814120 Triplex Superredundant Control Panel

Skipper Steering Control Panel



- Steering.
- Complete with (2) Pump Unit Control, FFU/NFU, Aft Station and Autopilot, Mode Select and Low Level Alarm.

Skipper Custom Control Panels



- FFU/NFU.
- System 1 and 2.



- Generator On & Off.



- Upper Wheelhouse Station.



- Elevating Pilot House Control Panel.

- Electronics
- Trolling Motors
- Instruments
- Electrical
- Lighting
- Anchor & Dock
- Safety
- Steering, Controls
- Pumps
- Fuel System
- Seating & Pedestals
- Trailering
- Tops & Covers
- Perform.
- Propellers
- Engine & Care
- Cleaning & Care
- Paint & Paint Acc.
- Fun & Flotation
- Topside Acc.
- Cockpit & Deck
- Hardware, Fasteners
- Camouflage
- Misc.

Skipper Alarms and ER Steering System • Compliant with Sub Chapter M & K

Skipper Wheel House Alarm



Skipper Engine Room Alarm



- Electronics ■ • Panel Mount.
- Electronics ■ • PLC in Separate Enclosure.
- Trolling Motors ■ • Power Failure.
- Trolling Motors ■ • Alarm Power Battery Backup.
- Instruments ■ • Control Power Failure.
- Instruments ■ • Motor Overload.
- Electrical ■ • Motor Phase Failure.
- Electrical ■ • Steering & Flanking FFU Failure.
- Lighting ■ • Oil Low Level.
- Lighting ■ • Oil High Temp.
- Anchor & Dock ■ • Complete for system (1) & (2).

- PLC Based.
- In NEMA 4 Enclosure for Engine Room Alarm.
- Power Failure.
- Alarm Power Battery Backup.
- Control Power Failure.
- Motor Overload.
- Motor Phase Failure.
- Steering & Flanking FFU Failure.
- Oil Low Level.
- Oil High Temp.
- Complete for system (1) & (2).

Engineer's Alarm Panel



Engineer's Station: Steering and Flanking (Alternate Location of Steering Control)



- Perform. ■ • Takeover Switch.
- Perform. ■ • System Selector.
- Propellers ■ • Duplicated Wheelhouse Alarm.
- Propellers ■ • Required for Sub Chapter M and K.

- Complete with RAI, NFU and Separate Feedback Unit.
- Required for Sub Chapter M and K Compliancy.

PLC Based



Battery Backup



- Camouflage ■ • Required for Skipper Wheelhouse and Engine Room Panel.
- Misc. ■ • NEMA 4 Enclosure.

- UPS Battery Backup
- Required 1 Per System.

Skipper No.	Description
366167	PLC Based

Skipper No.	Description
366155	(DE 400)

Telcor Digitally Integrated Alarm Package

Compliant with Subchapter M & K

- Complete for wheelhouse and engine room.
- Requires one battery backup per system.
- Custom built for all work boats.
- 4" Touchscreen for easy calibration and user interface.
- Digital RAI included.
- Fault alarms can be stored up to 30 days.
- Engine room requires emergency steering station for steering & flanking.



- Standard Alarms for Subchapter M & K:
 - Power Failure
 - Control Power Failure
 - Motor Phase Failure
 - Oil Low Level
 - Off Course
 - Motor Overload
 - Steering & Flanking FFU Failure
 - Oil High Temp



- Electronics
- Trolling Motors
- Instruments
- Electrical
- Lighting
- Anchor & Dock
- Safety
- Steering, Controls
- Pumps
- Fuel System
- Seating & Pedestals
- Trailing
- Tops & Covers
- Perform.
- Propellers
- Engine & Care
- Cleaning & Care
- Paint & Paint Acc.
- Fun & Flotation
- Topside Acc.
- Cockpit & Deck
- Hardware, Fasteners
- Camouflage
- Misc.

Follow Up Control System Amplifiers

Custom Control Amplifier



Sentinel Amplifier, 110 VAC In/Out



- Electronics
- Trolling Motors
- Instruments
- Electrical
- Lighting
- Anchor & Dock
- Safety
- Steering, Controls
- Pumps
- Fuel System
- Seating & Pedestals
- Trailer
- Tops & Covers
- Perform.
- Propellers
- Engine & Care
- Cleaning & Care
- Paint & Paint Acc.
- Fun & Flotation
- Topside Acc.
- Cockpit & Deck
- Hardware, Fasteners
- Camouflage
- Misc.

- This little mule, at 110V AC in and out, is a workboat staple and as trouble free as it gets.

Skipper No. Description
271320 (FUA-500) Custom Control Amplifier

- A supply vessel sweetheart, two speed capable and versatile enough to adapt to most DP systems.

Skipper No. Description
246505 (SCA-01) Sentinel Amplifier, 110 VAC In/Out

Skipper Amplifier



- Siemens PLC based platform.
- Dual channel - 1 amp can steer and flank.
- Two speed inherent.
- Any input/feedback voltages.
- NEMA 4x enclosure. DP compatible.
- Internal visual alarms to indicate input/output failures.
- Program memory disc included.

Skipper No. Description
365139 (SDCA-1000) Skipper Amplifier

Deck Machinery Control Logic



- Along with our Custom Electrical Logic Design Work, Skipper keeps reversing magnetic starters in stock. Complete with additional remote control pendants. All NEMA 4X. Stainless enclosures are available on request.
- Reversing Magnetic Starters in NEMA 4X Enclosures with remote pendants.

Skipper No. Description
507105 Reversing Magnetic Starter - 5 HP @ 208V AC
507117 Reversing Magnetic Starter - 7.5 HP @ 208V AC

Skipper Magnetic Motor Starters



- Included in all Skipper Steering Packages.
- Across the line motor starters, complete with 110V AC starting coils, ABB Brand, in NEMA 4X enclosures.
- All pre-wired.

Electro-Hydraulic Steering Components



Electro-Hydraulic Steering Components. Today's vessels require the precision control and ease of electro-hydraulic controls, featuring the ability to interface with auto-pilots and dynamic positioning, with redundant systems that meet USCG & ABS Requirements.

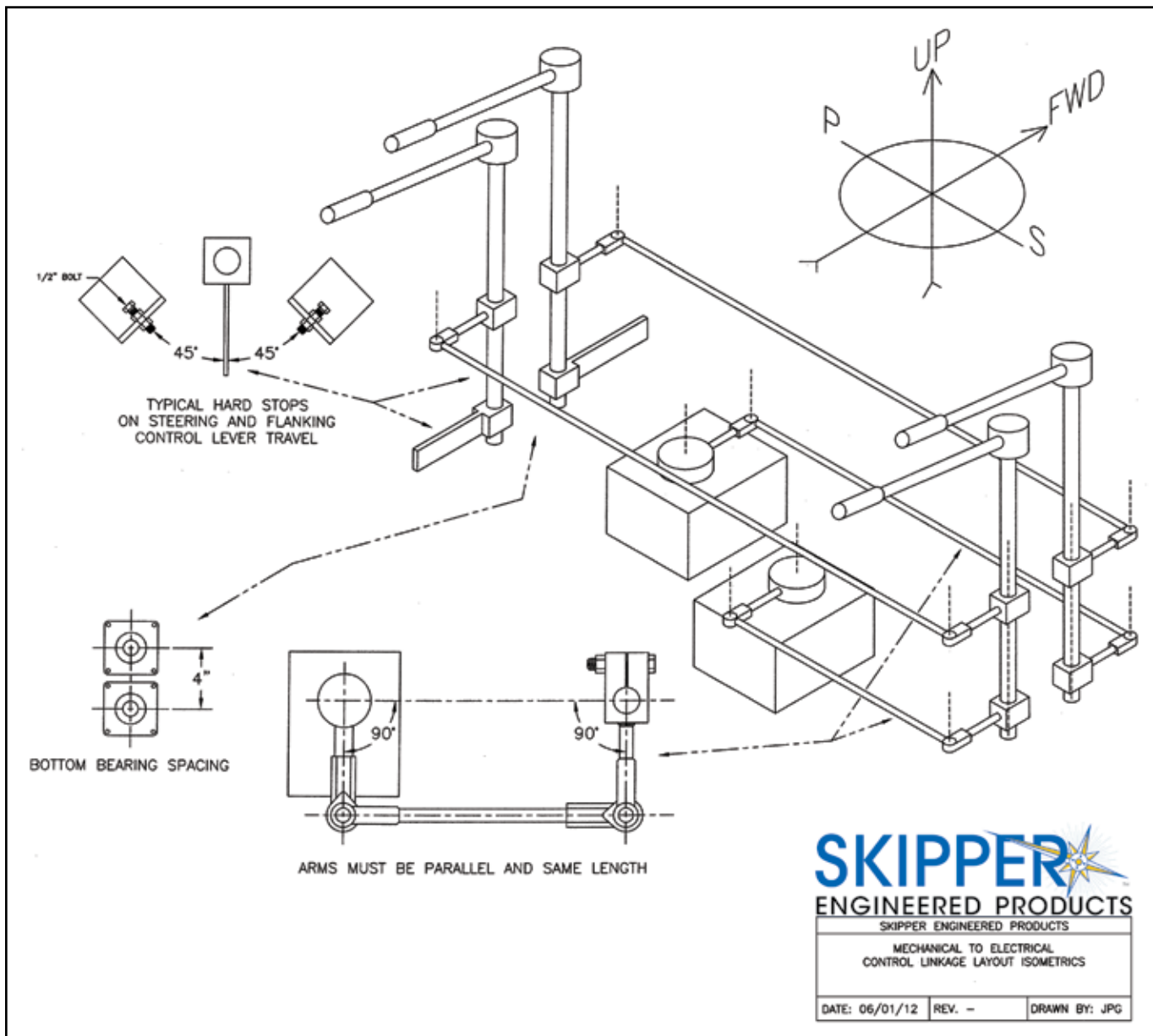

- Electronics
- Trolling Motors
- Instruments
- Electrical
- Lighting
- Anchor & Dock
- Safety
- Steering, Controls
- Pumps
- Fuel System
- Seating & Pedestals
- Trailer
- Tops & Covers
- Perform.
- Propellers
- Engine & Care
- Cleaning & Care
- Paint & Paint Acc.
- Fun & Flotation
- Topside Acc.
- Cockpit & Deck
- Hardware, Fasteners
- Camouflage
- Misc.

Steering and Flanking Stacked Levers

- Skipper Wheelhouse Hardware: Make your workboat wheelhouse look old school.
- These stainless and wood steering levers adapt beautifully to today's electro-hydraulic controls and still maintain that classic pushboat look and feel.

Skipper No. Description

362400 18" Stainless Steering Levers with Mahogany Finish Grips

362424 Black Anodized Dual Escutcheon Plate

INSTALLATION ACCESSORIES

Skipper No. Description

362917 Set of 4 Machined Lever Shafts, 1-1/4" Diameter, 5' Long

253461 1-1/4" Diamond Flange Floor Bearing



Non Follow Up, Jog, Bang-Bang Steering Levers

Call 'em whatever you like, they all feature heavy duty sealed micro switches with years of cycles built in.

Skipper Dual NFU Lever - Flush Mount Style



Telcor Jog Lever



- Full-follow up.
- Single or double precision potentiometer.
- 0° - 45°.
- Bulkhead or flush mount.

Skipper No.	Description
Special Order	Telcor Jog Lever

Kobelt Watertight and Weatherproof Jog Levers



441042



441129

- Non-follow up.

Skipper No.	Description
441042	(7170A2) NFU Jog Lever Single Microswitch
441129	(7196) Dual NFU Jog Lever 2 Speed

Jastram Watertight and Weatherproof Follow Up Levers



- Full-follow up.
- Suitable for indoor and outdoor stations.
- Available in single and double potentiometer versions.
- 45°/45° Swing and movement with proportionality.

Skipper No.	Description
419130	(LC100-1) Lever - Single 1K Potentiometer
419132	(LC100-2) Lever - Two 1K Potentiometer, for Redundant or Split Systems

Jastram Watertight and Weatherproof Jog Levers



- Non-follow up.
- Ideal for indoor and outdoor stations.
- Available in single and double microswitch versions.

Skipper No.	Description
400101	(JA-701005-1) Jastram Jog Lever JO-100-1
419110	(JA-701005-2) Jastram Jog Lever JO-100-2

- Electronics
- Trolling Motors
- Instruments
- Electrical
- Lighting
- Anchor & Dock
- Safety
- Steering, Controls
- Pumps
- Fuel System
- Seating & Pedestals
- Trailering
- Tops & Covers
- Perform.
- Propellers
- Engine & Care
- Cleaning & Care
- Paint & Paint Acc.
- Fun & Flotation
- Topside Acc.
- Cockpit & Deck
- Hardware, Fasteners
- Camouflage
- Misc.

Telcor Rudder Angle Indicator



- Used with 1K potentiometer.
- 35° or 45° Angle.
- 3" or 5" Face.

Telcor RAI Dimmer Switch



- 2944G Dimmer Assembly.

Kobelt Meters



- Kobelt Master RAI.
- 12 or 24 VDC, illuminated, span adjustable.
- Requires no meter module.
- Works directly from your 1K potentiometer.

Skipper No. Description
441064 (7175-MA) Kobelt Master RAI

- Kobelt Slave Meter.
- 12 or 24 VDC, illuminated, span adjustable.
- Requires no meter module. Works directly from your master meter.

Skipper No. Description
441054 (7175-SA) Kobelt Slave Meter

Jastram 3 Wire Rudder Input



- Single 1K potentiometer.
- 45°/45° Swing and movement with proportionality.
- For linking to Skipper classic wheel house hardware.

Skipper No. Description
419160 (RFU300)
419134 (RFU400) Includes: RAI Translator Board
419184 (RFU2000-2210) Rudder Feedback Unit

Telcor Rudder Feedback Unit



- Complete with dual (4) limit switches and two potentiometers.

Skipper No. Description
437043 (7304-1K) Telcor Rudder Feedback Unit

Slotted 1K Replacement Potentiometer



Skipper No. Description
419223 (SP22G 3173-1K) Skipper Slotted 1K Repl. Potentiometer
419350/419401 Jastram 1K Potentiometer with Gear

Kobelt Rudder Feedback Unit



- Complete with dual (4) limit switches and two potentiometers.

Skipper No. Description
441028 (7174BG) Kobelt Rudder Feedback Unit

Kobelt Small Feedbacks



- Kobelt Small Feedback (1K).
- Single 1K potentiometer.
- No switches.
- Great for rudder angle indicator driving.

Skipper No. Description
441066 (7168P) Kobelt Small Feedback (1K)

- Kobelt Small Feedback.
- Twin 1K potentiometers.
- Redundant or split rudder angle indicator systems.

Skipper No. Description
441079 (7168PP) Kobelt Small Feedback

- Electronics
- Trolling Motors
- Instruments
- Electrical
- Lighting
- Anchor & Dock
- Safety
- Steering, Controls
- Pumps
- Fuel System
- Seating & Pedestals
- Trailing
- Tops & Covers
- Perform.
- Propellers
- Engine & Care
- Cleaning & Care
- Paint & Paint Acc.
- Fun & Flotation
- Topside Acc.
- Cockpit & Deck
- Hardware, Fasteners
- Camouflage
- Misc.
- Comm.

Skipper Welded Body Cylinders



Skipper Cylinders have become the dimensional standard for inland pushboats, complete with 2500 PSI Rating and 303 marine grade stainless, chrome plated rods. Skipper stocks the complete line of 3", 3.5" and 4" bore cylinders. Along with all their accessories at our Harahan Location.

Skipper Standard Cylinders



- Featuring 303 SS Piston Rods, 2500 PSI Rating and Skipper Accessories.

Skipper No.	Description
233801	(SBC3018-S1) Cylinder Complete with Clevis
233813	(SBC3524-S2) Cylinder
233825	(SBC4024-S3) Cylinder
233837	(SBC4030-S3) Cylinder

Skipper Standard Cylinder Accessories



- The following cylinder accessories are made to those same standard Skipper dimensions.
- Clevises, Rodeyes and Mounting Brackets are fabricated from cut steel to ease field modifications and re-boring.
- All pins are machined from 17-4PH stainless (boat shaft).

Skipper No.	Description
361016	(3018) Clevis, 1"-14
233851	(B3) Eye Bracket
233863	1" SS 17-4 Clevis Pins with Cotter
254792	(E8) Rodeye Assembly Complete
254691	(WWC-435B) Clevis Threaded, 1.25-12
254805	(B4) Eye Bracket
233875	1-1/4" SS 17-4 Clevis Pins with Cotters
254780	(E10) Rodeye Assembly Complete
254689	(WWC-435) Clevis Threaded, 1.50-12
254805	(B4) Eye Bracket
305101	(E10) 1-1/2" SS 17-4 Rodeye Pin

Skipper Cylinders - Made to NFPA JIC Dimensions



- The following welded body cylinders and accessories are made to NFPA JIC dimensions, to replace your long lead time, high priced JIC, NFPA Tie-Rod Type Cylinders.
- These cylinders are manufacturer by Hanna Corp., a long time leading manufacturer of JIC Cylinders.
- Comes complete with a 2500PSI rating and 303 marine grade stainless, chrome plated rods.

Skipper No.	Description
401264	Hanna - MP1-NON-NC-5 x 24 KIM 1G
401276	Hanna - MP1-NON-NC-5 x 30 KIM 1G
401288	Hanna - MP1-NON-NC-5 x 36 KIM 1G
256075	Cylinder JIC SBC 6030 KIM SS
256087	Cylinder JIC SBC 6036 KIM SS
256063	Cylinder JIC SBC 6042 KIM SS

Skipper Cylinder Accessories



- The following cylinder accessories are made to JIC, NFPA dimensions.
- Clevises, Rodeyes and Mounting Brackets are fabricated from cut steel to ease field modifications and re-boring.
- All pins are machined from 17-4PH stainless (boat shaft).

Skipper No.	Description
601078	(Y7/E15) Best Rodeye 2.25-12
260036	(BDC-25) 2.25-12 Clevis
601080	(B5) Best Eye Bracket, JIC
601092	1.75 x 6" Heel Pin SS 17-4
362359	2.5" x 7" Rodeye Pin
256099	(B6) Eye Bracket
361005	2" x 6" Heel Pin SS 17-4

Donaldson In-Line Check Valves



- Check valves isolate and protect.
- Selector valves direct flow to either of two locations.
- Dual pilot operated check valves "lock" out back pressure from other stations.

Skipper No. Description

255023	(CV08P-65) Donaldson 1" 65# Check Valve
255035	(CV10P-65) Donaldson 1-1/4" 65# Check Valve
255073	(CV10P-5) Donaldson 1-1/4" 5# Check Valve
255097	(CV08P-5) Donaldson 1" 5# Check Valve

Quadrant Isolation Ball Valves



- A great assist in component isolation, system adjustment and trouble shooting.

Skipper No. Description

235196	Quadrant 1/2" NPTF Stainless Ball Valve
236201	Quadrant 3/4" NPTF Stainless Ball Valve

Daman Subplates

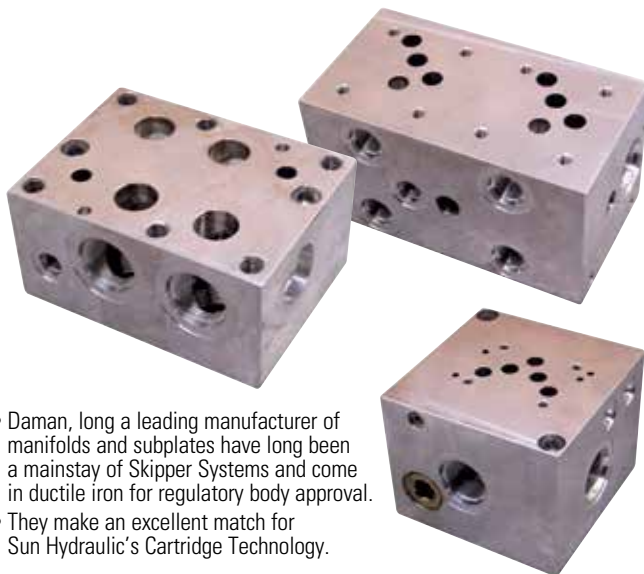

- Daman, long a leading manufacturer of manifolds and subplates have long been a mainstay of Skipper Systems and come in ductile iron for regulatory body approval.
- They make an excellent match for Sun Hydraulic's Cartridge Technology.

Skipper No. Description

694326	(AD05SPRVS8S) Subplate
695037	(AD05S023SS) Dual Subplate
253118	(AD08SPRVS16S) Subplate
253283	(AD08SPST16P) Subplate
253297	(AD08SPS016S) Subplate
694100	(DD05SPRVS8S) Ductile Iron Subplate
694338	(AD05JSPRVS16) Subplate
694340	(AD05JSPS16S) Subplate
694352	(AD05HSPRV12S) Subplate
694364	(AD05HSPS12S) Subplate

Brand Hydraulic's Classic Bypass Type Flow Controls



- Invaluable in those engine driven pump applications.

Skipper No. Description

694403	(FC51) Brand 1/2" Flow Regulator
264983	(FC51) Brand 3/4" Flow Regulator

Solenoid Operated Directional Control Valves



- Solenoid operated directional control valves and subplates in multiple spool configurations and operating voltages and featuring modern system improvements like slow shift and shockless operation.

Skipper No. Description

253282	(D08) Open Center Directional Valve
255249	(D08) Tandem Center Slow Shift Directional Valve
255124	(D05) Tandem Center Slow Shift Directional Valve
695102	(D05) Tandem Center Shockless Directional Valve
694768	(D05) Tandem Center Directional Valve, 12 VDC
255047	(D03) Pilot Valve, 110V AC
255059	(D03) Pilot Valve, 110V AC
240096	Magnatrol Poppet Valve, 1" NPT, 24 VDC, N.O., 500 PSI
240109	Magnatrol Poppet Valve, 1-1/4" NPT, 24 VDC, N.O., 500 PSI

Jastram Manual Steering Helms

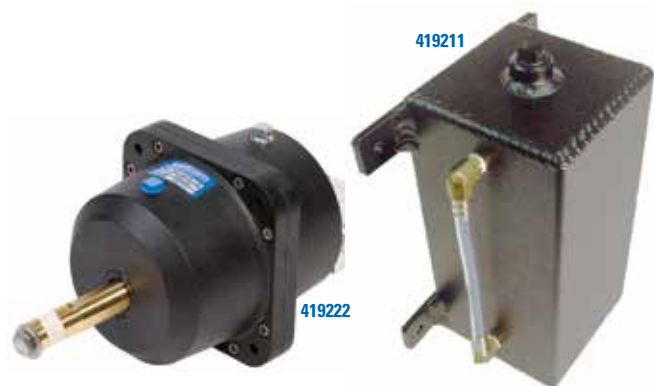

- Manual steering helms: Jastram makes the larger displacement helms for use on smaller workboats and larger pleasure vessels.

Skipper No. Description

419211	(JA-521011) Jastram Header Tank, Aluminum
419222	(H110) Jastram 11.0 CID Helm

- Electronics
- Trolling Motors
- Instruments
- Electrical
- Lighting
- Anchor & Dock
- Safety
- Steering, Controls
- Pumps
- Fuel System
- Seating & Pedestals
- Trailer
- Tops & Covers
- Perform.
- Propellers
- Engine & Care
- Cleaning & Care
- Paint & Paint Acc.
- Fun & Flotation
- Topside Acc.
- Cockpit & Deck
- Hardware, Fasteners
- Camouflage
- Misc.

Reservoirs and Reservoir Accessories



211300



260012



254350

• Complete with (2) suction strainers, return line filter, filler breather, sight level gauge with temp and optional low level sensor.

Skipper No.	Description
254595	Skipper Reservoir, 50 Gallon
211300	(B1000N) A.C.T. Level Float Sensor
254350	(ABB-40-N) Donaldson Filler Breather Assembly
255085	(SMBB-80-N-0) Stauff Filler Breather with Adjustable Dipstick
254665	(LHA LG5T) Sight Gauge, C/W Thermometer
255112	(HSG55) Hydrocraft Sight Gauge, C/W Thermometer
694807	(SWS N04 A2) Stauff Gauge Isolator
254831	(P169015) Donaldson In Tank Sump Strainer, SEH-20-1-1-1/4-100
253423	(CF-1P-140-A-SAE) 0-2000 PSI Pressure Gauge
260012	(JSM0-2000PS) McDaniels Pressure Gauge
398316	(WIKA 213.53) 2.5 LM 0-2000 K Pressure Gauge
398328	(WIKA 213.53) 2.5 LM 0-3000 K Pressure Gauge

Filters



694718



254970

Skipper No.	Description
692411	(0160MA010P) Hydac 10M Element
254970	(RTF48N25) Stauff D10B/S1/V Return Filter with Indicator
255263	(CI-20) Stauff Indicator Gauge
694718	(MFP160G1A10) Hydac Return Line Filter
695544	(0080MA010P) Hydac Elements RF

Valves



Skipper No.	Description
253409	(SS-2A1D) Prince Single Selector Valve
253411	(S-75) Gresen 3-Way Selector Valve
253396	(CP410-1-B6S0) Sauer Lock Valve, For your Orbitrol and Auto Pilot Interface Systems

Sun Relief Cartridges



• Relief valve system protection: Sun offers the highest reset values and cartridge technology too.

Skipper No.	Description
694251	(RPGC-LAN) Sun Relief Cartridge, 0-3000 PSI
694427	(RPEC-LAN) Sun Relief Cartridge, 0-3000 PSI

- Electronics
- Trolling Motors
- Instruments
- Electrical
- Lighting
- Anchor & Dock
- Safety
- Steering, Controls
- Pumps
- Fuel System
- Seating & Pedestals
- Trailer
- Tops & Covers
- Perform.
- Propellers
- Engine & Care
- Cleaning & Care
- Paint & Paint Acc.
- Fun & Flotation
- Topside Acc.
- Cockpit & Deck
- Hardware, Fasteners
- Camouflage
- Misc.



Follow Up Steering Levers and Wheels

Follow Up Control is the preferred method of vessel handling - your wheelhouse input device controls and maintains the desired rudder position, effortlessly.

Kobelt Follow Up Helm



- Featuring (3) 1K potentiometers, for redundant or split systems.
- Requires 3 wheel turns lock-to-lock.
- Note: Wheel not included.
- Adapts to customer's wheel or Skipper #436534 - 24" Diameter Wheel as shown in photo.

Skipper No.	Description
441016	(7172BP PP) Follow Up Helm

Actuating Column



- Actuating Column; Takes the hassle out of building a behind-console mount.

Skipper No.	Description
254537	(150-5066) Orbital Actuating Column
271445	(OHM000) Custom Helmster - The Beginner's Orbital Column

Kobelt Follow Up Lever/Helm



- For that classic helmsman approach, especially well suited for higher speed vessels.
- 45°/45° Swing and movement.
- Two 1K potentiometers for redundant or split systems.
- Self contained half-wheel.

Skipper No.	Description
441105	(7171SW PP) Follow Up Lever/Helm

System Power Accessories



Skipper No.	Description
419122	Jastram Dimmer - Regulates Rudder Angle Indicator, Brightness for Nighttime Viewing
362678	(PR4.5) Power Supply - Excellent 110V AC to 12 VDC Converter for RAI Systems
256138	(N2412-12) Astron 24 VDC to 12 VDC Converter

Schmitt Steering Wheels and Accessories



- For a super sleek appearance in your wheelhouse, why not finished stainless?

Skipper No.	Description
436534	(153-24-17) 1" Straight Bore, 24" SS Wheel
602790	(153-24-1-C) 1" Char Lynn Bore, 24" SS Wheel

- Electronics
- Trolling Motors
- Instruments
- Electrical
- Lighting
- Anchor & Dock
- Safety
- Steering, Controls
- Pumps
- Fuel System
- Seating & Pedestals
- Trailer
- Tops & Covers
- Perform.
- Propellers
- Engine & Care
- Cleaning & Care
- Paint & Paint Acc.
- Fun & Flotation
- Topside Acc.
- Cockpit & Deck
- Hardware, Fasteners
- Camouflage
- Misc.



DESIGN DATA SHEET- HYDRAULIC STEERING SYSTEM

COMPANY NAME: _____

VESSEL NAME: _____

VESSEL TYPE: TUG MODEL BOW PUSHBOAT FERRY
 PASSENGER VESSEL SUPPLY VESSEL CREWBOAT
 FISHING VESSEL OTHER _____

LENGTH _____ WIDTH _____ DRAFT _____

SPEED (KNOTS) AHEAD _____ ASTERN _____

RUDDER SPEED (HARDOVER TO HARDOVER) STEERING _____ SEC FLANKING _____ SEC

RUDDER ANGLE MAX STEERING _____ ° FLANKING _____ °

PROPELLER SIZE _____ KORT NOZZLES (Y/N) _____

ENGINE MAKE _____ MODEL _____ HP _____ QTY _____

ELECTRIC POWER AVAILABLE _____ VAC, _____ PHASE
 _____ VDC

STEERING CONTROLS DESIRED:

TYPE AND # OF STATIONS

FILL IN QUANTITIES BELOW

STATION 1 STATION 2 STATION 3

FULL FOLLOW UP ELECTRICAL (WHEEL): _____ _____ _____

FULL FOLLOW UP ELECTRICAL (LEVER): _____ _____ _____

FULL FOLLOW UP MECHANICAL: _____ _____ _____

NON FOLLOW UP JOG: _____ _____ _____

RUDDER ANGLE INDICATORS: _____ _____ _____

AUTOPILOT INTERFACE:

BRAND _____

TYPE _____

VESSEL CLASSIFICATION: ABS, USCG, OTHER _____

EXISTING STEERING (PLEASE DESCRIBE): _____

- Electronics
- Trolling Motors
- Instruments
- Electrical
- Lighting
- Anchor & Dock
- Safety
- Steering, Controls
- Pumps
- Fuel System
- Seating & Pedestals
- Trailering
- Tops & Covers
- Perform.
- Propellers
- Engine & Care
- Cleaning & Care
- Paint & Paint Acc.
- Fun & Flotation
- Topside Acc.
- Cockpit & Deck
- Hardware, Fasteners
- Camouflage
- Misc.

Design Data Sheet - Hydraulic Steering System



STEERING RUDDERS: QTY _____

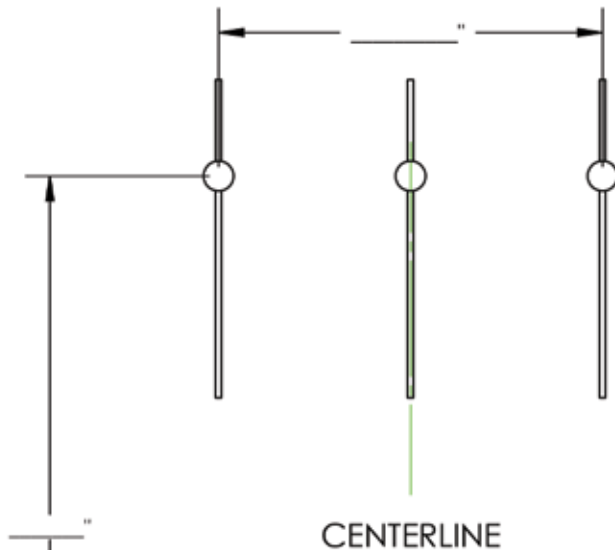
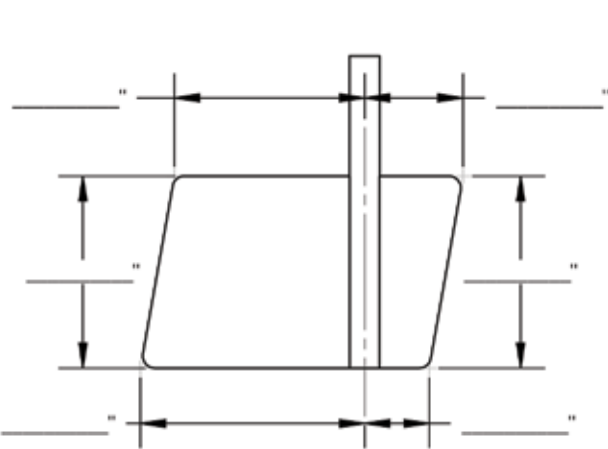

FLANKING RUDDERS: QTY _____

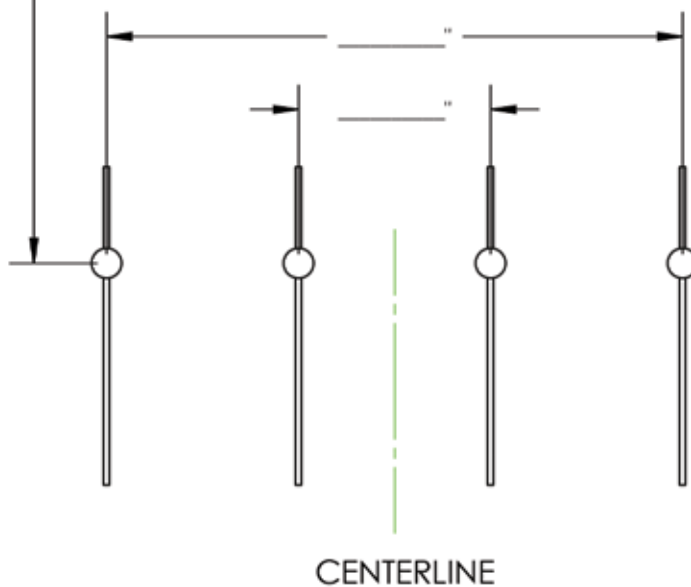
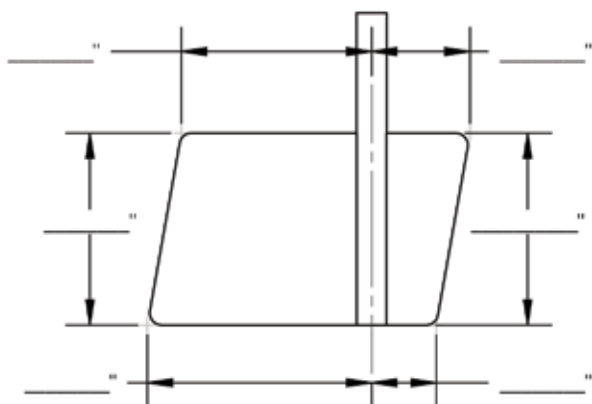

RUDDER STOCK DIAMETER: STEERING _____ " FLANKING _____ "

- Electronics
- Trolling Motors
- Instruments
- Electrical
- Lighting
- Anchor & Dock
- Safety
- Steering, Controls
- Pumps
- Fuel System
- Seating & Pedestals
- Trailer
- Tops & Covers
- Perform.
- Propellers
- Engine & Care
- Cleaning & Care
- Paint & Paint Acc.
- Fun & Flotation
- Topside Acc.
- Cockpit & Deck
- Hardware, Fasteners
- Camouflage
- Misc.

Comm.

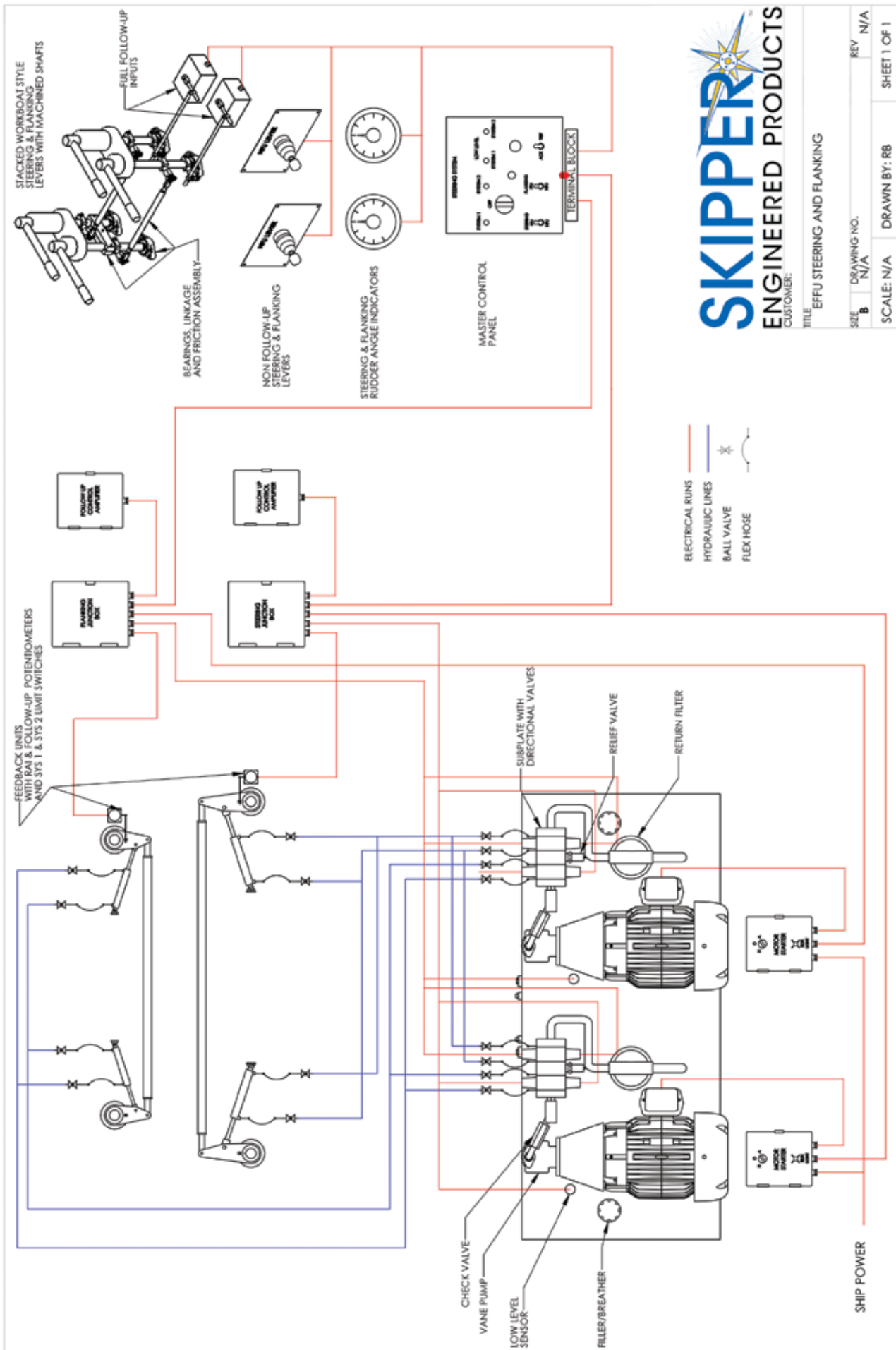

SKIPPER
ENGINEERED PRODUCTS

CUSTOMER: _____
TITLE: EFFU STEERING AND FLANKING

SIZE: B	DRAWING NO.: N/A	REV: N/A
SCALE: N/A	DRAWN BY: RB	SHEET 1 OF 1

- Electronics
- Trolling Motors
- Instruments
- Electrical
- Lighting
- Anchor & Dock
- Safety
- Steering, Controls
- Pumps
- Fuel System
- Seating & Pedestals
- Trailering
- Tops & Covers
- Perform.
- Propellers
- Engine & Care
- Cleaning & Care
- Paint & Paint Acc.
- Fun & Flotation
- Topside Acc.
- Cockpit & Deck
- Hardware, Fasteners
- Camouflage
- Misc.