

# Catálogo de accesorios Náuticos



Trolling  
Motors



Instruments



Electrical



Lighting



Anchor  
& Dock



Safety



Steering,  
Controls



Pumps



Fuel  
System



Seating &  
Pedestals



Trailering



Tops &  
Covers



# 2021

Parte 1

*El Navegante*

[www.repuestoselnavegante.com](http://www.repuestoselnavegante.com)



- Trolling Motors
- Instruments
- Electrical
- Lighting
- Anchor & Dock
- Safety
- Steering, Controls
- Pumps
- Fuel System
- Seating & Pedestals
- Trailer
- Tops & Covers
- Perform.
- Propellers
- Engine & Care
- Cleaning & Care
- Paint & Paint Acc.
- Fun & Flotation
- Topside Acc.
- Cockpit & Deck
- Hardware, Fasteners
- Camouflage
- Misc.
- Comm.

## Bienvenidos a Repuestos El Navegante.

Aquí podrás encontrar mas de **35.000** productos de diferentes fabricantes, con una gran variedad de accesorios y componentes para tu embarcación, contamos con mas de 20 años de experiencia en el sector náutico, no dudes en contactarnos para aclarar cualquier duda que tengas, prestamos asesoría técnica lo que es un valor agregado, y te dará tranquilidad a la hora de tomar una decisión de compra.

### Nota Importante:

Debido a las restricciones causadas por el Covid 19, y otros problemas a nivel Mundial muchas empresas se vieron afectadas debido a la falta de materia prima, por este motivo tanto los precios como las fechas de entrega sufrieron cambios en gran cantidad de productos, comuníquese con nosotros a través del correo: [repuestoselnavegante@gmail.com](mailto:repuestoselnavegante@gmail.com) y solicite su presupuesto sin compromiso, también puede comunicarse vía Telegram o WhatsApp escaneando los códigos QR.

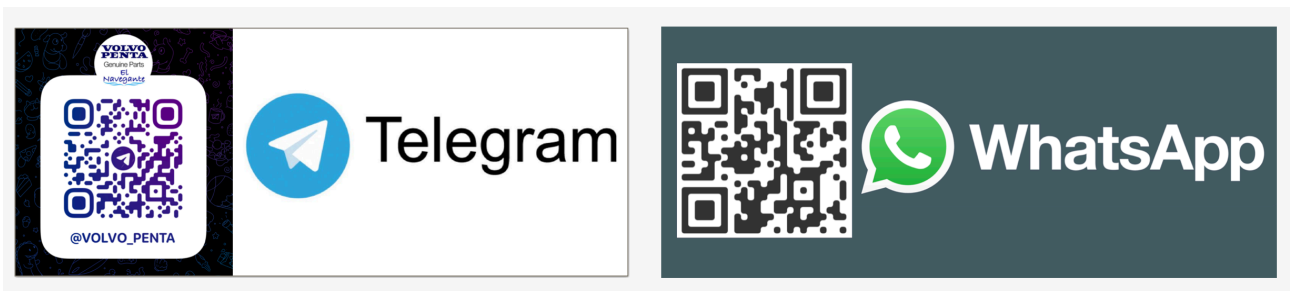

Los productos aquí publicados se encuentran en varias partes del mundo, pero la mayoría se encuentran en Estados Unidos y Europa, por lo que estos precios no incluyen gastos de envío.

También puede consultar en nuestra pagina [www.repuestoselnavegante.com](http://www.repuestoselnavegante.com) nuestros términos y condiciones antes de efectuar la compra, ahí podrá ver también nuestra política de devoluciones.

Los productos pueden ser entregados en un currier de su confianza.

En nuestra pagina podrá encontrar mas de **3.500** productos para entrega inmediata.

Nos especializamos en repuestos Volvo Penta, Cummings, Yanmar, Caterpillar, Mercruiser.

Ofrecemos repuestos para Generadores Onan, Kohler, Westerbeke, Fisher Panda y Northern Lights.

**ICOM IC-M506 VHF Marine Transceiver**



788022

- Built-in ITU Class-D DSC.
- Submersible construction (1m depth for 60 minutes).
- 25 Watt 2-way hailer capability.
- Last call voice recording.
- Active noise canceling.
- Large LCD and Intuitive User Interface.
- Foghorn feature is built-in via the external Hailer horn.
- Weather channels with weather alert function.
- AquaQuake draining function.
- NMEA 0183 Connectivity.
- Optional CommandMic HM195 for 2nd station capability for using the IC-M506 from a separate cabin or tower.
- Includes: Hand microphone (HM-205), DC power cable and mounting bracket kit.
- Dimensions: 7.04" W x 4.48" H x 4.48" D.

Order No.	Mfg. No. / Description	List Price	
788028	(M506-01) Black	\$399.99	B0-9995300
788022	(MB-75) Flush Mount Kit, Stainless Steel	\$49.39	Z0-1713000

**ICOM IC-M424G VHF Marine Transceivers with Built-In GPS**



788040



788039



788027

- Built-in GPS Receiver. The built-in GPS receiver shows your current position, date/time and can be used for DSC calls. The GPS data source is selectable from internal and external GPS.
- Built-in ITU Class-D DSC.
- Submersible construction (1m depth for 30 minutes).
- 10 Watt loud audio, public address and foghorn.
- Intuitive user interface and white backlit LCD and keypad.
- Active noise canceling.
- Dual/tri-watch function.
- Weather channels with weather alert function.
- AquaQuake draining function.
- NMEA 0183 Connectivity.
- Includes: Hand microphone (HM-205), DC power cable and mounting bracket kit.
- Dimensions: 7.09" W x 3.23" H x 4.72" D.

Order No.	Mfg. No. / Description	List Price	
788039	(M424GBLACK) Black	\$299.99	B0-9996200
788040	(M424G22) White	\$299.99	B0-9996200
788027	(MB-132) Flush Mount Kit, Stainless Steel	\$52.09	Z0-3433000

**ICOM IC-M330 VHF Marine Transceivers**

- Ultra compact body - 6.2" W x 2.6" H x 4.3" D.
- Easy installation in a limited space.
- Dynamic, clear audio from bass to treble.
- Built-in Class D DSC with a CH70 Dedicated Receiver.
- Class leading receiver performance (Selectivity and IMD: more than 70 dB).
- Intuitive user interface.
- Easy-to-read full dot-matrix display.
- IPX7 submersible (1m depth for 30 minutes).
- AquaQuake draining function.
- Common NMEA interface for external GPS/NVA connection.
- Tag scan and favorite channel functions.
- Dual watch and Tri-watch functions.
- Instant access to Ch 16 and Call channel.
- Priority scan function.
- Display and keypad backlighting.
- Weather alert functions.
- External speaker connection.

Order No.	Mfg. No. / Description	List Price	
780026	(M330-11) Black	\$149.99	B0-9943100
780031	(M330-21) White	\$149.99	B0-9943100

**BUILT-IN GPS**

- A built-in GPS receiver provides your location, bearing and speed by using information from GPS, GLONASS and SBAS.
- The acquired position information can be used for DSC calls.



Order No.	Mfg. No. / Description	List Price	
780036	(M330G-31) Black	\$199.99	B0-9997100
780041	(M330G-41) White	\$199.99	B0-9997100

**FLUSH MOUNT KIT - STAINLESS STEEL**

Order No.	Mfg. No. / Description	List Price	
788023	(MBF5) Flush Mount Kit, Stainless Steel	\$30.09	C0-8552000



780026



780031



788023

Electronics

- Trolling Motors
- Instruments
- Electrical
- Lighting
- Anchor & Dock
- Safety
- Steering, Controls
- Pumps
- Fuel System
- Seating & Pedestals
- Trailer
- Tops & Covers
- Perform.
- Propellers
- Engine & Care
- Cleaning & Care
- Paint & Paint Acc.
- Fun & Flotation
- Topside Acc.
- Cockpit & Deck
- Hardware, Fasteners
- Camouflage
- Misc.
- Comm.

Electronics

- Trolling Motors
- Instruments
- Electrical
- Lighting
- Anchor & Dock
- Safety
- Steering, Controls
- Pumps
- Fuel System
- Seating & Pedestals
- Trailering
- Tops & Covers
- Perform.
- Propellers
- Engine & Care
- Cleaning & Care
- Paint & Paint Acc.
- Fun & Flotation
- Topside Acc.
- Cockpit & Deck
- Hardware, Fasteners
- Camouflage
- Misc.
- Comm.

Lowrance Link-9 VHF Radio



- Class D DSC fixed mount VHF transceiver.
- Internal GPS antenna.
- 25W/1W transmission power.
- Large screen with intuitive user interface.
- Extra large, high resolution LCD display.
- MOB feature.
- Track Your Buddy option.
- Six-Button, backlit fist mic with optional remote mounting.
- Built-in dual-channel AIS receiver with AIS plot functionality.
- Seamless integration with a wider Lowrance system through NEMA 2000 and 0183.
- Dual watch/tri watch and all scan features.
- PA/Hailer horn output with Listen Back Feature.
- 10 weather channel.
- 20 user programmable names with MMSI.
- Fully waterproof.
- Dimensions: 4.22" H x 8.2" W x 6.43" D.

Order No.	Mfg. No. / Description	List Price
1432329	(14472-001) Black	\$484.79 D0-3878300

Simrad RS40 VHF Radio with AIS



- Class D DSC Approved.
- Integrated GPS receiver.
- Large, high-visibility LCD screen.
- Dual channel AIS receiver.
- NMEA 0183 and NMEA 2000 connectivity.
- Intuitive interface.
- Dual and tri-channel watch functions.
- Removable fist mic supports front or rear connection.
- Ergonomic fist microphone with built-in speaker.
- Connect up to two wireless handsets.
- Dimensions: 3.85" H x 7.92" W x 6.43" D.

Order No.	Mfg. No. / Description	List Price
1432333	(14470-001) Black	\$619.09 C0-3262500
1432457	(14921-001) RS40 Removable Fist Mic	\$71.39 D0-1175000

SIMRAD HS40 WIRELESS HANDSET FOR RS40 VHF RADIO

- Wireless handsets for the RS40 VHF radio.
- Handsets and RS40 work as an on-board intercom.
- Inductive charging with the included cradle.
- Up to 8 hours battery life.
- 100-meter range from base station.
- Fully waterproof (IPX7).

Order No.	Mfg. No. / Description	List Price
1432335	(14475-001) Black	\$219.09 C0-3268100



Lowrance Link-6S VHF DSC Marine Radio



- Class D DSC Approved.
- Internal GPS antenna.
- High visibility LCD with inverted night mode.
- Intuitive rotary dial and keypad controls.
- Four-button fist microphone.
- Dedicated Channel 16 keys.
- Tri-channel watch function.
- All International Channels.
- Multiple scan modes.
- Easy bracket or flush-mount installation.
- Dimensions: 3.5" H x 6.56" W x 6.35" D.

Order No.	Mfg. No. / Description	List Price
1432331	(14493-001) Black	\$291.69 D0-5333200

Simrad RS20S VHF Radio



- Class D DSC Approved.
- Integrated GPS receiver.
- High-visibility LCD with inverted night mode.
- Intuitive rotary dial and keypad controls.
- Four-button fist microphone.
- NMEA 2000 connectivity.
- Dedicated emergency channel key.
- Tri-channel watch function.
- All International Channels.
- Easy bracket or flush-mount installation.
- Dimensions: 3.5" H x 6.56" W x 6.35" D.

Order No.	Mfg. No. / Description	List Price
1432275	(14491-001) Black	\$359.09 B0-8132300

Standard Horizon Quantum GX6000 VHF/AIS Marine Radio

STANDARD HORIZON



607079



- Integrated AIS Receiver (Requires a separate dedicated AIS antenna).
- AIS/AIS SART target display: MMSI, Call Sign, Ship Name, BRG, DST, SOG and COG.
- NMEA2000 and NMEA0183 compatible.
- Programmable CPA (Closest Point of Approach) and TCPA collision avoidance alarms.
- Dual Zone 25 Watt PA/Loud Hailer with preprogrammed fog signals and listen back.
- GPS Compass, Waypoint and GPS status pages.
- E2O (Easy to Operate) Icon & Menu System.
- Oversized rotary channel knob with push to enter.
- Front panel microphone can be connected to rear panel and extended 20 feet using MEK-4 mic extension kit.
- Capable of connecting two optional RAM4 or four Wireless RAM4W.
- Integrated Voice Recorder to play back up to two minutes of RX receive audio.
- 80 dB commercial grade receiver.
- Local/Distance attenuator.
- Integrated 32 Code (FVP-42) and 4 Code (CVS2500A) Voice Scramblers.
- Dimensions: 4.3" H x 6.9" W x 7.6" D.
- 3 Year Waterproof Warranty.

Order No.	Mfg. No. / Description	List Price
607062	(GX6000) Black	\$499.99 CO-9942400
607079	(MMB84) Flush Mounting Bracket	\$18.19 EO-4631000

Standard Horizon Explorer Series GX1850 25W VHF Marine Radios

STANDARD HORIZON



- Class D DSC.
- Separate receiver for CH70 (Receiving DSC Calls).
- Ultra-slim and compact rear case design (Depth 3.3").
- NMEA2000 Compatible (GX1850GPS/GX1850).
- NMEA 0183 Connectivity.
- E2O (Easy to Operate) Icon & Menu System.
- Preset key stores up to 10 favorite channels.
- Second Station Remote Microphone (Optional RAM4 SSM-70H).
- Intercom Feature between the Radio and an Optional Second Station.
- Programmable Scan, Priority Scan and Multi Watch.
- Automatic DSC polling of up to 6 ships GPS positions.
- GPS Compass, Waypoint and GPS status pages (when connected to a GPS).
- Enter, Save, and Navigate to a waypoint using the Compass page (when connected to a GPS).
- Navigation (LAT/LON, SOG, and COG) information shown on display (when connected to a GPS).
- GM (Group Monitor) Using DSC Group position Calling.
- MOB (Man over Board) Operation.
- Selectable Night Mode Display.
- Noise canceling microphone with channel change selection, 16/S and H/L keys.
- NOAA Weather channels with weather Alert.
- Dimensions: 3.4" H x 5.9" W x 3.3" D.
- 3 Year Waterproof Warranty.

Order No.	Mfg. No. / Description	List Price
607098	(GX1850B) Black	\$249.99 CO-9421200
607099	(GX1850W) White	\$249.99 CO-9421200

Standard Horizon Eclipse Series GX1400 25W VHF Marine Radios

STANDARD HORIZON

- Affordable Ultra Compact Class D Fixed Mount VHF Radio.
- Class D DSC.
- Replaces older Eclipse+ and Eclipse DSC Models.
- Radio controls on the Microphone.
- E2O (Easy to Operate) Icon & Menu System.
- Oversized Full dot matrix display (31 mm x 55 mm).
- Built in Separate Receiver for CH70 (Receiving DSC Calls).
- DSC test call and Auto DSC channel change selection.
- GPS position and Time Shown on a Full-dot Matrix Display when Connected to a GPS Receiver.
- NMEA In and Output Connections to a Compatible GPS Chart Plotter.
- Programmable soft keys.
- Automatically poll the GPS position of up to 6 ships using DSC.
- Submersible IPX8 waterproof rating (1.5M or 4.92 feet for 30 minutes).
- All USA/International and Canadian Marine Channels.
- Preset key stores up to 10 favorite channels.
- NOAA weather channel selection with Weather Alert.
- Programmable Scan, Priority Scan and Dual Watch.

Order No.	Mfg. No. / Description	List Price
607065	(GX1400B) Black	\$149.99 CO-9472100
607066	(GX1400W) White	\$149.99 CO-9472100



Electronics

- Trolling Motors
- Instruments
- Electrical
- Lighting
- Anchor & Dock
- Safety
- Steering, Controls
- Pumps
- Fuel System
- Seating & Pedestals
- Trailer
- Tops & Covers
- Perform.
- Propellers
- Engine & Care
- Cleaning & Care
- Paint & Paint Acc.
- Fun & Flotation
- Topside Acc.
- Cockpit & Deck
- Hardware, Fasteners
- Camouflage
- Misc.
- Comm.

**Standard Horizon Matrix GX2000 Class D DSC VHF Marine Radio**

STANDARD HORIZON



607079

- Class D DSC.
- 80 dB commercial grade receiver.
- Submersible IPX7 (1m for 30 minutes).
- NOAA Weather Channels/alert.
- Local/Distance attenuator.
- 25 Watt transmit power.
- 30 Watt PA, FOG, Bells and Whistles with listen back.
- ClearVoice noise canceling speaker microphone with channel selection and 16/9 key.
- Versatile user-programmable scanning, priority scan and Dual Watch.
- AIS (Automatic Identification System) receiver or transponder connection.
- AIS target display: MMSI, Call Sign, Ship Name, BRG, DST, SOG and COG.
- CPA (Closest Point of Approach) Alarm.
- Independent Channel 70 receiver built-in for continuous DSC watch.
- When connected to an optional GPS: Enter, Save and Navigate to waypoints with Compass page. Navigate to a DSC Distress Call.
- Navigation (LAT/LON, SOG and COG) information shown on display when connected to GPS.
- Capable of connecting two optional RAM3+ second station remote access microphones.
- Dimensions: 3.1" H x 7.1" W x 5.9" D.
- 3 Year Waterproof Warranty.

Order No.	Mfg. No. / Description	List Price	
607064	(GX2000B) Black	\$229.99	CO-9459100
607079	(MMB84) Flush Mounting Bracket	\$18.19	EO-4631000

**Standard Horizon Remote Station Microphone**

STANDARD HORIZON



- Remotely control all Radio, DSC, PA/Fog functions.
- For use with: Matrix GX2000, Explorer GX1700 and Explorer GX1600 VHF Marine Radios
- Speaker microphone with noise canceling clear voice technology.
- Backward compatible to RAM+ (CMP25).
- Supplied with 23 ft of routing cable.
- Submersible IPX7 (1m for 30 minutes).

Order No.	Mfg. No. / Description	List Price	
607090	(CMP31B) Black	\$159.99	EO-9991100

**Standard Horizon Explorer Series GX1800 25W VHF Marine Radios**

STANDARD HORIZON



- Class D DSC.
- Separate Receiver for CH70 (Receiving DSC Calls).
- Ultra-slim and compact Rear case design (Depth 3.3").
- NMEA 0183 Connectivity.
- E20 (Easy to Operate) Icon & Menu System.
- Preset key stores up to 10 favorite channels.
- Second Station Remote Microphone (Optional RAM4 SSM-70H).
- Intercom Feature between the Radio and an Optional Second Station.
- Programmable Scan, Priority Scan and Multi Watch.
- Automatic DSC polling of up to 6 ships GPS positions.
- GPS Compass, Waypoint and GPS status pages (when connected to a GPS).
- Enter, Save, and Navigate to a waypoint using the Compass page (when connected to a GPS).
- Navigation (LAT/LON, SOG, and COG) information shown on display (when connected to a GPS).
- GM (Group Monitor) Using DSC Group position Calling.
- MOB (Man over Board) Operation.
- Selectable Night Mode Display.
- Noise canceling microphone with channel change selection, 16/S and H/L keys.
- NOAA Weather channels with weather Alert.
- Dimensions: 3.4" H x 5.9" W x 3.3" D.
- 3 Year Waterproof Warranty.

Order No.	Mfg. No. / Description	List Price	
607077	(GX1800B) Black	\$199.99	CO-9996100
607076	(GX1800W) White	\$199.99	CO-9996100

**Reliability. Safety. Durability**

**We Set the Standard for Commercial Marine Communication**

- HX400** – Commercial Grade 5 Watt Handheld VHF with Programmable LMR Channels, 2400mAh Battery and Rapid Charger
- HX400IS** – Intrinsically Safe Handheld VHF
- HX380** – Commercial Grade 5 Watt Handheld VHF with Programmable LMR Channels
- Quantum Series GX6000** – Commercial Grade Fixed Mount VHF / AIS / NMEA2000 and Wired or Wireless Second Station Capability
- VLH-3000A** – 30W Dual zone Loudhailer with preprogrammed fog signals and two intercom connections

**STANDARD HORIZON**

Nothing Takes to Water Like Standard Horizon

www.standardhorizon.com 800.366.8431



- Electronics
- Trolling Motors
- Instruments
- Electrical
- Lighting
- Anchor & Dock
- Safety
- Steering, Controls
- Pumps
- Fuel System
- Seating & Pedestals
- Trailer
- Tops & Covers
- Perform.
- Propellers
- Engine & Care
- Cleaning & Care
- Paint & Paint Acc.
- Fun & Flotation
- Topside Acc.
- Cockpit & Deck
- Hardware, Fasteners
- Camouflage
- Misc.
- Comm.

Uniden UM435 VHF Marine Radios

Uniden

- New front panel design.
- Larger LCD 25mm x 51mm.
- CMB Canadian Marine Broadcast "B" Channels.
- IPX8/JIS8 Submersible.
- Keys on Mic - 16/09, Channel Up/Down, Scan/Memory.
- New International 4 digit Channels.
- NEMA 0183 in/out.
- Full dot matrix display with easy-to-use intuitive menus.
- 1 Watt/25 Watt transmit power.
- DSC (Digital Selective Calling).
- Ultra compact rugged construction.
- 25 watt full-featured fixed mount VHF marine radio designed with a shorter chassis for more versatile installations.
- One receiver dedicated for Channel 70 DSC calls.
- Distress, Individual, Urgency, Safety, Position Report and Send, DSC test call and menu selection for Auto DSC channel switching Triple Watch Plus.
- Durable rubber grip mic.
- S.A.M.E. Emergency/Weather Alert.
- Channel names.
- Backlit LCD display and keypad. LCD display and dimmer.
- Triple watch plus. Memory scan and weather scan/alert.
- Compatible with Uniden MRN-GPSK GPS Receiver.



Order No.	Mfg. No. / Description	List Price
<b>776760</b>	(UM435) White	<b>\$140.69</b> D0-5521100
<b>776765</b>	(UM435BK) Black	<b>\$140.69</b> D0-5521100

Uniden UM435 VHF Marine Radio Package

Uniden

- Package includes: Uniden **776760** (UM435) VHF Marine Radio, Shakespeare **606561** (5250) Low Profile Antenna and Marpac **7-1330** Stainless Steel Ratchet Rail Mount.



Order No.	Description	List Price
<b>776723</b>	White	<b>\$260.39</b> D0-1380200

Uniden UM435 VHF Marine Radio Package

Uniden

- Package includes: Uniden UM435 VHF Marine Radio, Shakespeare **606701** (5101) Centennial Antenna and Shakespeare **744917** (4187) Stainless Steel Ratchet Mount.



Order No.	Description	List Price
<b>778944</b>	White	<b>\$247.19</b> D0-5779100
<b>778932</b>	Black	<b>\$247.19</b> D0-5779100

Uniden UM385 VHF Marine Radios

Uniden

- New front panel design.
- CMB Canadian Marine Broadcast "B" Channels.
- New International 4 digit Channels.
- NEMA 0183 In/Out.
- 25 watt fixed mount marine radio.
- IPX4/JIS4 waterproof level.
- Memory channel scan.
- Triple watch feature.
- Hi/Lo power switch.
- S.A.M.E. weather alert - specific.
- Area message encoding.
- Backlit keypad and display.
- Channel names.
- DSC (Digital Selective Calling).
- Distress, Individual, Urgency, Safety, Position Report and Send, DSC test call and menu selection for Auto DSC channel switching Triple Watch Plus.
- Compatible with Uniden MRN-GPSK GPS Receiver.



Order No.	Mfg. No. / Description	List Price
<b>776750</b>	(UM385) White	<b>\$124.99</b> D0-9999000
<b>776755</b>	(UM385BK) Black	<b>\$124.99</b> D0-9999000

Uniden UM435 VHF Marine Radio Package

Uniden

- Package includes: Uniden **776760** (UM435) VHF Marine Radio, Marpac **7-0127** VHF Antenna and Shakespeare **744917** (4187) Stainless Steel Ratchet Mount.



Order No.	Mfg. No. / Description	List Price
<b>776722</b>	(OCEANUS-PKG1) White	<b>\$245.29</b> D0-3269100

Uniden Flush Mount Kit

Uniden

- Flush mount kit for: UM415, UM415BK, UM380 and UM380BK.



Order No.	Mfg. No. / Description	List Price
<b>557504</b>	(FMB321)	<b>\$12.39</b> D0-1990000



**SPECIAL HANDLING MAY APPLY**



Standard Horizon External Speaker with 10 Watt Amplifier

STANDARD HORIZON



- The MLS-310 high quality waterproof amplified communications speaker designed to operate with marine VHF's with maximum of 4 watts output power.
- The MLS-310 amplifies the audio from the marine VHF to 10W providing loud and clear audio.
- The volume control on the front of the speaker allows the audio level to be adjusted or to be turned off.
- For use with: Eclipse GX1300, Explorer GX1600, Explorer GPS GX1700, Matrix GX2000 and Matrix AIS/GPS GX2200 VHF Marine Radios
- Supplied with 6.5' of speaker wire for connection of a marine VHF, 6.5' of power cable to connect to 12 VDC, bracket and flush mounting hardware.

Order No.	Mfg. No. / Description	List Price
607080	(MLS-310B) Black	\$74.69 E0-2065000

Deck Horns/Hailers

STANDARD HORIZON



- Clear, distortion free, waterproof deck horns.
- 8 Ohm.
- High impact plastic with hook-up wire provided.
- Assembled with stainless steel hardware.
- White.

Order No.	Mfg. No.	Nominal	Peak	List Price
699199	(SPC-5P)	8 Watts	12 Watts	\$24.09 FO-6861000
699213	(PA-30/20)	30 Watts	20 Watts	\$76.39 HO-3854000
699249	(PA40/30)	40 Watts	30 Watts	\$111.19 HO-1766000
699255	(PA-60/40)	60 Watts	40 Watts	\$287.99 E0-9951200

Marpac Remote External Speaker



- VHF external speaker.
- 6 watt.
- Weatherproof, cyclocac case.
- Works with all VHF radio.

Order No.	Description	List Price
7-0371	White	\$29.59 GO-3891000

Marpac Stainless Steel Microphone Clips

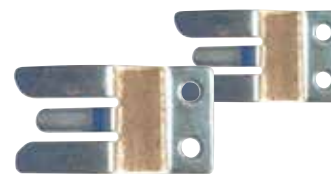

- Stainless steel.
- Dimensions: 1-7/8" x 1".
- Sold 2 per card.

Order No.	Description	List Price
7-0140	Microphone Clips	\$3.29 GO-0220000

Standard Horizon Loud Hailer

STANDARD HORIZON



- 30W PA output.
- Dual zone output forward, aft or all.
- Adjustable backlight - to dim the lighting on the display and buttons for better night time use.
- Noise canceling microphone.
- Easy push button control.
- Loud speaker audio.
- Four fog horns, bells and whistles - Four foghorn options allow automatic foghorn operation. Select the foghorn you need based on the navigation situation you are in. Has all the functions you need including bells, whistles, horns and sirens.
- 2 Intercom Station capable with the MLS-300i intercom speaker.
- Dimensions: 4.3" H x 7.1" W x 5.5" D.

Order No.	Mfg. No. / Description	List Price
607078	(VLH-3000A) Black	\$299.99 CO-9945200

Rough Water Electronic Boxes



- Large rounded corners, 1/2" black acrylic door and frame.
- Average fiberglass thickness is 3/8".
- Gem stainless steel locking slam latch.
- Gas shocks holds door securely open to access electronics.
- Perfect for any size center console boat with a T-Top.

Order No.	Mfg. No. / Description	List Price
723270	(RWEB24B) 10" H x 24" W x 15" D	21 lbs. \$565.59 E0-9142400
723272	(RWEB28B) 11.5" H x 28" W x 16" D	36 lbs. \$609.09 E0-2865400
723275	(RWEB30B) 11" H x 30" W x 16" D	40 lbs. \$609.09 E0-2865400
723277	(RWEB34B) 11" H x 34" W x 16" D	42 lbs. \$696.09 E0-7022500

Electronics

Trolling Motors

Instruments

Electrical

Lighting

Anchor & Dock

Safety

Steering, Controls

Pumps

Fuel System

Seating & Pedestals

Trailer

Tops & Covers

Perform.

Propellers

Engine & Care

Cleaning & Care

Paint & Paint Acc.

Fun & Flotation

Topside Acc.

Cockpit & Deck

Hardware, Fasteners

Misc.

Comm.



**ICOM IC-M85 Handheld VHF Marine Radio**



- Marine and land channel groups.
- 100 programmable land channels.
- Built-in CTCSS and DTCSS tones.
- 700mW Loud audio.
- Built-in Voice Scrambler.
- Automated emergency alarm with Man Down, Lone Worker and MOB Alarm functions.
- Instant operation with multi-function button.
- IP67 dust-tight and submersible protection.
- AquaQuake water draining function.
- Internal VOX capability for hands-free operation.
- 5 Watt output power.
- Weather channel receiving.
- Dual/Tri-Watch function.
- Instant access to Ch 16 and call channel.
- Favorite channel and tag scan functions.
- 14 hours of long battery life.
- Includes: Belt clip (MBB-3), antenna (FA-SC58V), battery pack (BP-290), rapid charger (BC-227), AC adapter (BC-123S) and hand strap.



Order No.	Mfg. No. / Description	List Price	
<b>780043</b>	(M85) Black	<b>\$299.99</b>	BO-9996200

**ICOM IC-M73 Handheld VHF Marine Radio**



- Slim, hourglass body and wide viewing angle LCD.
- Submersible construction equivalent to IPX8 (1.5m depth for 30 minutes).
- 700mW Loud audio.
- 6 Watt output power.
- AquaQuake water draining function.
- Dual/Tri-Watch function.
- Instant access to Ch 16 and call channel.
- Weather alert.
- 4 level battery life indicator.
- Favorite channel and tag scan functions.
- Priority and normal scan.
- Auto power save.
- Includes: Battery pack (BP-245H), battery charger (BC-210), belt clip (MB-103), antenna (FA-S59V) and hand strap.



Order No.	Mfg. No. / Description	List Price	
<b>788006</b>	(M73-01) Black	<b>\$199.99</b>	BO-9997100
<b>788012</b>	(HM-167) Speaker Microphone - Submersible	<b>\$128.09</b>	BO-8251100
<b>788101</b>	(BP-245H) Li-Ion Battery Pack	<b>\$122.69</b>	EO-2029000

**ICOM IC-M36 Handheld VHF Marine Radio**



- Floats if dropped overboard.
- Noise canceling microphone.
- 700mW Loud audio.
- 6 Watt output power.
- Automatic volume adjustment.
- Volume boost and mute functions.
- Dual/Tri-Watch function.
- Instant access to Ch 16 or Ch 9.
- Weather alert.
- Auto scan function.
- 2-step power saver.
- AquaQuake water draining function.
- Submersible construction equivalent to IPX7 (1m depth for 30 minutes).
- Favorite channel and tag scan functions.
- Includes: Battery pack (BP-252), battery charger (BC-173), belt clip (MB-109), antenna (FA-SC58V) and hand strap.

Order No.	Mfg. No. / Description	List Price	
<b>788002</b>	(M36-01) Black	<b>\$179.99</b>	BO-9916100
<b>788111</b>	(HM-165) Mic	<b>\$117.39</b>	EO-4088000

**ICOM IC-M37 Handheld VHF Marine Radio**



- Large keys and easy-to-grip design.
- Features Float'n Flash function.
- 700mW Loud audio.
- IP57 dust-protection and waterproof protection.
- 6 Watt output power.
- Channel history function stores the last five channels used for easy recall.
- AquaQuake water draining function.
- Dual/Tri-Watch function.
- Voice Loud and Mute function.
- Instant access to Ch 16 and call channel.
- Weather channels with weather alert function.
- Battery life: 2350mAh Li-ion battery, up to 12 hours.
- Low battery alert function.
- Includes: Belt clip (MB-133), antenna (FA-SC59V), battery pack (BP-296), desktop charger (BC-235), AC adapter (BC-217SA) and hand strap.

Order No.	Mfg. No. / Description	List Price	
<b>788003</b>	(M37) Black	<b>\$179.99</b>	ZO-9995100
<b>788021</b>	(HM-213) Mic	<b>\$133.39</b>	EO-4000100

**ICOM IC-M25 Handheld VHF Marine Radio**



- Floating with blinking red LED light.
- Slim body, lightweight, high performance.
- Submersible construction equivalent to IPX7 (1m depth for 30 minutes).
- 550mW Loud audio.
- 5 Watt output power.
- Micro-B USB charging.
- Large LCD and intuitive user interface.
- 11 hours of long operating time.
- Dual/Tri-Watch function.
- Instant access to Ch 16 and call channel.
- Weather alert.
- AquaQuake water draining function.
- 2-step power saver.
- Auto scan function.
- Favorite channel and tag scan functions.
- Includes: Belt clip (MB-133), antenna (FA-SC59V) & hand strap. Battery cell is built-in.

Order No.	Mfg. No. / Description	List Price	
<b>780088</b>	(M2501) Black	<b>\$119.99</b>	BO-9970100
<b>788021</b>	(HM-213) Mic	<b>\$133.39</b>	EO-4000100

**ICOM Speaker Microphone - Intrinsically Safe**

- Intrinsically safe-conforms to intrinsically safe rating of the FMRC (Factory Mutual Research Corporation).
- Waterproof.
- For use with IC-M88 Handheld VHF Marine Radio.

Order No.	Mfg. No. / Description	List Price	
<b>788019</b>	(HM-138) Black	<b>\$144.49</b>	EO-7380100



- Trolling Motors
- Instruments
- Electrical
- Lighting
- Anchor & Dock
- Safety
- Steering, Controls
- Pumps
- Fuel System
- Seating & Pedestals
- Trailer
- Tops & Covers
- Perform.
- Propellers
- Engine & Care
- Cleaning & Care
- Paint & Paint Acc.
- Fun & Flotation
- Topside Acc.
- Cockpit & Deck
- Hardware, Fasteners
- Camouflage
- Misc.
- Comm.

Standard Horizon Handheld VHF Marine Radios with LMR Channels

STANDARD HORIZON



- Submersible IPX8 (1.5m for 30 minutes).
- Selectable 5 or 1 watt transmit power output.
- Built-in Noise Canceling Microphone and Voice Scrambler for clear and private communications.
- 40 Programmable Land Mobile Channels 134 MHz to 174 MHz with CTCSS and DCS.
- Programmable channel names.
- NOAA Weather Channels and Weather Alert.
- Low battery indicator.
- Programmable Scan, Priority Scan and Dual Watch.
- All USA, International and Canadian Marine Channels.
- Preset key used to recall up to 10 favorite channels.
- Key lock.
- Supplied with 2300 mAh Li-Ion battery, 110V AC and 12V DC 3-hour quick chargers.

Order No.	Mfg. No. / Description	List Price	
607031	(HX400) Black	\$199.99	CO-9996100
607026	(HX400IS) Intrinsically Safe (I.S.) Version	\$299.99	CO-9945200
607091	(SBR-29LI) Battery Pack	\$64.09	E0-7084000
607093	(SBR-29LIIS) Battery Pack for (I.S.) Version	\$101.39	E0-4067000
607027	(SSM-14A) Speaker Mic with Belt Clip	\$85.39	E0-4046000
607085	(CMP460) Noise-Canceling Speaker Mic	\$58.69	CO-9894000
607095	(PA-45B) 110V Charger	\$17.09	E0-2821000
607097	(CD-50 CB5645) Charging Cradle	\$57.69	E0-7234000

Standard Horizon Floating Handheld VHF Marine Radio with GPS

STANDARD HORIZON



- Floating.
- Rugged case construction conforms to Military Standard.
- Meets ITU-R M493-13 Class D DSC (Digital Selective Calling).
- Submersible IPX8 (1.5m for 30 minutes).
- 6 Watt transmit power.
- FM Broadcast radio receive.
- Built-in Integrated 66 Channel WAAS GPS receiver.
- Easy to operate menu system with a large full-dot matrix display.
- Selectable display mode - day & night mode.
- Navigate to a DSC Distress Call with compass page.
- GM (Group Monitor) using DSC Group Position Call.
- Automatically poll the GPS position of a ship using DSC.
- Waypoint and route navigation.
- MOB (man overboard) function.
- Water activated emergency strobe light.
- NOAA Weather Channel with Weather Alert.
- Preset key used to recall up to 10 favorite channels.
- All USA, International and Canadian Channels.
- Versatile scanning operation (Dual and Triple Watch).
- 700mW Loud Audio and noise-canceling function for both TX/RX audio.
- Micro USB Data jack for PC programming.
- 11-hour operating time.
- Supplied with: Antenna (CAT460), 7.4V 1800 mAh Li-Ion Battery Pack (SBR-13LI), charger cradle (SBH-32), AC adapter for SBH-32 (SAD-25), DC cable with 12V cigarette lighter plug for SBH-32 (E-DC-19A), Alkaline battery case (SBT-13), belt clip (CLIP-22), USB cable (T910164B) and hand strap.

Order No.	Mfg. No. / Description	List Price	
607055	(HX890BK) Black	\$200.00	CO-0007100
607027	(SSM-14A) Speaker Mic with Belt Clip	\$85.39	E0-4046000

Standard Horizon Handheld VHF Marine Radio

STANDARD HORIZON



- Submersible IPX7 (1m for 30 minutes).
- Selectable 5 or 1 watt transmit power output.
- 700 mW loud speaker audio.
- 40 Programmable Land Mobile Channels 134 MHz to 174 MHz with CTCSS and DCS.
- Programmable channel names.
- NOAA Weather Channels and Weather Alert.
- Low battery indicator.
- Programmable Scan, Priority Scan, Dual Watch and Tri Watch.
- All USA, International and Canadian Marine Channels.
- Preset key used to recall up to 10 favorite channels.
- Supplied with 1600 mAh Li-Ion battery, 110V AC and 12V DC chargers and a charging cradle.

Order No.	Mfg. No. / Description	List Price	
607023	(HX380) Black	\$149.99	CO-9472100
607085	(CMP460) Noise-Canceling Speaker Mic	\$58.69	CO-9894000

- Electronics
- Trolling Motors
- Instruments
- Electrical
- Lighting
- Anchor & Dock
- Safety
- Steering, Controls
- Pumps
- Fuel System
- Seating & Pedestals
- Trailer
- Tops & Covers
- Perform.
- Propellers
- Engine & Care
- Cleaning & Care
- Paint & Paint Acc.
- Fun & Flotation
- Topside Acc.
- Cockpit & Deck
- Hardware, Fasteners
- Camouflage
- Misc.
- Comm.

**Standard Horizon Floating Handheld VHF Marine Radio**

STANDARD HORIZON



- Floating.
- Submersible IPX8 (1.5m for 30 minutes).
- 5 Watt transmit power.
- Unique USB charging system.
- E20 (Easy To Operate) menu system.
- Volume and squelch indication on the display.
- Water activated LED light.
- Preset key used to recall up to 10 favorite channels.
- Preset channel scan function.
- 600 mW loud internal speaker audio.
- NOAA Weather Channels.
- Programmable Scan, Priority Scan, Dual Watch and Tri Watch.
- Supplied with 1560 mAh 3.7V Li-Ion Battery, AC USB Plug and a charging cable.

Order No.	Mfg. No. / Description	List Price	
607038	(HX300) Black	\$129.99	CO-9401100

**Standard Horizon Battery**

STANDARD HORIZON



- For use with Intrinsically Safe HX370SAS Handheld VHF Marine Radio.

Order No.	Mfg. No. / Description	List Price	
607092	(FNB-V57AIS)	\$101.39	E0-4067000

**Standard Horizon Compact Floating Handheld VHF Marine Radio**

STANDARD HORIZON



607085



607027



- Floating.
- Compact, ergonomic case design.
- Submersible IPX7 (1m for 30 minutes).
- All USA, International and Canadian Channels.
- Selectable 6 watt/2.5 watt/ 1 watt output power.
- Receive WX and FM radio bands 76 MHz to 108 MHz.
- High resolution dot matrix LCD display.
- E20 (Easy To Operate) menu system.
- Programmable function keys.
- Speaker mic jack.
- Water activated emergency strobe light.
- Supplied with 1850 mAh Li-Ion Battery, 3 hour desktop rapid charger, 12 volt and 110V AC charging cables and charging cradle.

Order No.	Mfg. No. / Description	List Price	
607022	(HX210) Black	\$99.99	CO-9948000
607027	(SSM-14A) Speaker Mic with Belt Clip	\$85.39	E0-4046000
607085	(CMP460) Noise-Canceling Speaker Mic	\$58.69	CO-9894000

**Standard Horizon Rubber Duck Antenna**

STANDARD HORIZON



- For use with HX290, HX300, HX380, HX400, HX400IS, HX870 and HX890 Handheld VHF Marine Radios.

Order No.	Mfg. No. / Description	List Price	
607019	(CAT460)	\$19.29	E0-7441000



Electronics

Trolling Motors

Instruments

Electrical

Lighting

Anchor & Dock

Safety

Steering, Controls

Pumps

Fuel System

Seating & Pedestals

Trailer

Tops & Covers

Perform.

Propellers

Engine & Care

Cleaning & Care

Paint & Paint Acc.

Fun & Flotation

Topside Acc.

Cockpit & Deck

Hardware, Fasteners

Camouflage

Misc.

Comm.

**Uniden MHS335BT Handheld VHF Marine Radio with Bluetooth**



- Full Class D DSC.
- Integrated GPS Receiver - WAAS, SBAS, QZSS for accuracy.
- Bluetooth wireless.
- Smartphone App (Android and iOS) - Set up by entering DSC directory information, text message other VHF radios, update radio firmware.
- Auto plot to distress call - Built-in compass screen.
- Water activated MOB.
- Water activated emergency strobe light.
- Flashlight.
- 6 watt transmit power.
- Floating radio - Rated IPX8.
- NOAA Weather Channels - Weather alert and S.A.M.E. local location alerts.
- Noise cancel - For both received and transmitted audio.
- Waypoint navigation - Navigate to your stored locations using the compass screen.



Order No.	Mfg. No. / Description	List Price
<b>776770</b>	(MHS335BT) Black	<b>\$199.99</b> CO-9996100

**Uniden Atlantis 275 Handheld Floating VHF Marine Radio**



- Largest LCD in class.
- JIS8/IPX8 Submersible waterproof level + designed to float.
- Power Boost PTT Key.
- Emergency strobe light. Flashlight feature.
- Speaker vibrating power.
- Dual and Triple Watch operation.
- All USA, Canada and International Marine VHF channels.
- NOAA Weather Channels.
- Emergency 16/9 Channel monitoring.
- Backlit LCD.
- Transmit Power - 6, 1 and 5.0 watt switchable transmit power.
- Integrated LiON battery.



Order No.	Mfg. No. / Description	List Price
<b>776738</b>	(ATLANTIS275) Black	<b>\$131.29</b> D0-3050100

**Uniden MHS235 Submersible Handheld DSC Marine Radio**



- Built in GPS with DSC features.
- GPS Compass.
- Auto Plot to DSC Distress Call.
- JIS8 Submersible: IT FLOATS!
- Add up to 100 favorite locations.
- Power Boost PTT Key.
- Emergency strobe light.
- Glow in the dark power and PTT Keys/Seal - Makes it easy to locate the radio in the dark.
- WX/Emergency Alert.

Order No.	Mfg. No. / Description	List Price
<b>7001150</b>	(MHS235) Black	<b>\$168.79</b> D0-3053100
<b>577200</b>	(BZAG0147001) Speaker Microphone	<b>\$19.69</b> D0-5751000

**Uniden Atlantis 155 Handheld Floating VHF Marine Radio**



- Large, bright backlit channel display.
- JIS8 Submersible waterproof level + designed to float.
- Power Boost PTT Key.
- Triple Watch operation.
- All USA, Canada and International Marine VHF channels.
- NOAA Weather Channels.
- Weather alert watch mode.
- Emergency 16/9 Channel monitoring.
- Backlit LCD.
- 10HR battery life and battery save mode.
- Includes: Headset jack, DC adapter, belt clip and (4) "AAA" rechargeable Ni-MH batteries.



Order No.	Mfg. No. / Description	List Price
<b>776732</b>	(ATLANTIS155) Black	<b>\$70.39</b> D0-1365000

**Cobra Floating Handheld VHF Marine Radio with Bluetooth**



- Bluetooth Wireless Technology.
- Rewind-Say-Again - Replays missed VHF calls.
- Floating design and orange core makes retrieving radio easy.
- Noise-canceling microphone.
- 6 watts - Select between 1, 3 and 6 watts.
- USA, Canada and International Channels.
- All NOAA Weather Channels. Weather alert.
- BURP - Vibrates water out of the speaker grill.
- Rated submersible - Meets JIS7 (IPX7) standards.
- Instant Channel 16. Unlimited memory channels.
- Tri-Watch. Scan. Memory Scan.
- Signal strength meter. Button/key lock.
- Illuminated function keys. Selectable key tone beep.
- Large, illuminated LCD display.
- Includes: Rechargeable battery, locking desktop charger, AC adapter, 12 volt accessory plug, replacement antenna and spring loaded belt clip.



Order No.	Mfg. No. / Description	List Price
<b>788220</b>	(MRHH500FLTBT)	<b>\$154.19</b> D0-5332100

- Electronics
- Trolling Motors
- Instruments
- Electrical
- Lighting
- Anchor & Dock
- Safety
- Steering, Controls
- Pumps
- Fuel System
- Seating & Pedestals
- Trailering
- Tops & Covers
- Perform.
- Propellers
- Engine & Care
- Cleaning & Care
- Paint & Paint Acc.
- Fun & Flotation
- Topside Acc.
- Cockpit & Deck
- Hardware, Fasteners
- Camouflage
- Misc.
- Comm.

**Cobra Floating Handheld VHF Marine Radio with GPS and DSC**



- Built-In GPS Receiver & DSC: Shows GPS coordinates on screen and automatically sends GPS location with DSC calls.
- Bluetooth Wireless Technology.
- Floating design and orange core makes retrieving the radio easy.
- Rewind-Say-Again: Replays missed VHF calls.
- 6 watts - Select between 1, 3 and 6 watts.
- Flashlight/S.O.S. Light.
- Submersible to IPX8 Standards.
- All NOAA Weather Channels.
- Weather alert.
- MOB (Man Over Board).
- Noise-canceling microphone.
- USA, Canada and International Channels.
- BURP - Vibrates water out of the speaker grill.
- External speaker/microphone jack.
- Instant Channel 16/9.
- Unlimited memory channels. Channel names.
- Tri-Watch.
- Scan. Memory Scan.
- Signal strength meter.
- Button/key lock.
- Illuminated function keys.
- Selectable key tone beep.
- Large, illuminated LCD display.
- Includes: Rechargeable battery, desktop charging cradle, Alkaline battery tray, AC adapter, 12 volt accessory plug, NMEA output cable, replacement antenna and spring loaded belt clip.

Order No.	Mfg. No. / Description	List Price
<b>788224</b>	(MRHH600W) White	<b>\$180.59</b> D0-7444100

**Cobra Handheld Combination VHF and GMRS Marine Radios**



- All-Terrain Radio - Dual Band Receive and Transmit.
- Rewind-Say-Again: Replays missed VHF calls.
- Floating design and orange core makes retrieving radio easy.
- Noise-canceling microphone.
- 6 watt VHF and High Power GMRS.
- USA, Canada and International Channels.
- All NOAA Weather Channels.
- Weather alert with S.A.M.E.
- BURP - Vibrates water out of the speaker grill.
- Patented VibrAlert.
- VOX.
- Advanced GMRS Scan.
- Rated submersible - Meets JIS7 (IPX7) standards.
- External speaker/microphone jack.
- Instant Channel 16.
- Unlimited memory channels.
- Tri-Watch.
- Scan. Advanced Memory Scan.
- Signal strength meter.
- Button/key lock.
- Illuminated function keys.
- Selectable key tone beep.
- Large, illuminated LCD display.
- Includes: Rechargeable battery, locking desktop charger, AC adapter, 12 volt accessory plug, replacement dual band antenna (VHF/GMRS) and spring-loaded belt clip.



Order No.	Mfg. No. / Description	List Price
<b>788218</b>	(MRHH450 DUAL) Grey	<b>\$133.39</b> D0-1760100
<b>788219</b>	(MRHH450 CAM) RealTree Max 4 Camo	<b>\$144.49</b> D0-9551100

**T-H Marine YOLOtek® PowerStick Gen2**



- AquaStickPOWER (USBx2) is what the pros use to hold and power their GoPro, VIRB, iON or other action cameras.
- Plugs right into your navigation light ports on your boat.
- Securely mounts your action camera with a locking collar for speeds up to 70 mph.
- TWO (2) USB power ports means you NEVER worry about the battery of your action camera again.
- IPX6 Waterproof USB: 2.1 fast charging on top and standard 1.0 on bottom.
- Extends from approximately 32.5" to 53".
- Provides secure mounting and great point of views for camera.
- GoPro case not included.

Order No.	Mfg. No. / Description	List Price
<b>6430000</b>	(YO-ASPV1)	<b>\$171.19</b> H0-1720100



Electronics

- Trolling Motors
- Instruments
- Electrical
- Lighting
- Anchor & Dock
- Safety
- Steering, Controls
- Pumps
- Fuel System
- Seating & Pedestals
- Trailer
- Tops & Covers
- Perform.
- Propellers
- Engine & Care
- Cleaning & Care
- Paint & Paint Acc.
- Fun & Flotation
- Topside Acc.
- Cockpit & Deck
- Hardware, Fasteners
- Camouflage
- Misc.
- Comm.

Jensen AM/FM/WB/USB Bluetooth Waterproof Stereo



- Maximum power output: 160 watt (40W x 4).
- Bluetooth streaming audio (Supports A2DP/AVRCP).
- IPX6 waterproof rated.
- USB MP3/WMA Player.
- Weatherband.
- AM/FM electronic tuner.
- Rear auxiliary input (RCA).
- Rear auxiliary audio output (RCA).
- Conformal coated circuit boards.
- 12V DC (2-wire).
- UV resistant materials - ASTMD4329 compliant.
- Corrosion resistant finish - ASTMB117.

Order No.	Mfg. No. / Description	List Price	
570059	(JMS4RTL)	\$168.29	E0-2262100

**PACKAGE SYSTEM WITH (4) 6.5" SPEAKERS**

• 60 watts maximum handling power, one-piece basket design.

Order No.	Mfg. No. / Description	List Price	
570017	(JMS4SPKG)	\$317.59	E0-9183200

Jensen AM/FM/USB Bluetooth Stereo with App Control



- Maximum power output: 160 watt (40W x 4).
- Bluetooth interface capability with A2DP/AVRCP technology.
- IPX5 waterproof rated.
- iPod/iPhone ready via USB.
- AM/FM electronic tuner (US/Euro Selectable).
- Low battery warning.
- Rear auxiliary input (RCA). Pre-amp line out audio (RCA).
- Wired remote control capable (MWR75/MWR100/MWR150).
- EQ presets. Conformal coated circuit boards.
- Standard DIN chassis. Solid top chassis.
- UV resistant materials - ASTMD4329 compliant.
- Corrosion resistant finish - ASTMB117.
- App ready (jControl).

Order No.	Mfg. No. / Description	List Price	
570057	(MS2ARTL)	\$149.29	E0-7911100

Jensen AM/FM/WB/USB Bluetooth Waterproof Stereo



- Maximum power output: 160 watt (40W x 4).
- Bluetooth streaming audio (Supports A2DP/AVRCP).
- Press and hold Bluetooth button for QuickPairing in any mode.
- IPX6 waterproof rated.
- USB MP3/WMA Player (rear input).
- Weatherband.
- AM/FM electronic tuner.
- Rear auxiliary input (RCA).
- Rear auxiliary audio output (RCA).
- Daylight-readable segmented LCD display and LED backlit buttons.
- Electronic audio settings (Bass/Treble/Balance/Fader).
- Compact, self-contained design.
- Simple user interface.
- Conformal coated circuit boards.
- UV resistant materials - ASTMD4329 compliant.
- Corrosion resistant finish - ASTMB117.
- FCC/CE certified.

Order No.	Mfg. No. / Description	List Price	
570061	(JMS3RTL)	\$144.89	E0-7680100

**PACKAGE SYSTEM WITH (4) 6.5" SPEAKERS**

• 60 watts maximum handling power, one-piece basket design.

Order No.	Mfg. No. / Description	List Price	
570012	(JMS3SPKG)	\$238.59	E0-4987100

Jensen AM/FM/USB Bluetooth Compact Stereo with App Control



- Maximum power output: 160 watts.
- App ready (jControl).
- Bluetooth streaming audio (A2DP/AVRCP).
- IPX6 waterproof rated.
- AM/FM tuner.
- USB input for MP3 enabled devices.
- Rear auxiliary audio output and input. Line out audio (RCA).
- 12 programmable presets (6 FM, 6 AM).
- Compact 3.5" diameter. Fits a 3" gauge hole.
- Large, daylight readable LCD display.
- Audio tone, balance and fader controls.
- Conformal coated circuit boards.
- Blue backlit controls (LED illumination). Segmented LED display.
- UV resistant finishes/materials. Corrosion resistant materials.

Order No.	Mfg. No. / Description	List Price	
570058	(MS3ARTL)	\$129.39	E0-4079000

Electronics

- Trolling Motors
- Instruments
- Electrical
- Lighting
- Anchor & Dock
- Safety
- Steering, Controls
- Pumps
- Fuel System
- Seating & Pedestals
- Trailer
- Tops & Covers
- Perform.
- Propellers
- Engine & Care
- Cleaning & Care
- Paint & Paint Acc.
- Fun & Flotation
- Topside Acc.
- Cockpit & Deck
- Hardware, Fasteners
- Camouflage
- Misc.
- Comm.

**Jensen 2-Channel Bluetooth Amplifier**



- Maximum power output: 80 watts (40 watt RMS).
- Bluetooth streaming audio (A2DP).
- Waterproof (IPX6).
- Illuminated program button.
- 4 Ohm ~ 8 Ohm stable.
- Operating voltage: 10 - 18VDC. Frequency response: 20 Hz - 20 KHz.
- Red LED power indicator.
- Corrosion resistant (ASTM B117). UV resistant (ASTM D4329).

Order No. Mfg. No. / Description List Price  
**570020** (JAHD240BTR) **\$123.19** E0-9329000

**Jensen 2-Channel Bluetooth Amplifier and A Pair of 5" Speakers**



- Includes: **570020** (JAHD240BT) 2-Channel Bluetooth Amplifier and a pair of 5" Waterproof Speakers (MS5006W).

Order No. Mfg. No. / Description List Price  
**570005** (CPM50) **\$135.09** E0-2310100

**Jensen 760 Watt 4-Channel Power Amplifier**



- 4-Channel amplifier.
- Max. power output: 760 watts.
- Designed to meet CEA-2006 test standards.
- High current bi-polar output transistors.
- MOSFET power supply.
- Full range option.
- Compact design allows great flexibility in mounting.
- Built-in low-pass and high-pass crossover filters for bi-amplifying.
- Channel mode selector switch- 4, 3 and 2 channel.
- Green operation and red protection LEDs.
- Protection circuit that safeguards against short circuits, DC-offset and thermal overload.
- Variable bass EQ 0 - 12 dB at 45 Hz.
- Dimensions: 9" W x 2-1/2" H x 12-1/2" L.

Order No. Mfg. No. / Description List Price  
**570090** (POWER760) **\$141.59** E0-9160100

**Jensen 200 Watt 2-Channel Power Amplifier**



- MOSFET power supply.
- 2 x 100W @ 2 ohms; 2 x 75W @ 4 ohms; 1 x 200W @ 4 ohms (bridged).
- Full range operation.
- Pass-thru RCAs.
- 25x1 ATO fusing.
- LED status indicator.
- Thermal overload protection.
- Frequency response: 5Hz - 60kHz.
- Signal-to-noise ratio: >100dB.
- Sensitivity: 4000mV - 5V.
- Dimensions: 9" W x 2-1/2" H x 9-1/2" L.

Order No. Mfg. No. / Description List Price  
**570095** (POWER4002) **\$59.79** E0-4844000

**Jensen SiriusXM Satellite Tuner**



- For use with SiriusXM Ready Stereos.
- Connect, control and enjoy SiriusXM through in-dash audio systems.
- Compact size hides discreetly behind the dash for a fully integrated look.
- Single interface cable connection to SiriusXM ready stereo simplifies installation.
- Supports advanced features: Including TuneMix, TuneScan, TuneStart, SportsFlash, Traffic & Weather Now, Replay and iTunes song tagging.
- Dimensions: 3-1/2" W x 2" H x 3/4" D.
- Subscription required.

Order No. Mfg. No. / Description List Price  
**570100** (SXV300V1M) **\$81.49** E0-2116000



Electronics

Trolling Motors

Instruments

Electrical

Lighting

Anchor & Dock

Safety

Steering, Controls

Pumps

Fuel System

Seating & Pedestals

Trailer

Tops & Covers

Perform.

Propellers

Engine & Care

Cleaning & Care

Paint & Paint Acc.

Fun & Flotation

Topside Acc.

Cockpit & Deck

Hardware, Fasteners

Camouflage

Misc.

Comm.

Jensen 6.5" Waterproof Coaxial Speakers

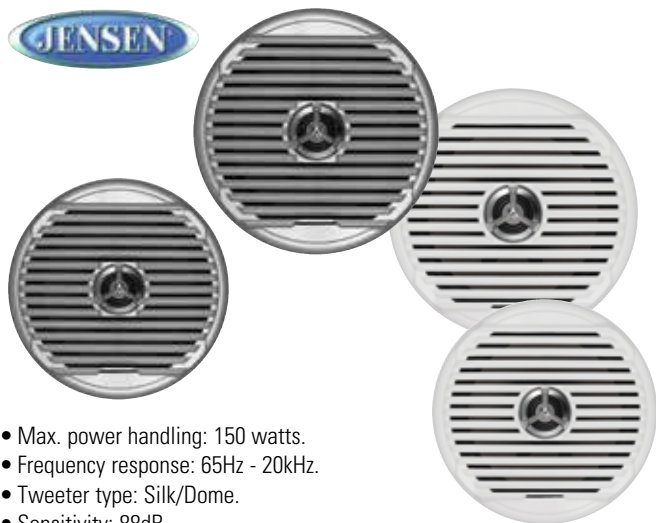

- Max. power handling: 150 watts.
- Frequency response: 65Hz - 20kHz.
- Tweeter type: Silk/Dome.
- Sensitivity: 88dB.
- Magnet weight: 11 oz.
- Snap style grille.
- ASTM B117 Salt spray exposure standard compliant.
- ASTM D4329 UV exposure standard compliant.
- Includes: (2) speakers with (4) grille options; (2) white and (2) silver.
- Sold per pair.

Order No.	Mfg. No. / Description	List Price	
<b>570085</b>	(MSX65R)	<b>\$91.69</b>	E0-7786000

Jensen 6.5" Waterproof Coaxial Speakers



- Max. power handling: 60 watts.
- Waterproof.
- Frequency response: 65Hz - 20kHz.
- Tweeter type: Titanium/Dome.
- Sensitivity: 88dB.
- Magnet weight: 10 oz.
- ASTM B117 Salt spray exposure standard compliant.
- ASTM D4329 UV exposure standard compliant.
- Sold per pair.

Order No.	Mfg. No. / Description	List Price	
<b>570065</b>	(MS6007BR) Black	<b>\$50.99</b>	E0-4283000
<b>570070</b>	(MS6007WR) White	<b>\$50.99</b>	E0-4283000

Jensen 6.5" Coaxial Speakers



- Max. power handling: 75 watts.
- Frequency response: 65Hz - 20kHz.
- Tweeter type: Silk/Dome.
- Sensitivity: 89dB.
- Magnet weight: 11 oz.
- Water and corrosion resistant sealed design.
- All plastic chassis construction.
- ASTM D4329 UV exposure standard compliant.
- Sold per pair.

Order No.	Mfg. No. / Description	List Price	
<b>570080</b>	(MSX60CPR) Chrome	<b>\$81.49</b>	E0-2116000
<b>570082</b>	(MSX60BR) Black	<b>\$81.49</b>	E0-2116000

Jensen Retrofit Marine Housing Plate



- Covers housing installation hole while also providing mounting template for a new Jensen stereo.
- Compatible Jensen stereos include: JMS2214BT, MS40BT, JDH40BT, MS30BT, MS3A, MS2013BT, and MS2A.

Order No.	Mfg. No. / Description	List Price	
<b>570032</b>	(JPLATE)	<b>\$26.69</b>	E0-2002000

Jensen USB Interface and 1/8" Auxiliary Input Jack



- Waterproof design.
- USB port allows for connection of external storage device.
- 1/8" audio jack allows input of any MP3 player or external audio device.
- Audio connector (RCA).
- Cable length: 10'.
- For use with any stereo with USB capability and/or auxiliary audio inputs.
- Through hole mount with threaded housing and knurled securing nut.
- Mounting hole: 1.5". Dimensions: 1.89" diameter x 1.18" depth.

Order No.	Mfg. No. / Description	List Price	
<b>700040</b>	(JENAUJ)	<b>\$20.89</b>	E0-7651000

- Electronics
- Trolling Motors
- Instruments
- Electrical
- Lighting
- Anchor & Dock
- Safety
- Steering, Controls
- Pumps
- Fuel System
- Seating & Pedestals
- Trailering
- Tops & Covers
- Perform.
- Propellers
- Engine & Care
- Cleaning & Care
- Paint & Paint Acc.
- Fun & Flotation
- Topside Acc.
- Cockpit & Deck
- Hardware, Fasteners
- Camouflage
- Misc.
- Comm.



Polk App Ready Marine Commander and Module



- 2.8" color TFT display viewable in direct sunlight.
- Maximum power output: 200 watt (50W x 4).
- Two-piece modular design (Commander and hideaway module).
- Glass lens to protect display from cleaning products.
- IPX5 waterproof rated commander and module.
- App Ready - All main functions can be controlled by any Bluetooth-enabled device with Polk Ultramarine app.
- Bluetooth streaming audio (Supports A2DP/AVRCP).
- EQ presets.
- USB input for connection of digital media devices.
- Seven-channel NOAA weatherband.
- 18 FM/12 AM station presets.
- Auxiliary line-level audio input (RCA).
- Four-channel line-level audio output (RCA, front + rear).
- Two-wire power system with non-volatile memory.
- Remote control ready (PRC100BC, PRC200BC).
- Low battery warning.
- Low-profile flush-mount design and detachable trim ring for front mounting.
- Rotary encoder for volume control and menu-driven user interface.
- Conformal coated circuit boards.
- UV resistant materials - ASTM4329 compliant.
- Corrosion resistant finish - ASTM117.
- Dimensions: Module: 7.4" W x 7.4" L x 2.2" D; Controller: 5.4" W x 3.75" H x 1.7" D.

Order No.	Mfg. No. / Description	List Price
570202	(UMC1RTL)	\$524.79 E0-9539300

Polk WB/USB/SiriusXM Ready/iPod & iPhone Ready/Bluetooth



- Maximum output power: 200 watts max. (50W x 4).
- Low-profile flush-mount design with panel and U-bracket fastening options.
- Detachable chrome trim ring for front mounting.
- Rotary encoder for volume control and menu-driven user interface.
- Dot Matrix LCD with white color backlight readable in direct sunlight.
- 2-wire power system: 12V DC (Ground and 12V power switched).
- Non-Volatile Memory: For station presets, audio and user settings.
- Electronic AM/FM tuner (US/Euro selectable).
- Station presets: 18 FM, 12 Am, 18 SAT.
- RBDS with PTY search.
- NOAA 7-channel weatherband.
- Bluetooth (A2DP/AVRCP).
- iPod/iPhone Ready (via USB).
- USB 2.0 for Playback of MP3 and WMA audio files.
- SiriusXM Ready (requires SXV200B tuner).
- EQ presets.
- Front and rear channel RCR pre-amp outputs. Auxiliary audio RCA input.
- Front panel commander water resistance rating: IPx6
- Tuner/amp chassis. Water resistant rating: IPx5.
- ISO power/speaker connector.
- JDAB wired remote ready (PRC100BC, PRC200BC).
- Low battery warning.
- Conformal coated PCB.
- UV resistant. Corrosion resistant materials/finishes.
- Includes silicone rubber front panel protective cover.
- App ready (Ultra Marine).

Order No.	Mfg. No. / Description	List Price
570200	(PA4A)	\$358.29 E0-2786200

Polk 4-Channel Digital Power Amplifier

- Efficient Class D design.
- Max. power handling: 400 watt.
- High-speed MOSFET switching power.
- Toroidal transformers.
- Protection: Thermal, DC offset, reverse DC voltage and short circuit protection.
- Nickel-plated wire terminals and RCA connectors.
- Front and rear level controls.
- Low-pass and high-pass frequency controls.
- Front and rear BPF, FULL, HPF Switches.
- Channel mode switch (4CH/ST).
- Stainless steel hardware throughout.
- Signal-to-noise ratio: 105 dBA.
- Input impedance: > 20k Ohms.
- Overall frequency response: 20-20 KHz main channels,
- Dimensions: 1.81" H x 10.94" W x 6.75" D.

Order No.	Mfg. No. / Description	List Price
570205	(PAD40004)	\$464.79 E0-9584300



Electronics

- Trolling Motors
- Instruments
- Electrical
- Lighting
- Anchor & Dock
- Safety
- Steering, Controls
- Pumps
- Fuel System
- Seating & Pedestals
- Trailering
- Tops & Covers
- Perform.
- Propellers
- Engine & Care
- Cleaning & Care
- Paint & Paint Acc.
- Fun & Flotation
- Topside Acc.
- Cockpit & Deck
- Hardware, Fasteners
- Camouflage
- Misc.
- Comm.

**Poke Ultramarine 6.6" Coaxial Speakers**

polk



- Air suspension design.
- Cast aluminum basket.
- High temp voice coil.
- XKGlow LED light ring.
- Snap on grille installation option.
- Silver cone.
- Insulated tinsel leads.
- Waterproof and UV/corrosion resistant.
- Maximum power handling: 150 watts.
- Mounting hole diameter: 5.08", mounting depth: 2.92".
- Sold in pairs.

Order No.	Mfg. No. / Description	List Price
570086	(UMS66W) White	\$152.39 E0-9241100
570087	(UMS66B) Black	\$152.39 E0-9241100

**Poke Ultramarine 8.8" Coaxial Speakers**

polk



- Air suspension design.
- Cast aluminum basket.
- High temp voice coil.
- XKGlow LED light ring.
- Snap on grille installation option.
- Silver cone.
- Insulated tinsel leads.
- Waterproof and UV/corrosion resistant.
- Maximum power handling: 250 watts.
- Mounting hole diameter: 7.4", mounting depth: 4.06".
- Sold in pairs.

Order No.	Mfg. No. / Description	List Price
570088	(UMS88W) White	\$245.79 E0-4348100
570089	(UMS88B) Black	\$245.79 E0-4348100

**Lowrance 6.5" Water Resistant Marine Speakers**

LOWRANCE



- Enhance your audio experience by adding Lowrance Marine Speakers to your marine audio entertainment system.
- The pack includes a pair of 200W, 2-way, 6.5" speakers, mounting hardware, a mounting template and a speaker connector cable.
- Water resistant construction.

Order No.	Mfg. No. / Description	List Price
1433703	(12304-001)	\$62.49 D0-9994000

**Simrad 6.5" Water Resistant Marine Speakers**

SIMRAD

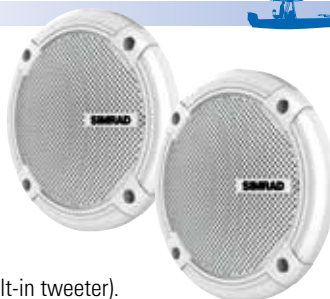

- 6.5" speakers.
- Rated 200 watts.
- 2-way (each speaker includes a built-in tweeter).
- Water resistant construction.

Order No.	Mfg. No. / Description	List Price
1432353	(12305-001)	\$61.79 D0-3494000

**Lowrance SonicHub2 Marine Audio Server with Speakers**

LOWRANCE

Bluetooth



- Streams Bluetooth audio - including Pandora - from a smartphone or tablet.
- Integrated support for Pandora Internet Radio.
- 50W x 4 amplifier.
- NMEA 2000 connection using the newly adopted standard NMEA 2000 audio/entertainment protocol.
- Dual USB ports for connecting and charging multiple devices.
- Video output via Composite RCA for playing video files from a USB drive.
- Pre-amp Zone 3 output.
- Pre-amp subwoofer output.
- Dual Stereo AUX input (AUX1, AUX2).
- Music control for up to two individual zones (one zone).
- Compatible with WM-3 SiriusXM satellite radio/marine weather module (USA only) - subscription required.

Order No.	Mfg. No. / Description	List Price
140980	(12301-001)	\$329.00 B0-0169200

Electronics

Trolling Motors

Instruments

Electrical

Lighting

Anchor & Dock

Safety

Steering, Controls

Pumps

Fuel System

Seating & Pedestals

Trailering

Tops & Covers

Perform.

Propellers

Engine & Care

Cleaning & Care

Paint & Paint Acc.

Fun & Flotation

Topside Acc.

Cockpit & Deck

Hardware, Fasteners

Camouflage

Misc.

Comm.

**Boss In-Dash Bluetooth MP3 Player Package with Detachable Front Panel**



- Plays Bluetooth/CD/USB/SD, MP3, WMA, FM/AM and Digital Media from Smart Phones.
- Bluetooth App Control.
- Bluetooth Hands-Free.
- 240 watts (60w x 4).
- SD Port (Behind face panel).
- Pre-amp outputs (front & rear).
- Wireless remote control.
- Tuner Preset: 18 FM/12 AM.
- ID3-Tag Information.
- Chassis Type: Single-DIN.
- One Bit D/A Converter.
- Switchable Tuner Frequencies: USA, EUROPE.
- Bluetooth Audio Streaming.
- Profiles: A2DP, AVRCP, HFP, SPP.
- USB Port (front).
- Aux-in (front).
- Last position memory.
- RDS Tuner.
- Selectable Preset EQ.
- Clock Display.
- Detachable Front Panel.
- E.S.P. (Electronic Skip Protection).

**PACKAGE SYSTEM**

- Package includes: **589385** (MR762BRGB) In-Dash Bluetooth MP3 Player with Detachable Front Panel, One Pair **559401** (MRGB65) 6.5" 2-Way Marine Speakers and MRANT10 Dipole Hideaway Marine Antenna.

Order No.	Mfg. No. / Description	List Price	
<b>559390</b>	(MCK762BRGB.6) White	<b>\$228.79</b>	E0-9517100

**Boss In-Dash Gage MECH-LESS Multimedia Player**



- No CD or DVD Player, Plays USB, MP3, WMA, FM/AM and Smart Phones.
- Bluetooth Audio Streaming.
- 240 watts (60w x 4).
- Aux-in (rear cable).
- Subwoofer control.
- Tuner Preset 12FM/6AM.
- Chassis Type: Gage.
- Mounting hole: 3".
- Profiles: A2DP, AVRCP.
- USB Port (rear cable).
- Pre-amp outputs (front, rear, sub).
- RDS Tuner.
- Selectable Preset EQ.
- Switchable Tuner Frequencies: USA, EUROPE, ASIA, AUST.

Order No.	Mfg. No. / Description	List Price	
<b>559373</b>	(MGR350B)	<b>\$133.99</b>	E0-9400100

**PACKAGE SYSTEM**

- Package includes: **559373** (MGR350B) In-Dash Gage MECH-LESS Multimedia Player, One Pair **559366** (MR6W) 6.5" Dual Cone Marine Speakers and MRANT10 Dipole Hideaway Marine Antenna.

Order No.	Mfg. No. / Description	List Price	
<b>559397</b>	(MCKGB350W.6)	<b>\$166.09</b>	E0-7542100

**Boss In-Dash Gauge MECH-LESS Multimedia Player (No CD/DVD)**



- No CD or DVD Player, Plays MP3, WMA, FM/AM and Digital Media from Smart Phones.
- Bluetooth Audio Streaming.
- Profiles: A2DP, AVRCP.
- 240 watts (60w x 4).
- USB Port (rear cable).
- Aux-in (rear cable).
- RDS Tuner.
- Tuner Preset: 12 FM/6 AM.
- Mounting hole: 3" x 3".
- Marine IPX 6 Rated.
- Switchable Tuner Frequencies: USA, EUROPE, ASIA, AUST.
- Pre-amp outputs (front, rear/sub).
- Selectable Preset EQ.
- Chassis Type: Gauge.
- 7 Channel weather band selections.
- Weatherproof.

Order No.	Mfg. No. / Description	List Price	
<b>559343</b>	(MGR450B) Black	<b>\$149.59</b>	E0-9121100

**Boss In-Dash Bluetooth Single-DIN CD Player**



- Plays Bluetooth/CD/USB/SD, MP3, WMA, FM/AM and Digital Media from Smart Phones.
- Bluetooth APP Control.
- Bluetooth Hands-free.
- 200 watts (50w x 4).
- SD Port (behind face panel).
- Pre-amp outputs (front and rear).
- Wireless remote control.
- Tuner Preset 18FM/12AM.
- ID3-Tag Information.
- Chassis Type: Single-DIN.
- Switchable Tuner Frequencies: USA.
- Bluetooth Audio Streaming.
- Profiles: A2DP.
- USB Port (front).
- Aux-in (front).
- Last position memory.
- A.M.S. (Auto Memory Search).
- Selectable Preset EQ.
- Clock Display.
- E.S.P. (Electronic Skip Protection).

Order No.	Mfg. No. / Description	List Price	
<b>2000122</b>	(MR508UABW) White	<b>\$101.59</b>	E0-9167000
<b>2000124</b>	(MR508UABS) Silver	<b>\$101.59</b>	E0-9167000

**PACKAGE SYSTEM**

- Package includes: **2000122** (MR508UABW) In-Dash Bluetooth Single-DIN CD Player, One Pair **559366** (MR6W) 6.5" Dual Cone Marine Speakers and MRANT10 Dipole Hideaway Marine Antenna.

Order No.	Mfg. No. / Description	List Price	
<b>2000118</b>	(MCK508WB.6)	<b>\$132.89</b>	E0-7699000

Electronics

Trolling Motors

Instruments

Electrical

Lighting

Anchor & Dock

Safety

Steering, Controls

Pumps

Fuel System

Seating & Pedestals

Trailer

Tops & Covers

Perform.

Propellers

Engine & Care

Cleaning & Care

Paint & Paint Acc.

Fun & Flotation

Topside Acc.

Cockpit & Deck

Hardware, Fasteners

Camouflage

Misc.

Comm.

**Boss In-Dash Bluetooth Player Package with Detachable Front Panel**



- No CD or DVD Player, Plays Bluetooth/USB/SD, MP3, WMA, FM/AM and Digital Media from Smart Phones.
- Bluetooth App Control.
- Bluetooth Hands-Free.
- 200 watts (50w x 4).
- SD Port (Behind face panel).
- Pre-amp outputs (front & rear).
- Wireless remote control.
- Tuner Preset: 18 FM/12 AM.
- ID3-Tag Information.
- Chassis Type: Single-DIN.
- Switchable Tuner Frequencies: USA, EUROPE.
- Bluetooth Audio Streaming.
- Profiles: A2DP, AVRCP, HFP.
- USB Port (front).
- Aux-in (front).
- Last position memory.
- Selectable Preset EQ.
- A.M.S. (Auto Memory Search).
- Clock Display.
- Detachable Front Panel.

**PACKAGE SYSTEM**

- Package includes: MR632UAB In-Dash Bluetooth MECH-LESS Player with Detachable Front Panel, One Pair 559366 (MR6W) 6.5" Dual Cone Marine Speakers and MRANT10 Dipole Hideaway Marine Antenna.

Order No.	Mfg. No. / Description	List Price
559303	(MCK632WB.6) White	\$96.79 E0-9527000

**Boss In-Dash CD/USB/MP3 Player Receiver with Flip-Down Front Panel**



- Plays CD/USB, MP3, FM/AM and Smart Phones.
- 320 watts (80w x 4).
- USB Port (rear cable).
- Pre-amp outputs (front).
- Aux-in (rear cable).
- Flip-down front panel.
- Wireless remote control.
- Last position memory.
- RDS Tuner.
- Selectable Preset EQ.
- Chassis type: 1.5 DIN.
- Clock Display.
- Tuner Preset: 18 FM/6 AM.
- E.S.P. (Electronic Skip Protection).
- ID3-Tag Information.
- One Bit D/A Converter.
- Switchable Tuner Frequencies: USA, EUROPE.

Order No.	Mfg. No. / Description	List Price
559351	(MR2180UA) White	\$198.99 E0-4294100

**Boss In-Dash Bluetooth MECH-LESS Player with Detachable Front Panel**



- No CD or DVD Player, Plays Bluetooth/USB/SD, MP3, WMA, FM/AM and Digital Media from Smart Phones.
- Bluetooth Audio Streaming.
- Profiles: A2DP, AVRCP, HFP.
- USB Port (front).
- Aux-in (front).
- Last position memory.
- Tuner Preset: 18 FM/12 AM.
- Selectable Preset EQ.
- Clock Display.
- Detachable Front Panel.
- Switchable Tuner Frequencies: USA, EUROPE.
- Bluetooth Hands-free.
- 200 watts (50w x 4).
- SD Port (Behind face panel).
- Pre-amp outputs (front).
- Wireless remote control.
- A.M.S. (Auto Memory Search).
- ID3-Tag Information.
- Chassis Type: Single-DIN.

Order No.	Mfg. No. / Description	List Price
559333	(MR1308UAB) White	\$80.89 E0-7606000
700060	(MR1308UABK) Black	\$80.89 E0-7606000

**PACKAGE SYSTEM**

- Package includes: 559333 (MR1308UAB) In-Dash Bluetooth MECH-LESS Player with Detachable Front Panel, One Pair 559366 (MR6W) 6.5" Dual Cone Marine Speakers and MRANT10 Dipole Hideaway Marine Antenna.

Order No.	Mfg. No. / Description	List Price
559301	(MCK1308WB.6)	\$104.99 E0-4787000

**Boss In-Dash CD/USB/SD/MP3 Player Receiver with Detachable Front Panel**



- Plays CD/USB/SD, MP3, FM/AM and Smart Phones.
- 240 watts (60w x 4).
- SD Port (Behind face panel).
- Pre-amp outputs (front).
- Wireless remote control.
- Tuner Preset: 18 FM/12 AM.
- ID3-Tag Information.
- Chassis Type: Single-DIN.
- One Bit D/A Converter.
- Switchable Tuner Frequencies: USA, EUROPE.
- USB Port (front).
- Aux-in (front).
- Last position memory.
- E.S.P. (Electronic Skip Protection).
- Selectable Preset EQ.
- Clock Display.
- Detachable Front Panel.

Order No.	Mfg. No. / Description	List Price
559450	(MR648W) White	\$119.39 E0-4598000

**Boss Full Range Class A/B Amplifiers**



559327



559344

- Full range, Class A/B, MOSFET Power Supply.
- High and low level inputs.
- Fixed high pass crossover, variable low pass crossover, variable bass boost.
- Remote subwoofer control.
- Fully marinized.
- Feature a unique rubber door which tightly seals all control panel openings when not in use.
- It uses inline weatherproof connectors for all input and output connections.

**2-CHANNEL. TOTAL POWER OUT: 800 WATTS**

Order No.	Mfg. No. / Description	List Price	
559344	(MR800) 8-3/4" L x 7-1/4" W x 2-1/4" H	\$150.49	E0-7821100

**4-CHANNEL. TOTAL POWER OUT: 1,000 WATTS**

Order No.	Mfg. No. / Description	List Price	
559327	(MR1000) 12-3/4" L x 7-3/16" W x 2-1/4" H	\$214.99	E0-4216100

**Boss 7.5" 2-Way 400 Watt Marine Full Range Speakers**



- 7.5" 2-way speakers.
- Peak power handling: 400 watts.
- Tweeter size: 1".
- Mounting depth: 2.76".
- 40 Hz to 20 kHz Frequency Response and 90dB Sensitivity.
- Polypropylene woofer cone and rubber surround.
- Sold per pair.

Order No.	Mfg. No. / Description	List Price	
559363	(MR752C) White	\$78.19	E0-4685000

**Boss 6" x 9" 2-Way Marine Full Range Speakers**



- 6" x 9" 2-way speakers.
- Peak power handling: 350 watts.
- Tweeter size: 1".
- Mounting depth: 3.375".
- 60 Hz to 20 kHz Frequency Response and 92dB Sensitivity.
- Polypropylene woofer cone and treated cloth surround.
- Sold per pair.

Order No.	Mfg. No. / Description	List Price	
559326	(MR690) White	\$74.19	E0-4655000

**Boss Riot 200 Watt 2-Channel Full Range Class A/B Amplifier**



- Weatherproof 200 watt max. power, 2-channel 75 W x 2 RMS @ 2 ohm, 38 W x 2 RMS @ 4 ohm.
- Full range, Class A/B.
- Blue backlit illuminated Boss Logo.
- High and low level inputs.
- Thermal/overload/short protection.
- Fully marinized. Variable gain control.
- Dimensions: 9" W x 2" H x 5.25" L.

Order No.	Mfg. No. / Description	List Price	
559357	(MR1002)	\$42.99	E0-4223000

**Boss 6.5" 2-Way 200 Watt Marine Full Range Speakers**



559393



559401



- 6.5" 2-way speakers.
- Peak power handling: 200 watts.
- Tweeter size: 1".
- Mounting depth: 2.625".
- Wireless remote allows you to control the built-in LED lights. Choose to have one constant color or rotate between multiple colors in a strobe or fade mode. Choose from 20 multi-color options, 19 Dynamic Patterns, adjust the speed and brightness.
- 70 Hz to 20 kHz Frequency Response and 88dB Sensitivity.
- Sold per pair.

Order No.	Mfg. No. / Description	List Price	
559393	(MRGB65S) Silver	\$87.89	E0-2956000
559401	(MRGB65) White	\$87.89	E0-2956000

**Boss 6.5" Dual Cone 180 Watt Marine Full Range Speakers**



- 6.5" dual cone speakers.
- Peak power handling: 180 watts.
- Mounting depth: 2.18".
- 80 Hz to 20 kHz Frequency Response and 89dB Sensitivity.
- Polypropylene woofer cone and rubber surround.
- Sold per pair.

Order No.	Mfg. No. / Description	List Price	
559366	(MR6W) White	\$31.19	E0-9332000

Electronics

- Trolling Motors
- Instruments
- Electrical
- Lighting
- Anchor & Dock
- Safety
- Steering, Controls
- Pumps
- Fuel System
- Seating & Pedestals
- Trailer
- Tops & Covers
- Perform.
- Propellers
- Engine & Care
- Cleaning & Care
- Paint & Paint Acc.
- Fun & Flotation
- Topside Acc.
- Cockpit & Deck
- Hardware, Fasteners
- Camouflage
- Misc.
- Comm.

**Boss 6.5" 2-Way 200 Watt Marine Full Range Speakers**



559381

559383

- 6.5" 2-way speakers.
- Peak power handling: 200 watts.
- Tweeter size: 1".
- Mounting depth: 2.44".
- 80 Hz to 20 kHz Frequency Response and 90dB Sensitivity.
- Polypropylene woofer cone and treated cloth surround.
- Sold per pair.

Order No.	Mfg. No. / Description	List Price	
559381	(MR60W) White	\$39.09	E0-2392000
559383	(MR60B) Black	\$39.09	E0-2392000

**Boss 5.25" 2-Way 150 Watt Marine Full Range Speakers**



559385

559386

- 5.25" 2-way speakers.
- Peak power handling: 150 watts.
- Tweeter size: 1".
- Mounting depth: 2.2".
- 800 Hz to 20 kHz Frequency Response and 89dB Sensitivity.
- Sold per pair.

Order No.	Mfg. No. / Description	List Price	
559385	(MR50W) White	\$30.39	E0-9722000
559386	(MR50B) Black	\$30.39	E0-9722000

**Boss 3-Way Marine Enclosed System Speaker**



- Weatherproof enclosed system.
- Peak power handling: 200 watts.
- Woofer size: 4".
- Midrange size: 1.5".
- Tweeter size: 1".
- Polypropylene woofer cone and rubber surround.
- 80 Hz to 18 kHz Frequency Response and 85dB Sensitivity.
- Swivel brackets.
- Dimensions: 8" H x 5-1/4" W x 5-1/4" D.
- Sold per pair.

Order No.	Mfg. No. / Description	List Price	
559365	(MR4.3W) White	\$47.89	E0-2953000

**Boss 6" x 9" 550 Watt 4-Way Marine Waketower**



- Weatherproof enclosed system.
- Total power: 550 watts.
- Fully marinated.
- 40 Hz to 20 kHz Frequency Response and 95dB Sensitivity.
- Poly injection woofer cone and rubber surround.
- Voice coil material: Aluminum.
- 2" Tweeters and 2.5" mylar cone midrange per speaker.
- Dimensions: 9.25" x 12.5" x 11.63".
- Sold individually.

Order No.	Mfg. No. / Description	List Price	
559400	(MRWT69) Black	\$116.09	E0-7078000

**Boss Full Floor Display**



- Dimensions: 70" H x 40" W x 27" D.

Order No.	Mfg. No. / Description	List Price	
2000101	(BOSS-DISP)	\$2,124.79	E0-9539510

**Boss Universal USB/3.5 mm Auxiliary Interface Mount and Cable**



- Use with any radio with rear USB/RCA inputs.
- UV resistant.
- Dustproof, water resistant rubber cover.
- USB/RCA 6' extension cable.
- 1.5" through hole mount (requires 1-1/8" cutout).

Order No.	Mfg. No. / Description	List Price	
7000078	(MUSB35)	\$14.89	E0-7111000

**Boss Single Module Countertop Display**



- With power source loaded.
- Dimensions: 23" H x 40" W x 19" D.

Order No.	Mfg. No. / Description	List Price	
2000103	(IPOD-DISP)	\$266.69	E0-2000200

Electronics

Trolling Motors

Instruments

Electrical

Lighting

Anchor & Dock

Safety

Steering, Controls

Pumps

Fuel System

Seating & Pedestals

Trailer

Tops & Covers

Perform.

Propellers

Engine & Care

Cleaning & Care

Paint & Paint Acc.

Fun & Flotation

Topside Acc.

Cockpit & Deck

Hardware, Fasteners

Misc.

Comm.

**MA200 AM/FM/USB/Bluetooth Waterproof Stereo with App Control**



- Maximum power output: 160 watts (4 x 40W).
- Waterproof (IPX5).
- Bluetooth interface capability (A2DP/AVRCP).
- iPod/iPhone ready (via USB).
- AM/FM electronic tuner.
- Low battery warning.
- Rear AUX input (RCA).
- Pre-amp line-out audio (RCA).
- EQ presets.
- Conformal-coated circuit boards.
- Standard DIN chassis.
- Solid top chassis.
- Regulatory certifications: FCC/CE/RoHS/C-TICK.
- Complies with UL60065.
- Corrosion resistant (ASTM B117).
- UV resistant (ASTM D4329).
- App control: compatible with both Apple & Android users.
- Dimensions: 8.25" W x 2.68" H x 7.20" D.

Order No. Mfg. No. / Description List Price  
**570016** (MA200) **\$89.59** EO-9176000

**Marine Audio 3.5mm Marine Mini-Pin and USB Combo Port**



- Enables the connection of portable audio devices to a source unit through a 3.5mm stereo mini-plug or USB in jack.
- The cable is available in 24" in length and will enhance any audio system.
- Available as a female only.

Order No. Mfg. No. / Description List Price  
**7000042** (MAAUXUSB) **\$26.69** EO-2002000

**JBL Mini Plug**



- Plugs into the back of most JBL, Millennia and SeaWorthy radios.
- Can be used to plug in: iPod/MP3 Player, Laptop Computer, VHF Radio and Satellite Radio.
- Includes 72" cord.

Order No. Mfg. No. / Description List Price  
**547974** (SEAMINI-2) **\$14.09** FO-6890000

**MA500 AM/FM/USB/Bluetooth Waterproof Stereo with App Control**



- 4.3" Color TFT screen, cover art supported via Bluetooth.
- Maximum power output: 160 watts (4 x 40W).
- Waterproof (IPX6).
- Seven-channel NOAA weatherband tuner with Weather Alert.
- 30 programmable station presets (18FM, 12AM).
- Low battery warning.
- EQ Presets (Flat, Rock, Pop, Classical, user Settings).
- Auto-store/Presets scan.
- iPod/iPhone ready via Bluetooth.
- USB MP3/WMA Playback (via rear pigtail).
- Line-level audio output (rear RCA pair).
- Auxiliary audio input (rear RCA pair).
- Two-wire power (ground, +12VDC switched).
- Low-profile flush-mount design with panel and U-bracket fastening options.
- Detachable ring for front mounting.
- AMP remote turn on (12V @ 500mA).
- Zero memory current draw.
- Conformal coated circuit boards.
- Corrosion resistant (ASTM D1141).
- UV resistant (ASTM D4329).
- App control: compatible with both Apple & Android devices.
- Dimensions: 5.82" W x 5.12" H x 5.56" D.

Order No. Mfg. No. / Description List Price  
**570018** (MA500) **\$79.69** EO-7795000

**Audiopipe Marine AM/FM/CD/iPod Stereo with Aux Input and USB**



- Power output: 200 watts (50 x 4).
- CD/MP3/WMA Player.
- Automatic Player.
- Automatic Memory Storing.
- Slide down detachable panel.
- Electronic shockproof (ESP) function.
- USB Interface.
- Auxiliary input function.
- PLL Synthesizer stereo radio.
- 24 preset station.



Order No. Mfg. No. / Description List Price  
**559530** (APSW2500IU) **\$130.59** FO-1419000

Electronics

- Trolling Motors
- Instruments
- Electrical
- Lighting
- Anchor & Dock
- Safety
- Steering, Controls
- Pumps
- Fuel System
- Seating & Pedestals
- Trailer
- Tops & Covers
- Perform.
- Propellers
- Engine & Care
- Cleaning & Care
- Paint & Paint Acc.
- Fun & Flotation
- Topside Acc.
- Cockpit & Deck
- Hardware, Fasteners
- Camouflage
- Misc.
- Comm.

**Boater Sports Waterproof Radio Cover**



- Water resistant radio cover.
- Decrease UV exposure to your stereo and protects your radio from the elements.
- Dimensions: 9" x 4"

Order No.	Mfg. No. / Description	List Price
<b>1-52413</b>	(52413) White	<b>\$16.99</b> HO-9101000

**Boss Universal Marine Waterproof Radio Covers**



559370



559418

- Weatherproof poly-carbonate tinted front panel.
- UV-stabilized impact resistant ABS plastic.
- Sealed with heavy duty gasket.

Order No.	Mfg. No. / Description	List Price
<b>559370</b>	(MRC5B) Black	<b>\$18.59</b> E0-4931000
<b>559418</b>	(MRC5) White	<b>\$18.59</b> E0-4931000

**Boss Universal Marine Waterproof Radio Cover and Housing**



- Weatherproof poly-carbonate tinted front panel.
- UV-stabilized impact resistant ABS plastic housing.
- Sealed with heavy duty gasket.
- Adjustable universal mounting bracket.
- External wiring for power, speakers and preamp.

Order No.	Mfg. No. / Description	List Price
<b>559430</b>	(MRH7) White	<b>\$58.59</b> E0-4934000

**Jensen Water Resistant Stereo Housing**



- Smoke colored window.
- Spring-loaded flip-up door.
- Stereo support shelf in rear of housing.
- Made of UV resistant plastic that resists fading in sunlight.
- Fits all DIN size stereos.
- Dimensions: 9.66" W x 4.39" H x 3.78" D.

Order No.	Mfg. No. / Description	List Price
<b>7000076</b>	(MRH211SR) White	<b>\$15.29</b> E0-7411000

**Boss Universal Marine Waterproof Radio Cover**



- Weatherproof poly-carbonate tinted front panel.
- Featuring spring activated flip-up cover.
- UV-stabilized impact resistant ABS plastic.
- Includes: Stainless steel, rust-proof mounting hardware.
- Sealed with an EVA gasket.

Order No.	Mfg. No. / Description	List Price
<b>559367</b>	(MRC10) White	<b>\$23.99</b> E0-9971000

**T-H Marine Speaker L.E.D. Accent Ring**



- Accent any 6" round speaker with attractive LEDs.
- Light up your boat speakers.
- Fits behind 6" round speaker enclosures.
- Ring contains 30 attractive blue LEDs.

Order No.	Mfg. No. / Description	List Price
<b>642281</b>	(LEDSMSKRBDP)	<b>\$41.59</b> HO-5942000

**S & M Marine L.E.D. Speaker Rings**



- 6 Blue LED's housed inside a durable acrylic with no sharp edges.
- Easy installation no matter speaker design or number of screws attaching it.
- Connects through electrical system with an inside harness.

Order No.	Mfg. No. / Description	List Price
<b>326331</b>	(LMP1029) 10"	<b>\$26.99</b> FO-9881000

Electronics

- Trolling Motors
- Instruments
- Electrical
- Lighting
- Anchor & Dock
- Safety
- Steering, Controls
- Pumps
- Fuel System
- Seating & Pedestals
- Trailering
- Tops & Covers
- Perform.
- Propellers
- Engine & Care
- Cleaning & Care
- Paint & Paint Acc.
- Fun & Flotation
- Topside Acc.
- Cockpit & Deck
- Hardware, Fasteners
- Camouflage
- Misc.
- Comm.



**Boater Sports Waterproof Pouch**



- Clear vinyl waterproof pouch for camera, phone or other valuables.
- Ziploc style closure ensures waterproof seal.

Order No. Mfg. No. / Description List Price  
**1-52040** (52040) 4.4" x 6.5" **\$3.89** HO-3320000

**Dry Pak Cell Phone Case**



- Clear TPU front, blue TPU back, padded and lined.
- Yellow sealing clip for high visibility.
- Dimensions: 4" W x 8" L.
- Adjustable neck lanyard and anodized aluminum spring hook.
- For beach, pool, boating, snorkeling and more.
- Maximum circumference: 7-1/4".

Order No. Mfg. No. / Description List Price  
**5960234** (DP-48EB) **\$11.99** FO-9380000

**Mossy Oak® Cell Phone/Camera Pouch**



- Black with clear window.
- Waterproof pouch measures: 4.4" x 6.5".

Order No. Mfg. No. / Description List Price  
**1-34104** (34104) **\$5.89** HO-3530000

**Dry Pak Cell Phone, GPS, MP3 Case**



- Clear TPU front, padded and lined.
- Yellow clip with blue TPU back
- Slim white clip is less bulky.
- Dimensions: 4" W x 6" L.
- Adjustable neck lanyard and anodized aluminum spring hook.
- For beach, pool, jet skiing, water sports and more.
- Maximum circumference: 7-1/4".

Order No. Mfg. No. / Description List Price  
**5960231** (DP-46EB) **\$11.99** FO-9380000

**Dry Pak Multi-Purpose Case**



- Clear heavy gauge vinyl.
- Yellow sealing clip for high visibility.
- Dimensions: 6" W x 9" L.
- 2 D-rings sewn to corners.
- For paddling, boating, camping, hiking.
- Holds wallets, registrations, maps, electronics, cameras, etc.
- Maximum circumference: 11".

Order No. Mfg. No. / Description List Price  
**5960243** (DPC-69) **\$9.99** FO-9960000

Electronics

- Trolling Motors
- Instruments
- Electrical
- Lighting
- Anchor & Dock
- Safety
- Steering, Controls
- Pumps
- Fuel System
- Seating & Pedestals
- Trailer
- Tops & Covers
- Perform.
- Propellers
- Engine & Care
- Cleaning & Care
- Paint & Paint Acc.
- Fun & Flotation
- Topside Acc.
- Cockpit & Deck
- Hardware, Fasteners
- Camouflage
- Misc.
- Comm.

**Jensen AM/FM Amplified Antenna**



- Mounted indoors or outdoors in an unobstructed location, the AN150SR Jensen Amplified AM/FM stereo antenna combines remarkable reception and installation ease.
- This long-range amplified antenna is designed for demanding AM/FM listeners.
- Includes a 7' cable.
- Dimensions: 14-1/2" W x 7/8" H x 3/4" D.

Order No.	Mfg. No.	List Price
570000	(AN150SR)	\$13.49 EO-2101000

**Boss Rubber Ducky Type Marine Antennas**



- Weatherproof.
- Length 19-3/4".

Order No.	Mfg. No. / Description	List Price
559409	(MRANT12) Black	\$6.69 EO-2050000
559412	(MRANT12W) White	\$6.69 EO-2050000

Electronics

**SeaWorthy Dipole Antenna**



- 22" antenna with plug.
- 31-1/4' wire extension.

Order No.	Mfg. No. / Description	List Price
558885	(SEADP36AXT)	\$5.19 FO-3630000

**Boss Dipole Hideaway Antenna**



- Weatherproof.

Order No.	Mfg. No. / Description	List Price
559414	(MRANT10)	\$2.09 EO-7510000

**Shakespeare AM/FM/VHF Marine Band Separator**



- Eliminates the need for separate AM/FM and VHF antennas, enabling boaters to operate AM/FM and VHF radios simultaneously without interfering with VHF radio performance.
- Works with all types of marine VHF antennas.
- Includes: 10' RG-62 AM/FM cable, 3' RG-58 VHF cable and connector installed.

Order No.	Mfg. No. / Description	List Price
608363	(4357-S)	\$93.99 GO-7926000

**Shakespeare 5120 Classic AM/FM Antenna**



- 8' AM/FM antenna. One section.
- Smooth, durable, high gloss finish.
- Chrome plated brass ferrule with standard 1"-14 thread.
- Frequency: 550-1600 KHz, 88-108 MHz.
- Impedance: 93 ohms.
- Polarization: Vertical.
- Radiation pattern: Omnidirectional.
- Suggested mount: Style 4187 or 5187 Ratchet mount.
- Includes: 15' RG-62 AM/FM cable and Motorola connector.

Order No.	Mfg. No. / Description	List Price
606737	(5120)	\$103.29 GO-0296000

**Shakespeare SRA-50 Galaxy SiriusXM Satellite Antenna**



- Sleek ultra low-profile design, looks good on a boat, vehicle or home.
- Flexibility to choose from 4 ways to mount the SRA-50; Flush, surface, 1"-14 thread and pedestal.
- White UV-stabilized housing that's resistant to discoloring.
- SiriusXM approved accessory, latest requirements for radios and docks on the Sirius and XM networks.
- Two year limited warranty.
- Kit includes: Antenna, mounting system, 25' coax cable, mounting screws and instruction sheet.

Order No.	Mfg. No. / Description	List Price
606355	(SRA-50)	\$121.99 GO-3718000

**SPECIAL HANDLING MAY APPLY**



- Trolling Motors
- Instruments
- Electrical
- Lighting
- Anchor & Dock
- Safety
- Steering, Controls
- Pumps
- Fuel System
- Seating & Pedestals
- Trailer
- Tops & Covers
- Perform.
- Propellers
- Engine & Care
- Cleaning & Care
- Paint & Paint Acc.
- Fun & Flotation
- Topside Acc.
- Cockpit & Deck
- Hardware, Fasteners
- Camouflage
- Misc.
- Comm.

Marpac VHF Antenna

- Sturdy fiberglass construction with a smooth white finish.
- One section, 8' long. 6dB Gain.
- Chrome brass ferrule.
- Fits standard 1"-14 thread bases.
- PL259 connector included.



Order No.	Description	List Price
7-0127	VHF Antenna	\$53.79 GO-4063000

Shakespeare Electrical Data Chart for Antennas – All Shakespeare Antennas are Vertically Polarized

DMI #	MFG #	Frequency	Bandwidth	SWR Nominally	Impedance	Gain	Max Input	D.C.	Termination
<b>FOR VHF MARINE ANTENNAS</b>									
606509	5911	VHF Marine Band	N/A	Location dependent	50 ohms	Unity	25 watts	Yes	12' RG-58 Cable & PL-259 Connector
606561	5250	VHF Marine Band	7 MHz within 2.0:1 VSWR	1.5:1 at 156.8 MHz	50 ohms	3 dB	50 watts	No	15' RG-58 Cable & PL-259 Connector
606448	5104	VHF Marine Band	5 MHz within 2.0:1 VSWR	1.5:1 at 156.8 MHz	50 ohms	3 dB	50 watts	No	15' RG-58 Cable & PL-259 Connector
606570	5241-R	VHF Marine Band	7 MHz within 2.0:1 VSWR	1.5:1 at 156.8 MHz	50 ohms	3 dB	50 watts	No	15' RG-58 Cable & PL-259 Connector
606624	420	VHF Marine Band	5 MHz within 2.0:1 VSWR	1.5:1 at 156.8 MHz	50 ohms	3 dB	50 watts	No	15' RG-58 Cable & PL-259 Connector
606648	396-1	VHF Marine Band	5 MHz within 2.0:1 VSWR	1.5:1 at 156.8 MHz	50 ohms	3 dB	50 watts	No	15' RG-58 Cable & PL-259 Connector
606939	5400-XT	VHF Marine Band	5 MHz within 2.0:1 VSWR	1.5:1 at 156.8 MHz	50 ohms	3 dB	50 watts	No	20' RG-8/X Cable & PL-259 Connector
606665	5206-N	VHF Marine Band	5 MHz within 2.0:1 VSWR	1.3:1 at 156.8 MHz	50 ohms	6 dB	50 watts	No	15' RG-58 Cable & PL-259 Connector
606701	5101	VHF Marine Band	5 MHz within 2.0:1 VSWR	1.5:1 at 156.8 MHz	50 ohms	6 dB	50 watts	Yes	15' RG-58 Cable & PL-259 Connector
606713	5102	VHF Marine Band	5 MHz within 2.0:1 VSWR	1.5:1 at 156.8 MHz	50 ohms	6 dB	50 watts	Yes	15' RG-58 Cable & PL-259 Connector
607006	5225-XT	VHF Marine Band	3 MHz within 2.0:1 VSWR	1.5:1 at 156.8 MHz	50 ohms	6 dB	100 watts	Yes	20' RG-8/X Cable & PL-259 Connector
607018	5226-XT	VHF Marine Band	3 MHz within 2.0:1 VSWR	1.5:1 at 156.8 MHz	50 ohms	6 dB	100 watts	Yes	20' RG-8/X Cable & PL-259 Connector
606775	399-1M	VHF Marine Band	5 MHz within 2.0:1 VSWR	1.5:1 at 156.8 MHz	50 ohms	6 dB	100 watts	Yes	15' RG-58 Cable & PL-259 Connector
607044	5230	VHF Marine Band	3 MHz within 2.0:1 VSWR	1.5:1 at 156.8 MHz	50 ohms	8 dB	200 watts	Yes	20' RG-8/X Cable & PL-259 Connector
<b>FOR COMMERCIAL VHF MARINE ANTENNAS</b>									
606838	4018	VHF Marine Band	3 MHz within 2.0:1 VSWR	1.5:1 at 156.8 MHz	50 ohms	9 dB	50 watts	No	20' RG-58 Cable & PL-259 Connector
606840	4018-M	VHF Marine Band	3 MHz within 2.0:1 VSWR	1.5:1 at 156.8 MHz	50 ohms	9 dB	50 watts	No	20' RG-58 Cable & PL-259 Connector
606903	476	VHF Marine Band	10 MHz within 2.0:1 VSWR	1.5:1 at 156.8 MHz	50 ohms	10 dB	350 watts	Yes	SO-239 Connector at the Base
606769	6400-R	VHF Marine Band	3 MHz within 2.0:1 VSWR	1.5:1 at 156.8 MHz	50 ohms	3 dB	150 watts	No	SO-239 Connector inside mounting sleeve
606767	6225-R	VHF Marine Band	3 MHz within 2.0:1 VSWR	1.5:1 at 156.8 MHz	50 ohms	6 dB	150 watts	Yes	SO-239 Connector inside mounting sleeve
<b>FOR SINGLE SIDE BAND MARINE ANTENNAS</b>									
607703	390	2-30 MHz with Tuner	Resonant Freq. 10.8 MHz	N/A	N/A	N/A	1,000 watts	N/A	Side Feed Termination Band
<b>FOR VHF SAILBOAT ANTENNAS</b>									
606555	5215	VHF Marine Band	7 MHz within 2.0:1 VSWR	1.5:1 at 156.8 MHz	50 ohms	3 dB	50 watts	No	SO-239 Connector
<b>FOR AIS MARINE ANTENNAS</b>									
606451	5396-AIS	AIS Marine Band	5 MHz within 2.0:1 VSWR	1.5:1 at 158 MHz	50 ohms	3 dB	50 watts	Yes	20' RG-8/X Cable & PL-259 Connector

Electronics

Trolling Motors

Instruments

Electrical

Lighting

Anchor & Dock

Safety

Steering, Controls

Pumps

Fuel System

Seating & Pedestals

Trailer

Tops & Covers

Perform.

Propellers

Engine & Care

Cleaning & Care

Paint & Paint Acc.

Fun & Flotation

Topside Acc.

Cockpit & Deck

Hardware, Fasteners

Camouflage

Misc.

Comm.

Galaxy 5396-AIS Little Giant™ AIS Antenna

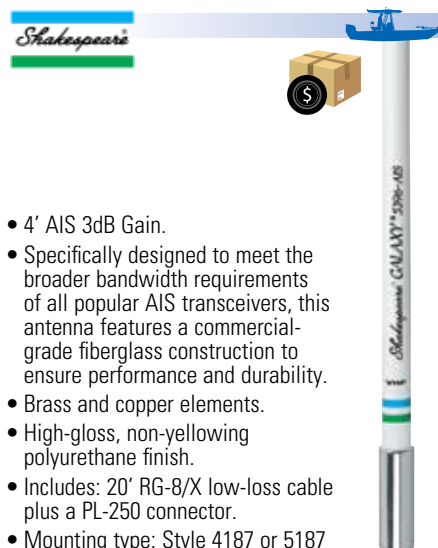

- 4' AIS 3dB Gain.
- Specifically designed to meet the broader bandwidth requirements of all popular AIS transceivers, this antenna features a commercial-grade fiberglass construction to ensure performance and durability.
- Brass and copper elements.
- High-gloss, non-yellowing polyurethane finish.
- Includes: 20' RG-8/X low-loss cable plus a PL-250 connector.
- Mounting type: Style 4187 or 5187 Ratchet Mounts.

Order No.	Mfg. No. / Description	List Price
606451	(5396-AIS)	\$219.29 GO-2964100

5911 Stowaway™ Emergency VHF Flex Antenna



- Loaded 1/4 wave.
- Comes packed in a 12" weather resistant, plastic tube with velcro strips for stowing away.
- Overall length 10". One section.
- Includes: 12' RG-58 VHF cable, a PL-259 connector and rubber suction cup for fast, easy mounting to any smooth horizontal surface.

Order No.	Mfg. No. / Description	List Price
606509	(5911)	\$81.59 GO-7645000

Classic 5215 Squatty Body VHF Sailboat Antenna



- 36" VHF Marine Band 3dB Gain.
- End-fed 1/2 wave stainless steel whip.
- Lightweight, low profile.
- Designed for masthead mounting.
- Sealed, tin-plated copper wire coil.
- Overall length: 36".
- One section.
- SO-239 connector.
- Stainless steel "L" shaped bracket supplied mounting.
- Not supplied with cable or connector.

Order No.	Mfg. No. / Description	List Price
606555	(5215)	\$72.99 GO-0984000



SPECIAL HANDLING MAY APPLY



5244 High Quality VHF Antenna



- The perfect choice for center console fishing boats or any vessel where compact size is most important.
- Low profile, end-fed 1/2 wave.
- Stainless steel whip.
- 3dB gain.
- Overall length: 36".
- One section.
- Includes: 15' RG-58 VHF cable and a PL-259 connector.



Order No. **606573** Mfg. No. / Description (5244) List Price **\$51.99** GO-3843000

Classic 5250 Skinny Mini™ VHF Antenna



- 3' VHF Marine Band 3dB Gain.
- Sealed, tin-plated copper wire coil.
- Chrome plated brass canister minimizes de-tuning.
- Requires mount with center hole for passage of the supplied cable.
- One section.
- Includes: 15' RG-58 cable and a PL-259 connector.
- Suggested mount: Style 4187, 5187, 4188-S or 4190 Ratchet Mounts.



Order No. **606561** Mfg. No. / Description (5250) List Price **\$76.19** GO-5015000

Classic 5104 VHF Antenna



- 4' VHF Marine Band 3dB Gain.
- Brass and copper elements.
- A smooth, high-gloss, polyurethane finish that won't turn yellow in the sun.
- Chrome plated brass ferrule with 1"-14 threads.
- Includes: 15' RG-58 cable and a PL-259 connector.
- Suggested mount: Style 4187 or 5187 Ratchet Mounts.



Order No. **606448** Mfg. No. / Description (5104) List Price **\$68.39** GO-2854000

Classic 5241-R VHF Antenna



- 3' VHF Marine Band 3dB Gain.
- Sealed, tin-plated copper wire coil.
- Chrome plated brass canister minimizes de-tuning.
- Stainless steel whip.
- Requires mount with center hole for passage of the supplied cable.
- Includes: 15' RG-58 cable and a PL-259 connector.
- Suggested mount: Style 4187, 5187, 4188-S or 4190 Ratchet Mounts.



Order No. **606570** Mfg. No. / Description (5241-R) List Price **\$109.49** GO-6337000

Classic 420 VHF Antenna



- 5' VHF Marine Band 3dB Gain.
- Center-fed 1/2 wave coaxial sleeve.
- Complete with an integral polycarbonate Lift 'n Lay mount for deck mounting as well as a leveling plate and installation hardware.
- White Shakespeare Fiberglass with brass and copper elements.
- One section, lays down 4".
- Includes: 15' RG-58 cable and a PL-259 connector.

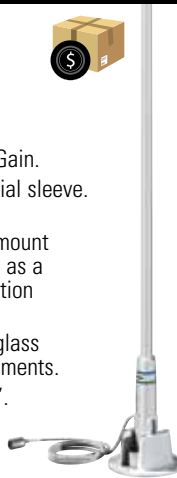

Order No. **606624** Mfg. No. / Description (420) List Price **\$173.99** GO-7561100

Classic 396-1 VHF Antenna



- 5' VHF Marine Band 3dB Gain.
- Center-fed 1/2 wave coaxial sleeve.
- Designed to reduce signal fading in rough seas.
- White Shakespeare Fiberglass with brass and copper elements.
- Chrome plated brass ferrule with 1"-14 threads.
- One section.
- Includes: 15' RG-58 cable and a PL-259 connector.
- Suggested mount: Style 4187 or 5187 Ratchet Mounts.

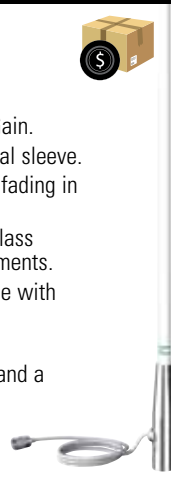

Order No. **606648** Mfg. No. / Description (396-1) List Price **\$159.79** GO-6070100

Galaxy 5400-XT Little Giant™ VHF Antenna



- 4' VHF Marine Band 3dB Gain.
- Center-fed 1/2 wave coaxial sleeve.
- Ideal on T-tops, hardtops and other positions aloft, where it can deliver maximum range.
- Galaxy white finish with brass and copper elements.
- Stainless steel ferrule with 1"-14 threads.
- One section.
- Includes: 20' RG-8/X low-loss cable plus a PL-259 connector.
- Suggested mount: Style 4187 or 5187 Ratchet Mounts.



Order No. **606939** Mfg. No. / Description (5400-XT) List Price **\$175.09** GO-1371100

Classic 5206-N VHF Antenna



- 8' VHF Marine Band 6dB Gain.
- End-fed with matching stub.
- An economical and lightweight, self-supporting antenna.
- One section.
- White Shakespeare Fiberglass with brass and copper elements.
- Nylon ferrule.
- Includes: 15' RG-58 cable and a PL-259 connector.
- Suggested mount: Style 495 Lift-n-Lay Mount or Style 4186 Ratchet Mount.



Order No. **606665** Mfg. No. / Description (5206-N) List Price **\$70.09** GO-6964000

Classic 5101 VHF Antenna



- 8' VHF Marine Band 6dB Gain.
- End-fed with matching stub.
- Smooth, durable, high gloss finish.
- White Shakespeare Fiberglass with brass and copper elements.
- Chrome plated brass ferrule with 1"-14 threads.
- One section.
- Includes: 15' RG-58 cable and a PL-259 connector.
- Suggested mount: Style 4187, 5187 Ratchet Mounts or use a 410-R Mounting Kit plus a Style 4008 Extension Mast to form a 16' Antenna System.

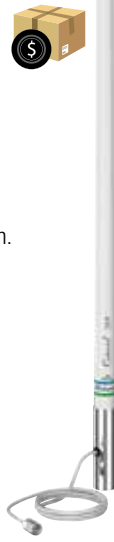

Order No. **606701** Mfg. No. / Description (5101) List Price **\$78.79** GO-9725000

**SPECIAL HANDLING MAY APPLY**

Electronics

Trolling Motors

Instruments

Electrical

Lighting

Anchor & Dock

Safety

Steering, Controls

Pumps

Fuel System

Seating & Pedestals

Trailer

Tops & Covers

Perform.

Propellers

Engine & Care

Cleaning & Care

Paint & Paint Acc.

Fun & Flotation

Topside Acc.

Cockpit & Deck

Hardware, Fasteners

Camouflage

Misc.

Comm.

**Classic 5102 VHF Antenna**



- 8' VHF Marine Band 6dB Gain.
- End-fed with matching stub.
- Smooth, durable, high gloss finish.
- Larger brass and copper elements.
- Chrome plated brass ferrule with 1"-14 thread.
- One section.
- Includes: 15' RG-58 cable and a PL-259 connector.
- Suggested mount: Style 4187 or 5187 Ratchet Mounts.



Order No.	Mfg. No. / Description	List Price
606713	(5102)	\$136.79

**Galaxy 5225-XT & 5226-XT VHF Antennas**



- 8' VHF Marine Band 6dB Gain.
- Collinear-phased 5/8 wave elements.
- It's extra tough for use on hardtops, T-tops, radar arches or anywhere exposed to high winds and high speeds.
- Brass and copper elements.
- Stainless steel ferrule with 1"-14 threads.
- One section.
- Includes: 20' RG-8/X cable and a PL-259 connector.
- Suggested mount: Style 4187 or 5187 Ratchet Mounts.
- **606450** includes a gold center pin.



Order No.	Mfg. No. / Description	List Price
607006	(5225-XT) White	\$183.89
607018	(5226-XT) Black	\$227.99

**Classic 399-1M VHF Antenna**



- 9' 6" VHF Marine Band 6dB Gain.
- Collinear-phased 5/8 wave elements with two coaxial chokes to suppress cable radiation.
- Brass and copper elements.
- Chrome plated brass ferrule with 1"-14 threads.
- Two sections: Bass 75", Tip 39".
- SO-239 connector at the base.
- Includes: 15' RG-58 cable and a PL-259 connector.
- Suggested mount: 1-1/4" U-bolts are supplied. The 399-1M can be strapped to a larger mast using steel banding.



Order No.	Mfg. No. / Description	List Price
606775	(399-1M)	\$327.09

**Galaxy 5230 VHF Antenna**



- 14' VHF Marine Band 8dB Gain.
- 5/8 wave over 1/2 wave dipole.
- Galaxy white finish with brass and copper elements.
- Stainless steel ferrule with 1"-14 threads.
- Two sections: Base 94", Tip 74".
- Includes: 20' RG-8/X cable and a PL-259 connector.
- Suggested mount: Style 409-R or 410-R Mounting Kits.



Order No.	Mfg. No. / Description	List Price
607044	(5230)	\$528.99

**6225-R Phase III VHF Antenna**



- 8' VHF Marine Band 6dB Gain.
- Combining our innovative construction of a ethafoam spacer system in a fiberglass radome with a sleek and luxurious appearance, this antenna is a master of VHF communication.
- Silver-plated outer conductor, copper inner conductor.
- Stainless steel mounting sleeve.
- Type SO-239 connector inside mounting sleeve for easy mounting and dismounting for stowage.
- Suggested mount: Style 4187-HD Ratchet Mount.
- No cable provided.



Order No.	Mfg. No. / Description	List Price
606767	(6225-R)	\$375.29

**Classic 476 Commercial VHF Antenna**



- 21' VHF Marine Band 10dB Gain.
- Phased 1/2-wave elements in a collinear array with a broadband matching section and a coaxial choking sleeve.
- Tapered Shakespeare Fiberglass with brass and copper internal elements.
- One section.
- SO-239 connector at the base.
- Suggested mount. Has a 2-3/4" diameter x 26" long aluminum sleeve which can be strapped directly to a mast or used with **608553** (483) clamp set mounting brackets.

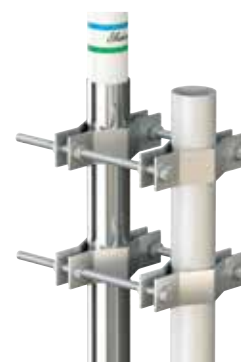

608553

Order No.	Mfg. No. / Description	List Price
606903	(476)	\$989.19
608553	(483) Mast Clamp	\$175.49

**6400-R Phase III VHF Antenna**



- 4' VHF Marine Band 3dB Gain.
- Collinear-phased 5/8 wave elements.
- Infused with the quality of our incomparable Phase III electronic elements.
- Silver-plated outer conductor, copper inner conductor.
- Stainless steel mounting sleeve.
- Type SO-239 connector inside mounting sleeve for easy mounting and dismounting for stowage.
- Suggested mount: Style 4187-HD Ratchet Mount.
- No cable provided.



Order No.	Mfg. No. / Description	List Price
606769	(6400-R)	\$343.39



**SPECIAL HANDLING MAY APPLY**



**Classic 4018 Commercial VHF Antenna**



- 19' VHF Marine Band 9dB Gain.
- Phased 1/2-wave elements in a collinear array with a coaxial choking sleeve to suppress cable radiation.
- White Shakespeare Fiberglass with brass and copper elements.
- Chrome plated brass ferrule.
- Two sections: Base 162", Tip 66".
- Includes: 20' RG-8/X cable and a PL-259 connector.
- Suggested mount: Style 409-R or 410-R Mounting Kits.

Order No.	Mfg. No. / Description	List Price	
606838	(4018)	\$501.69	G0-3163300

**Classic 4018-M Commercial VHF Antenna**



- 19' VHF Marine Band 9dB Gain.
- Phased 1/2-wave elements in a collinear array with a coaxial choking sleeve to suppress cable radiation.
- White Shakespeare Fiberglass with brass and copper elements.
- Chrome plated brass ferrule.
- Has an aluminum sleeve for attaching to a mast.
- Two sections: Base 162", Tip 66".
- Suggested mount: Mast mount using supplied 1-3/4" U-bolts. Can be strapped to a larger mast using steel banding.

Order No.	Mfg. No. / Description	List Price	
606840	(4018-M)	\$505.59	E0-9197300

**Classic 390 Single Side Band Antenna**

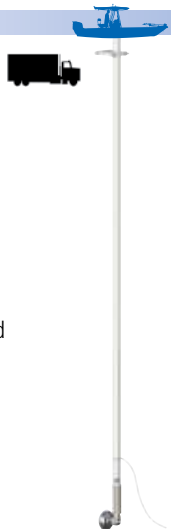

- 23' SSB Marine Band.
- Whip antenna with conductors running full length (no loading coil).
- White Shakespeare Fiberglass with permanently sealed conductors.
- Chrome plated brass ferrule with 1"-14 threads.
- Side feed termination band.
- Power input up to 1 kw.
- Two sections: Base 162", Tip 112".
- Suggested mount: Style 409-R or 410-R Mounting Kits.

Order No.	Mfg. No. / Description	List Price	
607703	(390)	\$272.69	F0-8809100

**Shakespeare SeaWatch® HDTV/FM Antennas**



- Omni-directional, over-the-air digital HDTV solutions that bring sleek lines and 360° high-performance coverage to your watercraft or RV.
- Designed to accept common 1"-14 threaded mounts, the antennas are well suited to fit virtually any application.
- Frequency range: VHF: 47-230 MHz, UHF: 470-862 MHz.
- Receiving range: FM/VHF/UHF.
- Power supply: DC 12V, AC 110V.

Order No.	Mfg. No. / Description	List Price	
606335	(3015) Diameter 15"	\$182.39	G0-0222100
606337	(3019) Diameter 19"	\$218.89	G0-6664100

**Shakespeare SeaWatch® Flat HDTV/FM Antenna**



- This razor-thin, multi-directional amplified antenna is the most advanced dual band (VHF/UHF) antenna on the market.
- Low noise amplifier.
- Frequency range: VHF: 47-230 MHz, UHF: 470-862 MHz.
- Receiving range: FM/VHF/UHF.
- AC, DC and USB power adapter.
- Dimensions: 12" x 13".
- Designed with our revolutionary Clear Circuit Technology, the embedded amplifier is able to amplify 100% of the signal at the element to maximize channel reception and minimize pixelation and dropouts for the best viewing experience possible.

Order No.	Mfg. No. / Description	List Price	
606340	(2061)	\$48.29	G0-5323000

**SPECIAL HANDLING MAY APPLY**



- Electronics
- Trolling Motors
- Instruments
- Electrical
- Lighting
- Anchor & Dock
- Safety
- Steering, Controls
- Pumps
- Fuel System
- Seating & Pedestals
- Trailering
- Tops & Covers
- Perform.
- Propellers
- Engine & Care
- Cleaning & Care
- Paint & Paint Acc.
- Fun & Flotation
- Topside Acc.
- Cockpit & Deck
- Hardware, Fasteners
- Camouflage
- Misc.
- Comm.

**Shakespeare Heavy Duty Extension Masts**



- A sturdy, lightweight 1-1/2" diameter extension mast manufactured of structurally strong fiberglass.
- Chrome plated brass ferrules, upper male and lower female.
- Standard 1"-14 threads.
- One section.
- Use **608460** (410-R) mounting kit.

Order No.	Mfg. No. / Description	List Price
<b>608250</b>	(4008-4) Length 4'	<b>\$125.09</b> GO-1838000
<b>608262</b>	(4008) Length 8'	<b>\$173.79</b> GO-4461100

**Shakespeare Ratchet Mount - Nylon**



- Solid nylon.
- 4-way ratchet design with handle for deck or side mounting.
- Standard 1"-14 male thread.
- Not for use with antennas longer than 8' in self-supporting mode.
- Bolt holes: 5/16" diameter, 3" x 1-1/2" on center.

Order No.	Mfg. No. / Description	List Price
<b>608301</b>	(4186BP)	<b>\$12.49</b> GO-7380000

**Shakespeare Ratchet Mount - Stainless Steel**



- Stainless steel.
- Quick-action handle makes operation easy.
- Versatile 4-way ratchet design for deck or side mounting.
- Bolt holes: 5/16" diameter, 3" x 1-1/2" on center.
- Special cable slot eliminates removal of most factory-installed connectors.
- Standard 1"-14 male thread.

Order No.	Mfg. No. / Description	List Price
<b>744917</b>	(4187)	<b>\$59.29</b> GO-2793000

**Shakespeare Ratchet Rail Mount - Stainless Steel**



- Stainless steel.
- Heavy duty construction.
- Ratchet action, fast release design for quick and easy laydown.
- Mounts easily on 7/8" and 1" vertical or horizontal rails.
- Standard 1"-14 male thread.
- Special cable slot eliminates removal of most factory-installed connectors.
- Handles antennas up to 8'.

Order No.	Mfg. No. / Description	List Price
<b>7001180</b>	(4188-SL)	<b>\$82.09</b> GO-0055000

**Shakespeare Extension Mast**



- 1" diameter extension mast for light to moderate duty applications.
- White molded polycarbonate male upper and female lower 1"-14 threads.
- Excellent for Marine TV Antennas.
- Length 1'. One section.

Order No.	Mfg. No. / Description	List Price
<b>607981</b>	(4364-B)	<b>\$41.79</b> GO-0082000

**Marpac Ratchet Style Surface Antenna Mount**



- Deck or bulkhead mounting.
- 4-Way ratchet with handle.
- Positive locking handle.
- Marine grade nylon construction.
- Stainless steel hardware.
- Feed-through hole for coax cable.
- Standard 1"-14 male thread.

Order No.	Description	List Price
<b>7-0435</b>	Ratchet Mount	<b>\$8.79</b> GO-9850000

**Shakespeare Lift-N-Lay Mount**



- White polycarbonate.
- Handles antennas up to 8'.
- Enables antenna to Lift-n-Lay with positive snap action.
- Leveling plate provided for mounting to a sloping deck.
- Has 3/8" - 24 thread brass insert.
- Standard 1"-14 male thread.

Order No.	Mfg. No. / Description	List Price
<b>608286</b>	(495-B)	<b>\$37.09</b> GO-5842000

**Marpac Ratchet Rail Antenna Mount**



- Heavy duty cast stainless steel.
- Fits 7/8" and 1" rails.
- Fits standard 1"-14 threaded antenna ferrules.
- Hole for antenna cable.

Order No.	Description	List Price
<b>7-1330</b>	Ratchet Rail Antenna Mount	<b>\$60.09</b> GO-6204000

Electronics

Trolling Motors

Instruments

Electrical

Lighting

Anchor & Dock

Safety

Steering, Controls

Pumps

Fuel System

Seating & Pedestals

Trailer

Tops & Covers

Perform.

Propellers

Engine & Care

Cleaning & Care

Paint & Paint Acc.

Fun & Flotation

Topside Acc.

Cockpit & Deck

Hardware, Fasteners

Camouflage

Misc.

Comm.



**SPECIAL HANDLING MAY APPLY**



**Marpac Ratchet Style Rail Antenna Mount**



- Marine grade nylon construction.
- Stainless steel hardware.
- Can be mounted on any standard 7/8" or 1" rail.
- Feed-through hole for coax cable.
- Standard 1"-14 male thread.

Order No.	Description	List Price	Mfg. No. / Description
7-1329	Ratchet Style Rail Antenna Mount	\$18.49	GO-9321000

**Shakespeare Swivel Base Mount**



- Stainless steel.
- For deck or side mounting when used with an upper support bracket.
- Base is dual joint, free-pivoting, and allows easy lowering of antenna for clearing overhead obstructions.
- Standard 1"-14 male thread.

Order No.	Mfg. No. / Description	List Price	Mfg. No. / Description
608349	(81-S)	\$88.59	GO-6395000

**Shakespeare Straight Mount**



- 4" high, stainless steel mount.
- Standard 1"-14 male thread.
- Perfect for radar arches.
- May be used with **607981** (4364) extension mast.

Order No.	Mfg. No. / Description	List Price	Mfg. No. / Description
607993	(4365)	\$31.59	GO-7112000

**Sea Dog Fixed Mount Antenna Base**



- Injection molded nylon.
- Will accept any standard antenna with 1"-14 male threads.
- Base width: 2-13/16".
- Height 1-5/8".

Order No.	Mfg. No. / Description	List Price	Mfg. No. / Description
205642	(329500-1)	\$6.19	GO-5140000

**Shakespeare Stand-Off Bracket**



- Corrosion resistant.
- Insulated stand-off bracket of white molded plastic.
- Easy-open for quick laydown.
- For use with **608349** (81-S) and 407 Swivel Mounts and antennas of 1" or 1-1/2" diameter.
- Includes a new 1-1/8" insert.

Order No.	Mfg. No. / Description	List Price	Mfg. No. / Description
608438	(408-R)	\$22.69	GO-0251000

**Shakespeare Swivel Mount Mounting Kit**



- Combines **608349** (81-S) swivel mount with **608438** (408-R) upper bracket.
- The bracket features an insert to accept 1" or 1-1/2" diameter antennas or extension masts.
- Now includes a new 1-1/8" insert.

Order No.	Mfg. No. / Description	List Price	Mfg. No. / Description
608460	(410-R)	\$102.89	GO-4986000

**Marpac Marine Grade Antenna Extension Cable**



- Molded PL-259 connectors on both ends.

Order No.	Description	List Price	Mfg. No. / Description
7-0141	Length 20'	\$13.29	GO-0980000
7-0142	Length 100'	\$35.29	GO-4632000

**Shakespeare Coaxial Cable**



- The cable that connects your antenna to your radio can make or break signal quality - literally.
- Shakespeare offers a range of coaxial cables tailored to the needs of marine communications, and to withstand the rigors of the boating environment.

Order No.	Mfg. No. / Description	List Price	Mfg. No. / Description
606770	(4078-20-ER) Length 20' - White	\$68.69	GO-2064000

Electronics

Trolling Motors

Instruments

Electrical

Lighting

Anchor & Dock

Safety

Steering, Controls

Pumps

Fuel System

Seating & Pedestals

Trailer

Tops & Covers

Perform.

Propellers

Engine & Care

Cleaning & Care

Paint & Paint Acc.

Fun & Flotation

Topside Acc.

Cockpit & Deck

Hardware, Fasteners

Comm.



**Marpac PL258 Coax Connector Kit**



- Double female barrel.
- Used to join (2) PL259 Coax Connectors.

Order No.	Description	List Price
7-0137	Coax Connector Kit	\$3.89 GO-1620000

**Marpac PL259 Coax Connector Kit**



- Includes (1) each: PL259, UG175 and UG176.

Order No.	Description	List Price
7-0130	Coax Connector Kit	\$5.39 GO-1630000

**Newmar CS-201 Coax Switch**



- Unused terminal is grounded.
- Die cast aluminum case.
- Two position switch allows manual selection of one or two antennas with a single radio or one of two radios with a single antenna.
- Impedance: 50 ohm.
- Power: 1.5 kW peak, 1 kW continuous.

Order No.	Mfg. No. / Description	List Price
699800	(CS-201)	\$127.59 EO-9659000

**Newmar Noise Filter**



- Heavy duty aluminum construction.
- Operate on 6-48 V DC systems.
- Can be used singly or in combination to attenuate conducted line noise, either at the affected equipment or at the noise source.
- Integral mounting flanges for secure installation.
- Nickel plated, brass stud connectors on alternator filters accommodate high current cables and terminals.
- Installation location: At affected equipment in + and - leads.
- Dimensions: 1-1/4" x 4-1/4" x 3".

Order No.	Mfg. No. / Description	List Price
699415	(PC-10) 10 amp	\$117.99 HO-9707000

**Shakespeare Gold-Plated Centerpin® Connectors**



- Gold-Plated.
- The perfect solution to the troublesome task of installing a PL-259 connector or splicing RG-58 A/U or RG-8/X coax cables.
- Solderless, fret-less and botchless.
- No measuring, no critical stripping of coax insulation, no fussing with the coax's braid and no "tinning".

Order No.	Mfg. No. / Description	List Price
606232	(PL-258-CP-G)	\$21.09 GO-3141000
606244	(PL-259-CP-G)	\$13.69 GO-7190000

**Newmar Ground Shoes**



- Provide an excellent noise-free RF ground by making direct contact with the water outside hull.
- All shoes are 1/2" thick.
- Porous bronze construction magnifies contact area with the water.
- Silicone bronze hardware provided (Not intended for lightning protection).

Order No.	Mfg. No.	Ground Area Equivalent	List Price
227606	(8A) 8.4" x 2.7"	20 sq. ft.	\$192.49 D0-9935100
227618	(12C) 11.8" x 3.1"	40 sq. ft.	\$202.59 D0-7026100
227610	(18E) 17.6" x 6.1"	100 sq. ft.	\$754.99 D0-9930600

Electronics

Trolling Motors

Instruments

Electrical

Lighting

Anchor & Dock

Safety

Steering, Controls

Pumps

Fuel System

Seating & Pedestals

Trailer

Tops & Covers

Perform.

Propellers

Engine & Care

Cleaning & Care

Paint & Paint Acc.

Fun & Flotation

Topside Acc.

Cockpit & Deck

Hardware, Fasteners

Camouflage

Misc.

Comm.

**Faria In-Dash Digital Depth Sounders**



- Depth can be read in meters and feet.
- Depth range: 3-199 feet (1-61 meters).
- Deep and shallow water alarms.
- Programmable keel offset.
- Automatic gain control.
- Back lighting for maximum night vision.
- 2" gauge.
- Fits a standard 2-1/16" gauge mounting hole.

Order No.	Mfg. No. / Description	List Price	
3511070	(12850) Euro Black	\$240.49	GO-3116100
3511345	(13150) Dress White	\$221.99	GO-3784100

**DUAL TEMP DEPTH SOUNDERS - AIR AND WATER TEMPERATURE**

- Displays outside air temperatures and water temperatures from 32° F to 200° F.

Order No.	Mfg. No. / Description	List Price	
3511445	(13752) Chesapeake Black Stainless Steel	\$343.49	GO-4103200

**TRANSDUCERS**

Order No.	Mfg. No. / Description	List Price	
3512745	(SN2010) Adjustable In-Hull Transducer	\$228.29	GO-5925100
3512750	(SN2011) Transom Mounted Depth Transducer	\$169.09	GO-9231100

**Marpac Premier Digital Depth Sounders**



- Reads depths from 2 - 199 feet (1-92 meters).
- Displays depth in feet, fathoms or meters.
- Fits standard 2-1/8" gauge hole.
- Shallow and deep alarms are both audio and visual.
- Adjustable keel offset.

**WHITE FACE WITH BLACK BEZEL**

Order No.	Description	List Price	
7-2491	Transom Mount Transducer	\$180.98	GO-6212100
7-2492	In Hull Mount Transducer	\$194.98	GO-4603100
7-2493	Thru-Hull Mount Transducer	\$187.98	GO-5952100

**WHITE FACE WITH STAINLESS BEZEL**

Order No.	Description	List Price	
7-2494	Transom Mount Transducer	\$191.98	GO-3682100
7-2495	In Hull Mount Transducer	\$188.98	GO-2662100
7-2496	Thru-Hull Mount Transducer	\$188.98	GO-2662100

**BLACK FACE WITH BLACK BEZEL**

Order No.	Description	List Price	
7-2497	Transom Mount Transducer	\$190.98	GO-6972100
7-2499	Thru-Hull Mount Transducer	\$185.98	GO-1642100

**Humminbird In-Dash Digital Depth Sounder**



- Instant, reliable depth readings even at speeds of up to 70 mph.
- Installation in any existing 2-1/8" opening is easy and can be wired to the ignition to automatically turn on.
- 1.25" LCD display reads in feet, meters or fathoms.
- Deep/Shallow water alarms.
- 600 ft depth.
- Single beam coverage with 200 kHz frequency for 2D fish-finding.
- This unit comes packed with a transom mount transducer.
- Includes: (2) face plates (White and Black) and (3) bezel colors (White, Black and Chrome).

Order No.	Mfg. No. / Description	List Price	
402570	(407860-1) HDR 650	\$99.89	CO-1948000

Electronics

- Trolling Motors
- Instruments
- Electrical
- Lighting
- Anchor & Dock
- Safety
- Steering, Controls
- Pumps
- Fuel System
- Seating & Pedestals
- Trailering
- Tops & Covers
- Perform.
- Propellers
- Engine & Care
- Cleaning & Care
- Paint & Paint Acc.
- Fun & Flotation
- Topside Acc.
- Cockpit & Deck
- Hardware, Fasteners
- Camouflage
- Misc.
- Comm.

Johnson Outdoors Marine Electronics, Inc.  
555 Main Street  
Racine, WI 53403

## 2021 RIGGING ALLOWANCE PROGRAM

Dear Valued Dealer,

Johnson Outdoors is continuing our submission form exclusively online for the Minn Kota and Humminbird rigging programs.

- The online submission form is located on the Johnson Outdoors Dealer Extranet (<https://go.johnsonoutdoors.com>). Sign in with your dealer credentials and click on "Rigging", located at the top of the page. If you do not currently have access to the Dealer Extranet, please see the set-up instructions.
- Please review the "Rigging Form Guide" located at the top of the Rigging page prior to placing your first submission. This guide provides step-by-step instructions on how to submit your form. Please note that you will need your dealer account number. New dealers must contact Johnson Outdoors in order to receive their account number as well as become set up on the extranet prior to using the online rigging submission form.
- If you have any questions or need further assistance, please contact Ron Bailey via e-mail ([rbailey@johnsonoutdoors.com](mailto:rbailey@johnsonoutdoors.com)).

Complete information must be received to qualify for the below 2021 model year rigging allowance:

Minn Kota Item	Minn Kota Series or Model	Allowance
All freshwater models	FORTREX	\$20
All freshwater models	MAXXUM	\$20
All freshwater models	EDGE (except 45 lb thrust)	\$15
All freshwater models	ULTREX i-Pilot	\$20
All freshwater models	ULTREX LINK	\$50
All freshwater models	POWERDRIVE (except 45 lb thrust)	\$20
All freshwater models	TERROVA i-Pilot	\$20
All freshwater models	TERROVA LINK	\$50
All freshwater models	ULTERRA i-Pilot	\$20
All freshwater models	ULTERRA LINK	\$50
All saltwater models	RIPTIDE BOW MOUNT	\$20
All saltwater models	RIPTIDE BOW MOUNT LINK	\$50

Program dates are October 5, 2020 thru October 1, 2021.

Discontinued, OEM (Boat Builder), International and Reconditioned product does not apply.

Minn Kota and Humminbird reserve the right to request proof of installation.

Please allow 8-10 weeks processing time to receive your payment.

Guidelines are subject to change • Revision July 8, 2020



Humminbird Item	Humminbird Series or Model	Allowance
411340-1CHO	HELIX 8 CHIRP MDI GPS G4N CHO	\$30
411340-1	HELIX 8 CHIRP MDI GPS G4N	\$40
411350-1CHO	HELIX 8 CHIRP MSI+ GPS G4N CHO	\$30
411350-1	HELIX 8 CHIRP MSI+ GPS G4N	\$50
411370-1CHO	HELIX 9 CHIRP MDI+ GPS G4N CHO	\$30
411370-1	HELIX 9 CHIRP MDI+ GPS G4N	\$40
411380-1CHO	HELIX 9 CHIRP MSI+ GPS G4N CHO	\$30
411380-1	HELIX 9 CHIRP MSI+ GPS G4N	\$50
411410-1CHO	HELIX 10 CHIRP MDI+ GPS G4N CHO	\$30
411410-1	HELIX 10 CHIRP MDI+ GPS G4N	\$40
411420-1CHO	HELIX 10 CHIRP MSI+ GPS G4N CHO	\$30
411420-1	HELIX 10 CHIRP MSI+ GPS G4N	\$50
411440-1CHO	HELIX 12 CHIRP MDI+ GPS G4N CHO	\$30
411440-1	HELIX 12 CHIRP MDI+ GPS G4N	\$40
411450-1CHO	HELIX 12 CHIRP MSI+ GPS G4N CHO	\$30
411450-1	HELIX 12 CHIRP MSI+ GPS G4N	\$50
411310-1CHO	HELIX 15 CHIRP MDI+ GPS G4N CHO	\$50
411320-1CHO	HELIX 15 CHIRP MSI+ GPS G4N CHO	\$50
411320-1	HELIX 15 CHIRP MSI+ GPS G4N	\$50
411530-1CHO	SOLIX 10 MSI+ G3 CHO	\$50
411530-1	SOLIX 10 MSI+ G3	\$50
411550-1CHO	SOLIX 12 MSI+ G3 CHO	\$50
411550-1	SOLIX 12 MSI+ G3	\$50
411570-1CHO	SOLIX 15 MSI+ G3 CHO	\$50
411570-1	SOLIX 15 MSI+ G3	\$50
411470-1CHO	APEX 13 MSI+ CHARTPLOTTER CHO	\$50
411470-1	APEX 13 MSI+ CHARTPLOTTER	\$50
411500-1CHO	APEX 16 MSI+ CHARTPLOTTER CHO	\$50
411500-1	APEX 16 MSI+ CHARTPLOTTER	\$50
411240-1CHO	APEX 19 MSI+ CHARTPLOTTER CHO	\$50
411240-1	APEX 19 MSI+ CHARTPLOTTER	\$50
750013-1	HB 2124 CHIRP RADAR	\$50

Electronics

Trolling Motors

Instruments

Electrical

Lighting

Anchor &amp; Dock

Safety

Steering, Controls

Pumps

Fuel System

Seating &amp; Pedestals

Trailering

Tops &amp; Covers

Perform.

Propellers

Engine &amp; Care

Cleaning &amp; Care

Paint &amp; Paint Acc.

Fun &amp; Flotation

Topside Acc.

Cockpit &amp; Deck

Hardware, Fasteners

Camouflage

Misc.

Comm.



**Humminbird SOLIX G3 Series GPS Fishing Systems - Wireless**



When it comes to fishing technology and innovation, the state-of-the-art SOLIX Series has it all. Discover the difference with MEGA Imaging, Cross Touch keypad, AutoChart Live, networking capability, and Bluetooth connectivity for easy connection to Minn Kota i-Pilot Link, CHIRP Radar, and more, all on our largest fish finder.

**SOLIX 15 CHIRP GPS G3**



**SOLIX 12 CHIRP GPS G3**



Display Size, Pixel Matrix	15.4" Diagonal, 1280H x 800V	12.1" Diagonal, 1280H x 800V
Interface	Multi-Gesture Touchscreen + Keyboard Control	Multi-Gesture Touchscreen + Keyboard Control
Sonar - Standard	Dual Spectrum CHIRP, MEGA Down Imaging+, MEGA Side Imaging+	Dual Spectrum CHIRP, MEGA Down Imaging+, MEGA Side Imaging+
Sonar - Coverage	(2) 86° & (2) 55° @ -10dB, 20°, 42°, 60°	(2) 86° & (2) 55° @ -10dB, 20°, 42°, 60°
Sonar - Optional	50 kHz, 50/Low Airmar CHIRP and SM3000	50 kHz, 50/Low Airmar CHIRP and SM3000
Sonar - Frequencies Supported	50/83/200/455/800 kHz & 1.2 MHz	50/83/200/455/800 kHz & 1.2 MHz
CHIRP - Frequencies Supported	Full Mode (28-75 kHz), Narrow Mode (75-155 kHz), Wide Mode (130-250 kHz), Optional Deepwater (28-250 kHz)	Full Mode (28-75 kHz), Narrow Mode (75-155 kHz), Wide Mode (130-250 kHz), Optional Deepwater (28-250 kHz)
CHIRP Imaging - Frequencies Supported	455 kHz DI+ (435-535 kHz), 455 kHz SI+ (405-505 kHz), 800 kHz DI+ (800-860 kHz), 800 kHz SI+ (780-840 kHz), MEGA DI+ (1100-1200 kHz), MEGA SI+ (1050-1175 kHz)	455 kHz DI+ (435-535 kHz), 455 kHz SI+ (405-505 kHz), 800 kHz DI+ (800-860 kHz), 800 kHz SI+ (780-840 kHz), MEGA DI+ (1100-1200 kHz), MEGA SI+ (1050-1175 kHz)
Depth - Sonar	1,200 ft (standard transducer), 5,000 ft (optional Airmar CHIRP SM3000)	1,200 ft (standard transducer), 5,000 ft (optional Airmar CHIRP SM3000)
Depth-Down Imaging	125 ft (800 kHz), 250 ft (MEGA), 400 ft (455 kHz)	125 ft (800 kHz), 250 ft (MEGA), 400 ft (455 kHz)
Range-Side Imaging (Side-to-Side)	250 ft (800 kHz), 500 ft (MEGA), 800 ft (455 kHz)	250 ft (800 kHz), 500 ft (MEGA), 800 ft (455 kHz)
Memory Card Slot	Dual SD	Dual SD
Power Output (max)	1000 watts (RMS), 8000 watts (PTP)	1000 watts (RMS), 8000 watts (PTP)
GPS Chartplotting, GPS Trackplotting	Included	Included
LakeMaster, Coast Master, Platinum Compatibility	Yes	Yes
Navionics Gold/HotMaps & Platinum + Compatibility	Yes	Yes

**FEATURES:**

- Bluetooth
- Built-in GPS
- Built-in Mapping
- CHIRP Digital Sonar
- Down Imaging
- Dual Spectrum CHIRP
- MEGA Imaging+
- Networking
- Side Imaging
- Touch Screen
- Wi-Fi
- Heading Sensor GPS Compatibility
- Upgradable Software
- Custom Digital Readout
- Custom View Selections
- Temperature Alarm
- Temperature Graph
- Screen Snap Shot
- Sonar Recording

**COMPATIBLE WITH:**

- AIS
- AutoPilot
- MEGA 360
- Minn Kota Built-in MEGA DI
- Minn Kota Built-in MEGA SI
- Minn Kota Talon Raptor
- Minn Kota US2 Sonar
- Minn Kota i-Pilot Link
- NMEA 2000
- One-Boat Network
- Radar

**SOLIX 15 CHIRP MEGA SI+ G3**

- Transducer: XM 14 HW MSI T.
- |                |                        |                   |            |
|----------------|------------------------|-------------------|------------|
| Order No.      | Mfg. No. / Description | List Price        |            |
| <b>4023356</b> | (411570-1)             | <b>\$3,499.99</b> | Z0-8655920 |

**SOLIX 15 CHIRP MEGA SI+ G3 CHO**

- Control Head Only. Transducer Not Included.
- |                |                        |                   |            |
|----------------|------------------------|-------------------|------------|
| Order No.      | Mfg. No. / Description | List Price        |            |
| <b>4023354</b> | (411570-1CHO)          | <b>\$3,199.99</b> | Z0-4320720 |

**SOLIX 12 CHIRP MEGA SI+ G3**

- Transducer: XM 14 HW MSI T.
- |                |                        |                   |            |
|----------------|------------------------|-------------------|------------|
| Order No.      | Mfg. No. / Description | List Price        |            |
| <b>4023352</b> | (411550-1)             | <b>\$2,999.99</b> | Z0-4433520 |

**SOLIX 12 CHIRP MEGA SI+ G3 CHO**

- Control Head Only. Transducer Not Included.
- |                |                        |                   |            |
|----------------|------------------------|-------------------|------------|
| Order No.      | Mfg. No. / Description | List Price        |            |
| <b>4023350</b> | (411550-1CHO)          | <b>\$2,699.99</b> | Z0-0108220 |

Electronics

- Trolling Motors
- Instruments
- Electrical
- Lighting
- Anchor & Dock
- Safety
- Steering, Controls
- Pumps
- Fuel System
- Seating & Pedestals
- Trailer
- Tops & Covers
- Perform.
- Propellers
- Engine & Care
- Cleaning & Care
- Paint & Paint Acc.
- Fun & Flotation
- Topside Acc.
- Cockpit & Deck
- Hardware, Fasteners
- Camouflage
- Misc.
- Comm.

Humminbird SOLIX G3 Series GPS Fishing Systems - Wireless

SOLIX 10 CHIRP GPS G3



**NEW ITEM**

- 10.1" Diagonal, 1280H x 800V
- Multi-Gesture Touchscreen + Keyboard Control
- Dual Spectrum CHIRP, MEGA Down Imaging+, MEGA Side Imaging+
- (2) 86° & (2) 55° @ -10dB, 20°, 42°, 60°
- 50 kHz, 50/Low Airmar CHIRP and SM3000
- 50/83/200/455/800 kHz & 1.2 MHz
- Full Mode (28-75 kHz), Narrow Mode (75-155 kHz), Wide Mode (130-250 kHz), Optional Deepwater (28-250 kHz)
- 455 kHz DI+ (435-535 kHz), 455 kHz SI+ (405-505 kHz), 800 kHz DI+ (800-860 kHz), 800 kHz SI+ (780-840 kHz), MEGA DI+ (1100-1200 kHz), MEGA SI+ (1050-1175 kHz)
- 1,200 ft (standard transducer), 5,000 ft (optional Airmar CHIRP SM3000)
- 125 ft (800 kHz), 250 ft (MEGA), 400 ft (455 kHz)
- 250 ft (800 kHz), 500 ft (MEGA), 800 ft (455 kHz)
- Dual Micro SD
- 1000 watts (RMS), 8000 watts (PTP)
- Included
- Yes
- Yes

SOLIX 10 CHIRP MEGA SI+ G3

- Transducer: XM 14 HW MSI T.

Order No. Mfg. No. / Description List Price  
**4023348** (411530-1) **\$2,499.99** Z0-1906120

SOLIX 10 CHIRP MEGA SI+ G3 CHO

- Control Head Only. Transducer Not Included.

Order No. Mfg. No. / Description List Price  
**4023346** (411530-1CHO) **\$2,199.99** Z0-0610910

CROSS TOUCH INTERFACE

The Cross Touch interface lets you quickly and intuitively access technologies, and customize up to four independent viewing panes to your needs and situation.



HANDS-FREE FISHING BUILT IN



Bluetooth capability keeps your phone out of the water and in your pocket by displaying notifications on your SOLIX. You can also take control of your most used features with an optional Bluetooth remote (RC2).

The Bluetooth word mark and logos are registered trademarks owned by Bluetooth SIG, Inc. and any use of such marks by Humminbird is under license.

HUMMINBIRD MAPPING AND i-PILOT LINK FOLLOW

Navigate with the detail and exclusive features of Humminbird LakeMaster, identify hotspots with SmartStrike compatibility and map the lake's depth contours, bottom hardness or vegetation with AutoChart Live. Use optional i-Pilot Link to automatically follow map depth contours through your compatible Minn Kota trolling motor.



FOLLOW

- Depth Contours
- Bottom Hardness
- Vegetation



PLUG-AND-FISH NETWORKING

High-speed Ethernet allows you to easily connect to Humminbird 360 Imaging, Minn Kota i-Pilot Link and additional SOLIX or select HELIX units.



Electronics

Trolling Motors

Instruments

Electrical

Lighting

Anchor & Dock

Safety

Steering, Controls

Pumps

Fuel System

Seating & Pedestals

Trailer

Tops & Covers

Perform.

Propellers

Engine & Care

Cleaning & Care

Paint & Paint Acc.

Fun & Flotation

Topside Acc.

Cockpit & Deck

Hardware, Fasteners

Camouflage

Misc.

Comm.



Humminbird APEX Series GPS Fishing Systems - Wireless



The new APEX Series provides the clearest sonar imaging on the sharpest multi-function display the water has ever seen. Industry-leading MEGA Imaging and Dual Spectrum CHIRP sonar come standard, with even more performance from a dedicated sonar channel for accessory transducers up to 2kW. See it all clearly with a full-HD touchscreen, and add the power of the One-Boat Network for unrivalled control of your vessel.

APEX 19 MEGA SI+ CHARTPLOTTER



APEX 16 MEGA SI+ CHARTPLOTTER



Display Size, Pixel Matrix	18.5" Diagonal, 1920H x 1080V
Interface	Touchscreen
Sonar - Standard	Dual Spectrum CHIRP, MEGA Down Imaging+, MEGA Side Imaging+
Sonar - Coverage	20°, 42°, 60°, (2) 86° @ -10dB
Sonar - Optional	50 kHz, 50/Low Airmar CHIRP and SM3000
Sonar - Frequencies Supported	50/83/200/455/800 kHz & 1.2 MHz
CHIRP - Frequencies Supported	Full Mode (28-75 kHz), Narrow Mode (75-155 kHz), Wide Mode (130-250 kHz), Optional Deepwater (28-250 kHz)
CHIRP Imaging - Frequencies Supported	455 kHz DI+ (435-535 kHz), 455 kHz SI+ (405-505 kHz), 800 kHz DI+ (800-860 kHz), 800 kHz SI+ (780-840 kHz), MEGA DI+ (1100-1200 kHz), MEGA SI+ (1050-1175 kHz)
Depth - Sonar	1,200 ft (standard transducer), 5,000 ft (optional Airmar CHIRP SM3000)
Depth-Down Imaging	125 ft (800 kHz), 250 ft (MEGA), 400 ft (455 kHz)
Range-Side Imaging (Side-to-Side)	250 ft (800 kHz), 500 ft (MEGA), 800 ft (455 kHz)
Memory Card Slot	Dual Micro SD
Power Output (max)	1000 watts (RMS), 8000 watts (PTP)
GPS Chartplotting, GPS Trackplotting	Included
LakeMaster, Coast Master, Platinum Compatibility	Yes
Navionics Gold/HotMaps & Platinum + Compatibility	Yes

Display Size, Pixel Matrix	18.5" Diagonal, 1920H x 1080V
Interface	Touchscreen
Sonar - Standard	Dual Spectrum CHIRP, MEGA Down Imaging+, MEGA Side Imaging+
Sonar - Coverage	20°, 42°, 60°, (2) 86° @ -10dB
Sonar - Optional	50 kHz, 50/Low Airmar CHIRP and SM3000
Sonar - Frequencies Supported	50/83/200/455/800 kHz & 1.2 MHz
CHIRP - Frequencies Supported	Full Mode (28-75 kHz), Narrow Mode (75-155 kHz), Wide Mode (130-250 kHz), Optional Deepwater (28-250 kHz)
CHIRP Imaging - Frequencies Supported	455 kHz DI+ (435-535 kHz), 455 kHz SI+ (405-505 kHz), 800 kHz DI+ (800-860 kHz), 800 kHz SI+ (780-840 kHz), MEGA DI+ (1100-1200 kHz), MEGA SI+ (1050-1175 kHz)
Depth - Sonar	1,200 ft (standard transducer), 5,000 ft (optional Airmar CHIRP SM3000)
Depth-Down Imaging	125 ft (800 kHz), 250 ft (MEGA), 400 ft (455 kHz)
Range-Side Imaging (Side-to-Side)	250 ft (800 kHz), 500 ft (MEGA), 800 ft (455 kHz)
Memory Card Slot	Dual Micro SD
Power Output (max)	1000 watts (RMS), 8000 watts (PTP)
GPS Chartplotting, GPS Trackplotting	Included
LakeMaster, Coast Master, Platinum Compatibility	Yes
Navionics Gold/HotMaps & Platinum + Compatibility	Yes

Display Size, Pixel Matrix	15.6" Diagonal, 1920H x 1080V
Interface	Touchscreen
Sonar - Standard	Dual Spectrum CHIRP, MEGA Down Imaging+, MEGA Side Imaging+
Sonar - Coverage	20°, 42°, 60°, (2) 86° @ -10dB
Sonar - Optional	50 kHz, 50/Low Airmar CHIRP and SM3000
Sonar - Frequencies Supported	50/83/200/455/800 kHz & 1.2 MHz
CHIRP - Frequencies Supported	Full Mode (28-75 kHz), Narrow Mode (75-155 kHz), Wide Mode (130-250 kHz), Optional Deepwater (28-250 kHz)
CHIRP Imaging - Frequencies Supported	455 kHz DI+ (435-535 kHz), 455 kHz SI+ (405-505 kHz), 800 kHz DI+ (800-860 kHz), 800 kHz SI+ (780-840 kHz), MEGA DI+ (1100-1200 kHz), MEGA SI+ (1050-1175 kHz)
Depth - Sonar	1,200 ft (standard transducer), 5,000 ft (optional Airmar CHIRP SM3000)
Depth-Down Imaging	125 ft (800 kHz), 250 ft (MEGA), 400 ft (455 kHz)
Range-Side Imaging (Side-to-Side)	250 ft (800 kHz), 500 ft (MEGA), 800 ft (455 kHz)
Memory Card Slot	Dual Micro SD
Power Output (max)	1000 watts (RMS), 8000 watts (PTP)
GPS Chartplotting, GPS Trackplotting	Included
LakeMaster, Coast Master, Platinum Compatibility	Yes
Navionics Gold/HotMaps & Platinum + Compatibility	Yes

- FEATURES:**
- MEGA Side Imaging+
  - MEGA Down Imaging
  - CHIRP Digital Sonar
  - Dual Channel CHIRP Sonar
  - Dual Spectrum CHIRP
  - Mega 360 Imaging
  - Precision GPS
  - Humminbird Basemap
  - Autochart Live
  - Dual Micro SD Slots
  - Lakemaster
  - Lakemaster Plus
  - Smartstrike
  - Coastmaster
  - Dual Port Ethernet
  - i-Pilot Link
  - Cross Touch Interface
  - CHIRP Radar
  - Bluetooth
  - Wi-Fi
  - Fusion Radio

- COMPATIBLE WITH:**
- HDMI In/Out
  - AIS
  - AutoPilot
  - MEGA 360
  - Minn Kota Built-in MEGA DI
  - Minn Kota Built-in MEGA SI
  - Minn Kota Talon Raptor
  - Minn Kota US2 Sonar
  - Minn Kota i-Pilot Link
  - NMEA 2000
  - One-Boat Network
  - Radar

**APEX 19 MEGA SI+ CHARTPLOTTER**

- Transducer: XM 14 HW MSI T.

Order No.	Mfg. No. / Description	List Price
<b>4023368</b>	(411240-1)	<b>\$4,999.99</b>

**APEX 19 MEGA SI+ CHARTPLOTTER CHO**

- Control Head Only. Transducer Not Included.

Order No.	Mfg. No. / Description	List Price
<b>4023366</b>	(411240-1CHO)	<b>\$4,699.99</b>

**APEX 16 MEGA SI+ CHARTPLOTTER**

- Transducer: XM 14 HW MSI T.

Order No.	Mfg. No. / Description	List Price
<b>4023364</b>	(411500-1)	<b>\$4,499.99</b>

**APEX 16 MEGA SI+ CHARTPLOTTER CHO**

- Control Head Only. Transducer Not Included.

Order No.	Mfg. No. / Description	List Price
<b>4023362</b>	(411500-1CHO)	<b>\$2,699.99</b>

- Electronics
- Trolling Motors
- Instruments
- Electrical
- Lighting
- Anchor & Dock
- Safety
- Steering, Controls
- Pumps
- Fuel System
- Seating & Pedestals
- Trailer
- Tops & Covers
- Perform.
- Propellers
- Engine & Care
- Cleaning & Care
- Paint & Paint Acc.
- Fun & Flotation
- Topside Acc.
- Cockpit & Deck
- Hardware, Fasteners
- Camouflage
- Misc.
- Comm.



## Humminbird APEX Series GPS Fishing Systems - Wireless

## APEX 13 MEGA SI+ CHARTPLOTTER



13.3" Diagonal, 1920H x 1080V

Touchscreen

Dual Spectrum CHIRP, MEGA Down Imaging+, MEGA Side Imaging+

20°, 42°, 60°, (2) 86°, (2) 55° @ -10dB

50 kHz, 50/Low Airmar CHIRP and SM3000

50/83/200/455/800 kHz &amp; 1.2 MHz

Full Mode (28-75 kHz), Narrow Mode (75-155 kHz), Wide Mode (130-250 kHz), Optional Deepwater (28-250 kHz)

455 kHz DI+ (435-535 kHz), 455 kHz SI+ (405-505 kHz), 800 kHz DI+ (800-860 kHz), 800 kHz SI+ (780-840 kHz), MEGA DI+ (1100-1200 kHz), MEGA SI+ (1050-1175 kHz)

1,200 ft (standard transducer), 5,000 ft (optional Airmar CHIRP SM3000)

125 ft (800 kHz), 250 ft (MEGA), 400 ft (455 kHz)

250 ft (800 kHz), 500 ft (MEGA), 800 ft (455 kHz)

Dual Micro SD

1000 watts (RMS), 8000 watts (PTP)

Included

Yes

Yes

## APEX 13 MEGA SI+ CHARTPLOTTER

- Transducer: XM 14 HW MSI T.

Order No. Mfg. No. / Description List Price

4023360 (411470-1) \$3,999.99 Z0-2977330

## APEX 13 MEGA SI+ CHARTPLOTTER CHO

- Control Head Only. Transducer Not Included.

Order No. Mfg. No. / Description List Price

4023358 (411470-1CHO) \$3,699.99 Z0-8542130

## MADE FOR THE DEMANDING TYPE

Engineered for the hardcore angler, every feature of APEX has been created with a fishing-first mindset. Get complete control of customizable settings and view combinations, powered by a lightning-fast dual-core processor. The possibilities are endless, because so are your expectations.



## LOOK SHARP

APEX delivers eye-popping detail with a 1920H x 1080V full-HD, touchscreen display. See the incredible detail of sonar and chart images that will ensure you never miss a thing, on your choice of a 13.3", 15.6" or a massive 18.5" display. Thanks to the Cross Touch Interface, control it all using the touchscreen or the keypad-it's up to you.

## MULTIPLE INSTALLATION OPTIONS

APEX's low-profile design provides a sleek look at the helm when installed with the included front-mount in-dash kit. Or, opt for the available rear-mount in-dash kit or the supplied gimbal mount for additional mounting options to fit your needs.



## DUAL CHANNEL SONAR SUPPORT

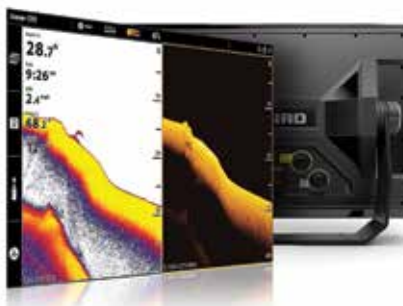

Get industry-leading MEGA Side Imaging+, MEGA Down Imaging+, and Dual Spectrum CHIRP sonar standard, with even more performance from a dedicated sonar channel for AIRMAR accessory transducers up to 2kW, plus integrated transducer ID for fast and easy setup. Visit [airmar.com](http://airmar.com) for more information.

## NAVIGATE AND DOMINATE ANYWHERE

APEX control heads provide integrated GPS chart plotting overlaid on the built-in Humminbird Basemap. For an unmatched understanding of what's below APEX is compatible with premium chart offerings from Humminbird CoastMaster and LakeMaster charts, as well as Navionics products to provide you coverage options no matter where you fish.



## BRING IT ALL TOGETHER

Make the most of your time on the water with the exclusive boat control and fish-catching features of the One-Boat Network. APEX models seamlessly integrate and communicate with Minn Kota and Cannon products to unlock more features and capabilities for anglers everywhere.

## SEAMLESS FISHING

APEX comes standard with a first-class offering of networking options including series-exclusive Dual Ethernet ports and HDMI In/Out ports. Additional networking options such as NMEA 2000 and built-in Bluetooth and Wi-Fi provide information that captains need to face any fishing scenario. Compatibility with advanced accessories like Humminbird CHIRP Radar, AutoPilot, VHF radio, CZone digital switching and Fusion audio APEX command center of your boat.

## Electronics

Trolling Motors

Instruments

Electrical

Lighting

Anchor &amp; Dock

Safety

Steering, Controls

Pumps

Fuel System

Seating &amp; Pedestals

Trailer

Tops &amp; Covers

Perform.

Propellers

Engine &amp; Care

Cleaning &amp; Care

Paint &amp; Paint Acc.

Fun &amp; Flotation

Topside Acc.

Cockpit &amp; Deck

Hardware, Fasteners

Camouflage

Misc.

Comm.

Humminbird HELIX G4N Series GPS Fishing Systems - Wireless



HELIX 15 CHIRP GPS G4N



HELIX 12 CHIRP GPS G4N



Display Size, Pixel Matrix

15.4" Diagonal, 1280H x 800V

Memory Card Slot

Dual SD

12.1" Diagonal, 1280H x 800V

Dual SD

Electronics

- Trolling Motors
- Instruments
- Electrical
- Lighting
- Anchor & Dock
- Safety
- Steering, Controls
- Pumps
- Fuel System
- Seating & Pedestals
- Trailering
- Tops & Covers
- Perform.
- Propellers
- Engine & Care
- Cleaning & Care
- Paint & Paint Acc.
- Fun & Flotation
- Topside Acc.
- Cockpit & Deck
- Hardware, Fasteners
- Camouflage
- Misc.
- Comm.

SONAR - OPTIONAL

- 50 kHz, 50/Low Airmar CHIRP.

CHIRP - FREQUENCIES SUPPORTED

- Full Mode (150-220 kHz), Narrow Mode (180-240 kHz), Wide Mode (140-200 kHz).

DEPTH - SONAR

- 1,200 ft (standard transducer), 3,500 ft (optional 50 kHz).

INTERFACE

- Keypad Control

POWER OUTPUT (MAX)

- 1000 watts (RMS), 8000 watts (PTP)

FEATURES:

- Bluetooth
- Built-in GPS
- Built-in Mapping
- CHIRP Digital Sonar
- Dual Spectrum CHIRP
- Networking
- Wi-Fi
- Screen Snap Shot
- Sonar Recording
- GPS Chartplotting
- GPS TrackPlotting
- LakeMaster Compatibility
- Coast Master Compatibility
- Platinum Compatibility
- Navionics Gold/Hotmaps Compatibility
- Navionics Platinum + Compatibility
- Upgradable Software
- Heading Sensor GPS Compatibility
- View Preset Keys
- X-Press Menu System
- Custom Digital Readout
- Temperature Alarm
- Temperature Graph

COMPATIBLE WITH:

- AIS
- AutoPilot
- Minn Kota Talon Raptor
- Minn Kota US2 Sonar
- Minn Kota i-Pilot Link
- NMEA 2000
- One-Boat Network
- Radar

HELIX 15 CHIRP MEGA SI+ GPS G4N

- Dual Spectrum CHIRP, MEGA Down Imaging+, MEGA Side Imaging+.
- **Sonar - Coverage:** 20°, 42°, 60°, (2) 86° & (2) 55° @ -10dB.
- **Sonar - Frequencies Supported:** 50/83/200/455/800 kHz & 1.2 MHz.
- **CHIRP - Imaging-Frequencies Supported:** 455 kHz DI+ (435-535 kHz), 455 kHz SI+ (405-505 kHz), 800 kHz DI+ (800-860 kHz), 800 kHz SI+ (780-840 kHz), MEGA DI+ (1100-1200 kHz), MEGA SI+ (1050-1175 kHz).
- **Depth-Down Imaging:** 125 ft (800 kHz), 200 ft (MEGA), 400 ft (455 kHz).
- **Range-Side Imaging (Side-To-Side):** 250 ft (800 kHz), 400 ft (MEGA), 800 ft (455 kHz).

TRANSDUCER: XM 9 HW MSI T

Order No. Mfg. No. / Description List Price  
**4023344** (411320-1) **\$2,999.99** Z0-2975620

CONTROL HEAD ONLY - NO TRANSDUCER

Order No. Mfg. No. / Description List Price  
**4023342** (411320-1CHO) **\$2,849.99** Z0-3052520

HELIX 15 CHIRP MEGA DI+ GPS G4N

- Dual Spectrum CHIRP, MEGA Down Imaging+.
- **Sonar - Coverage:** 25°, 42°, 45°, 75° @ -10dB.
- **Sonar - Frequencies Supported:** 50/83/200/455/800 kHz & 1.2 MHz.
- **CHIRP - Imaging-Frequencies Supported:** 455 kHz DI+ (435-535 kHz), 800 kHz DI+ (800-860 kHz), MEGA DI+ (1100-1200 kHz).
- **Depth-Down Imaging:** 125 ft (800 kHz), 200 ft (MEGA), 400 ft (455 kHz).

CONTROL HEAD ONLY - NO TRANSDUCER

Order No. Mfg. No. / Description List Price  
**4023340** (411310-1CHO) **\$2,499.99** Z0-3941220

HELIX 12 CHIRP MEGA SI+ GPS G4N

- Dual Spectrum CHIRP, MEGA Down Imaging+, MEGA Side Imaging+.
- **Sonar - Coverage:** 20°, 42°, 60°, (2) 86° & (2) 55° @ -10dB.
- **Sonar - Frequencies Supported:** 50/83/200/455/800 kHz & 1.2 MHz.
- **CHIRP - Imaging-Frequencies Supported:** 455 kHz DI+ (435-535 kHz), 455 kHz SI+ (405-505 kHz), 800 kHz DI+ (800-860 kHz), 800 kHz SI+ (780-840 kHz), MEGA DI+ (1100-1200 kHz), MEGA SI+ (1050-1175 kHz).
- **Depth-Down Imaging:** 125 ft (800 kHz), 200 ft (MEGA), 400 ft (455 kHz).
- **Range-Side Imaging (Side-To-Side):** 250 ft (800 kHz), 400 ft (MEGA), 800 ft (455 kHz).

TRANSDUCER: XM 9 HW MSI T

Order No. Mfg. No. / Description List Price  
**4023338** (411450-1) **\$2,499.99** Z0-3941220

CONTROL HEAD ONLY - NO TRANSDUCER

Order No. Mfg. No. / Description List Price  
**4023336** (411450-1CHO) **\$2,349.99** Z0-4028020

HELIX 12 CHIRP MEGA DI+ GPS G4N

- Dual Spectrum CHIRP, MEGA Down Imaging+.
- **Sonar - Coverage:** 25°, 42°, 45°, 75° @ -10dB.
- **Sonar - Frequencies Supported:** 50/83/200/455/800 kHz & 1.2 MHz.
- **CHIRP - Imaging-Frequencies Supported:** 455 kHz DI+ (435-535 kHz), 800 kHz DI+ (800-860 kHz), MEGA DI+ (1100-1200 kHz).
- **Depth-Down Imaging:** 125 ft (800 kHz), 200 ft (MEGA), 400 ft (455 kHz).

TRANSDUCER: XM 9 HW MDI T

Order No. Mfg. No. / Description List Price  
**4023334** (411440-1) **\$2,099.99** Z0-4506810

CONTROL HEAD ONLY - NO TRANSDUCER

Order No. Mfg. No. / Description List Price  
**4023332** (411440-1CHO) **\$1,999.99** Z0-5917710

HELIX 12 CHIRP GPS G4N

- Dual Spectrum CHIRP.
- **Sonar - Coverage:** 20°, 42°, 60° @ -10dB.
- **Sonar - Frequencies Supported:** 50/80/200 kHz.

TRANSDUCER: XNT 9 HW T

Order No. Mfg. No. / Description List Price  
**4023330** (411430-1) **\$1,899.99** Z0-5338610





Freshwater Exclusive



Saltwater Exclusive

Humminbird Fishfinders

39

## Humminbird HELIX G4N Series GPS Fishing Systems - Wireless

**HELIX 10 CHIRP GPS G4N**10.1" Diagonal, 1024H x 600V  
Dual SDNEW  
ITEM**HELIX 9 CHIRP GPS G4N**12.1" Diagonal, 1280H x 800V  
Dual SDNEW  
ITEM**HELIX 8 CHIRP GPS G4N**8" Diagonal, 1024H x 600V  
Dual Micro SDNEW  
ITEM**HELIX 10 CHIRP MEGA SI+ GPS G4N**

- Dual Spectrum CHIRP, MEGA Down Imaging+, MEGA Side Imaging+.
- Sonar - Coverage:** 20°, 42°, 60°, (2) 86° & (2) 55° @ -10dB.
- Sonar - Frequencies Supported:** 50/83/200/455/800 kHz & 1.2 MHz.
- CHIRP - Imaging-Frequencies Supported:** 455 kHz DI+ (435-535 kHz), 455 kHz SI+ (405-505 kHz), 800 kHz DI+ (800-860 kHz), 800 kHz SI+ (780-840 kHz), MEGA DI+ (1100-1200 kHz), MEGA SI+ (1050-1175 kHz).
- Depth-Down Imaging:** 125 ft (800 kHz), 200 ft (MEGA), 400 ft (455 kHz).
- Range-Side Imaging (Side-To-Side):** 250 ft (800 kHz), 400 ft (MEGA), 800 ft (455 kHz).

**TRANSDUCER: XM 9 HW MSI T**

Order No.	Mfg. No. / Description	List Price	
<b>4023328</b>	(411420-1)	<b>\$1,999.99</b>	Z0-5917710

**CONTROL HEAD ONLY - NO TRANSDUCER**

Order No.	Mfg. No. / Description	List Price	
<b>4023326</b>	(411420-1CHO)	<b>\$1,849.99</b>	Z0-5093610

**HELIX 10 CHIRP MEGA DI+ GPS G4N**

- Dual Spectrum CHIRP, MEGA Down Imaging+.
- Sonar - Coverage:** 25°, 42°, 45°, 75° @ -10dB.
- Sonar - Frequencies Supported:** 50/83/200/455/800 kHz & 1.2 MHz.
- CHIRP - Imaging-Frequencies Supported:** 455 kHz DI+ (435-535 kHz), 800 kHz DI+ (800-860 kHz), MEGA DI+ (1100-1200 kHz).
- Depth-Down Imaging:** 125 ft (800 kHz), 200 ft (MEGA), 400 ft (455 kHz).

**TRANSDUCER: XM 9 HW MDI T**

Order No.	Mfg. No. / Description	List Price	
<b>4023324</b>	(411410-1)	<b>\$1,399.99</b>	Z0-6304210

**CONTROL HEAD ONLY - NO TRANSDUCER**

Order No.	Mfg. No. / Description	List Price	
<b>4023322</b>	(411410-1CHO)	<b>\$1,299.99</b>	Z0-6715110

**HELIX 10 CHIRP GPS G4N**

- Dual Spectrum CHIRP.
- Sonar - Coverage:** 20°, 42°, 60° @ -10dB.
- Sonar - Frequencies Supported:** 50/80/200 kHz.

**TRANSDUCER: XNT 9 HW T**

Order No.	Mfg. No. / Description	List Price	
<b>4023320</b>	(411400-1)	<b>\$1,199.99</b>	Z0-6136010

**HELIX 9 CHIRP MEGA SI+ GPS G4N**

- Dual Spectrum CHIRP, MEGA Down Imaging+, MEGA Side Imaging+.
- Sonar - Coverage:** 20°, 42°, 60°, (2) 86° & (2) 55° @ -10dB.
- Sonar - Frequencies Supported:** 50/83/200/455/800 kHz & 1.2 MHz.
- CHIRP - Imaging-Frequencies Supported:** 455 kHz DI+ (435-535 kHz), 455 kHz SI+ (405-505 kHz), 800 kHz DI+ (800-860 kHz), 800 kHz SI+ (780-840 kHz), MEGA DI+ (1100-1200 kHz), MEGA SI+ (1050-1175 kHz).
- Depth-Down Imaging:** 125 ft (800 kHz), 200 ft (MEGA), 400 ft (455 kHz).
- Range-Side Imaging (Side-To-Side):** 250 ft (800 kHz), 400 ft (MEGA), 800 ft (455 kHz).

**TRANSDUCER: XM 9 HW MSI T**

Order No.	Mfg. No. / Description	List Price	
<b>4023318</b>	(411380-1)	<b>\$1,499.99</b>	Z0-6982310

**CONTROL HEAD ONLY - NO TRANSDUCER**

Order No.	Mfg. No. / Description	List Price	
<b>4023316</b>	(411380-1CHO)	<b>\$1,349.99</b>	Z0-6069110

**HELIX 9 CHIRP MEGA DI+ GPS G4N**

- Dual Spectrum CHIRP, MEGA Down Imaging+.
- Sonar - Coverage:** 25°, 42°, 45°, 75° @ -10dB.
- Sonar - Frequencies Supported:** 50/83/200/455/800 kHz & 1.2 MHz.
- CHIRP - Imaging-Frequencies Supported:** 455 kHz DI+ (435-535 kHz), 800 kHz DI+ (800-860 kHz), MEGA DI+ (1100-1200 kHz).
- Depth-Down Imaging:** 125 ft (800 kHz), 200 ft (MEGA), 400 ft (455 kHz).

**TRANSDUCER: XM 9 HW MDI T**

Order No.	Mfg. No. / Description	List Price	
<b>4023314</b>	(411370-1)	<b>\$1,099.99</b>	Z0-7547900

**CONTROL HEAD ONLY - NO TRANSDUCER**

Order No.	Mfg. No. / Description	List Price	
<b>4023312</b>	(411370-1CHO)	<b>\$999.99</b>	Z0-7958800

**HELIX 9 CHIRP GPS G4N**

- Dual Spectrum CHIRP.
- Sonar - Coverage:** 20°, 42°, 60° @ -10dB.
- Sonar - Frequencies Supported:** 50/80/200 kHz.

**TRANSDUCER: XNT 9 HW T**

Order No.	Mfg. No. / Description	List Price	
<b>4023310</b>	(411360-1)	<b>\$899.99</b>	Z0-7379700

**HELIX 8 CHIRP MEGA SI+ GPS G4N**

- Dual Spectrum CHIRP, MEGA Down Imaging+, MEGA Side Imaging+.
- Sonar - Coverage:** 20°, 42°, 60°, (2) 86° & (2) 55° @ -10dB.
- Sonar - Frequencies Supported:** 50/83/200/455/800 kHz & 1.2 MHz.
- CHIRP - Imaging-Frequencies Supported:** 455 kHz DI+ (435-535 kHz), 455 kHz SI+ (405-505 kHz), 800 kHz DI+ (800-860 kHz), 800 kHz SI+ (780-840 kHz), MEGA DI+ (1100-1200 kHz), MEGA SI+ (1050-1175 kHz).
- Depth-Down Imaging:** 125 ft (800 kHz), 200 ft (MEGA), 400 ft (455 kHz).
- Range-Side Imaging (Side-To-Side):** 250 ft (800 kHz), 400 ft (MEGA), 800 ft (455 kHz).

**TRANSDUCER: XM 9 HW MSI T**

Order No.	Mfg. No. / Description	List Price	
<b>4023308</b>	(411350-1)	<b>\$1,199.99</b>	Z0-6136010

**CONTROL HEAD ONLY - NO TRANSDUCER**

Order No.	Mfg. No. / Description	List Price	
<b>4023306</b>	(411350-1CHO)	<b>\$1,049.99</b>	Z0-7203900

**HELIX 8 CHIRP MEGA DI GPS G4N**

- Dual Spectrum CHIRP, MEGA Down Imaging.
- Sonar - Coverage:** 25°, 42°, 45°, 75° @ -10dB.
- Sonar - Frequencies Supported:** 50/83/200/455/800 kHz & 1.2 MHz.
- CHIRP - Imaging-Frequencies Supported:** 455 kHz (440-500 kHz), MEGA DI (1075-1150 kHz).
- Depth-Down Imaging:** 125 ft (MEGA), 350 ft (455 kHz).

**TRANSDUCER: XNT 9 HW MDI 75 T**

Order No.	Mfg. No. / Description	List Price	
<b>4023304</b>	(411340-1)	<b>\$899.99</b>	Z0-7379700

**CONTROL HEAD ONLY - NO TRANSDUCER**

Order No.	Mfg. No. / Description	List Price	
<b>4023302</b>	(411340-1CHO)	<b>\$799.99</b>	Z0-7780700

**HELIX 8 CHIRP GPS G4N**

- Dual Spectrum CHIRP.
- Sonar - Coverage:** 20°, 42°, 60° @ -10dB.
- Sonar - Frequencies Supported:** 50/80/200 kHz.

**TRANSDUCER: XNT 9 HW T**

Order No.	Mfg. No. / Description	List Price	
<b>4023300</b>	(411330-1)	<b>\$699.99</b>	Z0-8102600

Electronics

Trolling Motors

Instruments

Electrical

Lighting

Anchor &amp; Dock

Safety

Steering, Controls

Pumps

Fuel System

Seating &amp; Pedestals

Trailer

Tops &amp; Covers

Perform.

Propellers

Engine &amp; Care

Cleaning &amp; Care

Paint &amp; Paint Acc.

Fun &amp; Flotation

Topside Acc.

Cockpit &amp; Deck

Hardware, Fasteners

Camouflage

Misc.

Comm.

Humminbird HELIX G3N Series GPS Fishing Systems - Wireless



All Models includes GPS mapping, built-in Bluetooth, Ethernet networking capabilities and ability to create your own maps in real-time with AutoChart Live's depth, vegetation and bottom hardness mapping. Humminbird Basemap cartography is built-in, with the option to expand your mapping capabilities with available LakeMaster charts.

**SONAR - OPTIONAL**

- 50 kHz, 50/Low Airmar CHIRP.

**CHIRP - FREQUENCIES SUPPORTED**

- Full Mode (150-220 kHz), Narrow Mode (180-240 kHz), Wide Mode (140-200 kHz).

**DEPTH - SONAR**

- 1,200 ft (standard transducer), 3,500 ft (optional 50 kHz).

**INTERFACE**

- Keypad Control

**POWER OUTPUT (MAX)**

- 500 watts (RMS), 4000 watts (PTP)

**FEATURES:**

- Bluetooth
- Built-in GPS
- Built-in Mapping
- CHIRP Digital Sonar
- Dual Spectrum CHIRP
- Networking
- Screen Snap Shot
- Sonar Recording
- GPS Chartplotting
- GPS TrackPlotting
- LakeMaster Compatibility
- Coast Master Compatibility
- Navionics Gold/Hotmaps Compatibility
- Navionics Platinum + Compatibility
- Upgradable Software
- Heading Sensor GPS Compatibility
- X-Press Menu System
- Custom Digital Readout
- Temperature Alarm
- Temperature Graph

**COMPATIBLE WITH:**

- AIS
- AutoPilot
- Minn Kota Talon Raptor
- Minn Kota i-Pilot Link
- NMEA 2000
- One-Boat Network
- Radar

**HELIX 12 CHIRP GPS G3N**

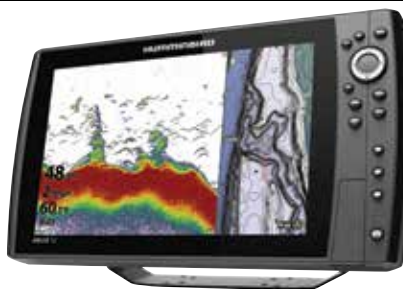

**Display Size:** 12.1" Diagonal, 1280H x 800V

**Memory Card Slot:** Dual SD

**HELIX 12 CHIRP GPS G3N**

- Dual Spectrum CHIRP.
- **Sonar - Coverage:** 20°, 42°, 60°.
- **Sonar - Frequencies Supported:** 50/80/200 kHz.

**TRANSDUCER: XNT 9 HW T**

Order No.	Mfg. No. / Description	List Price	
4023461	(410900-1)	\$1,899.99	Z0-5338610

**HELIX 8 CHIRP GPS G3N**



**Display Size:** 8" Diagonal, 1024H x 600V

**Memory Card Slot:** Dual Micro SD

**HELIX 8 CHIRP MEGA DI GPS G3N**

- Dual Spectrum CHIRP, MEGA Down Imaging.
- **Sonar - Coverage:** 25°, 42°, 45°, 75° @ -10dB.
- **Sonar - Frequencies Supported:** 50/83/200/455/800 kHz & 1.2 MHz.
- **CHIRP - Imaging-Frequencies Supported:** 455 kHz (440-500 kHz), MEGA DI (1075-1150 kHz).
- **Depth-Down Imaging:** 125 ft (MEGA), 350 ft (455 kHz).

**TRANSDUCER: XNT9 HW MDI 75 T**

Order No.	Mfg. No. / Description	List Price	
4023437	(410820-1)	\$899.99	Z0-7379700

**HELIX 7 CHIRP GPS G4N**



**Display Size:** 7" Diagonal, 800H x 480V

**Memory Card Slot:** Single Micro SD

**HELIX 7 CHIRP MEGA SI GPS G3N**

- Dual Spectrum CHIRP, MEGA Down Imaging, MEGA Side Imaging.
- **Sonar - Coverage:** 20°, 42°, 60° & (2) 86° @ -10dB.
- **Sonar - Frequencies Supported:** 50/83/200/455 kHz.
- **CHIRP - Imaging-Frequencies Supported:** 455 kHz (440-500 kHz), MEGA DI (1075-1150 kHz), MEGA SI (1075-1150 kHz).
- **Depth-Down Imaging:** 75 ft (MEGA), 480 ft (455 kHz).
- **Range-Side Imaging (Side-To-Side):** 250 ft (MEGA), 480 ft (455 kHz).

**TRANSDUCER: XNT 9 HW MSI 150 T**

Order No.	Mfg. No. / Description	List Price	
4023430	(411080-1)	\$799.99	Z0-7780700

**HELIX 7 CHIRP MEGA DI GPS G3N**

- Dual Spectrum CHIRP, MEGA Down Imaging.
- **Sonar - Coverage:** 16°, 28°, 42°, 45°, 75° @ -10dB.
- **Sonar - Frequencies Supported:** 50/83/200/455 kHz.
- **CHIRP - Imaging-Frequencies Supported:** 455 kHz (440-500 kHz), MEGA DI (1075-1150 kHz).
- **Depth-Down Imaging:** 125 ft (MEGA), 350 ft (455 kHz).

**TRANSDUCER: XNT 9 HW MDI 75 T**

Order No.	Mfg. No. / Description	List Price	
4023428	(411070-1)	\$599.99	Z0-8513500

**CONTROL HEAD ONLY - NO TRANSDUCER**

Order No.	Mfg. No. / Description	List Price	
4023426	(411070-1CHO)	\$549.99	Z0-8278400

**HELIX 7 CHIRP GPS G3N**

- Dual Spectrum CHIRP.
- **Sonar - Coverage:** 20°, 42°, 60° @ -10dB.
- **Sonar - Frequencies Supported:** 50/83/200 kHz.

**TRANSDUCER: XNT 9 HW T**

Order No.	Mfg. No. / Description	List Price	
4023424	(411060-1)	\$549.99	Z0-8278400

Electronics

- Trolling Motors
- Instruments
- Electrical
- Lighting
- Anchor & Dock
- Safety
- Steering, Controls
- Pumps
- Fuel System
- Seating & Pedestals
- Trailer
- Tops & Covers
- Perform.
- Propellers
- Engine & Care
- Cleaning & Care
- Paint & Paint Acc.
- Fun & Flotation
- Topside Acc.
- Cockpit & Deck
- Hardware, Fasteners
- Camouflage
- Misc.
- Comm.



## Humminbird HELIX Series GPS Fishing Systems



All Models includes GPS chartplotting with built-in Bluetooth, Ethernet networking capabilities, AutoChart Live with depth, vegetation and bottom hardness mapping, and unit cover. Humminbird Basemap cartography built-in.

## HELIX 7 Series - GPS G3

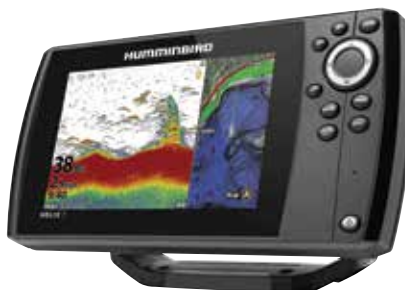

## HELIX 5 Series - GPS G2



Display Size - Diagonal	7"	5"
Display Pixel Matrix, Type	800H x 480V, Color TFT	800H x 480V, Color TFT
Power Output (max)	500 watts (RMS), 4000 watts (PTP)	500 watts (RMS), 4000 watts (PTP)
Memory Card Slot	Single Micro SD	Single Micro SD
GPS Chartplotting, GPS Trackplotting	Included	Included
Waypoints, Routes, Tracks/Points	2,750, 45, 50/20,000	2,500, 45, 50/20,000
Navionics Gold/HotMaps & Platinum + Compatibility	Yes	Yes
CHIRP - Frequencies Supported	Full Mode (150-220 kHz), Narrow Mode (180-240 kHz), Wide Mode (140-200 kHz)	83/200 (75-155/130-250 kHz), 50/200 (28-75/130-250 kHz), Low (28-75 kHz), Med (75-155 kHz), High (130-250 kHz)
Sonar - Frequencies Supported	50/83/200 kHz	50/83/200 kHz
Depth - Sonar	1,200 ft (standard transducer), 3,500 ft (optional 50 kHz)	600 ft (standard transducer), 2,500 ft (optional 50 kHz and Airmar CHIRP)

## FEATURES:



Digital Sonar



Display



Switchfire



Internal



AutoChart Live



Built-in Map



Compatible



Compatible



Compatible

- Screen Snap Shot
- Sonar Recording
- Upgradable Software
- X-Press Menu System
- Custom Digital Readout
- Custom View Selection
- Built-in Temperature
- Temperature Alarm
- Temperature Graph

## HELIX 7 CHIRP GPS G3

- Transducer: XNT 9 HW T.

Order No. Mfg. No. / Description List Price  
**4023419** (410930-1) **\$499.99** B0-9994400

## HELIX 7 CHIRP MEGA DI GPS G3

- Dual Spectrum CHIRP, MEGA Down Imaging.
- 50/83/200/455 kHz.
- 455 kHz (440-500 kHz), MEGA DI (1075-1150 kHz).
- Depth-Down Imaging: 125 ft (MEGA), 350 ft (455 kHz).
- Transducer: XNT 9 HW MDI 75 T.

Order No. Mfg. No. / Description List Price  
**4023421** (410940-1) **\$549.99** B0-9949400

## HELIX 7 CHIRP MEGA SI GPS G3

- Dual Spectrum CHIRP, MEGA Down Imaging, MEGA Side Imaging.
- 50/83/200/455 kHz.
- 455 kHz (440-500 kHz), MEGA DI (1075-1150 kHz), MEGA SI (1075-1150 kHz).
- Depth-Down Imaging: 75 ft (MEGA), 480 ft (455 kHz).
- Range-Side Imaging (Side-To-Side): 75 ft (MEGA), 480 ft (455 kHz).
- Transducer: XNT 9 HW MDI 150 T.

Order No. Mfg. No. / Description List Price  
**4023422** (410950-1) **\$699.99** B0-9992600

## ADDITIONAL FEATURES:



CHIRP



Compatible



Compatible

- Heading Sonar GPS

## HELIX 5 CHIRP GPS G2

- Transducer: XNT 9 20 T.

Order No. Mfg. No. / Description List Price  
**4023407** (410210-1) **\$340.09** D0-7027200

## HELIX 5 CHIRP DI GPS G2

- CHIRP Digital Sonar, CHIRP Down Imaging, DualBeam PLUS.
- 50/83/200/455/800 kHz.
- 455 kHz (420-520 kHz), 800 kHz (790-850 kHz).
- Depth-Down Imaging: 350 ft.
- Transducer: XNT 9 DI T.

Order No. Mfg. No. / Description List Price  
**4023409** (410220-1) **\$396.79** D0-3471300

## HELIX 5 CHIRP SI GPS G2

- CHIRP Digital Sonar, CHIRP Down Imaging, CHIRP Side Imaging, DualBeam PLUS.
- 50/83/200/455 kHz.
- 455 kHz (420-520 kHz).
- Depth-Down Imaging: 350 ft.
- Range-Side Imaging (Side-To-Side): 200 ft.
- Transducer: XNT 9 SI 180 T.

Order No. Mfg. No. / Description List Price  
**4023412** (410230-1) **\$560.39** D0-1384400

## ADDITIONAL FEATURES:



DualBeam PLUS

- View Preset Keys

## Electronics

Trolling Motors

Instruments

Electrical

Lighting

Anchor &amp; Dock

Safety

Steering, Controls

Pumps

Fuel System

Seating &amp; Pedestals

Trailer

Tops &amp; Covers

Perform.

Propellers

Engine &amp; Care

Cleaning &amp; Care

Paint &amp; Paint Acc.

Fun &amp; Flotation

Topside Acc.

Cockpit &amp; Deck

Hardware, Fasteners

Camouflage

Misc.

Comm.

**Humminbird HELIX 5**



- Display size - diagonal: 5".
- Display pixel matrix: 800H x 480V.
- Display colors grayscale: 16-Bit.
- Display type: Color TFT.
- Dual Beam PLUS Sonar.
- Sonar-Frequencies Supported: 83/200 kHz.
- Depth Sonar: 1,500 ft.
- Power output: 500 watts (RMS). 4,000 watts (Peak to Peak).
- SwitchFire Sonar.
- Upgradable Software
- X-Press Menu System
- Custom Digital Readout
- Custom View Selection
- Built-in Temperature Alarm
- View Preset Keys

**HELIX 5 SONAR G2**

Order No. Mfg. No. / Description List Price  
**4023402** (410190-1) Transducer: XNT 9 20 T **\$224.19** D0-5397100

**HELIX 5 DI G2**

• Down Imaging, DualBeam PLUS. 200/455/800 kHz. Depth-Down Imaging: 350 ft.  
 Order No. Mfg. No. / Description List Price  
**4023405** (410200-1) Transducer: XNT 9 DI T **\$280.19** D0-5142200

**Humminbird AutoChart Zero Line SD Card - North America**



- The North American Zero Line SD card is 32 GB and contains zero lines for over 140,000 named water bodies and over 1.75 million unnamed water bodies in the United States and over 96,000 named water bodies and over 3.85 million unnamed water bodies in Canada.
- Plus there is 16 GB of free space to maintain your custom maps.
- Card must be present to get the detailed Zero Line base map to display in AutoChart PC.
- Please note this card is included with purchase of AutoChart or AutoChart PRO.
- Zero Lines Card is optional for select ONIX, ION, HELIX, 1100, 900, 800, and 600 Series models.

Order No. Mfg. No. / Description List Price  
**4041026** (600033-1) **\$100.39** E0-9257000

**Humminbird Piranhamax 4**



- Display size - diagonal: 4.3".
- Display pixel matrix: 480H x 272V.
- Display colors grayscale: 256 colors.
- LED Backlight.
- Power output: 300 watts (RMS). 2,400 watts (Peak to Peak).

**PIRANHAMAX 4**

- Sonar standard: DualBeam.
- Standard sonar coverage: 16° and 28° @ -10db.
- Standard sonar frequency: 200/455 kHz.
- Depth capability: 600 ft. - 200 kHz, 320 ft. - 455 kHz.

Order No. Mfg. No. / Description List Price  
**4023451** (410150-1) **\$113.49** D0-9709000

**PIRANHAMAX 4 DI**

- Sonar standard: Down Imaging and DualBeam.
- Standard sonar coverage: 16°, 28° and 75° @ -10db.
- Standard sonar frequency: 200/455/455 kHz.
- Depth capability: 320 ft. (DI), 600 ft. - 200 kHz (2D), 320 ft. - 455 kHz (2D).

Order No. Mfg. No. / Description List Price  
**4023453** (410160-1) **\$168.69** D0-5943100

**Humminbird CoastMaster U.S. Coastal V1 Digital GPS Map**

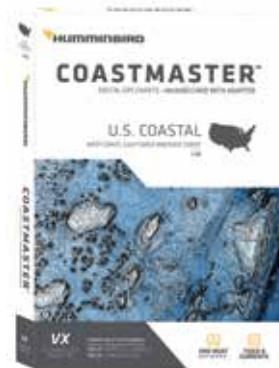

- VX Technology provides five customizable color palettes and faster map load times, so you can seize every moment on the water.
- See the world your way with three preset views. It's quick and easy to switch from fishing charts to nautical charts, or to create your own custom view settings.
- Using predictive software, CoastMaster allows you to plan your fishing day with tidal direction and height, as well as the speed and direction of currents and more, so you'll never be caught guessing.
- Create up to four user-defined depth highlight ranges, so you can easily target productive water and stay in the bite zone.
- Navigate safely and quickly identify spots where fish are hiding with red shading highlights for shallow water areas on an adjustable range from zero to 30 feet.
- Synchronize the depth contours and shorelines of your CoastMaster charts with the actual water levels, so that your chart will reflect the current water level of your fishing spots.
- Access a wealth of navigational data to make your next trip safe and successful. Access navigation aids, artificial reefs and points of interest.
- When paired with a Minn Kota i-Pilot Link, you can "follow" a selected depth contour line, delivering precise, automatic boat control
- Compatible with Humminbird HELIX G3/G3N and all SOLIX units.
- 1-Year Cartography Warranty.

Order No. Mfg. No. / Description List Price  
**4041018** (601015-1) **\$149.99** Z0-1479000

Electronics

Trolling Motors

Instruments

Electrical

Lighting

Anchor & Dock

Safety

Steering, Controls

Pumps

Fuel System

Seating & Pedestals

Trailer

Tops & Covers

Perform.

Propellers

Engine & Care

Cleaning & Care

Paint & Paint Acc.

Fun & Flotation

Topside Acc.

Cockpit & Deck

Hardware, Fasteners

Camouflage

Misc.

Comm.

**Humminbird LakeMaster® PLUS Digital GPS Maps**



- LakeMaster PLUS series includes all contour data, depth highlight and water level offset features found on a LakeMaster card, PLUS it allows for aerial image overlay on High-Definition waters. This gives you the ability to use quality aerial photography to view the entry and exits of creek channels, see how far a reef or weed line extends, and pick out shallow water rock piles, steep drop-offs or other features of the lake you've been missing from traditional maps.
- New High-Definition lake map data available for the following lakes: Dale Hollow, Green River, Martin, Sidney Lanier, Watts Barr, Weiss and more.
- Can be used with a Minn Kota i-Pilot Link trolling motor, allowing you to "Follow" a selected depth contour line, delivering precise, automatic boat control.
- Scrollable lake list allows you to view and research lakes from your Humminbird fish finder.
- LakeMaster PLUS cards are compatible with all GPS-equipped HELIX, SOLIX, ONIX and ION Series models, along with select 600-1100 Series models.
- Includes micro SD card with full size adapter and water resistant SD card carrying case.

Order No.	Mfg. No. / Description	List Price	
404092	(600043-4) Mid-Atlantic - DE, MD, NC, SC, VA, WV	\$149.99	ZO-1479000
4041002	(600015-6) Great Lakes	\$149.99	ZO-1479000
4041004	(600021-10) Minnesota	\$149.99	ZO-1479000
4041006	(600025-8) Wisconsin	\$149.99	ZO-1479000
4041012	(600023-7) Southeast - FL, GA, AL, MS, TN, KY	\$149.99	ZO-1479000
4041015	(600009-8) Mid-South - TX, OK, AR, LA, MS	\$149.99	ZO-1479000

**Humminbird LakeMaster® Digital GPS Maps**



- LakeMaster micro SD card with adapter includes depth contour information and features such as Depth Highlight, Shallow Water Highlight and Water Level Offset, which can be used exclusively with Humminbird fish finders.
- New High-Definition lake map data available for the following lakes: Dale Hollow, Green River, Martin, Sidney Lanier, Watts Barr, Weiss and more.
- Can be used with a Minn Kota i-Pilot Link® trolling motor, allowing you to "Follow" a selected depth contour line, delivering precise, automatic boat control.
- Scrollable lake list allows you to view and research lakes from your Humminbird fish finder.
- LakeMaster cards are compatible with all GPS-equipped HELIX, SOLIX, ONIX and ION Series models, along with select 600-1100 Series models.
- Includes micro SD card with full size adapter and water resistant SD card carrying case.

Order No.	Mfg. No. / Description	List Price	
404031	(600050-1) Louisiana Delta	\$149.99	ZO-1479000
4041000	(600025-7) Wisconsin	\$124.99	ZO-7118000
4041008	(600009-9) Mid-South - TX, OK, AR, LA, MS	\$124.99	ZO-7118000
4041010	(600023-8) Southeast - AL, FL, GA, KY, MS, TN	\$124.99	ZO-7118000

**Humminbird SmartStrike® Digital GPS Map**

- SmartStrike provides LakeMaster depth contours and includes features such as Depth Highlight, Shallow Water Highlight and Water Level Offset, while also providing predictive fish information based on your specific conditions.
- SmartStrike takes you straight to the action by showing you where the fish should be biting on any of the High Definition lakes of your choice. Based on search parameters like season, time of day, temperature and targeted fish species, SmartStrike highlights areas of the lake map where your prey is most likely to be located - before you even wet a line.
- New High-Definition lake map data available for the following lakes: Brady Branch Reservoir, Caddo, DeQueen (AR), Eufaula (OK), Grand Lake of the Cherokees, Livingston, Nacodgoches, Norfolk, Robert S Kerr, Skiatook, Tawakoni and more.
- Can be used with Minn Kota i-Pilot Link, allowing you to "Follow" a selected depth contour line, delivering precise, automatic boat control.
- Scrollable lake list allows you to view and research lakes from your Humminbird fish finder.
- SmartStrike full search functionality is exclusive to High-Definition waters only and GPS-equipped SOLIX, HELIX, ONIX and ION units.
- Includes micro SD card with full size adapter and water Resistant SD card carrying case.



Order No.	Mfg. No. / Description	List Price	
4041014	(600037-4) Mid-South - TX, OK, AR, LA, MS	\$199.99	ZO-8892100
4041020	(600035-3) Great Lakes	\$199.99	ZO-8892100
4041022	(600038-5) Minnesota	\$199.99	ZO-8892100
4041024	(600041-4) Wisconsin	\$199.99	ZO-8892100

Electronics

- Trolling Motors
- Instruments
- Electrical
- Lighting
- Anchor & Dock
- Safety
- Steering, Controls
- Pumps
- Fuel System
- Seating & Pedestals
- Trailer
- Tops & Covers
- Perform.
- Propellers
- Engine & Care
- Cleaning & Care
- Paint & Paint Acc.
- Fun & Flotation
- Topside Acc.
- Cockpit & Deck
- Hardware, Fasteners
- Camouflage
- Misc.
- Comm.

Humminbird 360 Imaging

If the front of your boat is your prime fishing turf, mount up. This 360 Imaging bow-mount accessory gives you a 360-degree, detail-rich view of the water with you standing literally in the middle of your sonar return as you troll.

Humminbird MEGA 360 Imaging - Universal



- Compatible with Minn Kota's HELIX and SOLIX trolling motors.
- The high-frequency beam of MEGA Imaging CHIRPs across the megahertz range to reveal the world below in picture-like detail all the way around your boat.
- Use MEGA 360 Imaging without sacrificing boat control. Whether trolling or using Spot-Lock, MEGA 360 Imaging is independently mounted, so your sonar picture remains unchanged as the trolling motor turns.
- Pick from two operation modes for this transducer; MEGA 360 Imaging or Side Imaging.
- View MEGA 360 Imaging alongside your choice of multiple sonar and map technologies for a complete understanding of your surroundings.
- Transducer shaft length: 50".
- Mounting bracket material: CNC-machined billet aluminum.
- Once connected to a compatible HELIX G3N unit with MEGA Imaging+ or SOLIX G2 unit, MEGA 360 Imaging view can be shared with All SOLIX models, and all HELIX G2N and G3N models when connected via an Ethernet network.
- Includes: MEGA 360 Imaging transducer with attached power cable and transducer cable, 10' SOLIX transducer extension cable, 10' HELIX transducer adapter cable, 10' MEGA 360 power cable and adjustable, aluminum MEGA 360 Imaging mounting bracket with depth retaining ring for shaft.

Order No.	Mfg. No. / Description	List Price	
<b>404039</b>	(411390-1)	<b>\$1,499.99</b>	B0-9994310

Humminbird MEGA 360 Imaging - Ultrex



- Compatible with Minn Kota's HELIX and SOLIX trolling motors.
- For use only on Minn Kota's Ultrex bow mount trolling motor.
- The high-frequency beam of MEGA Imaging CHIRPs across the megahertz range to reveal the world below in picture-like detail all the way around your boat.
- Use MEGA 360 Imaging without sacrificing boat control. Whether trolling or using Spot-Lock, MEGA 360 Imaging is independently mounted, so your sonar picture remains unchanged as the trolling motor turns.
- Pick from two operation modes for this transducer; MEGA 360 Imaging or Side Imaging.
- View MEGA 360 Imaging alongside your choice of multiple sonar and map technologies for a complete understanding of your surroundings.
- Transducer shaft length: 39".
- Mounting bracket material: Anodized aluminum.
- Includes: Ultrex bow mount MEGA 360 Imaging transducer with attached power cable and transducer cable, with 10' SOLIX transducer cable, 10' HELIX transducer adapter cable, 10' MEGA 360 power cable and an easy to mount MEGA 360 Imaging - Ultrex mounting bracket. (Minn Kota Ultrex trolling motor sold separately).

Order No.	Mfg. No. / Description	List Price	
<b>404037</b>	(411250-1)	<b>\$1,199.99</b>	CO-9991010

Humminbird MEGA 360 Imaging - Fortrex



- Compatible with Minn Kota's HELIX and SOLIX trolling motors.
- For use only on Minn Kota's Fortrex bow mount trolling motors.
- The high-frequency beam of MEGA Imaging CHIRPs across the megahertz range to reveal the world below in picture-like detail all the way around your boat.
- Use MEGA 360 Imaging without sacrificing boat control. Whether trolling or using Spot-Lock, MEGA 360 Imaging is independently mounted, so your sonar picture remains unchanged as the trolling motor turns.
- Pick from two operation modes for this transducer; MEGA 360 Imaging or Side Imaging.
- View MEGA 360 Imaging alongside your choice of multiple sonar and map technologies for a complete understanding of your surroundings.
- Transducer shaft length: 27".
- Mounting bracket material: Anodized aluminum.
- Includes: Fortrex bow-mount MEGA 360 Imaging transducer with attached power cable and transducer cable, with 10' SOLIX transducer cable, 10' HELIX transducer adapter cable, 10' MEGA 360 power cable and an easy to mount MEGA 360 Imaging - Fortrex mounting bracket. (Minn Kota Fortrex trolling motor sold separately).

Order No.	Mfg. No. / Description	List Price	
<b>404034</b>	(411260-1)	<b>\$1,199.99</b>	CO-9991010

Electronics

- Trolling Motors
- Instruments
- Electrical
- Lighting
- Anchor & Dock
- Safety
- Steering, Controls
- Pumps
- Fuel System
- Seating & Pedestals
- Trailer
- Tops & Covers
- Perform.
- Propellers
- Engine & Care
- Cleaning & Care
- Paint & Paint Acc.
- Fun & Flotation
- Topside Acc.
- Cockpit & Deck
- Hardware, Fasteners
- Camouflage
- Misc.
- Comm.



## Humminbird Dual HELIX Starter Kit - In-Hull (non-CHIRP)

- This Dual Station Starter Kit allows you to network a Side Imaging unit and another compatible unit at two stations and includes a shoot through the hull transducer plus a splitter cable for high speed readings.
- Contains: (1) XP 9 20 In-Hull Single/DualBeam Transducer - no temp (includes Epoxy Kit), (1) **402780** (AS EC 20E) 20' Ethernet Cable, (2) **403005** (AC EC QDE) Ethernet Adapter Cables and (1) **403017** (9 M SIBB Y) Side Imaging Splitter Cable.
- Compatible with: HELIX 12 CHIRP SI GPS, HELIX 12 CHIRP DI GPS, HELIX 12 CHIRP GPS, HELIX 10 SI GPS, HELIX 10 DI GPS, HELIX 10 SONAR GPS, HELIX 9 SI GPS, HELIX 9 DI GPS, HELIX 9 SONAR GPS.

Order No. Mfg. No. / Description  
**403010** (700059-1)

List Price  
**\$189.79** D0-3815100

HUMMINBIRD



## Humminbird Dual HELIX Starter Kit HVAL - Transom

HUMMINBIRD



- Everything you need to network two Ethernet-equipped HELIX models on an aluminum boat is included. Additionally, this kit connects the included transom mount Dual Spectrum CHIRP transducer with an existing Side/Down Imaging transducer via the enclosed splitter cable, and includes an adapter cable to connect compatible HELIX 8, 9, 10, 12, 15 MEGA Imaging units to select Minn Kota motors with Built-In MEGA Imaging.
- Contains: (1) Transom Transducer, (1) **402780** (AS EC 20E) 20' Ethernet Cable, (2) **403005** (AC EC QDE) Ethernet Adapter Cables, (1) MKR-MDI-1 - Built-In MEGA Down Imaging Trolling Motor Adapter and (1) **403017** (9 M SIBB Y) Side Imaging Splitter Cable.
- Compatible with: HELIX 8 G3N/G4N Series, HELIX 9 G2N/G3N/G4N Series, HELIX 10 G2N/G3N/G4N Series, HELIX 12 G2N/G3N/G4N, HELIX 15 G4N Series.

Order No. Mfg. No. / Description  
**403025** (700062-1)

List Price  
**\$249.79** D0-3899100

## Humminbird Dual HELIX Starter Kit HWFG - In-Hull

HUMMINBIRD



- Everything you need to network two Ethernet-equipped HELIX models on a fiberglass boat is included. Additionally, this kit connects an included In-hull Dual Spectrum CHIRP transducer to an existing Side/Down Imaging transducer via the enclosed splitter cable and includes an adapter cable to connect compatible HELIX 8, 9, 10, 12, 15 MEGA Imaging units to select Minn Kota motors with Built-In MEGA Imaging.
- Contains: (1) **402733** (XP 9 HW T) In-Hull Dual Spectrum CHIRP Transducer with temp (includes Epoxy Kit), (1) **402780** (AS EC 20E) 20' Ethernet Cable, (2) **403005** (AC EC QDE) Ethernet Adapter Cables, (1) MKR-MI-1 - Built-In MEGA Imaging HELIX Adapter and (1) **403017** (9 M SIBB Y) Side Imaging Splitter Cable.
- Compatible with: HELIX 8 G3N/G4N Series, HELIX 9 G2N/G3N/G4N Series, HELIX 10 G2N/G3N/G4N Series, HELIX 12 G2N/G3N/G4N, HELIX 15 G4N Series.

Order No. Mfg. No. / Description  
**403023** (700063-1)

List Price  
**\$249.79** D0-3899100

## Humminbird MEGA Live Imaging

HUMMINBIRD

- Watch fish and structure in real-time, powered by the unmatched detail and clarity of MEGA Imaging+, with a range up to 150 feet.
- Choose from multiple viewing options provided by the included trolling motor shaft mount; Forward, Down and Landscape models.
- A wider and more fish-able sonar coverage area makes it easier to keep fish and your lure within view.
- MEGA Imaging+ quality sonar throughout the entire view without gaps in sonar coverage.
- No need for a sonar black box: connect MEGA Live via Ethernet to compatible Humminbird models, allowing for connection of MEGA 360 Imaging to the same control head.
- Transducer mounts to trolling motor shaft or 2rd party mounting options.
- Compatible Humminbird models: HELIX G3N and G4N models with MEGA Imaging+, All SOLIX models and All APEX models.

Order No. Mfg. No. / Description  
**404041** (710304-1)

List Price  
**\$1,499.99** Z0-2766210



MEGA Live Imaging shown mounted to a Trolling Motor Shaft

## Electronics

Trolling Motors

Instruments

Electrical

Lighting

Anchor &amp; Dock

Safety

Steering, Controls

Pumps

Fuel System

Seating &amp; Pedestals

Trailer

Tops &amp; Covers

Perform.

Propellers

Engine &amp; Care

Cleaning &amp; Care

Paint &amp; Paint Acc.

Fun &amp; Flotation

Topside Acc.

Cockpit &amp; Deck

Hardware, Fasteners

Camouflage

Misc.

Comm.

**Humminbird HELIX Transom Mount Transducer**



- Dual Spectrum CHIRP frequencies: Full: 150-220 kHz, Narrow: 180-240 kHz, Wide: 140-200 kHz.
- Dual Spectrum CHIRP max. depth: 1,200'.
- MEGA Side Imaging+ frequencies - max. range (side-to-side): 455kHz: 440-500 kHz - 800', 800kHz: 790-850 kHz - 250', MEGA SI+: 1075-1150 kHz - 400'.
- MEGA Down Imaging+ frequencies - max. depth: 455kHz: 440-500 kHz - 400', 800kHz: 790-850 kHz - 125', MEGA DI+: 1075-1150 kHz - 200'.
- Includes built-in temperature sensor, all metal bracket and 20' cable.
- For use with: HELIX 8 CHIRP MEGA SI+ GPS G3N, HELIX 9 CHIRP MEGA SI+ GPS G3N, HELIX 10 CHIRP MEGA SI+ GPS G3N, HELIX 12 CHIRP MEGA SI+ GPS G3N.

Order No. Mfg. No. / Description List Price  
**402741** (710282-1) XM 9 HW MSI T **\$400.09** D0-7002300

**Humminbird HELIX Transom Mount Transducer**



- Dual Spectrum CHIRP frequencies: Full: 150-220 kHz, Narrow: 180-240 kHz, Wide: 140-200 kHz.
- Dual Spectrum CHIRP max. depth: 1,200'.
- Side Imaging frequencies - Max. range (side-to-side): 455kHz: 440-500 kHz - 800', MEGA SI: 1075-1150 kHz - 250'.
- Down Imaging frequencies - max. depth: 455kHz: 440-500 kHz - 125', MEGA DI: 1075-1150 kHz - 75'.
- Includes built-in temperature sensor and 20' cable.
- For use with: HELIX 7 CHIRP MEGA SI GPS G3, HELIX 7 CHIRP MEGA SI GPS G3N.

Order No. Mfg. No. / Description List Price  
**402743** (710297-1) XNT 9 HW MSI 150 T **\$200.09** D0-7006100

**Humminbird HELIX Transom Mount Transducer**



- Dual Spectrum CHIRP: Full: 150-220 kHz, Narrow: 180-240 kHz, Wide: 140-200 kHz.
- Dual Spectrum CHIRP max. depth: 1,200'.
- This transducer does not support Side Imaging or Down Imaging.
- Includes built-in temperature sensor and 20' cable.
- For use with: HELIX 5 CHIRP G2 - GPS-equipped models only, HELIX 7 CHIRP G2/G3 - GPS-equipped and CHIRP DI G2 models, HELIX 7 CHIRP G2N/G3N - All models, HELIX 8 CHIRP G3N - All models, HELIX 9 CHIRP G2N/G3N - All models, HELIX 10 CHIRP G2N/G3N - All models, HELIX 12 CHIRP G2N/G3N - All models, ICE HELIX CHIRP G2 - All models (in Open Water Mode).

Order No. Mfg. No. / Description List Price  
**402761** (710274-1) XNT 9 HW T **\$89.99** D0-9917000

**Humminbird HELIX Transom Mount Transducer**

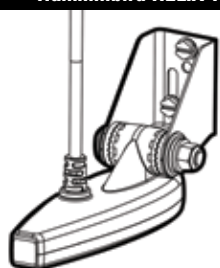

- MEGA Down Imaging and Digital CHIRP Dual Spectrum with 25/42 Degree and 45/75 Degree, 455kHz/800 kHz and 1.2 MHz.
- Includes built-in temperature sensor and 20' cable.
- For use with: HELIX 9 CHIRP MDI GPS G2N, HELIX 10 CHIRP MDI GPS G2N, HELIX 12 CHIRP MDI GPS G2N.

Order No. Mfg. No. / Description List Price  
**402900** (710269-1) XM 9 MDI T **\$201.29** D0-3016100

**Humminbird HELIX Transom Mount Transducer**



- Dual Spectrum CHIRP frequencies: Full: 150-220 kHz, Narrow: 180-240 kHz, Wide: 140-200 kHz.
- Dual Spectrum CHIRP max. depth: 1,200'.
- Down Imaging frequencies - max. depth: 455kHz: 440-500 kHz - 400', 800kHz: 790-850 kHz - 125', MEGA DI+: 1075-1150 kHz - 200'.
- Includes built-in temperature sensor, all metal bracket and 20' cable.
- For use with: HELIX 8 G3N Series MEGA DI+ and MEGA SI+, HELIX 9 G3N Series MEGA DI+ and MEGA SI+, HELIX 10 G3N Series MEGA DI+ and MEGA SI+, HELIX 12 G3N Series MEGA DI+ and MEGA SI+.

Order No. Mfg. No. / Description List Price  
**402745** (710280-1) XM 9 HW MDI T **\$250.09** D0-7000200

**Humminbird HELIX Transom Mount Transducer**



- Dual Spectrum CHIRP frequencies: Full: 150-220 kHz, Narrow: 180-240 kHz, Wide: 140-200 kHz.
- Dual Spectrum CHIRP max. depth: 1,200'.
- MEGA Down Imaging frequencies - max. depth: 455kHz: 440-500 kHz - 350', MEGA DI: 1075-1150 kHz - 125'.
- Includes built-in temperature sensor and 20' cable.
- For use with: HELIX 7 CHIRP MEGA DI GPS G3, HELIX 7 CHIRP MEGA DI GPS G3N, HELIX 8 CHIRP MEGA DI GPS G3N.

Order No. Mfg. No. / Description List Price  
**402747** (710295-1) XNT 9 HW MDI 75 T **\$200.09** D0-7006100

**Humminbird HELIX Transom Mount Transducer**



- MEGA SI, MEGA DI, DualBeam PLUS.
- 20/60/86/55°, 200/83/455/800 kHz and 1.2 MHz.
- Includes built-in temperature sensor and 20' cable.
- For use with: HELIX 9 CHIRP SI GPS G2N, HELIX 10 CHIRP SI GPS G2N, HELIX 12 CHIRP SI GPS G2N.

Order No. Mfg. No. / Description List Price  
**402898** (710262-1) XM 9 20 MSI T **\$361.29** D0-3098200

Electronics

- Trolling Motors
- Instruments
- Electrical
- Lighting
- Anchor & Dock
- Safety
- Steering, Controls
- Pumps
- Fuel System
- Seating & Pedestals
- Trailering
- Tops & Covers
- Perform.
- Propellers
- Engine & Care
- Cleaning & Care
- Paint & Paint Acc.
- Fun & Flotation
- Topside Acc.
- Cockpit & Deck
- Hardware, Fasteners
- Camouflage
- Misc.
- Comm.



**Humminbird SOLIX Transom Mount Transducer**



- Dual Spectrum CHIRP frequencies: Full: 150-220 kHz, Narrow: 180-240 kHz, Wide: 140-200 kHz.
- Dual Spectrum CHIRP max. depth: 1,200'.
- MEGA Side Imaging frequencies - max. range (side-to-side): 455kHz: 440-500 kHz - 800', 800kHz: 790-850 kHz - 250', MEGA SI+: 1075-1150 kHz - 400'.
- MEGA Down Imaging frequencies - max. depth: 455kHz: 440-500 kHz - 400', 800kHz: 790-850 kHz - 250', MEGA DI+: 1075-1150 kHz - 200'.
- Includes built-in temperature sensor, all metal bracket and 20' cable.
- For use with: SOLIX 10 CHIRP MEGA SI+ GPS G2, SOLIX 12 CHIRP MEGA SI+ GPS G2, SOLIX 15 CHIRP MEGA SI+ GPS G2.

Order No. Mfg. No. / Description List Price  
**402735** (710292-1) XM 14 HW MSI T **\$400.09** D0-7002300

**Humminbird SOLIX Transom Mount Transducer**



- Dual Spectrum CHIRP frequencies: Full: 150-220 kHz, Narrow: 180-240 kHz, Wide: 140-200 kHz.
- Side Imaging and Down Imaging units can support the XNT 14 HW T as a 2D sonar only transducer. This transducer does not support Side Imaging or Down Imaging.
- Includes built-in temperature sensor, all metal bracket and 20' cable.
- For use with: SOLIX 10, 12, 15 - All Models.

Order No. Mfg. No. / Description List Price  
**402739** (710285-1) XNT 14 HW T **\$99.99** D0-9997000

**Humminbird Transom Mount Transducer**



- Dual/High Definition Side Imaging 20/60/180°, 200/83/455/800 kHz.
- Includes built-in temperature sensor and 20' cable.
- For use with: 398C SI, 598ci HD SI, 698ci HD SI, 798ci SI, 798ci HD SI, 899CI HD SI, HELIX 5 SI GPS, HELIX 5 CHIRP SI GPS G2, HELIX 7 SI GPS, HELIX 7 CHIRP SI GPS G2, HELIX 7 CHIRP SI GPS G2N and HELIX 9 SI GPS.

Order No. Mfg. No. / Description List Price  
**402891** (710201-1) XHS 9 HDSI 180 T **\$238.89** D0-1119100

**Humminbird Transom Mount Transducer**



- Down Imaging/DualBeam Plus.
- 75/45°, 455/800 kHz (DI) and 25/16°, 200/455 kHz.
- Includes built-in temperature sensor and 20' cable.
- For use with: 1159ci HD DI, 959ci HD DI, 859ci HD DI, 571 HD DI, 561 DI, 386ci DI, 346c DI, 688ci DI, 678 DI, 1158c DI, 958c HD DI, 958c DI, 858c HD DI, 858c DI, 798ci SI, 798ci HD SI and 899ci HD SI, PiranhaMAX 197c DI, PiranhaMAX 4, PiranhaMAX 4 DI, and All HELIX DI models.

Order No. Mfg. No. / Description List Price  
**402762** (710226-1) XNT 9 DI T **\$135.39** D0-1380100

**Humminbird SOLIX Transom Mount Transducer**



- Dual Spectrum CHIRP frequencies: Full: 150-220 kHz, Narrow: 180-240 kHz, Wide: 140-200 kHz.
- Dual Spectrum CHIRP max. depth: 1,200'.
- MEGA Down Imaging frequencies - max. depth: 455kHz: 440-500 kHz - 400', 800kHz: 790-850 kHz - 125', MEGA DI+: 1075-1150 kHz - 200'.
- Includes built-in temperature sensor, all metal bracket and 20' cable.
- For use with: SOLIX 10 CHIRP MEGA DI+ GPS G2, SOLIX 12 CHIRP MEGA DI+ GPS G2, SOLIX 15 CHIRP MEGA DI+ GPS G2.

Order No. Mfg. No. / Description List Price  
**402737** (710290-1) XM 14 HW MDI T **\$250.09** D0-7000200

**Humminbird SOLIX Transom Mount Transducer**



- MEGA SI, MEGA DI, DualBeam PLUS, 20/60/86/55°, 200/83/455/800 kHz and 1.2 MHz.
- Temperature built-in and 20' cable.
- For use with: SOLIX 15 SI G2, SOLIX 15 SI, SOLIX 12 SI G2, SOLIX 12 SI, SOLIX 10 SI G2, SOLIX 10 SI

Order No. Mfg. No. / Description List Price  
**402890** (710265-1) XM 14 20 MSI T **\$352.19** D0-5718200

**Humminbird Transom Mount Transducer**



- Compact Dual/Side Imaging.
- 20/60/180°, 200/83/455 kHz.
- Includes built-in temperature sensor and 20' cable.
- For use with: 398C SI, 598ci HD SI, 698ci HD SI, 798ci SI, 798ci HD SI, 899CI HD SI, HELIX 5 SI GPS, HELIX 5 CHIRP SI GPS G2, HELIX 7 SI GPS, HELIX 7 CHIRP SI GPS G2, HELIX 7 CHIRP SI GPS G2N and HELIX 9 SI GPS.

Order No. Mfg. No. / Description List Price  
**402754** (710200-1) XNT 9 SI 180 T **\$175.29** D0-3204100

**Humminbird Transom Mount Transducer**



- Single/DualBeam.
- 20/60°, 200/83 kHz.
- Includes built-in temperature sensor and 20' cable.
- For use with: All Matrix except Matrix 47 3D, All PiranhaMAX except 180, 165, 175, 176i, 195c, 196ci, 197c, 197c DI, PiranhaMAX 4, PiranhaMAX 4 DI, All 100 and 300 Series except DI, All 500 Series except DI models, All 600 Series except DI models, All 700 Series except DI models, All 800 Series except DI models, All 900 Series except DI, 3D models, All 1100 Series except DI and All HELIX Series except DI models.

Order No. Mfg. No. / Description List Price  
**402760** (710198-1) XNT 9 20 T **\$70.79** D0-3665000

Humminbird Transom Mount Transducer



- Single/DualBeam.
- 16/28°, 455/200 kHz.
- Includes built-in temperature sensor and 20' cable.
- For use with: PiranhaMAX 196ci, 195c, 176i, 175, 165,197C and PiranhaMAX 4

Order No. Mfg. No. / Description List Price  
**402894** (710236-1) XNT 9 28 T **\$70.79** D0-3665000

Humminbird HELIX Trolling Motor Transducer



- Dual Spectrum CHIRP frequencies: Full: 150-220 kHz, Narrow: 180-240 kHz, Wide: 140-200 kHz.
- Dual Spectrum CHIRP max. depth: 1,200'.
- MEGA Side Imaging+ frequencies - max. range (side-to-side): 455kHz: 440-500 kHz - 800', 800kHz: 790-850 kHz - 250', MEGA SI+: 1075-1150 kHz - 400'.
- MEGA Down Imaging+ frequencies - max. depth: 455kHz: 440-500 kHz - 400', 800kHz: 790-850 kHz - 125', MEGA DI+: 1075-1150 kHz - 200'.
- Includes built-in temperature sensor, trolling motor mounting hardware and 15' cable.
- For use with: HELIX 8 CHIRP MEGA SI+ GPS G3N, HELIX 9 CHIRP MEGA SI+ GPS G3N, HELIX 10 CHIRP MEGA SI+ GPS G3N, HELIX 12 CHIRP MEGA SI+ GPS G3N.

Order No. Mfg. No. / Description List Price  
**402723** (710283-1) XTM 9 HW MSI T **\$400.09** D0-7000200

Humminbird HELIX Trolling Motor Transducer



- Dual Spectrum CHIRP frequencies: Full: 150-220 kHz, Narrow: 180-240 kHz, Wide: 140-200 kHz.
- Dual Spectrum CHIRP max. depth: 1,200'.
- Down Imaging frequencies - max. depth: 455kHz: 440-500 kHz - 400', 800kHz: 790-850 kHz - 125', MEGA DI+: 1075-1150 kHz - 200'.
- Includes built-in temperature sensor, trolling motor mounting hardware and 15' cable.
- For use with: HELIX 8 G3N Series MEGA DI+ and MEGA SI+, HELIX 9 G3N Series MEGA DI+ and MEGA SI+, HELIX 10 G3N Series MEGA DI+ and MEGA SI+, HELIX 12 G3N Series MEGA DI+ and MEGA SI+.

Order No. Mfg. No. / Description List Price  
**402727** (710281-1) XTM 9 HW MDI T **\$250.09** D0-7000200

Humminbird HELIX Trolling Motor Transducer



- Dual Spectrum CHIRP frequencies: Full: 150-220 kHz, Narrow: 180-240 kHz, Wide: 140-200 kHz.
- Dual Spectrum CHIRP max. depth: 1,200'.
- Side Imaging frequencies - Max. range (side-to-side): 455kHz: 440-500 kHz - 800', MEGA SI: 1075-1150 kHz - 250'.
- Down Imaging frequencies - max. depth: 455kHz: 440-500 kHz - 125', MEGA DI: 1075-1150 kHz - 75'.
- Includes built-in temperature sensor and 15' cable.
- For use with: HELIX 7 CHIRP MEGA SI GPS G3, HELIX 7 CHIRP MEGA SI GPS G3N.

Order No. Mfg. No. / Description List Price  
**402725** (710298-1) XTM 9 HW MSI 150 T **\$200.09** D0-7006100

Humminbird HELIX Trolling Motor Transducer



- Dual Spectrum CHIRP frequencies: Full: 150-220 kHz, Narrow: 180-240 kHz, Wide: 140-200 kHz.
- Dual Spectrum CHIRP max. depth: 1,200'.
- MEGA Down Imaging frequencies - max. depth: 455kHz: 440-500 kHz - 350', MEGA DI: 1075-1150 kHz - 125'.
- Includes built-in temperature sensor and 15' cable.
- For use with: HELIX 7 CHIRP MEGA DI GPS G3, HELIX 7 CHIRP MEGA DI GPS G3N, HELIX 8 CHIRP MEGA DI GPS G3N.

Order No. Mfg. No. / Description List Price  
**402729** (710296-1) XTM 9 HW MDI 75 T **\$200.09** D0-7006100

Humminbird HELIX Trolling Motor Transducer



- Dual Spectrum CHIRP: Full: 150-220 kHz, Narrow: 180-240 kHz, Wide: 140-200 kHz.
- Dual Spectrum CHIRP max. depth: 1,200'.
- This transducer does not support Side Imaging or Down Imaging.
- Includes built-in temperature sensor and 15' cable.
- For use with: HELIX 5 CHIRP G2 - GPS-equipped models only, HELIX 7 CHIRP G2/G3 - GPS-equipped and CHIRP DI G2 models, HELIX 7 CHIRP G2N/G3N - All models, HELIX 8 CHIRP G3N - All models, HELIX 9 CHIRP G2N/G3N - All models, HELIX 10 CHIRP G2N/G3N - All models, HELIX 12 CHIRP G2N/G3N - All models, ICE HELIX CHIRP G2 - All models (in Open Water Mode).

Order No. Mfg. No. / Description List Price  
**402772** (710277-1) XTM 9 HW T **\$89.99** D0-9917000

Humminbird HELIX Trolling Motor Transducer



- MEGA SI, MEGA DI, DualBeam PLUS.
- 20/60/86/55°, 200/83/455/800 kHz and 1.2 MHz.
- Includes built-in temperature sensor and 15' cable.
- For use with: HELIX 9 CHIRP SI GPS G2N, HELIX 10 CHIRP SI GPS G2N, HELIX 12 CHIRP SI GPS G2N.

Order No. Mfg. No. / Description List Price  
**402896** (710263-1) XTM 9 20 MSI T **\$352.19** D0-5718200

**Humminbird HELIX Trolling Motor Transducer**

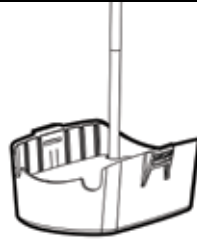

- MEGA Down Imaging and Digital CHIRP Dual Spectrum with 25/42 Degree and 45/75 Degree, 455kHz/800 kHz and 1.2 MHz.
- Includes built-in temperature sensor and 15' cable.
- For use with: HELIX 9 CHIRP MDI GPS G2N, HELIX 10 CHIRP MDI GPS G2N, HELIX 12 CHIRP MDI GPS G2N.

Order No.	Mfg. No. / Description	List Price	
402897	(710270-1) XTM 9 MDI T	\$201.29	D0-3016100

**Humminbird SOLIX Trolling Motor Transducer**



- Dual Spectrum CHIRP frequencies: Full: 150-220 kHz, Narrow: 180-240 kHz, Wide: 140-200 kHz.
- Side Imaging and Down Imaging units can support the XNT 14 HW T as a 2D sonar only transducer. This transducer does not support Side Imaging or Down Imaging.
- Includes built-in temperature sensor and 15' cable.
- For use with: SOLIX 10, 12, 15 - All Models.

Order No.	Mfg. No. / Description	List Price	
402721	(710288-1) XTM 14 HW T	\$99.99	D0-9997000

**Humminbird Trolling Motor Mount Transducer**



- Compact Dual/Side Imaging.
- 20/60/180°, 200/83/455 kHz.
- Includes built-in temperature sensor and 15' cable.
- For use with: 398C SI, 598ci HD SI, 698ci HD SI, 798ci SI, 798ci HD SI, 899CI HD SI, HELIX 5 SI GPS, HELIX 5 CHIRP SI GPS G2, HELIX 7 SI GPS, HELIX 7 CHIRP SI GPS G2, HELIX 7 CHIRP SI GPS G2N and HELIX 9 SI GPS.

Order No.	Mfg. No. / Description	List Price	
402756	(710204-1) XTM 9 SI 180 T	\$176.99	D0-9514100

**Humminbird Trolling Motor Mount Transducer**



- Down Imaging/DualBeam Plus.
- 75/45°, 455/800 kHz (DI) and 25/16°, 200/455 kHz.
- Includes built-in temperature sensor and 15' cable.
- For use with: 1159ci HD DI, 959ci HD DI, 859ci HD DI, 571 HD DI, 561 DI, 386ci DI, 346c DI, 688ci DI, 678 DI, 1158c DI, 958c HD DI, 958c DI, 858c HD DI, 858c DI, PMAX 4 DI, PMAX 197C DI and All HELIX DI models.

Order No.	Mfg. No. / Description	List Price	
402768	(710234-1) XTM 9 DI 25 T	\$176.99	D0-9514100

**Humminbird SOLIX Trolling Motor Transducer**



- Dual Spectrum CHIRP frequencies: Full: 150-220 kHz, Narrow: 180-240 kHz, Wide: 140-200 kHz.
- Dual Spectrum CHIRP max. depth: 1,200'.
- MEGA Down Imaging frequencies - max. depth: 455kHz: 440-500 kHz - 400', 800kHz: 790-850 kHz - 125', MEGA DI+: 1075-1150 kHz - 200'.
- Includes built-in temperature sensor and 15' cable.
- For use with: SOLIX 10 CHIRP MEGA DI+ GPS G2, SOLIX 12 CHIRP MEGA DI+ GPS G2, SOLIX 15 CHIRP MEGA DI+ GPS G2.

Order No.	Mfg. No. / Description	List Price	
402719	(710291-1) XTM 14 HW MDI T	\$250.09	D0-7000200

**Humminbird Trolling Motor Mount Transducer**



- Dual/High Definition Side Imaging 20/60/180°, 200/83/455/800 kHz.
- Includes built-in temperature sensor and 15' cable.
- For use with: 398C SI, 598ci HD SI, 698ci HD SI, 798ci SI, 798ci HD SI, 899CI HD SI, HELIX 5 SI GPS, HELIX 5 CHIRP SI GPS G2, HELIX 7 SI GPS, HELIX 7 CHIRP SI GPS G2, HELIX 7 CHIRP SI GPS G2N and HELIX 9 SI GPS.

Order No.	Mfg. No. / Description	List Price	
402757	(710205-1) XTM 9 HDSI 180 T	\$238.89	D0-1119100

**Humminbird Trolling Motor Mount Transducer**



- Down Imaging/DualBeam Plus.
- 75/45°, 455/800 kHz (DI) and 25/16°, 200/455 kHz.
- Includes built-in temperature sensor and 15' cable.
- For use with: 1159ci HD DI, 959ci HD DI, 859ci HD DI, 571 HD DI, 561 DI, 386ci DI, 346c DI, 688ci DI, 678 DI, 1158c DI, 958c HD DI, 958c DI, 858c HD DI, 858c DI, 798ci SI, 798ci HD SI and 899ci HD SI, PiranhaMAX 197c DI, PiranhaMAX 4, PiranhaMAX 4 DI, and All HELIX DI models.

Order No.	Mfg. No. / Description	List Price	
402770	(710235-1) XTM 9 WIDE DI 20 T	\$176.99	D0-9514100

**Humminbird Trolling Motor Mount Transducer**



- Single/DualBeam.
- 20/60°, 200/83 kHz.
- Includes built-in temperature sensor and 15' cable.
- For use with: All Matrix except Matrix 47 3D, All PiranhaMAX except 180, 165, 175, 176i, 195c, 196ci, 197c, 197c DI, PiranhaMAX 4, PiranhaMAX 4 DI, All 100 and 300 Series except DI, All 500 Series except DI models, All 600 Series except DI models, All 700 Series except DI models, All 800 Series except DI models, All 900 Series except DI, 3D models, All 1100 Series except DI and All HELIX Series except DI models.

Order No.	Mfg. No. / Description	List Price	
402802	(710160-1) XTM 9 20 T	\$70.79	D0-3665000

Electronics

Trolling Motors

Instruments

Electrical

Lighting

Anchor & Dock

Safety

Steering, Controls

Pumps

Fuel System

Seating & Pedestals

Trailer

Tops & Covers

Perform.

Propellers

Engine & Care

Cleaning & Care

Paint & Paint Acc.

Fun & Flotation

Topside Acc.

Cockpit & Deck

Hardware, Fasteners

Camouflage

Misc.

Comm.

**Humminbird HELIX In-Hull Transducer**



- Supports Dual Spectrum CHIRP 2D Sonar with high frequency beam and wide cone angle, offering CHIRP range of 150-220 kHz and max depth of 1,200 ft.
- Intended for glue-in installation inside single layer fiberglass hulls.
- Includes epoxy kit and 20' cable.
- For use with: HELIX 5 CHIRP G2 - GPS-equipped models only, HELIX 7 CHIRP G2/G3 - GPS-equipped and CHIRP DI G2 models, HELIX 7 CHIRP G2N/G3N - All models, HELIX 8 CHIRP G3N - All models, HELIX 9 CHIRP G2N/G3N - All models, HELIX 10 CHIRP G2N/G3N - All models, HELIX 12 CHIRP G2N/G3N - All models, ICE HELIX CHIRP G2 - All models (In Open Water Mode).

Order No.	Mfg. No. / Description		List Price	
402751	(710275-1) XP 9 HW	No Temperature	\$99.99	D0-9997000
402733	(710276-1) XP 9 HW T	With Temperature	\$120.09	D0-7069000

**Humminbird SOLIX In-Hull Transducer**



- Supports Dual Spectrum CHIRP 2D Sonar with high frequency beam and wide cone angle, offering CHIRP range of 150-220 kHz and max depth of 1,200 ft.
- Includes epoxy kit and 20' cable.
- For use with: SOLIX 10, 12, 15 - All Models.

Order No.	Mfg. No. / Description		List Price	
402749	(710286-1) XP 14 HW	No Temperature	\$110.09	D0-7088000
402731	(710287-1) XP 14 HW T	With Temperature	\$129.99	D0-9930100

**Humminbird Plastic Thru Hull Transducer**



- Single/DualBeam.
- 20/60°, 200/83 kHz.
- Cable length 30'.
- 3.9" L x 2.5" W x 1.16" D. Shaft 1" diameter.
- For use with: Matrix 10, 12, 15, 17, 20, 27, 67, 77c, 87c, 97, All PiranhaMAX except 240, 180, 165, 175, 176i, 195c, 196ci, 197c, 197c DI, PiranhaMAX 4, PiranhaMAX 4 DI, All 300 Series except DI, All 500 Series except DI, All 600 Series except DI, All 700 Series except DI, All 800 Series except DI, All 900 Series except DI, 3D models, All 1100 Series except DI and All HELIX Series except DI.

Order No.	Mfg. No. / Description	List Price	
402888	(710167-1) XTH 9 20 P	\$123.89	D0-1199000

**Humminbird SOLIX/ONIX In-Hull Transducer**



- In-Hull Transducer DualBeam.
- 20/60°, 200/83 kHz.
- Temperature built-in.
- For use in single layer fiberglass hull boats.
- For use with: ION Series, all SOLIX 12 Series, all SOLIX 15 Series and all ONIX Series.
- Note: ION Series must also have the Sonar Module.

Order No.	Mfg. No. / Description	List Price	
402766	(710248-1) XP 14 20 T	\$103.19	D0-5528000

**Humminbird In-Hull Single/DualBeam Transducers**



- Single/Dual Beam.
- 20/60°, 200/83 kHz.
- Temperature built-in.
- Cable length 15'.
- For use in single layer fiberglass hull boats.
- For use with: Matrix 10, 12, 15, 17, 20, 27, 67, 77, 87, 97, All PiranhaMAX except 240, 165, 175, 176i, 195c, 196ci, 197c, 197c DI, PiranhaMAX 4, PiranhaMAX 4 DI, All 100 and 300 Series except DI, All 500 Series except DI, All 600 Series except DI, All 700 Series except DI, All 800 Series except DI, All 900 Series except DI, 3D models, All 1100 Series except DI, All HELIX Series except DI and HDR650.

Order No.	Mfg. No. / Description	List Price	
402892	(710147-1) XP 9 20 T	\$79.69	D0-5736000

**Humminbird Ice Transducer**



- Single/DualBeam.
- 20/60 Degree, 200/83 kHz.
- Cable length 8'.
- For use with: All 100 and 300 Series except DI, All 500 Series except DI, All 600 Series -except DI, All 700 Series except DI, All 800 Series except DI, All 900 Series except DI, 3D models, All 1100 Series except DI, ICE 385ci Combo and All HELIX Series except DI. Does not work with the PMax or Fishin Buddy systems.

Order No.	Mfg. No. / Description	List Price	
402758	(710211-1) XI 9 20	\$88.49	D0-9707000

Electronics

Trolling Motors

Instruments

Electrical

Lighting

Anchor & Dock

Safety

Steering, Controls

Pumps

Fuel System

Seating & Pedestals

Trailer

Tops & Covers

Perform.

Propellers

Engine & Care

Cleaning & Care

Paint & Paint Acc.

Fun & Flotation

Topside Acc.

Cockpit & Deck

Hardware, Fasteners

Camouflage

Misc.

Comm.

**Humminbird Metal Transom Mounting Bracket**



- MEGA Imaging+ Metal Mounting Bracket allows adjustment of transducer angle.
- Durable, rugged metal construction ideal for transom-mount installations.
- Compatible Transducers: XM 9 HW MSI T, XM 9 HW MDI T, XM 9 20 MSI T, XM 14 HW MDI T, XM 14 HW MSI T, XM 14 20 MSI T, XM 14 74 MSI T.

Order No. Mfg. No. / Description List Price  
**402785** (740183-1) MHX XM HW **\$39.99** D0-9913000

**Humminbird Transom Plastic/Metal Mounting Bracket**



- Transom mounting hardware includes metal mounting bracket.
- For use with: HELIX 10, HELIX 12, HELIX 9, 1100 Series, 800 Series, 900 Series, ONIX.

Order No. Mfg. No. / Description List Price  
**4025084** (740011-1) MHX HS **\$22.19** D0-5771000

**Humminbird Trolling Motor Adapter Bracket**



- MEGA DI+ Trolling Motor Transducer Adapter Bracket converts a MEGA Down Imaging+ transom mount transducer for trolling motor use.
- With a rugged composite design, it conforms to the trolling motor for a low profile fit.
- For use with: HELIX 8 CHIRP MEGA DI GPS G3N, HELIX 9 CHIRP MEGA DI+ GPS G3N, HELIX 10 CHIRP MEGA DI+ GPS G3N, HELIX 12 CHIRP MEGA DI+ GPS G3N, SOLIX 10 G2 - All Models, SOLIX 12 G2 - All Models, SOLIX 15 G2 - All Models.

Order No. Mfg. No. / Description List Price  
**403001** (740181-1) AD MTM HW MDI **\$39.99** D0-9913000

**Humminbird Trolling Motor Adapter for XNT Transducer**

- This hardware kit adapts the standard transom mount transducers for use on a trolling motor.
- For use with: 1158c, 1158c DI Combo, 1159ci HD Combo, 1159 ci HD DI Combo, 1159ci HD DI Combo KVD, and 1159ci HD XD Combo.

Order No. Mfg. No. / Description List Price  
**402784** (740087-1) AD XTM 9 **\$22.19** D0-5771000

**Humminbird Transom Mount Hardware**



- Mounting hardware for the XNT transom mount transducers.
- Includes a kick up bracket and transducer bracket plug.
- Humminbird does not recommend the use of a high speed driver when fastening the bolt and nylock washer.

Order No. Mfg. No. / Description List Price  
**402786** (740093-1) MHX XNT **\$17.69** D0-5141000

**Humminbird Trolling Motor Adapter Bracket**



- MEGA SI+ Trolling Motor Transducer Adapter Bracket converts a MEGA Side Imaging+ transom mount transducer for trolling motor use.
- With a rugged composite design, it conforms to the trolling motor for a low profile fit.
- For use with: HELIX 8 CHIRP MEGA SI+ GPS G3N, HELIX 9 CHIRP MEGA SI+ GPS G3N, HELIX 10 CHIRP MEGA SI+ GPS G3N, HELIX 12 CHIRP MEGA SI+ GPS G3N, SOLIX 10 CHIRP MEGA SI+ GPS G2, SOLIX 12 CHIRP MEGA SI+ GPS G2, SOLIX 15 CHIRP MEGA SI+ GPS G2

Order No. Mfg. No. / Description List Price  
**403002** (740182-1) AD MTM HW MSI **\$39.99** D0-9913000

**Humminbird Trolling Motor Transducer Hardware Kit**



- This hardware kit adapts our MEGA transom mount transducer for use on the trolling motor.
- For use with: HELIX 10, HELIX 12, HELIX 9, SOLIX 10, SOLIX 12, SOLIX 15 MEGA SI+ GPS G2, SOLIX 15 CHIRP MEGA SI+ GPS G2.

Order No. Mfg. No. / Description List Price  
**402998** (740159-1) AD MTM **\$35.39** D0-1382000

Electronics

- Trolling Motors
- Instruments
- Electrical
- Lighting
- Anchor & Dock
- Safety
- Steering, Controls
- Pumps
- Fuel System
- Seating & Pedestals
- Trailer
- Tops & Covers
- Perform.
- Propellers
- Engine & Care
- Cleaning & Care
- Paint & Paint Acc.
- Fun & Flotation
- Topside Acc.
- Cockpit & Deck
- Hardware, Fasteners
- Camouflage
- Misc.
- Comm.

**Humminbird MEGA 360 and 2D/MDI 7-Pin Y Cable**



- Combines MEGA 360 Imaging transducer and 7-pin Dual Spectrum/MEGA Imaging+ transducers into one 7-pin transducer plug for connection to the same, compatible HELIX fish finder.
- For use with: HELIX 12, HELIX 10, HELIX 9, HELIX 8.
- 30" cable on Dual Spectrum CHIRP side of cable. 10' cable on the MEGA 360 side.

Order No. Mfg. No. / Description List Price  
**403014** (720107-1) 9 M360 2DDI Y **\$49.09** D0-7293000

**Humminbird MEGA 360 and 2D/MDI 14-Pin Y Cable**



- Combines MEGA 360 Imaging transducer and 14-pin Dual Spectrum/MEGA Imaging+ transducers (including Built-in MEGA Imaging) into one 14-pin plug for connection to the same, compatible SOLIX fish finder, or HELIX fish finder with additional **402992** (AD HELIX M360) adapter cable.
- For use with: HELIX 12, HELIX 10, HELIX 9, HELIX 8, SOLIX 15, SOLIX 12, SOLIX 10.
- 30" cable on Dual Spectrum CHIRP side of cable. 10' cable on the MEGA 360 side.

Order No. Mfg. No. / Description List Price  
**403012** (720108-1) 14 M360 2DDI Y **\$61.99** D0-9594000

**Humminbird HELIX Side Imaging and 2D Sonar Splitter Cable**

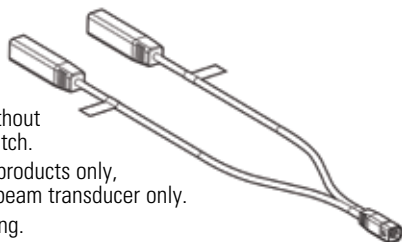

- Allows you to use two transducers on one unit without the use of a transducer switch.
- For use with Side Imaging products only, in conjunction with a dual beam transducer only.
- Supports MEGA side imaging.
- For use with: HELIX 12, HELIX 10, HELIX 9, HELIX 8, HELIX 7, HELIX 5.
- Cable length 30".

Order No. Mfg. No. / Description List Price  
**403017** (720101-1) 9 M SIDB Y **\$39.29** D0-3413000

**Humminbird SOLIX/ONIX Side Imaging 2D Sonar Splitter Cable**



- Allows you to use two transducers on one unit without the use of a transducer switch.
- For use with Side Imaging products only, in conjunction with a dual beam transducer only.
- Supports MEGA side imaging.
- For use with: SOLIX, ONIX and ION.
- Cable length 30".



Order No. Mfg. No. / Description List Price  
**403013** (720103-1) 14 M SIDB Y **\$61.99** D0-9594000

**Humminbird HELIX Side Imaging Left/Right Splitter Cable**

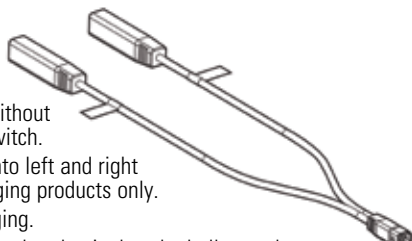

- Allows you to use two transducers on one unit without the use of a transducer switch.
- Separates Side Imaging into left and right side beams - for side imaging products only.
- Supports MEGA side imaging.
- Used in applications where the plastic thru the hull transducer is required on a boat with a deep V hull or the motor or other items on the transom of the boat may block one side of the transducer and distort readings.
- For use with: HELIX 12, HELIX 10, HELIX 9, HELIX 8, HELIX 7, HELIX 5.
- Cable length 30".

Order No. Mfg. No. / Description List Price  
**403015** (720102-1) 9 M SILR Y **\$41.29** D0-3033000

**Humminbird SOLIX/ONIX Side Imaging Left/Right Splitter Cable**

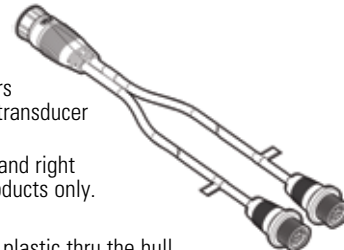

- Allows you to use two transducers on one unit without the use of a transducer switch.
- Separates Side Imaging into left and right side beams - for side imaging products only.
- Supports MEGA side imaging.
- Used in applications where the a plastic thru the hull transducer is required on a boat with a deep V hull or the motor or other items on the transom of the boat may block one side of the transducer and distort readings.
- For use with: SOLIX, ONIX and ION.
- Cable length 30".

Order No. Mfg. No. / Description List Price  
**403011** (720104-1) 14 M SILR Y **\$61.99** D0-9594000

**Humminbird Side Imaging Left/Right Splitter Cable**



- Combines a MEGA Side Imaging transducer (or non-MEGA Imaging) and accessory 2D transducer and allows them to be connected to a single Humminbird control head.
- Includes Transducer ID for Airmar accessory transducers, which automatically recognizes transducer type for easy installation and setup.
- For use with: All SOLIX models.
- Cable length 30".

Order No. Mfg. No. / Description List Price  
**403019** (720111-1) 14 M ID SIDB Y **\$59.99** D0-9974000

**Humminbird Side Imaging and 2D Splitter Cable**



- Combines two Side Imaging transducers together, acting as independent port and starboard Side Imaging sonar sources and can then be connected to a single Humminbird control head.
- Includes Transducer ID for Airmar accessory transducers, which automatically recognizes transducer type for easy installation and setup.
- For use with: All SOLIX models.
- Cable length 30".

Order No. Mfg. No. / Description List Price  
**403021** (720112-1) 14 M ID SILR Y **\$59.99** D0-9974000

Electronics

Trolling Motors

Instruments

Electrical

Lighting

Anchor & Dock

Safety

Steering, Controls

Pumps

Fuel System

Seating & Pedestals

Trailer

Tops & Covers

Perform.

Propellers

Engine & Care

Cleaning & Care

Paint & Paint Acc.

Fun & Flotation

Topside Acc.

Cockpit & Deck

Hardware, Fasteners

Camouflage

Misc.

Comm.

**Humminbird HELIX Cable Connector Tray**



- Organizes and protects all cables attached to your compatible HELIX unit.
- Allows for easy attachment or removal of cables when either hooking up or storing your HELIX unit.
- For use with: HELIX 8 Series, HELIX 9 Series, HELIX 10 Series, HELIX 12 Series - All models

Order No.	Mfg. No. / Description	List Price
<b>403349</b>	(740184-1) HCCT	<b>\$30.09</b> D0-7042000

**Humminbird Ethernet Extension Cable**



- A 30' cable that allows you to extend the length of your ethernet cables.
- Compatible with: AS EC 5E, AS EC 10E, AS EC 15E, AS EC 20E and AS EC 30E.

Order No.	Mfg. No. / Description	List Price
<b>402797</b>	(760025-1) AS ECX 30E	<b>\$88.49</b> D0-9707000

**Humminbird 14-pin Transducer Extension Cable**



- For use with: SOLIX and ONIX Series.
- Cable length: 10'.
- Compatible with 14-pin transducers, Built-in MEGA Imaging transducers on Minn Kota trolling motors, SOLIX Series fish finders, MEGA 360 Imaging transducers and SM3000 Sonar Module.
- Can be used in coordination with MKR MI-1 (HELIX 8-12) and MKR MDI-2 (HELIX 7) to extend transducer cable from Built-in MEGA Imaging to compatible HELIX fish finders.

Order No.	Mfg. No. / Description	List Price
<b>402992</b>	(720106-1) EC M3 14W10	<b>\$70.79</b> D0-3665000

**Humminbird APEX Power Cable**



- The PC 13 is a marine-rated power cable for APEX chartplotters.
- Length 6'.
- This cable provides consistent power to the MFD and connects via a waterproof, twist-lock connector.

Order No.	Mfg. No. / Description	List Price
<b>402989</b>	(720110-1) PC 13	<b>\$51.59</b> D0-7214000

**Humminbird Ethernet Cables**



- Allows the connection of two Ethernet capable units to be connected.
- For use with: All HELIX 12, all HELIX 10, all HELIX 9, all HELIX 8, HELIX 7 (G2N and G3N only), all 11xxci, all 9xxci, all 8xxci, 7xxci HD only models, 999 models, 1159 models, and 1199 models.

Order No.	Mfg. No. / Description	List Price
<b>403009</b>	(720073-6) AS EC 5E Length 5'	<b>\$43.19</b> D0-5543000
<b>402779</b>	(720073-2) AS EC 10E Length 10'	<b>\$48.69</b> D0-5983000
<b>403003</b>	(720073-5) AS EC 15E Length 15'	<b>\$53.09</b> D0-7424000
<b>402780</b>	(720073-3) AS EC 20E Length 20'	<b>\$57.49</b> D0-9954000
<b>402781</b>	(720073-4) AS EC 30E Length 30'	<b>\$88.49</b> D0-9707000

**Humminbird Ethernet Adapter Cable**



- If you are networking two fish finders from the above list together, it will require two (2) AS EC QDE cables plus one (1) Ethernet cable of the appropriate length for your boat's needs.
- For use with: HELIX 7 G2N & G3N models, all HELIX 8 models, all HELIX 9 models, all HELIX 10 models, all HELIX 12 CHIRP models, 859 models, 899 models, 959 models, 999 models, 1159 models, and 1199 models.

Order No.	Mfg. No. / Description	List Price
<b>403005</b>	(720074-1) AS EC QDE (Carded) Length 12"	<b>\$26.19</b> D0-5902000
<b>403006</b>	(720074-12) AS EC QDE (Bag) Length 12"	<b>\$24.39</b> D0-1591000

**Humminbird Extension Cables for 9-pin Transducers**



- For use with: All HELIX Series products and any unit manufactured after 2001, except SOLIX, ONIX, ION.

Order No.	Mfg. No. / Description	List Price
<b>402990</b>	(720096-1) EC M10 Length 10'	<b>\$44.29</b> D0-3453000
<b>402995</b>	(720096-2) EC M30 Length 30'	<b>\$61.99</b> D0-9594000

**Humminbird Filtered Power Cable**



- Filter power cable, 6' cable, waterproof.
- For use with: HELIX 12, HELIX 10, 700 Series, 800 Series, 900 Series, 1100 Series

Order No.	Mfg. No. / Description	List Price
<b>402775</b>	(720057-1) PC 11	<b>\$17.69</b> D0-5141000

Electronics

Trolling Motors

Instruments

Electrical

Lighting

Anchor & Dock

Safety

Steering, Controls

Pumps

Fuel System

Seating & Pedestals

Trailer

Tops & Covers

Perform.

Propellers

Engine & Care

Cleaning & Care

Paint & Paint Acc.

Fun & Flotation

Topside Acc.

Cockpit & Deck

Hardware, Fasteners

Camouflage

Misc.

Comm.

**Humminbird NMEA 0183 Splitter Cable**



- Allows you to connect an external GPS receiver (AS GRP or AS GPS HS) to a unit and it pigtails off for a NMEA 0183 communication feed if needed.
- For use with: SOLIX 10, SOLIX 12, SOLIX 15, ONIX.

Order No. Mfg. No. / Description List Price  
**402782** (720080-1) AS GPS NMEA **\$49.99** D0-9933000

**Humminbird NMEA 2000 Adapter Cable**



- Waterproof black box connects to existing NMEA 2000 network.
- Distribute NMEA 2000 data to all Ethernet-compatible Humminbird units on your Ethernet network.
- Easily customize data boxes.
- View data for two engines and two fuel tanks.
- Compatible with and also requires **403005** (720074-1) AS EC QDE accessory: 1199ci HD SI, 1159ci HD DI, 1159ci HD, 999ci HD, 959ci HD DI, 959ci HD, 899ci HD, 859ci HD DI, 859ci HD, 798ci HD, 788ci HD DI, 788ci HD.
- Compatible with: All 700 HD Series (except 798ci HD SI), all 800 Series, 958c, 958c HD, 959ci HD, 998c, 998c HD, 999ci HD Series, all 1100 Series.

Order No. Mfg. No. / Description List Price  
**402808** (408390-1) AS ETH NMEA2K **\$214.69** D0-5717100

**Humminbird External GPS Antenna**



- Precision NMEA0183 GPS/WAAS receiver provides fast position fixes accurate within 2.5 meters.
- Provides more accurate position fixes than the industry standard GPS.
- Dimensions are: 3-1/4" diameter, 1-1/2" high and comes with 20' cable and has a 1"-14 thread count stem mountable with an optional antenna stem (antenna stem not included).
- Software must be 6.300 or higher for the Humminbird system to be compatible with the AS GRP GPS receiver.
- Compatible with: all SOLIX Series, all HELIX 12 Series, all HELIX 10 Series, all HELIX 9 Series, all HELIX 7 G2N Series, all ONIX Series, all 1100 Series, all 900 Series and all 800 Series. Note: SOLIX and ONIX Series require purchase of **402782** (720080-1) AS GPS NMEA cable for connection.
- This GPS receiver WILL NOT work with Interlink.

Order No. Mfg. No. / Description List Price  
**7000508** (408920-1) AS GRP **\$137.29** D0-3890100

**Humminbird 5-Port Ethernet Switch**



- Allows you to quickly and easily connect up to five Ethernet items.
- Use it to link multiple Humminbird head units, share transducers, add an NMEA 2000 network or step up to the Humminbird Radar.
- The purchase of Ethernet cables and the AS EC QDE is required depending on the number of devices you plan to add to this switch and which models.
- One network can contain up to three AS ETH 5PXG switches daisy chained together. The network is limited to a total of four Humminbird fish finders per network.
- Compatible with and also requires the AS EC QDE accessory: all SOLIX, all HELIX 12 models, all HELIX 9 models, all HELIX 10 models, HELIX 7 CHIRP GPS G2N, HELIX 7 CHIRP DI GPS G2N, HELIX 7 CHIRP SI GPS G2N, all ONIX, all ION models, 778c HD, 788c HD, 788ci HD DI, 798ci HD SI, 859ci HD, 859ci HD DI, 899ci HD SI, 959ci HD, 959ci HD DI, 999ci HD SI, 1159ci HD, 1159ci HD DI and 1199ci HD SI.
- Compatible with: 858c, 858c HD, 858c DI, 858c HD DI, 898c SI, 898c HD SI, 958c, 958c HD, 958c DI, 958c HD DI, 998c SI, 998c HD SI, 1157c, 1158c, 1158c DI, 1197c SI and 1198c SI.

Order No. Mfg. No. / Description List Price  
**7000502** (408450-1) AS ETH 5PXG **\$271.69** D0-5371200

**Humminbird External GPS Heading Sensor**



- Precision NMEA0183 GPS/WAAS receiver with Heading Sensor provides fast position fixes accurate within 2.5 meters.
- Provides more accurate position fixes than the industry standard GPS.
- Dimensions are: 3-1/4" diameter, 1-1/2" high and comes with 20' cable and has a 1"-14 thread count stem mountable with an optional antenna stem (antenna stem not included).
- This receiver requires software 6.570 or higher in the compatible Humminbird product.
- Compatible with: all SOLIX Series, all HELIX 12 Series, all HELIX 10 Series, all HELIX 9 Series, all HELIX 7 G2N Series, AS 360SSI, AS 360 TM, all ONIX Series\*, 859ci HD Combo, 859ci HD DI Combo, 859ci HD XD Combo, 899ci HD SI Combo, 959ci HD Combo, 959ci HD DI Combo, 959ci HD XD Combo, 999ci HD SI Combo, 1159ci HD Combo, 1159ci HD DI Combo, 1159ci HD XD Combo and 1199ci HD SI Combo. Note\*: SOLIX and ONIX Series require purchase of **402782** (720080-1) AS GPS NMEA cable for connection.
- This GPS receiver WILL NOT work with Interlink.

Order No. Mfg. No. / Description List Price  
**7000500** (408400-1) AS GPS HS **\$201.29** D0-3016100

Electronics

- Trolling Motors
- Instruments
- Electrical
- Lighting
- Anchor & Dock
- Safety
- Steering, Controls
- Pumps
- Fuel System
- Seating & Pedestals
- Trailer
- Tops & Covers
- Perform.
- Propellers
- Engine & Care
- Cleaning & Care
- Paint & Paint Acc.
- Fun & Flotation
- Topside Acc.
- Cockpit & Deck
- Hardware, Fasteners
- Camouflage
- Misc.
- Comm.



**Humminbird Black Neoprene Unit Covers**



- Neoprene unit cover.
- Black.
- Note: Only for Gimbal Mount installations. If the HELIX Series is mounted in dash the unit cover will not fit.
- Not for use while trailering boat.

Order No.	Mfg. No. / Description	List Price
404090	(780028-1) UC H5 For HELIX 5 Series	\$17.69 D0-5141000
404091	(780029-1) UC H7 For HELIX 7 Series	\$17.69 D0-5141000

**Humminbird Black Silicone Unit Covers**



- Black.
- Not for use while trailering boat.

Order No.	Mfg. No. / Description	List Price
404089	(780036-1) UC H7PR For HELIX 7 Series	\$35.89 D0-1782000
404095	(780038-1) UC H89 For HELIX 8/9 G3N Series	\$41.89 D0-1533000

**Humminbird HELIX Gimbal Mounts**



- A metal gimbal mount for all HELIX Series products.
- Include the gimbal mount, knobs and mounting hardware.

Order No.	Mfg. No. / Description	List Price
402816	(740143-1) GM H5 For HELIX 5 Series	\$26.59 D0-7212000
403366	(740146-1) GM H7 For HELIX 7 Series	\$26.59 D0-7212000
403350	(740149-1) GM H910 For HELIX 9 and 10 Series	\$44.29 D0-3453000
403351	(740151-1) GM H12 For HELIX 12 Series	\$47.99 D0-9383000

**Humminbird SOLIX Gimbal Mount**



- A metal gimbal mount for all SOLIX 12 Series products.
- Include the gimbal mount, gimbal mounting knobs and hardware.

Order No.	Mfg. No. / Description	List Price
402818	(740164-1) GM S12	\$53.09 D0-7424000

**Humminbird SOLIX In-Dash Mounting Kits**



- A rigid in-dash mounting kit.
- Complete with bracket and hardware.
- This provides a secure and finished look for in-dash mounting of your Humminbird fish finder.

Order No.	Mfg. No. / Description	List Price
403360	(740176-1) IDMK S12R For SOLIX 12 Series	\$56.79 D0-3454000
403362	(740177-1) IDMK S15R For SOLIX 15 Series	\$67.09 D0-7635000

**Humminbird HELIX In-Dash Mounting Kit**



- Allows quick and easy, in-dash installation, with all necessary mounting hardware.
- For use with: HELIX 8 G3N Series - All models, HELIX 9 G3N Series - All models.

Order No.	Mfg. No. / Description	List Price
403341	(740179-1) IDMK H89R	\$54.99 D0-9934000

**Humminbird HELIX In-Dash Mounting Kits**



Order No.	Mfg. No. / Description	List Price
402815	(740142-1) IDMK H5 For HELIX 5 Series	\$35.39 D0-1382000
403340	(740174-1) IDMK H7 RD For HELIX 7 Series	\$50.39 D0-1304000
403368	(740155-1) IDMK H910R For HELIX 9/10 Series	\$48.69 D0-5983000
403342	(740175-1) IDMK H12 RD For HELIX 12 Series	\$78.29 D0-3626000

Electronics

- Trolling Motors
- Instruments
- Electrical
- Lighting
- Anchor & Dock
- Safety
- Steering, Controls
- Pumps
- Fuel System
- Seating & Pedestals
- Trailering
- Tops & Covers
- Perform.
- Propellers
- Engine & Care
- Cleaning & Care
- Paint & Paint Acc.
- Fun & Flotation
- Topside Acc.
- Cockpit & Deck
- Hardware, Fasteners
- Camouflage
- Misc.
- Comm.

Lowrance Fishfinders/Chartplotters

**LOWRANCE**



**HDS Live 16 Series**



**HDS Live 12 Series**



Screen Size	16" SolarMAX	12" SolarMAX
Display Resolution	1920H x 1080V	1280H x 800V
SD Card Storage	2 Micro SD Cards up to 32GB	2 Micro SD Cards up to 32GB
Ethernet Ports	2x 100 Mbit, 6 max MFD's on a Network	2x 100 Mbit, 6 max MFD's on a Network
GPS	10 Hz GPS/GLONASS + WAAS + EGNOS + MSAS	10 Hz GPS/GLONASS + WAAS + EGNOS + MSAS
GPS Receiver Channels	16	16
NMEA 2000 Connectivity	1x Micro-C	1x Micro-C
Waypoints, Routes, Tracks	3,000, 100, 100 Trails with up to 10,000 points per trail	3,000, 100, 100 Trails with up to 10,000 points per trail
Viewing Angles	80° top/bottom, 80° left/right	80° top/bottom, 80° left/right

**FEATURES:**

- Active Imaging 3-in-1 (CHIRP/Side/Down) Sonar ready
- Active Imaging 2-in-1 (Side/Down) Sonar Ready
- StructureScan 3D with Active Imaging Enhancements
- LiveSight real-time sonar compatible
- Smartphone notifications
- Powerful quad-core processor\*
- High-performance dual-core processor
- Programmable keys\*
- C-MAP Genesis Live on-screen mapping
- FishReveal Smart Target View
- Six-panel, splitscreen capability\*
- Full high-definition SolarMAX HD screen (HDS LIVE 16 only)
- High-resolution SolarMAX HD multi-touch screen
- Preloaded high-detail C-MAP US Enhanced charts with 1-foot contours on 4,000 lakes
- C-MAP Easy Routing, Navionics Auto-routing capability
- Dual-Channel CHIRP
- Live Network Sonar
- SiriusXM Marine Weather and Audio compatible
- Wireless and Bluetooth connectivity
- Heat Map Chart Overlay
- Enhanced Surface Clarity
- Quick Access Control Bar
- Touchscreen control of MotorGuide Xi5 Trolling Motor, Outboard Pilot and Power Pole anchors
- Radar and SonicHub2 audio server connectivity
- NMEA 2000 engine support

\*HDS LIVE 16/12 only

**C-MAP US INLAND MAPPING**

- No Transducer.

Order No.	Mfg. No. / Description	List Price	
<b>1433588</b>	(14433-001)	<b>\$4,404.39</b>	Z0-4138730

**C-MAP US INLAND MAPPING**

- With Active Imaging 3-in-1.

Order No.	Mfg. No. / Description	List Price	
<b>1433589</b>	(14434-001)	<b>\$4,504.49</b>	Z0-4196830

**C-MAP US INLAND MAPPING**

- No Transducer.

Order No.	Mfg. No. / Description	List Price	
<b>1433576</b>	(14427-001)	<b>\$3,002.69</b>	Z0-4197520

**C-MAP US INLAND MAPPING**

- With Active Imaging 3-in-1.

Order No.	Mfg. No. / Description	List Price	
<b>1433577</b>	(14428-001)	<b>\$3,102.79</b>	Z0-4156620

**You've Never Fished Like This Before**

With HDS LIVE, we took the most popular fishfinder series on the professional fishing circuit and made it even better for all anglers with a sleek, new design, faster processor, best-ever built-in suite of HDS navigation tools and support for a wide array of new fishfinding technology, unmatched by any other fishfinder.

Prepare yourself for a new level of fishfinding performance with HDS LIVE, which includes built-in Lowrance CHIRP sonar, support for Active Imaging, StructureScan 3D with Active Imaging and revolutionary LiveSight Real-Time Sonar. Equipped with the best set of navigation tools ever built into a fishfinder/chartplotter display, HDS LIVE features preloaded C-MAP US Enhanced Inland and Coastal mapping, automatic routing support and new Genesis Live on-screen mapping offering precision real-time mapping, down to ½-foot contours.

**Active Imaging**

Perfect for pinpointing fish-holding areas like rock piles, standing timber, weed beds, ditches and drop-offs, Active Imaging sonar delivers superior clarity and the highest resolution images of fish and structure at a longer range than any other structure-imaging technology.

**Fish in Real-Time with LiveSight Sonar**

Sonar interpretation made simple, LiveSight sonar turns all fishing into sight fishing, delivering the most detailed views of fish, down to every turn and flip of the tail, as they swim in and around cover. You'll be fishing in real-time as you watch fish react to your lure, see how they are relating to structure and gain insight on what will work, what won't and what to do next.

**FishReveal**

Makes fish easier to see on DownScan Imaging by combining CHIRP sonar fish targets with superior, high-resolution views of bottom detail, structure and bait fish. FishReveal removes the need to display CHIRP sonar and DownScan Imaging in a two-panel split-screen.

Electronics

Trolling Motors

Instruments

Electrical

Lighting

Anchor & Dock

Safety

Steering, Controls

Pumps

Fuel System

Seating & Pedestals

Trailer

Tops & Covers

Perform.

Propellers

Engine & Care

Cleaning & Care

Paint & Paint Acc.

Fun & Flotation

Topside Acc.

Cockpit & Deck

Hardware, Fasteners

Camouflage

Misc.

Comm.



Freshwater Exclusive



Saltwater Exclusive

Lowrance Fishfinders/Chartplotters

HDS Live 9 Series



9" SolarMAX
1280H x 720V
2 Micro SD Cards up to 32GB
2x 100 Mbit, 6 max MFD's on a Network
10 Hz GPS/GLONASS + WAAS + EGNOS + MSAS
16
1x Micro-C
3,000, 100, 100 Trails with up to 10,000 points per trail
80° top/bottom, 80° left/right

C-MAP US INLAND MAPPING

- No Transducer.

Order No.	Mfg. No. / Description	List Price	ZO
1433574	(14421-001)	\$1,901.39	ZO-4133610

C-MAP US INLAND MAPPING

- With Active Imaging 3-in-1.

Order No.	Mfg. No. / Description	List Price	ZO
1433575	(14422-001)	\$2,001.49	ZO-4191710

HDS Live 7 Series



7" SolarMAX
1040H x 600V
2 Micro SD Cards up to 32GB
1x 100 Mbit, 6 max MFD's on a Network
10 Hz GPS/GLONASS + WAAS + EGNOS + MSAS
16
1x Micro-C
3,000, 100, 100 Trails with up to 10,000 points per trail
80° top/bottom, 80° left/right

C-MAP US INLAND MAPPING

- No Transducer.

Order No.	Mfg. No. / Description	List Price	ZO
1433572	(14415-001)	\$1,100.49	ZO-4154900

C-MAP US INLAND MAPPING

- With Active Imaging 3-in-1.

Order No.	Mfg. No. / Description	List Price	ZO
1433573	(14416-001)	\$1,150.59	ZO-4188900



Lowrance HDS Live 9 and 12 Boat in Box Kit

LOWRANCE



- Boat in Box Kit Includes:
- (1) 1433574 (14421-001) HDS Live 9
- (1) 1433577 (14428-001) HDS Live 12 with Active Imaging 3-in-1
- (1) 140517 (11047-001) Point-1 GPS Antenna
- (1) 140205 (14505-001) LR-1 Remote Controller
- (1) 142380 (127-30) 25' Ethernet Network Cable
- (1) 142310 (119-88) NMEA 2000 2' Network Extension Cable
- (1) 142360 (124-69) NMEA 2000 Starter Kit
- (1) 142240 (119-79) NMEA 2000 Network T-Connector



Order No.	Mfg. No. / Description	List Price	ZO
143356	(15782-001)	\$5,001.09	ZO-4199240

Lowrance Dual HDS Live 12 Boat in Box Kit

LOWRANCE



- Boat in Box Kit Includes:
- (1) 1433576 (14427-001) HDS Live 12
- (1) 1433577 (14428-001) HDS Live 12 with Active Imaging 3-in-1
- (1) 140517 (11047-001) Point-1 GPS Antenna
- (1) 140205 (14505-001) LR-1 Remote Controller
- (1) 142380 (127-30) 25' Ethernet Network Cable
- (1) 142310 (119-88) NMEA 2000 2' Network Extension Cable
- (1) 142360 (124-69) NMEA 2000 Starter Kit
- (1) 142240 (119-79) NMEA 2000 Network T-Connector



Order No.	Mfg. No. / Description	List Price	ZO
143359	(15783-001)	\$6,001.49	ZO-4195150

Electronics

- Trolling Motors
- Instruments
- Electrical
- Lighting
- Anchor & Dock
- Safety
- Steering, Controls
- Pumps
- Fuel System
- Seating & Pedestals
- Trailer
- Tops & Covers
- Perform.
- Propellers
- Engine & Care
- Cleaning & Care
- Paint & Paint Acc.
- Fun & Flotation
- Topside Acc.
- Cockpit & Deck
- Hardware, Fasteners
- Camouflage
- Misc.
- Comm.

Lowrance Elite FS Fishfinders/Chartplotters

**LOWRANCE**



The Elite Fishing System (FS) combines the power of Lowrance's proven and newest fishfinding tools with a more affordable display that's easier to use and install. From ActiveTarget live sonar and extreme high-resolution Active Imaging with Lowrance CHIRP sonar, SideScan and DownScan Imaging to preloaded C-MAP Contour+ Fishing Maps, Elite FS gives you all the tools you need to find and catch more fish.

- Preloaded C-MAP Contour+ with 1-foot contours on 8,900 lakes, plus mapping options including C-MAP, Navionics and more.
- C-MAP Easy Routing, Navionics Autorouting capability.
- C-MAP Genesis Live on-screen mapping.
- High-resolution multi-touch touchscreen.

- Integrated wireless, NMEA 2000 and Ethernet connectivity.
- Full touchscreen control of Power Pole anchors and Ghost Trolling Motor.
- Display resolution: 800H x 480V.
- Interface: Full-Touch.
- SD Card Storage: 1 Micro SD Card.

C-MAP Contour+ with Active TargetLive Sonar Transducer



- ActiveTarget Live Sonar transducer - ThID Elite FS 9 ActiveTarget Live Sonar Bundle delivers high-resolution images of fish swimming around structure and responding to your lure - as it happens - with the new ActiveTarget Transducer.
- Active Imaging 3-in-1 ready.
- FishReveal.

Order No.	Mfg. No.	Model	Display Size	List Price	
1433628	(15774-001)	Elite FS 9	9"	\$2,502.09	Z0-4194120

C-MAP Contour+ (No Transducer)



- ActiveTarget Live Sonar ready.
- Active Imaging 3-in-1 ready.
- FishReveal.

Order No.	Mfg. No.	Model	Display Size	List Price	
1433626	(15707-001)	Elite FS 9	9"	\$1,000.29	Z0-4195800
1433622	(15703-001)	Elite FS 7	7"	\$649.79	Z0-4185500

C-MAP Contour+ with Active Imaging 3-in-1



- ActiveTarget Live Sonar ready.
- Active Imaging 3-in-1 transducer.
- FishReveal.

Order No.	Mfg. No.	Model	Display Size	List Price	
1433624	(15692-001)	Elite FS 9	9"	\$1,200.49	Z0-4113010
1433618	(15688-001)	Elite FS 7	7"	\$900.19	Z0-4137700

C-MAP Contour+ with HDI Transducer



- This Elite FS 7 is packaged with an HDI transducer featuring Lowrance CHIRP and DownScan Imaging
- ActiveTarget Live Sonar ready.
- Active Imaging 3-in-1 ready.

Order No.	Mfg. No.	Model	Display Size	List Price	
1433620	(15696-001)	Elite FS 7	7"	\$749.99	Z0-4144600

Electronics

- Trolling Motors
- Instruments
- Electrical
- Lighting
- Anchor & Dock
- Safety
- Steering, Controls
- Pumps
- Fuel System
- Seating & Pedestals
- Trailer
- Tops & Covers
- Perform.
- Propellers
- Engine & Care
- Cleaning & Care
- Paint & Paint Acc.
- Fun & Flotation
- Topside Acc.
- Cockpit & Deck
- Hardware, Fasteners
- Camouflage
- Misc.
- Comm.

**Lowrance ActiveTarget™ Live Sonar**

- Watch high-resolution images of fish movements - tracking them as they swim in and around cover with ActiveTarget Live Sonar. When you see how fish are located near structure and watch them respond to your lure, you will know if your current technique is working, or if it's time to make an adjustment - information that is harder to get from traditional sonar or structure imaging.
- Track fish and your presentation with high-resolution views in front or below your boat, or use the Scout mode to see an ultra-wide, overhead view of structure and fish activity in front of your boat, perfect for finding bait balls and big schools of fish.
- ActiveTarget is compatible with Lowrance HDS LIVE, HDS Carbon and Elite FS fishfinder/chartplotters.

LOWRANCE



Order No.	Mfg. No. / Description	List Price	
140206	(15593-001)	\$1,500.89	Z0-4198210

**Lowrance ActiveTarget™ Module**

LOWRANCE



- Replacement Module for ActiveTarget Systems.

Order No.	Mfg. No. / Description	List Price	
140209	(15595-001)	\$499.69	Z0-4192400

**Lowrance ActiveTarget™ Transducer Only**

LOWRANCE



- Replacement Transducer for ActiveTarget Systems.

Order No.	Mfg. No. / Description	List Price	
140207	(15594-001)	\$1,000.29	B0-6200900

**Lowrance ActiveTarget™ Trolling Motor Shaft Mount**

LOWRANCE



- Attach an ActiveTarget transducer to the shaft of your trolling motor with the trolling motor shaft mount for Forward, Down and Scout views.

Order No.	Mfg. No. / Description
S/O	(15770-001)

**Lowrance ActiveTarget™ Trolling Motor Forward/Down Mount**

LOWRANCE



- Attach an ActiveTarget transducer to your trolling motor with the Trolling Motor Forward/Down Mount for Forward and Down views at the trolling motor.

Order No.	Mfg. No. / Description
S/O	(15771-001)

**Lowrance ActiveTarget™ Transom Mount**

LOWRANCE



- Attach an ActiveTarget transducer to the transom of your boat with the ActiveTarget Transom Mount for a Down view beneath the boat.

Order No.	Mfg. No. / Description
S/O	(15773-001)

**Lowrance ActiveTarget™ Trolling Motor Scan Mount**

LOWRANCE



- Attach an ActiveTarget transducer to the shaft of your trolling motor with the ActiveTarget Scan Mount for an overhead Scout view in front of your boat.

Order No.	Mfg. No. / Description
S/O	(15772-001)

Electronics

- Trolling Motors
- Instruments
- Electrical
- Lighting
- Anchor & Dock
- Safety
- Steering, Controls
- Pumps
- Fuel System
- Seating & Pedestals
- Trailering
- Tops & Covers
- Perform.
- Propellers
- Engine & Care
- Cleaning & Care
- Paint & Paint Acc.
- Fun & Flotation
- Topside Acc.
- Cockpit & Deck
- Hardware, Fasteners
- Camouflage
- Misc.
- Comm.

Lowrance Hook Reveal Fishfinders/Chartplotters

# LOWRANCE®

Lowrance Hook Reveal TripleShot Fishfinders/Chartplotters

The HOOK Reveal TripleShot makes fishing easier, delivering powerful performance with proven fish-finding tools including, Autotuning Sonar, SideScan and DownScan Imaging and now FishReveal, which makes fishing easier by combining the benefits of Lowrance CHIRP sonar and DownScan Imaging on one screen.

- FishReveal
- Automated sonar settings
- Color TFT Display
- Double the sonar coverage of traditional fish finders
- New fishfinding color palettes
- Optimized keypad with one-touch access to key features
- Exclusive Tripleshot High CHIRP with SideScan and DownScan Imaging
- Easy front-dash or gimbal-bracket mount

TRIPLESHOT WITH US INLAND MAPPING

- Genesis Live Real-Time Mapping
- Preloaded C-MAP US Inland mapping or worldwide basemap
- Mapping options include C-MAP, C-MAP Genesis, Navionics and more
- microSD card slot

TRIPLESHOT - GPS PLOTTER NAVIGATION

Lowrance Hook Reveal SplitShot Fishfinders/Chartplotters

The all-new HOOK Reveal SplitShot makes fishing easier, delivering powerful performance with proven fish-finding tools including, Autotuning Sonar, DownScan Imaging and now FishReveal, which makes fishing easier by combining the benefits of Lowrance CHIRP sonar and DownScan Imaging on one screen.

- FishReveal
- Automated sonar settings
- Color TFT Display
- Double the sonar coverage of traditional fish finders
- New fishfinding color palettes
- Optimized keypad with one-touch access to key features
- Exclusive Tripleshot High CHIRP and DownScan Imaging
- Easy front-dash or gimbal-bracket mount

SPLITSHOT WITH US INLAND MAPPING

- Genesis Live Real-Time Mapping
- Preloaded C-MAP US Inland mapping or worldwide basemap
- Mapping options include C-MAP, C-MAP Genesis, Navionics and more
- microSD card slot

SPLITSHOT - GPS PLOTTER NAVIGATION

## Hook Reveal 9 Series



## Hook Reveal 7 Series



## Hook Reveal 5 Series



TRIPLESHOT WITH US INLAND MAPPING

Order No.	Mfg. No. / Description	List Price	
143373	(15526-001)	\$800.19	B0-7102700

TRIPLESHOT WITH US INLAND MAPPING

Order No.	Mfg. No. / Description	List Price	
143365	(15513-001)	\$650.09	B0-8058500

SPLITSHOT WITH US INLAND MAPPING

Order No.	Mfg. No. / Description	List Price	
143357	(15500-001)	\$350.19	B0-7151300

TRIPLESHOT - GPS PLOTTER NAVIGATION

Order No.	Mfg. No. / Description	List Price	
143369	(15515-001)	\$500.19	B0-7105400

SPLITSHOT - GPS PLOTTER NAVIGATION

Order No.	Mfg. No. / Description	List Price	
143361	(15503-001)	\$300.09	B0-8007200

SPLITSHOT WITH US INLAND MAPPING

Order No.	Mfg. No. / Description	List Price	
143363	(15512-001)	\$550.09	B0-8059400

SPLITSHOT - GPS PLOTTER NAVIGATION

Order No.	Mfg. No. / Description	List Price	
143367	(15514-001)	\$400.09	B0-8006300

- Electronics
- Trolling Motors
- Instruments
- Electrical
- Lighting
- Anchor & Dock
- Safety
- Steering, Controls
- Pumps
- Fuel System
- Seating & Pedestals
- Trailer
- Tops & Covers
- Perform.
- Propellers
- Engine & Care
- Cleaning & Care
- Paint & Paint Acc.
- Fun & Flotation
- Topside Acc.
- Cockpit & Deck
- Hardware, Fasteners
- Camouflage
- Misc.
- Comm.

Lowrance Hook<sup>2</sup> 7 Fishfinders/Chartplotters

LOWRANCE



- High-resolution, Color TFT display: 7".
- Autotuning sonar - delivers the best sonar image every time by automatically adjusting sonar settings as fishing conditions change.
- Wide-Angle sonar - delivers double the sonar coverage of other fishfinders.
- Broadband Sounder, High CHIRP and DownScan Imaging sonar options.
- Preloaded C-MAP US Inland Mapping with 1-foot contours on more than 4,000 lakes.
- Includes: SplitShot Skimmer Transducer.

Order No. Mfg. No. / Description List Price  
**143332** (14289-001) **\$499.09** B0-8194400

Lowrance Hook<sup>2</sup>-4x with Bullet Transducer

LOWRANCE



- High-resolution, Color TFT display: 4".
- Autotuning sonar - delivers the best sonar image every time by automatically adjusting sonar settings as fishing conditions change.
- Wide-Angle sonar - delivers double the sonar coverage of other fishfinders.
- Perfect for kayaks and boats with limited console space.
- Broadband Sounder.
- Operating frequency: 200 kHz.

Order No. Mfg. No. / Description List Price  
**143316** (14012-001) No GPS **\$99.99** B0-9998000

Lowrance Outboard Pilot Hydraulic Pack

LOWRANCE



- Steer your outboard motor to a heading, waypoint, route or cursor, with control from your Multifunction display.
- Lowrance SmartSteer interface provides control of both your hydraulic steer outboard motor, as well as the MotorGuide Xi5 Pinpoint electric steer trolling motor.
- "One-touch" route creation from saved trails.
- Repeat your path with automatic turn patterns.
- Recommended for single-outboard setups, on boats that are 30 feet and less, in length.
- VRF (Virtual Rudder Feedback) - simplifies pilot installation - eliminating the need for a rudder position sensor.
- Easy setup - straightforward guide steps you through first-time install.
- Easy-to-install, plug-and-socket connection - with no complex terminal wiring.
- Supported by Lowrance Advantage Service program.
- Includes: NAC-1 Autopilot Computer (11769-001), PUMP-1 Hydraulic Pump (11771-001), Point-1AMP Heading and GPS Sensor, Hydraulic Fitting Kit, Auto/Standby Button and NEMA 2000 Starter Kit.

Order No. Mfg. No. / Description List Price  
**143280** (11748-001) **\$999.00** B0-0199800

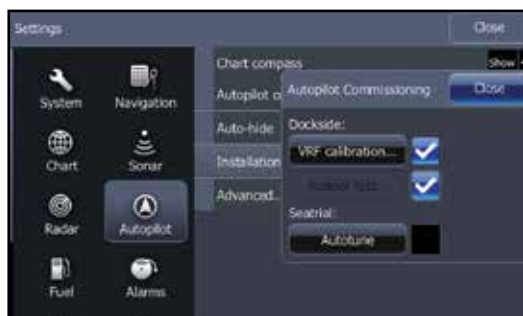

Lowrance WM-4 Marine Satellite Weather/Audio Receiver

LOWRANCE



- Real-time SiriusXM marine weather information.
- Detailed NOAA Marine Zone Forecasts.
- NEXRAD weather radar storm cell attributes.
- Weather Radar, Lighting, Alerts and Watch Boxes.
- Easily target specific fish species with Fish Mapping.
- Marine Zone Forecasts and Sea Surface Temps (Not available on inland subscriptions).
- Wind and Wave Forecasts, Buoy Data (Not available on inland subscriptions).
- Compatible with Lowrance HDS LIVE and HDS Carbon.
- Compact with easy deck or pole-mount installation options.
- Subscriptions sold through SiriusXM.
- Includes: WM-4 Sirius Satellite Weather Power Cable, Ethernet Adapter, Audio Cable and Installation Kit.

Order No. Mfg. No. / Description List Price  
**7000686** (14970-001) **\$499.00** C0-5142400



Electronics

Trolling Motors

Instruments

Electrical

Lighting

Anchor & Dock

Safety

Steering, Controls

Pumps

Fuel System

Seating & Pedestals

Trailering

Tops & Covers

Perform.

Propellers

Engine & Care

Cleaning & Care

Paint & Paint Acc.

Fun & Flotation

Topside Acc.

Cockpit & Deck

Hardware, Fasteners

Camouflage

Misc.

Comm.

Lowrance C-MAP Reveal Coastal Mapping

LOWRANCE



- Whether cruising or fishing, C-MAP REVEAL Coastal charts offer the very best of C-MAP.
- With Shaded Relief, including Reveal Seafloor, Aerial Photography, Satellite Overlay and Dynamic Raster Chart presentation added to the core C-MAP features found in DISCOVER - full-featured Vector Charts, with Custom Depth Shading, Tides and Currents and Easy Routing.
- It also includes the very best of C-MAP High Resolution Bathymetry, including integrated Genesis data.
- Purchase includes a full 12 months of online updates.
- Compatible with Lowrance, Simrad and B&G Chartplotters.

Order No.	Mfg. No. / Description	List Price	
7000698	(MNAY201MS) Great Lakes to Nova Scotia	\$251.99	CO-9141200
7000700	(MNAY202MS) Nova Scotia to Chesapeake Bay	\$251.99	CO-9141200

Lowrance LR-1 Remote Controller

LOWRANCE



- Control HDS LIVE from anywhere on your boat.
- Five user-programmable options.
- Easy-to-use long- and short-press programming functionality.
- Preprogrammed zoom in/zoom out and waypoint keys.
- Bluetooth connectivity.

Order No.	Mfg. No. / Description	List Price	
140205	(14505-001) N2KEXP-RD2	\$120.89	DO-1769000

Lowrance C-MAP Reveal Inland Mapping

LOWRANCE



- Whether cruising or fishing or C-MAP REVEAL Lakes charts offer the very best of C-MAP.
- With Shaded Relief, including Reveal Seafloor, Aerial Photography and Satellite Overlay presentation added to the core C-MAP features found in DISCOVER - full-featured Vector Charts, with Custom Depth Shading, Tides and Currents and Easy Routing.
- It also includes the very best of C-MAP High Resolution Bathymetry, including integrated Genesis data.
- Purchase includes a full 12 months of online updates.
- Compatible with Lowrance, Simrad and B&G Chartplotters.

Order No.	Mfg. No. / Description	List Price	
7000704	(MNAY212MS) US Lakes North Central	\$171.39	CO-8654100
7000706	(MNAY213MS) US Lakes North East	\$171.39	CO-8654100
7000708	(MNAY214MS) US Lakes South East	\$171.39	CO-8654100
7000710	(MNAY215MS) US Lakes South Central	\$171.39	CO-8654100

Electronics

- Trolling Motors
- Instruments
- Electrical
- Lighting
- Anchor & Dock
- Safety
- Steering, Controls
- Pumps
- Fuel System
- Seating & Pedestals
- Trailer
- Tops & Covers
- Perform.
- Propellers
- Engine & Care
- Cleaning & Care
- Paint & Paint Acc.
- Fun & Flotation
- Topside Acc.
- Cockpit & Deck
- Hardware, Fasteners
- Camouflage
- Misc.
- Comm.





Freshwater Exclusive



Saltwater Exclusive

### Lowrance C-MAP Precision Contour HD Mapping

- Survey quality Contour Data - 1-foot contour coverage, visible even at wide zoom levels.
- Custom depth shading - choose colors for specific depth ranges to highlight fishing-holding depths and/or hazard zones.
- Points of Interest - includes traditional navigation information, C-MAP Navigation data, plus Fishing HotSpots waypoints and lakes-specific fishing tips and techniques.
- High resolution satellite imagery - used to locate man-made fish-holding structure like boat docks. Available views include water and land, water only and land only.
- Preset Depth Shading Palettes, including Safety Shading.
- Includes fishing regulations, records and ID photos.
- Free 1-year subscription to C-MAP Genesis Edge Custom mapping service.
- Compatible with HDS Carbon, HDS Gen3, Elite Ti and HOOK2.

LOWRANCE

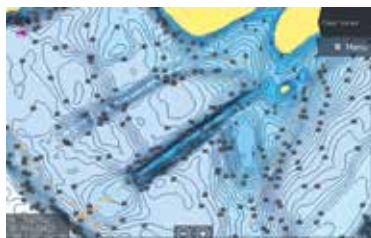

Order No.	Mfg. No. / Description	List Price
7000714	(MNAY334MS) Alabama	\$149.00 C0-5662100
7000716	(MNAY901MS) Tennessee	\$149.00 C0-5662100
7000726	(MNAY704MS) North Carolina	\$150.19 C0-6672100
7000712	(MNAY803MS) South Carolina	\$150.19 C0-6672100

### Lowrance HALO24 Radar

LOWRANCE



- 48 nm range from a compact 24" dome.
- HALO24 radar's pulse compression technology means no compromises in detection at either selected range, while beam sharpening provides enhanced separation between small or distant targets.
- Monitor two distance ranges at once in Dual Range mode which enables you to keep an eye on far away weather cells while watching for collision hazards up close.
- HALO24 radar delivers a full 360 degree sweep every second, thanks to its industry-first 60 RPM rotation at ranges up to 1.5 nautical miles.
- VelocityTrack technology provides instant visual feedback on whether targets are coming towards you or moving away. Simple color coding highlights potential hazards, improving your situational awareness and further reducing your risk of collision.
- Easy operation with harbour, offshore, weather, and bird modes.
- MARPA target tracking (up to 10 targets, 20 in dual range).

Order No.	Mfg. No. / Description	List Price
141022	(14541-001)	\$2,799.69 Z0-4170420



### Lowrance Point-1 GPS Antenna with Built-in Compass

LOWRANCE



- NMEA 2000 position and heading sensor.
- Supports SBAS including WAAS/EGNOS/MSAS.
- Supports GPS and GLONASS, Galileo-capable with future software update.
- 10 Hz updates for smooth and accurate location.
- Integrated electronic compass provides 10 Hz heading for chart stabilization and radar overlay, plus accurate course over ground even at low speeds.
- Compact, rugged design for all marine environments and fully waterproof.
- Includes spat/pole mount.
- Works with: GPS capable HDS Gen2, HDS Gen2 Touch and Elite-7 Models.
- Not recommended for use with MARPA or Autopilot.

Order No.	Mfg. No. / Description	List Price
140517	(11047-001)	\$249.99 B0-9942200

### Lowrance StructureScan® 3D Module

LOWRANCE



- StructureScan 3D allows anglers to see fish, structure and bottom contour in a stunning three-dimensional view.
- StructureScan 3D imaging scans underwater terrain and fish-holding structure to create a high-resolution, 180-degree, three-dimensional view beneath your boat.
- With this unique imaging view, anglers gain a better understanding of where fish and structure are located in relation to their boat.
- The picture-like, three-dimensional views are displayed on the Lowrance HDS Carbon and HDS Gen3 series of fishfinder/chartplotters, when used in combination with the StructureScan 3D Skimmer transducer and module.

Order No.	Mfg. No. / Description	List Price
7000738	(12397-001) Module Only	\$598.99 B0-9093500
7000736	(12395-001) Module with Transducer	\$998.99 B0-9099800



# SPECIAL HANDLING MAY APPLY



Electronics

Trolling Motors

Instruments

Electrical

Lighting

Anchor & Dock

Safety

Steering, Controls

Pumps

Fuel System

Seating & Pedestals

Trailing

Tops & Covers

Perform.

Propellers

Engine & Care

Cleaning & Care

Paint & Paint Acc.

Fun & Flotation

Topside Acc.

Cockpit & Deck

Hardware, Fasteners

Camouflage

Misc.

Comm.

Lowrance NMEA-0183 Adapter Cable

LOWRANCE



- Works with: FishElite 480, FishElite 500C, FishElite 502C iGPS, FishStrike 1000C, FishStrike 2000C, IntelliMap 480, IntelliMap 500C, IntelliMap 502C iGPS, IntelliMap 642C iGPS, M56 S/MAP, M68C S/MAP, SeaChamp 1000C DF, SeaChamp 2000C DF, SeaCharter 500C DF, SeaCharter 502C DF iGPS, SeaCharter 640C DF.

Order No.	Mfg. No. / Description	List Price
142275	(119-31) NDC-4	\$31.29 D0-3052000

Lowrance NMEA 2000® Starter Kit

LOWRANCE



- Backbone required to install one or more NMEA 2000 devices.
- Includes: (2) Micro-C T-connectors (N2K-T-RD T), 2' extension cable (N2KEXT-2RD), 15' extension cable (N2KEXT-15RD), set of 1 male & 1 female terminators (TR-120-KIT) and network power cable (N2K-PWR-RD).

Order No.	Mfg. No. / Description	List Price
142360	(124-69) N2KEXP-RD2	\$72.89 D0-1385000

Lowrance NMEA 2000® Adapter Cable

LOWRANCE



- An adapter cable enabling older, Lowrance blue connector devices to connect to red or black Micro-C NMEA 2000 T-connectors.

Order No.	Mfg. No. / Description	List Price
142285	(127-04) NAC-MRD2MBL	\$41.69 D0-5333000

Lowrance NMEA 2000® Network Terminator Kit

LOWRANCE



- Set of 1 male and 1 female NMEA 2000 120 ohm terminators.

Order No.	Mfg. No. / Description	List Price
142220	(127-52) TR-120-KIT	\$20.79 D0-3661000

Lowrance NMEA 2000® Engine Interface Cables

LOWRANCE



- Allows top outboard motor brands to connect to a Lowrance NMEA 2000 network without the need for the CommandLink Plus system.
- Includes: 15' Interface cable and network T-connector.

Order No.	Mfg. No. / Description	List Price
142400	(120-37) CBL-RD Yamaha	\$104.19 D0-5338000
142420	(120-62) CBL-RED Evinrude	\$104.19 D0-5338000

Lowrance NMEA 2000® 4-Way Joiner

LOWRANCE



- You can connect up to four Micro-C network devices to a NMEA 2000 network with the low loss, NMEA 2000 4-way Connector.

Order No.	Mfg. No. / Description	List Price
7000756	(12612-001)	\$51.69 D0-5314000

Lowrance NMEA 2000® Power Cable

LOWRANCE



- Comes with one 5-pin T-connector.
- For use with red NMEA network.
- Works with: NMEA 2000 Compliant Units.

Order No.	Mfg. No. / Description	List Price
142365	(119-75) N2K-PWR-RD	\$52.09 D0-7614000

Lowrance NMEA 2000® Network Extension Cables

LOWRANCE



- Extension cable for NMEA 2000 network backbones and network devices.

Order No.	Mfg. No. / Description	List Price
142310	(119-88) N2KEXT-2RD Length 2'	\$28.09 D0-7422000
142355	(127-53) N2KEXT-6RD Length 6'	\$41.69 D0-5333000
142350	(119-86) N2KEXT-15RD Length 15'	\$52.09 D0-7614000
142375	(119-83) N2KEXT-25RD Length 25'	\$72.89 D0-1385000

Lowrance NMEA 2000® Network T-Connector

LOWRANCE



- Used to add a network device to a NMEA 2000 network.

Order No.	Mfg. No. / Description	List Price
142240	(119-79) N2K-T-RD	\$20.79 D0-3661000

Electronics

- Trolling Motors
- Instruments
- Electrical
- Lighting
- Anchor & Dock
- Safety
- Steering, Controls
- Pumps
- Fuel System
- Seating & Pedestals
- Trailer
- Tops & Covers
- Perform.
- Propellers
- Engine & Care
- Cleaning & Care
- Paint & Paint Acc.
- Fun & Flotation
- Topside Acc.
- Cockpit & Deck
- Hardware, Fasteners
- Camouflage
- Misc.
- Comm.

Lowrance Active Imaging 2-in-1 Sonar

LOWRANCE



- Perfect for use with separate traditional sonar transducer.
- More refined detail and better range than any other imaging technology
- Active Imaging 2-in-1 transducer with SideScan and DownScan Imaging.
- Supports Medium and High CHIRP (83/200kHz) + 455/800kHz frequencies.
- Compatible with Lowrance HDS LIVE, HDS Carbon, Elite Ti2 and Simrad NSS evo3 and GO series displays.

Order No.	Mfg. No. / Description	List Price
140211	(14490-001)	\$229.99 C0-9459100

Lowrance Transducers - Trolling Motor/Shoot-Thru Hull

LOWRANCE

- Works with: HDS LIVE, HDS Carbon, Elite Ti2, Elite Ti, HOOK2 12/7/5 (with adapter cable).
- 9 pin connector.
- Med/High CHIRP.

Order No.	Mfg. No. / Description	List Price
402752	(14886-001) Pod Shoot-Thru (No Temp)	\$89.99 D0-9917000
402777	(14887-001) Pod Shoot-Thru (Remote Temp)	\$89.99 D0-9917000
402788	(14888-001) Pod - Trolling Motor Mount Only	\$79.99 D0-9936000

Lowrance High Speed Skimmer Transducers - Transom Mount

LOWRANCE



- Works with: HDS LIVE, HDS Carbon, Elite Ti2, Elite Ti, HOOK2 12/7/5 (with adapter cable).
- 9 pin connector.

Order No.	Mfg. No. / Description	List Price
402748	(14884-001) Med/High CHIRP	\$79.99 D0-9936000
402750	(14885-001) Low/High CHIRP	\$109.99 D0-9978000

Lowrance HDI Skimmer Med/High Transducer

LOWRANCE



- Hybrid Dual Imaging (HDI) transducer (83/200/455/800) - The power of two award-winning technologies - Broadband Sounder PLUS Exclusive DownScan Imaging - combined to provide the best-possible view beneath your boat.
- 9-pin connector and supports Medium and High CHIRP, plus DownScan Imaging.

Order No.	Mfg. No. / Description	List Price
402791	(12728-001)	\$119.99 D0-9959000

Lowrance Active Imaging 3-in-1 Sonar

LOWRANCE



- All your sonar - CHIRP, SideScan and DownScan Imaging - from a single transducer.
- More refined detail and better range.
- Supports Medium and High CHIRP (83/200kHz) + 455/800kHz frequencies.
- Compatible with Lowrance HDS LIVE, HDS Carbon, Elite Ti2 and Simrad NSS evo3 and GO series displays.

Order No.	Mfg. No. / Description	List Price
140210	(14489-001)	\$299.99 C0-9945200

Lowrance LiveSight Sonar

LOWRANCE

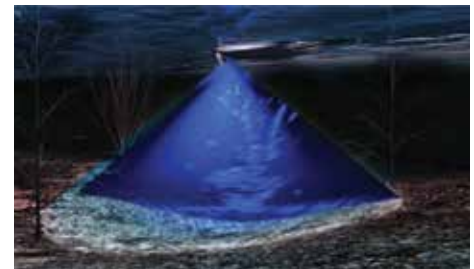

- See fish movements in real time below or in front of your boat.
- Removes the guesswork from fish interpretation.
- Know whether fish are actively feeding.
- Perfect for drop shooting, vertical jigging or tracking baits in front of your boat.
- Works with: HDS LIVE, HDS Carbon (Carbon Requires PSI-1 Sonar Interface).

TRANSDUCERS

Order No.	Mfg. No. / Description	List Price
140208	(14458-001) Transom Mount	\$998.99 B0-9099800

PSI-1 SONAR INTERFACE FOR HDS CARBON

Order No.	Mfg. No. / Description	List Price
402790	(14899-001)	\$298.99 D0-9193200

**Lowrance Med/High CHIRP Transducer - Transom Mount**

**LOWRANCE**



- 83/200 kHz skimmer transducer with built-in temp sensor.
- Transom mount.
- Connector: 7-pin.
- Includes: 20' power cable.
- Works with: HDS Carbon, HDS Gen3, Hook-7/5/4, Hook<sup>2</sup> 12/7/5.

Order No.	Mfg. No. / Description	List Price
<b>140214</b>	(106-72) HST-WSBL	<b>\$61.09</b> D0-7884000

**Lowrance Low/High CHIRP Transducer - Transom Mount**

**LOWRANCE**



- 50/200 kHz skimmer transducer with built-in temp sensor.
- Transom mount.
- Connector: 7-pin.
- Includes: 25' power cable.
- Works with: HDS Carbon, HDS Gen3, Hook-7/5/4, Hook<sup>2</sup> 12/7/5.

Order No.	Mfg. No. / Description	List Price
<b>142450</b>	(106-77) HST-DFSBL	<b>\$98.99</b> D0-9197000

**Lowrance DownScan Transducers - Transom/Trolling Motor Mount**

**LOWRANCE**



- High-frequency 455/800 kHz DownScan Imaging.
- Depth/temperature.
- Transom/trolling motor mount.
- Connector: 7-pin.
- Includes: 20' power cable.
- Works with: HDS Carbon, HDS Gen3, Hook-7/5/4, Hook<sup>2</sup> 12/7/5.

Order No.	Mfg. No. / Description	List Price
<b>143235</b>	(10976-001) 83/200/455/800 kHz	<b>\$124.99</b> D0-9999000
<b>143240</b>	(10977-001) 50/200/455/800 kHz	<b>\$244.89</b> D0-1959100

**Lowrance Bullet Skimmer Transducer - Transom/Trolling Motor Mount**

**LOWRANCE**



- 200 kHz skimmer transducer.
- Transom/trolling motor mount.
- Includes: 20' power cable.
- Works with: Hook2 4x Bullet.

Order No.	Mfg. No. / Description	List Price
<b>140200</b>	(14027-001)	<b>\$41.69</b> D0-5333000

**Lowrance SplitShot Skimmer Transducer - Transom Mount**

**LOWRANCE**



- High CHIRP/200 kHz and DownScan Imaging (455/800 kHz) with built-in temp sensor.
- Transom mount.
- Works with: Hook2 SplitShot Displays.

Order No.	Mfg. No. / Description	List Price
<b>140202</b>	(14028-001)	<b>\$83.39</b> D0-1766000

**Lowrance TripleShot Transducer - Transom Mount**

**LOWRANCE**



- High CHIRP/SideScan/DownScan.
- Transom mount.
- Works with: Hook2 TripleShot Displays.

Order No.	Mfg. No. / Description	List Price
<b>140204</b>	(14029-001)	<b>\$156.29</b> D0-3052100
<b>142507</b>	(14193-001) Transom Bracket Only	<b>\$10.49</b> D0-9380000

**Lowrance TotalScan™ Skimmer Transducer - Transom Mount**

**LOWRANCE**



- All-in-one transducer featuring Broadband, CHIRP, StructureScan HD and DownScan Imaging.
- Supports 83/200kHz Broadband sonar frequencies.
- Supports Medium and High CHIRP frequencies.
- Supports 455/800kHz StructureScan frequencies.
- Transom mount.
- Connector: 9-pin.
- Works with: HDS Carbon, HDS Gen3, Elite-Ti.

Order No.	Mfg. No. / Description	List Price
<b>7000748</b>	(12568-001)	<b>\$299.00</b> C0-5145200

- Electronics
- Trolling Motors
- Instruments
- Electrical
- Lighting
- Anchor & Dock
- Safety
- Steering, Controls
- Pumps
- Fuel System
- Seating & Pedestals
- Trailering
- Tops & Covers
- Perform.
- Propellers
- Engine & Care
- Cleaning & Care
- Paint & Paint Acc.
- Fun & Flotation
- Topside Acc.
- Cockpit & Deck
- Hardware, Fasteners
- Camouflage
- Misc.
- Comm.

Lowrance DSI Skimmer Transducer - Transom Mount

LOWRANCE



- DownScan. Supports 455/800 kHz transducer frequencies with built-in temp sensor.
- Transom mount.
- Includes 20' cable, mounting and bracket hardware.
- Works with: Hook-3x DSI.

Order No.	Mfg. No. / Description	List Price
142395	(10260-001)	\$83.29 D0-3666000
1440032	(10262-001) Transducer Top Housing	\$31.29 D0-3052000

Lowrance Med/High Skimmer Transducer - Transom Mount

LOWRANCE



- 83/200 kHz skimmer transducer with built-in temperature.
- Transom mount.
- Connector: Uni-plug.
- Includes: 20' power cable.
- Works with: Hook-3x.

Order No.	Mfg. No. / Description	List Price
140212	(106-48) HST-WSU	\$62.49 D0-9994000

Lowrance Med/High CHRIP Transducer - Trolling Motor Mount

LOWRANCE



- 83/200 kHz skimmer transducer with built-in temp sensor.
- Trolling motor mount.
- Connector: 7-pin.
- Includes: 11' power cable.
- Works with: HDS Carbon, HDS Gen3, Hook-7/5/4, Hook<sup>2</sup> 12/7/5.

Order No.	Mfg. No. / Description	List Price
140215	(106-74) PDT-WBL	\$72.89 D0-1385000

Lowrance Med/High CHIRP Transducer - Shoot-Thru Hull Mount

LOWRANCE



- 83/200 kHz skimmer transducer with remote temp sensor.
- Shoot-thru hull mount.
- Connector: 7-pin.
- Includes: 11' power cable.
- Works with: HDS Carbon, HDS Gen3, Hook-7/5/4, Hook<sup>2</sup> 12/7/5.

Order No.	Mfg. No. / Description	List Price
142390	(106-89) PDRT-WBL	\$83.29 D0-3666000

Lowrance Med/High CHIRP Transducer - Shoot-Thru Hull Mount

LOWRANCE



- 83/200 kHz skimmer transducer with depth.
- Shoot-thru hull mount.
- Connector: 7-pin.
- Includes: 20' power cable.
- Works with: HDS Carbon, HDS Gen3, Hook-7/5/4, Hook<sup>2</sup> 12/7/5.

Order No.	Mfg. No. / Description	List Price
142525	(106-73) PD-WBL	\$83.29 D0-3666000

Lowrance In-Hull/Trolling Motor Mount Transducers

LOWRANCE



- 83/200 kHz in-hull/trolling motor mount transducer, depth/temp.
- Connector: Uni-plug.
- Works with: Cuda 128, Cuda 168, Cuda 168 EX, Cuda 240 S/GPS, Cuda 242, Cuda 250 S/Map, FishEasy 2 (with Black Connector), FishEasy 240, FishEasy 245 DS, FishEasy 250 DS, FishEasy 320, FishElite 320, FishElite 480, FishElite 500C, FishElite 502C iGPS, FishElite 640C, FishElite 642C iGPS, FishMark 320, FishMark 480, FishMark 500C, FishMark 640C, FishStrike 1000C, FishStrike 2000C, LCF-1440, LST-3800, M56 S/MAP, M68C S/MAP, X47, X47EX, X-50 DS, X67C, X-86 DS, X96, Hook-3x.

Order No.	Mfg. No. / Description	List Price
142213	(106-50) PDT-WSU 10' Cable	\$72.89 D0-1385000
142385	(106-69) PDRT-WSU 20' Cable, Remote Temp	\$83.29 D0-3666000

Lowrance In-Hull/Trolling Motor Mount Transducer

LOWRANCE



- 83/200 kHz in-hull/trolling motor mount transducer, depth - 6 pin uniplug connector.
- Includes: 20' power cable.
- Works with: Cuda 350, LCF-1440, LST-3800.

Order No.	Mfg. No. / Description	List Price
142210	(106-52) PD-WSU	\$83.29 D0-3666000

Electronics

Trolling Motors

Instruments

Electrical

Lighting

Anchor & Dock

Safety

Steering, Controls

Pumps

Fuel System

Seating & Pedestals

Trailering

Tops & Covers

Perform.

Propellers

Engine & Care

Cleaning & Care

Paint & Paint Acc.

Fun & Flotation

Topside Acc.

Cockpit & Deck

Hardware, Fasteners

Camouflage

Misc.

Comm.

**Lowrance DSI Skimmer Transducer Trolling Motor Adapter**

**LOWRANCE**



- Designed to mount a DSI transducer to the bottom of a trolling motor, the DSI Trolling motor adapter comes with a trolling motor snap-on mount, stainless steel trolling motor clamp and a pair of zip ties.

Order No.	Mfg. No. / Description	List Price
<b>142265</b>	(10261-001)	<b>\$20.79</b> D0-3661000

**Lowrance Transducer Trolling Motor Adapter**

**LOWRANCE**



- The HDI Trolling Motor Adapter allows the HDI 83/200/455/800kHz Skimmer Transducer to be mounted to a trolling motor.

Order No.	Mfg. No. / Description	List Price
<b>143245</b>	(10978-001)	<b>\$20.79</b> D0-3661000

Electronics

**Lowrance Transducer Transom Mount Kit**

**LOWRANCE**



- Designed for transom mount installations, the HS-WS-SS mounting kit works with 83/200 kHz Skimmer transducers and comes with a stainless steel bracket and mounting hardware. UltraNav II, X-55, X-70, X-70A.

Order No.	Mfg. No. / Description	List Price
<b>142505</b>	(99-06) HS-WS-SS	<b>\$20.89</b> D0-1761000

**Lowrance Skimmer Transducer Flush Mount Kit**

**LOWRANCE**



- For StructureScan 3D & TotalScan transducers only.
- Includes 2 piece flush mount mounting bracket.
- Use assembly and mounting hardware supplied with the transducer.

Order No.	Mfg. No. / Description	List Price
<b>7000754</b>	(12602-001)	<b>\$52.09</b> D0-7614000

**Lowrance StructureScan HD Transducer Mounting Bracket**

**LOWRANCE**



- The StructureScan HD mounting bracket is designed for transom-mount installations and includes a stainless steel bracket and hardware assembly.

Order No.	Mfg. No. / Description	List Price
<b>1440081</b>	(10874-001)	<b>\$52.09</b> D0-7614000

**Lowrance Stainless Steel Transom Mount Bracket**

**LOWRANCE**



- Stainless steel transom mount bracket for StructureScan 3D, TotalScan Transducers.
- The transom mount bracket allows the StructureScan 3D and TotalScan transducers to be mounting directly to the transom, on the jackplate or under the step.

Order No.	Mfg. No. / Description	List Price
<b>142503</b>	(12603-001)	<b>\$52.09</b> D0-7614000

**Marpac Transducer Mount Kit**



- Easily mounts all Lowrance HS-WS, HS-WST, HS-WSBK, HS-WSPC, LHSWS and LHS-WST Skimmer (high speed) and Broadview transducers to any trolling motor.
- 1/2" ID on mounting ears.
- Clam shell pack for display.

Order No.	Description	List Price
<b>7-52648</b>	Transducer Mount Kit	<b>\$7.09</b> G0-5740000

- Trolling Motors
- Instruments
- Electrical
- Lighting
- Anchor & Dock
- Safety
- Steering, Controls
- Pumps
- Fuel System
- Seating & Pedestals
- Trailer
- Tops & Covers
- Perform.
- Propellers
- Engine & Care
- Cleaning & Care
- Paint & Paint Acc.
- Fun & Flotation
- Topside Acc.
- Cockpit & Deck
- Hardware, Fasteners
- Camouflage
- Misc.
- Comm.

**Lowrance Transom Mount Paddlewheel Speed/Temperature Sensor**

**LOWRANCE**



- Transom mount paddlewheel speed/temp sensor.
- Works with: Elite-5, Elite-5x, FishEasy 2 (w/Black Connector), FishEasy 240, FishEasy 320, FishElite 320, FishElite 480, FishElite 500C, FishElite 502C iGPS, FishElite 640C, FishElite 642C iGPS, FishMark 320, FishMark 480, FishMark 500C, FishMark 640C, FishStrike 1000C, FishStrike 2000C, M56 S/MAP, M68C S/MAP, Mark-5x, Mark-5x Pro, SeaChamp 1000C DF, SeaChamp 2000C DF, SeaCharter 500C DF, SeaCharter 502C DF iGPS, SeaCharter 642C DF iGPS, SeaFinder 240DF, SeaFinder 320DF, SeaFinder 480DF, SeaFinder 500C DF, SeaFinder 640C DF, X-67C, X-96.

Order No.	Mfg. No. / Description	List Price	
<b>142510</b>	(99-75) ST-TU	<b>\$83.29</b>	D0-3666000

**Lowrance Active Imaging Transducer Y-Cable Kit**

**LOWRANCE**



- Connects 7-Pin CHIRP and Active Imaging 2-in-1 transducers to Lowrance Elite Ti2 and Simrad GO XSE displays.
- Install the Active Imaging transducer so it is out of the water when the boat is on plane and use the Skimmer to track the bottom.

Order No.	Mfg. No. / Description	List Price	
<b>140198</b>	(14813-001)	<b>\$299.00</b>	C0-5145200

**Lowrance Temperature Sensor**

**LOWRANCE**



- Temperature sensor with blue connector (non-networked).
- Works with: LCX-110C, LCX-111C HD, LCX-17M, LCX-20C, LCX-25C, LCX-26C HD, LMS-332C, LMS-334C iGPS, LMS-337C DF, LMS-339C DF iGPS, LMS 480, X-102C, X-107C DF, X-125, X-126DF, X-135, X-136DF, X-52, X-59DF.

Order No.	Mfg. No. / Description	List Price	
<b>1440168</b>	(99-95) TS-1BL	<b>\$72.89</b>	D0-1385000

**Lowrance Ethernet Network Cables**

**LOWRANCE**



- For all Lowrance HDS Installations and the Last Generation Lowrance GlobalMap, LCX, LMS or X-Series with Yellow connectors.

Order No.	Mfg. No. / Description	Length	List Price	
<b>142320</b>	(127-51) ETHEXT-6YL	Length 6'	<b>\$31.29</b>	D0-3052000
<b>142345</b>	(127-29) ETHEXT-15YL	Length 15'	<b>\$52.09</b>	D0-7614000
<b>142380</b>	(127-30) ETHEXT-25YL	Length 25'	<b>\$72.89</b>	D0-1385000
<b>7000794</b>	(127-37) ETHEXT-50YL	Length 50'	<b>\$104.19</b>	D0-5338000

**Lowrance Y-Cable Adapter**

**LOWRANCE**



- Use with Elite Ti units for StructureScan HD + HST-WSBL.

Order No.	Mfg. No. / Description	List Price	
<b>143277</b>	(14076-001)	<b>\$299.00</b>	C0-5145200

Electronics

Trolling Motors

Instruments

Electrical

Lighting

Anchor & Dock

Safety

Steering, Controls

Pumps

Fuel System

Seating & Pedestals

Trailer

Tops & Covers

Perform.

Propellers

Engine & Care

Cleaning & Care

Paint & Paint Acc.

Fun & Flotation

Topside Acc.

Cockpit & Deck

Hardware, Fasteners

Camouflage

Misc.

Comm.

Lowrance 9-Pin Hook<sup>2</sup> Adaptor Cable

LOWRANCE



- Connects 9-pin xSonic transducers to Hook<sup>2</sup> 5/7/9/12.

Order No.	Mfg. No. / Description	List Price
142539	(14069-001)	\$31.29 D0-3052000

Lowrance 7-Pin Hook<sup>2</sup> Adaptor Cable

LOWRANCE



- Connects 7-pin transducers to Hook<sup>2</sup> 5/7/9/12.

Order No.	Mfg. No. / Description	List Price
142537	(14068-001)	\$31.29 D0-3052000

## Lowrance 9 to 7 Pin Transducer Adaptor Cable

LOWRANCE



- Connects a non-CHRIP transducer with a 9-pin black connector to the older 7-pin blue sockets on displays and echosounder modules. (Hook-7/Hook-5/ Hook-4).
- For use with transducers that have an analog temperature sensor.

Order No.	Mfg. No. / Description	List Price
7000750	(12571-001)	\$36.59 D0-7292000

## Lowrance 7 to 9 Pin Transducer Adaptor Cable

LOWRANCE



- Connects 7-pin blue connector transducers to 9-pin xSonic display connectors. (HDS Carbon/HDS Gen3/Elite-Ti).

Order No.	Mfg. No. / Description	List Price
7000752	(13313-001)	\$31.29 D0-3052000

Lowrance Hook<sup>2</sup> 4x Adapter for 7-Pin Transducers

LOWRANCE



- This 7-pin transducer adaptor allows anglers to use compatible Lowrance 7-pin transducers with HOOK<sup>2</sup> 4-inch models.

Order No.	Mfg. No. / Description	List Price
142541	(14070-001)	\$31.29 D0-3052000

## Lowrance Uni-Plug to Blue Unit Adaptor Cable

LOWRANCE



- The TA-UQ2BL-T adapter connects uni-plug transducers to Lowrance blue-connector displays.
- Works with: HDS-5x, HDS-5x Gen2, HDS-5 Combo, HDS-5 Gen2 Combo, HDS-7 Combo, HDS-7 Gen2 Combo, HDS-7 Gen2 Touch Combo, HDS-8 Combo, HDS-8 Gen2 Combo, HDS-9 Gen2 Touch Combo, HDS-10 Combo, HDS-10 Gen2 Combo, HDS-12 Gen2 Touch Combo, LCS-17M, LCS-20C DF, LCX-25C, LCX-26C HD, LCX-27C, LCX-28C HD, LCX-37C, LCX-38C HD, LCX-110C, LCX-111C, LCX-112C, LCX-113C HD, LMS-330C, LMS-332C, LMS-334C iGPS, LMS-335C DF, LMS-337C DF, LMS-339C DF iGPS, LMS-480M, LMS-520C, LMS-522C iGPS, LMS-525C DF, LMS-527C DF iGPS, X-52, X-59 DF, X-100C, X-102C, X-105C DF, X-107C DF, X-125, X-126 DF, X-135, X-136 DF, X-510C, X-515C DF.

Order No.	Mfg. No. / Description	List Price
142325	(10052-001) TA-UQ2BL-T	\$36.49 D0-9192000

## Lowrance Adaptor Cable

LOWRANCE



- Adapts blue connector 50/200 kHz or 200 kHz transducers to units with newer black 50/200 or 200 kHz transducer power connectors.
- Works with: Elite-4, Elite-4x, Elite-5, Elite-5x, LST-3800, M-56 S/MAP, M-68C S/MAP, Mark-4, Mark-5x 200 kHz, Mark-5x PRO, X-4, X-4 PRO, X-37TX, X-47, X-47TX, X-47EX, X-50 DS, X-57TX, X-67C, X-86 DS, X-96.

Order No.	Mfg. No. / Description	List Price
142535	(127-66) TA-BL2U-T	\$36.49 D0-9192000

Electronics

Trolling Motors

Instruments

Electrical

Lighting

Anchor &amp; Dock

Safety

Steering, Controls

Pumps

Fuel System

Seating &amp; Pedestals

Trailer

Tops &amp; Covers

Perform.

Propellers

Engine &amp; Care

Cleaning &amp; Care

Paint &amp; Paint Acc.

Fun &amp; Flotation

Topside Acc.

Cockpit &amp; Deck

Hardware, Fasteners

Camouflage

Misc.

Comm.



Lowrance Power Cable

LOWRANCE



- Works with: Hook2.

Order No. Mfg. No. / Description List Price  
**142272** (14172-001) **\$15.69** D0-5521000

Lowrance Power Cable

LOWRANCE



- This cable provides power and a NMEA 0183 connection to Lowrance HDS, Elite-Ti and HOOK displays.

Order No. Mfg. No. / Description List Price  
**142295** (127-49) PC-30-RS422 **\$33.39** D0-1762000

Lowrance Power Cable

LOWRANCE



- For Lowrance legacy LCX and LMS displays.

Order No. Mfg. No. / Description List Price  
**142575** (127-08) PC-27BL **\$52.09** D0-7614000

Lowrance Transducer 9-pin 10' Extension Cable

LOWRANCE



- The 10-foot StructureScan transducer extension cable allows installers to extend the cable run for LSS-1, LSS-HD, xSonic HDI, ForwardScan and TotalScan transducers.

Order No. Mfg. No. / Description List Price  
**142370** (000-0099-006) **\$72.89** D0-1385000

Lowrance DSI Skimmer Transducer Extension Cable

LOWRANCE



- 15' extension cable.
- For DSI Skimmer transducer.

Order No. Mfg. No. / Description List Price  
**142305** (10263-001) **\$41.69** D0-5333000

Lowrance HOOK<sup>2</sup> Bullet Skimmer Extension Cable

LOWRANCE



- 10' transducer extension cable for Hook<sup>2</sup> Bullet Skimmer Transducer.

Order No. Mfg. No. / Description List Price  
**142334** (14413-001) Length 10' **\$41.69** D0-5333000

Lowrance HOOK<sup>2</sup> TripleShot/SplitShot Extension Cable

LOWRANCE



- 10' extension cable for HOOK<sup>2</sup> TripleShot/SplitShot Transducers.

Order No. Mfg. No. / Description List Price  
**142332** (14414-001) Length 10' **\$41.69** D0-5333000

Lowrance Transducer Extension Cable

LOWRANCE



- Length 15'.
- The XT-15U Extension Cable is a 15-foot power/sonar cable for Lowrance uni-plug displays.

Order No. Mfg. No. / Description List Price  
**140918** (99-91) XT-15U **\$31.29** D0-3052000

Lowrance Transducer Extension Cables

LOWRANCE



- An extension cable for Lowrance blue 7-pin transducers.

Order No. Mfg. No. / Description List Price  
**142330** (99-93) XT-12BL Length 12' **\$41.69** D0-5333000  
**142335** (99-94) XT-20BL Length 20' **\$41.69** D0-5333000

Electronics

Trolling Motors

Instruments

Electrical

Lighting

Anchor & Dock

Safety

Steering, Controls

Pumps

Fuel System

Seating & Pedestals

Trailering

Tops & Covers

Perform.

Propellers

Engine & Care

Cleaning & Care

Paint & Paint Acc.

Fun & Flotation

Topside Acc.

Cockpit & Deck

Hardware, Fasteners

Camouflage

Misc.

Comm.

Electronics

- Trolling Motors
- Instruments
- Electrical
- Lighting
- Anchor & Dock
- Safety
- Steering, Controls
- Pumps
- Fuel System
- Seating & Pedestals
- Trailing
- Tops & Covers
- Perform.
- Propellers
- Engine & Care
- Cleaning & Care
- Paint & Paint Acc.
- Fun & Flotation
- Topside Acc.
- Cockpit & Deck
- Hardware, Fasteners
- Camouflage
- Misc.
- Comm.

Lowrance Protective Suncovers



Order No.	Mfg. No. / Description	List Price	
142549	(14173-001) For Hook <sup>2</sup> 4 Units	\$15.69	D0-5521000
142550	(14174-001) For Hook <sup>2</sup> & Hook Reveal 5	\$20.89	D0-1761000
142551	(14175-001) For Hook <sup>2</sup> & Hook Reveal 7	\$20.89	D0-1761000
142552	(14176-001) For Hook <sup>2</sup> & Hook Reveal 9	\$26.09	D0-7802000
142553	(14177-001) For Hook <sup>2</sup> 12	\$31.29	D0-3052000
142572	(10050-001) For Elite/Mark and Hook 5"	\$20.79	D0-3661000
1440092	(11069-001) For Hook and Legacy Elite 7"	\$20.79	D0-3661000

Lowrance Protective Suncovers



• Protective suncovers for HDS Gen3 Series.

Order No.	Mfg. No. / Description	List Price	
1440180	(12242-001) For HDS-7 Gen 3 Units	\$20.79	D0-3661000
1440183	(12244-001) For HDS-9 Gen 3 Units	\$20.79	D0-3661000
1440186	(12246-001) For HDS-12 Gen 3 Units	\$20.79	D0-3661000

Lowrance Protective Suncovers



Order No.	Mfg. No. / Description	List Price	
142555	(124-61) CVR-12, For HDS-5 Units	\$27.09	D0-7612000
142560	(124-62) CVR-13, For HDS-7 Units	\$27.09	D0-7612000
142570	(124-64) CVR-15, For HDS-10 Units	\$31.29	D0-3052000
7000682	(11031-001) For HDS-9 Gen2 Touch Units	\$20.79	D0-3661000

Lowrance Gimbal Brackets and Knobs



Order No.	Mfg. No. / Description	List Price	
143264	(14586-001) For HDS LIVE 7 Units	\$31.29	D0-3052000
143267	(14587-001) For HDS LIVE 9 Units	\$36.49	D0-9192000
143269	(14588-001) For HDS LIVE 12 Units	\$41.79	D0-3433000

Lowrance Gimbal Brackets and Knobs



• For use with: HDS Gen3, HDS Gen2 Touch, Elite and Hook Units.

Order No.	Mfg. No. / Description	List Price	
143255	(11019-001) 7"	\$31.29	D0-3052000
143260	(11020-001) 9"	\$41.69	D0-5333000
143265	(11021-001) 12"	\$52.09	D0-7614000

Lowrance Gimbal Brackets and Knobs



Order No.	Mfg. No. / Description	List Price	
143257	(13994-001) For HDS Carbon 16 Units	\$52.09	D0-7614000

Lowrance Gimbal Bracket



Order No.	Mfg. No. / Description	List Price	
142250	(124-57) GB-19 For HDS-5 Units	\$26.09	D0-7802000

Lowrance Gimbal Bracket



• The GB-14 is a gimbal bracket for Lowrance legacy 5" displays, including the X-96, X-125, X-135 and X-136DF.

Order No.	Mfg. No. / Description	List Price	
1440021	(101-99) GB-14	\$31.29	D0-3052000

Lowrance Gimbal Bracket



• For Hook<sup>2</sup> 9 units.

Order No.	Mfg. No. / Description	List Price	
143262	(14171-001)	\$36.49	D0-9192000

Lowrance Quick Release Bracket

LOWRANCE



- This Quick Release Bracket is compatible with 5-, 4- and 3" model Elite Ti and legacy Elite/Mark series displays.

Order No.	Mfg. No. / Description	List Price
142255	(10027-001)	\$20.89 D0-1761000

Lowrance Gimbal Knobs

LOWRANCE



- Works with: Elite-7 HDI, Elite-7m, Elite-7x HDI, Elite-7 CHIRP, Elite-7x CHIRP, HDS-7m Gen2 Touch Insight, HDS-7 Gen2 Touch Combo, HDS-9 Gen2 Touch Combo, HDS-9m Gen2 Touch Insight, HDS-12 Gen2 Touch Combo.
- Sold per pair.

Order No.	Mfg. No. / Description	List Price
7000678	(10467-001) NSS/Gen2T	\$15.19 D0-5121000

Lowrance Flush Mount Kit

LOWRANCE



- This flush mount kit is compatible with Mark, Elite and Hook 4" displays.

Order No.	Mfg. No. / Description	List Price
7000695	(11308-001)	\$15.59 D0-7421000

Lowrance Flush Mount Kit

LOWRANCE



- This flush mount kit is used to flush mount Elite-7 displays.

Order No.	Mfg. No. / Description	List Price
143250	(10979-001)	\$15.59 D0-7421000

Lowrance Extra Fast Setting Epoxy

LOWRANCE



Order No.	Mfg. No. / Description	List Price
140917	(10698)	\$10.49 D0-9380000

Lowrance Mounting Bracket

LOWRANCE



- For Hook<sup>2</sup> 4 and 5 units.

Order No.	Mfg. No. / Description	List Price
143259	(14170-001)	\$15.69 D0-5521000

Lowrance Swivel Bracket Adapter

LOWRANCE



- You can add swivel capability to Hook<sup>2</sup> 4 and 5 displays by attaching Swivel Bracket Adapter to your mounting bracket.

Order No.	Mfg. No. / Description	List Price
143258	(14169-001)	\$10.49 D0-9380000

Lowrance Flush Mount Kit

LOWRANCE



- This flush mount kit is compatible with legacy 5" Elite/Mark series model displays.

Order No.	Mfg. No. / Description	List Price
142260	(10028-001)	\$16.69 D0-5331000

Lowrance Flush Mount Kit

LOWRANCE

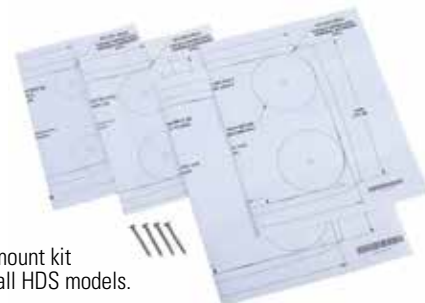

- The FM-12 is the paper templates for the flush mount kit that is compatible with all HDS models.

Order No.	Mfg. No. / Description	List Price
142230	(124-65) FM-12	\$16.69 D0-5331000

Minn Kota Universal Sonar 2 Adapter Cables

MINN KOTA



- Delivers advanced water temperature sensing for the best view of the waters below.
- Adapter connects your fishfinder with a Universal Sonar 2 transducer on your trolling motor.
- Shielded, IP68-rated waterproof connectors are metal tipped to prevent sonar interference.

Order No.	Mfg. No. / Description	List Price
476567	(1852069) MKR-US2-9 Lowrance 6-pin	\$30.09 D0-7042000
476568	(1852060) MKR-US2-10 Lowrance/Eagle Blue	\$29.99 D0-9932000

Electronics

Trolling Motors

Instruments

Electrical

Lighting

Anchor & Dock

Safety

Steering, Controls

Pumps

Fuel System

Seating & Pedestals

Trailering

Tops & Covers

Perform.

Propellers

Engine & Care

Cleaning & Care

Paint & Paint Acc.

Fun & Flotation

Topside Acc.

Cockpit & Deck

Hardware, Fasteners

Camouflage

Misc.

Comm.

## Lowrance Replacement Accessories - Cross-Reference Guide

Model (year)	Power Cable	Gimbal Brkt	Gimbal Knobs	Transducer (XD)	Transducer Adapter	Speed/Temp non-networked	GPS
<b>3400</b> 000-0047-15 (1985-1989)	Integral requires repair	N/A	N/A	HS-WS 000-0090-36 (obsolete)	TA-300 000-0008-60 (obsolete)	N/A	N/A
<b>3200</b> 000-0047-49 (1990-1996)	Integral requires repair	N/A	N/A	HS-WS 000-0090-36 (obsolete)	N/A	N/A	N/A
<b>3500</b> 000-0047-82 (1991-2003)	Integral requires repair	N/A	N/A	HS-WS 000-0090-36 (obsolete)	N/A	N/A	N/A
<b>Elite 3x</b> 000-11448-001 83/200 XD 000-11673-001 All Season Pk (2014-2015)	See XD Part #	QRB-5 000-10027-001	N/A	HST-WSU 000-0106-48	TA-BL2U-T 000-0127-66	N/A	N/A
<b>Elite 3x DSI</b> 000-11449-001 (2014-2015)	See XD Part #	QRB-5 000-10027-001	N/A	Skimmer DSI w/temp 000-10260-001	N/A	N/A	N/A
<b>Elite 4</b> 000-10491-001 (2012-2013)	See XD Part #	QRB-5 000-10027-001	N/A	HST-WSU 000-0106-48	TA-BL2U-T 000-0127-66	ST-TU 000-0099-75	Internal
<b>Elite 4m</b> 000-10489-001 (2012 - 2013)	PC-24U 000-0099-83	QRB-5 000-10027-001	N/A	N/A	N/A	N/A	Internal
<b>Elite 4x</b> 000-10484-001 (2012 - 2013)	See XD Part #	QRB-5 000-10027-001	N/A	HST-WSU 000-0106-48	TA-BL2U-T 000-0127-66	ST-TU 000-0099-75	N/A
<b>Elite 4 DSI</b> 000-10494-001 (2012-2013)	See XD Part #	QRB-5 000-10027-001	N/A	Skimmer DSI 000-10260-001	N/A	ST-TU 000-0099-75	Internal
<b>Elite 4x DSI</b> 000-10487-001 (2012-2013)	See XD Part #	QRB-5 000-10027-001	N/A	Skimmer DSI 000-10260-001	N/A	ST-TU 000-0099-75	N/A
<b>Elite 4 HDI</b> 000-11287-001 w/o XD 000-11216-001 83/200 455/800 000-11288-001 50/200 455/800 000-11291-001 Gold 50/200 hybr 000-11292-001 Gold 83/00 hybr (2012-2014)	PC-30-RS422 000-0127-49	QRB-5 000-10027-001	N/A	HDI 83/200 000-10976-001 HDI 50/200 000-10977-001	N/A	ST-TBL 000-0099-97	Internal
<b>Elite 4x HDI</b> 000-11296-001 w/o XD 000-11212-001 83/200 000-11213-001 83/200 455/800 000-11297-001 50/200 455/800 (2012-2014)	PC-30-RS422 000-0127-49	QRB-5 000-10027-001	N/A	HDI 83/200 000-10976-001 HDI 50/200 000-10977-001	N/A	ST-TBL 000-0099-97	N/A
<b>Elite-4m HD</b> 000-11293-001 000-11294-001 Gold (2014-2015)	PC-30-RS422 000-0127-49	QRB-5 000-10027-001	N/A	Skimmer DSI 000-10260-001	N/A	ST-TBL 000-0099-97	Internal
<b>Elite 4 CHIRP</b> 000-11810-001 w/o XD 000-11808-001 83/200 455/800 000-11812-001 50/200 455/800 000-11815-001 w/o XD US/CAN Nav + 000-11816-001 50/200 HDI US/Can Nav + 000-11817-001 83/200 HDI US/Can Nav + 000-11821-001 Ice Mach 83/200 (2015 -2017)	HDS Pwr Cbl PC-30-RS422 000-0127-49	QRB-5 000-10027-001	N/A	HDI 83/200 000-10976-001 HDI 50/200 000-10977-001	N/A	ST-TBL 000-0099-97	Internal



Electronics

Trolling Motors

Instruments

Electrical

Lighting

Anchor &amp; Dock

Safety

Steering, Controls

Pumps

Fuel System

Seating &amp; Pedestals

Trailer

Tops &amp; Covers

Perform.

Propellers

Engine &amp; Care

Cleaning &amp; Care

Paint &amp; Paint Acc.

Fun &amp; Flotation

Topside Acc.

Cockpit &amp; Deck

Hardware, Fasteners

Camouflage

Misc.

Comm.



## Lowrance Replacement Accessories - Cross-Reference Guide

Model (year)	Power Cable	Gimbal Brkt	Gimbal Knobs	Transducer (XD)	Transducer Adapter	Speed/Temp non-networked	GPS
<b>Elite 4x CHIRP</b> 000-11819-001 w/o XD 000-11806-001 83/200 000-11807-001 83/200 455/800 000-11820-001 50/200 455/800 000-11822-001 Ice Mach 83/200 (2015-2017)	PC-30-RS422 000-0127-49	QRB-5 000-10027-001	N/A	HDI 83/200 000-10976-001 HDI 50/200 000-10977-001	N/A	ST-TBL 000-0099-97	N/A
<b>Elite-5</b> 000-00104-001 (2010-2013)	See XD Part #	QRB-5 000-10027-001	N/A	HST-WSU 000-0106-48	TA-BL2U-T 000-0127-66	ST-TU 000-0099-75	Internal LGC-16W (optional) 000-00146-001
<b>Elite-5m</b> 000-00103-001 (2010-2013)	PC-24U 000-0099-83	QRB-5 000-10027-001	N/A	N/A	N/A	ST-TU 000-0099-75	Internal LGC-16W (optional) 000-00146-001
<b>Elite-5x</b> 000-00102-001 (2010-2013)	See XD Part #	QRB-5 000-10027-001	N/A	HST-WSU 000-0106-48	TA-BL2U-T 000-0127-66	ST-TU 000-0099-75	N/A
<b>Elite-5 DSI</b> 000-10236-001 (2011-2013)	See XD Part #	QRB-5 000-10027-001	N/A	Skimmer DSI 000-10260-001	N/A	ST-TU 000-0099-75	Internal LGC-16W (optional) 000-00146-001
<b>Elite-5x DSI</b> 000-10235-001 (2011-2013)	See XD Part #	QRB-5 000-10027-001	N/A	Skimmer DSI 000-10260-001	N/A	ST-TU 000-0099-75	N/A
<b>Elite-5 HDI</b> 000-11145-001 83/200 455/800 000-11145-004 83/200 CMAP 000-11146-001 50/200 455/800 000-11146-004 50/200 CMAP 000-11171-001 Gold Bndl 83/200 455/800 000-11172-001 Gold Bndl 50/200 455/800 000-11173-001 w/o XD 000-11173-004 CMAP w/o XD 000-11174-001 83/200 000-11175-001 Gold Bndl w/o XD 000-11239-001 Ice Machine w/PPP-18i 83/200 (2013-2014)	PC-30-RS422 000-0127-49	QRB-5 000-10027-001	N/A	HDI 83/200 000-10976-001 HDI 50/200 000-10977-001	N/A	ST-TBL 000-0099-97	Internal LGC-16W (optional) 000-00146-001
<b>Elite-5x HDI</b> 000-11143-001 83/200 455/800 000-11144-001 50/200 455/800 000-11170-001 w/o XD (2013 - 2014)	HDS Pwr Cbl PC-30-RS422 000-0127-49	QRB-5 000-10027-001	N/A	HDI 83/200 000-10976-001 HDI 50/200 000-10977-001	N/A	ST-TBL 000-0099-97	N/A
<b>Elite-5M HD</b> 000-11147-001 Base 000-11176-001 Gold (2013-2015)	PC-30-RS422 000-0127-49	QRB-5 000-10027-001	N/A	N/A	N/A	N/A	Internal LGC-16W (optional) 000-00146-001
<b>Elite-5M HD Baja</b> 000-11238-001 (2013-2015)	PC-30-RS422 000-0127-49	QRB-5 000-10027-001	N/A	N/A	N/A	N/A	Internal LGC-16W (optional) 000-00146-001
<b>Elite-5 CHIRP</b> 000-11646-001 Ice Machine 000-11648-001 Gold w/o XD 000-11650-001 w/o XD 000-11651-001 50/200 455/800 Gold Bndl 000-11652-001 83/200 455/800 Gold Bndl 000-11654-001 50/200 455/800 000-11655-001 83/200 455/800 (2014-2016)	PC-30-RS422 000-0127-49	QRB-5 000-10027-001	N/A	HDI 83/200 000-10976-001 HDI 50/200 000-10977-001	N/A	ST-TBL 000-0099-97	Internal LGC-16W (optional) 000-00146-001
<b>Elite-5x CHIRP</b> 000-11657-001 83/200 455/800 000-11656-001 50/200 455/800 000-11653-001 w/o XD (2014-2016)	PC-30-RS422 000-0127-49	QRB-5 000-10027-001	N/A	HDI 83/200 000-10976-001 HDI 50/200 000-10977-001	N/A	ST-TBL 000-0099-97	N/A

# LOWRANCE®



Lowrance Replacement Accessories - Cross-Reference Guide

Model (year)	Power Cable	Gimbal Brkt	Gimbal Knobs	Transducer (XD)	Transducer Adapter	Speed/Temp non-networked	GPS
<b>Elite-7 HDI</b> 000-10966-001 83/200 455/800 000-10967-001 50/200 455/800 000-10968-001 83/200 000-10970-001 w/o XD 000-11051-001 Gold Bndl 83/200 455/800 000-10972-001 Gold Bndl 50/200 455/800 (2013-2014)	PC-30-RS422 000-0127-49	HDS 7 Gen2 T Gimbal Brkt 000-11019-001	Brkt Knobs/Pair NSS, Gen2 T 000-10467-001	HDI 83/200 000-10976-001 HDI 50/200 000-10977-001	N/A	ST-TBL 000-0099-97	Internal (Point-1 optional) 000-11047-001
<b>Elite-7m</b> 000-10975-001 Chrtplott Gold (2013-2015)	PC-30-RS422 000-0127-49	HDS 7 Gen2 T 000-11019-001	Brkt Knobs/Pair NSS, Gen2 T 000-10467-001	N/A	N/A	N/A	Internal (Point-1 optional) 000-11047-001
<b>Elite-7x HDI</b> 000-10961-001 83/200 455/800 000-10962-001 50/200 455/800 000-10965-001 w/o XD (2013-2014)	PC-30-RS422 000-0127-49	HDS 7 Gen2 T 000-11019-001	Brkt Knobs/Pair NSS, Gen2 T 000-10467-001	HDI 83/200 000-10976-001 HDI 50/200 000-10977-001	N/A	ST-TBL 000-0099-97	N/A
<b>Elite-7 CHIRP</b> 000-11665-001 83/200 455/800 000-11664-001 50/200 455/800 000-11663-001 83/200 000-11662-001 w/o XD 000-11658-001 Gold Bndl w/o XD 000-11659-001 Gold Bndl 83/200 455/800 000-11661-001 Gold Bndl 50/200 455/800 (2014-2015)	PC-30-RS422 000-0127-49	HDS 7 Gen2 T 000-11019-001	Brkt Knobs/Pair NSS, Gen2 T 000-10467-001	HDI 83/200 000-10976-001 HDI 50/200 000-10977-001	N/A	ST-TBL 000-0099-97	Internal (Point-1 optional) 000-11047-001
<b>Elite-7x CHIRP</b> 000-11668-001 83/200 455/800 000-11667-001 50/200 455/800 000-11666-001 w/o XD (2014-2015)	PC-30-RS422 000-0127-49	HDS 7 Gen2 T 000-11019-001	Brkt Knobs/Pair NSS/Gen2T 000-10467-001	HDI 83/200 000-10976-001 HDI 50/200 000-10977-001	N/A	ST-TBL 000-0099-97	N/A
<b>Elite-9 CHIRP</b> 000-12181-001 83/200 455/800 000-12180-001 50/200 455/800 000-12179-001 w/o XD 000-12175-001 NV+ Bndl w/o XD 000-12176-001 NAV+ Bndle 83/200 455/800 000-12178-001 NAV+ Bndle 50/200 455/800 (2015)	HDS Pwr Cbl PC-30-RS422 000-0127-49	HDS 9 Gen2 T GB 000-11020-001	Brkt Knobs/Pair NSS, Gen2 T 000-10467-001	HDI 83/200 000-10976-001 HDI 50/200 000-10977-001	N/A	ST-TBL 000-0099-97	Internal (Point-1 optional) 000-11047-001
<b>Elite-9x CHIRP</b> 000-12184-001 83/200 455/800 000-12183-001 50/200 455/800 000-12182-001 w/o XD (2015)	PC-30-RS422 000-0127-49	HDS 9 Gen2 T 000-11020-001	Brkt Knobs/Pair NSS, Gen2 T 000-10467-001	HDI 83/200 000-10976-001 HDI 50/200 000-10977-001	N/A	ST-TBL 000-0099-97	N/A
<b>Elite-5 TI</b> 000-12420-001 w/o XD 000-12421-001 Mid/Hi Down 000-12423-001 Mid/Hi Structure 000-12697-001 Mid/Hi HDI Nav + 000-12698-001 w/o XD Nav + 000-12720-001 Totalscan Nav + (2016-2018)	HDS, Elite, Hook 000-14041-001 PC-30 for NMEA 0183- 000-0127-49	QRB-5 000-10027-001	N/A	Total Scan 9pin 000-12568-001 Mid/Hi Dn 9pin 000-12570-001 Low/Hi Dn 9pin 000-12569-001	7pin BL XD to 9pin Blk adptr 000-13313-001	N/A	Internal
<b>Elite-7 TI</b> 000-12416-001 w/o XD 000-12417-001 Mid/Hi Down 000-12419-001 Mid/Hi Structure 000-12699-001 Mid/Hi HDI Nav + 000-12700-001 w/o XD Nav + 000-12721-001 Totalscan Nav + (2016-2018)	HDS, Elite, Hook 000-14041-001 PC-30 for NMEA 0183- 000-0127-49	QRB-5 000-10027-001	N/A	Total Scan 9pin 000-12568-001 Mid/Hi Dn 9pin 000-12570-001 Low/Hi Dn 9pin 000-12569-001	7pin BL XD to 9pin Blk adptr 000-13313-001	N/A	Internal (Point-1 optional) 000-11047-001

- Electronics
- Trolling Motors
- Instruments
- Electrical
- Lighting
- Anchor & Dock
- Safety
- Steering, Controls
- Pumps
- Fuel System
- Seating & Pedestals
- Trailer
- Tops & Covers
- Perform.
- Propellers
- Engine & Care
- Cleaning & Care
- Paint & Paint Acc.
- Fun & Flotation
- Topside Acc.
- Cockpit & Deck
- Hardware, Fasteners
- Camouflage
- Misc.
- Comm.





## Lowrance Replacement Accessories - Cross-Reference Guide

Model (year)	Power Cable	Gimbal Brkt	Gimbal Knobs	Transducer (XD)	Transducer Adapter	Speed/Temp non-networked	GPS
<b>Elite-9 Ti</b> 000-13272-001 w/o XD 000-13273-001 Mid/Hi Down 000-13274-001 TotalScan ducer 000-13274-005 TotalScan Insight Pro (2017-2018)	HDS, Elite, Hook 000-14041-001 PC-30 for NMEA 0183-000-0127-49	HDS 9 G2T/3 GB & Knobs 000-11020-001	N/A	Total Scan 9pin 000-12568-001 Mid/Hi Dn 9pin 000-12570-001 Low/Hi Dn 9pin 000-12569-001	7pin BLXD to 9pin Blk adptr 000-13313-001	N/A	Internal (Point-1 optional) 000-11047-001
<b>Elite-12 Ti</b> 000-13717-001 w/o XD 000-13274-001 TotalScan XD 000-13274-005 TotalScan Insight Pro (2017-2018)	HDS, Elite, Hook 000-14041-001 PC-30 for NMEA 0183-000-0127-49	HDS-12 G2T/G3 GB & Knobs 000-11021-001	N/A	Total Scan 9pin 000-12568-001 Mid/Hi Dn 9pin 000-12570-001 Low/Hi Dn 9pin 000-12569-001	7pin BL XD to 9pin Blk adptr 000-13313-001	N/A	Internal (Point-1 optional) 000-11047-001
<b>Elite-7Ti2</b> 000-14629-001 w/o XD (US Inland) 000-14642-001 M/H Skimmer Active imaging (US Inland) w/Y-cable 000-14638-001 Active Imaging 3-in-1 (US Inland) 000-14631-001 HDI 000-14639-001 Active Imaging 3-in-1 (US/Can Nav+) 000-14635-001 HDI (US/Can Nav+) 000-14632-001w/o XD (VBB 6 pack-US Inland) (2018-)	HDS, Elite, Hook 000-14041-001 PC-30 for NMEA 0183-000-0127-49	000-10027-001	N/A	000-14884-001 9Pin Skimmer Mid/Hi 000-14885-001 9Pin Skimmer Low/Hi 000-14886-001 9Pin Pod for shoot-thru Mid/Hi 000-14887-001 9Pin Pod for shoot-thru w/remote temp 000-14888-001 9Pin pod for trlg motor, Mid/Hi w/temp	N/A	N/A	Internal
<b>Elite-9Ti2</b> 000-14643-001 w/o XD (US Inland) 000-14648-001 Active Imaging 3-in-1 (US Inland) 000-14652-001 Active Imaging M/H Skimmer (US Inland) w/ Y-cable 000-14649-001 Active Imaging 3-in-1 (US/CAN Nav+) 000-14646-001 w/o XD (VBB 6 pack, US inland) (2018-)	000-14041-001 HDS, Elite, Hook 2-Wire POWER ONLY cable for Mark, Elite, Hook, Elite Ti, HD	000-11020-001 Gimbal mtg brkt w/knobs for 9" HDS Gen2 Touch, HDS Gen3, HDS Carbon, Elite-Ti & Ti2, Hook, Elite-HDI-CHIRP	See Gimbal Brkt P/N	000-14884-001 9Pin Skimmer Mid/Hi 000-14885-001 9Pin Skimmer Low/Hi 000-14886-001 9Pin Pod for shoot-thru Mid/Hi 000-14887-001 9Pin Pod for shoot-thru w/remote temp 000-14888-001 9Pin pod for trolling motor, Mid/Hi w/temp	N/A	N/A	Internal
<b>Elite-12Ti2</b> 000-14653-001 w/o XD (US Inland) 000-14658-001 Active Imaging 3-in-1 (US Inland) 000-14662-001 Active Imaging M/H Skimmer (US Inland)w/ Y-cable 000-14659-001 Active Imaging 3-in-1 (US/Can Nav+) 000-14656-001 w/o XD (VBB 6 pack, US Inland) (2018-)	000-14041-001 HDS, Elite, Hook 2-Wire POWER ONLY cable for Mark, Elite, Hook, Elite Ti, HD	000-11021-001 Brkt & Knobs 12" HDS G2T, G3, Carbon, Elite-Ti & Ti2	See Gimbal Brkt P/N	000-14884-001 Mid/High Dn 9Pin Skimmer 000-14885-001 L/H 9Pin Skimmer 000-14886-001 M/H 9Pin Pod shoot-thru 000-14887-001 9Pin Pod shoot-thru w/remote temp 000-14888-001 9Pin pod for trolling motor, M/H w/temp	N/A	N/A	Internal
<b>FishHunter</b> 000-14240-001 3D 000-14239-001 Pro	000-14364-001 Accessory Pack	N/A	N/A	N/A	N/A	N/A	Internal

LOWRANCE®



## Lowrance Replacement Accessories - Cross-Reference Guide

Model (year)	Power Cable	Gimbal Brkt	Gimbal Knobs	Transducer (XD)	Transducer Adapter	Speed/Temp non-networked	GPS
<b>GlobalMap Baja</b> 000-0117-47 (2005-2006)	000-14041-001	000-11020-00	GK-9 000-0101-80	000-12568-001	9pin Blk adptr	N/A	
<b>GlobalMap Baja 480c</b> 000-0117-81 (2005-2006)	PC-30 for NMEA0183- 000-0127-49	GB-14 000-0101-99	GK-9 000-0101-80	Mid/Hi Dn 9pin	000-12572-001	N/A	
<b>GlobalMap Baja 540c</b> 000-0123-38 (2007-2008)	PC-26BL 000-0099-98 PC-27BL 000-0127-08	GB-14 000-0101-99	GK-9 000-0101-80	000-12570-001	N/A	N/A	Point-1 Baja 000-11045-001
<b>GlobalMap Baja 840c</b> 000-0123-56 (2008)	PC-26BL 000-0099-98 PC-27BL 000-0127-08	GB-18 000-0113-75	GK-9 000-0101-80	Low/Hi Dn 9pin	N/A	N/A	Point-1 Baja 000-11045-001
<b>GlobalMap 1000</b> (1994-1995)	PC-14 000-0008-91 (obsolete)	GB-6 000-0051-58 (obsolete)	GK-7 000-0051-68 (obsolete)	000-12569-001	N/A	N/A	LGC-1 000-0094-122 (obsolete)
<b>GlobalMap 1600</b> 000-0096-54 (1998-2001)	PC-20BK 000-0099-43 (obsolete)	GB-10 000-0101-38 (obsolete)	GK-8 000-0051-81 (obsolete)	N/A	N/A	N/A	LANT-1 000-0094-44 (obsolete)
<b>GlobalMap 2000</b> 000-0096-46/000-0096-461, 000-0096-462 (1996-98)-(1998-2000)	PC-14 000-0008-91 (obsolete)	GB-6 000-0051-58 (obsolete)	GK-7 000-0051-68 (obsolete)	HS-WSBK 000-0090-73 (obsolete) w/SAM-1 ST 000-0105-02 (obsolete)	N/A	ST-TBK 000-0090-98 (obsolete)	LGC-1 000-0094-122 (obsolete) LGC-12 000-0094-74 (obsolete)
<b>GlobalMap 2400</b> (2002)	PC-21X 000-0099-56 (obsolete)	GB-14 000-0101-99	GK-9 000-0101-80	N/A	N/A	N/A	LGC-12W 000-0112-06 (obsolete)
<b>GlobalMap 3000MT</b> (2001-2003)	PC-21X 000-0099-56 (obsolete)	GB-12 000-0101-78 (obsolete)	GK-9 000-0101-80	N/A	N/A	N/A	LGC-12W 000-0112-06 (obsolete) firmware 2.2 or higher
<b>GlobalMap 3200</b> (2003)	PC-21X 000-0099-56 (obsolete)	GB-14 000-0101-99	GK-9 000-0101-80	N/A	N/A	N/A	LGC-12W 000-0112-06 (obsolete)
<b>GlobalMap 3300C</b> 000-0117-00 (2004)	PC-26BL 000-0099-98	GB-14 000-0101-99	GK-9 000-0101-80	N/A	N/A	N/A	Point-1 000-11047-001 w/red to blue adptr NAC-FRD2FBL 000-0127-05
<b>GlobalMap 3500C</b> 000-0117-40 (2005-2006)	PC-26BL 000-0099-98	GB-14 000-0101-99	GK-9 000-0101-80	N/A	N/A	N/A	Point-1 000-11047-001 w/red to blue adptr NAC-FRD2FBL 000-0127-05
<b>GlobalMap 3600C iGPS</b> 000-0116-20 (2006)	PC-26BL 000-0099-98	GB-14 000-0101-99	GK-9 000-0101-80	N/A	N/A	N/A	Internal
<b>GlobalMap 4000M</b> 000-0111-87 (2003-2004)	PC-21X 000-0099-56 (obsolete)	GB-12 000-0101-78 (obsolete)	GK-9 000-0101-80	N/A	N/A	N/A	LGC-12W 000-0112-06 (obsolete)
<b>GlobalMap 4800M</b> 000-0117-041 (2004-2007)	PC-26BL 000-0099-98	GB-14 000-0101-99	GK-9 000-0101-80	N/A	N/A	N/A	Point-1 000-11047-001 w/red to blue adptr NAC-FRD2FBL 000-0127-05
<b>GlobalMap 4900M</b> 000-0117-30 (2005-2006)	PC-26BL 000-0099-98	GB-18 000-0113-75	GK-9 000-0101-80	N/A	N/A	N/A	Point-1 000-11047-001 w/red to blue adptr NAC-FRD2FBL 000-0127-05
<b>GlobalMap 5000C</b> 000-0111-88 (2003-2004)	PC-21X 000-0099-56 (obsolete)	GB-12 000-0101-78 (obsolete)	GK-9 000-0101-80	N/A	N/A	N/A	LGC-12W 000-0112-06 (obsolete)

# LOWRANCE®

Electronics

Trolling  
Motors

Instruments

Electrical

Lighting

Anchor  
& Dock

Safety

Steering,  
Controls

Pumps

Fuel  
SystemSeating &  
Pedestals

Trailer

Tops &  
Covers

Perform.

Propellers

Engine  
& CareCleaning  
& CarePaint &  
Paint Acc.Fun &  
FlotationTopside  
Acc.Cockpit  
& DeckHardware,  
Fasteners

Camouflage

Misc.

Comm.



Lowrance Replacement Accessories - Cross-Reference Guide

Model (year)	Power Cable	Gimbal Brkt	Gimbal Knobs	Transducer (XD)	Transducer Adapter	Speed/Temp non-networked	GPS
<b>GlobalMap 5200c</b> 000-0116-29 (2007-2008)	PC-268L 000-0099-98 PC-278L 000-0127-08	GB-14 000-0101-99	GK-9 000-0101-80	N/A	N/A	N/A	Point-1 000-11047-001
<b>GlobalMap 5300c IGPS</b> 000-0116-29 (2007-2008)	PC-268L 000-0099-98 PC-278L 000-0127-08	GB-14 000-0101-99	GK-9 000-0101-80	N/A	N/A	N/A	Internal
<b>GlobalMap 5500C</b> 000-0117-31 (2005-2006)	PC-268L 000-0099-98	GB-18 000-0113-75	GK-9 000-0101-80	N/A	N/A	N/A	Point-1 000-11047-001 w/red to blue adptr NAC-FRD2FBL 000-0127-05
<b>GlobalMap 6000C</b> 000-0111-89 (2003-2004)	PC-21X 000-0099-56 (obsolete)	GB-12 000-0101-78 (obsolete)	GK-9 000-0101-80	N/A	N/A	N/A	LGC-12W 000-0112-06 (obsolete)
<b>GlobalMap 6500C</b> 000-0117-33 (2005-2006)	PC-268L 000-0099-98	GB-18 000-0113-75	GK-9 000-0101-80	N/A	N/A	N/A	Point-1 000-11047-001 w/red to blue adptr NAC-FRD2FBL 000-0127-05
<b>GlobalMap 6600C HD</b> 000-0117-32 (2005-2006)	PC-268L 000-0099-98	GB-18 000-0113-75	GK-9 000-0101-80	N/A	N/A	N/A	Point-1 000-11047-001 w/red to blue adptr NAC-FRD2FBL 000-0127-05
<b>GlobalMap 7000C</b> 000-0111-92 (2003-2004)	PC-21X 000-0099-56 (obsolete)	GB-12 000-0101-78 (obsolete)	GK-9 000-0101-80	N/A	N/A	N/A	LGC-12W 000-0112-06 (obsolete)
<b>GlobalMap 7200c</b> 000-0123-22 (2007-2008)	PC-268L 000-0099-98 PC-278L 000-0127-08	GB-18 000-0113-75	GK-9 000-0101-80	N/A	N/A	N/A	LGC-4000 000-0125-28
<b>GlobalMap 7300c HD</b> 000-0123-23 (2007)	PC-268L 000-0099-98 PC-278L 000-0127-08	GB-18 000-0113-75	GK-9 000-0101-80	N/A	N/A	N/A	Point-1 000-11047-001
<b>GlobalMap 7500C</b> 000-0117-49 (2005-2006)	PC-268L 000-0099-98	GB-18 000-0113-75	GK-9 000-0101-80	N/A	N/A	N/A	Point-1 000-11047-001 w/red to blue adptr NAC-FRD2FBL 000-0127-05
<b>GlobalMap 7600C HD</b> 000-0117-35 (2005-2006)	PC-268L 000-0099-98	GB-18 000-0113-75	GK-9 000-0101-80	N/A	N/A	N/A	Point-1 000-11047-001 w/red to blue adptr NAC-FRD2FBL 000-0127-05
<b>GlobalMap 8200c</b> 000-0123-48 (2007-2008)	PC-268L 000-0099-98 PC-278L 000-0127-08	GB-18 000-0113-75	GK-9 000-0101-80	N/A	N/A	N/A	Point-1 000-11047-001
<b>GlobalMap 8300c HD</b> 000-0123-54 (2007)	PC-268L 000-0099-98 PC-278L 000-0127-08	GB-18 000-0113-75	GK-9 000-0101-80	N/A	N/A	N/A	Point-1 000-11047-001
<b>GlobalMap 9200c</b> 000-0123-24 (2007-2008)	PC-268L 000-0099-98 PC-278L 000-0127-08	GB-18 000-0113-75	GK-9 000-0101-80	N/A	N/A	N/A	Point-1 000-11047-001
<b>GlobalMap 9300c HD</b> 000-0123-25 (2007)	PC-268L 000-0099-98 PC-278L 000-0127-08	GB-18 000-0113-75	GK-9 000-0101-80	N/A	N/A	N/A	Point-1 000-11047-001
<b>GlobalNav</b> (1992)	PC-11 000-0008-34 (obsolete)	GB-2 000-0051-42 (obsolete)	GK-2 000-0051-25 (obsolete)	N/A	N/A	N/A	LGC-1 000-0094-122 (obsolete)

Trolling Motors

Instruments

Electrical

Lighting

Anchor & Dock

Safety

Steering, Controls

Pumps

Fuel System

Seating & Pedestals

Trailer

Tops & Covers

Perform.

Propellers

Engine & Care

Cleaning & Care

Paint & Paint Acc.

Fun & Flotation

Topside Acc.

Cockpit & Deck

Hardware, Fasteners

Camouflage

Misc.

Comm.





## Lowrance Replacement Accessories - Cross-Reference Guide

Model (year)	Power Cable	Gimbal Brkt	Gimbal Knobs	Transducer (XD)	Transducer Adapter	Speed/Temp non-networked	GPS
<b>GlobalNav II</b> GlobalNav IIA (1993, 1994-1996)	PC-9 000-0008-52 (obsolete)	GB-6 000-0051-58 (obsolete)	GK-7 000-0051-68 (obsolete)	N/A	N/A	N/A	LGC-1 000-0094-122 (obsolete)
<b>GlobalNav 310</b> 000-0094-404 (1996-2000)	NDC-2 000-0101-36 (obsolete)	GB-8 000-0051-82 (obsolete)	GK-8 000-0051-81 (obsolete)	N/A	N/A	N/A	LAANT-1 000-0094-44 (obsolete)
<b>HDS-5m Nautic Insight</b> 000-0140-23 (2009-2011)	PC-30-RS422 000-0127-49	GB-19 000-0124-57	GK-12 000-0124-56	N/A	N/A	N/A	Internal (Point-1 optional) 000-11047-001
<b>HDS-5m Gen2 Nauticinsight</b> 000-10520-001 (2012-2014)	PC-30-RS422 000-0127-49	HDS Gen2 Gimbal Brkt 5" 000-10712-001	HDS Gen2 Gimbal Knobs 000-10716-001	N/A	N/A	N/A	Internal (Point-1 optional) 000-11047-001
<b>HDS-5x</b> 000-0140-27 83/200 000-0140-28 50/200 000-0140-29 w/o XD (2009-2011)	PC-30-RS422 000-0127-49	GB-19 000-0124-57	GK-12 000-0124-56	HST-WSBL 000-0106-72 HST-DFSBL 000-0106-77	TA-UQ2BL-T 000-10052-001	ST-TBL 000-0099-97	N/A
<b>HDS-5x Gen2</b> 000-10526-001 83/200 000-10525-001 50/200 000-10527-001 w/o XD (2012-2014)	PC-30-RS422 000-0127-49	HDS Gen2 Gimbal Brkt 5" 000-10712-001	HDS Gen2 Gimbal Knobs 000-10716-001	HST-WSBL 000-0106-72 HST-DFSBL 000-0106-77	TA-UQ2BL-T 000-10052-001	ST-TBL 000-0099-97	N/A
<b>HDS-5 Gen1</b> 000-0140-19 Lakeinsight 83/200 000-0140-30 Lkelsight w/o XD 000-0140-21 Base US 83/200 000-0140-32 Base US w/o XD (2009-2011)	PC-30-RS422 000-0127-49	GB-19 000-0124-57	GK-12 000-0124-56	HST-WSBL 000-0106-72 HST-DFSBL 000-0106-77	TA-UQ2BL-T 000-10052-001	ST-TBL 000-0099-97	Internal (Point-1 optional) 000-11047-001
<b>HDS-5 Gen2</b> 000-10515-001 Insight 83/200 000-10516-001 Insight w/o XD (2012-2014)	PC-30-RS422 000-0127-49	HDS Gen2 Gimbal Brkt 5" 000-10712-001	HDS Gen2 Gimbal Knobs 000-10716-001	HST-WSBL 000-0106-72 HST-DFSBL 000-0106-77	TA-UQ2BL-T 000-10052-001	ST-TBL 000-0099-97	Internal (Point-1 optional) 000-11047-001
<b>HDS-5 Gen1 Nautic Insight</b> 000-0140-20 50/200 000-0140-31 w/o XD (2009-2011)	PC-30-RS422 000-0127-49	GB-19 000-0124-57	GK-12 000-0124-56	HST-WSBL 000-0106-72 HST-DFSBL 000-0106-77	TA-UQ2BL-T 000-10052-001	ST-TBL 000-0099-97	Internal (Point-1 optional) 000-11047-001
<b>HDS-5 Gen2 Nautic Insight</b> 000-10519-001 Nautic 50/200 000-10518-001 Nautic w/o XD (2012-2014)	PC-30-RS422 000-0127-49	HDS Gen2 Gimbal Brkt 5" 000-10712-001	HDS Gen2 Gimbal Knobs 000-10716-001	HST-WSBL 000-0106-72 HST-DFSBL 000-0106-77	TA-UQ2BL-T 000-10052-001	ST-TBL 000-0099-97	Internal (Point-1 optional) 000-11047-001
<b>HDS-5 Insight Bndl</b> 000-00099-001 (2010-2011)	PC-30-RS422 000-0127-49	GB-19 000-0124-57	GK-12 000-0124-56	HST-WSBL 000-0106-72 HST-DFSBL 000-0106-77 LSS-1 000-00099-007 (obsolete)	TA-UQ2BL-T 000-10052-001	ST-TBL 000-0099-97	Internal (Point-1 optional) 000-11047-001
<b>HDS-5 Gen2 Insight Bndl</b> 000-10517-001 LSS-1 (Obs) 000-10868-001 LSS-2 (2012-2014)	PC-30-RS422 000-0127-49	HDS Gen2 Gimbal Brkt 5" 000-10712-001	HDS Gen2 Gimbal Knobs 000-10716-001	HST-WSBL 000-0106-72 HST-DFSBL 000-0106-77 LSS-1 000-00099-007 (obsolete) LSS-2 000-10802-001	TA-UQ2BL-T 000-10052-001	ST-TBL 000-0099-97	Internal (Point-1 optional) 000-11047-001
<b>HDS-5 Baja</b> 000-0140-26 (2009-2011)	PC-30-RS422 000-0127-49	GB-19 000-0124-57	GK-12 000-0124-56	N/A	N/A	N/A	Internal (LGC-4000 Baja Opt) 000-0125-31
<b>HDS-7m</b> 000-0140-16 (2009-2011)	PC-30-RS422 000-0127-49	GB-20 000-0124-58	GK-12 000-0124-56	N/A	N/A	N/A	Internal (Point-1 optional) 000-11047-001
<b>HDS-7m Gen2</b> 000-10532-001 (2012-2014)	PC-30-RS422 000-0127-49	HDS Gen2 Gimbal Brkt 7" 000-10713-001	HDS Gen2 Gimbal Knobs 000-10716-001	N/A	N/A	N/A	Internal (Point-1 optional) 000-11047-001
<b>HDS-7m Gen2 Touch Insight</b> 000-10761-001 (2012-2014)	PC-30-RS422 000-0127-49	HDS 7 Gen2 T GB 000-11019-001	Brkt Knobs Pair NSS/Gen2 T 000-10467-001	N/A	N/A	N/A	Internal (Point-1 optional) 000-11047-001

# LOWRANCE®



## Lowrance Replacement Accessories - Cross-Reference Guide

Model (year)	Power Cable	Gimbal Brkt	Gimbal Knobs	Transducer (XD)	Transducer Adapter	Speed/Temp non-networked	GPS
<b>HDS-7 Gen 1</b> 000-0140-12 Insight 83/200 000-0140-14 Insight 50/200 000-0140-36 Insight w/o XD 000-0140-05 Base US 83/200 000-0140-34 Base US w/o XD (2009-2011)	PC-30-RS422 000-0127-49	GB-20 000-0124-58	GK-12 000-0124-56	HST-WSBL 000-0106-72 HST-DFSBL 000-0106-77	TA-UQ2BL-T 000-10052-001	ST-TBL 000-0099-97	Internal (Point-1 optional) 000-11047-001
<b>HDS-7 Gen2</b> 000-10530-001 Insight 83/200 000-10529-001 Insight 50/200 000-10531-001 Insight w/o XD 000-10533-001 Base US 83/200 000-10653-001 Base US w/o XD (2012-2014)	PC-30-RS422 000-0127-49	HDS Gen2 GB 7" 000-10713-001	HDS Gen2 Gimbal Knobs 000-10716-001	HST-WSBL 000-0106-72 HST-DFSBL 000-0106-77	TA-UQ2BL-T 000-10052-001	ST-TBL 000-0099-97	Internal (Point-1 optional) 000-11047-001
HDS-7 Gen2 Insight Bndl 000-10528-001 LSS-1 (obs) 000-10869-001 LSS-2 HD (2012-2014)	PC-30-RS422 000-0127-49	HDS Gen2 GB 7" 000-10713-001	HDS Gen2 Gimbal Knobs 000-10716-001	HST-WSBL 000-0106-72 HST-DFSBL 000-0106-77 LSS-1 000-00099-007 (obsolete) LSS-2 000-10802-001	TA-UQ2BL-T 000-10052-001	ST-TBL 000-0099-97	Internal (Point-1 optional) 000-11047-001
<b>HDS-7 Gen2 Touch</b> 000-10765-001 Insight 83/200 000-10766-001 Insight 50/200 000-10764-001 Insight w/o XD (2012-2015 )	PC-30-RS422 000-0127-49	HDS 7 Gen2 T Gimbal Brkt 000-11019-001	Brkt Knobs Pair - NSS/Gen2T 000-10467-001	HST-WSBL 000-0106-72 HST-DFSBL 000-0106-77 LSS-2 000-10802-001	TA-UQ2BL-T 000-10052-001	ST-TBL 000-0099-97	Internal (Point-1 optional) 000-11047-001
HDS-7 Gen2 Touch Insight Bndl 000-10778-001 w/ LSS-2 XD (2012-2015)	PC-30-RS422 000-0127-49	Gimbal Brkt 000-11019-001	Brkt Knobs Pair - NSS/Gen2T 000-10467-001	HST-WSBL 000-0106-72 HST-DFSBL 000-0106-77 LSS-2 000-10802-001	TA-UQ2BL-T 000-10052-001	ST-TBL 000-0099-97	Internal (Point-1 optional) 000-11047-001
<b>HDS-7 Gen3</b> 000-11785-001 Insight 83/200 000-11786-001 Insight 50/200 000-11784-001 Insight w/o XD 000-11788-001 Insight LSS Bndl 000-12914-001 Insight mid/hi 3D (2015-2017)	PC-30-RS422 000-0127-49	HDS 7 Gen2/3 T Gimbal Brkt 000-11019-001	Brkt Knobs Pair - NSS/Gen2T 000-10467-001	HST-WSBL 000-0106-72 HST-DFSBL 000-0106-77 LSS-2 000-10802-001	TA-UQ2BL-T 000-10052-001	ST-TBL 000-0099-97	Internal (Point-1 optional) 000-11047-001
<b>HDS-8 Gen1</b> 000-0140-07 Insight 83/200 000-0140-06 Insight 50/200 000-0140-39 Insight w/o XD 000-0140-09 Base US 83/200 000-0140-38 Base w/o XD (2009 - 2011)	PC-30-RS422 000-0127-49	GB-21 000-0124-59	GK-12 000-0124-56	HST-WSBL 000-0106-72 HST-DFSBL 000-0106-77	TA-UQ2BL-T 000-10052-001	ST-TBL 000-0099-97	Internal (Point-1 optional) 000-11047-001
<b>HDS-8 Gen2</b> 000-10537-001 Insight 83/200 000-10536-001 Insight 50/200 000-10538-001 Insight w/o XD 000-10624-001 Base US 83/200 (2012-2014)	PC-30-RS422 000-0127-49	HDS Gen2 Gimbal Brkt 8" 000-10714-001	HDS Gen2 Gimbal Knobs 000-10716-001	HST-WSBL 000-0106-72 HST-DFSBL 000-0106-77	TA-UQ2BL-T 000-10052-001	ST-TBL 000-0099-97	Internal (Point-1 optional) 000-11047-001
HDS-8 Gen2 Insight Bndl 000-10635-001 LSS-1 (obs) 000-10870-001 LSS-2 HD (2012 - 2014)	PC-30-RS422 000-0127-49	HDS Gen2 Gimbal Brkt 8" 000-10714-001	HDS Gen2 Gimbal Knobs 000-10716-001	HST-WSBL 000-0106-72 HST-DFSBL 000-0106-77 LSS-1 000-00099-007 (obsolete) LSS-2 000-10802-001	TA-UQ2BL-T 000-10052-001	ST-TBL 000-0099-97	Internal (Point-1 optional) 000-11047-001
<b>HDS-8m</b> 000-0140-17 (2009)	PC-30-RS422 000-0127-49	GB-21 000-0124-59	GK-12 000-0124-56	N/A	N/A	N/A	Internal (Point-1 optional) 000-11047-001

LOWRANCE®



Lowrance Replacement Accessories - Cross-Reference Guide

Model (year)	Power Cable	Gimbal Brkt	Gimbal Knobs	Transducer (XD)	Transducer Adapter	Speed/Temp non-networked	GPS
<b>HDS-8m Gen2 WWB</b> 000-10540-001 (2012 - 2014)	PC-30-RS422 000-0127-49	HDS Gen2 Gimbal Brkt 8" 000-10714-001	HDS Gen2 Gimbal Knobs 000-10716-001	N/A	N/A	N/A	Internal (Point-1 optional) 000-11047-001
<b>HDS -9 Gen2 Touch</b> 000-10771-001 Insight 83/200 000-10772-001 Insight 50/200 000-10770-001 Insight w/o XD (2012-2014)	PC-30-RS422 000-0127-49	HDS 9 Gen2 T Gimbal Brkt 000-11020-001	Brkt Knobs Pair - NSS/Gen2T 000-10467-001	HST-WSBL 000-0106-72 HST-DFSBL 000-0106-77 LSS-2 000-10802-001	TA-UQ2BL-T 000-10052-001	ST-TBL 000-0099-97	Internal (Point-1 optional) 000-11047-001
<b>HDS-9m Gen2 Touch Insight</b> 000-10767-001 (2012- )	PC-30-RS422 000-0127-49	HDS 9 Gen2 T Gimbal Brkt 000-11020-001	Brkt Knobs Pair - NSS/Gen2T 000-10467-001	N/A	N/A	N/A	Internal (Point-1 optional) 000-11047-001
<b>HDS -9 Gen3</b> 000-11790-001 Insight 83/200 000-11791-001 Insight 50/200 000-11789-001 Insight w/o XD 000-11793-001 Insight LSS Bndl 000-12915-001 Insight Mid/Hi 3D (2015 -2017)	PC-30-RS422 000-0127-49	HDS 9 Gen2/3 T Gimbal Brkt 000-11020-001	Brkt Knobs Pair - NSS/Gen2T 000-10467-001	HST-WSBL 000-0106-72 HST-DFSBL 000-0106-77 LSS-2 000-10802-001	TA-UQ2BL-T 000-10052-001	ST-TBL 000-0099-97	Internal (Point-1 optional) 000-11047-001
<b>HDS 10 Gen1</b> 000-0140-13 Insight 83/200 000-0140-02 Insight 50/200 000-0140-41 Insight w/o XD 000-0140-00 Base US 83/200 000-0140-40 Base w/o XD (2009-2011)	PC-30-RS422 000-0127-49	GB-22 000-0124-60	GK-12 000-0124-56	HST-WSBL 000-0106-72 HST-DFSBL 000-0106-77	TA-UQ2BL-T 000-10052-001	ST-TBL 000-0099-97	Internal (Point-1 optional) 000-11047-001
<b>HDS 10 Gen2</b> 000-10542-001 Insight 83/200 000-10541-001 Insight 50/200 000-10543-001 Insight w/o XD 000-10625-001 Base US 83/200 (2012-2014)	PC-30-RS422 000-0127-49	HDS Gen2 GB 10" 000-10715-001	HDS Gen2 Gimbal Knobs 000-10716-001	HST-WSBL 000-0106-72 HST-DFSBL 000-0106-77	TA-UQ2BL-T 000-10052-001	ST-TBL 000-0099-97	Internal (Point-1 optional) 000-11047-001
<b>HDS-10 Gen2 Insight Bndl</b> 000-10636-001 LSS-1 (obs) 000-10871-001 LSS-2 HD (2012-2014)	PC-30-RS422 000-0127-49	HDS Gen2 GB 10" 000-10715-001	HDS Gen2 Gimbal Knobs 000-10716-001	HST-WSBL 000-0106-72 HST-DFSBL 000-0106-77 LSS-1 000-00099-007 (obsolete) LSS-2 000-10802-001	TA-UQ2BL-T 000-10052-001	ST-TBL 000-0099-97	Internal (Point-1 optional) 000-11047-001
<b>HDS-10m</b> 000-0140-15 (2009)	PC-30-RS422 000-0127-49	GB-22 000-0124-60	GK-12 000-0124-56	N/A	N/A	N/A	Internal (Point-1 optional) 000-11047-001
<b>HDS-10m Gen2 WWB</b> 000-10545-001 (2012-2014)	PC-30-RS422 000-0127-49	HDS Gen2 Gimbal Brkt 10" 000-10715-001	HDS Gen2 Gimbal Knobs 000-10716-001	N/A	N/A	N/A	Internal (Point-1 optional) 000-11047-001
<b>HDS 12 Gen2 Touch</b> 000-10776-001 Insight 83/200 000-10777-001 Insight 50/200 000-10775-001 Insight w/o XD (2012-2014)	PC-30-RS422 000-0127-49	HDS 12 Gen2 T 000-11021-001	Brkt Knobs Pair NSS/Gen2 T 000-10467-001	HST-WSBL 000-0106-72 HST-DFSBL 000-0106-77 LSS-2 000-10802-001	TA-UQ2BL-T 000-10052-001	ST-TBL 000-0099-97	Internal (Point-1 optional) 000-11047-001
<b>HDS 12 Gen3</b> 000-11795-001 Insight 83/200 000-11796-001 Insight 50/200 000-11794-001 Insight w/o XD 000-11798-001 Insight LSS Bndl 000-12916-001 Insight mid/hi 3D (2015-2017)	PC-30-RS422 000-0127-49	HDS 12 Gen2/3 T 000-11021-001	Brkt Knobs Pair NSS/Gen2 T 000-10467-001	HST-WSBL 000-0106-72 HST-DFSBL 000-0106-77 LSS-2 000-10802-001	TA-UQ2BL-T 000-10052-001	ST-TBL 000-0099-97	Internal (Point-1 optional) 000-11047-001
<b>HDS-7 Carbon</b> 000-13674-001 w/o XD 000-13677-001 TotalScan Bndl 000-13674-001 Structure 3D Bndl (2017-late 2018)	Power/NMEA 0183 000-0127-49	Brkt & Knobs 7 G2 T/G3/Carbon 000-11019-001	N/A	Total Scan 9pin 000-12568-001 Mid/Hi Dn 9pin 000-12570-001 Low/Hi Dn 9pin 000-12569-001	7 to 9-pin 000-13313-001		Internal (Point-1 optional) 000-11047-001

- Electronics
- Trolling Motors
- Instruments
- Electrical
- Lighting
- Anchor & Dock
- Safety
- Steering, Controls
- Pumps
- Fuel System
- Seating & Pedestals
- Trailer
- Tops & Covers
- Perform.
- Propellers
- Engine & Care
- Cleaning & Care
- Paint & Paint Acc.
- Fun & Flotation
- Topside Acc.
- Cockpit & Deck
- Hardware, Fasteners
- Camouflage
- Misc.
- Comm.



Lowrance Replacement Accessories - Cross-Reference Guide

Model (year)	Power Cable	Gimbal Brkt	Gimbal Knobs	Transducer (XD)	Transducer Adapter	Speed/Temp non-networked	GPS
HDS-9 Carbon 000-13680-001 w/o XD 000-13683-001 TotalScan Bndl 000-13680-002 Structure 3D Bndl (2017- late 2018 )	Power/NMEA 0183 000-0127-49	Brkt & Knobs 9G2T/G3/Carbon 000-11020-001	N/A	Total Scan 9pin 000-12568-001 Mid/Hi Dn 9pin 000-12570-001 Low/Hi Dn 9pin 000-12569-001	7 to 9-pin 000-13313-001		Internal (Point-1 optional) 000-11047-001
HDS-12 Carbon 000-13686-001 w/o XD 000-13689-001 TotalScan Bndl 000-13686-001 Structure 3D Bndl (2017-late 2018)	Power/NMEA 0183 000-0127-49	Brkt & Knobs HDS 12 G2 T, G3, Carbon 000-11021-001	N/A	Total Scan 9pin 000-12568-001 Mid/Hi Dn 9pin 000-12570-001 Low/Hi Dn 9pin 000-12569-001	7 to 9-pin 000-13313-001		Internal (Point-1 optional) 000-11047-001
HDS-16 Carbon 000-13734-001 C-Map US Enhanced w/o XD 000-13735-001 C-Map US Enhanced TotalScan 000-13736-001 C-Map US Enhanced, 3D Bundle (2017-late 2018)	Power/NMEA0183 000-0127-49	Brkt & Knobs 16" 000-10467-001	N/A	Total Scan 9pin 000-12568-001 Mid/Hi Dn 9pin 000-12570-001 Low/Hi Dn 9pin 000-12569-001	7 to 9-pin 000-13313-001	N/A	Internal (Point-1 optional) 000-11047-001
HDS-7 LIVE000-14415-001 w/o XD 000-14416-001 Active Imaging 3-in1 (AMER) (2018-)	Power/NMEA0183 000-0127-49	000-14586-001 GB 7"	See Gimbal Brkt P/N	000-14490-001 Active Imaging 000-14489-001 Active Imaging 3-in- 1 000-14814-001 Active Imaging 3-in- 1 (6' cable) 000-12395-001 Structure 3D(with module) 000-14884-001 9Pin Skimmer M/H 000-14885-001 9Pin Skimmer L/H 000-14886-001 9Pin Pod for shoot- thru M/H 000-14887-001 9Pin Pod for shoot- thru with remote temp 000-14888-001 9Pin pod for trolling motor, M/H with temp	N/A	N/A	Internal (Point-1 optional) 000-11047-001

-  Trolling Motors
-  Instruments
-  Electrical
-  Lighting
-  Anchor & Dock
-  Safety
-  Steering, Controls
-  Pumps
-  Fuel System
-  Seating & Pedestals
-  Trailering
-  Tops & Covers
-  Perform.
-  Propellers
-  Engine & Care
-  Cleaning & Care
-  Paint & Paint Acc.
-  Fun & Flotation
-  Topside Acc.
-  Cockpit & Deck
-  Hardware, Fasteners
-  Camouflage
-  Misc.
-  Comm.



Lowrance Replacement Accessories - Cross-Reference Guide

Model (year)	Power Cable	Gimbal Brkt	Gimbal Knobs	Transducer (XD)	Transducer Adapter	Speed/Temp non-networked	GPS
HDS-9 LIVE 000-14421-001 w/o XD 000-14422-001 Active Imaging 3-in-1 (2018-)	Power/NMEA0183 000-0127-49	000-14587-001 Brkt & knobs	See Gimbal Brkt P/N	000-14490-001 Active Imaging 000-14489-001 Active Imaging 3-in-1 000-14814-001 Active Imaging 3-in-1 (6 ft. cable) 000-12395-001 Structure 3D(with module) 000-14884-001 9Pin Skimmer M/H 000-14885-001 9Pin Skimmer L/H 000-14886-001 9Pin Pod for shoot-thru M/H 000-14887-001 9Pin Pod for shoot-thru with remote temp 000-14888-001 9Pin pod for trolling motor, M/H with tem			
HDS-12 LIVE 000-14427-001 w/o XD (AMER) 000-14428-001 Active Imaging 3-in-1 (AMER)	000-0127-49 POWER/NMEA0183 HDS/TI & TI2, ELITE,HOOK	000-14588-001	See Gimbal Brkt P/N	000-14490-001 Active Imaging 000-14489-001 Active Imaging 3-in-1 000-14814-001 Active Imaging 3-in-1 (6 ft. cable) 000-12395-001 Structure 3D(with module) 000-14884-001 9Pin Skimmer M/H 000-14885-001 9Pin Skimmer L/H 000-14886-001 9Pin Pod for shoot-thru M/H 000-14887-001 9Pin Pod for shoot-thru with remote temp 000-14888-001 9Pin pod for trolling motor, M/H with tem	N/A	N/A	Internal (Point-1 optional) 000-11047-001

Electronics

- Trolling Motors
- Instruments
- Electrical
- Lighting
- Anchor & Dock
- Safety
- Steering, Controls
- Pumps
- Fuel System
- Seating & Pedestals
- Trailer
- Tops & Covers
- Perform.
- Propellers
- Engine & Care
- Cleaning & Care
- Paint & Paint Acc.
- Fun & Flotation
- Topside Acc.
- Cockpit & Deck
- Hardware, Fasteners
- Camouflage
- Misc.
- Comm.





## Lowrance Replacement Accessories - Cross-Reference Guide

Model (year)	Power Cable	Gimbal Brkt	Gimbal Knobs	Transducer (XD)	Transducer Adapter	Speed/Temp non-networked	GPS
<b>HDS-16LIVE</b> 000-14433-001 w/o XD (2018-) 000-14434-001 Active Imaging 3-in-1	000-0127-49 POWER/NMEA0183 HDS/TI & TI2, ELITE, HOOK	000-14589-001 Bracket & knobs	See Gimbal Brkt P/N	000-14490-001 Active Imaging 14489-001 Active Imaging 3-in-1 000-14814-001 Active Imaging 3-in-1 (6 ft. cable) 000-12395-001 Structure 3D(with module) 000-14884-001 9Pin Skimmer M/H 000-14885-001 9Pin Skimmer L/H 000-14886-001 9Pin Pod for shoot-thru M/H 000-14887-001 9Pin Pod for shoot-thru with remote temp 000-14888-001 9Pin pod for trolling motor, M/H with tem	N/A	N/A	Internal (Point-1 optional) 000-11047-001
<b>Hook-3x</b> 000-12635-001 83/200 XD 000-12638-001 All Seas 83/200 (2015-2017)	N/A	QRB-5 000-10027-001	N/A	HST-WSU 000-0106-48	TA-BL2U-T 000-0127-66	N/A	N/A
<b>Hook-3x DSI</b> 000-12636-001 1455/800 DSI XD (2015-2017)	N/A	QRB-5 000-10027-001	N/A	Skimmer XD DSI 000-10260-001	N/A	N/A	N/A
<b>Hook-4x</b> 000-12640-001 Mid/Hi XD 000-12641-001 Mid/Hi Down 000-12643-001 Ice Mach Mid/Hi (2015-2017)	PC-30-R5422 000-0127-49	QRB-5 000-10027-001	N/A	HDI 83/200 000-10976-001 HDI 50/200 000-10977-001	TA-UQ2BL-T 000-10052-001 9pin XD to 7pin BL 000-12571-001	ST-TBL 000-0099-97	N/A
<b>Hook-4</b> 000-12647-001 Mid/Hi Down 000-12649-001 Mid/Hi Dn Nav+ 000-12650-001 Mid/Hi Ice Mach (2015-2017)	PC-30-R5422 000-0127-49	QRB-5 000-10027-001	N/A	HDI 83/200 000-10976-001 HDI 50/200 000-10977-001	TA-UQ2BL-T 000-10052-001 9pin XD to 7pin BL 000-12571-001	ST-TBL 000-0099-97	Internal
<b>Hook-5x</b> 000-12653-001 Mid/Hi Down (2015-2017)	PC-30-R5422 000-0127-49	QRB-5 000-10027-001	N/A	HDI 83/200 000-10976-001 HDI 50/200 000-10977-001	TA-UQ2BL-T 000-10052-001 9pin XD to 7pin BL 000-12571-001	ST-TBL 000-0099-97	N/A
<b>Hook-5</b> 000-12654-001 Mid/Hi Ice Mach 000-12655-001 w/o XD 000-12656-001 Mid/Hi Down 000-12657-001 Mid/Hi Dn Nav + (2015-2017)	PC-30-R5422 000-0127-49	QRB-5 000-10027-001	N/A	HDI 83/200 000-10976-001 HDI 50/200 000-10977-001	TA-UQ2BL-T 000-10052-001 9pin XD to 7pin BL 000-12571-001	ST-TBL 000-0099-97	Internal
<b>Hook-7x</b> 000-12660-001 Mid/Hi Down (2015-2017)	PC-30-R5422 000-0127-49	HDS 7 Gen2 T Gimbal Brkt 000-10467-001	Brkt Knobs Pair - NSS/Gen2T 000-10467-001	HDI 83/200 000-10976-001 HDI 50/200 000-10977-001	TA-UQ2BL-T 000-10052-001 9pin XD to 7pin BL 000-12571-001	ST-TBL 000-0099-97	N/A
<b>Hook-7</b> 000-12663-001 w/o XD 000-12664-001 Mid/Hi Down 000-12665-001 w/o XD Nav + 000-12666-001 Mid/Hi Dn Nav + (2015-2017)	PC-30-R5422 000-0127-49	HDS 7 Gen2 T Gimbal Brkt 000-10467-001	Brkt Knobs Pair - NSS/Gen2T 000-10467-001	HDI 83/200 000-10976-001 HDI 50/200 000-10977-001	TA-UQ2BL-T 000-10052-001 9pin XD to 7pin BL 000-12571-001	ST-TBL 000-0099-97	Internal

LOWRANCE®

## Lowrance Replacement Accessories - Cross-Reference Guide

Model (year)	Power Cable	Gimbal Brkt	Gimbal Knobs	Transducer (XD)	Transducer Adapter	Speed/Temp non-networked	GPS
<b>Hook-9</b> 000-12668-001 w/o XD 000-12670-001 Mid/Hi Down 000-12667-001 Mid/Hi Dn Nav + (2015-2017)	PC-30-RS422 000-0127-49	HDS 9 Gen2 T Gimbal Brkt 000-11020-001	Brkt Knobs Pair - N55/Gen2T 000-10467-001	HDI 83/200 000-10976-001 HDI 50/200 000-10977-001	TA-UQ2BL-T 000-10052-001 9pin XD to 7pin BL 000-12571-001	ST-TBL 000-0099-97	Internal
<b>Hook2X/GPS (non-Mapping)</b> 000-14012-001 Bullet skimmer 000-14014-001 4x/GPS Bullet skimmer 000-14178-001 4x/GPS All seasons pack 000-14016-001 5X/GPS Split-shot 000-14020-001 7X/GPS Split-shot 000-14022-001 7X/GPS Triple-Shot (2017-)	5/7 Ppower Cable 000-14172-001	4"/5" Quick Release 000-14170-001	N/A	Bullet Skimmer 000-14027-001 SplitShot Skimmer 000-14028-001	N/A	N/A	Internal
<b>Hook2-5(w/ Mapping)</b> 000-14281-001 5 Splitshot Inland 000-14282-001 5 Splitshot US/Can Nav+ 000-14285-001 5 Tripleshot US Inland 000-14286-001 5 Tripleshot US Nav+Bundle (2007-) 000-14181-001 5 Ice Machine (2018-)	5/7/9/12 Power Cable 000-14172-001	4"/5" Quick Release 000-14170-001	N/A	SplitShot Skimmer 000-14028-001 TripleShot Skimmer 000-14029-001	7 pin Blue to Hook2 000-14068-001 Xsonic to Hook2 000-14069-001	InLine Temp Sensor 000-14411-001	Internal
<b>Hook2-7 (w/Mapping)</b> 000-14089-001 7 Splitshot US Inland 000-14290-001 7 Splitshot US Nav+Bundle 000-14293-001 Tripleshot US Inland 000-14294-001 Tripleshot US/Can Nav+ Bundle (2017-)	5/7/9/12 Power Cable 000-14172-001	Brkt and Knobs 000-11019-001	N/A	SplitShot Skimmer 000-14028-001 TripleShot Skimmer 000-14029-001	7 pin Blue to Hook2 000-14068-001 Xsonic to Hook2 000-14069-001	In-Line Temp Sensor 000-14411-001	Internal
<b>Hook2-9 (w/Mapping)</b> 000-14297-001 9 Splitshot US Inland 000-14298-001 9 Splitshot US/Can Nav+Bundle 000-14301-001 9 Tripleshot US Inland 000-14302-001 9 Tripleshot US/Can Nav+ Bundle (2017-)	5/7/9/12 Power Cable 000-14172-001	Brkt and knobs 000-10467-001	N/A	SplitShot Skimmer 000-14028-001 TripleShot Skimmer 000-14029-001	7 pin Blue to Hook2 000-14068-001 Xsonic to Hook2 000-14069-001	In-Line Temp Sensor 000-14411-001	Internal
<b>Hook2-12(w/Mapping)</b> 000-14305-001 12 Tripleshot US Inland 000-14306-001 12 Tripleshot US/Can Nav+ Bundle (2017-)	5/7/9/12 Power Cable 000-14172-001	Gimbal Brkt and knobs 000- 11021-001	N/A	TripleShot Skimmer 000-14029-001	7 pin Blue to Hook2 000-14068-001 Xsonic to Hook2 000-14069-001	In-Line Temp Sensor 000-14411-001	Internal
<b>LCF-1440</b> 000-0049-471 (2003-2010)	See XD Part #	N/A	N/A	HST-WSU 000-0106-48	N/A	N/A	N/A
<b>LCX-15MT</b> (2001-2002 / Enh 2003-2004)	PC-21X 000-0099-56 (obsolete)	GB-12 000-0101-78 (obsolete)	GK-9 000-0101-80	HST-WSDX 000-0106-22 (obsolete)	N/A	ST-TX 000-0099-54 (obsolete)	LGC-12W 000-0112-06 (obsolete) firmware 2.2 or higher
<b>LCX-15CI</b> (2001-2002)	PC-21X 000-0099-56 (obsolete)	GB-12 000-0101-78 (obsolete)	GK-9 000-0101-80	HST-WSDX 000-0106-22 (obsolete)	N/A	ST-TX 000-0099-54 (obsolete)	LGC-12W 000-0112-06 (obsolete) firmware 2.2 or higher
<b>LCX-15CT</b> (2001)	PC-21X 000-0099-56 (obsolete)	GB-12 000-0101-78 (obsolete)	GK-9 000-0101-80	HST-WSDX 000-0106-22 (obsolete)	N/A	ST-TX 000-0099-54 (obsolete)	LGC-12W 000-0112-06 (obsolete) firmware 2.2 or higher
<b>LCX-16CI</b> (2001-2002)	PC-21X 000-0099-56 (obsolete)	GB-12 000-0101-78 (obsolete)	GK-9 000-0101-80	HST-WSDX 000-0106-22 (obsolete)	N/A	ST-TX 000-0099-54 (obsolete)	LGC-12W 000-0112-06 (obsolete) firmware 2.2 or higher

# LOWRANCE®

## Electronics

Trolling  
Motors

Instruments

Electrical

Lighting

Anchor  
& Dock

Safety

Steering,  
Controls

Pumps

Fuel  
SystemSeating &  
Pedestals

Trailer

Tops &  
Covers

Perform.

Propellers

Engine  
& CareCleaning  
& CarePaint &  
Paint Acc.Fun &  
FlotationTopside  
Acc.Cockpit  
& DeckHardware,  
Fasteners

Camouflage

Misc.

Comm.





## Lowrance Replacement Accessories - Cross-Reference Guide

Model (year)	Power Cable	Gimbal Brkt	Gimbal Knobs	Transducer (XD)	Transducer Adapter	Speed/Temp non-networked	GPS
<b>LCX-17M</b> 000-0117-24 000-0117-25 DF 000-0117-50 Combo 000-0117-51 Combo DF (2005-2006)	PC-268L 000-0099-98	GB-18 000-0113-75	GK-9 000-0101-80	HST-WSBL 000-0106-72	TA-UQ2BL-T 000-10052-001	ST-TBL 000-0099-97	Point-1 000-11047-001 w/red to blue adptr NAC-FRD2FBL 000-0127-05
<b>LCX-18C</b> (2003-2004)	PC-21X 000-0099-56 (obsolete)	GB-12 000-0101-78 (obsolete)	GK-9 000-0101-80	HST-WSDX 000-0106-22 (obsolete)	N/A	ST-TX 000-0099-54 (obsolete)	LGC-12W 000-0112-06 (obsolete)
<b>LCX-19C</b> (2003-2004)	PC-21X 000-0099-56 (obsolete)	GB-12 000-0101-78 (obsolete)	GK-9 000-0101-80	HST-WSDX 000-0106-22 (obsolete)	N/A	ST-TX 000-0099-54 (obsolete)	LGC-12W 000-0112-06 (obsolete)
<b>LCX-20C DF</b> (2005)	PC-268L 000-0099-98	GB-18 000-0113-75	GK-9 000-0101-80	HST-WSBL 000-0106-72	TA-UQ2BL-T 000-10052-001	ST-TBL 000-0099-97	Point-1 000-11047-001 w/red to blue adptr NAC-FRD2FBL 000-0127-05
<b>LCX-25C</b> 000-0117-28 000-0117-56 DF 000-0117-57 Combo 000-0117-58 Combo DF (2005-2006)	PC-268L 000-0099-98	GB-18 000-0113-75	GK-9 000-0101-80	HST-WSBL 000-0106-72	TA-UQ2BL-T 000-10052-001	ST-TBL 000-0099-97	Point-1 000-11047-001 w/red to blue adptr NAC-FRD2FBL 000-0127-05
<b>LCX-26C HD</b> 000-0117-29 000-0117-60 DF 000-0117-61 Combo 000-0117-62 Combo DF (2005-2006)	PC-268L 000-0099-98	GB-18 000-0113-75	GK-9 000-0101-80	HST-WSBL 000-0106-72	TA-UQ2BL-T 000-10052-001	ST-TBL 000-0099-97	Point-1 000-11047-001 w/red to blue adptr NAC-FRD2FBL 000-0127-05
<b>LCX-27C</b> 000-0123-12 Combo 000-0123-13 DF Combo 000-0123-11 DF Sonar only 000-0123-10 200k only 000-0123-14 w/o XD and GPS (2007-2008)	PC-268L 000-0099-98 PC-27BL 000-0127-08	GB-18 000-0113-75	GK-9 000-0101-80	HST-WSBL 000-0106-72	TA-UQ2BL-T 000-10052-001	ST-TBL 000-0099-97	Point-1 000-11047-001
<b>LCX-28C HD</b> 000-0123-17 Combo 000-0123-18 DF Combo 000-0123-16 DF Sonar only 000-0123-15 200k Sonar only 000-0123-19 w/o XD and GPS (2007-2008)	PC-268L 000-0099-98 PC-27BL 000-0127-08	GB-18 000-0113-75	GK-9 000-0101-80	HST-WSBL 000-0106-72	TA-UQ2BL-T 000-10052-001	ST-TBL 000-0099-97	Point-1 000-11047-001
<b>LCX-37C</b> 000-0123-45 Combo 000-0123-46 DF Combo 000-0123-44 DF Sonar only 000-0123-43 200k only 000-0123-47 w/o XD and GPS (2007-2008)	PC-268L 000-0099-98 PC-27BL 000-0127-08	GB-18 000-0113-75	GK-9 000-0101-80	HST-WSBL 000-0106-72	TA-UQ2BL-T 000-10052-001	ST-TBL 000-0099-97	Point-1 000-11047-001
<b>LCX-38C HD</b> 000-0123-51 Combo 000-0123-52 DF Combo 000-0123-50 DF Sonar only 000-0123-49 200k Sonar only 000-0123-53 w/o XD and GPS (2007-2008)	PC-268L 000-0099-98 PC-27BL 000-0127-08	GB-18 000-0113-75	GK-9 000-0101-80	HST-WSBL 000-0106-72	TA-UQ2BL-T 000-10052-001	ST-TBL 000-0099-97	Point-1 000-11047-001
<b>LCX-104C</b> (2003-2004)	PC-21X 000-0099-56 (obsolete)	GB-12 000-0101-78 (obsolete)	GK-9 000-0101-80	HST-WSDX 000-0106-22 (obsolete)	N/A	ST-TX 000-0099-54 (obsolete)	LGC-12W 000-0112-06 (obsolete)
<b>LCX-110C</b> 000-0117-64 Combo 000-0117-48 Combo DF 000-0117-66 Combo w/o XD 000-0117-65 w/o XD and GPS (2005-2006)	PC-268L 000-0099-98	GB-18 000-0113-75	GK-9 000-0101-80	HST-WSBL 000-0106-72	TA-UQ2BL-T 000-10052-001	ST-TBL 000-0099-97	Point-1 000-11047-001 w/red to blue adptr NAC-FRD2FBL 000-0127-05

Electronics

Trolling Motors

Instruments

Electrical

Lighting

Anchor &amp; Dock

Safety

Steering, Controls

Pumps

Fuel System

Seating &amp; Pedestals

Trailer

Tops &amp; Covers

Perform.

Propellers

Engine &amp; Care

Cleaning &amp; Care

Paint &amp; Paint Acc.

Fun &amp; Flotation

Topside Acc.

Cockpit &amp; Deck

Hardware, Fasteners

Camouflage

Misc.

Comm.

**LOWRANCE**



Lowrance Replacement Accessories - Cross-Reference Guide

Model (year)	Power Cable	Gimbal Brkt	Gimbal Knobs	Transducer (XD)	Transducer Adapter	Speed/Temp non-networked	GPS
<b>LCX-111C HD</b> 000-0117-67 Combo 000-0117-34 Combo DF 000-0117-69 Combo w/o XD 000-0117-68 w/o XD and GPS (2005-2006)	PC-26BL 000-0099-98	GB-18 000-0113-75	GK-9 000-0101-80	HST-W5BL 000-0106-72	TA-UQ2BL-T 000-10052-001	ST-TBL 000-0099-97	Point-1 000-11047-001 w/red to blue adptr NAC-FRD2FBL 000-0127-05
<b>LCX-112C</b> 000-0117-92 Combo 000-0117-93 DF Combo 000-0117-94 Combo w/o XD 000-0117-95 w/o XD and GPS (2007-2008)	PC-26BL 000-0099-98 PC-27BL 000-0127-08	GB-18 000-0113-75	GK-9 000-0101-80	HST-W5BL 000-0106-72	TA-UQ2BL-T 000-10052-001	ST-TBL 000-0099-97	Point-1 000-11047-001
<b>LCX-113C HD</b> 000-0117-96 Combo 000-0117-97 DF Combo 000-0117-98 Combo w/o XD 000-0117-99 w/o XD and GPS (2007-2008)	PC-26BL 000-0099-98 PC-27BL 000-0127-08	GB-18 000-0113-75	GK-9 000-0101-80	HST-W5BL 000-0106-72	TA-UQ2BL-T 000-10052-001	ST-TBL 000-0099-97	Point-1 000-11047-001
<b>LDT-3001</b> (1992-2003)	Integral Requires Repair	N/A	N/A	N/A	N/A	Requires Calibration Send to Factory	N/A
<b>LDT-3002</b> (1996-2004)	Integral Requires Repair	N/A	N/A	N/A	N/A	Requires Calibration Send to Factory	N/A
<b>LDT-3003</b> (1996-2005)	Integral Requires Repair	N/A	N/A	N/A	N/A	TS-28K 000-0007-21 (obsolete)	N/A
<b>LDT-3200</b> 000-0007-28 (2005-2007)	Integral Requires Repair	N/A	N/A	N/A	N/A	Requires Calibration Send to Factory	N/A
<b>LMF-200</b> 000-0049-55 000-0049-551 (2006 BL) (2007-present Rd)	Integral Requires Repair	N/A	N/A	N/A	N/A	EP-70R 000-0120-49 / EP-80R 000-0120-51	N/A
<b>LMF-400</b> 000-0049-54 000-0049-541 (2006 BL) - (2007-present RD)	Integral Requires Repair	N/A	N/A	N/A	N/A	EP-70R 000-0120-49 / EP-80R 000-0120-51	N/A
<b>LMS-10</b> <b>LMS-15</b> (1991) - (1992-1994)	PC-5 000-0008-51 (obsolete)	GB-1 000-0051-38 (obsolete)	GK-1 000-0051-15 (obsolete)	N/A	N/A	N/A	LGC-1 000-0094-122 (obsolete)
<b>LMS-150</b> (1990-1992)	PC-6 000-0008-58 (obsolete)	GB-2 000-0051-42 (obsolete)	GK-2 000-0051-25 (obsolete)	HS-W5 000-0090-36 (obsolete)	N/A	ST-T 000-0090-35 (obsolete)	LGC-1 000-0094-122 (obsolete)
<b>LMS-160</b> 000-0096-53 (1998-2001)	PC-19BK 000-0099-39 (obsolete)	GB-10 000-0101-38 (obsolete)	GK-8 000-0051-81 (obsolete)	HS-W5BK 000-0090-73 (obsolete) PC-19BK 000-0099-39 (obsolete)	N/A	ST-TBK 000-0090-98 (obsolete) NDC-3 000-0099-40 (obsolete)	LANT-1 000-0094-44 (obsolete)
<b>LMS-200</b> (1989-1992)	PC-3 000-0008-38 (obsolete)	GB-2 000-0051-42 (obsolete)	GK-2 000-0051-25 (obsolete)	HS-W5 000-0090-36 (obsolete)	N/A	ST-T 000-0090-35 (obsolete)	LC-1 000-0078-00 (obsolete)
<b>LMS-240</b> (2002)	PC-21X 000-0099-56 (obsolete)	GB-14 000-0101-99	GK-9 000-0101-80	HST-W5DX 000-0106-22 (obsolete)	N/A	ST-TX 000-0099-54 (obsolete)	LGC-12W 000-0112-06 (obsolete)
<b>LMS-300</b> (1989-1992)	PC-3 000-0008-38 (obsolete)	GB-5 000-0051-56 (obsolete)	GK-2 000-0051-25 (obsolete)	HS-W5 000-0090-36 (obsolete)	N/A	ST-T 000-0090-35 (obsolete)	LC-1 000-0078-00 (obsolete) LGC-1 000-0094-122 (obsolete)

- Electronics
- Trolling Motors
- Instruments
- Electrical
- Lighting
- Anchor & Dock
- Safety
- Steering, Controls
- Pumps
- Fuel System
- Seating & Pedestals
- Trailer
- Tops & Covers
- Perform.
- Propellers
- Engine & Care
- Cleaning & Care
- Paint & Paint Acc.
- Fun & Flotation
- Topside Acc.
- Cockpit & Deck
- Hardware, Fasteners
- Camouflage
- Misc.
- Comm.





## Lowrance Replacement Accessories - Cross-Reference Guide

Model (year)	Power Cable	Gimbal Brkt	Gimbal Knobs	Transducer (XD)	Transducer Adapter	Speed/Temp non-networked	GPS
<b>LMS-320</b> (2003)	PC-21X 000-0099-56 (obsolete)	GB-14 000-0101-99	GK-9 000-0101-80	HST-WSDX 000-0106-22 (obsolete)	N/A	ST-TX 000-0099-54 (obsolete)	LGC-12W 000-0112-06 (obsolete)
<b>LMS-330C</b> 000-0111-98 (2004)	PC-268L 000-0099-98	GB-14 000-0101-99	GK-9 000-0101-80	HST-WSBL 000-0106-72	TA-UQ2BL-T 000-10052-001	ST-TBL 000-0099-97	Point-1 000-11047-001 w/red to blue adptr NAC-FRD2FBL 000-0127-05
<b>LMS-332C</b> 000-0117-38 (2005-2006)	PC-268L 000-0099-98	GB-14 000-0101-99	GK-9 000-0101-80	HST-WSBL 000-0106-72	TA-UQ2BL-T 000-10052-001	ST-TBL 000-0099-97	Point-1 000-11047-001 w/red to blue adptr NAC-FRD2FBL 000-0127-05
<b>LMS 334C iGPS</b> 000-0116-16 (2006)	PC-268L 000-0099-98	GB-14 000-0101-99	GK-9 000-0101-80	HST-WSBL 000-0106-72	TA-UQ2BL-T 000-10052-001	ST-TBL 000-0099-97	Internal
<b>LMS-335C DF</b> 000-0111-99 (2004)	PC-268L 000-0099-98	GB-14 000-0101-99	GK-9 000-0101-80	HST-DFSBL 000-0106-77	TA-UQ2BL-T 000-10052-001	ST-TBL 000-0099-97	Point-1 000-11047-001 w/red to blue adptr NAC-FRD2FBL 000-0127-05
<b>LMS-337C DF</b> 000-0117-39 (2005-2006)	PC-268L 000-0099-98	GB-14 000-0101-99	GK-9 000-0101-80	HST-DFSBL 000-0106-77	TA-UQ2BL-T 000-10052-001	ST-TBL 000-0099-97	Point-1 000-11047-001 w/red to blue adptr NAC-FRD2FBL 000-0127-05
<b>LMS-339C DF iGPS</b> 000-0116-17 (2006)	PC-268L 000-0099-98	GB-14 000-0101-99	GK-9 000-0101-80	HST-DFSBL 000-0106-77	TA-UQ2BL-T 000-10052-001	ST-TBL 000-0099-97	Internal
<b>LMS-350</b> (1993)	PC-13 000-0008-72 (obsolete)	GB-6 000-0051-58 (obsolete)	GK-7 000-0051-68 (obsolete)	HS-WS 000-0090-36 (obsolete)	N/A	ST-T 000-0090-35 (obsolete)	LGC-1 000-0094-122 (obsolete)
<b>LMS-350A</b> 000-0096-20 / 000-0096-202 (1994-96 / 96-2000)	PC-13 000-0008-72 (obsolete)	GB-6 000-0051-58 (obsolete)	GK-7 000-0051-68 (obsolete)	HS-WS 000-0090-36 (obsolete)	N/A	ST-T 000-0090-35 (obsolete)	LGC-1 000-0094-122 (obsolete) LGC-12 000-0094-74 (obsolete)
<b>LMS-480M</b> 000-0117-031 000-0117-151 DF 000-0117-161 w/o XD (2004-2007)	PC-268L 000-0099-98	GB-14 000-0101-99	GK-9 000-0101-80	HST-WSBL 000-0106-72	TA-UQ2BL-T 000-10052-001	ST-TBL 000-0099-97	Point-1 000-11047-001 w/red to blue adptr NAC-FRD2FBL 000-0127-05
<b>LMS-520c</b> 000-0123-35 Combo 000-0123-40 Combo w/o XD 000-0123-41 w/o XD and GPS (2007-2008)	PC-268L 000-0099-98 PC-27BL 000-0127-08	GB-14 000-0101-99	GK-9 000-0101-80	HST-WSBL 000-0106-72	TA-UQ2BL-T 000-10052-001	ST-TBL 000-0099-97	Point-1 000-11047-001
<b>LMS-522c iGPS</b> 000-0116-27 000-0116-30 w/o XD 000-0116-33 Ice Machine (2007-2008)	PC-268L 000-0099-98 PC-27BL 000-0127-08	GB-14 000-0101-99	GK-9 000-0101-80	HST-WSBL 000-0106-72	TA-UQ2BL-T 000-10052-001	ST-TBL 000-0099-97	Internal
<b>LMS-525c DF</b> 000-0123-36 (2007-2008)	PC-268L 000-0099-98 PC-27BL 000-0127-08	GB-14 000-0101-99	GK-9 000-0101-80	HST-DFSBL 000-0106-77	TA-UQ2BL-T 000-10052-001	ST-TBL 000-0099-97	Point-1 000-11047-001
<b>LMS-527c DF iGPS</b> 000-0116-28 (2007-2008)	PC-268L 000-0099-98 PC-27BL 000-0127-08	GB-14 000-0101-99	GK-9 000-0101-80	HST-DFSBL 000-0106-77	TA-UQ2BL-T 000-10052-001	ST-TBL 000-0099-97	Internal
<b>LSS-1 Structure Scan</b> 000-0132-06 (2010-2012)	PC-31BLN 000-0127-54	N/A	N/A	LSS-1 Skimmer 000-00099-007 (obsolete)	N/A	N/A	N/A
<b>LSS-2 Structure Scan HD</b> 000-10800-001 (2012- )	PC-31BLN 000-0127-54	N/A	N/A	LSS-2 Skimmer 000-10802-001	N/A	N/A	N/A

LOWRANCE®



Lowrance Replacement Accessories - Cross-Reference Guide

Model (year)	Power Cable	Gimbal Brkt	Gimbal Knobs	Transducer (XD)	Transducer Adapter	Speed/Temp non-networked	GPS
<b>LST-3800</b> 000-0047-95 w/o XD 000-0047-94 (2005-present)	See XD Part #	N/A	N/A	HST-WSU 000-0106-48	TA-BL2U-T 000-0127-66	N/A	N/A
<b>M-56 S/MAP</b> (2004-2005)	See XD Part #	GB-17 000-0113-16	N/A	HST-WSU 000-0106-48	TA-BL2U-T 000-0127-66	ST-TU 000-0099-75	Internal
<b>M-68C S/MAP</b> 000-0116-03 000-0116-07 DF 000-0116-04 ICE 000-0116-05 w/o XD 000-0116-032 200kHz 000-0116-072 50/200 kHz 000-0116-052 w/o XD (2004-2011)	See XD Part #	GB-17 000-0113-16	N/A	HST-WSU 000-0106-48	TA-BL2U-T 000-0127-66	ST-TU 000-0099-75	Internal
<b>Mark 4</b> 000-10483-001 (2012-2013)	See XD Part #	QRB-5 000-10027-001	N/A	HST-WSU 000-0106-48	TA-BL2U-T 000-0127-66	ST-TU 000-0099-75	Internal
<b>Mark-4x DSI</b> 000-10638-001 (2012-2013)	See XD Part #	QRB-5 000-10027-001	N/A	Skimmer DSI 000-10260-001	N/A	ST-TU 000-0099-75	N/A
<b>Mark-4 HDI</b> 000-11214-001 83/200 000-11215-001 83/200 455/800 000-11298-001 w/o XD 000-11299-001 50/200 455/800 (2014)	PC-30-RS422 000-0127-49	QRB-5 000-10027-001	N/A	HDI 83/200 000-10976-001 HDI 50/200 000-10977-001	N/A	ST-TBL 000-0099-97	Internal
<b>Mark-4 CHIRP</b> 000-11823-001 83/200 000-11824-001 83/200 455/800 000-11826-001 w/o XD 000-11827-001 50/200 455/800 (2015)	PC-30-RS422 000-0127-49	QRB-5 000-10027-001	N/A	HDI 83/200 000-10976-001 HDI 50/200 000-10977-001	N/A	ST-TBL 000-0099-97	Internal
<b>Mark-5x DSI</b> 000-10233-001 000-10234-001 Portable (2011 - 2013)	See XD Part #	QRB-5 000-10027-001	N/A	Skimmer DSI 000-10260-001	N/A	ST-TU 000-0099-75	N/A
<b>Mark-5x 200kHz</b> 000-00100-001 000-00101-001 Portable (2010-2013)	See XD Part #	QRB-5 000-10027-001	N/A	HST-WSU 000-0106-48	TA-BL2U-T 000-0127-66	ST-TU 000-0099-75	N/A
<b>Mark-5x PRO</b> 000-00175-001 83/200 kHz (2010- 2013)	See XD Part #	QRB-5 000-10027-001	N/A	HST-WSU 000-0106-48	TA-BL2U-T 000-0127-66	ST-TU 000-0099-75	N/A
<b>X-3</b> (1986)	PC-12 000-0008-66 (obs) PC-4 000-0008-36 (obs)	003-2045-00 (obsolete)	151-0067-00 (obsolete)	HS-WS 000-0090-36 (obsolete)	TA-300 000-0008-60 (obsolete)	N/A	N/A
<b>X-4</b> (1987-1989)	PC-11 000-0008-34 (obsolete)	GB-2 000-0051-42 (obsolete)	GK-2 000-0051-25 (obsolete)	HS-WS 000-0090-36 (obsolete)	TA-300 000-0008-60 (obsolete)	N/A	N/A
<b>X-4</b> 000-10227-001 000-10228-001 Portable (2011-2014)	See XD Part #	GB-17 000-0113-16	N/A	HST-WSU 000-0106-48	TA-BL2U-T 000-0127-66	N/A	N/A
<b>X-4 Pro</b> 000-10229-001 (2011-2014)	See XD Part #	GB-17 000-0113-16	N/A	HST-WSU 000-0106-48	TA-BL2U-T 000-0127-66	N/A	N/A
<b>X-5</b> <b>X-50</b> (1987) (1988-1989)	PC-10 000-0008-50 (obsolete)	GB-2 000-0051-42 (obsolete)	GK-2 000-0051-25 (obsolete)	HS-WS 000-0090-36 (obsolete)	TA-300 000-0008-60 (obsolete)	LSS-5 000-0040-81 (obsolete) temp 003-2251-00 (obsolete)	N/A
<b>X-15</b> (1983-1984)	PC-12 000-0008-66 (obs) PC-4 000-0008-36 (obs)	167-0006-00 (obsolete)	GK-5 000-0051-17 (obsolete)	HS-WS 000-0090-36 (obsolete)	TA-300 000-0008-60 (obsolete)	N/A	N/A

- Electronics
- Trolling Motors
- Instruments
- Electrical
- Lighting
- Anchor & Dock
- Safety
- Steering, Controls
- Pumps
- Fuel System
- Seating & Pedestals
- Trailer
- Tops & Covers
- Perform.
- Propellers
- Engine & Care
- Cleaning & Care
- Paint & Paint Acc.
- Fun & Flotation
- Topside Acc.
- Cockpit & Deck
- Hardware, Fasteners
- Camouflage
- Misc.
- Comm.





## Lowrance Replacement Accessories - Cross-Reference Guide

Model (year)	Power Cable	Gimbal Brkt	Gimbal Knobs	Transducer (XD)	Transducer Adapter	Speed/Temp non-networked	GPS
<b>X-15A</b> (1984)	PC-7 000-0008-42 (obsolete)	GB-3 000-0051-41 (obsolete)	GK-6 000-0051-20 (obsolete)	HS-WS 000-0090-36 (obsolete)	TA-300 000-0008-60 (obsolete)	N/A	N/A
<b>X-15B</b> (1985)	PC-7 000-0008-42 (obsolete)	GB-3 000-0051-41 (obsolete)	GK-6 000-0051-20 (obsolete)	HS-WS 000-0090-36 (obsolete)	TA-300 000-0008-60 (obsolete)	N/A	N/A
<b>X-16</b> gray connector (1985-1994)	PC-9 000-0008-52 (obsolete)	GB-3 000-0051-41 (obsolete)	GK-6 000-0051-20 (obsolete)	HS-WS 000-0090-36 (obsolete)	N/A	N/A	N/A
<b>X-16</b> black connector (1994)	PC-8 000-0008-37 (obsolete)	GB-3 000-0051-41 (obsolete)	GK-6 000-0051-20 (obsolete)	HS-WS 000-0090-36 (obsolete)	TA-300 000-0008-60 (obsolete)	N/A	N/A
<b>X-20</b> <b>X-20A</b> (1989-1990 / 1991-1993)	PC-1 000-0008-54 (obsolete)	GB-1 000-0051-38 (obsolete)	GK-1 000-0051-15 (obsolete)	HS-WS 000-0090-36 (obsolete)	N/A	N/A	N/A
<b>X-22A</b> (1994-1998)	PC-15BK 000-0008-92 (obsolete)	GB-8 000-0051-82 (obsolete)	GK-8 000-0051-81 (obsolete)	HS-WSBK 000-0090-73 (obsolete)	N/A	N/A	N/A
<b>X-22A-1</b> (1994-1998)	See XD Part #	GB-8 000-0051-82 (obsolete)	GK-8 000-0051-81 (obsolete)	HS-WSPC 000-0090-67 (obsolete)	N/A	N/A	N/A
<b>X-23</b> 000-0092-74 (1998-2000)	See XD Part #	GB-8 000-0051-82 (obsolete)	GK-8 000-0051-81 (obsolete)	HS-WSPC 000-0090-67 (obsolete)	N/A	N/A	N/A
<b>X-24</b> 000-0110-05 (2000)	PC-15BK 000-0008-92 (obsolete)	GB-8 000-0051-82 (obsolete)	GK-8 000-0051-81 (obsolete)	HS-WSBK 000-0090-73 (obsolete)	N/A	N/A	N/A
<b>X-25</b> (1991-1994)	PC-2 000-0008-53 (obsolete)	GB-1 000-0051-38 (obsolete)	GK-1 000-0051-15 (obsolete)	HS-WS 000-0090-36 (obsolete)	N/A	ST-T 000-0090-35 (obsolete)	N/A
<b>X-25A</b> (1995)	PC-16BK 000-0008-93 (obsolete)	GB-8 000-0051-82 (obsolete)	GK-8 000-0051-81 (obsolete)	HS-WSBK 000-0090-73 (obsolete) Broadview 000-0090-81 (obsolete)	N/A	ST-T 000-0090-35 (obsolete)	N/A
<b>X-25B</b> 000-0092-68 (1996-1998)	PC-15BK 000-0008-92 (obsolete)	GB-8 000-0051-82 (obsolete)	GK-8 000-0051-81 (obsolete)	HS-WSBK 000-0090-73 (obsolete)	N/A	N/A	N/A
<b>X-28</b> 000-0092-86 (1998-2000)	PC-15BK 000-0008-92 (obsolete)	GB-8 000-0051-82 (obsolete)	GK-8 000-0051-81 (obsolete)	HS-WSBK 000-0090-73 (obsolete)	N/A	N/A	N/A
<b>X-29</b> 000-0110-16 (2000-2001)	PC-15BK 000-0008-92 (obsolete)	GB-8 000-0051-82 (obsolete)	GK-8 000-0051-81 (obsolete)	HS-WSBK 000-0090-73 (obsolete)	N/A	N/A	N/A
<b>X-30</b> (1998)	PC-11 000-0008-34 (obsolete)	GB-2 000-0051-42 (obsolete)	GK-2 000-0051-25 (obsolete)	HS-WS 000-0090-36 (obsolete)	TA-300 000-0008-60 (obsolete)	N/A	N/A
<b>X-35</b> (1989)	PC-1 000-0008-54 (obsolete)	GB-1 000-0051-38 (obsolete)	GK-1 000-0051-15 (obsolete)	HS-WS 000-0090-36 (obsolete)	N/A	N/A	N/A
<b>X-37TX</b> (2003)	See XD Part #	GB-17 000-0113-16	N/A	HST-WSU 000-0106-48	TA-BL2U-T 000-0127-66	N/A	N/A
<b>X-38</b> (1998-2001)	PC-17BK 000-0099-12 (obsolete)	GB-8 000-0051-82 (obsolete)	GK-8 000-0051-81 (obsolete)	HS-WSBK 000-0090-73 (obsolete)	N/A	ST-TBK 000-0090-98 (obsolete)	N/A
<b>X-40</b> (1988-1989)	PC-11 000-0008-34 (obsolete)	GB-2 000-0051-42 (obsolete)	GK-2 000-0051-25 (obsolete)	HS-WS 000-0090-36 (obsolete)	TA-300 000-0008-60 (obsolete)	N/A	N/A
<b>X-45</b> 000-0092-77 (1996-1997)	PC-16BK 000-0008-93 (obsolete)	GB-8 000-0051-82 (obsolete)	GK-8 000-0051-81 (obsolete)	HS-WSBK 000-0090-73 (obsolete) Broadview 000-0090-81 (obsolete)	N/A	ST-T 000-0090-35 (obsolete)	N/A

# LOWRANCE®

Lowrance Replacement Accessories - Cross-Reference Guide

Model (year)	Power Cable	Gimbal Brkt	Gimbal Knobs	Transducer (XD)	Transducer Adapter	Speed/Temp non-networked	GPS
<b>X-47</b> X-47TX (2003-2005 / 2003-2006)	See XD Part #	GB-17 000-0113-16	N/A	HST-WSU 000-0106-48	TA-BL2U-T 000-0127-66	N/A	N/A
<b>X-47EX</b> (2003-2005)	See XD Part #	GB-14 000-0101-99	GK-9 000-0101-80	HST-WSU 000-0106-48	TA-BL2U-T 000-0127-66	N/A	N/A
<b>X-48</b> 000-0092-92 (1998-2000)	PC-17BK 000-0099-12 (obsolete)	GB-8 000-0051-82 (obsolete)	GK-8 000-0051-81 (obsolete)	HS-WSBK 000-0090-73 (obsolete) Broadview 000-0090-81 (obsolete)	N/A	ST-TBK 000-0090-98 (obsolete)	N/A
<b>X-49</b> 000-0110-15 (2000-2001)	PC-17BK 000-0099-12 (obsolete)	GB-8 000-0051-82 (obsolete)	GK-8 000-0051-81 (obsolete)	HS-WSBK 000-0090-73 (obsolete)	N/A	ST-TBK 000-0090-98 (obsolete)	N/A
<b>X-50</b> (1988-1989)	PC-10 000-0008-50 (obsolete)	GB-2 000-0051-42 (obsolete)	GK-2 000-0051-25 (obsolete)	HS-WS 000-0090-36 (obsolete)	N/A	N/A	N/A
<b>X-50 DS</b> 000-0110-68 (2006-2010)	See XD Part #	GB-17 000-0113-16	N/A	HST-WSU 000-0106-48	TA-BL2U-T 000-0127-66	N/A	N/A
<b>X-51</b> 000-0110-27 (2002-2004)	PC-23X 000-0099-69 (obsolete)	GB-13 000-0101-98	GK-10 000-0113-02	HST-WSDX 000-0106-22 (obsolete)	N/A	ST-TX 000-0099-54 (obsolete)	N/A
<b>X-52</b> 000-0110-61 000-0110-67 w/o XD 00-0110-612 200 KhZ (2005-2011)	PC-26BL 000-0099-98	GB-13 000-0101-98	GK-10 000-0113-02	HST-WSBL 000-0106-72	TA-UQ2BL-T 000-10052-001	ST-TBL 000-0099-97	N/A
<b>X-55</b> (1993-1994)	PC-2 000-0008-53 (obsolete)	GB-1 000-0051-38 (obsolete)	GK-1 000-0051-15 (obsolete)	HS-WS 000-0090-36 (obsolete)	N/A	ST-T 000-0090-35 (obsolete)	N/A
<b>X-55A</b> (1995-1996)	PC-16BK 000-0008-93 (obsolete)	GB-1 000-0051-38 (obsolete)	GK-1 000-0051-15 (obsolete)	HS-WSBK 000-0090-73 (obsolete) Broadview 000-0090-81 (obsolete)	N/A	ST-T 000-0090-35 (obsolete)	N/A
<b>X-57TX</b> (?)	See XD Part #	GB-17 000-0113-16	N/A	HST-WSU 000-0106-48	TA-BL2U-T 000-0127-66	ST-TU 000-0099-75	N/A
<b>X-58DF</b> 000-0110-42 (2003-2004)	PC-23X 000-0099-69 (obsolete)	GB-13 000-0101-98	GK-10 000-0113-02	HS-50/200-DX 000-0106-23 (obsolete)	N/A	ST-TX 000-0099-54 (obsolete)	N/A
<b>X-59 DF</b> 000-0110-63 000-0110-632 (2005- 2011)	PC-26BL 000-0099-98	GB-13 000-0101-98	GK-10 000-0113-02	HST-DFSBL 000-0106-77	TA-UQ2BL-T 000-10052-001	ST-TBL 000-0099-97	N/A
<b>X-60</b> (1990-1993)	PC-2 000-0008-53 (obsolete)	GB-2 000-0051-42 (obsolete)	GK-2 000-0051-25 (obsolete)	HS-WS 000-0090-36 (obsolete)	N/A	ST-T 000-0090-35 (obsolete)	N/A
<b>X-65</b> 000-0096-41 000-0096-411 (1997-2001)	PC-17BK 000-0099-12 (obsolete)	GB-10 000-0101-38 (obsolete)	GK-8 000-0051-81 (obsolete)	HS-WSBK 000-0090-73 (obsolete)	N/A	ST-TBK 000-0090-98 (obsolete)	N/A
<b>X-67C</b> 000-0110-50 000-0110-53 DF 000-0110-54 ICE 000-0110-51 w/o XD 000-0110-502 200 kHz 000-0110-512 w/o XD 000-0110-542 200 kHz ICE (2003-2011)	See XD Part #	GB-17 000-0113-16	N/A	HST-WSU 000-0106-48	TA-BL2U-T 000-0127-66	ST-TU 000-0099-75	N/A
<b>X-70</b> <b>X-70A</b> (1993) - (1994-1997)	PC-2 000-0008-53 (obsolete)	GB-6 000-0051-58 (obsolete)	GK-7 000-0051-68 (obsolete)	HS-WS 000-0090-36 (obsolete)	N/A	ST-T 000-0090-35 (obsolete)	N/A
<b>X-70A 3D</b> 000-0096-34 (1995-1997)	PC-2 000-0008-53 (obsolete)	GB-6 000-0051-58 (obsolete)	GK-7 000-0051-68 (obsolete)	HS-3D4 000-0090-86 (obsolete)	N/A	ST-T 000-0090-35 (obsolete)	N/A

- Electronics
- Trolling Motors
- Instruments
- Electrical
- Lighting
- Anchor & Dock
- Safety
- Steering, Controls
- Pumps
- Fuel System
- Seating & Pedestals
- Trailering
- Tops & Covers
- Perform.
- Propellers
- Engine & Care
- Cleaning & Care
- Paint & Paint Acc.
- Fun & Flotation
- Topside Acc.
- Cockpit & Deck
- Hardware, Fasteners
- Camouflage
- Misc.
- Comm.





## Lowrance Replacement Accessories - Cross-Reference Guide

Model (year)	Power Cable	Gimbal Brkt	Gimbal Knobs	Transducer (XD)	Transducer Adapter	Speed/Temp non-networked	GPS
<b>X-71</b> (2002)	PC-23X 000-0099-69 (obsolete)	GB-14 000-0101-99	GK-9 000-0101-80	HST-WSDX 000-0106-22 (obsolete)	N/A	ST-TX 000-0099-54 (obsolete)	N/A
<b>X-75</b> (1997-2000)	PC-17BK 000-0099-12 (obsolete)	GB-10 000-0101-38 (obsolete)	GK-8 000-0051-81 (obsolete)	HS-WSBK 000-0090-73 (obsolete)	N/A	ST-TBK 000-0090-98 (obsolete)	N/A
<b>X-85</b> (1997-2001)	PC-17BK 000-0099-12 (obsolete)	GB-10 000-0101-38 (obsolete)	GK-8 000-0051-81 (obsolete)	HS-WSBK 000-0090-73 (obsolete)	N/A	ST-TBK 000-0090-98 (obsolete)	N/A
<b>X-86 DS</b> 000-0110-70 (2006-2007)	See XD Part #	GB-14 000-0101-99	GK-9 000-0101-80	HST-WSU 000-0106-48	TA-BL2U-T 000-0127-66	N/A	N/A
<b>X-87</b> (2003)	PC-23X 000-0099-69 (obsolete)	GB-14 000-0101-99	GK-9 000-0101-80	HST-WSDX 000-0106-22 (obsolete)	N/A	ST-TX 000-0099-54 (obsolete)	N/A
<b>X-88DF</b> (2003)	PC-23X 000-0099-69 (obsolete)	GB-14 000-0101-99	GK-9 000-0101-80	HS-50/200-DX 000-0106-23 (obsolete)	N/A	ST-TX 000-0099-54 (obsolete)	N/A
<b>X-91</b> (2002)	PC-23X 000-0099-69 (obsolete)	GB-14 000-0101-99	GK-9 000-0101-80	HST-WSDX 000-0106-22 (obsolete)	N/A	ST-TX 000-0099-54 (obsolete)	N/A
<b>X-96</b> 000-0110-76 000-0110-77 w/o XD (2006-2009)	See XD Part #	GB-14 000-0101-99	GK-9 000-0101-80	HST-WSU 000-0106-48	TA-BL2U-T 000-0127-66	ST-TU 000-0099-75	N/A
<b>X-97</b> (2003)	PC-23X 000-0099-69 (obsolete)	GB-14 000-0101-99	GK-9 000-0101-80	HST-WSDX 000-0106-22 (obsolete)	N/A	ST-TX 000-0099-54 (obsolete)	N/A
<b>X-98DF</b> (2003)	PC-23X 000-0099-69 (obsolete)	GB-14 000-0101-99	GK-9 000-0101-80	HS-50/200-DX 000-0106-23 (obsolete)	N/A	ST-TX 000-0099-54 (obsolete)	N/A
<b>X-100C</b> (2004)	PC-26BL 000-0099-98	GB-14 000-0101-99	GK-9 000-0101-80	HST-WSBL 000-0106-72	TA-UQ2BL-T 000-10052-001	ST-TBL 000-0099-97	N/A
<b>X-102C</b> 000-0117-36 (2005-2006)	PC-26BL 000-0099-98	GB-14 000-0101-99	GK-9 000-0101-80	HST-WSBL 000-0106-72	TA-UQ2BL-T 000-10052-001	ST-TBL 000-0099-97	N/A
<b>X-105C DF</b> (2004)	PC-26BL 000-0099-98	GB-14 000-0101-99	GK-9 000-0101-80	HST-DFSBL 000-0106-77	TA-UQ2BL-T 000-10052-001	ST-TBL 000-0099-97	N/A
<b>X-107C DF</b> 000-0117-37 (2005-2006)	PC-26BL 000-0099-98	GB-14 000-0101-99	GK-9 000-0101-80	HST-DFSBL 000-0106-77	TA-UQ2BL-T 000-10052-001	ST-TBL 000-0099-97	N/A
<b>X-125</b> 000-0117-07 000-0117-12 w/o XD (2004-2009)	PC-26BL 000-0099-98	GB-14 000-0101-99	GK-9 000-0101-80	HST-WSBL 000-0106-72	TA-UQ2BL-T 000-10052-001	ST-TBL 000-0099-97	N/A
<b>X-126DF</b> 000-0117-08 (2004-2008)	PC-26BL 000-0099-98	GB-14 000-0101-99	GK-9 000-0101-80	HST-DFSBL 000-0106-77	TA-UQ2BL-T 000-10052-001	ST-TBL 000-0099-97	N/A
<b>X-135</b> 000-0117-01 000-0117-13 w/o XD (2004-2009)	PC-26BL 000-0099-98	GB-14 000-0101-99	GK-9 000-0101-80	HST-WSBL 000-0106-72	TA-UQ2BL-T 000-10052-001	ST-TBL 000-0099-97	N/A
<b>X-136DF</b> 000-0117-02 (2004-2009)	PC-26BL 000-0099-98	GB-14 000-0101-99	GK-9 000-0101-80	HST-DFSBL 000-0106-77	TA-UQ2BL-T 000-10052-001	ST-TBL 000-0099-97	N/A
<b>X-510c</b> 000-0123-33 000-0123-39 w/o XD (2007-2008)	PC-26BL 000-0099-98 PC-27BL 000-0127-08	GB-14 000-0101-99	GK-9 000-0101-80	HST-WSBL 000-0106-72	TA-UQ2BL-T 000-10052-001	ST-TBL 000-0099-97	N/A
<b>X-515c DF</b> 000-0123-34 (2007-2008)	PC-26BL 000-0099-98 PC-27BL 000-0127-08	GB-14 000-0101-99	GK-9 000-0101-80	HST-DFSBL 000-0106-77	TA-UQ2BL-T 000-10052-001	ST-TBL 000-0099-97	N/A

LOWRANCE®

Simrad Fishfinder/Chartplotter Combos - NSO evo3 Multifunction Displays



Every NSO evo3 display features an integrated quad-core processor for an ultimately smooth response, from charting to StructureScan 3D imaging. Enjoy swift access to the information you need, as you need it, whether you're cruising the open ocean or carefully navigating a crowded harbour. Create your own custom helm layouts to suit any activity, and switch seamlessly between those layouts in an instant.

NS024 evo3 with Insight Charts



NS019 evo3 with Insight Charts



Screen Size	24" Ultra-Bright, Full HD, Full Touch Screen	19" Ultra-Bright, Full HD, Full Touch Screen
Display Resolution	1920 x 1080	1920 x 1080
SD Card Storage	1 MicroSD slot, max. 32 GB each	1 MicroSD slot, max. 32 GB each
Ethernet Ports	3 x 100 Mbps/s Ports, RJ 45	3 x 100 Mbps/s Ports, RJ 45
GPS	External GPS Required	External GPS Required
GPS Receiver Channels	N/A	N/A
NMEA 2000 Connectivity	1 x NMEA 2000 Micro-C port, 1 LEN	1 x NMEA 2000 Micro-C port, 1 LEN
Waypoints, Routes, Tracks	6000 waypoints, 500 routes with 100 max route points, 50 tracks with up to 12,000 track points	6000 waypoints, 500 routes with 100 max route points, 50 tracks with up to 12,000 track points
Viewing Angles	80° Top/Bottom, 80° Left/Right	80° Top/Bottom, 80° Left/Right
Internal Storage		
Autopilot	Auto, Nav., No Drift, Follow up, Non-follow up, Turn patterns, Standby, *Wind, *Wind NAV. (*Boat type set to Sail). Requires STBY button or Controller with STBY button to commission	Auto, Nav., No Drift, Follow up, Non-follow up, Turn patterns, Standby, *Wind, *Wind NAV. (*Boat type set to Sail). Requires STBY button or Controller with STBY button to commission
Radar Compatibility	Halo, Broadband, HD Radars	Halo, Broadband, HD Radars
Position Accuracy	N/A	N/A
Item Connectivity WiFi	Internal 802.11 b/g/n	Internal 802.11 b/g/n
Weather	SiriusXM via WM-3, GRIB	SiriusXM via WM-3, GRIB
Multimedia	via SonicHub2, FusionLink, Sirius	via SonicHub2, FusionLink, Sirius

FEATURES:

- Ultra-bright, full HD with widescreen.
- Easy touchscreen control of your entire Simrad system.
- 1200-nit high-brightness, sunlight-viewable screen.
- Integrated quad-core processor for ultimate performance.
- Low-profile glass helm styling.
- See more than ever with six-panel split screen option.
- Connect with smart phones, tablets and internet hotspots.
- Integrates with the full range of Simrad radar solutions, S5100 sonar module, SonarHub with StructureScan HD imaging, ForwardScan sonar and much more.
- OP50 keypad and rotary controller option.
- Works with C-Map Easy Routing™ and Navionics Dock-to-dock Autorouting™.

WORLD BASEMAP

Order No.	Mfg. No. / Description	List Price	
1432445	(14005-001)	\$10,999.09	C0-3294390

SUNCOVER

Order No.	Mfg. No. / Description	List Price	
1432455	(14356-001)	\$132.69	D0-5160100

WORLD BASEMAP

Order No.	Mfg. No. / Description	List Price	
1432441	(14003-001)	\$8,799.09	C0-3297470

SUNCOVER

Order No.	Mfg. No. / Description	List Price	
1432453	(14355-001)	\$107.19	D0-5758000

Electronics

Trolling Motors

Instruments

Electrical

Lighting

Anchor & Dock

Safety

Steering, Controls

Pumps

Fuel System

Seating & Pedestals

Trailer

Tops & Covers

Perform.

Propellers

Engine & Care

Cleaning & Care

Paint & Paint Acc.

Fun & Flotation

Topside Acc.

Cockpit & Deck

Hardware, Fasteners

Camouflage

Misc.

Comm.



### NS016 evo3 with Insight Charts



- 16" Ultra-Bright, Full HD, Full Touch Screen
- 1920 x 1080
- 1 MicroSD slot, max. 32 GB each
- 3 x 100 Mbps/s Ports, RJ 45
- External GPS Required
- N/A
- 1 x NMEA 2000 Micro-C port, 1 LEN
- 6000 waypoints, 500 routes with 100 max route points, 50 tracks with up to 12,000 track points
- 80° Top/Bottom, 80° Left/Right
- 90 MB
- Auto, Nav., No Drift, Follow up, Non-follow up, Turn patterns, Standby, \*Wind, \*Wind NAV. (\*Boat type set to Sail). Requires STBY button or Controller with STBY button to commission
- Halo, Broadband, HD Radars
- N/A
- Internal 802.11 b/g/n
- SiriusXM via WM-3, GRIB
- via SonicHub2, FusionLink, Sirius

#### WORLD BASEMAP

Order No.	Mfg. No. / Description	List Price
1432437	(14001-001)	\$6,999.09 CO-3294950

#### SUNCOVER

Order No.	Mfg. No. / Description	List Price
1432451	(14354-001)	\$91.89 D0-1537000

### Simrad Fishfinder/Chartplotter Combos - NS0 evo3 Multifunction Starter Kits



- Starter kit includes: NS0 evo3 Series, **1432319** (GS25) GPS Antenna, **1432355** (OP50) Remote Controller (Portrait) and MI10 Dual Micro-SD Card Reader.

Order No.	Mfg. No. / Description	List Price
1432443	(14004-001) NS024 evo3	\$11,699.09 CO-3244990
1432439	(14002-001) NS019 evo3	\$9,499.09 CO-3247080
1432435	(14000-001) NS016 evo3	\$7,699.09 CO-3244560

### Simrad OP50 Remote Controllers

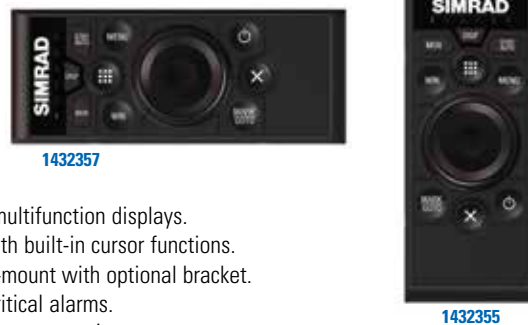

- Control up to six compatible Simrad multifunction displays.
- High-quality aluminum control dial with built-in cursor functions.
- Low-profile dash mount or total flush-mount with optional bracket.
- Integrated high-decibel speaker for critical alarms.
- Narrow design perfect for helm chair arm mounting.

Order No.	Mfg. No. / Description	List Price
1432355	(12364-001) Portrait Orientation	\$399.09 B0-8195300
1432357	(12512-001) Landscape Orientation	\$399.09 B0-8195300

### Simrad GS25 GPS Antenna



- High speed position update.
- Rapid signal acquisition - Immediate satellite signal fixing with the 16 Channel receiver.
- Consistent position accuracy.
- Integrated magnetic heading.
- GPS, WAAS, EGNOS and more.
- Compact design.
- Fully waterproof - IPX6, 7.
- NMEA2000 Connectivity.
- Simrad Yachting construction.



Order No.	Mfg. No. / Description	List Price
1432319	(11043-001)	\$249.99 B0-9942200



**SPECIAL HANDLING MAY APPLY**



Simrad Fishfinder/Chartplotter Combos



Take total control of your on-water experience. SolarMAX IPS displays offer exceptional clarity and ultra-wide viewing angles in any light conditions, while the new iMX 8 high-performance processor delivers super fast response times for seamless screen transitions. Choose between all-weather touchscreen technology or keypad with a rotary dial as the situation demands.

NSS16 evo3S



NEW ITEM

NSS12 evo3S



NEW ITEM

Screen Size	16" Widescreen SolarMax HD	12" Widescreen SolarMax HD
Display Resolution	1920 x 1080	1280 x 800
SD Card Storage	2 MicroSD slots, max. 32 GB each.	2 MicroSD slots, max. 32 GB each.
Ethernet Ports	2 x 5 pin yellow connector x 10/100 Mbit	2 x 5 pin yellow connector x 10/100 Mbit
GPS	Built-in 10 Hz GNSS Receiver for GPS & GLONASS	Built-in 10 Hz GNSS Receiver for GPS & GLONASS
GPS Receiver Channels	34 Channels	34 Channels
NMEA 2000 Connectivity	1 x NMEA 2000 Micro-C port, 1 LEN	1 x NMEA 2000 Micro-C port, 1 LEN
Waypoints, Routes, Tracks	6000 waypoints, 500 routes with 100 max route points, 50 tracks with up to 12,000 track points	6000 waypoints, 500 routes with 100 max route points, 50 tracks with up to 12,000 track points
Viewing Angles	80° Top/Bottom, 80° Left/Right	80° Top/Bottom, 80° Left/Right
Internal Storage	16 GB	16 GB
Autopilot	Full auto pilot control and commissioning	Full auto pilot control and commissioning
Radar Compatibility	Broadband Radar, Halo Pulse Compression Radar, HD Pulse Radar	Broadband Radar, Halo Pulse Compression Radar, HD Pulse Radar
Position Accuracy	Horizontal Accuracy 3 m (9.8 ft.)	Horizontal Accuracy 3 m (9.8 ft.)
Item Connectivity WiFi	Internal	Internal
Weather	SiriusXM via WM-3/WM-4, GRIB	SiriusXM via WM-3, GRIB
Multimedia	via SonicHub2, FusionLink, Sirius	via SonicHub2, FusionLink, Sirius
Video	2 x composite (RCA connectors) video inputs	2 x composite (RCA connectors) video inputs
Interface	Full touch screen (multi-touch) and full keypad control, OP50 remote controllers, USB mouse	Full touch screen (multi-touch) and full keypad control, OP50 remote controllers
Charts Supported	Insight, Navionics (Gold, NAV+ Platinum+), C-MAP (MAX N, MAX N+) NV Digital (Raster US Charts)	Insight, Navionics (Gold, NAV+ Platinum+), C-MAP (MAX N, MAX N+) NV Digital (Raster US Charts)

FEATURES:

- **Performance Charting:** With page loading times halved, choice of any split screen combination with views in 3D or Navigation perspective has never been easier.
- **2X Faster:** Fast switching between any split screen combinations, smoother transitions for on-screen movements like chart rotation and panning/zooming, and faster viewing of high resolution graphics.
- **Powerful UI:** Increased monitoring and control within the existing page - instant Chart orientation changes at the touch of a button, expandable Audio side bar, and a Tide Graph in the instrument bar to monitor tide changes.
- **High-Definition Displays:** SolarMAX IPS displays ensure clear views in any conditions - visible even through polarized sunglasses.
- **All Weather Screens.**

C-MAP US ENHANCED CHARTS

Order No.	Mfg. No. / Description	List Price
1432296	(15404-001)	\$5,999.00

SUNCOVER

Order No.	Mfg. No. / Description	List Price
1432387	(13743-001)	\$40.79

C-MAP US ENHANCED CHARTS

Order No.	Mfg. No. / Description	List Price
1432295	(15403-001)	\$3,999.00

SUNCOVER

Order No.	Mfg. No. / Description	List Price
1432385	(13742-001)	\$35.69

- Electronics
- Trolling Motors
- Instruments
- Electrical
- Lighting
- Anchor & Dock
- Safety
- Steering, Controls
- Pumps
- Fuel System
- Seating & Pedestals
- Trailering
- Tops & Covers
- Perform.
- Propellers
- Engine & Care
- Cleaning & Care
- Paint & Paint Acc.
- Fun & Flotation
- Topside Acc.
- Cockpit & Deck
- Hardware, Fasteners
- Camouflage
- Misc.
- Comm.



## Simrad Fishfinder/Chartplotter Combos

## NSS9 evo3S



9" Widescreen SolarMax HD

1280 x 720

2 MicroSD slots, max. 32 GB each.

1 x 5 pin yellow connector x 10/100 Mbit

Built-in 10 Hz GNSS Receiver for GPS &amp; GLONASS

34 Channels

1 x NMEA 2000 Micro-C port, 1 LEN

6000 waypoints, 500 routes with 100 max route points, 50 tracks with up to 12,000 track points

80° Top/Bottom, 80° Left/Right

16 GB

Full auto pilot control and commissioning

Broadband Radar, Halo Pulse Compression Radar, HD Pulse Radar

Horizontal Accuracy 3 m (9.8 ft.)

Internal

SiriusXM via WM-3, GRIB

via SonicHub2, FusionLink, Sirius

2 x composite (RCA connectors) video inputs

Full touch screen (multi-touch) and full keypad control, OP50 remote controllers

Insight, Navionics (Gold, NAV+ Platinum+), C-MAP (MAX N, MAX N+) NV Digital (Raster US Charts)

## NSS7 evo3



7" Widescreen SolarMax HD

1024 x 600

2 MicroSD slots, max. 32 GB each.

1 x 5 pin yellow connector x 1 Mbit

Internal

34 Channels

1 x NMEA 2000 Micro-C port, 1 LEN

6000 waypoints, 500 routes with 100 max route points, 50 tracks with up to 12,000 track points

80° Top/Bottom, 80° Left/Right

16 GB

Full auto pilot control and commissioning

Broadband Radar, Halo Pulse Compression Radar, HD Pulse Radar

Horizontal Accuracy 3 m (9.8 ft.)

Internal

SiriusXM via WM-4, GRIB

via SonicHub2, FusionLink, Sirius

2 x composite (RCA connectors) video inputs

Full touch screen (multi-touch) and full keypad control, OP50 remote controllers

Insight, Navionics (Gold, NAV+ Platinum+), C-MAP (MAX N, MAX N+) NV Digital (Raster US Charts)

## C-MAP US ENHANCED CHARTS

Order No.	Mfg. No. / Description	List Price
1432294	(15402-001)	\$2,499.00

Z0-4194120

## SUNCOVER

Order No.	Mfg. No. / Description	List Price
1432383	(13741-001)	\$30.59

D0-7442000

## C-MAP US ENHANCED CHARTS

Order No.	Mfg. No. / Description	List Price
1432297	(13233-001)	\$1,299.09

C0-3240110

## SUNCOVER

Order No.	Mfg. No. / Description	List Price
1432381	(13740-001)	\$25.49

D0-9302000

## FEATURES:

- **Fast & Simple Networking:** Extensive system expansion with real-time monitoring and control delivered through the new iMX 8 high-performance processor - from engine and fuel monitoring, VHF radio, and advanced fish-finding tools to legendary HALO Pulse Compression radar, and a fully integrated Simrad autopilot.
- **Easy APP Integration:** The Simrad App link-up - from device registration and manual downloads, to saving waypoints and favourite fishing spots - provides accessibility both on- and off- the water.
- **Advanced Imaging:** Built-in high performance echosounder with 1kW CHIRP-enabled sonar capable of exceptional bottom-tracking and fish-finding performance. SideScan and DownScan Imaging boosted by StructureScan 3D, ActiveImaging for picture-like views of fish-holding structure, crystal clear views of the bottom ahead using ForwardScan sonar.

## Electronics

Trolling Motors

Instruments

Electrical

Lighting

Anchor &amp; Dock

Safety

Steering, Controls

Pumps

Fuel System

Seating &amp; Pedestals

Trailer

Tops &amp; Covers

Perform.

Propellers

Engine &amp; Care

Cleaning &amp; Care

Paint &amp; Paint Acc.

Fun &amp; Flotation

Topside Acc.

Cockpit &amp; Deck

Hardware, Fasteners

Camouflage

Misc.

Comm.

Simrad Fishfinder/Chartplotter Combos - GO Series



Key features: Chartplotter with built-in GPS, Multifunction display, Built-in CHIRP and StructureScan HD sonar. Sunlight-viewable touchscreen, built-in wireless connectivity and Ethernet & NMEA 2000 networking.

G012 XSE Series



G09 XSE Series



- Electronics
- Trolling Motors
- Instruments
- Electrical
- Lighting
- Anchor & Dock
- Safety
- Steering, Controls
- Pumps
- Fuel System
- Seating & Pedestals
- Trailing
- Tops & Covers
- Perform.
- Propellers
- Engine & Care
- Cleaning & Care
- Paint & Paint Acc.
- Fun & Flotation
- Topside Acc.
- Cockpit & Deck
- Hardware, Fasteners
- Camouflage
- Misc.
- Comm.

Screen Size	12" Widescreen/Touch Screen	9" Widescreen/Touch Screen
Display Resolution	1280 x 800	800 x 480
SD Card Storage	2 MicroSD slots, max. 32 GB each	2 MicroSD slots, max. 32 GB each
Ethernet Ports	1 x 5 pin yellow connector x 1 Mbit. Radar and Sirius connectivity only	1 x 5 pin yellow connector x 1 Mbit. Radar and Sirius connectivity only
GPS	Internal, 10 Hz, WASS, MSAS, EGNOS	Internal, 10 Hz, WASS, MSAS, EGNOS
GPS Receiver Channels	32 Channels	32 Channels
NMEA 2000 Connectivity	1 x NMEA 2000 Micro-C port, 1 LEN	1 x NMEA 2000 Micro-C port, 1 LEN
Waypoints, Routes, Tracks	6,000 waypoints, 500 routes with 100 max route points, 50 tracks with up to 12,000 track points	6,000 waypoints, 500 routes with 100 max route points, 50 tracks with up to 12,000 track points
Viewing Angles	80° Top/Bottom, 80° Left/Right	80° Top/Bottom, 80° Left/Right
Internal Storage	90 MB	90 MB
Autopilot	Auto, Nav., No Drift, Follow up, Non-follow up, Turn patterns, Standby, *Wind, *Wind NAV. (*Boat type set to Sail). Requires STBY button or Controller with STBY button to commission	Auto, Nav., No Drift, Follow up, Non-follow up, Turn patterns, Standby, *Wind, *Wind NAV. (*Boat type set to Sail). Requires STBY button or Controller with STBY button to commission
Radar Compatibility	Halo, Broadband, HD Radars	Halo, Broadband, HD Radars
Position Accuracy	Horizontal Accuracy 3 m (9.8 ft.)	Horizontal Accuracy 3 m (9.8 ft.)
Item Connectivity WiFi	Internal	Internal
Weather	SiriusXM via WM-3, GRIB	SiriusXM via WM-3, GRIB
Multimedia	via SonicHub2, FusionLink, Sirius	via SonicHub2, FusionLink, Sirius

- FEATURES:**
- Widescreen display with bright LED backlight.
  - Easy to use with simple, tablet-style touchscreen controls.
  - Compatible with Broadband 3G/4G and Halo radar (G07 and above).
  - Supports a wide range of charts from C-MAP and more.
  - View and control your display from a compatible smartphone or tablet.
  - Built-in support for CHIRP sonar, StructureScan HD imaging, or ForwardScan sonar: just add a compatible transducer.
  - Works with the WM-3 SiriusXM satellite weather module (G07 and above).

**C-MAP PRO MAPPING**

- Active Imaging 3-in-1.

Order No.	Mfg. No. / Description	List Price	
<b>1432283</b>	(14834-001)	<b>\$2,298.99</b>	Z0-4177910

**US/CAN NAV+ MAPPING**

Order No.	Mfg. No. / Description	List Price	
<b>1432449</b>	(14138-001)	<b>\$2,298.99</b>	B0-9096020

**C-MAP PRO MAPPING**

- With Med/High HDI Transducer.

Order No.	Mfg. No. / Description	List Price	
<b>1432309</b>	(13211-001)	<b>\$998.99</b>	Z0-4195800

**C-MAP PRO MAPPING**

- Active Imaging 3-in-1.

Order No.	Mfg. No. / Description	List Price	
<b>1432280</b>	(14840-001)	<b>\$1,098.99</b>	Z0-4154900

**SUNCOVER**

Order No.	Mfg. No. / Description	List Price	
<b>1432379</b>	(13698-001)	<b>\$25.29</b>	B0-6722000

Simrad Fishfinder/Chartplotter Combos - GO Series

G07 XSR Series



G05 XSE Series



7" Widescreen/Touch Screen  
 800 x 480  
 1 MicroSD slot, max. 32 GB each  
 1 x 5 pin yellow connector x 1 Mbit. Radar and Sirius connectivity only  
 Internal, 10 Hz, WASS, MSAS, EGNOS  
 32 Channels  
 1 x NMEA 2000 Micro-C port, 1 LEN  
 6,000 waypoints, 500 routes with 100 max route points, 50 tracks with up to 12,000 track points  
 80° Top/Bottom, 80° Left/Right  
 90 MB  
 Auto, Nav., No Drift, Follow up, Non-follow up, Turn patterns, Standby, \*Wind, \*Wind NAV. (\*Boat type set to Sail). Requires STBY button or Controller with STBY button to commission  
 Halo, Broadband, HD Radars  
 Horizontal Accuracy 3 m (9.8 ft.)  
 Internal  
 SiriusXM via WM-3, GRIB  
 via SonicHub2, FusionLink, Sirius

5" Widescreen/Touch Screen  
 800 x 480  
 1 MicroSD slot, max. 32 GB each  
 Internal, 10 Hz, WASS, MSAS, EGNOS  
 32 Channels  
 1 x NMEA 2000 Micro-C port, 1 LEN  
 6,000 waypoints, 500 routes with 100 max route points, 50 tracks with up to 12,000 track points  
 70° Top/30° Bottom, 70° Left/Right  
 90 MB  
 Horizontal Accuracy 3 m (9.8 ft.)  
 Internal

C-MAP PRO MAPPING

- No Transducer.

Order No.	Mfg. No. / Description	List Price
1432447	(14078-001)	\$648.99 B0-9048500

C-MAP PRO MAPPING

- With Med/High HDI Transducer.

Order No.	Mfg. No. / Description	List Price
1432304	(14326-001)	\$698.99 Z0-4110600

C-MAP PRO MAPPING

- Active Imaging 3-in-1.

Order No.	Mfg. No. / Description	List Price
1432277	(14838-001)	\$798.99 Z0-4178600

C-MAP PRO MAPPING

- Active Imaging 3-in-1.

Order No.	Mfg. No. / Description	List Price
1432287	(14836-001)	\$568.99 B0-9021500

Lowrance Satellite Weather/Audio Receiver

LOWRANCE



- Real-time SiriusXM marine weather information.
- Detailed NOAA Marine Zone Forecasts.
- NEXRAD weather radar storm cell attributes.
- Weather Radar, Lighting, Alerts and Watch Boxes.
- Easily target specific fish species with Fish Mapping.
- Marine Zone Forecasts and Sea Surface Temps (Not available on inland subscriptions).
- Wind and Wave Forecasts, Buoy Data (Not available on inland subscriptions).
- Compatible with Simrad NSS EVO3s and NSO EVO3s.
- Compact with easy deck or pole-mount installation options.
- Subscriptions sold through SiriusXM.
- Includes: WM-4 Sirius Satellite Weather Power Cable, Ethernet Adapter, Audio Cable and Installation Kit.

Order No.	Mfg. No. / Description	List Price
7000686	(14970-001)	\$499.00 C0-5142400

- Electronics
- Trolling Motors
- Instruments
- Electrical
- Lighting
- Anchor & Dock
- Safety
- Steering, Controls
- Pumps
- Fuel System
- Seating & Pedestals
- Trailering
- Tops & Covers
- Perform.
- Propellers
- Engine & Care
- Cleaning & Care
- Paint & Paint Acc.
- Fun & Flotation
- Topside Acc.
- Cockpit & Deck
- Hardware, Fasteners
- Camouflage
- Misc.
- Comm.

Simrad AP44 VRF High Capacity Pack



- Ideal for hydraulic steered outboard and sterndrive (inboard/outboard) boats up to 15 metres or 50 feet.
- This complete pack includes everything you need to build a Simrad autopilot system: RPU-160 reversible hydraulic pump, NAC-3 autopilot computer, AP44 autopilot controller, Precision-9 solid-state compass, plus all cabling and connectors required to build an NMEA 2000 network backbone or connect your autopilot system to an existing NMEA 2000 network.
- Our Virtual Rudder Feedback technology eliminates the need for a mechanical rudder feedback unit aboard many vessels, greatly simplifying installation.
- Easy setup with automatic tuning and compass calibration.
- Features automated turn patterns for fuel-efficient, hands-free maneuvers.
- No Drift steering holds your course against wind and tide.
- Depth contour tracking makes it easy to fish ledges and drop-offs.

Order No. Mfg. No. / Description List Price  
**1432377** (13562-001) **\$3,299.09** B0-8196920

Simrad AP44 VRF Medium Capacity Pack



- Ideal for hydraulic steered outboard and sterndrive (inboard/outboard) boats up to 10 metres or 35 feet.
- This complete pack includes everything you need to build a Simrad autopilot system: RPU-80 reversible hydraulic pump, NAC-2 autopilot computer, AP44 autopilot controller, Precision-9 solid-state compass, plus all cabling and connectors required to build an NMEA 2000 network backbone or connect your autopilot system to an existing NMEA 2000 network.
- Our Virtual Rudder Feedback technology eliminates the need for a mechanical rudder feedback unit aboard many vessels, greatly simplifying installation.
- Easy setup with automatic tuning and compass calibration.
- Features automated turn patterns for fuel-efficient, hands-free maneuvers.
- No Drift steering holds your course against wind and tide.
- Depth contour tracking makes it easy to fish ledges and drop-offs.

Order No. Mfg. No. / Description List Price  
**1432363** (13291-001) **\$2,499.09** B0-8194220

Simrad NAC-3 Autopilot Core Pack



- Core autopilot system components - just add a drive unit and controller.
- Ideal for rudder-steered boats above 10 metres (35 feet) in length.
- Compatible with high-current drive pumps, mechanical drives, hydraulic linear drives and solenoid valves.
- Take control with the Simrad AP44 Autopilot Controller, IS42 display and OP12 keypad, or a networked multifunction display.
- Easy setup with automatic tuning and compass calibration.
- Includes the Simrad NAC-3 Autopilot Computer, RF25N rudder feedback unit, Precision-9 solid-state compass, plus all cabling and connectors required to build an NMEA 2000 network backbone or connect your autopilot system to an existing NMEA 2000 network.

Order No. Mfg. No. / Description List Price  
**1432367** (13336-001) **\$2,200.09** Z0-0029810

Simrad NAC-2 Autopilot Core Pack



- Core autopilot system components - just add a drive unit and controller.
- Ideal for rudder-steered boats up to 10 metres (35 feet) in length.
- Compatible with low-current drive pumps, mechanical drives, hydraulic linear drives and solenoid valves.
- Take control with the Simrad AP44 Autopilot Controller, IS42 display and OP12 keypad, or a networked multifunction display.
- Easy setup with automatic tuning and compass calibration.
- Includes the Simrad NAC-2 Autopilot Computer, RF25N rudder feedback unit, Precision-9 solid-state compass, plus all cabling and connectors required to build an NMEA 2000 network backbone or connect your autopilot system to an existing NMEA 2000 network.

Order No. Mfg. No. / Description List Price  
**1432365** (13335-001) **\$1,499.09** Z0-4198210

Electronics

- Trolling Motors
- Instruments
- Electrical
- Lighting
- Anchor & Dock
- Safety
- Steering, Controls
- Pumps
- Fuel System
- Seating & Pedestals
- Trailer
- Tops & Covers
- Perform.
- Propellers
- Engine & Care
- Cleaning & Care
- Paint & Paint Acc.
- Fun & Flotation
- Topside Acc.
- Cockpit & Deck
- Hardware, Fasteners
- Camouflage
- Misc.
- Comm.

Simrad NAC-3 VRF Core Pack



- Core autopilot system components - just add a drive unit and controller.
- Ideal for outboard and I/O boats above 10 metres (35 feet) in length.
- Compatible with high-current drive pumps, mechanical drives, hydraulic linear drives and solenoid valves.
- Take control with the Simrad AP44 Autopilot Controller, IS42 display and OP12 keypad or a networked multifunction display.
- Easy setup with automatic tuning and compass calibration.
- Includes the Simrad NAC-3 Autopilot Computer, Precision-9 solid-state compass, plus all cabling and connectors required to build an NMEA 2000 network backbone or connect your autopilot system to an existing NMEA 2000 network.

Order No. Mfg. No. / Description List Price  
**1432371** (13338-001) **\$1,950.09** Z0-0077610

Simrad SG05 Autopilot - Optimus Steering Integration



- Allows boaters with Optimus EPS power steering or Optimus 360 joystick docking control systems to benefit from the unique features and performance of an award-winning Simrad autopilot.
- No need to install an additional autopilot pump, can be installed in minutes savings costly labour fees.
- Can be installed in minutes, whether for use on a new boat, or as a retrofit solution.
- Control via Simrad AP24, AP28 or OP10 display units for quick and easy use.
- Make the most of time on the water by using turn patterns such as a U turn, Spiral turn and many more - the SG05 can even initiate a zigzag turn.
- The SG05's connection to Optimus steering systems via the CAN-bus data network requires no additional hydraulic pump.
- The Simrad SG05 fully integrates with Simrad navigation systems via NSS, NSE and NSO multifunction display ranges.

Order No. Mfg. No. / Description List Price  
**1432341** (10906-001) **\$1,030.19** D0-5142800  
**1432459** (24006793) Volvo/Yamaha **\$1,014.99** D0-9911800

Simrad AP48 Autopilot Controller



- Intuitive autopilot interface with an extended keypad.
- Large, heavy duty rotary control dial for precision steering.
- Optically bonded 4.1" colour display.
- Dedicated one-degree and ten-degree dodge keys.
- Automated turn patterns for fuel-efficient, hands-free maneuvers.
- No Drift steering holds your course against wind and tide.
- Depth contour tracking makes it easy to fish ledges and drop-offs.
- Low-profile glass helm design.

Order No. Mfg. No. / Description List Price  
**1432425** (13894-001) **\$950.09** B0-8055800

Simrad NAC-2 VRF Core Pack



- Core autopilot system components - just add a drive unit and controller.
- Ideal for outboard and I/O boats up to 10 metres (35 feet) in length.
- Compatible with low-current drive pumps, mechanical drives, hydraulic linear drives and solenoid valves.
- Take control with the Simrad AP44 Autopilot Controller, IS42 display and OP12 keypad or a networked multifunction display.
- Easy setup with automatic tuning and compass calibration.
- Includes the Simrad NAC-2 Autopilot Computer, Precision-9 solid-state compass, plus all cabling and connectors required to build an NMEA 2000 network backbone or connect your autopilot system to an existing NMEA 2000 network.

Order No. Mfg. No. / Description List Price  
**1432369** (13337-001) **\$1,249.09** Z0-4147010

Simrad SG05 Autopilot for Yamaha Helm Master™



- What is Yamaha Helm Master?
- Helm Master is the electronic steering and control system for Yamaha outboards.
- Outboards can be controlled independently allowing boat to rotate on the spot or dock sideways.
- Fully integrated with the Simrad Navigation system via NSS, NSE, NSO.
- Control the SG05 Autopilot directly from your MFD.
- All the modes you'd expect from a Simrad Autopilot: Auto, Nav, NoDrift, FollowUp.

Order No. Mfg. No. / Description List Price  
**1432343** (11286-001) **\$3,076.29** D0-3016420

Simrad AP44 Autopilot Controller



- Optically bonded 4.1" color display.
- Simple autopilot control with rotary dial and keypad.
- Automated turn patterns for fuel-efficient, hands-free maneuvers.
- No Drift steering holds your course against wind and tide.
- Depth contour tracking makes it easy to fish ledges and drop-offs.
- Easy setup with auto tuning and calibration.
- Low-profile glass helm design.
- Low power consumption.

Order No. Mfg. No. / Description List Price  
**1432361** (13289-001) **\$599.09** B0-8193500

Electronics

Trolling Motors

Instruments

Electrical

Lighting

Anchor & Dock

Safety

Steering, Controls

Pumps

Fuel System

Seating & Pedestals

Trailering

Tops & Covers

Perform.

Propellers

Engine & Care

Cleaning & Care

Paint & Paint Acc.

Fun & Flotation

Topside Acc.

Cockpit & Deck

Hardware, Fasteners

Camouflage

Misc.

Comm.

Simrad Precision-9 Compass

**SIMRAD**



- Measures heading, rate of turn, pitch and roll.
- Accurate and reliable solid-state sensor technology.
- Heading accuracy of  $\pm 2^\circ$  after calibration.
- Easily adjustable mounting bracket allows bulkhead or up-mast installation.
- IPX7 waterproof to suit up-mast mounting on steel-hulled vessels.
- NMEA 2000 connectivity.

Order No. Mfg. No. / Description  
**1432359** (12607-001)

List Price  
**\$645.09** B0-8508500

Simrad Autopilot Drive Units

A reversible hydraulic steering pump is used to add autopilot capabilities to outboard or sterndrive (inboard/outboard) vessels with existing hydraulic steering systems. Larger boats need larger pumps; your choice of pump will decide whether you need a standard NAC-2 or high-current NAC-3 autopilot computer.

Simrad RPU80 Autopilot Drive Unit

**SIMRAD**



- For boats up to 35'.
- For cylinder displacement of 4.9 - 15.2 cu. in.
- 0.8 lpm.
- 12 volt.

Order No. Mfg. No. / Description List Price  
**1432407** (15444-001) **\$850.09** D0-7008600

Simrad RPU160 Autopilot Drive Unit

**SIMRAD**



- For boats up to 50'.
- It works in conjunction with the AC42 autopilot computer as part of an autopilot system.
- 1.6 lpm.
- 12 volt.

Order No. Mfg. No. / Description List Price  
**1432408** (13766-001) **\$1,022.09** Z0-2987800

Simrad RPU300 Autopilot Drive Unit

**SIMRAD**



- For boats up to 70'.
- It works in conjunction with the NAC-3/AC42 autopilot computer as part of an autopilot system.
- 3.0 lpm.
- 12 volt.

Order No. Mfg. No. / Description List Price  
**1432409** (13767-001) **\$1,374.09** Z0-4618110

Simrad Verado Hose Kit

**SIMRAD**



- Length 6'.
- Sold per pair.

Order No. Mfg. No. / Description List Price  
**1432461** (VERHOSEKIT6F) Length 6' **\$206.09** D0-7846100

Simrad Verado Fitting Kit for Pump-1

**SIMRAD**



Order No. Mfg. No. / Description List Price  
**7000753** (11772-001) **\$364.99** D0-9919200

Simrad NEP-2 Network Expansion Port

**SIMRAD**



- Five Ethernet ports for displays and accessories.
- Simple plug-and-play connection, no configuration required.
- Water-resistant design for marine use.
- Runs on 12 or 24-volts, no separate power adapter required.

Order No. Mfg. No. / Description  
**1432339** (10029-001)

List Price  
**\$271.39** B0-5244200

- Electronics
- Trolling Motors
- Instruments
- Electrical
- Lighting
- Anchor & Dock
- Safety
- Steering, Controls
- Pumps
- Fuel System
- Seating & Pedestals
- Trailer
- Tops & Covers
- Perform.
- Propellers
- Engine & Care
- Cleaning & Care
- Paint & Paint Acc.
- Fun & Flotation
- Topside Acc.
- Cockpit & Deck
- Hardware, Fasteners
- Camouflage
- Misc.
- Comm.



Simrad HALO-4 Pulse Compression Radar



- True 64nm range with 4-foot open array antenna.
- Beam sharpening for enhanced target separation.
- Simultaneous dual range operation.
- Dedicated Harbor, Offshore, Weather and Bird modes.
- High-speed 48 RPM operation for rapid updates.
- Ready instantly from standby and in 16-25 seconds from power-on.
- MARPA target tracking (up to 10 targets, 20 in dual range).
- Optional VelocityTrack Doppler upgrade for collision avoidance.

Order No. Mfg. No. / Description List Price  
**1432349** (11470-001) **\$5,998.99** Z0-4195150

Simrad HALO24 Radar



- 48 nm range from a compact 24-inch dome.
- Advanced pulse compression technology with beam sharpening.
- Simultaneous Dual Range operation sees both near and far.
- Ultra-fast 60 RPM operation at ranges up to 1.5 nm.
- VelocityTrack Doppler technology for collision avoidance.
- Easy operation with harbour, offshore, weather, and bird modes.
- MARPA target tracking (up to 10 targets, 20 in dual range).
- Ready instantly from standby.
- Minimum Requirements: HALO24 radar requires an Ethernet-connected Simrad multifunction display or radar control unit. MARPA Target Tracking functionality requires a heading sensor and GPS receiver.

Order No. Mfg. No. / Description List Price  
**1432323** (14535-001) **\$2,799.09** Z0-4170420

Simrad SS StructureScan HD Thru-Hull Transducer Pair with Y Cable



- As with transom mount LSS-2 StructureScan HD transducers, these thru-hull stainless steel transducers deliver extreme target detail, bottom discrimination and bait and game fish separation at depths down to 300 ft and a wider range of up to 600 ft side-to-side coverage.
- All StructureScan HD transducers are packed with an enhanced dual-frequency element array that operates at 455 kHz and 800 kHz.
- These transducers include a high-performance fairing that will give you Structure performance at speeds up to 35 mph, feature a 30 ft transducer cable, plus a Y Cable that allows them to be connected to a single StructureScan HD module for simultaneous use.

Order No. Mfg. No. / Description List Price  
**1432345** (11460-001) **\$1,318.49** D0-9745010

Simrad HALO-3 Pulse Compression Radar



- True 48nm range with 3-foot open array antenna.
- Beam sharpening for enhanced target separation.
- Simultaneous dual range operation.
- Dedicated Harbor, Offshore, Weather and Bird modes.
- High-speed 48 RPM operation for rapid updates.
- Ready instantly from standby and in 16-25 seconds from power-on.
- MARPA target tracking (up to 10 targets, 20 in dual range).
- Optional VelocityTrack Doppler upgrade for collision avoidance.

Order No. Mfg. No. / Description List Price  
**1432347** (11469-001) **\$5,498.99** Z0-4192740

Simrad Scanstrut PowerTower Base Wedge



- 4° wedge for composite and aluminum PowerTower for HALO 20/20+ and Broadband Dome Radars.
- Designed to provide a level horizon for your radar when your boat is bow up and on the plane, maximizing the performance of your antenna.
- Simple to install and supplied with our excellent pre-fitted watertight base seal, our base wedges can be stacked on top of one another to compensate for greater trim angles.
- Made from marine grade polymer.

Order No. Mfg. No. / Description List Price  
**1432337** (PT3010) **\$99.89** B0-0998000

Simrad StructureScan 3D Dual Thru-Hull Transducer



- StructureScan 3D imaging transducer.
- Scans up to 180 metres (600 feet) to each side of your boat.
- Stainless steel transducers support through-hull mounting.
- Includes separate port and starboard transducers.
- Mount flat or with the included fairing blocks.

Order No. Mfg. No. / Description List Price  
**1432375** (13560-001) **\$2,399.09** C0-3293020

Electronics

Trolling Motors

Instruments

Electrical

Lighting

Anchor & Dock

Safety

Steering, Controls

Pumps

Fuel System

Seating & Pedestals

Trailer

Tops & Covers

Perform.

Propellers

Engine & Care

Cleaning & Care

Paint & Paint Acc.

Fun & Flotation

Topside Acc.

Cockpit & Deck

Hardware, Fasteners

Camouflage

Misc.

Comm.

Simrad StructureScan 3D Thru-Hull Transducer

**SIMRAD**



- StructureScan 3D imaging transducer.
- Scans up to 180 metres (600 feet) to each side of your boat.
- Stainless steel transducers support through-hull mounting.
- Mount flat or with the included fairing blocks.

Order No. Mfg. No. / Description List Price  
**1432373** (13559-001) **\$1,399.09** CO-3298110

Simrad Thru-Hull B275LH-W Bronze CHIRP Transducer

**SIMRAD**

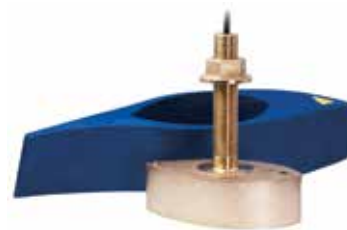

- Ideal for sportfishing and commercial vessels up to 25' in length.
- Dual channel transducer, connect to S5100 or NSS evo3.
- Frequencies: Low 42-65 kHz/High 150-250 kHz.
- Cone angle: 16°-25°/25°.
- Black 9 pin connector.
- Cable length 10 m (33 ft.).

Order No. Mfg. No. / Description List Price  
**1432322** (13771-001) **\$2,201.39** CO-8117810

Simrad Thru-Hull SS175L Stainless Steel CHIRP Transducer

**SIMRAD**



- Low frequency CHIRP (below 80 kHz) is used in deep water over 600', offers amazing depth performance (up to 10,000') and marks target at all depths in the water column.
- Frequencies: Low 40-60 kHz.
- Cone angle: 21°-32°.
- Black 9 pin connector.
- Cable length 10 m (33 ft.).

Order No. Mfg. No. / Description List Price  
**1432411** (13776-001) 20° Tilt **\$1,510.99** DO-9780210

Simrad Thru-Hull SS175M Stainless Steel CHIRP Transducers

**SIMRAD**



- Ideal for sportfishing and commercial vessels up to 8 m (25 ft) in length.
- This single-channel transducer offers Medium CHIRP for a balance between the great depth penetration of Low CHIRP, and the superior target resolution of High CHIRP.
- Frequencies: Medium 85-135 kHz.
- Cone angle: 11°-16°.
- Black 9 pin connector.
- Cable length 10 m (33 ft.).

Order No. Mfg. No. / Description List Price  
**1432413** (13778-001) 12° Tilt **\$1,258.99** DO-9170010  
**1432415** (13779-001) 20° Tilt **\$1,258.99** DO-9170010

Simrad Thru-Hull SS175H-W Stainless Steel CHIRP Transducer

**SIMRAD**



- The SS175H-W provides excellent target separation, making it easy distinguish baitfish from game fish and structure.
- Ideal for boats up to 10 m (35 ft) in length.
- Frequencies: High 150-250 kHz.
- Cone angle: 25°.
- Black 9 pin connector.
- Cable length 10 m (33 ft.).

Order No. Mfg. No. / Description List Price  
**1432417** (13782-001) 20° Tilt **\$1,510.99** DO-9780210

Simrad Thru-Hull SS60 Stainless Steel Broadband Transducers

**SIMRAD**



- Ideal for smaller sportfishing and commercial vessels up to 25' in length.
- Fishing in depths of down to 3,000'.
- Frequencies: 50/200 kHz.
- Cone angle: 45°/12°.
- Black 9 pin connector.

Order No. Mfg. No. / Description List Price  
**1432419** (13785-001) 12° Tilt **\$655.59** DO-7442500  
**1432421** (13786-001) 20° Tilt **\$655.59** DO-7442500

Simrad Thru-Hull SS75M Stainless Steel CHIRP Transducers

**SIMRAD**



- The ceramic element is tilted for built-in deadrise compensation, giving excellent echo returns for more accurate depth readings.
- Frequencies: Medium 80-130 kHz.
- Cone angle: 16°-24°.
- Black 9 pin connector.

Order No. Mfg. No. / Description List Price  
**1432427** (13909-001) 12° Tilt **\$805.39** DO-1344600  
**1432429** (13910-001) 20° Tilt **\$805.39** DO-1344600

Simrad Thru-Hull SS75H Stainless Steel CHIRP Transducers

**SIMRAD**



- The ceramic element is tilted for built-in deadrise compensation, giving excellent echo returns for more accurate depth readings.
- Frequencies: High 130-210 kHz.
- Cone angle: 9°-15°.
- Black 9 pin connector.

Order No. Mfg. No. / Description List Price  
**1432431** (13912-001) 12° Tilt **\$704.59** DO-7636500  
**1432433** (13913-001) 20° Tilt **\$704.59** DO-7636500

- Electronics
- Trolling Motors
- Instruments
- Electrical
- Lighting
- Anchor & Dock
- Safety
- Steering, Controls
- Pumps
- Fuel System
- Seating & Pedestals
- Trailer
- Tops & Covers
- Perform.
- Propellers
- Engine & Care
- Cleaning & Care
- Paint & Paint Acc.
- Fun & Flotation
- Topside Acc.
- Cockpit & Deck
- Hardware, Fasteners
- Camouflage
- Misc.
- Comm.

Simrad Thru-Hull B150M Bronze CHIRP Transducer



- Ideal for sportfishing and commercial vessels up to 25' in length.
- Frequencies: Medium 95-155 kHz.
- Cone angle: 17°-26°.
- Black 9 pin connector.
- Cable length 10 m (33 ft.).

Order No.	Mfg. No. / Description	List Price
<b>1432317</b>	(13922-001) 20° Tilt	<b>\$379.09</b> D0-7230300

Simrad Transom Mount TM150M CHIRP Transducer



- Ideal for sportfishing and commercial vessels up to 25' in length.
- Single-channel CHIRP transducer.
- Frequencies: Medium 95-155 kHz.
- Cone angle: 17°-26°.
- 7 pin connector.

Order No.	Mfg. No. / Description	List Price
<b>1432315</b>	(13944-001)	<b>\$299.09</b> D0-7293200

Simrad In-Hull P79 Depth Transducer



- Ideal for inshore use on motorboats with outboard engines, small racing yachts and RIBs.
- Plastic, in-hull dual-frequency, depth sensor.
- Frequencies: 50/200 kHz.
- Deadrise angles up to 22°.
- Cone angle: 45°/12°.
- Black 9 pin connector.

Order No.	Mfg. No. / Description	List Price
<b>1432316</b>	(13942-001)	<b>\$125.09</b> D0-7000100

Simrad Rear Mount Bracket Kit

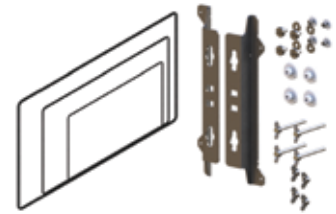

- Fits MO, NSO evo3 16/19/24 units.
- Includes dash seal and bracket kit.

Order No.	Mfg. No. / Description	List Price
<b>1432351</b>	(11618-001)	<b>\$56.09</b> D0-7844000

Simrad Edge Bezels



Order No.	Mfg. No. / Description	List Price
<b>1432391</b>	(13749-001) For use with NSS7 evo3	<b>\$15.29</b> D0-3221000
<b>1432393</b>	(13750-001) For use with NSS9 evo3	<b>\$17.39</b> D0-1931000
<b>1432395</b>	(13751-001) For use with NSS12 evo3	<b>\$19.39</b> D0-1551000
<b>1432397</b>	(13752-001) For use with NSS16 evo3	<b>\$23.49</b> D0-9781000

Simrad NSS evo3 and Zeus3 Chart Card Door



Order No.	Mfg. No. / Description	List Price
<b>1432389</b>	(13748-001)	<b>\$13.29</b> D0-3601000

Simrad Dash Mount Kits



Order No.	Mfg. No. / Description	List Price
<b>1432399</b>	(13753-001) For use with NSS7 evo3	<b>\$19.39</b> D0-1551000
<b>1432401</b>	(13754-001) For use with NSS9 evo3	<b>\$21.49</b> D0-9171000
<b>1432403</b>	(13755-001) For use with NSS12 evo3	<b>\$25.49</b> D0-9302000
<b>1432405</b>	(13756-001) For use with NSS16 evo3	<b>\$33.69</b> D0-5962000

Electronics

Trolling Motors

Instruments

Electrical

Lighting

Anchor & Dock

Safety

Steering, Controls

Pumps

Fuel System

Seating & Pedestals

Trailering

Tops & Covers

Perform.

Propellers

Engine & Care

Cleaning & Care

Paint & Paint Acc.

Fun & Flotation

Topside Acc.

Cockpit & Deck

Hardware, Fasteners

Camouflage

Misc.

Comm.

Simrad Suncovers



Simrad Protective Suncovers



Electronics

	Order No.	Mfg. No. / Description	List Price	
Trolling Motors	1432379	(13698-001) For use with G09 XSE	\$25.29	B0-6722000
	1432381	(13740-001) For use with NSS7 EVO3	\$25.49	D0-9302000
Instruments	1432383	(13741-001) For use with NSS9 EVO3	\$30.59	D0-7442000
	1432385	(13742-001) For use with NSS12 EVO3	\$35.69	D0-5582000
Electrical	1432387	(13743-001) For use with NSS16 EVO3	\$40.79	D0-3623000

	Order No.	Mfg. No. / Description	List Price	
	1432451	(14354-001) For use with 16" Monitors	\$91.89	D0-1537000
	1432453	(14355-001) For use with 19" Monitors	\$107.19	D0-5758000
	1432455	(14356-001) For use with 24" Monitors	\$132.69	D0-5160100

Marpac Transducer Mount Kit



- Easily mounts all Lowrance HS-WS, HS-WST, HS-WSBK, HS-WSPC, LHSWS and LHS-WST Skimmer (high speed) and Broadview transducers to any trolling motor.
- 1/2" ID on mounting ears.
- Clam shell pack for display.

Order No.	Description	List Price	
7-52648	Transducer Mount Kit	\$7.09	G0-5740000

Minn Kota Transducer Mounting Kit



- Allows transducer mounting on the lower unit of bow or transom mount trolling motors.
- Rugged, durable construction.
- Fits transducers of all major manufacturers.

Order No.	Mfg. No. / Description	List Price	
477035	(1840201) MKR-15	\$20.09	D0-7061000

Johnny Ray Universal Transom-Mounted Transducer Bracket



- Eliminates high speed depth sounder reading problems!
- Constructed of heavy 16 gauge T-304 stainless steel and assembled with stainless steel hardware.
- Designed and developed specifically to provide flawless depth finder reading at high speed or while cornering.
- Unique two-piece adjustable design provides an infinite number of settings to match the boat's transom angle and the water's surface.
- Keeps the transducer in clean (non-turbulent) water at speed or when cornering.
- "Kick-up" design protects the transducer from floating or hidden objects underwater.

Order No.	Mfg. No. / Description	List Price	
2847811	(JR-3)	\$46.29	H0-7772000

- Trolling Motors
- Instruments
- Electrical
- Lighting
- Anchor & Dock
- Safety
- Steering, Controls
- Pumps
- Fuel System
- Seating & Pedestals
- Trailering
- Tops & Covers
- Perform.
- Propellers
- Engine & Care
- Cleaning & Care
- Paint & Paint Acc.
- Fun & Flotation
- Topside Acc.
- Cockpit & Deck
- Hardware, Fasteners
- Camouflage
- Misc.
- Comm.

# Navico Installation Rebate Program

The Navico Installation Rebate Program is designed to ensure the customer experience is trouble free from day one. Compensation will be provided where requirements are met in accordance with this program. The program differs slightly depending on the product brand and specifics are as follows:

## Qualifications:

Have a current Direct Account/Authorized Reseller Agreement on file.

### Lowrance branded products:

- A regular part of your business must include installation of marine electronics, as well as the sale of boats; OR
- You must have demonstrated sufficient expertise in marine electronics installation (with sufficient knowledge of boat construction to ensure correct installation of Navico products), and installation of marine electronics products must be a regular part of your business.
- You must be set up/approved as a Navico Authorized Reseller if not already a direct account.

### B&G and Simrad branded products:

- Applicable to Certified Dealers only. This will be confirmed by Navico prior to processing the claim.
- Approved by Navico Sales Representative.

## Compensation:

### Lowrance branded products:

- Compensation amounts are based on the specific product installed. The maximum amount payable per boat is \$400.

### B&G and Simrad branded products:

- Compensation amounts are based on the specific product installed. No maximum amount payable or cap per boat.

### Payments:

- Direct and Indirect Accounts - payments will be made in the form of a check. Please allow 1-2 weeks for payment processing.

## Notes:

This program is subject to change at Navico's discretion. Thirty (30) days' notice will be provided prior to any change taking effect.

## Claim Reimbursement Requirements:

- Only one (1) claim per vessel is required.
- Claims should be submitted using the online claim form that can be accessed using the link below. Claims submitted using the Excel claim form will not be processed.  
<https://fs4.formsite.com/NavicoClaims/InstallationRebate/index.html>
- Claims must be submitted within 60 days of installation. NOTE: You will not be able to submit your online claim successfully if it is already past the 60-day period.
- Must provide a copy of the NIF file and attach it to the online claim submission. For instructions, click here or refer to the Master Program Book.

## Claim Status Inquiries:

- Email: [sis@navico.com](mailto:sis@navico.com)

## Not a Navico Authorized Reseller:

- Go to; <https://fs4.formsite.com/NavicoClaims/ARApplication-New/index.html>



Go With Confidence

# JUST GO.

Electronics

- Trolling Motors
- Instruments
- Electrical
- Lighting
- Anchor & Dock
- Safety
- Steering Controls
- Pumps
- Fuel System
- Seating & Pedestals
- Trailering
- Performance
- Propellers
- Engine
- Cleaning & Care
- Paint & Paint Acc.
- Fun & Flotation
- Topside Acc.
- Cockpit & Deck
- Hardware, Fasteners
- Combing
- Misc.
- Comm.



**NEW** LARGE 12-INCH DISPLAY



**GO SERIES CHARTPLOTTER / FISHFINDER**

Bigger, easier, and safer — the new Simrad Go Series allows you to maximise your time on the water. A super-bright touchscreen makes navigation easy, and with the widest choice of maps, radar compatibility, and optional transducer bundles; upgrading to Simrad has never been easier or more affordable.

AVAILABLE IN 5, 7, 9, AND 12-INCH DISPLAYS.  
Radar available on GO7, 9 and 12

[SIMRAD-YACHTING.COM/GO](http://SIMRAD-YACHTING.COM/GO)

**Marpac Electronics Ball Mount**

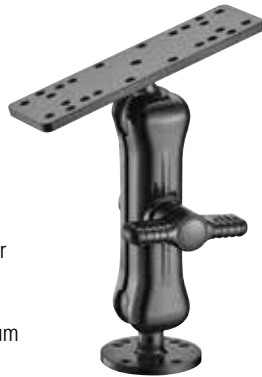

- Highly adjustable with a small foot print for endless mounting possibilities.
- 1-1/2" rubber ball clamps down securely.
- Coated marine grade aluminum for maximum corrosion resistance.
- Pre-drilled top plate fits many common electronics up to 7".
- 2-7/16" round base.
- Mounting plate measures 6-17/64" L x 2" W.
- Overall height 7-1/2".

Order No.	Description	List Price
7-2430	Electronics Ball Mount	\$35.39

**T-H Marine KVD KONG™ Extreme Electronics Mount**



- The KVD KONG electronics mount is an extreme electronics mount.
- The KONG is the only electronics mount truly designed and built to give a rock solid, no movement mount for the largest and heaviest marine electronics.
- All 6061 T6 aircraft aluminum and stainless steel.
- Unique half turn quick release base for easy removal.
- Developed with and endorsed by Kevin VanDam.

Order No.	Mfg. No. / Description	List Price
6418900	(SKLKKONG-1DP)	\$558.09

**T-H Marine Kong Wave Tamer Bow Mount Sonar Brackets**

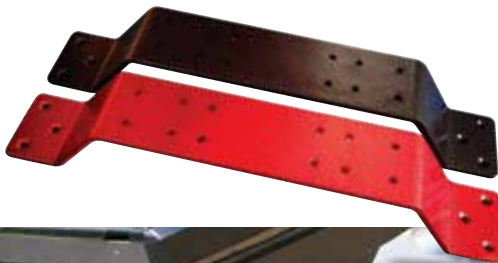

- Heavy gauge aluminum construction.
- Protects electronics from extreme conditions.
- Anodized finish - available in black or red.
- Universal hole pattern fits most electronics brackets.
- Can easily be drilled for any other models.
- Allows electronics to be mounts in center of front deck behind trolling motor pedal.
- Allows easy viewing while fishing from either side of boat.

Order No.	Mfg. No. / Description	List Price
6418910	(SKTM-F-BK-DP) Black	\$98.39
6418915	(SKTM-F-R-DP) Red	\$92.79

**T-H Marine KVD KONG™ Mini Extreme Electronics Mount**



- Designed to securely hold your heavy marine electronics in place under any condition.
- Our exclusive "Dowel Pin Lock" joint locking system insures that your valuable electronics stay in place where you want them.
- No more worries about your electronics slipping, moving, shifting or smashing on your boat while running in any conditions.
- Quick release spring loaded base.
- Multi-position pivot points in base.
- Easy to adjust wing nut locks on joints.
- Anodized aluminum with stainless fasteners.

Order No.	Mfg. No.	Arm	Top Plate	List Price
641883	(SKLK-SAST-DP)	3"	6"	\$289.19
641884	(SKLK-LALT-DP)	5"	12"	\$299.49

Electronics

- Trolling Motors
- Instruments
- Electrical
- Lighting
- Anchor & Dock
- Safety
- Steering, Controls
- Pumps
- Fuel System
- Seating & Pedestals
- Trailering
- Tops & Covers
- Perform.
- Propellers
- Engine & Care
- Cleaning & Care
- Paint & Paint Acc.
- Fun & Flotation
- Topside Acc.
- Cockpit & Deck
- Hardware, Fasteners
- Camouflage
- Misc.
- Comm.



RAM Mounts Compatibility Chart



	RAM-B-101-G4	RAM-101-G4	RAM-B-111 (Light use)	RAM-111 (Rugged Use)	RAM-137U	RAM-D-111-C	RAM-B-107 (Light Use)	RAM-B-107-1 (Light Use)	RAM-107 (Rugged Use)	RAM-B-101-LO11 (Light use)	RAM-101-LO11 (Rugged Use)	RAM-101-LO12	RAM-202-153-202	RAM-202-24-202	RAM-D-202-25-C-202	RAM-B-101-RYM1(Light use)	RAM-101-RYM1(Rugged use)	RAM-B-202-379-M616U	RAM-109H	RAM-109H-1	RAM-109V	RAM-109V-1	
<b>Humminbird Helix 5</b>													●										
<b>Humminbird Helix 7</b>														●									
<b>Humminbird Helix 9, 10, &amp; 12</b>															●				●	●	●		
<b>Humminbird PiranhaMax Series</b>								●											●	●	●		
<b>Humminbird 500/600 Series</b>									●														
<b>Humminbird 800/900 Series</b>																			●	●	●	●	
<b>Humminbird 1100 Series</b>																			●	●	●	●	
<b>Humminbird Onix Series</b>							●																
<b>Humminbird Solis Series</b>															●				●	●	●	●	
<b>Garmin Stiker 4</b>																							
<b>Garmin Striker 5 &amp; 7 Series</b>	●																						
<b>Garmin echoMAP Chirp 42-55 Series</b>				●															●	●	●	●	
<b>Garmin echoMAP Chirp 72-95 Series</b>		●																	●	●	●	●	
<b>Garmin GPSMAP 527/547</b>		●																	●	●	●	●	
<b>Garmin GPSMAP 741</b>		●																	●	●	●	●	
<b>Garmin GPSMAP 840xs/ 1020xs/1040xs</b>						●													●	●	●	●	
<b>Garmin GPSMAP 7607/7608</b>				●															●	●	●	●	
<b>Garmin GPSMAP 7610/7612</b>						●													●	●	●	●	
<b>Lowrance Elite-4/Mark-4/HOOK-4</b>							●					●											
<b>Lowrance HOOK-5</b>									●			●											
<b>Lowrance Elite-5 CHIRP/CHIRP Gold</b>									●			●											
<b>Lowrance HOOK-7</b>																			●	●	●	●	
<b>Lowrance Elite-7 CHIRP</b>																			●	●	●	●	
<b>Lowrance Elite-5 Ti</b>									●			●							●	●	●	●	
<b>Lowrance Elite-7 Ti</b>									●			●							●	●	●	●	
<b>Lowrance HDS-7 Gen2 Touch</b>																			●	●	●	●	
<b>Lowrance HDS-7 Gen3</b>																			●	●	●	●	
<b>Lowrance Elite-9 CHIRP</b>						●													●	●	●	●	
<b>Lowrance HOOK-9</b>																			●	●	●	●	
<b>Lowrance HDS-9 Gen2 Touch</b>						●																	
<b>Lowrance HDS-9 Gen3</b>						●																	
<b>Lowrance HDS-12 Gen2 Touch</b>						●																	
<b>Lowrance HDS-12 Gen3</b>						●																	
<b>Lowrance Hook<sup>2</sup> 4 &amp; 4x/5 &amp; 5x</b>												●											
<b>Lowrance Hook<sup>2</sup> 7 &amp; 7x/9</b>																			●	●	●	●	
<b>Lowrance Hook<sup>2</sup> 12</b>						●																	
<b>Raymarine Dragonfly 4, 5 &amp; Wi-Fish</b>																			●				
<b>Raymarine Dragonfly 7 PRO</b>																			●				
<b>Raymarine Dragonfly 6 &amp; 7</b>																	●						
<b>Marine Accessories and add on's</b>																							
<b>RAM-KNOB9H</b>							●								●								
<b>RAP-S-KNOB3</b>	●						●	●															
<b>RAP-S-KNOB5</b>		●		●				●					●	●				●					
<b>RAP-S-NUT5</b>						●									●								
<b>RAP-S-KNOB3-G</b>			●																				
<b>RAP-S-KNOB5-G</b>				●									●	●									
<b>RAP-S-NUT5-G</b>						●									●								
<b>RAP-S-KNOBG-109</b>																			●		●		

Electronics

Trolling Motors

Instruments

Electrical

Lighting

Anchor & Dock

Safety

Steering, Controls

Pumps

Fuel System

Seating & Pedestals

Trailering

Tops & Covers

Perform.

Propellers

Engine & Care

Cleaning & Care

Paint & Paint Acc.

Fun & Flotation

Topside Acc.

Cockpit & Deck

Hardware, Fasteners

Camouflage

Misc.

Comm.



RAM Mounts



- RAM Mounts feature a double ball and socket system, providing modularity and adjustability. A RAM arm is the connection between the mounting base and your device.

- The RAM Mounts rubber ball is unique to the RAM Mounts system. This innovative rubber ball delivers vibration dampening, anti-slip capabilities, nearly 360-degrees of adjustability and the ruggedness that the marine environment demands. The RAM Mounts round bases are made out of marine-grade aluminum and are powder-coated to offer corrosion resistance for storage in salt and fresh water.

RAM Mounts for Lowrance

RAM Standard Double Ball Mount



- Ball Size: 1".
- For Lowrance HOOK-3x, HOOK-4 and Elite-4.

Order No. Mfg. No. / Description List Price  
**672025** (RAM-B-101L01) **\$32.99** Z0-5232000

RAM Standard Double Ball Mount - Gimbal Plate



- Ball Size: 1".
- For Lowrance HOOK-4 and Elite-4.

Order No. Mfg. No. / Description List Price  
**672030** (RAM-B-107) **\$38.99** Z0-2372000

RAM Standard Double Ball Mount



- Ball Size: 1-1/2".
- For Lowrance HOOK-5 and Elite-5.

Order No. Mfg. No. / Description List Price  
**672000** (RAM-101-L011) **\$49.49** Z0-0643000

RAM Standard Double Ball Mount



- Ball Size: 1-1/2".
- For Lowrance HOOK<sup>2</sup> 5 and HOOK<sup>2</sup> 5x.

Order No. Mfg. No. / Description List Price  
**672046** (RAM101L012) **\$50.49** Z0-0453000  
**672047** (RAP101L012) Composite **\$40.99** Z0-1982000

RAM Mounts for Humminbird

RAM Standard Length Mount



- Ball Size: 1-1/2".
- For Humminbird 500 and 600 Series.

Order No. Mfg. No. / Description List Price  
**672005** (RAM-107) **\$55.49** Z0-9983000

RAM Standard Length Mount



- Ball Size: 1-1/2".
- For Humminbird Helix 5.

Order No. Mfg. No. / Description List Price  
**7001170** (202-153-202U) **\$42.99** Z0-9103000

RAM Standard Length Mount



- Ball Size: 1-1/2".
- For Humminbird Helix 7.

Order No. Mfg. No. / Description List Price  
**7001172** (202-24-202) **\$53.49** Z0-4573000

RAM Short Length Mount



- Ball Size: 2-1/4".
- For Humminbird Helix 9, Helix 10 and Helix 12.

Order No. Mfg. No. / Description List Price  
**6720035** (D20225C202U) **\$93.99** Z0-0166000

Electronics

Trolling Motors

Instruments

Electrical

Lighting

Anchor & Dock

Safety

Steering, Controls

Pumps

Fuel System

Seating & Pedestals

Trailering

Tops & Covers

Perform.

Propellers

Engine & Care

Cleaning & Care

Paint & Paint Acc.

Fun & Flotation

Topside Acc.

Cockpit & Deck

Hardware, Fasteners

Camouflage

Misc.

Comm.

- Trolling Motors
- Instruments
- Electrical
- Lighting
- Anchor & Dock
- Safety
- Steering, Controls
- Pumps
- Fuel System
- Seating & Pedestals
- Trailering
- Tops & Covers
- Perform.
- Propellers
- Engine & Care
- Cleaning & Care
- Paint & Paint Acc.
- Fun & Flotation
- Topside Acc.
- Cockpit & Deck
- Hardware, Fasteners
- Camouflage
- Misc.
- Comm.

**RAM Mount for Humminbird**

**RAM Standard Length Mount**



- Ball Size: 1".
- For Humminbird PiranhaMAX.

Order No.	Mfg. No. / Description	List Price	
<b>672035</b>	(RAM-B-107-1)	<b>\$36.49</b>	ZO-3552000

**RAM Mounts for Garmin**

**RAM Double Ball Mount with 3" x 11" Plate**



- Ball Size: 1-1/2".
- Rectangular Plate: 11" x 3".
- For Garmin GPSMAP 741.

Order No.	Mfg. No. / Description	List Price	
<b>6720015</b>	(RAM-137)	<b>\$70.99</b>	ZO-2023000

**RAM Universal Mounts**

**RAM Standard Double Ball Mounts**



- Rectangular Plate: 6-1/4" x 2".

Order No.	Mfg. No. / Description	List Price	
<b>672036</b>	(RAM-B-111) Ball Size: 1"	<b>\$34.49</b>	ZO-9242000
<b>672015</b>	(RAM-111) Ball Size: 1-1/2"	<b>\$50.49</b>	ZO-0553000

**RAM Heavy Duty Double Ball Mount**



- Ball Size: 2-1/4".

Order No.	Mfg. No. / Description	List Price	
<b>672040</b>	(RAM-D-111) Rectangular Plate: 11" x 3"	<b>\$131.99</b>	ZO-1039000
<b>7001174</b>	(RAM-D-115) Rectangular Plate: 6-1/4" x 2"	<b>\$116.99</b>	ZO-6428000

**RAM Standard Short Double Ball Mount**



- Ball Size: 1-1/2".
- Rectangular Plate: 6-1/4" x 2".

Order No.	Mfg. No. / Description	List Price	
<b>672020</b>	(RAM-111-B)	<b>\$45.49</b>	ZO-2023000

**RAM Heavy Duty Short Double Ball Mount**



- Ball Size: 2-1/4".
- Rectangular Plate: 11" x 3".

Order No.	Mfg. No. / Description	List Price	
<b>672045</b>	(RAM-D-111-C)	<b>\$112.99</b>	ZO-5497000

**RAM Single 6" Swing Arms with Mounting Base**



- The RAM single swing arm mount consists of a 6" long swing arm mounted on a vertical surface mounting base.
- At the device mounting end of the mount is a rectangular 6.25" x 2" plate.
- There are two pivoting points on the mount.
- One at the swing arm and base and one at the center of the rectangular plate and the end of the swing arm.
- Each pivoting point allows a complete 360° rotation.

Order No.	Mfg. No. / Description	List Price	
<b>672013</b>	(RAM-109V) With Vertical Mounting Base	<b>\$67.99</b>	ZO-9874000
<b>672012</b>	(RAM-109H) With Horizontal Mounting Base	<b>\$60.49</b>	ZO-7424000

**RAM Cable Manager**



- For Large Electronic Mounts.

Order No.	Mfg. No. / Description	List Price	
<b>672032</b>	(RAP-402U)	<b>\$19.99</b>	ZO-7831000

Dek-It Fishfinder Mounts



- Tournament tested and approved by Bassmaster Elite Pro Brandon Palaniuk.
- Constructed from high quality aluminum.
- Designed to take on those punishing runs when its all on the line.
- Hole patterns for multiple brands of fish finder electronics including Humminbird, Lowrance and Garmin.
- If needed you can drill your own holes to accomplish any fit.
- Fits nearly all boats with a recessed foot pedal well.
- The 22.5 Dek-It's fish finder mounts are tilted back getting your graph out in front of you a bit more and allow your foot more room to work.
- Black.
- Proudly made here in the USA.

Order No.	Mfg. No. / Description			List Price	
5006007	(DEKIT00BK)	0.0°	15.5" L x 5.5" W x 4" H	\$116.39	F0-7418000
5006014	(DEKIT22.5BK)	22.5°	15.5" L x 5.5" W x 4.5" H	\$128.59	F0-1009000

GPS DEK-IT MOUNTS

- The GPS Dek-It Mount's will accommodate Humminbird, Lowrance and Garmin antennas.

Order No.	Mfg. No. / Description			List Price	
5006020	(DEKIT00GPSBK)	0.0°	15.5" L x 5.5" W x 4" H	\$140.79	F0-5589000
5006037	(KIT22.5GPSBK)	22.5°	15.5" L x 5.5" W x 4.5" H	\$153.09	F0-6170100

Dual Dek-It Dash Mount



- Keep your console electronics centered right in front of you.
- Made using high quality 3/16" thick aluminum for durability.
- Designed to take on those punishing runs when its all on the line.
- Can be installed on many consoles that have a flat face.
- Hole patterns for multiple brands of electronics including Humminbird, Lowrance and Garmin.
- If needed you can drill your own holes.
- The four mounting holes in the base are located at 9-3/16" x 3".
- We recommend you upgrade your boats factory dash plate screws to bolt and washers with lock nuts. This upgrade will keep rough water from loosening the factory screws.
- Black.
- Proudly made here in the USA.

Order No.	Mfg. No. / Description			List Price	
5006075	(KITDUALDMBK)	24.75" L x 3.75" W x 3.25" H		\$244.89	F0-2417100

Dek-It Dash Mount



- Tournament tested and approved.
- Fits nearly all boats with a flat dash.
- Constructed from high quality aluminum.
- Designed to take on those punishing runs when its all on the line.
- Hole patterns for multiple brands of electronics including Humminbird, Lowrance and Garmin.
- If needed you can drill your own holes to accomplish any fit.
- We recommend you upgrade your boats factory dash panel screws to bolts with washers and lock nuts.
- Black.
- Proudly made here in the USA.

Order No.	Mfg. No. / Description			List Price	
5006044	(DEKITDMBK)	10" L x 3.5" W x 2.5" H		\$110.19	F0-3177000

Electronics

- Trolling Motors
- Instruments
- Electrical
- Lighting
- Anchor & Dock
- Safety
- Steering, Controls
- Pumps
- Fuel System
- Seating & Pedestals
- Trailering
- Tops & Covers
- Perform.
- Propellers
- Engine & Care
- Cleaning & Care
- Paint & Paint Acc.
- Fun & Flotation
- Topside Acc.
- Cockpit & Deck
- Hardware, Fasteners
- Camouflage
- Misc.
- Comm.

HydroWave H2 Fish Feeding Stimulator



HydroWave Replacement Speaker and Power Cord



- The HydroWave H2 omni-directional speaker offers the angler 16-bit CD quality sound.
- The speaker has a 14' cord to give the angler multiple mounting options.
- With a single plug-in the HydroWave H2 speaker/power cable is now even easier to plug into the unit.

Order No.	Mfg. No. / Description	List Price
3273350	(HWASSY2.OSPK)	\$96.59 FO-1676000

Electronics

- Multiple sound patterns.
- Waterproof speaker.
- 16 bit CD quality sound.
- Expansion port for additional sounds.
- 5 pre-programmed delay options (15/30/45/60/120).
- 14' speaker cord with 6' power cord.
- Lateral and vibration reaction technology.
- 2.5" liquid display
- Includes: H2 Unit, waterproof speaker with 14' cord, speaker mounting hardware, user guide and warranty card.

Order No.	Mfg. No. / Description	List Price
3273300	(HW100038-11P)	\$538.89 FO-2277300

Trolling Motors

Instruments

Electrical

Lighting

Anchor & Dock

Safety

Steering, Controls

Pumps

Fuel System

Seating & Pedestals

Trailer

Tops & Covers

Perform.

Propellers

Engine & Care

Cleaning & Care

Paint & Paint Acc.

Fun & Flotation

Topside Acc.

Cockpit & Deck

Hardware, Fasteners

Camouflage

Misc.

Comm.





## Minn Kota Trolling Motor Reference Guide

DMI #	Part #	Model	Mount Feature	Control	Thrust	Volt	Speeds	Shaft Length	Features
<b>Ultrix with i-Pilot GPS, Digital Maximizer and Weedless Wedge 2 Propeller (Bow Mount Motors)</b>									
4756006	1368800	80/IP/US2/BT	Lift-Assist	i-Pilot Remote/Foot Pedal	80#	24	Variable	45"	Universal Sonar 2
4756008	1368801	80/IP/US2/BT	Lift-Assist	i-Pilot Remote/Foot Pedal	80#	24	Variable	52"	Universal Sonar 2
4756013	1368820	112/IP/US2/BT	Lift-Assist	i-Pilot Remote/Foot Pedal	112#	36	Variable	45"	Universal Sonar 2
4756015	1368821	112/IP/US2/BT	Lift-Assist	i-Pilot Remote/Foot Pedal	112#	36	Variable	52"	Universal Sonar 2
4756017	1368822	112/IP/US2/BT	Lift-Assist	i-Pilot Remote/Foot Pedal	112#	36	Variable	60"	Universal Sonar 2
4756077	1368850	80/IP/MDI/BT	Lift-Assist	i-Pilot Remote/Foot Pedal	80#	24	Variable	45"	Built-In MEGA DI
4756079	1368851	80/IP/MDI/BT	Lift-Assist	i-Pilot Remote/Foot Pedal	80#	24	Variable	52"	Built-In MEGA DI
4756081	1368852	80/IP/MDI/BT	Lift-Assist	i-Pilot Remote/Foot Pedal	80#	24	Variable	60"	Built-In MEGA DI
4756083	1368870	112/IP/MDI/BT	Lift-Assist	i-Pilot Remote/Foot Pedal	112#	36	Variable	45"	Built-In MEGA DI
4756085	1368871	112/IP/MDI/BT	Lift-Assist	i-Pilot Remote/Foot Pedal	112#	36	Variable	52"	Built-In MEGA DI
4756087	1368872	112/IP/MDI/BT	Lift-Assist	i-Pilot Remote/Foot Pedal	112#	36	Variable	60"	Built-In MEGA DI
<b>Ultrix with i-Pilot Link GPS, Digital Maximizer and Weedless Wedge 2 Propeller (Bow Mount Motors)</b>									
4756019	1368810	80/IP Link/US2/BT	Lift-Assist	i-Pilot Link Remote/Foot Pedal	80#	24	Variable	45"	Universal Sonar 2
4756021	1368811	80/IP Link/US2/BT	Lift-Assist	i-Pilot Link Remote/Foot Pedal	80#	24	Variable	52"	Universal Sonar 2
4756025	1368830	112/IP Link/US2/BT	Lift-Assist	i-Pilot Link Remote/Foot Pedal	112#	36	Variable	45"	Universal Sonar 2
4756027	1368831	112/IP Link/US2/BT	Lift-Assist	i-Pilot Link Remote/Foot Pedal	112#	36	Variable	52"	Universal Sonar 2
4756065	1368860	80/IP Link/MDI/BT	Lift-Assist	i-Pilot Link Remote/Foot Pedal	80#	24	Variable	45"	Built-In MEGA DI
4756067	1368861	80/IP Link/MDI/BT	Lift-Assist	i-Pilot Link Remote/Foot Pedal	80#	24	Variable	52"	Built-In MEGA DI
4756069	1368862	80/IP Link/MDI/BT	Lift-Assist	i-Pilot Link Remote/Foot Pedal	80#	24	Variable	60"	Built-In MEGA DI
4756071	1368880	112/IP Link/MDI/BT	Lift-Assist	i-Pilot Link Remote/Foot Pedal	112#	36	Variable	45"	Built-In MEGA DI
4756073	1368881	112/IP Link/MDI/BT	Lift-Assist	i-Pilot Link Remote/Foot Pedal	112#	36	Variable	52"	Built-In MEGA DI
4756075	1368882	112/IP Link/MDI/BT	Lift-Assist	i-Pilot Link Remote/Foot Pedal	112#	36	Variable	60"	Built-In MEGA DI
4756099	1368865	80/IP Link/	Lift-Assist	i-Pilot Link Remote/Foot Pedal	80#	24	Variable	45"	Mega DI/Side Imaging
4756101	1368866	80/IP Link/	Lift-Assist	i-Pilot Link Remote/Foot Pedal	80#	24	Variable	52"	Mega DI/Side Imaging
4756103	138867	80/IP Link/	Lift-Assist	i-Pilot Link Remote/Foot Pedal	80#	24	Variable	60"	Mega DI/Side Imaging
4756105	1368885	112/IP Link/	Lift-Assist	i-Pilot Link Remote/Foot Pedal	112#	36	Variable	45"	Mega DI/Side Imaging
4756107	1368886	112/IP Link/	Lift-Assist	i-Pilot Link Remote/Foot Pedal	112#	36	Variable	52"	Mega DI/Side Imaging
4756109	1368887	112/IP Link/	Lift-Assist	i-Pilot Link Remote/Foot Pedal	112#	36	Variable	60"	Mega DI/Side Imaging
<b>Ultrerra with i-Pilot GPS, Digital Maximizer and Weedless Wedge 2 Propeller (Bow Mount Motors)</b>									
4755983	1358922	80/IP/US2/BT	Auto Stow/Deploy	i-Pilot Remote/Foot Pedal	80#	24	Variable	45"	Universal Sonar 2
4755986	1358920	80/IP/US2/BT	Auto Stow/Deploy	i-Pilot Remote/Foot Pedal	80#	24	Variable	60"	Universal Sonar 2
4755988	1358932	112/IP/US2/BT	Auto Stow/Deploy	i-Pilot Remote/Foot Pedal	112#	36	Variable	45"	Universal Sonar 2
4755990	1358930	112/IP/US2/BT	Auto Stow/Deploy	i-Pilot Remote/Foot Pedal	112#	36	Variable	60"	Universal Sonar 2
4755992	1358933	112/IP/US2/BT	Auto Stow/Deploy	i-Pilot Remote/Foot Pedal	112#	36	Variable	72"	Universal Sonar 2
4755601	1358982	80/IP/MDI/BT	Auto Stow/Deploy	i-Pilot Remote/Foot Pedal	80#	24	Variable	45"	Built-In MEGA DI
6755603	1358980	80/IP/MDI/BT	Auto Stow/Deploy	i-Pilot Remote/Foot Pedal	80#	24	Variable	60"	Built-In MEGA DI
4756007	1358992	112/IP/MDI/BT	Auto Stow/Deploy	i-Pilot Remote/Foot Pedal	112#	36	Variable	45"	Built-In MEGA DI
4756009	1358990	112/IP/MDI/BT	Auto Stow/Deploy	i-Pilot Remote/Foot Pedal	112#	36	Variable	60"	Built-In MEGA DI
4756010	1358993	112/IP/MDI/BT	Auto Stow/Deploy	i-Pilot Remote/Foot Pedal	112#	36	Variable	72"	Built-In MEGA DI
<b>Ultrerra with i-Pilot Link GPS, Digital Maximizer and Weedless Wedge 2 Propeller (Bow Mount Motors)</b>									
4755995	1358983	80/IP Link/MDI/BT	Auto Stow/Deploy	i-Pilot Link Remote/Foot Pedal	80#	24	Variable	45"	Built-In MEGA DI
4755997	1358981	80/IP Link/MDI/BT	Auto Stow/Deploy	i-Pilot Link Remote/Foot Pedal	80#	24	Variable	60"	Built-In MEGA DI
4755998	1358991	112/IP Link/MDI/BT	Auto Stow/Deploy	i-Pilot Link Remote/Foot Pedal	112#	36	Variable	60"	Built-In MEGA DI
4755600	1358994	112/IP Link/MDI/BT	Auto Stow/Deploy	i-Pilot Link Remote/Foot Pedal	112#	36	Variable	72"	Built-In MEGA DI
4756089	1358985	80/IP Link/	Auto Stow/Deploy	i-Pilot Link Remote/Foot Pedal	80#	24	Variable	45"	Mega DI/Side Imaging
4756091	1358986	80/IP Link/	Auto Stow/Deploy	i-Pilot Link Remote/Foot Pedal	80#	24	Variable	60"	Mega DI/Side Imaging
4756093	1358995	112/IP Link/	Auto Stow/Deploy	i-Pilot Link Remote/Foot Pedal	112#	36	Variable	60"	Mega DI/Side Imaging
4756095	1358996	112/IP Link/	Auto Stow/Deploy	i-Pilot Link Remote/Foot Pedal	112#	36	Variable	72"	Mega DI/Side Imaging
<b>Terrova with i-Pilot GPS, Digital Maximizer and Weedless Wedge 2 Propeller (Bow Mount Motors)</b>									
4755957	1358856	55/IP/US2/BT	Lift-Assist	i-Pilot Remote/Foot Pedal	55#	12	Variable	45"	Universal Sonar 2
4755960	1358857	55/IP/US2/BT	Lift-Assist	i-Pilot Remote/Foot Pedal	55#	12	Variable	54"	Universal Sonar 2
4755963	1358893	80/IP/US2/BT	Lift-Assist	i-Pilot Remote/Foot Pedal	80#	24	Variable	45"	Universal Sonar 2
4755965	1358894	80/IP/US2/BT	Lift-Assist	i-Pilot Remote/Foot Pedal	80#	24	Variable	60"	Universal Sonar 2
4755967	1358895	80/IP/US2/BT	Lift-Assist	i-Pilot Remote/Foot Pedal	80#	24	Variable	72"	Universal Sonar 2
4755969	1358846	112/IP/US2/BT	Lift-Assist	i-Pilot Remote/Foot Pedal	112#	36	Variable	60"	Universal Sonar 2
4755971	1358847	112/IP/US2/BT	Lift-Assist	i-Pilot Remote/Foot Pedal	112#	36	Variable	72"	Universal Sonar 2

- Electronics
- Trolling Motors
- Instruments
- Electrical
- Lighting
- Anchor & Dock
- Safety
- Steering, Controls
- Pumps
- Fuel System
- Seating & Pedestals
- Trailering
- Tops & Covers
- Perform.
- Propellers
- Engine & Care
- Cleaning & Care
- Paint & Paint Acc.
- Fun & Flotation
- Topside Acc.
- Cockpit & Deck
- Hardware, Fasteners
- Camouflage
- Misc.
- Comm.



**Minn Kota Trolling Motor Reference Guide**

DMI #	Part #	Model	Mount Feature	Control	Thrust	Volt	Speeds	Shaft Length	Features
-------	--------	-------	---------------	---------	--------	------	--------	--------------	----------

**Terrova with i-Pilot GPS, Digital Maximizer and Weedless Wedge 2 Propeller (Bow Mount Motors)**

4755968	1358880	80/IP/MDI/BT	Lift-Assist	i-Pilot Remote/Foot Pedal	80#	24	Variable	45"	Built-In MEGA DI
4755970	1358881	80/IP/MDI/BT	Lift-Assist	i-Pilot Remote/Foot Pedal	80#	24	Variable	60"	Built-In MEGA DI
4755972	1358882	80/IP/MDI/BT	Lift-Assist	i-Pilot Remote/Foot Pedal	80#	24	Variable	72"	Built-In MEGA DI
4755974	1358835	112/IP/MDI/BT	Lift-Assist	i-Pilot Remote/Foot Pedal	112#	36	Variable	60"	Built-In MEGA DI

**Terrova with i-Pilot Link GPS, Digital Maximizer and Weedless Wedge 2 Propeller (Bow Mount Motors)**

4755973	1358858	55/IP Link/US2/BT	Lift-Assist	i-Pilot Link Remote/Foot Pedal	55#	12	Variable	54"	Universal Sonar 2
4755975	1358896	80/IP Link/US2/BT	Lift-Assist	i-Pilot Link Remote/Foot Pedal	80#	24	Variable	45"	Universal Sonar 2
4755978	1358897	80/IP Link/US2/BT	Lift-Assist	i-Pilot Link Remote/Foot Pedal	80#	24	Variable	60"	Universal Sonar 2
4755961	1358883	80/IP Link/MDI/BT	Lift-Assist	i-Pilot Link Remote/Foot Pedal	80#	24	Variable	45"	Built-In MEGA DI
4755962	1358884	80/IP Link/MDI/BT	Lift-Assist	i-Pilot Link Remote/Foot Pedal	80#	24	Variable	60"	Built-In MEGA DI
4755964	1358837	112/IP Link/MDI/BT	Lift-Assist	i-Pilot Link Remote/Foot Pedal	112#	36	Variable	60"	Built-In MEGA DI
4755966	1358838	112/IP Link/MDI/BT	Lift-Assist	i-Pilot Link Remote/Foot Pedal	112#	36	Variable	72"	Built-In MEGA DI

**Fortrex with Digital Maximizer and Weedless Wedge 2 Propeller (Bow Mount Motors)**

475590	1368660	Fortrex 80	Lift-Assist/Bowguard	Heel-Toe/Cable Foot Pedal	80#	24	Variable	45"	
475591	1368661	Fortrex 80	Lift-Assist/Bowguard	Heel-Toe/Cable Foot Pedal	80#	24	Variable	52"	
475599	1368687	Fortrex 112	Lift-Assist/Bowguard	Heel-Toe/Cable Foot Pedal	112#	36	Variable	45"	
475602	1368688	Fortrex 112	Lift-Assist/Bowguard	Heel-Toe/Cable Foot Pedal	112#	36	Variable	52"	
475593	1368670	Fortrex 80/US2	Lift-Assist/Bowguard	Heel-Toe/Cable Foot Pedal	80#	24	Variable	45"	Universal Sonar 2
475592	1368671	Fortrex 80/US2	Lift-Assist/Bowguard	Heel-Toe/Cable Foot Pedal	80#	24	Variable	52"	Universal Sonar 2
475610	1368695	Fortrex 112/US2	Lift-Assist/Bowguard	Heel-Toe/Cable Foot Pedal	112#	36	Variable	45"	Universal Sonar 2
475613	1368696	Fortrex 112/US2	Lift-Assist/Bowguard	Heel-Toe/Cable Foot Pedal	112#	36	Variable	52"	Universal Sonar 2
475598	1368666	Fortrex 80/MDI	Lift-Assist/Bowguard	Heel-Toe/Cable Foot Pedal	80#	24	Variable	52"	Built-In MEGA DI
475600	1368675	Fortrex 112/MDI	Lift-Assist/Bowguard	Heel-Toe/Cable Foot Pedal	112#	36	Variable	45"	Built-In MEGA DI

**PowerDrive with Digital Maximizer (Bow Mount Motors)**

4756032	1358790	PowerDrive 45/BT	Deploy-Assist Lever	Side-to-Side/Electric Foot Pedal	45#	12	Variable	48"	Power Prop
4756036	1358737	PowerDrive 55/BT	Deploy-Assist Lever	Side-to-Side/Electric Foot Pedal	55#	12	Variable	54"	Weedless Wedge 2
4756045	1358733	PowerDrive 70/BT	Deploy-Assist Lever	Side-to-Side/Electric Foot Pedal	70#	24	Variable	60"	Weedless Wedge 2

**PowerDrive with Digital Maximizer and Universal Sonar 2 (Bow Mount Motors)**

4756038	1358748	55/US2/BT	Deploy-Assist Lever	Side-to-Side/Electric Foot Pedal	55#	12	Variable	54"	Weedless Wedge 2
4756049	1358763	70/US2/BT	Deploy-Assist Lever	Side-to-Side/Electric Foot Pedal	70#	24	Variable	60"	Weedless Wedge 2

**PowerDrive with i-Pilot, Digital Maximizer and Weedless Wedge 2 Propeller (Bow Mount Motors)**

4756056	1358744	55/IP/BT	Deploy-Assist Lever	Side-to-Side/Electric Foot Pedal	55#	12	Variable	54"	
4756061	1358731	70/IP/BT	Deploy-Assist Lever	Side-to-Side/Electric Foot Pedal	70#	24	Variable	54"	
4756058	1358749	55/IP/US2/BT	Deploy-Assist Lever	Side-to-Side/Electric Foot Pedal	55#	12	Variable	54"	Universal Sonar 2
4756063	1358761	70/IP/US2/BT	Deploy-Assist Lever	Side-to-Side/Electric Foot Pedal	70#	24	Variable	60"	Universal Sonar 2

**Maxxum with Weedless Wedge 2 Propeller (Bow Mount Motors)**

475410	1368561	Maxxum 70	Bowguard	Heel-Toe/Cable Foot Pedal	70#	24	Variable	42"	Digital Maximizer
475424	1368562	Maxxum 70	Bowguard	Heel-Toe/Cable Foot Pedal	70#	24	Variable	52"	Digital Maximizer
475397	1368560	Maxxum 70/SC	Bowguard	Heel-Toe/Cable Foot Pedal	70#	24	5-Speed	42"	
475520	1368630	Maxxum 70/SC/H	Bowguard	Tilt/Extend Tiller	70#	24	5 FWD/3 REV	52"	

**Edge (Bow Mount Motors)**

475212	1355946	Edge 45	Latch & Door	Heel-Toe/Cable Foot Pedal	45#	12	5-Speed	36"	Power Prop
475214	1366947	Edge 45	Latch & Door	Heel-Toe/Cable Foot Pedal	45#	12	5-Speed	45"	Power Prop
475290	1355956	Edge 55	Latch & Door	Heel-Toe/Cable Foot Pedal	55#	12	5-Speed	45"	Weedless Wedge 2
475292	1355957	Edge 55	Latch & Door	Heel-Toe/Cable Foot Pedal	55#	12	5-Speed	52"	Weedless Wedge 2
475296	1355970	Edge 70	Latch & Door	Heel-Toe/Cable Foot Pedal	70#	24	5-Speed	45"	Weedless Wedge 2
475297	1355971	Edge 70	Latch & Door	Heel-Toe/Cable Foot Pedal	70#	24	5-Speed	52"	Weedless Wedge 2
475218	1355935	Edge 45/H	Latch & Door	Tilt Twist Tiller	45#	12	5 FWD/3 REV	45"	Power Prop
475220	1355963	Edge 55/H	Latch & Door	Tilt Twist Tiller	55#	12	5 FWD/3 REV	52"	Weedless Wedge 2

Electronics

Trolling Motors

Instruments

Electrical

Lighting

Anchor & Dock

Safety

Steering, Controls

Pumps

Fuel System

Seating & Pedestals

Trailer

Tops & Covers

Perform.

Propellers

Engine & Care

Cleaning & Care

Paint & Paint Acc.

Fun & Flotation

Topside Acc.

Cockpit & Deck

Hardware, Fasteners

Camouflage

Misc.

Comm.



## Minn Kota Trolling Motor Reference Guide

DMI #	Part #	Model	Mount Feature	Control	Thrust	Volt	Speeds	Shaft Length	Features
<b>Traxxis with Digital Maximizer (Transom Mount Motors)</b>									
7000946	1368707	Traxxis 45	One-Hand Stow	Tilt/Extend Tiller	45#	12	Variable	36"	Power Prop
475181	1368715	Traxxis 55	One-Hand Stow	Tilt/Extend Tiller	55#	12	Variable	36"	Power Prop
475179	1368716	Traxxis 55	One-Hand Stow	Tilt/Extend Tiller	55#	12	Variable	42"	Power Prop
7000948	1368720	Traxxis 70	One-Hand Stow	Tilt/Extend Tiller	70#	24	Variable	42"	Weedless Wedge 2
7000950	1368730	Traxxis 80	One-Hand Stow	Tilt/Extend Tiller	80#	24	Variable	42"	Weedless Wedge 2
<b>Endura Max with Digital Maximizer (Transom Mount Motors)</b>									
474850	1352140	Endura Max 40	Lever Lock	Telescoping Tiller	40#	12	Variable	36"	Power Prop
474855	1352145	Endura Max 45	Lever Lock	Telescoping Tiller	45#	12	Variable	36"	Power Prop
474860	1352150	Endura Max 50	Lever Lock	Telescoping Tiller	50#	12	Variable	36"	Power Prop
474870	1352155	Endura Max 55	Lever Lock	Telescoping Tiller	55#	12	Variable	36"	Power Prop
474875	1352156	Endura Max 55	Lever Lock	Telescoping Tiller	55#	12	Variable	42"	Power Prop
<b>Endura (Transom Mount Motors)</b>									
474830	1352230	Endura 30	Lever Lock	Telescoping Tiller	30#	12	Variable	30"	Power Prop
474835	1352240	Endura 40	Lever Lock	Telescoping Tiller	40#	12	Variable	36"	Power Prop
7000902	1352245	Endura 45	Lever Lock	Telescoping Tiller	45#	12	Variable	36"	Power Prop
474840	1352250	Endura 50	Lever Lock	Telescoping Tiller	50#	12	Variable	36"	Power Prop
475450	1352251	Endura 50	Lever Lock	Telescoping Tiller	50#	12	Variable	42"	Power Prop
474845	1352256	Endura 55	Lever Lock	Telescoping Tiller	55#	12	Variable	42"	Power Prop
<b>PowerDrive Pontoon Foot Control with Weedless Wedge 2 Propeller (Bow Mount Motors)</b>									
4756004	1358745	PowerDrive 54/BT	Quick Release Bracket	Side-to-Side/Electric Foot Pedal	54#	12	Variable	48"	Digital Maximizer
4756005	1358729	PowerDrive 68/BT	Quick Release Bracket	Side-to-Side/Electric Foot Pedal	68#	24	Variable	48"	Digital Maximizer
<b>Pontoon Hand Control with Weedless Wedge 2 Propeller (Bow Mount Motors)</b>									
474743	1355964	Pontoon 55/H	Pontoon Latch & Door	Tilt Twist Tiller	55#	12	5 FWD/3 REV	52"	
474746	1355979	Pontoon 70/H	Pontoon Latch & Door	Tilt Twist Tiller	70#	24	5 FWD/3 REV	52"	
<b>Riptide Ulterra with i-Pilot GPS, Digital Maximizer and Weedless Wedge 2 Propeller (Bow Mount Motors)</b>									
4755935	1358955	80/IP/BT	Auto Stow/Deploy	i-Pilot Remote	80#	24	Variable	54"	
4755937	1358956	80/IP/BT	Auto Stow/Deploy	i-Pilot Remote	80#	24	Variable	60"	
4755938	1358954	80/IP/BT	Auto Stow/Deploy	i-Pilot Remote	80#	24	Variable	72"	
4755939	1358965	112/IP/BT	Auto Stow/Deploy	i-Pilot Remote	112#	36	Variable	60"	
4755941	1358966	112/IP/BT	Auto Stow/Deploy	i-Pilot Remote	112#	36	Variable	72"	
<b>Riptide Ulterra with i-Pilot Link GPS, Digital Maximizer and Weedless Wedge 2 Propeller (Bow Mount Motors)</b>									
4755945	1358958	80/IP Link/BT	Auto Stow/Deploy	i-Pilot Link Remote	80#	24	Variable	60"	
4755947	1358959	80/IP Link/BT	Auto Stow/Deploy	i-Pilot Link Remote	80#	24	Variable	72"	
4755951	1358967	112/IP Link/BT	Auto Stow/Deploy	i-Pilot Link Remote	112#	36	Variable	60"	
4755953	1358968	112/IP Link/BT	Auto Stow/Deploy	i-Pilot Link Remote	112#	36	Variable	72"	
<b>Riptide Terrova with Digital Maximizer and Weedless Wedge 2 Propeller (Bow Mount Motors)</b>									
4755915	1363762	80/CP/BT	Lift-Assist	CoPilot Remote	80#	24	Variable	54"	
<b>Riptide Terrova with i-Pilot, Digital Maximizer and Weedless Wedge 2 Propeller (Bow Mount Motors)</b>									
4755917	1363706	55/IP/BT	Lift-Assist	i-Pilot Remote	55#	12	Variable	54"	
4756097	1363708	55/IP/BT	Lift-Assist	i-Pilot Remote	55#	12	Variable	60"	
4755919	1363740	80/IP/BT	Lift-Assist	i-Pilot Remote	80#	24	Variable	54"	
4755921	1363741	80/IP/BT	Lift-Assist	i-Pilot Remote	80#	24	Variable	60"	
4755922	1363742	80/IP/BT	Lift-Assist	i-Pilot Remote	80#	24	Variable	72"	
4755924	1363732	112/IP/BT	Lift-Assist	i-Pilot Remote	112#	36	Variable	60"	
4755926	1363735	112/IP/BT	Lift-Assist	i-Pilot Remote	112#	36	Variable	72"	



MINN KOTA®



**Minn Kota Trolling Motor Reference Guide**

DMI #	Part #	Model	Mount Feature	Control	Thrust	Volt	Speeds	Shaft Length	Features
<b>Riptide Terrova with i-Pilot Link, Digital Maximizer and Weedless Wedge 2 Propeller (Bow Mount Motors)</b>									
4755929	1363707	55/IP Link/BT	Lift-Assist	i-Pilot Link Remote	55#	12	Variable	54"	
4755933	1363746	80/IP Link/BT	Lift-Assist	i-Pilot Link Remote	80#	24	Variable	60"	
4755934	1363747	80/IP Link/BT	Lift-Assist	i-Pilot Link Remote	80#	24	Variable	72"	
4755936	1363738	112/IP Link/BT	Lift-Assist	i-Pilot Link Remote	112#	36	Variable	60"	
4755940	1363739	112/IP Link/BT	Lift-Assist	i-Pilot Link Remote	112#	36	Variable	72"	
4755942	1363737	112/IP Link/BT	Lift-Assist	i-Pilot Link Remote	112#	36	Variable	87"	
<b>Riptide PowerDrive with Digital Maximizer and Weedless Wedge 2 Propeller (Bow Mount Motors)</b>									
4755908	1363558	55/CP/BT	Deploy-Assist Lever	CoPilot Remote	55#	12	Variable	48"	
4755910	1363559	55/CP/BT	Deploy-Assist Lever	CoPilot Remote	55#	12	Variable	54"	
4755912	1363565	70/CP/BT	Deploy-Assist Lever	CoPilot Remote	70#	24	Variable	54"	
<b>Riptide PowerDrive with i-Pilot, Digital Maximizer and Weedless Wedge 2 Propeller (Bow Mount Motors)</b>									
4755903	1363556	55/IP/BT	Deploy-Assist Lever	i-Pilot Remote	55#	12	Variable	48"	
4755932	1363548	55/IP/BT	Deploy-Assist Lever	i-Pilot Remote	55#	12	Variable	54"	
4755905	1363564	70/IP/BT	Deploy-Assist Lever	i-Pilot Remote	70#	24	Variable	54"	
<b>Riptide Fortrex with Digital Maximizer and Weedless Wedge 2 Propeller (Bow Mount Motors)</b>									
475109	1363640	Riptide Fortrex 80	Lift-Assist/Bowguard	Tilt/Extend Tiller	80#	24	Variable	52"	
475110	1363641	Riptide Fortrex 80	Lift-Assist/Bowguard	Tilt/Extend Tiller	80#	24	Variable	62"	
475116	1363660	Riptide Fortrex 112	Lift-Assist/Bowguard	Tilt/Extend Tiller	112#	36	Variable	62"	
<b>Riptide Maxxum with Weedless Wedge 2 Propeller (Bow Mount Motors)</b>									
475031	1363422	55/L&D/H	Latch & Door	Tilt/Extend Tiller	55#	12	Variable	52"	Digital Maximizer
475118	1363447	80/L&D/H	Latch & Door	Tilt/Extend Tiller	80#	24	Variable	52"	Digital Maximizer
475041	1363420	55/L&D/SC/H	Latch & Door	Tilt/Extend Tiller	55#	12	5 FWD/3 REV	42"	
475043	1363421	55/L&D/SC/H	Latch & Door	Tilt/Extend Tiller	55#	12	5 FWD/3 REV	52"	
475071	1363425	70/L&D/SC/H	Latch & Door	Tilt/Extend Tiller	70#	24	5 FWD/3 REV	52"	
475119	1363445	80/BG/H	Bowguard	Tilt/Extend Tiller	80#	24	Variable	52"	Digital Maximizer
475120	1363446	80/BG/H	Bowguard	Tilt/Extend Tiller	80#	24	Variable	62"	Digital Maximizer
<b>Riptide Edge with Digital Maximizer and Weedless Wedge 2 Propeller (Bow Mount Motors)</b>									
475033	1355920	Riptide Edge 70/H	Latch & Door	Tilt/Extend Tiller	70#	24	Variable	52"	
<b>Riptide Transom with Digital Maximizer (Transom Mount Motors)</b>									
475112	1363845	Riptide Transom 45	Lever Lock Bracket	Tilt/Extend Tiller	45#	12	Variable	36"	Weedless Wedge 2
475117	1363856	Riptide Transom 55	Lever Lock Bracket	Tilt/Extend Tiller	55#	24	Variable	42"	Weedless Wedge 2
475108	1363831	Riptide Transom 80	Lever Lock Bracket	Tilt/Extend Tiller	80#	24	Variable	42"	Weedless Wedge 2
<b>Riptide Transom (Transom Mount Motors)</b>									
475114	1363844	Riptide Transom 45/SC	Lever Lock Bracket	Telescoping Tiller	45#	12	5 FWD/3 REV	36"	Power Prop
475115	1363854	Riptide Transom 55/SC	Lever Lock Bracket	Telescoping Tiller	55#	12	5 FWD/3 REV	42"	Power Prop
<b>E-Drive Electric Outboard</b>									
7000952	1371010	E-Drive	Bolt-on Transom	Throttle/Outboard Engine Steering	2 HP	48	Variable	20"	Stainless Steel

- Electronics
- Trolling Motors
- Instruments
- Electrical
- Lighting
- Anchor & Dock
- Safety
- Steering, Controls
- Pumps
- Fuel System
- Seating & Pedestals
- Trailer
- Tops & Covers
- Perform.
- Propellers
- Engine & Care
- Cleaning & Care
- Paint & Paint Acc.
- Fun & Flotation
- Topside Acc.
- Cockpit & Deck
- Hardware, Fasteners
- Camouflage
- Misc.
- Comm.





Johnson Outdoors Marine Electronics, Inc.  
555 Main Street  
Racine, WI 53403

## 2021 RIGGING ALLOWANCE PROGRAM

Dear Valued Dealer,

Johnson Outdoors is continuing our submission form exclusively online for the Minn Kota and Humminbird rigging programs.

- The online submission form is located on the Johnson Outdoors Dealer Extranet (<https://go.johnsonoutdoors.com>). Sign in with your dealer credentials and click on "Rigging", located at the top of the page. If you do not currently have access to the Dealer Extranet, please see the set-up instructions.
- Please review the "Rigging Form Guide" located at the top of the Rigging page prior to placing your first submission. This guide provides step-by-step instructions on how to submit your form. Please note that you will need your dealer account number. New dealers must contact Johnson Outdoors in order to receive their account number as well as become set up on the extranet prior to using the online rigging submission form.
- If you have any questions or need further assistance, please contact Ron Bailey via e-mail ([rbailey@johnsonoutdoors.com](mailto:rbailey@johnsonoutdoors.com)).

Complete information must be received to qualify for the below 2021 model year rigging allowance:

Minn Kota Item	Minn Kota Series or Model	Allowance
All freshwater models	FORTREX	\$20
All freshwater models	MAXXUM	\$20
All freshwater models	EDGE (except 45 lb thrust)	\$15
All freshwater models	ULTREX i-Pilot	\$20
All freshwater models	ULTREX LINK	\$50
All freshwater models	POWERDRIVE (except 45 lb thrust)	\$20
All freshwater models	TERROVA i-Pilot	\$20
All freshwater models	TERROVA LINK	\$50
All freshwater models	ULTERRA i-Pilot	\$20
All freshwater models	ULTERRA LINK	\$50
All saltwater models	RIPTIDE BOW MOUNT	\$20
All saltwater models	RIPTIDE BOW MOUNT LINK	\$50

Program dates are October 5, 2020 thru October 1, 2021.

Discontinued, OEM (Boat Builder), International and Reconditioned product does not apply.

Minn Kota and Humminbird reserve the right to request proof of installation.

Please allow 8-10 weeks processing time to receive your payment.

Guidelines are subject to change • Revision July 8, 2020



Humminbird Item	Humminbird Series or Model	Allowance
411340-1CHO	HELIX 8 CHIRP MDI GPS G4N CHO	\$30
411340-1	HELIX 8 CHIRP MDI GPS G4N	\$40
411350-1CHO	HELIX 8 CHIRP MSI+ GPS G4N CHO	\$30
411350-1	HELIX 8 CHIRP MSI+ GPS G4N	\$50
411370-1CHO	HELIX 9 CHIRP MDI+ GPS G4N CHO	\$30
411370-1	HELIX 9 CHIRP MDI+ GPS G4N	\$40
411380-1CHO	HELIX 9 CHIRP MSI+ GPS G4N CHO	\$30
411380-1	HELIX 9 CHIRP MSI+ GPS G4N	\$50
411410-1CHO	HELIX 10 CHIRP MDI+ GPS G4N CHO	\$30
411410-1	HELIX 10 CHIRP MDI+ GPS G4N	\$40
411420-1CHO	HELIX 10 CHIRP MSI+ GPS G4N CHO	\$30
411420-1	HELIX 10 CHIRP MSI+ GPS G4N	\$50
411440-1CHO	HELIX 12 CHIRP MDI+ GPS G4N CHO	\$30
411440-1	HELIX 12 CHIRP MDI+ GPS G4N	\$40
411450-1CHO	HELIX 12 CHIRP MSI+ GPS G4N CHO	\$30
411450-1	HELIX 12 CHIRP MSI+ GPS G4N	\$50
411310-1CHO	HELIX 15 CHIRP MDI+ GPS G4N CHO	\$50
411320-1CHO	HELIX 15 CHIRP MSI+ GPS G4N CHO	\$50
411320-1	HELIX 15 CHIRP MSI+ GPS G4N	\$50
411530-1CHO	SOLIX 10 MSI+ G3 CHO	\$50
411530-1	SOLIX 10 MSI+ G3	\$50
411550-1CHO	SOLIX 12 MSI+ G3 CHO	\$50
411550-1	SOLIX 12 MSI+ G3	\$50
411570-1CHO	SOLIX 15 MSI+ G3 CHO	\$50
411570-1	SOLIX 15 MSI+ G3	\$50
411470-1CHO	APEX 13 MSI+ CHARTPLOTTER CHO	\$50
411470-1	APEX 13 MSI+ CHARTPLOTTER	\$50
411500-1CHO	APEX 16 MSI+ CHARTPLOTTER CHO	\$50
411500-1	APEX 16 MSI+ CHARTPLOTTER	\$50
411240-1CHO	APEX 19 MSI+ CHARTPLOTTER CHO	\$50
411240-1	APEX 19 MSI+ CHARTPLOTTER	\$50
750013-1	HB 2124 CHIRP RADAR	\$50

Minn Kota Ultrax Series Trolling Motors - Bluetooth



- Electronics
- Trolling Motors
- Instruments
- Electrical
- Lighting
- Anchor & Dock
- Safety
- Steering, Controls
- Pumps
- Fuel System
- Seating & Pedestals
- Trailer
- Tops & Covers
- Perform.
- Propellers
- Engine & Care
- Cleaning & Care
- Paint & Paint Acc.
- Fun & Flotation
- Topside Acc.
- Cockpit & Deck
- Hardware, Fasteners
- Camouflage
- Misc.
- Comm.

- Freshwater.
- Bow mount, foot control.
- **Power Steering:** The most comfortable, responsive steering available. Ultrax's foot pedal is built for all-day ease, with precision control and instant responsiveness.
- **Steering Lock:** When you take your foot off Ultrax's foot pedal, the motor head remains pointed in the direction you left it. No recoil or readjustment, just easier steering every day.
- **i-Pilot GPS Trolling System:** The most-trusted GPS system in fishing. i-Pilot uses GPS to control your trolling motor with incredible features that keep you on the fish. Set Spot-Locks, record paths, control speed and steering, and more. i-Pilot makes boat positioning and control automatic, and you can take command from its easy-to-read large LCD screen.
- **i-Pilot Link Integrated GPS Trolling System:** i-Pilot Link gives you unprecedented control over your boat by linking your trolling motor to your Humminbird fish finder. Control your trolling motor from Link's color touch-screen remote or the Humminbird. You can set Spot-Locks, record paths, follow depth contours, automatically navigate to your favorite spots, control speed and steering, and more.
- **Spot-Lock with Jog:** Spot-Lock will hold you in place with unparalleled GPS accuracy. Available on i-Pilot GPS system that is pre-installed, Spot-Lock gives you the power to stay right on top of any productive fishing spot, without touching your trolling motor. With the included heading sensor, you can use Jog to move your Spot-Lock location five feet in any direction. Activate Spot-Lock from the i-Pilot remote or Humminbird fish finder.
- **Lift-Assist:** Ultrax's patented Lift-Assist Design cuts the weight of stow and deploy in half. Features a stainless steel, nitrogen gas-charged spring.
- **AutoPilot:** Automatically navigate your boat in any direction you choose. Just point the head of your trolling motor in the direction you want to travel, activate AutoPilot, and your trolling motor will keep you on that heading automatically, even correcting for wind, waves and current.
- **Heel-Toe/Cable Foot Pedal:** It's the only foot pedal with Power Steering for all-day comfort and instant responsiveness - plus a button to activate Spot-Lock electronic anchor.
- **Integrated Battery Meter:** The i-Pilot remote can tell you the exact charge left in your trolling batteries, so you know how much time you have left on the water.
- **Digital Maximizer:** Provides up to 5 times longer run time on a single battery charge. These variable speed trolling motors let you dial in your exact speed, and they deliver only as much power as you need, helping to conserve your battery for a full day of fishing.
- **Mobile App Compatibility:** Control i-Pilot directly from your Apple or Android device with our mobile app. You get quick command of speed, steering, Spot-Lock and Advanced AutoPilot - plus the ability to update i-Pilot software.
- Weedless Wedge 2 Prop.
- Indestructible Composite Shaft.
- Cool, Quiet Power.
- 2-year warranty.

i-PILOT GPS WITH UNIVERSAL SONAR 2

Order No.	Mfg. No. / Description	List Price
4756006	(1368800) 45" Shaft 80# Thrust 24 volt	\$2,399.99 Z0-4457910
4756008	(1368801) 52" Shaft 80# Thrust 24 volt	\$2,449.99 Z0-0661020
4756013	(1368820) 45" Shaft 112# Thrust 36 volt	\$2,499.99 Z0-5775020
4756015	(1368821) 52" Shaft 112# Thrust 36 volt	\$2,549.99 Z0-1989020
4756017	(1368822) 60" Shaft 112# Thrust 36 volt	\$2,599.99 Z0-6004120

i-PILOT GPS WITH BUILT-IN MEGA DOWN IMAGING

- **Built-In MEGA Down Imaging:** With a transducer built right into the motor, you get crystal clear Humminbird MEGA Down Imaging and a clean protected look.

Order No.	Mfg. No. / Description	List Price
4756077	(1368850) 45" Shaft 80# Thrust 24 volt	\$2,499.99 Z0-5775020
4756079	(1368851) 52" Shaft 80# Thrust 24 volt	\$2,549.99 Z0-1989020
4756081	(1368852) 60" Shaft 80# Thrust 24 volt	\$2,599.99 Z0-6004120
4756083	(1368870) 45" Shaft 112# Thrust 36 volt	\$2,599.99 Z0-6004120
4756085	(1368871) 52" Shaft 112# Thrust 36 volt	\$2,649.99 Z0-2218120
4756087	(1368872) 60" Shaft 112# Thrust 36 volt	\$2,699.99 Z0-7322220

i-PILOT LINK GPS WITH UNIVERSAL SONAR 2

Order No.	Mfg. No. / Description	List Price
4756019	(1368810) 45" Shaft 80# Thrust 24 volt	\$2,799.99 Z0-8640320
4756021	(1368811) 52" Shaft 80# Thrust 24 volt	\$2,849.99 Z0-4854320
4756025	(1368830) 45" Shaft 112# Thrust 36 volt	\$2,899.99 Z0-9968320
4756027	(1368831) 52" Shaft 112# Thrust 36 volt	\$2,949.99 Z0-5182420

i-PILOT LINK GPS WITH BUILT-IN MEGA DOWN IMAGING

- **Built-In MEGA Down Imaging:** With a transducer built right into the motor, you get crystal clear Humminbird MEGA Down Imaging and a clean protected look.

Order No.	Mfg. No. / Description	List Price
4756065	(1368860) 45" Shaft 80# Thrust 24 volt	\$2,899.99 Z0-9968320
4756067	(1368861) 52" Shaft 80# Thrust 24 volt	\$2,949.99 Z0-5182420
4756069	(1368862) 60" Shaft 80# Thrust 24 volt	\$2,999.99 Z0-0396420
4756071	(1368880) 45" Shaft 112# Thrust 36 volt	\$2,999.99 Z0-0396420
4756073	(1368881) 52" Shaft 112# Thrust 36 volt	\$3,049.99 Z0-6401520
4756075	(1368882) 60" Shaft 112# Thrust 36 volt	\$3,099.99 Z0-1615520

i-PILOT LINK GPS WITH BUILT-IN MEGA DOWN/SIDE IMAGING

- **Built-In MEGA Side and Down Imaging:** With a transducer built right into the trolling motor, you get crystal clear Humminbird MEGA Side Imaging and MEGA Down Imaging with a clean look and protected housing.

Order No.	Mfg. No. / Description	List Price
4756099	(1368865) 45" Shaft 80# Thrust 24 volt	\$3,099.99 Z0-1615520
4756101	(1368866) 52" Shaft 80# Thrust 24 volt	\$3,149.99 Z0-7729520
4756103	(1368867) 60" Shaft 80# Thrust 24 volt	\$3,199.99 Z0-2933620
4756105	(1368885) 45" Shaft 112# Thrust 36 volt	\$3,199.99 Z0-2933620
4756107	(1368886) 52" Shaft 112# Thrust 36 volt	\$3,249.99 Z0-8057620
4756109	(1368887) 60" Shaft 112# Thrust 36 volt	\$3,299.99 Z0-3261720

SPECIAL HANDLING MAY APPLY

Minn Kota Ulterra Series Trolling Motors - Bluetooth



Auto Stow & Deploy



i-PILOT GPS WITH UNIVERSAL SONAR 2

Order No.	Mfg. No. / Description	List Price
4755983	(1358922) 45" Shaft 80# Thrust 24 volt	\$2,349.99 Z0-3548910
4755986	(1358920) 60" Shaft 80# Thrust 24 volt	\$2,399.99 Z0-5762020
4755988	(1358932) 45" Shaft 112# Thrust 36 volt	\$2,549.99 Z0-3435120
4755990	(1358930) 60" Shaft 112# Thrust 36 volt	\$2,649.99 Z0-7873220
4755992	(1358933) 72" Shaft 112# Thrust 36 volt	\$2,799.99 Z0-4546320

i-PILOT GPS WITH BUILT-IN MEGA DOWN IMAGING

• **Built-In MEGA Down Imaging:** With a transducer built right into the motor, you get crystal clear Humminbird MEGA Down Imaging and a clean protected look.

Order No.	Mfg. No. / Description	List Price
4755601	(1358982) 45" Shaft 80# Thrust 24 volt	\$2,499.99 Z0-0211120
6755603	(1358980) 60" Shaft 80# Thrust 24 volt	\$2,549.99 Z0-3435120
4756007	(1358992) 45" Shaft 112# Thrust 36 volt	\$2,699.99 Z0-9008220
4756009	(1358990) 60" Shaft 112# Thrust 36 volt	\$2,799.99 Z0-4546320
4756010	(1358993) 72" Shaft 112# Thrust 36 volt	\$2,949.99 Z0-2219420

i-PILOT LINK GPS WITH BUILT-IN MEGA DOWN IMAGING

• **Built-In MEGA Down Imaging:** With a transducer built right into the motor, you get crystal clear Humminbird MEGA Down Imaging and a clean protected look.

Order No.	Mfg. No. / Description	List Price
4755995	(1358983) 45" Shaft 80# Thrust 24 volt	\$2,849.99 Z0-7760420
4755997	(1358981) 60" Shaft 80# Thrust 24 volt	\$2,899.99 Z0-9984420
4755998	(1358991) 60" Shaft 112# Thrust 36 volt	\$3,149.99 Z0-1106620
4755600	(1358994) 72" Shaft 112# Thrust 36 volt	\$3,299.99 Z0-8768720

i-PILOT LINK GPS WITH BUILT-IN MEGA DOWN/SIDE IMAGING

• **Built-In MEGA Side and Down Imaging:** With a transducer built right into the trolling motor, you get crystal clear Humminbird MEGA Side Imaging and MEGA Down Imaging with a clean look and protected housing.

Order No.	Mfg. No. / Description	List Price
4756089	(1358985) 45" Shaft 80# Thrust 24 volt	\$3,049.99 Z0-7657520
4756091	(1358986) 60" Shaft 80# Thrust 24 volt	\$3,099.99 Z0-9871620
4756093	(1358995) 60" Shaft 112# Thrust 36 volt	\$3,349.99 Z0-1092820
4756095	(1358996) 72" Shaft 112# Thrust 36 volt	\$3,499.99 Z0-8655920

- Freshwater.
- Bow mount, foot control.
- **Auto Stow & Deploy:** Stow or deploy Ulterra just by pushing a button on your i-Pilot or i-Pilot Link remote, foot pedal or Humminbird fish finder.
- **Power Trim:** Trim Ulterra up or down at the push of a button - on either the foot pedal, the i-Pilot or i-Pilot Link remote or a Humminbird fish finder. Adjust to changing fishing conditions without reaching down to your trolling motor.
- **i-Pilot GPS Trolling System:** The most-trusted GPS system in fishing. i-Pilot uses GPS to control your trolling motor with incredible features that keep you on the fish. Set Spot-Locks, record paths, control speed and steering, and more. i-Pilot makes boat positioning and control automatic, and you can take command from its easy-to-read large LCD screen.
- **i-Pilot Link Integrated GPS Trolling System:** i-Pilot Link gives you unprecedented control over your boat by linking your trolling motor to your Humminbird fish finder. Control your trolling motor from Link's color touch-screen remote or the Humminbird. You can set Spot-Locks, record paths, follow depth contours, automatically navigate to your favorite spots, control speed and steering, and more.
- **Spot-Lock with Jog:** Spot-Lock will hold you in place with unparalleled GPS accuracy. Available on i-Pilot GPS system that is pre-installed, Spot-Lock gives you the power to stay right on top of any productive fishing spot, without touching your trolling motor. With the included heading sensor, you can use Jog to move your Spot-Lock location five feet in any direction. Activate Spot-Lock from the i-Pilot remote or Humminbird fish finder.
- **AutoPilot:** Automatically navigate your boat in any direction you choose. Just point the head of your trolling motor in the direction you want to travel, activate AutoPilot, and your trolling motor will keep you on that heading automatically, even correcting for wind, waves and current.
- **Heel-Toe Electric Foot Pedal:** Stow, deploy and adjust the trim on Ulterra - all from the foot pedal. You can even activate Spot-Lock with one tap. Includes 18' cord.
- **Integrated Battery Meter:** The i-Pilot remote can tell you the exact charge left in your trolling batteries, so you know how much time you have left on the water.
- **Digital Maximizer:** Provides up to 5 times longer run time on a single battery charge. These variable speed trolling motors let you dial in your exact speed, and they deliver only as much power as you need, helping to conserve your battery for a full day of fishing.
- **Mobile App Compatibility:** Control i-Pilot directly from your Apple or Android device with our mobile app. You get quick command of speed, steering, Spot-Lock and Advanced AutoPilot - plus the ability to update i-Pilot software.
- Weedless Wedge 2 Prop.
- Indestructible Composite Shaft.
- Cool, Quiet Power.
- 2-year warranty.

Electronics

Trolling Motors

Instruments

Electrical

Lighting

Anchor & Dock

Safety

Steering, Controls

Pumps

Fuel System

Seating & Pedestals

Trailer

Tops & Covers

Perform.

Propellers

Engine & Care

Cleaning & Care

Paint & Paint Acc.

Fun & Flotation

Topside Acc.

Cockpit & Deck

Hardware, Fasteners

Camouflage

Misc.

Comm.



SPECIAL HANDLING MAY APPLY



Minn Kota Terrova Series Trolling Motors - Bluetooth



Electronics

Trolling Motors

Instruments

Electrical

Lighting

Anchor & Dock

Safety

Steering, Controls

Pumps

Fuel System

Seating & Pedestals

Trailer

Tops & Covers

Perform.

Propellers

Engine & Care

Cleaning & Care

Paint & Paint Acc.

Fun & Flotation

Topside Acc.

Cockpit & Deck

Hardware, Fasteners

Camouflage

Misc.

Comm.

- Freshwater.
- Bow mount, foot control.
- Lift-Assist Design.
- Stow/Deploy Lever.
- Power Steering.
- Wireless Remote.
- Heel-Toe Electric Foot Pedal.
- Push-to-Test Battery Meter.
- Digital Maximizer.
- **i-Pilot GPS Trolling System:** The most-trusted GPS system in fishing. i-Pilot uses GPS to control your trolling motor with incredible features that keep you on the fish. Set Spot-Locks, record paths, control speed and steering, and more. i-Pilot makes boat positioning and control automatic, and you can take command from its easy-to-read large LCD screen.
- **Spot-Lock with Jog:** Available on i-Pilot GPS system that is pre-installed.
- **AutoPilot:** Automatically navigate your boat in any direction you choose. Just point the head of your trolling motor in the direction you want to travel, activate AutoPilot, and your trolling motor will keep you on that heading automatically, even correcting for wind, waves and current.
- **Mobile App Compatibility:** Control i-Pilot directly from your Apple or Android device with our mobile app.
- Weedless Wedge 2 Prop.
- Indestructible Composite Shaft. Cool, Quiet Power.
- 2-year warranty.

i-PILOT GPS

Order No.	Mfg. No. / Description	List Price
4755975	(1358805) 54" Shaft 55# Thrust 12 volt	\$1,249.99 Z0-1984010
4755978	(1358814) 60" Shaft 80# Thrust 24 volt	\$1,499.99 Z0-0785210

i-PILOT GPS WITH UNIVERSAL SONAR 2

Order No.	Mfg. No. / Description	List Price
4755957	(1358856) 45" Shaft 55# Thrust 12 volt	\$1,599.99 Z0-1624310
4755960	(1358857) 54" Shaft 55# Thrust 12 volt	\$1,649.99 Z0-6548310
4755963	(1358893) 45" Shaft 80# Thrust 24 volt	\$1,849.99 Z0-9325510
4755965	(1358894) 60" Shaft 80# Thrust 24 volt	\$1,899.99 Z0-6349510
4755967	(1358895) 72" Shaft 80# Thrust 24 volt	\$2,049.99 Z0-2202710
4755969	(1358846) 60" Shaft 112# Thrust 36 volt	\$2,149.99 Z0-4140810
4755971	(1358847) 72" Shaft 112# Thrust 36 volt	\$2,299.99 Z0-1003910

i-PILOT GPS WITH BUILT-IN MEGA DOWN IMAGING

• **Built-In MEGA Down Imaging:** With a transducer built right into the motor, you get crystal clear Humminbird MEGA Down Imaging and a clean protected look.

Order No.	Mfg. No. / Description	List Price
4755968	(1358880) 45" Shaft 80# Thrust 24 volt	\$1,999.99 Z0-6287610
4755970	(1358881) 60" Shaft 80# Thrust 24 volt	\$2,049.99 Z0-2202710
4755972	(1358882) 72" Shaft 80# Thrust 24 volt	\$2,199.99 Z0-9064810
4755974	(1358835) 60" Shaft 112# Thrust 36 volt	\$2,299.99 Z0-1003910

i-PILOT LINK GPS WITH UNIVERSAL SONAR 2

Order No.	Mfg. No. / Description	List Price
4755973	(1358858) 54" Shaft 55# Thrust 12 volt	\$1,999.99 Z0-6287610

i-PILOT LINK GPS WITH BUILT-IN MEGA DOWN IMAGING

• **Built-In MEGA Down Imaging:** With a transducer built right into the motor, you get crystal clear Humminbird MEGA Down Imaging and a clean protected look.

Order No.	Mfg. No. / Description	List Price
4755961	(1358883) 45" Shaft 80# Thrust 24 volt	\$2,399.99 Z0-2931020
4755962	(1358884) 60" Shaft 80# Thrust 24 volt	\$2,449.99 Z0-7855020
4755964	(1358837) 60" Shaft 112# Thrust 36 volt	\$2,699.99 Z0-7656220
4755966	(1358838) 72" Shaft 112# Thrust 36 volt	\$2,849.99 Z0-3519320

Minn Kota Fortrex Series Trolling Motors



- Freshwater.
- Bow mount, foot control.
- **Lift-Assist Mount:** Stainless steel, nitrogen-charged gas spring makes stow and deploy easy.
- **Removable Bowguard 360° Bracket:** Breaks away on impact from any angle and automatically resets itself, giving you uninterrupted fishing. Plus, its dual bearing system eliminates noise and the entire mount is easily removable.
- **Mono-Arm Design:** Made of extruded, anodized aluminum with solid one-piece construction that helps your trolling motor run quieter, with less wear for longer life.
- Counter-Tension Stabilizer.
- Illuminated Directional Indicator.
- Heel-Toe/Cable-Steer Foot Pedal.
- Push-to-Test Battery Meter. Digital Maximizer.
- Weedless Wedge 2 Prop.
- Indestructible Composite Shaft. Cool, Quiet Power.
- 2-year warranty.

Order No.	Mfg. No. / Description	List Price
475590	(1368660) 45" Shaft 80# Thrust 24 volt	\$1,369.09 D0-7259010
475591	(1368661) 52" Shaft 80# Thrust 24 volt	\$1,400.69 D0-5502110
475599	(1368687) 45" Shaft 112# Thrust 36 volt	\$1,526.99 D0-9512210
475602	(1368688) 52" Shaft 112# Thrust 36 volt	\$1,449.99 Z0-9439110

UNIVERSAL SONAR 2

Order No.	Mfg. No. / Description	List Price
475593	(1368670) 45" Shaft 80# Thrust 24 volt	\$1,399.99 Z0-3325110
475592	(1368671) 52" Shaft 80# Thrust 24 volt	\$1,429.99 Z0-2077110
475610	(1368695) 45" Shaft 112# Thrust 36 volt	\$1,549.99 Z0-0857210
475613	(1368696) 52" Shaft 112# Thrust 36 volt	\$1,549.99 Z0-0857210

BUILT-IN MEGA DOWN IMAGING

• **Built-In MEGA Down Imaging:** With a transducer built right into the motor, you get crystal clear Humminbird MEGA Down Imaging and a clean protected look.

Order No.	Mfg. No. / Description	List Price
475598	(1368666) 52" Shaft 80# Thrust 24 volt	\$1,629.99 D0-5502110
475600	(1368675) 45" Shaft 112# Thrust 36 volt	\$1,749.99 Z0-3404410

SPECIAL HANDLING MAY APPLY



Minn Kota PowerDrive Series Trolling Motors - Bluetooth



POWER PROP

- Side-To-Side/Electric Foot Pedal. No remote.

Order No.	Mfg. No. / Description	List Price
4756032	(1358790) 48" Shaft 45# Thrust 12 volt	\$674.69 D0-5793500

WEEDLESS WEDGE 2 PROP

- Side-To-Side/Electric Foot Pedal. No remote.

Order No.	Mfg. No. / Description	List Price
4756036	(1358737) 54" Shaft 55# Thrust 12 volt	\$776.19 D0-5902600
4756045	(1358733) 60" Shaft 70# Thrust 24 volt	\$1,017.79 D0-3241800

UNIVERSAL SONAR 2 WITH WEEDLESS WEDGE 2 PROP

- Side-To-Side/Electric Foot Pedal. No remote.

Order No.	Mfg. No. / Description	List Price
4756038	(1358748) 54" Shaft 55# Thrust 12 volt	\$849.99 B0-9946700
4756049	(1358763) 60" Shaft 70# Thrust 24 volt	\$1,049.99 B0-9944900

i-PILOT GPS WITH WEEDLESS WEDGE 2 PROP

- No foot pedal.

Order No.	Mfg. No. / Description	List Price
4756056	(1358744) 54" Shaft 55# Thrust 12 volt	\$1,271.99 D0-9571010
4756061	(1358731) 54" Shaft 70# Thrust 24 volt	\$1,430.89 D0-1744110

i-PILOT GPS WITH UNIVERSAL SONAR 2 & WEEDLESS WEDGE 2 PROP

- No foot pedal.

Order No.	Mfg. No. / Description	List Price
4756058	(1358749) 54" Shaft 55# Thrust 12 volt	\$1,377.99 D0-9320110
4756063	(1358761) 60" Shaft 70# Thrust 24 volt	\$1,536.89 D0-1592210



- Freshwater.
- Bow mount, foot control.
- Deploy-Assist Lever.
- Push-To-Test Battery Meter.
- Digital Maximizer.
- **i-Pilot GPS Trolling System:** The most-trusted GPS system in fishing. i-Pilot uses GPS to control your trolling motor with incredible features that keep you on the fish. Set Spot-Locks, record paths, control speed and steering, and more. i-Pilot makes boat positioning and control automatic, and you can take command from its easy-to-read large LCD screen.
- i-Pilot PowerDrive trolling motors do not include, and are not compatible, with a foot pedal.
- **Spot-Lock:** Just press a button, and Spot-Lock will hold you in place with unparalleled GPS accuracy. Available on i-Pilot GPS systems, Spot-Lock gives you the power to stay right on top of any productive fishing spot automatically, without touching your trolling motor.
- **AutoPilot:** Automatically navigate your boat in any direction you choose. Just point the head of your trolling motor in the direction you want to travel, activate AutoPilot, and your trolling motor will keep you on that heading automatically, even correcting for wind, waves and current.
- **Mobile App Compatibility:** Control i-Pilot directly from your Apple or Android device with our mobile app.
- Indestructible Composite Shaft.
- Cool, Quiet Power.
- 2-year warranty.

Electronics

Trolling Motors

Instruments

Electrical

Lighting

Anchor & Dock

Safety

Steering, Controls

Pumps

Fuel System

Seating & Pedestals

Trailer

Tops & Covers

Perform.

Propellers

Engine & Care

Cleaning & Care

Paint & Paint Acc.

Fun & Flotation

Topside Acc.

Cockpit & Deck

Hardware, Fasteners

Camouflage

Misc.

Comm.

Minn Kota Maxxum Series Trolling Motors



Illuminated Directional Indicator



Bowguard 360° Breakaway Mount



VARIABLE SPEED CONTROL WITH DIGITAL MAXIMIZER

- **Digital Maximizer:** Provides up to 5 times longer run time on a single battery charge. These variable speed trolling motors let you dial in your exact speed, and they deliver only as much power as you need, helping to conserve your battery for a full day of fishing.

Order No.	Mfg. No. / Description	List Price
475410	(1368561) 42" Shaft 70# Thrust 24 volt	\$948.99 D0-9195700
475424	(1368562) 52" Shaft 70# Thrust 24 volt	\$1,013.49 D0-9701800

5-SPEED SETTINGS

- **5-Speed Settings:** Choose from five forward speed settings to dial in the right speed control when you're trolling.

Order No.	Mfg. No. / Description	List Price
475397	(1368560) 42" Shaft 70# Thrust 24 volt	\$853.49 D0-9728600

- Freshwater.
- Bow mount, foot control.
- **Bowguard 360° Breakaway Mount:** Breaks away on impact, then automatically resets itself, giving you uninterrupted fishing and an extra safeguard from damaging your trolling motor or boat. It even detaches for added convenience.
- **Illuminated Directional Indicator:** Easy-to-read illuminated directional indicator built right into the motor head tells you right where you're headed - in any conditions.
- **Heel-Toe/Cable-Steer Foot Pedal:** Get heel/toe control of your motor with this ultra-responsive foot pedal that includes speed control, and momentary and constant on/off. Made with a high-impact composite material for unparalleled durability.
- Weedless Wedge 2 Prop.
- Indestructible Composite Shaft.
- Cool, Quiet Power.
- 2-year warranty.



SPECIAL HANDLING MAY APPLY



Minn Kota Edge Series Trolling Motors



- Freshwater.
- Bow mount, foot control.
- **Latch & Door Bracket:** This bracket gives you a rock-solid hold while stowing your trolling motor and makes for easy removal at the end of the day.
- **Heel-Toe/Cable-Steer Foot Pedal:** Get heel/toe control of your motor with this ultra-responsive foot pedal that includes speed control, and momentary and constant on/off. Made with a high-impact composite material for unparalleled durability.
- **5-Speed Settings:** Choose from five speed settings to dial in the right speed control when you're trolling.
- Directional Indicator.
- Indestructible Composite Shaft.
- Cool, Quiet Power.
- 2-year warranty.

POWER PROP

Order No.	Mfg. No. / Description	List Price
475212	(1355946) 36" Shaft 45# Thrust 12 volt	\$448.09 D0-7485300
475214	(1355947) 45" Shaft 45# Thrust 12 volt	\$504.09 D0-7230400

WEEDLESS WEDGE 2 PROP

Order No.	Mfg. No. / Description	List Price
475290	(1355956) 45" Shaft 55# Thrust 12 volt	\$638.49 D0-9701500
475292	(1355957) 52" Shaft 55# Thrust 12 volt	\$672.09 D0-7673500
475296	(1355970) 45" Shaft 70# Thrust 24 volt	\$732.19 D0-5758500
475297	(1355971) 52" Shaft 70# Thrust 24 volt	\$784.09 D0-7272600

Minn Kota Edge Series Trolling Motors



- Freshwater.
- Bow mount, hand control.
- **Latch & Door Bracket:** This bracket gives you a rock-solid hold while stowing your trolling motor and makes for easy removal at the end of the day.
- Edge Hand Control Motors are controlled with our natural, ergonomic Tilt Twist Tiller.
- 5 Forward/3 Reverse Speed Settings.
- Directional Indicator.
- Indestructible Composite Shaft.
- Cool, Quiet Power.
- 2-year warranty.

POWER PROP

Order No.	Mfg. No. / Description	List Price
475218	(1355935) 45" Shaft 45# Thrust 12 volt	\$299.99 B0-9996200

WEEDLESS WEDGE 2 PROP

Order No.	Mfg. No. / Description	List Price
475220	(1355963) 52" Shaft 55# Thrust 12 volt	\$499.99 B0-9994400

Minn Kota Maxxum Series Trolling Motors



- Freshwater.
- Bow mount, hand control.
- **Bowguard 360° Breakaway Mount:** Breaks away on impact, then automatically resets itself, giving you uninterrupted fishing and an extra safeguard from damaging your trolling motor or boat. It even detaches for added convenience.
- **Tilt/Extend Tiller:** Take command of your hand control trolling motor with this versatile tiller, which both tilts (up to 45°) and extends (up to 6°) and features a digital battery indicator on the head.
- Weedless Wedge 2 Prop.
- Indestructible Composite Shaft.
- Cool, Quiet Power.
- 2-year warranty.

5 FORWARD/3 REVERSE SPEED SETTINGS

- **5 Fwd/3 Rev Speed Settings:** Five speed settings for forward and three speed settings for reverse.

Order No.	Mfg. No. / Description	List Price
475520	(1368630) 52" Shaft 70# Thrust 24 volt	\$853.49 D0-9728600

Minn Kota Traxis Series Trolling Motors



- Freshwater.
- Transom mount, hand control.
- One-Hand Stow.
- Tilt/Extend Tiller.
- Digital Maximizer.
- Quick-Lock Cam Depth Adjuster.
- Steering Tension Control.
- Push-to-Test Battery Meter.
- Indestructible Composite Shaft.
- Cool, Quiet Power.
- 2-year warranty.

POWER PROP

Order No.	Mfg. No. / Description	List Price
7000946	(1368707) 36" Shaft 45# Thrust 12 volt	\$350.49 D0-9308200
475181	(1368715) 36" Shaft 55# Thrust 12 volt	\$395.29 D0-3261300
475179	(1368716) 42" Shaft 55# Thrust 12 volt	\$403.59 D0-7822300
7000948	(1368720) 42" Shaft 70# Thrust 24 volt	\$502.09 D0-7610400

WEEDLESS WEDGE 2 PROP

Order No.	Mfg. No. / Description	List Price
7000950	(1368730) 42" Shaft 80# Thrust 24 volt	\$616.09 D0-7829400

SPECIAL HANDLING MAY APPLY



- Electronics
- Trolling Motors
- Instruments
- Electrical
- Lighting
- Anchor & Dock
- Safety
- Steering, Controls
- Pumps
- Fuel System
- Seating & Pedestals
- Trailer
- Tops & Covers
- Perform.
- Propellers
- Engine & Care
- Cleaning & Care
- Paint & Paint Acc.
- Fun & Flotation
- Topside Acc.
- Cockpit & Deck
- Hardware, Fasteners
- Camouflage
- Misc.
- Comm.

Minn Kota Endura Max Trolling Motors



- Freshwater.
- Transom mount, hand control.
- Lever-Lock Bracket.
- Telescoping Tiller.
- Digital Maximizer.
- Push-to-Test Battery Meter.
- Variable Speed Control.
- Power Prop.
- Indestructible Composite Shaft.
- Cool, Quiet Power.
- 2-year warranty.



Order No.	Mfg. No. / Description	List Price
474850	(1352140) 36" Shaft 40# Thrust 12 volt	\$245.69 D0-5569100
474855	(1352145) 36" Shaft 45# Thrust 12 volt	\$265.59 D0-7421200
474860	(1352150) 36" Shaft 50# Thrust 12 volt	\$288.49 D0-9703200
474870	(1352155) 36" Shaft 55# Thrust 12 volt	\$308.09 D0-7464200
474875	(1352156) 42" Shaft 55# Thrust 12 volt	\$318.69 D0-5945200

Minn Kota PowerDrive Pontoon Foot Control Series Trolling Motors



- Freshwater.
- Bow mount, foot control.
- Deploy-Assist Lever.
- Aluminum Quick Release Bracket.
- PowerDrive Foot Pedal.
- Power Steering.
- Push-to-Test Battery Meter.
- Digital Maximizer.
- Power Prop.
- Indestructible Composite Shaft.
- Cool, Quiet Power.
- 2-year warranty.



Order No.	Mfg. No. / Description	List Price
4756004	(1358745) 48" Shaft 54# Thrust 12 volt	\$840.09 D0-7027600
4756005	(1358729) 48" Shaft 68# Thrust 24 volt	\$1,067.09 D0-7635800

Minn Kota Endura Series Trolling Motors



- Freshwater.
- Transom mount, hand control.
- Lever-Lock Bracket.
- Telescoping Tiller.
- 5 Forward/3 Reverse Speed Settings.
- Power Prop.
- Indestructible Composite Shaft.
- Cool, Quiet Power.
- 2-year warranty.



Order No.	Mfg. No. / Description	List Price
474830	(1352230) 30" Shaft 30# Thrust 12 volt	\$118.79 D0-3059000
474835	(1352240) 36" Shaft 40# Thrust 12 volt	\$183.59 D0-7864100
7000902	(1352245) 36" Shaft 45# Thrust 12 volt	\$214.69 D0-5717100
474840	(1352250) 36" Shaft 50# Thrust 12 volt	\$236.19 D0-5988100
475450	(1352251) 42" Shaft 50# Thrust 12 volt	\$248.29 D0-5717100
474845	(1352256) 42" Shaft 55# Thrust 12 volt	\$269.89 D0-1951200

Minn Kota Pontoon Hand Control Series Trolling Motors



- Freshwater.
- Bow mount, hand control.
- Latch & Door Bracket.
- Tilt Twist Tiller.
- Power Steering.
- 5 Forward/3 Reverse Speed Settings.
- Power Prop.
- Indestructible Composite Shaft.
- Cool, Quiet Power.
- 2-year warranty.



Order No.	Mfg. No. / Description	List Price
474743	(1355964) 52" Shaft 55# Thrust 12 volt	\$500.69 B0-2605400
474746	(1355979) 52" Shaft 70# Thrust 24 volt	\$600.89 B0-0804500

- Electronics
- Trolling Motors
- Instruments
- Electrical
- Lighting
- Anchor & Dock
- Safety
- Steering, Controls
- Pumps
- Fuel System
- Seating & Pedestals
- Trailer
- Tops & Covers
- Perform.
- Propellers
- Engine & Care
- Cleaning & Care
- Paint & Paint Acc.
- Fun & Flotation
- Topside Acc.
- Cockpit & Deck
- Hardware, Fasteners
- Camouflage
- Misc.
- Comm.

**SPECIAL HANDLING MAY APPLY**

- Electronics
- Trolling Motors
- Instruments
- Electrical
- Lighting
- Anchor & Dock
- Safety
- Steering, Controls
- Pumps
- Fuel System
- Seating & Pedestals
- Trailer
- Tops & Covers
- Perform.
- Propellers
- Engine & Care
- Cleaning & Care
- Paint & Paint Acc.
- Fun & Flotation
- Topside Acc.
- Cockpit & Deck
- Hardware, Fasteners
- Camouflage
- Misc.
- Comm.

**Minn Kota Riptide Ultra Series Trolling Motors - Bluetooth**

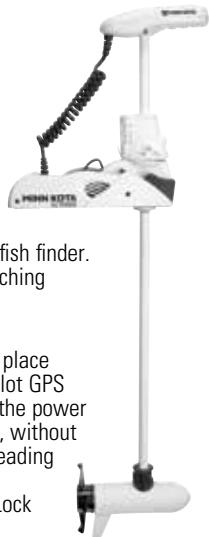

- Saltwater.
- Bow mount.
- **Auto Stow & Deploy:** Stow or deploy Ultra just by pushing a button on your i-Pilot or i-Pilot Link remote, foot pedal or Humminbird fish finder.
- **Power Trim:** Trim Ultra up or down at the push of a button - on either the foot pedal, the i-Pilot or i-Pilot Link remote or a Humminbird fish finder. Adjust to changing fishing conditions without reaching down to your trolling motor.
- Power Steering.
- **Spot-Lock with Jog:** Spot-Lock will hold you in place with unparalleled GPS accuracy. Available on i-Pilot GPS system that is pre-installed, Spot-Lock gives you the power to stay right on top of any productive fishing spot, without touching your trolling motor. With the included heading sensor, you can use Jog to move your Spot-Lock location five feet in any direction. Activate Spot-Lock from the i-Pilot remote or Humminbird fish finder.
- **AutoPilot:** Automatically navigate your boat in any direction you choose. Just point the head of your trolling motor in the direction you want to travel, activate AutoPilot, and your trolling motor will keep you on that heading automatically, even correcting for wind, waves and current.
- **Mobile App Compatibility:** Control i-Pilot directly from your Apple or Android device with our mobile app.
- Wireless Remote.
- Integrated Battery Meter.
- Digital Maximizer.
- Weedless Wedge 2 Prop.
- Indestructible Composite Shaft. Cool, Quiet Power.
- Advanced Corrosion Protection. Fully Encapsulated Electronics.
- Sacrificial Anode.
- 2-year warranty.



**i-PILOT GPS**

• **i-Pilot GPS Trolling System:** The most-trusted GPS system in fishing. i-Pilot uses GPS to control your trolling motor with incredible features that keep you on the fish. Set Spot-Locks, record paths, control speed and steering, and more. i-Pilot makes boat positioning and control automatic, and you can take command from its easy-to-read large LCD screen.

Order No.	Mfg. No. / Description	List Price
4755935	(1358955) 54" Shaft 80# Thrust 24 volt	\$2,299.99 Z0-0324910
4755937	(1358956) 60" Shaft 80# Thrust 24 volt	\$2,349.99 Z0-3548910
4755938	(1358954) 72" Shaft 80# Thrust 24 volt	\$2,499.99 Z0-0211120
4755939	(1358965) 60" Shaft 112# Thrust 36 volt	\$2,699.99 Z0-9008220
4755941	(1358966) 72" Shaft 112# Thrust 36 volt	\$2,849.99 Z0-7760420

**i-PILOT LINK GPS**

• **i-Pilot Link Integrated GPS Trolling System:** i-Pilot Link gives you unprecedented control over your boat by linking your trolling motor to your Humminbird fish finder. Control your trolling motor from Link's color touch-screen remote or the Humminbird. You can set Spot-Locks, record paths, follow depth contours, automatically navigate to your favorite spots, control speed and steering, and more.

Order No.	Mfg. No. / Description	List Price
4755945	(1358958) 60" Shaft 80# Thrust 24 volt	\$2,849.99 Z0-7760420
4755947	(1358959) 72" Shaft 80# Thrust 24 volt	\$2,999.99 Z0-4433520
4755951	(1358967) 60" Shaft 112# Thrust 36 volt	\$3,049.99 Z0-7657520
4755953	(1358968) 72" Shaft 112# Thrust 36 volt	\$3,249.99 Z0-6544720

**Minn Kota Riptide PowerDrive Series Trolling Motors - Bluetooth**

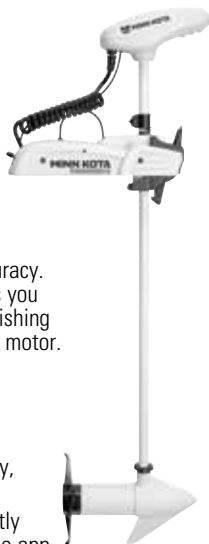

- Saltwater.
- Bow mount.
- **Deploy-Assist Lever:** Get in and out of the water easily. Just depress the lever to deploy your trolling motor and when it's time to move, it stows easily and securely.
- Power Steering.
- **Spot-Lock:** Just press a button, and Spot-Lock will hold you in place with unparalleled GPS accuracy. Available on i-Pilot GPS systems, Spot-Lock gives you the power to stay right on top of any productive fishing spot automatically, without touching your trolling motor.
- **AutoPilot:** Automatically navigate your boat in any direction you choose. Just point the head of your trolling motor in the direction you want to travel, activate AutoPilot, and your trolling motor will keep you on that heading automatically, even correcting for wind, waves and current.
- **Mobile App Compatibility:** Control i-Pilot directly from your Apple or Android device with our mobile app.
- Wireless Remote.
- **Push-to-Test Battery Meter:** Press a button to get an instant "stage of charge" reading.
- Digital Maximizer.
- Weedless Wedge 2 Prop.
- Indestructible Composite Shaft. Cool, Quiet Power.
- Advanced Corrosion Protection. Fully Encapsulated Electronics.
- Sacrificial Anode.
- 2-year warranty.



**COPILOT. DOES NOT INCLUDE AUTOPILOT AND SPOT-LOCK.**

• **CoPilot:** The original wireless remote gives you push-button command of speed and steering of your trolling motor.

Order No.	Mfg. No. / Description	List Price
4755908	(1363558) 48" Shaft 55# Thrust 12 volt	\$949.99 B0-9945800
4755910	(1363559) 54" Shaft 55# Thrust 12 volt	\$999.99 B0-9999800
4755912	(1363565) 54" Shaft 70# Thrust 24 volt	\$1,099.99 B0-9998900

**i-PILOT GPS**

• **i-Pilot GPS Trolling System:** The most-trusted GPS system in fishing. i-Pilot uses GPS to control your trolling motor with incredible features that keep you on the fish. Set Spot-Locks, record paths, control speed and steering, and more. i-Pilot makes boat positioning and control automatic, and you can take command from its easy-to-read large LCD screen.

Order No.	Mfg. No. / Description	List Price
4755903	(1363556) 48" Shaft 55# Thrust 12 volt	\$1,536.89 D0-1592210
4755932	(1363548) 54" Shaft 55# Thrust 12 volt	\$1,695.89 D0-1765310
4755905	(1363564) 54" Shaft 70# Thrust 24 volt	\$1,695.89 D0-1765310

**SPECIAL HANDLING MAY APPLY**



Minn Kota Riptide Terra Series Trolling Motors - Bluetooth



CoPilot

**COPILOT. DOES NOT INCLUDE AUTOPILOT AND SPOT-LOCK.**

• **CoPilot:** The original wireless remote gives you push-button command of speed and steering of your trolling motor.

Order No.	Mfg. No. / Description	List Price
4755915	(1363762) 54" Shaft 80# Thrust 24 volt	\$1,499.99 B0-9994310

**i-PILOT GPS**

• **i-Pilot GPS Trolling System:** The most-trusted GPS system in fishing. i-Pilot uses GPS to control your trolling motor with incredible features that keep you on the fish. Set Spot-Locks, record paths, control speed and steering, and more. i-Pilot makes boat positioning and control automatic, and you can take command from its easy-to-read large LCD screen.

Order No.	Mfg. No. / Description	List Price
4755917	(1363706) 54" Shaft 55# Thrust 12 volt	\$1,549.99 Z0-6600310
4756097	(1363708) 60" Shaft 55# Thrust 12 volt	\$1,599.99 Z0-1624310
4755919	(1363740) 54" Shaft 80# Thrust 24 volt	\$1,799.99 Z0-4401510
4755921	(1363741) 60" Shaft 80# Thrust 24 volt	\$1,899.99 Z0-6349510
4755922	(1363742) 72" Shaft 80# Thrust 24 volt	\$2,049.99 Z0-2202710
4755924	(1363732) 60" Shaft 112# Thrust 36 volt	\$2,199.99 Z0-9064810
4755926	(1363735) 72" Shaft 112# Thrust 36 volt	\$2,349.99 Z0-7917910

**i-PILOT LINK GPS**

• **i-Pilot Link Integrated GPS Trolling System:** i-Pilot Link gives you unprecedented control over your boat by linking your trolling motor to your Humminbird fish finder. Control your trolling motor from Link's color touch-screen remote or the Humminbird. You can set Spot-Locks, record paths, follow depth contours, automatically navigate to your favorite spots, control speed and steering, and more.

Order No.	Mfg. No. / Description	List Price
4755929	(1363707) 54" Shaft 55# Thrust 12 volt	\$1,999.99 Z0-6287610
4755933	(1363746) 60" Shaft 80# Thrust 24 volt	\$2,249.99 Z0-5088810
4755934	(1363747) 72" Shaft 80# Thrust 24 volt	\$2,399.99 Z0-2931020
4755936	(1363738) 60" Shaft 112# Thrust 36 volt	\$2,549.99 Z0-9793120
4755940	(1363739) 72" Shaft 112# Thrust 36 volt	\$2,699.99 Z0-7656220
4755942	(1363737) 87" Shaft 112# Thrust 36 volt	\$2,999.99 Z0-0471520

- Saltwater.
- Bow mount.
- **Lift-Assist Design:** A spring-loaded assembly on the Terraova mount makes stowing the trolling motor effortless, every time.
- **Stow/Deploy Lever:** Press this lever on the mount and fall away ramps will effortlessly slide your trolling motor into the water. And when you're ready to move, Lift-Assist helps the motor stow effortlessly.
- **Power Steering.**
- **Spot-Lock:** Just press a button, and Spot-Lock will hold you in place with unparalleled GPS accuracy. Available on i-Pilot GPS systems, Spot-Lock gives you the power to stay right on top of any productive fishing spot automatically, without touching your trolling motor.
- **AutoPilot:** Automatically navigate your boat in any direction you choose. Just point the head of your trolling motor in the direction you want to travel, activate AutoPilot, and your trolling motor will keep you on that heading automatically, even correcting for wind, waves and current.
- **Mobile App Compatibility:** Control i-Pilot directly from your Apple or Android device with our mobile app.
- **Push-to-Test Battery Meter:** Press a button to get an instant "stage of charge" reading.
- Wireless Remote.
- Digital Maximizer.
- Weedless Wedge 2 Prop.
- Indestructible Composite Shaft. Cool, Quiet Power.
- Advanced Corrosion Protection. Fully Encapsulated Electronics.
- Sacrificial Anode.
- 2-year warranty.

- Electronics
- Trolling Motors
- Instruments
- Electrical
- Lighting
- Anchor & Dock
- Safety
- Steering, Controls
- Pumps
- Fuel System
- Seating & Pedestals
- Trailer
- Tops & Covers
- Perform.
- Propellers
- Engine & Care
- Cleaning & Care
- Paint & Paint Acc.
- Fun & Flotation
- Topside Acc.
- Cockpit & Deck
- Hardware, Fasteners
- Camouflage
- Misc.
- Comm.

Minn Kota Riptide Fortrex Series Trolling Motors

- Saltwater.
- Bow mount, hand control.
- Lift-Assist Mount.
- Removable Bowguard 360°.
- Mono-Arm Design.
- Counter-Tension Stabilizer.
- Push-to-Test Battery Meter.
- **Tilt/Extend Tiller:** Take command of your hand control trolling motor with this versatile tiller, which both tilts (up to 45°) and extends (up to 6"), and features a digital battery indicator on the head.
- Digital Maximizer.
- Weedless Wedge 2 Prop.
- Indestructible Composite Shaft. Cool, Quiet Power.
- Advanced Corrosion Protection.
- Fully Encapsulated Electronics. Sacrificial Anode.
- 2-year warranty.

Order No.	Mfg. No. / Description	List Price
475109	(1363640) 52" Shaft 80# Thrust 24 volt	\$1,299.99 Z0-2879010
475110	(1363641) 62" Shaft 80# Thrust 24 volt	\$1,349.99 Z0-5004110
475116	(1363660) 62" Shaft 112# Thrust 36 volt	\$1,449.99 Z0-9442210



**SPECIAL HANDLING MAY APPLY**



**Minn Kota Riptide Maxxum Series Trolling Motors**

**MINN KOTA**



- Saltwater.
- Bow mount, hand control.
- **Tilt/Extend Tiller:** Take command of your hand control trolling motor with this versatile tiller, which both tilts (up to 45°) and extends (up to 6"), and features a digital battery indicator on the head.
- **Push-to-Test Battery Meter:** Press a button on the trolling motor head to get an instant status of battery life you have left.
- Quick-Lock Cam Depth Adjuster.
- Weedless Wedge 2 Prop.
- Indestructible Composite Shaft.
- Cool, Quiet Power.
- Advanced Corrosion Protection.
- Fully Encapsulated Electronics.
- Sacrificial Anode.
- 2-year warranty.

**5 FWD/3 REV SPEED SETTINGS. LATCH & DOOR BRACKET**

- **Latch & Door Bracket:** This bracket gives you a rock-solid hold while stowing your trolling motor and makes for easy removal at the end of the day.
- **5 Fwd/3 Rev Speed Settings:** Five speed settings for forward and three speed settings for reverse.

Order No.	Mfg. No. / Description	List Price
475041	(1363420) 42" Shaft 55# Thrust 12 volt	<del>\$784.29</del> D0-3472600
475043	(1363421) 52" Shaft 55# Thrust 12 volt	<del>\$840.29</del> D0-3227600
475071	(1363425) 52" Shaft 70# Thrust 24 volt	<del>\$856.09</del> D0-7848600

**VARIABLE SPEED CONTROL. LATCH & DOOR BRACKET**

- **Latch & Door Bracket:** This bracket gives you a rock-solid hold while stowing your trolling motor and makes for easy removal at the end of the day.
- Variable Speed Control.
- Digital Maximizer.

Order No.	Mfg. No. / Description	List Price
475118	(1363447) 52" Shaft 80# Thrust 24 volt	<del>\$1,149.99</del> B0-9943010

**VARIABLE SPEED CONTROL. BOWGUARD 360° BREAKAWAY MOUNT**

- **Bowguard 360° Breakaway Mount:** Breaks away on impact, then automatically resets itself, giving you uninterrupted fishing and an extra safeguard from damaging your trolling motor or boat. It even detaches for added convenience.
- Variable Speed Control.
- Digital Maximizer.

Order No.	Mfg. No. / Description	List Price
475031	(1363422) 52" Shaft 55# Thrust 12 volt	<del>\$856.09</del> D0-7848600
475119	(1363445) 52" Shaft 80# Thrust 24 volt	<del>\$1,199.99</del> B0-9997010
475120	(1363446) 62" Shaft 80# Thrust 24 volt	<del>\$1,249.99</del> B0-9942110

**Minn Kota Riptide Edge Series Trolling Motor**

**MINN KOTA**



- Saltwater.
- Bow mount, hand control.
- **Latch & Door Bracket:** This bracket gives you a rock-solid hold while stowing your trolling motor and makes for easy removal at the end of the day.
- **Tilt/Extend Tiller:** Take command of your hand control trolling motor with this versatile tiller, which both tilts (up to 45°) and extends (up to 6"), and features a digital battery indicator on the head.
- Digital Maximizer.
- Push-to-Test Battery Meter.
- Quick-lock Cam Depth Adjuster.
- Weedless Wedge 2 Prop.
- Indestructible Composite Shaft. Cool, Quiet Power.
- Advanced Corrosion Protection.
- Fully Encapsulated Electronics. Sacrificial Anode.
- 2-year warranty.

Order No.	Mfg. No. / Description	List Price
475033	(1355920) 52" Shaft 70# Thrust 24 volt	<del>\$956.59</del> D0-7256700

**Minn Kota Riptide Transom Series Trolling Motors**

**MINN KOTA**



- Saltwater.
- Transom mount, hand control.
- Lever Lock Bracket.
- Push-to-Test Battery Meter.
- Advanced Corrosion Protection.
- Full Encapsulated Electronics.
- Sacrificial Anode.
- Indestructible Composite Shaft.
- Cool, Quiet Power.
- 2-year warranty.

**VARIABLE SPEED CONTROL. DIGITAL MAXIMIZER**

- **Tilt/Extend Tiller:** Take command of your hand control trolling motor with this versatile tiller, which both tilts (up to 45°) and extends (up to 6"), and features a digital battery indicator on the head.
- Digital Maximizer.
- Weedless Wedge 2 Prop.

Order No.	Mfg. No. / Description	List Price
475112	(1363845) 36" Shaft 45# Thrust 12 volt	<del>\$350.19</del> C0-6679200
475117	(1363856) 42" Shaft 55# Thrust 12 volt	<del>\$500.19</del> C0-6152400
475108	(1363831) 42" Shaft 80# Thrust 24 volt	<del>\$799.99</del> B0-9991700

**5 FORWARD/3 REVERSE SPEED SETTINGS**

- **Telescoping Tiller:** Get easy, comfortable, intuitive operation of your trolling motor with the six-inch telescoping tiller.
- **5 Fwd/3 Rev Speed Settings:** Five speed settings for forward and three speed settings for reverse.
- Power Prop.

Order No.	Mfg. No. / Description	List Price
475114	(1363844) 36" Shaft 45# Thrust 12 volt	<del>\$337.99</del> D0-9307200
475115	(1363854) 42" Shaft 55# Thrust 12 volt	<del>\$484.39</del> D0-1578300

- Electronics
- Trolling Motors
- Instruments
- Electrical
- Lighting
- Anchor & Dock
- Safety
- Steering, Controls
- Pumps
- Fuel System
- Seating & Pedestals
- Trailer
- Tops & Covers
- Perform.
- Propellers
- Engine & Care
- Cleaning & Care
- Paint & Paint Acc.
- Fun & Flotation
- Topside Acc.
- Cockpit & Deck
- Hardware, Fasteners
- Camouflage
- Misc.
- Comm.

**SPECIAL HANDLING MAY APPLY**



Freshwater Exclusive



Saltwater Exclusive

### Minn Kota E-Drive Electric Outboard Motor



- The 2 HP E-Drive delivers clean, long-lasting power and simple, intuitive control.
- Clamp-on Transom Mount.
- Electronic Throttle Control.
- Dash-mounted tilt gauge provides an instant readout of motor position.
- Realtime Battery Gauge.
- Digital Maximizer.
- Remote Speed Control.
- E-Drive models incorporate an ultra-tough actuator that smoothly, quietly, dependably tilt the motor.
- Stainless Steel Prop.
- Cool, Quiet Power.
- 48 volt.
- 2-year warranty.



Order No. Mfg. No. / Description  
**7000952** (1371010) 20" Shaft

List Price  
**\$3,352.99** D0-9328620

### Minn Kota i-Pilot Link Remote - Bluetooth



- The i-Pilot Link GPS system can be paired with multiple wireless remotes.
- Add extra remotes to your setup for added flexibility.
- The remote's customizable, touchscreen display shows your current function, user menus, GPS signal strength, prop status and battery state.
- Powered by a rechargeable battery and the remote is waterproof.
- Controls Auto Stow/Deploy and Power Trim with Ulterra models.
- Compatible only with Bluetooth-enabled i-Pilot Link systems.

Order No. Mfg. No. / Description  
**477029** (1866650)

List Price  
**\$326.59** D0-7216200

### Minn Kota i-Pilot Link Charging Cable



- This spare or replacement charging cable features a USB adapter that lets you choose between AC and DC power (AC and DC adapters not included).
- Cable length: 5'.
- Compatible with all i-Pilot Link systems.

Order No. Mfg. No. / Description  
**477027** (1866460)

List Price  
**\$30.09** D0-7042000

### Minn Kota i-Pilot Remote - Bluetooth



- The i-Pilot GPS system can be paired with multiple wireless remotes.
- Add extra remotes to your setup for increased flexibility.
- Compact and waterproof, this new remote features a larger LCD screen, ergonomic buttons and an easy-access battery compartment.
- Provides instant feedback on active functions, speed, prop on/off status, battery power and GPS signal strength.
- Controls Auto Stow/Deploy and Power Trim with Ulterra models.
- Compatible only with Bluetooth-enabled i-Pilot systems.

Order No. Mfg. No. / Description  
**477040** (1866550)

List Price  
**\$180.49** D0-9344100

### Minn Kota Micro Remote - Bluetooth



- i-Pilot and i-Pilot Link give you full command of your trolling motor.
- But when you want simplified, compact control, grab the new waterproof Bluetooth Micro Remote accessory for quick command of Spot-Lock, speed, steering and Advanced AutoPilot.
- i-Pilot and i-Pilot Link systems can learn multiple remotes for increased flexibility.
- Compatible only with Bluetooth-enabled i-Pilot and i-Pilot Link systems.

Order No. Mfg. No. / Description  
**477045** (1866560)

List Price  
**\$105.39** D0-1348000

### Minn Kota i-Pilot Remote - Legacy



- Features an LCD screen and ergonomic buttons to control active functions, speed, prop on/off status, battery power and GPS signal strength.
- Compact, waterproof, floats and has an easy-access battery compartment.
- i-Pilot Systems can learn multiple remotes for increase flexibility.
- Compatible with non-Bluetooth i-Pilot systems that have been manufactured in 2016 or earlier.

Order No. Mfg. No. / Description  
**477038** (1866350)

List Price  
**\$159.39** D0-1572100



Electronics

Trolling Motors

Instruments

Electrical

Lighting

Anchor & Dock

Safety

Steering, Controls

Pumps

Fuel System

Seating & Pedestals

Trailer

Tops & Covers

Perform.

Propellers

Engine & Care

Cleaning & Care

Paint & Paint Acc.

Fun & Flotation

Topside Acc.

Cockpit & Deck

Hardware, Fasteners

Camouflage

Misc.

Comm.

**Minn Kota CoPilot Remote**



- For PowerDrive V2, PowerDrive and Riptide SP motors with the CoPilot system (sold separately) installed.
- This replacement wireless remote gives you control of steering, speed and prop on/off from anywhere on the boat.
- System is programmable to allow multiple CoPilot remotes to be "learned" (up to 10 total, sold separately).



Order No.	Mfg. No. / Description	List Price
<b>476721</b>	(1866120)	<b>\$50.19</b> D0-5104000

**Minn Kota CoPilot Accessory for PowerDrive V2 Series - Legacy**



- Wireless system allows you to control speed, steering and prop on/off on your PowerDrive V2 trolling motor.
- It installs easily with plug-n-play design and a receiver that attaches to the right side plate of the trolling motor mount.
- A plug is also included, allowing a corded foot pedal to be used in conjunction with CoPilot.
- Compatible with legacy PowerDrive V2 bow mount trolling motors manufactured in 2016 or earlier.

Order No.	Mfg. No. / Description	List Price
<b>4740051</b>	(1866150)	<b>\$161.39</b> D0-1192100
<b>476721</b>	(1866120) CoPilot Remote	<b>\$50.19</b> D0-5104000

**Minn Kota Corded Foot Pedal for Terrova/Riptide Terrova Series**



- Low-profile design offers two steering options: heel/toe pedal and left/right steering buttons.
- Includes Spot-Lock activation, rotary speed control dial, momentary/constant on toggle, AutoPilot on/off toggle and 18' cable with waterproof connector plug.
- Compatible with Terrova and Riptide Terrova trolling motors model year 2017 and after.



Order No.	Mfg. No. / Description	List Price
<b>477005</b>	(1866076)	<b>\$200.49</b> D0-9306100

**Minn Kota Corded Foot Pedal for Terrova/Riptide ST Series - Legacy**



- Low-profile design offers two steering options: Heel/toe pedal or left/right steering buttons.
- Includes rotary speed control dial, momentary/constant on toggle, AutoPilot on/off toggle and an 18' cable with waterproof connector plug.
- Compatible with legacy Terrova and legacy Riptide Terrova bow-mount trolling motor models that have been manufactured in 2016 or earlier.



Order No.	Mfg. No. / Description	List Price
<b>477000</b>	(1866075)	<b>\$149.89</b> D0-1991100

**Minn Kota CoPilot Remote**



- For Terrova and Riptide ST motors with the CoPilot system (sold separately) installed.
- This replacement wireless remote gives you control of speed, steering and prop on/off as well as giving you instant access to maximum speed (high-speed bypass) and AutoPilot feature (on AutoPilot-equipped models).
- System is programmable to allow multiple CoPilot remotes to be "learned" (up to 10 total, sold separately).



Order No.	Mfg. No. / Description	List Price
<b>7000990</b>	(1866170)	<b>\$70.19</b> D0-5165000

**Minn Kota CoPilot Accessory for PowerDrive Series**



- Wireless system allows you to control speed, steering and prop on/off on your PowerDrive trolling motor.
- It installs easily with plug-n-play design located inside the side plate of the trolling motor mount.
- A plug is also included, allowing a corded foot pedal to be used in conjunction with CoPilot.
- Compatible with PowerDrive trolling motors model year 2017 and after.

Order No.	Mfg. No. / Description	List Price
<b>4740053</b>	(1866155)	<b>\$161.99</b> D0-9592100
<b>476721</b>	(1866120) CoPilot Remote	<b>\$50.19</b> D0-5104000

**Minn Kota Corded Foot Pedal for Ulterra/Riptide Ulterra Series**



- Dual mode operation controls AutoStow/Deploy and Power Trim as well as steering, speed, prop on/off, Spot-Lock and AutoPilot.
- Includes 18' cord with waterproof connector.
- Compatible with Ulterra and Riptide Ulterra trolling motors model year 2017 and after.



Order No.	Mfg. No. / Description	List Price
<b>7000985</b>	(1866080)	<b>\$176.99</b> D0-9514100

**Minn Kota Corded Foot Pedal for PowerDrive/Riptide PowerDrive Series**



- With an 18' cable and waterproof connector plug, this pedal delivers side-to-side steering control, and includes a momentary/constant "On" switch and a speed control knob for precise adjustments.
- Compatible with CoPilot.
- Compatible with PowerDrive, PowerDrive V2, Riptide PowerDrive and Riptide SP trolling motors manufactured in 2007 and after.



Order No.	Mfg. No. / Description	List Price
<b>476998</b>	(1866070)	<b>\$100.29</b> D0-3208000

**Minn Kota Universal Sonar 2 Adapter Cables**



- Delivers advanced water temperature sensing for the best view of the waters below.
- Adapter connects your fishfinder with a Universal Sonar 2 transducer on your trolling motor.
- Shielded, IP68-rated waterproof connectors are metal tipped to prevent sonar interference.

Order No.	Mfg. No. / Description	List Price
7000979	(1852061) MKR-US2-1 Garmin 6-pin	\$30.09 D0-7042000
476566	(1852068) MKR-US2-8 Humminbird 7-pin	\$29.89 D0-1932000
476567	(1852069) MKR-US2-9 Lowrance 6-pin	\$30.09 D0-7042000
476568	(1852060) MKR-US2-10 Lowrance/Eagle Blue	\$29.99 D0-9932000
7000981	(1852072) MKR-US2-12 Garmin Echo	\$30.09 D0-7042000
7000976	(1852073) MKR-US2-13 Humminbird ONIX	\$57.89 D0-1364000
7000977	(1852074) MKR-US2-14 Garmin 8-pin	\$30.09 D0-7042000
477007	(1852075) MKR-US2-15 Lowrance Hook <sup>2</sup>	\$30.09 D0-7042000
477009	(1852076) MKR-US2-16 Lowrance Elite Ti <sup>2</sup> /HDS	\$30.09 D0-7042000



**Minn Kota Built-in MEGA Down Imaging Adapter Cable**



- Connects your Humminbird HELIX fish finder to a Minn Kota Motor equipped with Built-In MEGA Down Imaging.
- Shielded cable for crystal-clear MEGA Down Imaging sonar performance.
- Adapter not required for SOLIX models.
- For HELIX 7 Models.

Order No.	Mfg. No. / Description	List Price
402997	(1852086) MKR-MDI-2	\$29.99 D0-9932000

**Minn Kota MI Adapter Cable**



- MEGA Imaging uses high-frequency sonar so you can easily distinguish fish from structure, see the direction fish are facing and even target individual species.
- And now with MEGA Imaging+, you'll be able to scan deeper and wider without sacrificing clarity.
- Adapter connects your Humminbird HELIX 8, 9, 10 or 12 fish finder with a built-in MEGA Side or Down Imaging transducer on your trolling motor.
- Shielded cable for crystal-clear MEGA Down Imaging sonar performance.
- Compatible with HELIX.
- Adapter not required for SOLIX models.

Order No.	Mfg. No. / Description	List Price
476570	(1852088) MKR-MI-1 - HB HELIX 8-12	\$29.99 D0-9932000

**Minn Kota Universal Sonar 2 Extension Cable**



- Extension cable allows for an additional 14-1/2' of length to your US2 adapter cables that connect your fishfinder with a US2 transducer on your trolling motor.
- Waterproof construction.

Order No.	Mfg. No. / Description	List Price
477011	(1852080) MKR-US2-11	\$40.09 D0-7023000

Electronics

Trolling Motors

Instruments

Electrical

Lighting

Anchor & Dock

Safety

Steering, Controls

Pumps

Fuel System

Seating & Pedestals

Trailer

Tops & Covers

Perform.

Propellers

Engine & Care

Cleaning & Care

Paint & Paint Acc.

Fun & Flotation

Topside Acc.

Cockpit & Deck

Hardware, Fasteners

Camouflage

Misc.

Comm.

- Electronics
- Trolling Motors**
- Instruments
- Electrical
- Lighting
- Anchor & Dock
- Safety
- Steering, Controls
- Pumps
- Fuel System
- Seating & Pedestals
- Trailer
- Tops & Covers
- Perform.
- Propellers
- Engine & Care
- Cleaning & Care
- Paint & Paint Acc.
- Fun & Flotation
- Topside Acc.
- Cockpit & Deck
- Hardware, Fasteners
- Camouflage
- Misc.
- Comm.

**Humminbird 360 Imaging**

If the front of your boat is your prime fishing turf, mount up. This 360 Imaging bow-mount accessory gives you a 360-degree, detail-rich view of the water with you standing literally in the middle of your sonar return as you troll.

**Humminbird MEGA 360 Imaging - Universal**



- Compatible with Minn Kota's HELIX and SOLIX trolling motors.
- The high-frequency beam of MEGA Imaging CHIRPs across the megahertz range to reveal the world below in picture-like detail all the way around your boat.
- Use MEGA 360 Imaging without sacrificing boat control. Whether trolling or using Spot-Lock, MEGA 360 Imaging is independently mounted, so your sonar picture remains unchanged as the trolling motor turns.
- Pick from two operation modes for this transducer; MEGA 360 Imaging or Side Imaging.
- View MEGA 360 Imaging alongside your choice of multiple sonar and map technologies for a complete understanding of your surroundings.
- Transducer shaft length: 50".
- Mounting bracket material: CNC-machined billet aluminum.
- Once connected to a compatible HELIX G3N unit with MEGA Imaging+ or SOLIX G2 unit, MEGA 360 Imaging view can be shared with All SOLIX models, and all HELIX G2N and G3N models when connected via an Ethernet network.
- Includes: MEGA 360 Imaging transducer with attached power cable and transducer cable, 10' SOLIX transducer extension cable, 10' HELIX transducer adapter cable, 10' MEGA 360 power cable and adjustable, aluminum MEGA 360 Imaging mounting bracket with depth retaining ring for shaft.

Order No.	Mfg. No. / Description	List Price
<b>404039</b>	(411390-1)	<b>\$1,499.99</b> B0-9994310

**Humminbird MEGA 360 Imaging - Ultrex**



- Compatible with Minn Kota's HELIX and SOLIX trolling motors.
- For use only on Minn Kota's Ultrex bow mount trolling motor.
- The high-frequency beam of MEGA Imaging CHIRPs across the megahertz range to reveal the world below in picture-like detail all the way around your boat.
- Use MEGA 360 Imaging without sacrificing boat control. Whether trolling or using Spot-Lock, MEGA 360 Imaging is independently mounted, so your sonar picture remains unchanged as the trolling motor turns.
- Pick from two operation modes for this transducer; MEGA 360 Imaging or Side Imaging.
- View MEGA 360 Imaging alongside your choice of multiple sonar and map technologies for a complete understanding of your surroundings.
- Transducer shaft length: 39".
- Mounting bracket material: Anodized aluminum.
- Includes: Ultrex bow mount MEGA 360 Imaging transducer with attached power cable and transducer cable, with 10' SOLIX transducer cable, 10' HELIX transducer adapter cable, 10' MEGA 360 power cable and an easy to mount MEGA 360 Imaging - Ultrex mounting bracket. (Minn Kota Ultrex trolling motor sold separately).

Order No.	Mfg. No. / Description	List Price
<b>404037</b>	(411250-1)	<b>\$1,199.99</b> C0-9991010

**Humminbird MEGA 360 Imaging - Fortrex**



- Compatible with Minn Kota's HELIX and SOLIX trolling motors.
- For use only on Minn Kota's Fortrex bow mount trolling motors.
- The high-frequency beam of MEGA Imaging CHIRPs across the megahertz range to reveal the world below in picture-like detail all the way around your boat.
- Use MEGA 360 Imaging without sacrificing boat control. Whether trolling or using Spot-Lock, MEGA 360 Imaging is independently mounted, so your sonar picture remains unchanged as the trolling motor turns.
- Pick from two operation modes for this transducer; MEGA 360 Imaging or Side Imaging.
- View MEGA 360 Imaging alongside your choice of multiple sonar and map technologies for a complete understanding of your surroundings.
- Transducer shaft length: 27".
- Mounting bracket material: Anodized aluminum.
- Includes: Fortrex bow-mount MEGA 360 Imaging transducer with attached power cable and transducer cable, with 10' SOLIX transducer cable, 10' HELIX transducer adapter cable, 10' MEGA 360 power cable and an easy to mount MEGA 360 Imaging - Fortrex mounting bracket. (Minn Kota Fortrex trolling motor sold separately).

Order No.	Mfg. No. / Description	List Price
<b>404034</b>	(411260-1)	<b>\$1,199.99</b> C0-9991010

**Composite Quick Release Brackets**

- Made with high-yield composite material, these brackets are impervious to corrosion and feature a low-profile design that leaves the deck clear when the motor is removed.

- Super tough and super secure.
- Plus, a locking handle with stainless steel pins can be secured with padlock (padlock not included).

**ULTERRA, TERROVA, POWERDRIVE V2, POWER DRIVE, POWERDRIVE PONTOON**



Order No.	Mfg. No. / Description	List Price
<b>477012</b>	(1854021) MKA-21	<b>\$79.69</b> D0-5736000

**RIPTIDE TERROVA, RIPTIDE POWERDRIVE V2**



Order No.	Mfg. No. / Description	List Price
<b>476667</b>	(1854017) RTA-17 (Sold Each)	<b>\$80.19</b> D0-5146000
<b>476665</b>	(1854012) RTA-17 (Sold 12 Per Bulk)	<b>\$74.09</b> CO-8926000

**ULTREX, FORTREX, MAXXUM, MAXXUM PRO, ALL TERRAIN, EDGE**



Order No.	Mfg. No. / Description	List Price
<b>476635</b>	(1854023) MKA-23	<b>\$99.59</b> D0-7697000

**RIPTIDE FORTREX, RIPTIDE MAXXUM, RIPTIDE EDGE**



Order No.	Mfg. No. / Description	List Price
<b>476630</b>	(1854019) RTA-19	<b>\$99.59</b> D0-7697000

**ULTERRA, TERROVA**



Order No.	Mfg. No. / Description	List Price
<b>476639</b>	(1854053) MKA-53	<b>\$192.99</b> D0-9345100

**RIPTIDE ULTERRA, RIPTIDE TERROVA**



Order No.	Mfg. No. / Description	List Price
<b>476632</b>	(1854054) RTA-54 (Sold Each)	<b>\$192.99</b> D0-9345100
<b>476625</b>	(1854052) RTA-54 (Sold 6 Per Bulk)	<b>\$199.49</b> CO-7596100

**Electric Steer Quick Release Brackets**

- A cam-lock design and ultra-tight tolerances eliminate bracket movement and noise.
- The locking lever includes a pin and lanyard.

- The upper and lower plates can be secured with a padlock (padlock not included).

**ULTERRA, TERROVA, POWERDRIVE V2, POWER DRIVE, POWERDRIVE PONTOON**

- Includes a composite cover to keep the deck clean when the motor is removed.



Order No.	Mfg. No. / Description	List Price
<b>7000982</b>	(1854060) MKA-32	<b>\$150.39</b> D0-1302100

**ULTERRA, TERROVA, POWERDRIVE V2, POWER DRIVE, POWERDRIVE PONTOON**

- Can slide back 6" for easy storage and security.



Order No.	Mfg. No. / Description	List Price
<b>476637</b>	(1854051) MKA-51	<b>\$241.29</b> B0-6171200

**Aluminum Quick Release Brackets**

- These extruded aluminum brackets pack plenty of toughness and feature a side screw for quiet, secure locking.

**ULTERRA, TERROVA, POWERDRIVE V2, POWER DRIVE, POWERDRIVE PONTOON**



Order No.	Mfg. No. / Description	List Price
<b>476595</b>	(1854035) MKA-16-03	<b>\$59.79</b> D0-3874000

**ULTREX, FORTREX, MAXXUM**



Order No.	Mfg. No. / Description	List Price
<b>476627</b>	(1862016) MKA-52/62	<b>\$150.39</b> D0-1302100

- Electronics
- Trolling Motors
- Instruments
- Electrical
- Lighting
- Anchor & Dock
- Safety
- Steering, Controls
- Pumps
- Fuel System
- Seating & Pedestals
- Trailer
- Tops & Covers
- Perform.
- Propellers
- Engine & Care
- Cleaning & Care
- Paint & Paint Acc.
- Fun & Flotation
- Topside Acc.
- Cockpit & Deck
- Hardware, Fasteners
- Camouflage
- Misc.
- Comm.

**Minn Kota Weedless Wedge 2 Propellers**



- Swept-back and flared blades push weeds away.
- Delivers improved efficiency through the heaviest vegetation, at any speed.

**MKP-32 - FITS 3-5/8" MOTOR DIAMETERS.**

- Motor Models with Serial Number Prefix "WW" or "J" through "Q".
- For use with: All Terrain 46, 47, 50, 55, 65, 70; Camo 55; Edge 45, 50, 55, 70; Endura 46, 50, 55; Endura C2 50, 55; Endura Max 50, 55; Engine Mount 55; Maxxum 55, 65, 70; Maxxum Transom 40, 50, 55, 70; Pontoon Hand Control 55, 70; Pontoon PowerDrive V2 54, 68; PowerDrive 50, 55, 65, 70; PowerDrive V2 55, 65, 70; Riptide 50, 55, 65, 70; Riptide PowerDrive V2 55, 70; Riptide Terra 55; Terra 55; Traxxis 46, 50, 55, 70; Vector 46, 55, 70; Vector 46, 55, 70; Vector 3X 46, 55, 70.

• Prop nut kit: "A" (MKP-9).

Order No.	Mfg. No. / Description	List Price
<b>476286</b>	(1865017) MKP-32	<b>\$29.89</b> D0-1932000

**MKP-33 - FITS 4" MOTOR DIAMETERS.**

- Motor Models with Serial Number Prefix "WW" or "J" through "Q".
- For use with: Engine Mount 80, 101, 160, 202; Fortrex 80, 101; Maxxum 80, 101; Maxxum Transom 80, 101; PowerDrive V2 80; Riptide 80, 101; Riptide Pro 80, 101; Riptide Fortrex 80, 101; Riptide Maxxum 80, 101; Riptide Terra 80, 101; Riptide Ultra 80; Terra 80, 101; Traxxis 80, 101; Ultra 80; Vantage 80, 101; Vector 3X 80, 101.

• Prop nut kit: "E" (MKP-34).

Order No.	Mfg. No. / Description	List Price
<b>476287</b>	(1865018) MKP-33	<b>\$44.99</b> D0-9953000

**MKP-38 - FITS 4-1/2" MOTOR DIAMETERS.**

- Motor Models with Serial Number Prefix "O" through "Q".
- For use with: Fortrex 112, Terra 112, Riptide Terra 112, Riptide Fortrex 112; Riptide Transom 112; Riptide Ultra 112; Ultra 112.

• Prop nut kit: "E" (MKP-34).

Order No.	Mfg. No. / Description	List Price
<b>476427</b>	(1865023) MKP-38	<b>\$44.99</b> D0-9953000

**Minn Kota Power Propeller**



- Fits 3-1/4" diameter.
- Motor Models with Serial Number Prefix "MKJ", "MKA" or "J" through "Q".
- For use with: All Terrain 30, 33, 36, 42; Camo 44, 45; Classic 28; Edge 40, 45; Endura 30, 34, 38, 40, 45; Endura C2 30, 34, 38, 40, 45; Endura Max 40, 45; Endura Pro 32, 38; Maxxum Transom 33, 40; PowerDrive 40; PowerDrive V2 40, 42, 45; Riptide 40, 45; Traxxis 33, 40, 45.

• Prop nut kit: "A" (MKP-9).

Order No.	Mfg. No. / Description	List Price
<b>476223</b>	(1865002) MKP-2	<b>\$15.09</b> D0-7021000

**Minn Kota Weedless Wedge Propellers**



- 100% weedless.
- Unique, patented design pushes weeds away and conserve battery power.

**MKP-6 - FITS 3-1/4" MOTOR DIAMETERS.**

- Motor Models with Serial Number Prefix "MKJ", "MKA" or "J" through "Q".
- For use with: All Terrain 30, 33, 36, 42, 44; Camo 55; Edge 40, 45; Endura 46, 50, 55; Endura C2 50, 55; Endura Max 40, 45; Endura Pro 32, 38; Maxxum Transom 33, 40; PowerDrive 36, 40; PowerDrive V2 40, 42, 45; Traxxi 40, 45.
- Prop nut kit: "A" (MKP-9).

Order No.	Mfg. No. / Description	List Price
<b>476261</b>	(1865003) MKP-6	<b>\$20.09</b> D0-7061000

**MKP-7 - FITS 3-5/8" MOTOR DIAMETERS.**

- Motor Models with Serial Number Prefix "MKJ", "MKA" or "J" through "Q".
- For use with: All Terrain 46, 47, 50, 55, 65, 70; Camo 55; Edge 45, 50, 55, 70; Endura 46, 50, 55; Endura Pro 46; Maxxum 55, 65, 70; Maxxum Transom 46, 50, 55, 70; Pontoon 54, 64; PowerDrive 50, 55, 65, 70; PowerDrive V2 55, 65, 70; Riptide 50, 55; Terra 55; Traxxis 46, 50, 55, 70; Vector 46, 55; Vector 3X 45, 55, 70.
- Prop nut kit: "A" (MKP-9).

Order No.	Mfg. No. / Description	List Price
<b>476273</b>	(1865006) MKP-7	<b>\$30.09</b> D0-7042000

**MKP-7 - FITS 4" MOTOR DIAMETERS.**

- Motor Models with Serial Number Prefix "MKJ" or "MKA".
- For use with: Maxxum 65, 74, 80; Maxxum Transom 74; PowerDrive 74; Vantage 74; Vector 3X 74.
- Prop nut kit: "B" (MKP-10).

Order No.	Mfg. No. / Description	List Price
<b>476285</b>	(1865007) MKP-8	<b>\$40.09</b> D0-7023000

**MKP-24 - FITS 4" MOTOR DIAMETERS.**

- Motor Models with Serial Number Prefix "MKA".
- For use with: Maxxum 101; Riptide 101; Vantage 101; Vector 3X 101.
- Prop nut kit: "D" (MKP-23).

Order No.	Mfg. No. / Description	List Price
<b>476425</b>	(1865013) MKP-24	<b>\$40.09</b> D0-7023000

**Minn Kota Prop Nut Kits**



- Each kit includes a prop nut and washer.
- A crescent wrench is required for installation.

Order No.	Mfg. No. / Description	List Price
<b>476297</b>	(1865010) MKP-9 "A"	<b>\$7.09</b> D0-7650000
<b>477016</b>	(1865011) MKP-10 "B"	<b>\$7.09</b> D0-7650000
<b>477017</b>	(1865014) MKP-23 "D"	<b>\$7.09</b> D0-7650000
<b>476292</b>	(1865019) MKP-34 "E"	<b>\$7.09</b> D0-7650000

- Electronics
- Trolling Motors
- Instruments
- Electrical
- Lighting
- Anchor & Dock
- Safety
- Steering, Controls
- Pumps
- Fuel System
- Seating & Pedestals
- Trailer
- Tops & Covers
- Perform.
- Propellers
- Engine & Care
- Cleaning & Care
- Paint & Paint Acc.
- Fun & Flotation
- Topside Acc.
- Cockpit & Deck
- Hardware, Fasteners
- Camouflage
- Misc.
- Comm.



**MotorGuide Katana Propeller**



- Standard on new cable steer models starting in 2020 or easily repower any existing MotorGuide trolling motor with a 3.5" hub.
- The Katana two-blade weedless prop combines NASA's hydrofoil design and Mercury Outboard Propeller's industry-leading technology for the most powerful and efficient trolling motor prop on the market.
- 10.25" diameter, constructed of engineered polymer.
- Prop kit includes: Prop pin, nut and washer.

Order No.	Mfg. No. / Description	List Price
<b>502048</b>	(8M4004173) 2 Blade, 3.5" Hub	<b>\$55.19</b> F0-3683000

**Minn Kota Bow Mount Stabilizer Kit**



- If heavy chop and wake damage your motor by causing it to bounce up and down, pick up a Bow Mount Stabilizer Kit.
- It pivots into a vertical position when the motor is stowed, locking it into place to reduce bounce and protect your motor.
- For Ulterra, Terrova, PowerDrive, PowerDrive V2 and PowerDrive Pontoon Trolling Motors.

Order No.	Mfg. No. / Description	List Price
<b>476433</b>	(1862051) MKA-55	<b>\$64.39</b> D0-1515000

**Minn Kota Bow Mount Stabilizer Kit**



- Reduces motor bouncing when in stowed position.
- Attaches to the left or right side of bowguard.
- Pivots into vertical position and rests on the boat deck when motor is stowed.
- Rotates in the horizontal position with bowguard when the motor is deployed.
- Includes rubber bumper to protect deck finish.
- Stainless steel hardware tested for saltwater use.
- For Fortrex and Riptide Fortrex Trolling Motors.

Order No.	Mfg. No. / Description	List Price
<b>476431</b>	(1862050) MKA-50	<b>\$45.19</b> D0-5163000

**RAM Trolling Motor Stabilizer Mount**



- Consists of a double socket arm, 2.5" diameter round base that contains the universal AMP's hole pattern and single strap base.
- The strap will accommodate rails from 0.5" to 2" in diameter.
- The trolling motor stabilizer will take every bit of the vibration out of your trolling motor while all the time protecting the head, shaft and mount from damage.
- The maximum allowable distance between the mounting surface on the boat and the lowest point of the trolling motor shaft is 8.75".
- Distances shorter than this are compatible.

Order No.	Mfg. No. / Description	List Price
<b>672010</b>	(RAM-108)	<b>\$51.99</b> Z0-7663000

**T-H Marine G-Force® Eliminator™ Trolling Motor Prop Nuts**

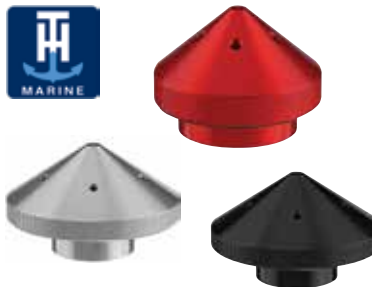

- Machined from 6061 Billet Aluminum.
- Anodized protected.
- No tools needed.
- Wider contact area for a more stable prop.
- It acts as a heat sink and has built-in cooling ports that reduce the operating temperature for longer battery and trolling motor life.
- Made to fit most Minn Kota and MotorGuide trolling motors.
- Comes in an assortment of colors to provide a sleek, matching aesthetic.
- O-ring dampens noise/vibration and secures nut.
- Designed and made in the U.S.A. Patent pending.
- Please Note: Will not work with Kipawa and Hydrilla Hacker Props.

**FITS MOTORGUIDE**

Order No.	Mfg. No. / Description	List Price
<b>642660</b>	(GFELMGBKDP) Black	<b>\$57.39</b> E0-4034000
<b>642666</b>	(GFELMGRDP) Red	<b>\$55.69</b> E0-7714000

**FITS MINN KOTA 80, 101, 112**

Order No.	Mfg. No. / Description	List Price
<b>642668</b>	(GFELMKBKDP) Black	<b>\$57.39</b> E0-4034000
<b>642670</b>	(GFELMKBUDP) Blue	<b>\$57.39</b> E0-4034000
<b>642672</b>	(GFELMKCDP) Clear Silver	<b>\$57.39</b> E0-4034000
<b>642674</b>	(GFELMKRDP) Red	<b>\$57.39</b> E0-4034000

**FITS MINN KOTA 35-70**

Order No.	Mfg. No. / Description	List Price
<b>642676</b>	(GFELMKSBDP) Black	<b>\$57.39</b> E0-4034000
<b>642682</b>	(GFELMKSBDP) Red	<b>\$57.39</b> E0-4034000

**T-H Marine Troll-Tamer™ Trolling Motor Stabilizer Locks**



- Machined from 300 stainless steel.
- Designed to securely hold the trolling motor in place to prevent damage to the trolling motor and boat.
- Locking pin with quick release toe kick base.
- Models, RMC-108-DP and RMC-109-DP, feature a clamp on shaft bracket to work with the latest in digital, wireless bow mount trolling motors, including Minn Kota Terrova, Auto Pilot, Riptide models & MotorGuide Xi5.

**FITS MINN KOTA TERROVA, AUTO PILOT AND MOTORGUIDE Xi5**

Order No.	Mfg. No. / Description	List Price
<b>641872</b>	(RMC-108-DP) Spacing: 5" to 8"	<b>\$172.49</b> H0-9430100
<b>641873</b>	(RMC-109-DP) Spacing: 8" to 12"	<b>\$182.99</b> H0-9790100

**FITS MINN KOTA FORTEX, ULTREX**

Order No.	Mfg. No. / Description	List Price
<b>6400262</b>	(RMC101FMK-DP) Spacing: 5" to 8"	<b>\$146.39</b> H0-3878000

**FITS MINN KOTA MAXXUM**

Order No.	Mfg. No. / Description	List Price
<b>6400263</b>	(RMC105FMK-DP) Spacing: 2-3/4" to 4-1/2"	<b>\$146.39</b> H0-3878000

**Boater Sports Trolling Motor Mounting Isolators**



- For mounting bow mount motors.
- Set consists of bolts and isolators.

Order No.	Mfg. No. / Description	List Price	
2000595	(RL8374) Set of 4 "T-Type" Isolators	\$20.19	FO-3141000
2000596	(RL8374SP) Bulk Kit of 24 Isolators	\$105.19	HO-1136000

**JIF Marine Trolling Motor Bracket**



- Heavy duty aluminum construction.
- Universal mounting bracket is designed to accommodate all bow mount trolling motors.
- Adapts to fit on both bow and stern applications.
- 6" wide by 16" long and adjusts from 3-1/8" to 4" in height.

Order No.	Mfg. No. / Description	List Price	
2100060	(EBG)	\$39.29	FO-0572000

**Marpac Trolling Motor Tie Down Strap**



- Keep the trolling motor secured from bouncing when traveling in rough waters or trailering to and from locations.
- Hook and loop design.
- Heavy duty webbing.
- Adjustable.

Order No.	Description	List Price	
7-52640	Trolling Motor Tie Down Strap	\$5.99	HO-9530000

**Rod Saver Trolling Motor Tie Down**



- A must for every trolling motor.
- Keeps motor firmly mounted to the boat and not the bottom of the lake.
- Most importantly, it keeps the trolling motor secure with less bouncing while traveling down the lake.

Order No.	Mfg. No. / Description	List Price	
2003830	(TMS10) Adjusts from 9" to 18"	\$15.49	FO-4801000

**T-H Marine Bounce Buster Coaster**



- Fits Minn Kota Bow Mount Stabilizer Rods.
- Protects decks from Bounce Buster damage.
- Protects carpeted decks from damage

Order No.	Mfg. No. / Description	List Price	
641874	(BBC-1-DP)	\$8.39	HO-3050000

**T-H Marine Trolling Motor Mount**



- Designed for clamp-on type electric trolling motors.
- Made of cast aluminum with seasoned marine wood mounting block.
- Maximum trolling motor thrust of 36 pounds.
- Motor must be removed and stowed before operating boat or trailering.
- Not designed for outboards of any horsepower.

Order No.	Mfg. No. / Description	List Price	
641109	(TMM-1-DP)	\$73.09	HO-5834000

**T-H Marine G-Force® Equalizer™ Trolling Motor Lift Assist**



- Reduce the lifting weight of your trolling motor by as much as 50%.
- Consists of two air pistons that attach to almost any MotorGuide Gator Mount to provide effortless lifting in-and-out of the water.
- A great way to offset the added weight of StructureScans and Hydrowaves, so your time on the water is as comfortable as possible.
- Includes: 2x Equalizer Trolling Motor Assist Air Pistons, drilling template, marine-grade stainless steel hardware, instructions, picture of the mount and basic guidelines and Equalizer decal.
- Spacer set available for certain boats that need a riser spacer on gunnel.

Order No.	Mfg. No. / Description	List Price	
642684	(GFEQMGBKDP) MotorGuide, Black	\$164.69	HO-1889000

**Minn Kota Extension Handles**



- Provides easier steering and speed control for hand controlled motors.
- These extension handles let you fish more comfortably and attach easily to your trolling motor's tiller handle.

Order No.	Mfg. No. / Description	List Price	
476615	(1854101) MKA-18 Length 18"	\$20.09	D0-7061000
476603	(1854100) MKA-7 Length 30"	\$29.69	D0-5732000

Electronics

Trolling Motors

Instruments

Electrical

Lighting

Anchor & Dock

Safety

Steering, Controls

Pumps

Fuel System

Seating & Pedestals

Trailering

Tops & Covers

Perform.

Propellers

Engine & Care

Cleaning & Care

Paint & Paint Acc.

Fun & Flotation

Topside Acc.

Cockpit & Deck

Hardware, Fasteners

Camouflage

Misc.

Comm.

**Minn Kota Cable and Handle**



- For Minn Kota cable steer bow mount motors, this replacement handle features an ergonomic soft-grip design with an ultra-strong, abrasion-resistant, coated stainless steel braided cable.
- Compatible with cable steer bow mount motors: Fortrex, Maxxum, Edge, Riptide SF, Riptide SM and Riptide SE.

Order No. Mfg. No. / Description List Price  
**476430** (1854125) MKA-49 **\$50.19** D0-5104000

**Marpac Trolling Motor Lift Cord**



- Great for backup.
- High impact nylon 3/16" double braid cord.
- UV inhibitor.
- Length 36".

Order No. Description List Price  
**7-52245** Trolling Motor Lift Cord **\$6.49** G0-5340000

**Minn Kota Replacement Rope and Handle**



- Features an ergonomic soft-grip design and durable, abrasion-resistant 48" nylon rope.
- Compatible with Maxxum and Edge bow mount trolling motors.

Order No. Mfg. No. / Description List Price  
**477013** (1854120) MKA-45 **\$10.09** D0-7080000

**R & R Designs Foot Pedal Recess**



- High quality trolling motor foot pedal recess.
- Mount lip dimensions: 19-3/8" L x 11-15/16" W.
- Dimensions: 4-1/8" D x 17-1/4" L x 8-7/8" W.

Order No. Mfg. No. / Description List Price  
**2003680** (RR-TMP) **\$76.09** F0-6235000

**T-H Marine G-Force® Trolling Motor Replacement Handle and Cable**



- This trolling motor replacement release and lift system is a rugged, nylon jacketed stainless steel cable with a large comfortable cushioned grip handle.
- Fits most models and makes.
- Comes complete with a hook-n-loop strap to secure to the motor shaft while underway.

**CLAMP ON FOR WIRELESS MOTOR**

- A G-Force handle for the latest in digital/wireless trolling motors that attaches with a clamp on the shaft of the trolling motor.
- This clamp on model is designed to fit Minn Kota Terrova and Riptide, as well as the MotorGuide Xi5.

Order No. Mfg. No. / Description List Price  
**642690** (GFHCA1RDP) **\$71.69** H0-1034000

**REPLACEMENT TROLLING MOTOR CORD**

Order No.	Mfg. No. / Description	List Price
<b>642647</b>	(GFH-1R-DP) Red	<b>\$57.09</b> H0-5243000
<b>642650</b>	(GFH-1G-DP) Black	<b>\$57.09</b> H0-5243000

**Rod Saver Trolling Motor Replacement Cable for Trolling Motor Rope**



- Never worry about that trolling motor pull rope breaking again.
- This steel braided cable is used to replace the manufacturer's pull rope on your trolling motor.
- Will not rust, break or rot.

Order No. Mfg. No. / Description List Price  
**2003835** (TR) **\$15.19** F0-3601000

**Aronda Foot Pedal Recesses**



- Finally an economical aftermarket foot pedal recess for the deck of your Bass Boat!
- This recess allows more even weight distribution while fishing for less stress on the knees and back.
- One size fits most trolling motor foot pedals.
- Fiberglass construction with 1/2" plywood bottom reinforcing for strength and durability.

Order No.	Mfg. No. / Description	List Price
<b>2000025</b>	(RFP-B) Black	<b>\$63.29</b> F0-0344000
<b>2000026</b>	(RFP-G) Gray	<b>\$63.29</b> F0-0344000
<b>2000027</b>	(RFP-W) White	<b>\$63.29</b> F0-0344000

**T-H Marine Sure Foot® Trolling Motor Foot Switches**

- Foot control switch for electric trolling motors.
- Rated up to 50 amps.
- Features a 15° tilt angle for easy operation.



Order No.	Mfg. No. / Description	List Price
<b>640257</b>	(FCS-1-DP)	<b>\$33.99</b> H0-9302000
<b>640258</b>	(FCS-2-DP) With Flip Lever for Continuous "On"	<b>\$33.49</b> H0-9002000

- Electronics
- Trolling Motors
- Instruments
- Electrical
- Lighting
- Anchor & Dock
- Safety
- Steering, Controls
- Pumps
- Fuel System
- Seating & Pedestals
- Trailering
- Tops & Covers
- Perform.
- Propellers
- Engine & Care
- Cleaning & Care
- Paint & Paint Acc.
- Fun & Flotation
- Topside Acc.
- Cockpit & Deck
- Hardware, Fasteners
- Camouflage
- Misc.
- Comm.

**T-H Marine G-Force Troll Jacket Trolling Motor Cable Organizer Sleeve**



- The G-Force Troll Jacket is a 2mm neoprene trolling motor wire and cable organizer.
- It measures 60" long and includes a velcro closure.
- While wrapped, the diameter is about 1-1/2".
- For maximum compatibility for your setup, you can cut and trim the sides where your cables need to come out.

Order No. **640954** Mfg. No. / Description (GFTJ-1-DP) List Price **\$34.89** HO-3902000

**Rigid Trolling Motor Mount Light Kit**



- This mounting kit replaces the original diversion plate mounted on the nose of the trolling motor mount.
- Compatible with Minn Kota Fortrex 80, 101, 101H and 112.
- Constructed of PA66 glass filled nylon and shock absorbing silicone rubber.
- Kit includes: Trolling motor mount and SRM2 Driving LED Light, amber lens cover included for use in the fog or rain and 25' plug and play harness with waterproof switch.

Order No. **7001176** Mfg. No. / Description (400033) List Price **\$249.99** EO-9478100

**Minn Kota Battery Power Center**



- For small boat, transom applications, these easy access external battery terminals allow trolling motor leads and charger leads to be connected without opening the box.
- Built-in battery meter displays current "state of charge".
- Includes two 12 volt accessory plugs, and two manual reset circuit breakers (10 amp for the accessory plugs and 60 amp breaker for the trolling motor).
- Fits group 24 and 27 size batteries.

Order No. **476718** Mfg. No. / Description (1820175) List Price **\$65.19** D0-5125000

**Conductor Gauge and Circuit Breaker Sizing Table**

This conductor and circuit breaker sizing table is only valid for the following assumptions:

1. No more than 2 conductors are bundled together inside of a sheath or conduit outside of engine spaces.
2. Each conductor has 105° C temp rated insulation.
3. No more than 5% voltage drop allowed at full motor power based on published product power requirements.

Courtesy of:



Motor Thrust/Model	Max Amp Draw	Circuit Breaker	Wire Extension Length				
			5 feet	10 feet	15 feet	20 feet	25 feet
30 lb.	30	50 Amp @ 12 VDC	10 AWG	10 AWG	8 AWG	6 AWG	4 AWG
40 lb., 45 lb.	42	50 Amp @ 12 VDC	10 AWG	8 AWG	6 AWG	4 AWG	4 AWG
50 lb., 55 lb.	50	60 Amp @ 12 VDC	8 AWG	6 AWG	4 AWG	4 AWG	2 AWG
70 lb.	42	50 Amp @ 24 VDC	10 AWG	10 AWG	8 AWG	8 AWG	6 AWG
80 lb.	56	60 Amp @ 24 VDC	8 AWG	8 AWG	8 AWG	6 AWG	6 AWG
101 lb.	46	50 Amp @ 36 VDC	8 AWG	8 AWG	8 AWG	8 AWG	8 AWG
Engine Mount 101	50	60 Amp @ 36 VDC	8 AWG	6 AWG	4 AWG	4 AWG	2 AWG
112 lb.	52	60 Amp @ 36 VDC	8 AWG	8 AWG	8 AWG	8 AWG	8 AWG
Engine Mount 160	116	(2) x 60 Amp @ 24 VDC	2 AWG	2 AWG	2 AWG	2 AWG	2 AWG
E-Drive	40	50 Amp @ 48 VDC	10 AWG	10 AWG	10 AWG	10 AWG	10 AWG

NOTE: Wire Extension Length refers to the distance from the batteries to the trolling motor leads. Consult website for available thrust options. Maximum Amp Draw values only occur intermittently during select conditions and should not be used as continuous amp load ratings.

**Marpac Micro Switch Assembly**



- Replacement foot pedal micro switch.
- Works with most Motorguide trolling motors.
- Boot included.
- Sold per package.

Order No.	Description	List Price
7-0018	Micro Switch	\$19.09

**Marpac Breaker Bracket and Boot**



- Simplify the mounting of a trolling motor circuit breaker.
- Can be used with most either manual or automatic two prong circuit breakers.
- Included cover protects breaker terminals from the elements, reducing corrosion.

Order No.	Description	List Price
7-1170	Bracket and Boot	\$2.99

**Marpac Breaker Kit**

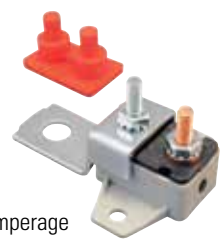

- Includes: 50 amp in-line circuit breaker, bracket and boot.
- Manual reset button.
- For use with higher amperage accessories.
- For use with 12V or 24V systems.

Order No.	Description	List Price
7-1169	Breaker Kit	\$7.39

**T-H Marine Trolling Motor Circuit Breaker Kit**



- Protect trolling motor from damage.
- 3' of 8 gauge wire to battery.
- Works with 12 or 24 volt motors.
- Kit includes: Mounting box, fasteners and second ring terminal for attaching trolling motor wire.

Order No.	Mfg. No. / Description	List Price
640075	(CBBK-1-DP) 50 amp	\$65.69

**Minn Kota Circuit Breaker**



- Protects boat trolling motor wiring from electrical damage.
- Features a 60 amp rating with manual reset.
- Fully waterproof.
- Compatible with all 12-, 24- and 36-volt systems.

Order No.	Mfg. No. / Description	List Price
4771712	(1865106) Sold Each	\$40.09
4771714	(1865103) Sold 12 Per Bulk	\$39.89

**Marpac Trolling Motor Male Sockets - Boat Side Connector**



- 8 gauge wire with attached butt connectors.
- Mounting screws included.

Order No.	Description	Connects to:	List Price
7-1304	12 volt, 2 Wires	7-1306	\$12.09
7-1308	24 volt, 3 Wires	7-1310	\$14.99

**Marpac Trolling Motor Female Plugs - Motor Side Connector**



- 8 gauge wire with attached butt connectors.

Order No.	Description	Connects to:	List Price
7-1306	12 volt, 2 Wires	7-1304	\$9.69
7-1310	24 volt, 3 Wires	7-1308	\$11.29

**Sierra Male Boat Side Trolling Motor Plugs**



- Length 6", 8 gauge.
- Includes: Butt connectors.

Order No.	Mfg. No. / Description	List Price
181052	(WH10520-1) 12 volt, 2 Wires	\$23.39
181054	(WH10540-1) 24 volt, 3 Wires	\$26.99

**Sierra Female Motor Side Trolling Motor Sockets**



- Length 6", 8 gauge.
- Includes: Butt connectors.

Order No.	Mfg. No. / Description	List Price
181053	(WH10530-1) 12 volt, 2 Wires	\$21.39
181055	(WH10550-1) 24 volt, 3 Wires	\$24.99

**Sierra V-Groove Male Boat Side Trolling Motor Plug**



- Length 6", 8 gauge.
- Includes: Butt connectors.

Order No.	Mfg. No. / Description	List Price
772230	(WH10610-1) 12 volt, 2 Wires	\$23.99

**Sierra V-Groove Female Motor Side Trolling Motor Socket**



- Length 6", 8 gauge.
- Includes: Butt connectors.

Order No.	Mfg. No. / Description	List Price
772229	(WH10600-1) 12 volt, 2 Wires	\$21.49

- Electronics
- Trolling Motors
- Instruments
- Electrical
- Lighting
- Anchor & Dock
- Safety
- Steering, Controls
- Pumps
- Fuel System
- Seating & Pedestals
- Trailer
- Tops & Covers
- Perform.
- Propellers
- Engine & Care
- Cleaning & Care
- Paint & Paint Acc.
- Fun & Flotation
- Topside Acc.
- Cockpit & Deck
- Hardware, Fasteners
- Camouflage
- Misc.
- Comm.

**Marpac Trolling Motor Male Plugs - Motor Side Connector**



- 10 gauge wire with attached butt connectors.

Order No.	Description	Connects to:	List Price
7-1298	12 volt, 2 Wires	7-1296	\$9.09
7-1302	24 volt, 3 Wires	7-1300	\$9.69

**Marpac Trolling Motor Female Sockets - Boat Side Connector**



- 10 gauge wire with attached butt connectors.
- Mounting screws included.

Order No.	Description	Connects to:	List Price
7-1296	12 volt, 2 Wires	7-1298	\$10.59
7-1300	24 volt, 3 Wires	7-1302	\$12.99

**Sierra Male Trolling Motor Plugs**



- 10 Gauge wire with butt connector
- Ready-wired.

Order No.	Mfg. No. / Description	List Price
181048	(WH10480-1) 12 volt, 2 Wires	\$19.59
181050	(WH10500-1) 24 volt, 3 Wires	\$22.49

**Sierra Female Trolling Motor Sockets**



- 10 Gauge wire with butt connector.
- Ready-wired.

Order No.	Mfg. No. / Description	List Price
181047	(WH10470-1) 12 volt, 2 Wires	\$22.69
181049	(WH10490-1) 24 volt, 3 Wires	\$25.99

**Minn Kota Trolling Motor Plug and Receptacle**



- Silver plated terminals for a reliable corrosion resistant connection in any freshwater or saltwater applications.
- Sealed waterproof design.
- Secure threaded electrical connection.
- Adjustable mounting orientations.
- Continuous power rated to 60 amps up to 48 volts.
- 8 AWG wire leads.
- Compatible with 6-10 AWG wire sizes.

Order No.	Mfg. No. / Description	List Price
476592	(1865128) MKR-26	\$120.09

**Minn Kota Motor Quick Connect Plug**



- Heavy duty trolling motor connector has a positive snap-lock design for 6- to 12-gauge wire.
- The kit includes two plug halves, four contacts and four solder plugs for securing wire leads into contacts (wire not included).

Order No.	Mfg. No. / Description	List Price
4771710	(1865107)	\$20.09

**Marpac Trolling Motor Plug or Receptacle - 3 Prong**



- 3 prong locking plug or receptacle for trolling motors.
- 30 amp, 125 volt.
- Replaces: Marincor 305CRRB and 305BP.

Order No.	Description	List Price
7-51557	Female Boat Side	\$22.39
7-51558	Male Motor Side	\$22.99

**Pro Charging Systems Onboard Charger Inlet**



- Makes connecting to your charger safer and more efficient.
- Installs into console with 3 screws.
- The hollow housing holds the power cord inserted through the back.
- Just lift the front lid, pull out the cord and plug into an extension cord.
- When finished, unplug and push the plug back into the housing.
- 2.5" diameter x 1.943" deep. Requires a 1-7/8" diameter hole.
- Includes mounting screws.

Order No.	Mfg. No. / Description	List Price
284610	(90032KIT)	\$11.49

**Marinco ConnectCharger™ Inlet - Universal Mount**

**MARINCO**



- A receptacle designed to accept plug-in Guest ConnectCharger on-board battery chargers.
- This model features universal mounting: Use three screws through the faceplate to mount it from the front or use a threaded locking ring to mount it to the dash from the rear.
- The watertight lid snaps closed to protect the AC plug.

Order No.	Mfg. No. / Description	List Price
<b>217910</b>	(150CCI) Black	<b>\$23.39</b> F0-7361000

**Marinco 3-Wire 70A Charging/Trolling System**

**MARINCO**



- 70A continuous rating.
- Universal design for 2 or 3-wire configuration 12V, 24V, 12/24V, 24/36V, 36V or 48V systems.
- Floating pin design for maximum connectivity and durability.
- Corrosion resistant, plated brass electrical components.
- Receptacle contains watertight sealing cap.
- Plug contains Integrated strain relief and keyed design with thumbprint locator.
- Accepts up to 6 AWG wire.

Order No.	Mfg. No. / Description	List Price
<b>700825</b>	(12VCPS3)	<b>\$58.99</b> G0-2593000

**Marinco On-Board Charger Inlets - Front Mount**

**MARINCO**



- 15 amp, 125 volt straight blade.
- Marinco on-board charger inlets make battery charging through an on-board battery charger safer and more convenient.
- Inlets mount on the boat exterior and are hard-wired directly to the charger.
- To use, just open the flip lid cover and plug an extension cord into the inlet.
- All hatches remain closed and locked throughout the charging cycle for added security.
- Mounts easily to fiberglass and aluminum hulls.
- Perma-Lock terminals and color coded wire entrance holes make wiring a snap.
- UV resistant housing/cap.

Order No.	Mfg. No. / Description	List Price
<b>217908</b>	(150BBI) Black	<b>\$24.39</b> F0-7071000
<b>218640</b>	(150BBIW) White	<b>\$28.49</b> F0-4991000

**Marinco 3-Wire ConnectPro® Charging/Trolling System**

**Marinco ConnectPro® Receptacle**

**MARINCO**



- Universal design for 2 or 3-wire configuration 12V, 24V, 12/24V, 24/36V or 36V systems.
- Watertight sealing cap.
- Corrosion resistant, plated brass electrical components.
- Drain holes in receptacle keep water away from electrical components.
- Perma-Lock screw terminals will not loosen under extreme hull vibration.
- Standard 1-1/8" diameter mounting hole.
- Easy to install, with supplied mounting plate for front panel installation, or locking ring for rear access installation.
- Accepts 10 and 8 AWG wire.
- Easily replaces other trolling motor plugs and receptacles.
- Max rating is 40 amps.

Order No.	Mfg. No. / Description	List Price
<b>217941</b>	(12VBR)	<b>\$29.39</b> F0-7502000

**Marinco ConnectPro® Plug**

**MARINCO**



- O-ring seal for waterproof connections.
- Weather resistant plug cover.
- Corrosion resistant, plated brass electrical components.
- Accepts 16 to 8 AWG wire.
- Ergonomic contoured grip for easy hook-up and ground blade alignment.
- Max rating is 40 amps.

Order No.	Mfg. No. / Description	List Price
<b>217940</b>	(12VBP)	<b>\$22.59</b> F0-1851000

**Marinco ConnectPro® Receptacle and Plug**

**MARINCO**



- **217941** (12VBR) and **217940** (12VBP) packaged together.

Order No.	Mfg. No. / Description	List Price
<b>217942</b>	(12VCP)	<b>\$50.79</b> F0-5553000

**Marinco 6 Gauge ConnectPro® Wire Receptacle Adapter**

**MARINCO**



- Allows 6 gauge wire connection to ConnectPro Receptacle.
- Corrosion resistant, plated brass electrical components.

Order No.	Mfg. No. / Description	List Price
<b>217617</b>	(12VBRAD) 12 volt	<b>\$25.19</b> F0-3671000

- Electronics
- Trolling Motors**
- Instruments
- Electrical
- Lighting
- Anchor & Dock
- Safety
- Steering, Controls
- Pumps
- Fuel System
- Seating & Pedestals
- Trailering
- Tops & Covers
- Perform.
- Propellers
- Engine & Care
- Cleaning & Care
- Paint & Paint Acc.
- Fun & Flotation
- Topside Acc.
- Cockpit & Deck
- Hardware, Fasteners
- Camouflage
- Misc.
- Comm.

**Marinco 4-Wire 12/24V Locking Charging/Trolling System**

The 4-wire trolling/charging system eliminates the need for a charge/run switch. Install the receptacle on the boat, mount the black trolling motor plug on the trolling motor, and the red charger plug on the leads of the battery charger. Simply plug in the black plug to troll, or plug in the red plug to charge.

**Marinco Charger Plug (Male)**

**MARINCO**



- Accepts up to 10 AWG wire.
- Red.

Order No.	Mfg. No. / Description	List Price
<b>217972</b>	(2018BP-12)	<b>\$31.79</b> F0-5222000

**Marinco Trolling Motor Plug (Male)**

**MARINCO**



- Connects to trolling motor.
- Jumpered internally to supply 12V and 24V power to the trolling motor when plugged into the receptacle.
- Accepts up to 8 AWG wire.
- Max rating is 60 amps.
- Black.

Order No.	Mfg. No. / Description	List Price
<b>217984</b>	(2018BP-24)	<b>\$30.29</b> F0-0212000

**Marinco Receptacle and Bracket**

**MARINCO**



- Spring loaded flip lid cover and receptacle, pre-assembled.

Order No.	Mfg. No. / Description	List Price
<b>217996</b>	(2018BR-MB)	<b>\$91.99</b> F0-9346000

**Marinco Receptacle**

**MARINCO**



- Glass reinforced corrosion resistant nylon.
- Accepts 8 AWG stranded wire or up to 6 AWG with spade terminals.

Order No.	Mfg. No. / Description	List Price
<b>217960</b>	(2018BR)	<b>\$63.49</b> F0-4444000

**Marinco Trolling/Charging System Package**

**MARINCO**



- Package includes: **217972** (2018BP-12), **217984** (2018BP-24) and **217996** (2018BR-MB).
- Enclosed in one package and economically priced.

Order No.	Mfg. No. / Description	List Price
<b>218001</b>	(2018PKG)	<b>\$126.29</b> F0-0488000

**Marpac Trolling Motor Plugs - 4 Prong**



1-51556



1-51555

- 4 prong locking plug or socket for trolling motors.
- Replaces: Marinco 2018BR and 2018BP-24.

Order No.	Description	List Price
<b>7-51555</b>	Female Boat Side	<b>\$23.29</b> G0-0651000
<b>7-51556</b>	Male Motor Side	<b>\$22.09</b> G0-0841000

**T-H Marine Trolling Motor Plugs and Receptacle**



641882



641870

- Handles high amps.
- Water tight seal.
- Gold contacts.
- Original equipment on Ranger Boats.
- Easily handles 12 or 24 volt systems.

Order No.	Mfg. No. / Description	List Price
<b>641870</b>	(TMBMP-1-DP) Trolling Motor Male Plug, Black	<b>\$42.49</b> H0-9452000
<b>641882</b>	(TMFR-1-DP) Female Base Receptacle, Black	<b>\$59.89</b> H0-3953000



**Marpac Premier Elite Domed Gauges with Stainless Bezel**



- Made in USA.
- CE Certified.
- All gauges perimeter lighted.
- Stylish graphics.
- Contoured pointers.
- Domed glass lens.
- Fully sealed construction with Fog-resistant lens, built to military specifications.
- Easy installation.
- Fit standard 2-1/16" and 3-3/8" gauge mounting holes.
- OEM replacements are also available.



Order No.	Gauge Type	Description	Size	List Price	
7-1986	Fuel Gauge	E - 1/2 - F	2-1/16"	<b>\$33.99</b>	GO-7722000
7-1988	Hourmeter	100K Hours	2-1/16"	<b>\$73.99</b>	GO-7594000
7-1990	Oil Pressure Gauge	80 PSI	2-1/16"	<b>\$33.79</b>	GO-4622000
7-1982	Speedometer	10 - 65 MPH	3-3/8"	<b>\$80.19</b>	GO-3735000
7-1980	Tachometer	0 - 7,000 RPM	3-3/8"	<b>\$114.49</b>	GO-1767000
7-1998	Trim Gauge	Johnson/Evinrude	2-1/16"	<b>\$32.98</b>	GO-01222000
7-1996	Trim Gauge	Mercury/Yamaha - 2001 to Current	2-1/16"	<b>\$36.99</b>	GO-8742000
7-1984	Voltmeter	10 - 16 Volts	2-1/16"	<b>\$33.79</b>	GO-4622000
7-1994	O/B Water Pressure Gauge Kit	30 PSI	2-1/16"	<b>\$105.89</b>	GO-5907000
7-1992	Water Temperature	I/O	2-1/16"	<b>\$33.39</b>	GO-7322000

**Marpac Premier Elite Domed Gauges**



- Made in USA.
- CE Certified.
- All gauges perimeter lighted.
- Stylish graphics.
- Contoured pointers.
- Domed glass lens.
- Fully sealed construction with Fog-resistant lens, built to military specifications.
- Easy installation.
- Fit standard 2-1/16" and 3-3/8" gauge mounting holes.
- OEM replacements are also available.



Order No.	Gauge Type	Description	Size	List Price	
7-2025	Fuel Gauge	E - 1/2 - F	2-1/16"	<b>\$32.09</b>	GO-0512000
7-2035	Hourmeter	100K Hours	2-1/16"	<b>\$67.99</b>	GO-5554000
7-2066	Oil Pressure Gauge	80 PSI	2-1/16"	<b>\$28.79</b>	GO-9291000
7-2015	Speedometer	10 - 65 MPH	3-3/8"	<b>\$60.79</b>	GO-3704000
7-2010	Tachometer	0 - 7,000 RPM	3-3/8"	<b>\$95.89</b>	GO-5246000
7-2044	Trim Gauge	Johnson/Evinrude	2-1/16"	<b>\$29.19</b>	GO-6591000
7-2042	Trim Gauge	Mercury/Yamaha - 2001 to Current	2-1/16"	<b>\$31.59</b>	GO-7112000
7-2020	Voltmeter	10 - 16 Volts	2-1/16"	<b>\$29.49</b>	GO-6791000
7-2040	O/B Water Pressure Gauge Kit	30 PSI	2-1/16"	<b>\$97.98</b>	GO-5656000
7-2067	Water Temperature	I/O	2-1/16"	<b>\$31.89</b>	GO-7312000

- Electronics
- Trolling Motors
- Instruments
- Electrical
- Lighting
- Anchor & Dock
- Safety
- Steering, Controls
- Pumps
- Fuel System
- Seating & Pedestals
- Trailering
- Tops & Covers
- Perform.
- Propellers
- Engine & Care
- Cleaning & Care
- Paint & Paint Acc.
- Fun & Flotation
- Topside Acc.
- Cockpit & Deck
- Hardware, Fasteners
- Camouflage
- Misc.
- Comm.

**Marpac Premier Performance Domed Gauges**

- Made in USA.
- CE Certified.
- All gauges perimeter lighted.
- Stylish graphics.
- Contoured pointers.
- Domed glass lens.
- Easy installation.
- Fully sealed construction with Fog-resistant lens, built to military specifications.
- Fit standard 2-1/16" and 3-3/8" gauge mounting holes.
- OEM replacements are also available.



- Electronics
- Trolling Motors

Instruments

- Electrical
- Lighting
- Anchor & Dock
- Safety
- Steering, Controls
- Pumps

Order No.	Gauge Type	Description	Size	List Price	
7-2065	Fuel Gauge	E - 1/2 - F	2-1/16"	\$29.79	GO-6991000
7-2075	Hourmeter	100K Hours	2-1/16"	\$64.59	GO-8234000
7-2036	Oil Pressure Gauge	80 PSI	2-1/16"	\$32.69	GO-0912000
7-2055	Speedometer	10 - 65 MPH	3-3/8"	\$66.69	GO-8644000
7-2050	Tachometer	0 - 7,000 RPM	3-3/8"	\$92.79	GO-7126000
7-2084	Trim Gauge	Johnson/Evinrude	2-1/16"	\$29.79	GO-6991000
7-2082	Trim Gauge	Mercury/Yamaha - 2001 to Current	2-1/16"	\$29.79	GO-6991000
7-2060	Voltmeter	10 - 16 Volts	2-1/16"	\$29.39	GO-9691000
7-2080	O/B Water Pressure Gauge Kit	30 PSI	2-1/16"	\$95.29	GO-4836000
7-2037	Water Temperature	I/O	2-1/16"	\$32.39	GO-0712000

**Marpac Premier Red Series Gauges**

- Made in USA.
- CE Certified.
- All gauges perimeter lighted.
- Stylish graphics.
- Contoured pointers.
- Domed glass lens.
- Easy installation.
- Fully sealed construction with Fog-Resistant Lens, built to military specifications.
- Fit standard 2-1/16" and 3-3/8" gauge mounting holes.
- OEM replacements are also available.



- Fuel System
- Seating & Pedestals
- Trailerling
- Tops & Covers
- Perform.
- Propellers
- Engine & Care
- Cleaning & Care
- Paint & Paint Acc.
- Fun & Flotation
- Topside Acc.
- Cockpit & Deck
- Hardware, Fasteners
- Camouflage
- Misc.
- Comm.

Order No.	Gauge Type	Description	Size	List Price	
7-2092	Water Temperature	I/O	2-1/16"	\$25.98	GO-1471000

**Faria Chesapeake Black Stainless Steel Gauges**



- Perimeter-lighted black dial with stylish blue and white graphics, polished stainless steel bezel, contoured white pointer and domed glass lens.
- CE Certified. Made in USA.



Order No.	Mfg. No. / Description	Size	List Price	
3511440	(13736) Ammeter (60-0-60)	2-1/16"	<b>\$46.89</b>	G0-2413000
3511410	(13706) Cylinder Head Temperature with Sender, 60° - 220° F	2-1/16"	<b>\$64.49</b>	G0-1234000
3511385	(13701) Fuel Level Gauge (E - 1/2 - F)	2-1/16"	<b>\$48.19</b>	G0-9223000
3511435	(13715) Hourmeter - Digital (99,999 hrs., 12 - 32 VDC)	2-1/16"	<b>\$76.99</b>	G0-8515000
3511390	(13702) Oil Pressure Gauge (80 PSI)	2-1/16"	<b>\$50.59</b>	G0-0933000
3512000	(33704) Speedometer (60 MPH) Pitot	3-3/8"	<b>\$89.99</b>	G0-9206000
3512005	(33705) Speedometer (80 MPH) Pitot	3-3/8"	<b>\$98.89</b>	G0-6266000
3512010	(33710) Tachometer (Gas, Inboard and I/O, 6,000 RPM)	3-3/8"	<b>\$134.89</b>	G0-8309000
3512015	(33718) Tachometer (All Outboard, 7,000 RPM)	3-3/8"	<b>\$139.09</b>	G0-9139000
3512035	(33750) Tachometer with SystemCheck Indicator (J/E, 7,000 RPM)	3-3/8"	<b>\$279.49</b>	G0-6278100
3511425	(13709) Trim Gauge (J/E and Suzuki Outboard)	2-1/16"	<b>\$50.59</b>	G0-0933000
3511415	(13707) Trim Gauge (OMC Cobra - 1993-94, Volvo SX - MD Models Only)	2-1/16"	<b>\$50.59</b>	G0-0933000
3511405	(13705) Voltmeter (10 - 16 VDC)	2-1/16"	<b>\$51.09</b>	G0-3243000
3511430	(13712) Water Pressure Gauge Kit (30 PSI)	2-1/16"	<b>\$99.69</b>	G0-9766000
3511400	(13704) Water Temperature Gauge (100° - 250° F)	2-1/16"	<b>\$51.09</b>	G0-3243000



**INBOARD BOXED SET INCLUDES:**

- Inboard Speedometer (60 MPH) Pitot
- Tachometer (6,000 RPM)
- Fuel Level Gauge
- Voltmeter (10 - 16 VDC)
- Water Temperature Gauge (100° - 250° F)
- Oil Pressure Gauge (80 PSI)

Order No.	Mfg. No. / Description	List Price	
351003	(KTF003)	<b>\$356.09</b>	G0-8583200

**OUTBOARD BOXED SET INCLUDES:**

- Outboard Speedometer (60 MPH) Pitot
- Tachometer (7,000 RPM)
- Fuel Level Gauge
- Voltmeter (10 - 16 VDC)

Order No.	Mfg. No. / Description	List Price	
351004	(KTF004)	<b>\$257.89</b>	G0-9727100

**Faria Chesapeake White Stainless Steel Gauges**



- Perimeter-lighted white dial with stylish blue and black graphics, polished stainless steel bezel, contoured black pointer and domed glass lens.
- CE Certified. Made in USA.



Order No.	Mfg. No. / Description	Size	List Price	
3511540	(13831) Ammeter (60-0-60)	2-1/16"	<b>\$41.69</b>	G0-3972000
3511575	(13891) Clock (Quartz, Analog)	2-1/16"	<b>\$166.09</b>	G0-8211100
3511510	(13806) Cylinder Head Temperature with Sender (60° - 220° F)	2-1/16"	<b>\$72.49</b>	G0-7584000
3511485	(13801) Fuel Level Gauge (E - 1/2 - F)	2-1/16"	<b>\$47.09</b>	G0-5513000
3511535	(13815) Hourmeter - Digital (99,999 hrs., 12 - 32 VDC)	2-1/16"	<b>\$76.99</b>	G0-8515000
3511490	(13802) Oil Pressure Gauge (80 PSI)	2-1/16"	<b>\$51.09</b>	G0-3243000
3511495	(13803) Oil Pressure Gauge (100 PSI)	2-1/16"	<b>\$46.09</b>	G0-8803000
3512055	(33811) Speedometer (60 MPH) Pitot	3-3/8"	<b>\$87.39</b>	G0-5585000
3512065	(33819) Speedometer (80 MPH) Pitot	3-3/8"	<b>\$90.79</b>	G0-3806000
3512045	(33807) Tachometer (Gas, Inboard and I/O, 6,000 RPM)	3-3/8"	<b>\$134.89</b>	G0-8309000
3512060	(33817) Tachometer (All Outboard, 7,000 RPM)	3-3/8"	<b>\$134.89</b>	G0-8309000
3512085	(33850) Tachometer with SystemCheck Indicator (J/E, 7,000 RPM)	3-3/8"	<b>\$257.99</b>	G0-5827100
3511565	(13889) Trim Gauge (Honda)	2-1/16"	<b>\$123.79</b>	G0-4928000
3511525	(13809) Trim Gauge (J/E and Suzuki Outboard)	2-1/16"	<b>\$51.49</b>	G0-0543000
3511515	(13807) Trim Gauge (Mer/Mar/Merc, Vol DP, Yam, 2001 & Newer)	2-1/16"	<b>\$49.09</b>	G0-9823000
3511520	(13808) Trim Gauge (OMC Cobra - 1993-94, Volvo SX - MD Models Only)	2-1/16"	<b>\$51.89</b>	G0-7743000
3511505	(13805) Voltmeter (10 - 16 VDC)	2-1/16"	<b>\$49.09</b>	G0-9823000
3511530	(13812) Water Pressure Gauge Kit (30 PSI)	2-1/16"	<b>\$99.69</b>	G0-9766000
3511555	(13875) Water Pressure Gauge Kit (60 PSI)	2-1/16"	<b>\$90.09</b>	G0-6306000
3511500	(13804) Water Temperature Gauge (100° - 250° F)	2-1/16"	<b>\$51.09</b>	G0-3243000



**INBOARD BOXED SET INCLUDES:**

- Inboard Speedometer (60 MPH) Pitot
- Tachometer (6,000 RPM)
- Fuel Level Gauge
- Voltmeter (10 - 16 VDC)
- Water Temperature Gauge (100° - 250° F)
- Oil Pressure Gauge (80 PSI)

Order No.	Mfg. No. / Description	List Price	
351001	(KTF001)	<b>\$322.69</b>	G0-0261200

**OUTBOARD BOXED SET INCLUDES:**

- Outboard Speedometer (60 MPH) Pitot
- Tachometer (7,000 RPM)
- Fuel Level Gauge
- Voltmeter (10 - 16 VDC)

Order No.	Mfg. No. / Description	List Price	
351002	(KTF002)	<b>\$257.89</b>	G0-9727100

- Electronics
- Trolling Motors
- Instruments
- Electrical
- Lighting
- Anchor & Dock
- Safety
- Steering, Controls
- Pumps
- Fuel System
- Seating & Pedestals
- Trailering
- Tops & Covers
- Perform.
- Propellers
- Engine & Care
- Cleaning & Care
- Paint & Paint Acc.
- Fun & Flotation
- Topside Acc.
- Cockpit & Deck
- Hardware, Fasteners
- Camouflage
- Misc.
- Comm.

Faria Coral Gauges



- Electronics
- Trolling Motors
- Instruments
- Electrical
- Lighting
- Anchor & Dock
- Safety
- Steering, Controls
- Pumps
- Fuel System
- Seating & Pedestals
- Trailer
- Tops & Covers
- Perform.
- Propellers
- Engine & Care
- Cleaning & Care
- Paint & Paint Acc.
- Fun & Flotation
- Topside Acc.
- Cockpit & Deck
- Hardware, Fasteners
- Camouflage
- Misc.
- Comm.

- Perimeter-lighted black dial with stylish white and blue graphics, black aluminum bezel with burnished leading edge, contoured white pointer and flat glass lens.
- CE Certified.
- Made in USA.

Order No.	Mfg. No. / Description	Size	List Price
3511220	(13009) Cylinder Head Temperature with Sender (60° - 220° F)	2-1/16"	\$64.89
3511200	(13001) Fuel Level Gauge (E - 1/2 - F)	2-1/16"	\$37.79
3511235	(13013) Hourmeter (10,000 hrs., 12 - 32 VDC)	2-1/16"	\$102.09
3511205	(13002) Oil Pressure Gauge (80 PSI)	2-1/16"	\$40.89
3511905	(33009) Speedometer (55 MPH) Pitot	3-3/8"	\$77.39
3511895	(33004) Tachometer (Gas, Inboard and I/O, 6,000 RPM)	3-3/8"	\$121.99
3511900	(33005) Tachometer (All Outboard, 7,000 RPM)	3-3/8"	\$106.79
3511925	(33032) Tachometer with Hourmeter (Gas, Inboard, 6,000 RPM)	3-3/8"	\$171.59
3511245	(13016) Trim Gauge (J/E and Suzuki Outboard)	2-1/16"	\$40.89
3511250	(13017) Trim Gauge (Mer/Mar/Merc, Vol DP, Yam, 2001 & Newer)	2-1/16"	\$40.89
3511225	(13010) Voltmeter (10 - 16 VDC)	2-1/16"	\$40.89
3511210	(13003) Water Pressure Gauge Kit (30 PSI)	2-1/16"	\$91.49
3511215	(13004) Water Temperature Gauge (100° - 250° F)	2-1/16"	\$42.29

Faria Dress White Gauges



- Perimeter-lighted white dial with bold black graphics, white aluminum bezel, contoured black pointer and flat glass lens.
- CE Certified.
- Made in USA.

INBOARD BOXED SET INCLUDES:

- Inboard Speedometer (55 MPH) (Mech)
- Tachometer (6,000 RPM)
- Fuel Level Gauge
- Voltmeter (10 - 16 VDC)
- Water Temperature Gauge (100° - 250° F)
- Oil Pressure Gauge (80 PSI)

Order No.	Mfg. No. / Description	List Price
351009	(KT9797)	\$298.69

OUTBOARD BOXED SET INCLUDES:

- Outboard Speedometer (55 MPH) (Mech)
- Tachometer (7,000 RPM)
- Fuel Level Gauge
- Voltmeter (10 - 16 VDC)

Order No.	Mfg. No. / Description	List Price
351005	(KT9794)	\$270.19

Order No.	Mfg. No. / Description	Size	List Price
3511340	(13149) Ammeter (60-0-60)	2-1/16"	\$36.29
3511305	(13113) Cylinder Head Temperature with Sender (60° - 220° F)	2-1/16"	\$65.49
3511285	(13101) Fuel Level Gauge (E - 1/2 - F)	2-1/16"	\$38.59
3511315	(13130) Hourmeter (10,000 hrs., 12 - 32 VDC)	2-1/16"	\$71.69
3511290	(13102) Oil Pressure Gauge (80 PSI)	2-1/16"	\$40.49
3511945	(33112) Speedometer (55 MPH) Pitot	3-3/8"	\$76.59
3511950	(33113) Speedometer (80 MPH) Pitot	3-3/8"	\$76.59
3511935	(33103) Tachometer (Gas, Inboard and I/O, 6,000 RPM)	3-3/8"	\$117.59
3511940	(33104) Tachometer (All Outboard, 7,000 RPM)	3-3/8"	\$108.59
3511975	(33150) Tachometer with SystemCheck Indicator (J/E, 7,000 RPM)	3-3/8"	\$235.69
3511325	(13123) Trim Gauge (J/E and Suzuki Outboard)	2-1/16"	\$41.59
3511320	(13122) Trim Gauge (Mer/Mar/Merc, Vol DP, Yam, 2001 & Newer)	2-1/16"	\$40.49
3511310	(13120) Voltmeter (10 - 16 VDC)	2-1/16"	\$40.49
3511295	(13108) Water Pressure Gauge Kit (30 PSI)	2-1/16"	\$95.69
3511300	(13110) Water Temperature Gauge (100° - 250° F)	2-1/16"	\$40.49

Faria Euro Gauges



- Perimeter-lighted black dial with bold white graphics, black aluminum bezel, contoured white pointer and flat glass lens.
- CE Certified. Made in USA.

Order No.	Mfg. No. / Description	Size	List Price	
3511035	(12822) Ammeter (60-0-60)	2-1/16"	\$36.39	G0-8342000
3511050	(12825) Clock (Quartz, Analog)	2-1/16"	\$150.89	G0-0110100
3511025	(12819) Cylinder Head Temperature with Sender (60° - 220° F)	2-1/16"	\$58.79	G0-9393000
3511000	(12801) Fuel Level Gauge (E - 1/2 - F)	2-1/16"	\$34.99	G0-4432000
3511045	(12835) Hourmeter (10,000 hrs., 12 - 32 VDC)	2-1/16"	\$68.29	G0-5754000
3511005	(12803) Oil Pressure Gauge (80 PSI)	2-1/16"	\$37.99	G0-5452000
3511815	(32808) Speedometer (35 MPH) Pitot	3-3/8"	\$54.09	G0-4263000
3511820	(32810) Speedometer (55 MPH) Pitot	3-3/8"	\$70.19	G0-3074000
3511825	(32812) Speedometer (80 MPH) Pitot	3-3/8"	\$73.69	G0-7394000
3511805	(32804) Tachometer (Gas, Inboard and I/O, 6,000 RPM)	3-3/8"	\$110.19	G0-3837000
3511810	(32805) Tachometer (All Outboard, 7,000 RPM)	3-3/8"	\$106.79	G0-5517000
3511845	(32850) Tachometer with SystemCheck Indicator (J/E, 7,000 RPM)	3-3/8"	\$197.29	G0-8123100
3511835	(32832) Tachometer with Hourmeter (Gas, Inboard, 6,000 RPM)	3-3/8"	\$193.89	G0-1992100
3511055	(12827) Trim Gauge (J/E and Suzuki Outboard)	2-1/16"	\$38.69	G0-2952000
3511060	(12828) Trim Gauge (Mer/Mar/Merc, Vol DP, Yam, 2001 & Newer)	2-1/16"	\$37.99	G0-5452000
3511030	(12821) Voltmeter (10 - 16 VDC)	2-1/16"	\$36.19	G0-5242000
3511010	(12810) Water Pressure Gauge Kit (30 PSI)	2-1/16"	\$82.69	G0-0455000
3511085	(12875) Water Pressure Gauge Kit (60 PSI)	2-1/16"	\$93.49	G0-4626000
3511015	(12812) Water Temperature Gauge (100° - 250° F)	2-1/16"	\$35.09	G0-1532000



INBOARD BOXED SET INCLUDES:

- Inboard Speedometer (55 MPH) Pitot
- Tachometer (6,000 RPM)
- Fuel Level Gauge
- Voltmeter (10 - 16 VDC)
- Water Temperature Gauge (100° - 250° F)
- Oil Pressure Gauge (80 PSI)

Order No.	Mfg. No. / Description	List Price	
351012	(KT9799)	\$298.29	G0-5899100

OUTBOARD BOXED SET INCLUDES:

- Outboard Speedometer (55 MPH) Pitot
- Tachometer (7,000 RPM)
- Fuel Level Gauge
- Voltmeter (10 - 16 VDC)

Order No.	Mfg. No. / Description	List Price	
351008	(KT9796)	\$270.39	G0-6118100

Faria Euro White Gauges



- Perimeter-lighted white dial with bold black graphics, black aluminum bezel, contoured black pointer and flat glass lens.
- CE Certified. Made in USA.

Order No.	Mfg. No. / Description	Size	List Price	
3511160	(12923) Clock (Quartz, Analog)	2-1/16"	\$94.69	G0-4436000
3511125	(12910) Cylinder Head Temperature with Sender (60° - 220° F)	2-1/16"	\$58.79	G0-9393000
3511105	(12901) Fuel Level Gauge (E - 1/2 - F)	2-1/16"	\$36.79	G0-5642000
3511140	(12913) Hourmeter (10,000 hrs., 12 - 32 VDC)	2-1/16"	\$84.59	G0-8665000
3511110	(12902) Oil Pressure Gauge (80 PSI)	2-1/16"	\$38.69	G0-2952000
3511870	(32909) Speedometer (55 MPH) Pitot	3-3/8"	\$73.69	G0-7394000
3511875	(32910) Speedometer (80 MPH) Pitot	3-3/8"	\$85.29	G0-4175000
3511855	(32904) Tachometer (Gas, Inboard and I/O, 6,000 RPM)	3-3/8"	\$116.19	G0-5877000
3511860	(32905) Tachometer (All Outboard, 7,000 RPM)	3-3/8"	\$106.79	G0-5517000
3511890	(32950) Tachometer with SystemCheck Indicator (J/E, 7,000 RPM)	3-3/8"	\$235.69	G0-1975100
3511885	(32932) Tachometer with Hourmeter (Gas, Inboard, 6,000 RPM)	3-3/8"	\$151.89	G0-7710100
3511145	(12915) Trim Gauge (J/E and Suzuki Outboard)	2-1/16"	\$38.69	G0-2952000
3511150	(12916) Trim Gauge (Mer/Mar/Merc, Vol DP, Yam, 2001 & Newer)	2-1/16"	\$38.69	G0-2952000
3511130	(12911) Voltmeter (10 - 16 VDC)	2-1/16"	\$38.69	G0-2952000
3511115	(12903) Water Pressure Gauge Kit (30 PSI)	2-1/16"	\$85.29	G0-4175000
3511120	(12904) Water Temperature Gauge (100° - 250° F)	2-1/16"	\$37.59	G0-9152000



INBOARD BOXED SET INCLUDES:

- Inboard Speedometer (55 MPH) (Mech)
- Tachometer (6,000 RPM)
- Fuel Level Gauge
- Voltmeter (10 - 16 VDC)
- Water Temperature Gauge (100° - 250° F)
- Oil Pressure Gauge (80 PSI)

Order No.	Mfg. No. / Description	List Price	
351010	(KT9798)	\$306.99	G0-8650200

OUTBOARD BOXED SET INCLUDES:

- Outboard Speedometer (55 MPH) (Mech)
- Tachometer (7,000 RPM)
- Fuel Level Gauge
- Voltmeter (10 - 16 VDC)

Order No.	Mfg. No. / Description	List Price	
351006	(KT9795)	\$270.39	G0-6118100

Faria Euro Beige Stainless Steel Gauge

- Perimeter-lighted beige dial with bold black graphics, polished stainless steel bezel, contoured black pointer and domed glass lens.
- CE Certified. Made in USA.

Order No.	Mfg. No. / Description	Size	List Price	
3511755	(15121) Voltmeter (10 - 16 VDC)	2-1/16"	\$44.89	G0-8003000



- Electronics
- Trolling Motors
- Instruments
- Electrical
- Lighting
- Anchor & Dock
- Safety
- Steering, Controls
- Pumps
- Fuel System
- Seating & Pedestals
- Trailering
- Tops & Covers
- Perform.
- Propellers
- Engine & Care
- Cleaning & Care
- Paint & Paint Acc.
- Fun & Flotation
- Topside Acc.
- Cockpit & Deck
- Hardware, Fasteners
- Camouflage
- Misc.
- Comm.



**Faria Kronos Gauges**



**INBOARD BOXED SET INCLUDES:**

- Inboard Speedometer (60 MPH) (Mech)
- Tachometer (6,000 RPM)
- Fuel Level Gauge
- Voltmeter (10 - 16 VDC)
- Water Temperature Gauge (100° - 250° F)
- Oil Pressure Gauge (80 PSI)



- Polished stainless steel bezel, flat lens, perimeter lighted spun aluminum dial with gold and black graphics. Gold increments and logo on dial are embossed. All instruments include two piece Newport Pointer with black hub.
- CE Certified. Made in USA.

Order No.	Mfg. No. / Description	Size	List Price
<b>351065</b>	(19001) Fuel Level Gauge (E - 1/2 - F)	2-1/16"	<b>\$49.79</b> G0-6333000
<b>351090</b>	(19020) Hourmeter (10,000 hrs., 12 - 32 VDC)	2-1/16"	<b>\$100.99</b> G0-6676000
<b>351070</b>	(19002) Oil Pressure Gauge (80 PSI)	2-1/16"	<b>\$54.99</b> G0-4863000
<b>351060</b>	(39009) Speedometer (60 MPH) Pitot	3-3/8"	<b>\$95.19</b> G0-8736000
<b>351050</b>	(39005) Tachometer (All Outboard, 7,000 RPM)	3-3/8"	<b>\$154.69</b> G0-4630100
<b>351055</b>	(39040) Tachometer with Hourmeter (Gas, Outboard, 7,000 RPM)	3-3/8"	<b>\$215.69</b> G0-1544100
<b>351085</b>	(19005) Trim Gauge (Mer/Mar/Merc, Vol DP, Yam, 2001 & Newer)	2-1/16"	<b>\$57.99</b> G0-5883000
<b>351095</b>	(19004) Voltmeter (10 - 16 VDC)	2-1/16"	<b>\$49.99</b> G0-9433000
<b>351075</b>	(19007) Water Pressure Gauge Kit (30 PSI)	2-1/16"	<b>\$94.99</b> G0-4636000
<b>351080</b>	(19003) Water Temperature Gauge (100° - 250° F)	2-1/16"	<b>\$54.99</b> G0-4863000

Order No.	Mfg. No. / Description	List Price
<b>351014</b>	(KTF024)	<b>\$331.99</b> G0-3422200

**Faria Professional Red Gauges**



- Perimeter-lighted black dial with stylish red and white graphics, black aluminum bezel, teardrop white pointer and flat glass lens.
- CE Certified. Made in USA.

Order No.	Mfg. No. / Description	Size	List Price
<b>3511675</b>	(14606) Cylinder Head Temperature with Sender (60° - 220° F)	2-1/16"	<b>\$59.09</b> G0-9593000
<b>3511655</b>	(14601) Fuel Level Gauge (E - 1/2 - F)	2-1/16"	<b>\$43.19</b> G0-4982000
<b>3511700</b>	(14613) Hourmeter (10,000 hrs., 12 - 32 VDC)	2-1/16"	<b>\$84.59</b> G0-8665000
<b>3511660</b>	(14602) Oil Pressure Gauge (80 PSI)	2-1/16"	<b>\$46.79</b> G0-5313000
<b>3512150</b>	(34611) Speedometer (60 MPH) Pitot	3-3/8"	<b>\$88.39</b> G0-2295000
<b>3512140</b>	(34607) Tachometer (Gas, Inboard and I/O, 6,000 RPM)	3-3/8"	<b>\$117.59</b> G0-9787000
<b>3512155</b>	(34617) Tachometer (All Outboard, 7,000 RPM)	3-3/8"	<b>\$111.69</b> G0-3847000
<b>3512175</b>	(34650) Tachometer with SystemCheck Indicator (J/E, 7,000 RPM)	3-3/8"	<b>\$228.49</b> G0-9035100
<b>3511690</b>	(14609) Trim Gauge (J/E and Suzuki Outboard)	2-1/16"	<b>\$35.49</b> G0-8732000
<b>3511680</b>	(14607) Trim Gauge (Mer/Mar/Merc, Vol DP, Yam, 2001 & Newer)	2-1/16"	<b>\$46.79</b> G0-5313000
<b>3511670</b>	(14605) Voltmeter (10 - 16 VDC)	2-1/16"	<b>\$46.79</b> G0-5313000
<b>3511695</b>	(14612) Water Pressure Gauge Kit (30 PSI)	2-1/16"	<b>\$82.29</b> G0-3155000
<b>3511715</b>	(14675) Water Pressure Gauge Kit (60 PSI)	2-1/16"	<b>\$80.69</b> G0-6045000
<b>3511665</b>	(14604) Water Temperature Gauge (100° - 250° F)	2-1/16"	<b>\$46.79</b> G0-5313000

**Sierra Amega Gauges**



- Black dial, red graduations, white numerals, vivid white pointer staff.
- Scratch resistant curved glass lenses with black, near-flush bezels.
- U.S. and metric scales, with ISO symbols, where appropriate.
- Perimeter and thru-dial lighting.
- A comprehensive array of outboard water pressure instrument kits.

Order No.	Mfg. No. / Description	Size	List Price
<b>8020314</b>	(68361P) Battery Condition Indicator	12 volt 2"	<b>\$40.29</b> F0-0282000
<b>8020249</b>	(57929P) Oil Pressure Gauge	0 - 100 PSI 2"	<b>\$34.29</b> F0-0042000
<b>8020251</b>	(58342P) Speedometer (Pitot Type)	5 - 35 MPH 3"	<b>\$67.49</b> F0-4274000
<b>8020241</b>	(57898P) Speedometer (Pitot Type)	10 - 50 MPH 3"	<b>\$67.49</b> F0-4274000
<b>8020289</b>	(65205P) System Check, Evinrude/Johnson	2"	<b>\$121.99</b> F0-9358000
<b>7001436</b>	(69044P) Tachometer, Force	0-7000 RPM 3"	<b>\$109.99</b> Z0-2816000
<b>8020254</b>	(58935P) Tachometer (BRP Systems Check)	0-7000 RPM 3"	<b>\$221.59</b> F0-1155100
<b>8020313</b>	(68359P) Trim Gauge, Honda Outboards	2"	<b>\$86.29</b> F0-0406000
<b>8020265</b>	(61748P) Trim Gauge, Yamaha Outboards, pre 2001	2"	<b>\$32.19</b> F0-3522000
<b>8020264</b>	(61238P) Water Pressure Kit (Outboard)	0 - 30 PSI 2"	<b>\$67.49</b> F0-4274000
<b>8020312</b>	(68357P) Water Pressure Kit (Outboard)	0 - 40 PSI 2"	<b>\$67.99</b> F0-9574000

- Electronics
- Trolling Motors
- Instruments
- Electrical
- Lighting
- Anchor & Dock
- Safety
- Steering, Controls
- Pumps
- Fuel System
- Seating & Pedestals
- Trailer
- Tops & Covers
- Perform.
- Propellers
- Engine & Care
- Cleaning & Care
- Paint & Paint Acc.
- Fun & Flotation
- Topside Acc.
- Cockpit & Deck
- Hardware, Fasteners
- Camouflage
- Misc.
- Comm.

**Sierra Premier Pro Black Gauges**

- Full automotive type lighting, no "halo" around dial edges. When lit, white dial grads become red, pointer lights white.
- Black dial, white graduations/numerals (metrics in blue), white pointer staff.
- Scratch resistant curved glass lenses with black, near-flush bezels.
- U.S. and metric scales, with ISO symbols, where appropriate.
- Fog-resistant design. Complies with SAE J-1810.



Order No.	Mfg. No. / Description	Size	List Price	
8020274	(62720P) Oil Pressure Gauge	0 - 80 PSI	2" \$44.29	FO-0013000
8020277	(62723P) Speedometer (Pitot Type)	20 - 80 MPH	3" \$84.59	FO-1295000
8020278	(62724P) Tachometer, O/B and 4-Stroke Gas Engines	0-6,000 RPM	3" \$104.59	FO-1237000
8020280	(62726P) Trim Gauge, Suzuki 4-Stroke, 2002 to Date	2"	\$44.29	FO-0013000
8020281	(62727P) Trim Gauge, Yamaha, 2001 and On	2"	\$44.29	FO-0013000
8020282	(62728P) Trim Gauge, Yamaha Outboards, pre 2001	2"	\$44.29	FO-0013000
8020285	(62748P) Water Temperature Kit, For All Electric-Start Outboards	2"	\$68.49	FO-4974000
8020283	(62729P) Water Temperature Gauge (I/O, I/B)	120-240° F	2" \$44.29	FO-0013000

**Sierra Eclipse Gauges**

- Smart white and blue graphics on a black dial background, these very low profile bezels follow the curve of the lens to eliminate water trapping. Design with domed glass sheds water and resists scratching.
- Instruments available for most outboards, stern drives and gasoline-powered inboards.
- Scratch-resistant domed glass lenses.
- Enhanced illumination: Through-dial and perimeter lighting for excellent readability at night.
- U.S. and metric scales, with ISO symbols, where appropriate.



Order No.	Mfg. No. / Description	Size	List Price	
8020316	(68389P) Ammeter	60-0-60	2" \$34.29	FO-0042000
8020333	(68409P) Battery Condition Indicator	12 volt	2" \$50.39	FO-7253000
8020318	(68391P) Hourmeter	10,000 hrs.	2" \$55.99	FO-9193000
8020320	(68393P) Oil Pressure Gauge	0 - 100 PSI	2" \$34.39	FO-7042000
8020334	(68410P) Systems Check, Evinrude/Johnson	2"	\$121.99	FO-9358000
8020335	(68411P) Systems Check, Suzuki	2"	\$85.89	FO-2106000
8020329	(68404P) Trim Gauge, Honda Outboards	2"	\$84.99	FO-9495000
8020331	(68406P) Trim Gauge, Yamaha Outboards, pre 2001	2"	\$30.19	FO-3112000
8020327	(68402P) Water Temperature Kit (Outboard)	100-220° F	2" \$65.49	FO-4854000

**Sierra Sahara Gauges**

- Tan dial and retainer, black graduations and numerals, black pointer with fire-orange tip.
- Scratch resistant curved glass lenses with black matte, near-flush bezels.
- White perimeter and red thru-dial lighting.
- U.S. and metric scales with ISO symbols, where appropriate.



Order No.	Mfg. No. / Description	Size	List Price	
8020260	(59707P) Fuel Gauge	E - 1/2 - F	2" \$32.79	FO-5922000
8020258	(59705P) Oil Pressure Gauge	0 - 80 PSI	2" \$32.79	FO-5922000
8020267	(61826P) Speedometer (Pitot Type)	5 - 35 MPH	3" \$80.49	FO-4365000
8020263	(61163P) Speedometer (Pitot Type)	10 - 50 MPH	3" \$80.49	FO-4365000
8020257	(59704P) Speedometer (Pitot Type)	10 - 65 MPH	3" \$80.49	FO-4365000
8020286	(63076P) Speedometer (Pitot Type)	20 - 80 MPH	3" \$84.49	FO-4195000
8020300	(66956P) Systems Check, E/J	2"	\$115.29	FO-0708000
8020269	(61901P) Tachometer (E/J Systems Check)	0-7,000 RPM	3" \$261.79	FO-5238100
8020256	(59703P) Tachometer, O/B & 4-Stroke Gas Engines	0-7,000 RPM	3" \$106.49	ZO-9995000
8020271	(62369P) Trim Gauge, Honda Outboards	2"	\$85.59	FO-1995000
8020270	(61908P) Trim Gauge, Suzuki 4-Stroke, 2002 to Date	2"	\$32.79	FO-5922000
8020262	(59709P) Trim Gauge, Yamaha, 2001 and On	2"	\$32.79	FO-5922000
8020261	(59708P) Voltmeter (12 volt)	8 - 18 VDC	2" \$32.79	FO-5922000
7001438	(69870P) Water Pressure Kit (Outboard)	0 - 30 PSI	2" \$93.99	ZO-9725000
8020259	(59706P) Water Temperature Gauge (I/O, I/B)	120-240° F	2" \$32.79	FO-5922000

- Electronics
- Trolling Motors
- Instruments
- Electrical
- Lighting
- Anchor & Dock
- Safety
- Steering, Controls
- Pumps
- Fuel System
- Seating & Pedestals
- Trailering
- Tops & Covers
- Perform.
- Propellers
- Engine & Care
- Cleaning & Care
- Paint & Paint Acc.
- Fun & Flotation
- Topside Acc.
- Cockpit & Deck
- Hardware, Fasteners
- Camouflage
- Misc.
- Comm.



**Sierra Black Sterling Gauges**



- White graphics and black background on spun aluminum dial.
- Black pointer with fire orange tip.
- Elite stainless steel bezel.
- Perimeter lit dial.
- Scratch-resistant domed glass lenses.
- U.S. and metric scales, with ISO symbols, where appropriate.
- Fits most sterndrive and outboard applications.

Order No.	Mfg. No. / Description	Size	List Price
8020303	(67021P) Fuel Gauge	E - 1/2 - F 2"	\$33.19
8020304	(67022P) Oil Pressure Gauge	0 - 80 PSI 2"	\$33.19
8020306	(67283P) Speedometer (Pitot Type)	5 - 35 MPH 3"	\$66.49
8020336	(68960P) Speedometer (Pitot Type)	15 - 50 MPH 3"	\$72.49
8020307	(67285P) Speedometer (Pitot Type)	20 - 70 MPH 3"	\$81.59
8020308	(67363P) Tachometer, O/B and 4-Stroke Gas Engines	0-7,000 RPM 3"	\$85.69
8020309	(67365P) Trim Gauge, E/J & Suz 4-Stroke (2002 to Date)	2"	\$32.79
8020305	(67023P) Trim Gauge, Mar/Mer and Yam (2001 to Date)	2"	\$33.19
8020301	(67019P) Voltmeter	8 - 18 VDC 2"	\$33.19
8020310	(67382P) Water Pressure Kit (Outboard)	0 - 40 PSI 2"	\$75.09
8020302	(67020P) Water Temperature Gauge (Electric)	100-240° F 2"	\$33.19

- Electronics
- Trolling Motors
- Instruments
- Electrical
- Lighting
- Anchor & Dock
- Safety
- Steering, Controls
- Pumps
- Fuel System
- Seating & Pedestals
- Trailering
- Tops & Covers
- Perform.
- Propellers
- Engine & Care
- Cleaning & Care
- Paint & Paint Acc.
- Fun & Flotation
- Topside Acc.
- Cockpit & Deck
- Hardware, Fasteners
- Camouflage
- Misc.
- Comm.

**Sierra Lido Gauges**



- White dial, black numerals, black pointer with fire-orange tip.
- Scratch resistant curved glass lenses with polished stainless steel, near-flush bezels.
- White perimeter and red thru-dial lighting.
- U.S. and metric scales, with ISO symbols, where appropriate.
- Comprehensive line includes tachometers for diesel alternator and magnetic pickup PLUS synchronizer gauge (Suitable for gas or diesel engines with appropriate module. Module required, not included with gauge).

Order No.	Mfg. No. / Description	Size	List Price
818825	(65496P) Fuel Gauge	E - 1/2 - F 2"	\$33.29
818837	(65497P) Hourmeter	10,000 hrs. 2"	\$56.29
8020292	(65501P) Oil Pressure Gauge	0 - 80 PSI 2"	\$33.29
8020298	(65510P) Speedometer (Pitot Type)	10 - 65 MPH 3"	\$80.49
818801	(61752P) Speedometer (Pitot type)	10 - 50 MPH 3"	\$80.49
816642	(64477FP) Tachometer - Systems Check (E/J)	0-7,000 RPM 3"	\$241.69
818813	(65693P) Tachometer, O/B and 4-Stroke Gas Engines	0-7,000 RPM 3"	\$86.59
818814	(65129P) Tach/Hour, O/B and 4 Stroke Gas Engines	0-7,000 RPM 3"	\$138.79
818875	(65503P) Trim Gauge, Honda Outboards	2"	\$85.79
818887	(65504P) Trim Gauge, Mar/Merc/Cobra/Vol DP, SX, Yam (2001 & On)	2"	\$33.29
818863	(65502P) Trim Gauge, E/J and Suzuki 4-Stroke (2002 to Date)	2"	\$33.29
818849	(65506P) Voltmeter (12 volt)	8 - 18 VDC 2"	\$33.29
818851	(65507P) Water Pressure Kit (Outboard), w/20' Tubing	0 - 30 PSI 2"	\$74.49
8020296	(65508P) Water Temperature Kit, For All Electric-Start Outboards	2"	\$66.39
8020297	(65509P) Water Temperature Gauge (I/O, I/B)	120-240° F 2"	\$33.29

**Sierra Lido Gauge Kit**



- Lido gauge kit includes: Instrument display box, 818813 (65693P) Tachometer, 818801 (61752P) Speedometer, 818849 (65506P) Voltmeter and 818825 (65496P) Fuel Gauge.

Order No.	Description	List Price
818768	Lido Gauge Kit	\$233.49



# Leading manufacturer of high-quality analog and NMEA2000 certified gauges, displays, sensors and modules

## Veratron Flex Gauge

- 2 1/8" gauge with 1.4" TFT, Single and Dual layout pages
- 1 Gauge SKU fits a variety of gauge functions
- Easy programming via "Veratron Configurator" mobile app



## Veratron LinkUp

- Single Function NMEA2000 Gateway
- Converts sensor and engine signals to NMEA2000
- Easy programming via "Veratron Configurator" mobile app
- 2020 IBEX Innovation Award Winner



## Veratron GO

- NMEA2000 Certified GPS receiver
- Compact GPS, measuring 60 mm in diameter
- Available with Bluetooth LE 5.1 interface for wireless connection to NMEA bus





VDO ViewLine Gauges



- Fully sealed dual lens, lifetime LED lighting and warning indicators assure that Viewline can easily withstand even open cab environments.
- VDO patented stepper motors and resistive movements ensure accuracy, while testing to 25 G continuous vibration and 100 G shock assure long life reliability.
- IP67 water resistance means, that no matter how wet it gets, our gauges keep on working.
- Anti-corrosion materials mean no oxidation or rust will develop.

- Choose between two dial face colors of Ivory or Onyx.
- Next choose a rounded bezel profile - available in white, black or chrome finish.
- Speedometer - the pitot tubes are sold separately.
- Programmable tachometers accept signal inputs from 2,4,6,8,10,12 & 16 cylinder standard coil ignition. ViewLine programming software (available separately) allows use with alternator and 12V square signals, as well as activate the user defined rev. limit warning .



VIEWLINE IVORY SERIES - WHITE FACE

Order No.	Mfg. No.	Gauge Type	Description	Volts	Size	List Price
155170	(A2C53210958S)	Ammeter	60-0-60	12/24	2-1/16"	\$101.92 ZO-3056000
155080	(A2C53412993S)	Fuel Gauge	240-33 Ohm	12/24	2-1/16"	\$44.19 FO-3903000
155130	(A2C59510877S)	Hourmeter	100K Hours	12/24	2-1/16"	\$48.29 FO-0833000
155035	(A2C53413288S)	Oil Pressure Gauge	80 PSI	12/24	2-1/16"	\$49.39 ZO-1513000
155050	(A2C53413310S)	Oil Pressure Gauge	100 PSI	12/24	2-1/16"	\$49.39 ZO-1513000
155060	(A2C53413311S)	Oil Pressure Gauge	150 PSI	12/24	2-1/16"	\$49.39 ZO-1513000
155110	(A2C53194715S)	Rudder Angle Indicator	+45°	12/24	3-3/8"	\$98.80 ZO-3036000
155090	(A2C53191768S)	Voltmeter	8 - 16 VDC	12	2-1/16"	\$51.98 ZO-7133000
155100	(A2C53191769S)	Voltmeter	18 - 32 VDC	24	2-1/16"	\$52.48 ZO-7433000
155120	(A2C53418382S)	Water Level Gauge	Freshwater	12/24	2-1/16"	\$48.93 ZO-2213000



VIEWLINE ONYX SERIES - BLACK FACE

Order No.	Mfg. No.	Gauge Type	Description	Volts	Size	List Price
155165	(A2C53210959S)	Ammeter	60-0-60	12/24	2-1/16"	\$100.97 ZO-3446000
155075	(A2C53412988S)	Fuel Gauge	240-33 Ohm	12/24	2-1/16"	\$47.60 ZO-6303000
155125	(A2C59510876S)	Hourmeter	100K Hours	12/24	2-1/16"	\$44.63 ZO-7482000
155030	(A2C53413006S)	Oil Pressure Gauge	80 PSI	12/24	2-1/16"	\$49.39 ZO-1513000
155045	(A2C53413154S)	Oil Pressure Gauge	100 PSI	12/24	2-1/16"	\$48.93 ZO-2213000
155055	(A2C53413156S)	Oil Pressure Gauge	150 PSI	12/24	2-1/16"	\$49.39 ZO-1513000
155105	(A2C53194714S)	Rudder Angle Indicator	+45°	12/24	3-3/8"	\$95.18 ZO-4706000
155020	(A2C59513645S)	Speedometer (Pitot Type)	80 MPH	12	3-3/8"	\$72.59 ZO-1364000
155000	(A2C53218716S)	Programmable Tachometer	3,000 RPM	12/24	3-3/8"	\$143.77 ZO-4719000
155005	(A2C53218722S)	Programmable Tachometer	4,000 RPM	12/24	3-3/8"	\$141.16 ZO-6009000
155010	(A2C53218726S)	Programmable Tachometer	6,000 RPM	12/24	3-3/8"	\$142.48 ZO-0909000
155015	(A2C53194863S)	Programmable Tachometer with (2) Hourmeters, Clock and Voltmeter	4,000 RPM	12/24	3-3/8"	\$178.29 ZO-0003100
155085	(A2C53191766S)	Voltmeter	8 - 16 VDC	12	2-1/16"	\$51.03 ZO-6523000
155095	(A2C53191767S)	Voltmeter	18 - 32 VDC	24	2-1/16"	\$50.57 ZO-6223000
155115	(A2C53418137S)	Water Level Gauge	Freshwater	12/24	2-1/16"	\$48.06 ZO-5603000
155065	(A2C53413351S)	Water Temperature Gauge	240° F	12/24	2-1/16"	\$49.39 ZO-1513000

- Electronics
- Trolling Motors
- Instruments
- Electrical
- Lighting
- Anchor & Dock
- Safety
- Steering, Controls
- Pumps
- Fuel System
- Seating & Pedestals
- Trailering
- Tops & Covers
- Perform.
- Propellers
- Engine & Care
- Cleaning & Care
- Paint & Paint Acc.
- Fun & Flotation
- Topside Acc.
- Cockpit & Deck
- Hardware, Fasteners
- Camouflage
- Misc.
- Comm.

VDO ViewLine Rounded Bezels



• Available in white, black or chrome finish.

2-1/16" ROUND BEZELS

Order No.	Mfg. No.	Color	List Price
155135	(A2C53186027S)	Black	\$1.98 Z0-6210000
155140	(A2C53186028S)	White	\$2.00 Z0-8210000
155145	(A2C53186029S)	Chrome	\$5.03 Z0-1230000

3-3/8" ROUND BEZELS

Order No.	Mfg. No.	Color	List Price
155150	(A2C53192913S)	Black	\$2.44 Z0-6510000
155155	(A2C53192916S)	White	\$2.44 Z0-6510000
155160	(A2C53192914S)	Chrome	\$7.18 Z0-8540000



VDO Instrument Panel Hole Cover



• Diameter 2-1/16".

Order No.	Mfg. No. / Description	List Price
155180	(240-864)	\$5.71 Z0-5630000

VDO Drive Key



155220

Order No.	Mfg. No. / Description	List Price
155215	(340-060) .152", Tang	\$17.28 Z0-1011000
155220	(340-061) .187", Tang	\$17.12 Z0-2901000

VDO Dropping Resistor



• Without connector.  
• 24 volt.

Order No.	Mfg. No. / Description	List Price
155175	(A2C59510221S)	\$8.46 Z0-0450000

VDO Position Indicator Senders



3512325

Order No.	Mfg. No. / Description	List Price
155190	(A2C110295000) 10-180 Ohm, Single Station	\$110.71 Z0-5357000
155195	(A2C110296000) 0-90 Ohm, Dual Station	\$110.71 Z0-5357000

- Electronics
- Trolling Motors
- Instruments
- Electrical
- Lighting
- Anchor & Dock
- Safety
- Steering, Controls
- Pumps
- Fuel System
- Seating & Pedestals
- Trailer
- Tops & Covers
- Perform.
- Propellers
- Engine & Care
- Cleaning & Care
- Paint & Paint Acc.
- Fun & Flotation
- Topside Acc.
- Cockpit & Deck
- Hardware, Fasteners
- Camouflage
- Misc.
- Comm.

- Electronics
- Trolling Motors
- Instruments
- Electrical
- Lighting
- Anchor & Dock
- Safety
- Steering, Controls
- Pumps
- Fuel System
- Seating & Pedestals
- Trailering
- Tops & Covers
- Perform.
- Propellers
- Engine & Care
- Cleaning & Care
- Paint & Paint Acc.
- Fun & Flotation
- Topside Acc.
- Cockpit & Deck
- Hardware, Fasteners
- Camouflage
- Misc.
- Comm.

**Sierra Small Engine Tachometer/Hourmeter**



- Small Engine Tach/Hourmeter.
- Fits 2 or 4 stroke, 2 cylinders or less.
- No power or ground required.
- With 5' sensor wire.

Order No.	Mfg. No. / Description	List Price
<b>816334</b>	(56969P)	<b>\$40.29</b> FO-0282000

**Sierra Small Engine Hourmeter**



- Small Engine Hourmeter.
- Replaces: Yamaha ENG-METER-2C-01.
- Fits 2 or 4 stroke gasoline.
- No power or ground required.
- With 5' sensor wire.

Order No.	Mfg. No. / Description	List Price
<b>816330</b>	(56968P)	<b>\$38.09</b> FO-6662000

**Marpac Universal Pitot Tube**



- Calibrated for standard marine speedometers like Sierra, Faria, Marpac and others.
- Consistent pressure for accurate readings.
- Stable, yet flexible design prevents impact damage.
- Resists barnacle growth.
- Works from 5 - 80 mph.

Order No.	Description	List Price
<b>7-0893</b>	Universal Pitot Tube	<b>\$8.19</b> GO-9450000

**Faria Pitot Tube Assembly Kits**



- Complete transom mount speedometer pick-up with escutcheon plate and mounting hardware for use with all marine speedometers.

Order No.	Mfg. No. / Description	List Price
<b>3512325</b>	(91106) With 20' Tubing	<b>\$35.89</b> GO-5042000
<b>3512330</b>	(91109)	<b>\$17.39</b> GO-5611000

**Sierra Pitots**



- Universal speedometer pick-ups.
- For speeds 30 - 80 MPH.
- Unique slotted design replaces most brands without drilling.
- Automatic kick-up feature.

Order No.	Mfg. No. / Description	List Price
<b>815362</b>	(56973P) Sold each	<b>\$7.29</b> FO-0150000
<b>8020255</b>	(59677P) Package of 12	<b>\$66.49</b> FO-4564000

**MPI Products Speedometer Pitot Tubing**



- Black PVC tubing for connection between speedometer pickup and gauge.
- Temperature range is -40° F to 150° F.
- Size ID: 4 mm.
- Size OD: 6.2 mm.

Order No.	Mfg. No. / Description	List Price
<b>7680033</b>	(151-0405) Length 25'	<b>\$10.29</b> HO-7160000
<b>772207</b>	(151-0407) Length 100'	<b>\$36.29</b> HO-7712000

**Gauge Hole Plugs**



- Snap-in design installs easily.
- Black plastic with attractive textured finish.

Order No.	Mfg. No. / Description	List Price
<b>2000069</b>	(9656-B) Fits Standard 2-1/16" Gauge Hole	<b>\$3.19</b> HO-1910000
<b>2000070</b>	(9703-B) Fits Standard 3-3/8" Gauge Hole	<b>\$9.89</b> HO-3950000

**Sierra Gauge Light Kit**



- Fits all Sierra gauges, except Heavy Duty and 2" Mechanical Units.
- Includes: 12 volt clear 2-CP bulb with wedge base socket.
- OEM #6299573.

Order No.	Mfg. No. / Description	List Price
<b>815209</b>	(IA62995) Gauge Light Kit	<b>\$6.89</b> F0-2840000

**Wedge Base Bulb**



- Pack of 10.

Order No.	Mfg. No. / Description	List Price
<b>219483</b>	(181135)	<b>\$1.19</b> H0-1700000

**EMP Temperature Switch**



- 3/8"-18. Replaces: MC 806490T, 4-5897, 18-5897.

Order No.	Mfg. No. / Description	List Price
<b>4-5897</b>	(75-01942)	<b>\$21.59</b> G0-7441000

**Cole Hersee Temperature Switch**



- Self-grounding, normally Off.
- On at 184° to 216° F.
- Switches close a ground circuit to indicator lights or other warning devices that warn of a 'hot' or 'cold' condition.
- 1/2"-14 dry seal thread mounting stem. Mounting hex flat 15/16".

Order No.	Mfg. No. / Description	List Price
<b>300828</b>	(84218-BX)	<b>\$19.59</b> G0-3131000

**Sierra Z Bracket**



- Outboard temperature sender.

Order No.	Mfg. No. / Description	List Price
<b>8020461</b>	(IA55009)	<b>\$11.49</b> Z0-4160000

**Marpac Wedge Base Bulb**

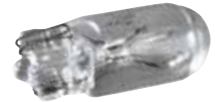

- Sold 2 per card, box of 5 cards only.

Order No.	Mfg. No. / Description	List Price
<b>7-3951</b>	Spare Wedge Base Bulb	<b>\$2.79</b> H0-7610000

**Sierra Temperature Senders**



- Terminal type: 10-32 stud.
- Temperature: 240°

**SINGLE STATION**

Order No.	Mfg. No. / Description	List Price
<b>185896</b>	(18-5896) 1/8" - 27 NPT	<b>\$24.99</b> Z0-5941000
<b>367525</b>	(TS26611) 1/4" - 18 NPT	<b>\$16.25</b> Z0-0701000
<b>367549</b>	(TS26621) 3/8" - 18 NPT	<b>\$21.24</b> Z0-3811000
<b>367587</b>	(TS26631) 1/2" - 14 NPT	<b>\$20.99</b> Z0-8611000

**DUAL STATION**

Order No.	Mfg. No. / Description	List Price
<b>367626</b>	(TS26651) 1/4" - 18 NPT	<b>\$22.99</b> Z0-1821000
<b>185897</b>	(18-5897) 3/8" - 18 NPT	<b>\$26.99</b> Z0-3061000
<b>185898</b>	(18-5898) 1/2" - 14 NPT	<b>\$21.49</b> Z0-9821000

**Faria Temperature Sender**



- Single station, 10-32 stud. 1/8" NPT thread.
- American resistance. Ground: Standard.

Order No.	Mfg. No. / Description	List Price
<b>3512265</b>	(90401)	<b>\$15.89</b> G0-5601000

Electronics

Trolling Motors

Instruments

Electrical

Lighting

Anchor & Dock

Safety

Steering, Controls

Pumps

Fuel System

Seating & Pedestals

Trailering

Tops & Covers

Perform.

Propellers

Engine & Care

Cleaning & Care

Paint & Paint Acc.

Fun & Flotation

Topside Acc.

Cockpit & Deck

Hardware, Fasteners

Camouflage

Misc.

Comm.

Faria Oil Pressure Senders



- 1/8" NPTF thread.
- American resistance.
- Single station.
- Ground: Standard.

Order No.	Mfg. No. / Description	List Price
<b>3512290</b>	(90512) 80 PSI	<b>\$48.79</b> GO-9623000
<b>3512295</b>	(90519) 100 PSI	<b>\$56.69</b> GO-8973000

Barksdale Econ-O-Trol Pressure Switch



- Superior resolution.
- Long life.
- Easy setpoint adjustment.
- Ideal for pressure or vacuum applications.
- NEMA 1, 3 and 4.
- 10 amps @ 125/250 VAC; 3 amps @ 480 VAC (standard).
- Maximum PSI 90.

Order No.	Mfg. No. / Description	List Price
<b>645759</b>	(E1H-H90)	<b>\$148.98</b> B0-8043100

Barksdale Remote Mount Temperature Switch



- Reliable and accurate.
- Ambient temperature compensated.
- NEMA 4, 13.
- UL, CSA and CE approved.
- Hermetically sealed; 5 amps @ 125/250 VAC.

Order No.	Mfg. No. / Description	List Price
<b>645777</b>	(MT1HH35112A)	<b>\$513.98</b> CO-8863400

Sierra Oil Pressure Senders



- For 80 PSI gauge.
- 1/8"-27 NPT thread.
- Terminal type: 10-32 stud.

SINGLE STATION

Order No.	Mfg. No. / Description	List Price
<b>185899</b>	(18-5899) Replaces: 700425, OE No. 90806	<b>\$37.49</b> ZO-9322000

DUAL STATION

Order No.	Mfg. No. / Description	List Price
<b>815160</b>	(OP24891)	<b>\$33.09</b> FO-6132000

Sierra Adapter for Water Pressure/Temperature Sender



- For Yamaha. I.D. 1/8" NPT.

Order No.	Mfg. No. / Description	List Price
<b>815108</b>	(61886P)	<b>\$45.29</b> FO-0713000

Sierra Outboard Tachometer Harness



- Mercury/Mariner, 5-wire plug.
- Permits fast installation of tachometers.
- Eliminates field wiring problems.
- BIA color-coded harness.

Order No.	Mfg. No. / Description	List Price
<b>815499</b>	(IH15105)	<b>\$91.69</b> FO-8146000

World-Class Instrumentation for Modern Electronic Engines

The PowerView

- For modern electronic engines and equipment applications using the SAW J1939 Controller Area Network.
- Displays over 30 standard SAW J1939 parameters broadcast by engine and transmission Electronic Control Units (ECU's).
- Graphical display features wide operating temperature range for viewing (-40 to 167° F/75° C).
- Displays active and ECU-Stored faults with text description for diagnosing equipment malfunctions.
- Simple connection to optional components.

The PowerView Gauges

- Display SAE J1939 parameters broadcast by the PowerView System.
- Feature cutting-edge, stepper motor technology and robust functionality.
- Microprocessor-driven for high accuracy.
- Simple installation and wiring design.



Enhanced Gauge Readout

A quick glance and you have all the details.

Call for Prices and Availability

High-Resolution Display

A large display provides immediate viewing of critical engine data.



Frank W. Murphy EG21 Series Electric Gauges



- Case: Polyester (PBT), impact and weather resistant with screw-on mounting clamp.
- Lens: Clear polycarbonate and UV stabilized.
- Bezel: Polished 316 stainless steel.
- Dial: Black with white markings; back-lite; dual scale with mirror band to reduce parallax reading errors.
- Air core movement: Silicon dampened pointer.
- Fits standard 2-1/16" opening.

Order No.	Mfg. No. / Description	List Price
772330	(05702381) Oil Pressure, 0-80 psi 12 volt	\$63.99 HO-9383000
772332	(05702397) Oil Pressure, 0-100 psi 12 volt	\$39.69 HO-1832000
772334	(05702429) Oil Pressure, 0-300 psi 12 volt	\$63.99 HO-9383000
772336	(05702445) Oil Pressure, 0-400 psi 12 volt	\$39.69 HO-1832000
772338	(10701286) Temperature, 100-250° F 12 volt	\$39.69 HO-1832000
772344	(65700106) Ammeter, 0-60 12 volt	\$41.99 HO-9152000
772346	(65700112) Ammeter, 0-100 12 volt	\$67.59 HO-5504000
777415	(65700259) Ammeter, 0-60 12 volt	\$51.59 HO-5903000
772348	(65700118) Voltmeter 12 volt	\$40.99 HO-9542000
772350	(65700124) Voltmeter 24 volt	\$41.79 HO-7052000
772351	(05006166) Wire/Connector Assembly 24 volt	\$51.09 HO-5603000

INDICATING ONLY

Order No.	Mfg. No. / Description	List Price
772342	(10701290) Temperature, 100-250° F	\$46.89 HO-3182000
772343	(05702421) Oil Pressure, 0-200 psi	\$66.98 HO-9104000

Frank W. Murphy EG Series Temperature Senders



- 250/300° F.

1-WIRE-TO-GROUND SENDER

Order No.	Mfg. No. / Description	List Price
772497	(10702009) EST-250/300-1/2 1/2-14 NPT	\$24.19 HO-1541000
772500	(10702010) EST-250/300-1/8 1/8-27 NPT	\$24.19 HO-1541000

2-WIRE UNGROUNDED SENDER

Order No.	Mfg. No. / Description	List Price
772512	(10702013) ES2T-250/300-1/2 1/2-14 NPT	\$32.29 HO-7391000

Frank W. Murphy EGS21 Series Electric Gauges



- The EGS21 Series Switchgauge instrument has all of the features of the EG21 Series Gauge plus an adjustable set point Power Hall Effect switch output for operating alarms or equipment shutdown.
- The trip point is adjustable over 90% of the scale and has a set point indicator visible from the gauge face.
- Pressure, fuel, volts set on decreasing scale.
- Temperature and amps set on increasing scale.
- Fits standard 2-1/16" opening.

Order No.	Mfg. No. / Description	List Price
772352	(05702389) Oil Pressure, 0-80 psi 12 volt	\$84.09 HO-5405000
772354	(05702405) Oil Pressure, 0-100 psi 12 volt	\$79.39 HO-3674000
772356	(05702437) Oil Pressure, 0-300 psi 12 volt	\$115.49 HO-9296000
772358	(05702451) Oil Pressure, 0-400 psi 12 volt	\$79.39 HO-3674000
772360	(10701292) Temperature, 100-250° F 12 volt	\$79.39 HO-3674000
772370	(65700121) Voltmeter 12 volt	\$79.39 HO-3674000

Frank W. Murphy EG Series Pressure Senders



- The ESPM Series recommends mounting off-equipment.

1-WIRE-TO-GROUND SENDER

Order No.	Mfg. No. / Description	List Price
772396	(05701860) ESP-80 0-80 psi	\$41.49 HO-9842000
772411	(05701857) ESP-100 0-100 psi	\$41.49 HO-9842000
772428	(05701751) ESPM-300 0-300 psi	\$152.29 HO-7319000
772435	(05702566) ESPMK-400 0-400 psi	\$228.89 HO-3373100

2-WIRE UNGROUNDED SENDER

Order No.	Mfg. No. / Description	List Price
772409	(05701867) ES2P-80 0-80 psi	\$48.29 HO-7982000
772423	(05701858) ES2P-100 0-100 psi	\$45.19 HO-1172000
772432	(05701750) ES2PM-300 0-300 psi	\$176.89 HO-3160100
772447	(05702565) ES2PMK-400 0-400 psi	\$272.29 HO-7336100

Frank W. Murphy 2" Temperature Swichgages®



- Diaphragm-actuated, temperature-indicating gages, with built-in electrical switches for tripping alarms and/or shutdown devices.
- These vapor actuated gages feature a sealed capillary tube and a sensing bulb. When subjected to heat, the liquid in the sensing bulb changes to vapor creating pressure against the diaphragm mechanism. The diaphragm translates this vapor pressure into a mechanical gage reading.
- The gage pointer acts as a temperature indicator and as one switch pole which completes a circuit when it touches the adjustable limit contact. Contact(s) are grounded through the Swichgage case.
- Dial: Black with white markings.
- Case: Plated steel with polycarbonate, high-impact lens.
- Bezel: Polished stainless steel.
- 1/2" N.P.T.

TEMPERATURE: 130-250° F - FITS STANDARD 2-1/16" OPENING

Order No.	Mfg. No. / Description	List Price
772302	(10702524) 20BTG-250-6 Indicating Only 6'	\$86.79 HO-7025000
772303	(10702525) 20BTG-250-8 Indicating Only 8'	\$89.09 HO-5435000
772304	(10702527) 20BTG-250-12 Indicating Only 12'	\$92.59 HO-5555000
772306	(10702571) 20BTG-250-20 Indicating Only 20'	\$107.79 HO-7646000
772308	(10702581) 20BTG-250-30 Indicating Only 30'	\$119.29 HO-7517000
772310	(10702569) 20BTG-250-50 Indicating Only 50'	\$153.09 HO-5819000
772325	(10702042) 20T-250-4 Swichgage 4'	\$91.79 HO-7055000
772316	(10702043) 20T-250-6 Swichgage 6'	\$93.99 HO-9365000
772318	(10702046) 20T-250-12 Swichgage 12'	\$102.49 HO-9416000
772320	(10702050) 20T-250-20 Swichgage 20'	\$110.49 HO-9266000
772322	(10702055) 20T-250-30 Swichgage 30'	\$123.39 HO-3047000
772323	(10702056) 20T-250-35 Swichgage 35'	\$143.99 HO-9368000
772324	(10702058) 20T-250-50 Swichgage 50'	\$157.49 HO-9449000

TEMPERATURE: 130-220° F - FITS STANDARD 2-1/16" OPENING

Order No.	Mfg. No. / Description	List Price
772311	(10702501) 20BTG-220-4 Indicating Only 4'	\$85.39 HO-3215000
772312	(10702502) 20BTG-220-6 Indicating Only 6'	\$86.79 HO-7025000
772340	(10702504) 20BTG-220-10 Indicating Only 10'	\$94.09 HO-5465000
772720	(10702383) 20TG-OS-220 w/o Contacts 4'	\$94.09 HO-5465000
772726	(10702384) 20TG-OS-220 w/o Contacts 6'	\$188.19 HO-1921100
772724	(10702387) 20TG-OS-220 w/o Contacts 12'	\$165.79 HO-7499000

Frank W. Murphy 2" Pressure Swichgages®

- Diaphragm-actuated, pressure-indicating gages, with built-in electrical switches for tripping alarms and/or shutdown devices.
- The gage pointer acts as a pressure indicator and as one switch pole which completes a circuit when it touches the adjustable limit contact. Contacts are grounded through the Swichgage case and have self-cleaning motion to ensure electrical continuity.
- Dial: Black with white markings.
- Case: Plated steel with polycarbonate, high-impact lens.
- Bezel: Polished stainless steel.
- Fits standard 2-1/16" opening.

Order No.	Mfg. No. / Description	List Price
772677	(05703160) 20BPG-75 Indicating Only 0-75 psi	\$57.59 HO-5543000
772684	(05703161) 20BPG-100 Indicating Only 0-100 psi	\$57.59 HO-5543000
772687	(05703164) 20BPG-300 Indicating Only 0-300 psi	\$64.09 HO-5483000
772679	(05702501) 20BPG-400 Indicating Only 0-400 psi	\$142.29 HO-7358000
772650	(05703110) 20P-75 Swichgage 0-75 psi	\$68.19 HO-1904000
772651	(05703115) 20P-100 Swichgage 0-100 psi	\$66.19 HO-1793000
772663	(05703122) 20P-200 Swichgage 0-200 psi	\$74.99 HO-9944000
772675	(05703124) 20P-300 Swichgage 0-300 psi	\$74.99 HO-9944000
772722	(05702508) 20PG-OS-400 w/o Contacts 0-400 psi	\$158.89 HO-3359000

Frank W. Murphy Temperature Swichgages®



- Diaphragm-actuated, temperature-indicating gages, with built-in electrical switches for tripping alarms and/or shutdown devices.
- These vapor actuated gages feature a sealed capillary tube and a sensing bulb. When subjected to heat, the liquid in the sensing bulb changes to vapor creating pressure against the diaphragm mechanism. The diaphragm translates this vapor pressure into a mechanical gage reading.
- The gage pointer acts as a temperature indicator and as one switch pole which completes a circuit when it touches the adjustable limit contact. Contact(s) are isolated from ground.
- Dial: Black with white markings.
- Case: Glass filled/Polycarbonate, corrosion-resistant with polycarbonate, high-impact lens.
- Bezel: Polished stainless steel.
- Temperature: 130-250° F.
- 1/2" N.P.T.

A20T - FITS STANDARD 2-1/16" OPENING

Order No.	Mfg. No. / Description	List Price
772313	(10703160) A20T-250-6 6'	\$167.19 HO-1300100
772314	(10703163) A20T-250-12 12'	\$174.89 HO-3940100
772315	(10703167) A20T-250-20 20'	\$186.09 HO-5611100
772321	(10703221) A20T-OS-250-25 25', Oil Sealed	\$249.09 HO-5494100

Frank W. Murphy 2" Temperature Swichgage® with Snap-Switch

- Same as 20/25T with internal SPDT snap-switch for pre-alarm.
- Temperature: 130-250° F.



Order No.	Mfg. No. / Description	List Price
772714	(10702113) 20TABS-250-6 6'	\$105.98 HO-9536000



20P7 - LOCKOUT SWICHGAGES

- Same as 20P and 25P Series.
- They also include a front, semi-automatic lockout for startup override.
- This built-in device holds the pointer away from the contact on startup.
- When pressure exceeds the set point, the lockout is automatically disengaged.

Order No.	Mfg. No. / Description	List Price
772652	(05090101) 20P7-75 0-75 psi	\$135.19 HO-1118000



Frank W. Murphy 2" Pressure Swichgages®



- Diaphragm-actuated, pressure-indicating gages, with built-in electrical switches for tripping alarms and/or shutdown devices.
- The gage pointer acts as a pressure indicator and as one switch pole which completes a circuit when it touches the adjustable limit contact. Contacts have self-cleaning motion to ensure electrical continuity.
- Dial: Black with white markings.
- Case: Glass filled/Polycarbonate, corrosion-resistant with polycarbonate, high-impact lens.
- Bezel: Polished stainless steel.
- Fits standard 2-1/16" opening.

Order No.	Mfg. No. / Description		List Price	
772337	(05704254) A20P-75	0-75 psi	\$136.79	H0-7028000
772335	(05704255) A20P-100	0-100 psi	\$117.69	H0-1607000
772331	(05702525) A20P-400	0-400 psi	\$209.99	H0-9952100

Frank W. Murphy Model PSB Direct Mount Pressure Switches



- For critical pressure points.
- It has one limit contact that can be used to activate an alarm, actuate indicator lights or shut down equipment.
- The single-pole, double-throw (SPDT) snap switch is operated directly from the diaphragm, for quick acting and positive switching.
- Housing is weather sealed to prevent entry of moisture, dust, etc.
- Pressure connection: 1/8-27 NPT, brass.

Order No.	Mfg. No. / Description		List Price	
772388	(05704427) 0-75 psi	Set To Trip: 15 psi	\$117.39	H0-3407000
772345	(05704428) 0-100 psi	Set To Trip: 20 psi	\$117.39	H0-3407000

Frank W. Murphy Electronic Speed Switch



- A single set point speed switch with SPDT relay dry contact output.
- The trip point is set by a potentiometer.
- An LED indicates when the signal source is present. A second LED turns on when the trip point is reached.
- For installation within a weatherproof enclosure to protect it from rain, dust, etc.
- 12 volt.

Order No.	Mfg. No. / Description	List Price	
777396	(20700166) SS300-12	\$236.99	H0-9124100

Frank W. Murphy Direct Mount Temperature Swichgages®



- The SDB Series are direct-mounting Temperature Swichgage devices.
- They provide an accurate direct-reading gauge with an adjustable limit switch to activate alarms and/or shutdown.
- A knob on front of the Swichgage allows you to adjust the limit switch trip point.
- Pointer movement is actuated by a bi-metallic sensing element.
- When the indicating pointer on the SDB touches the adjustable contact, a one-wire-to-ground circuit is completed to shut down the equipment and/or actuate audible or visual alarms.
- When the temperature rises to the preset trip point, the pointer engages an internal SPDT snap-switch to close/open circuits.
- The most common use of the SDB Series is to monitor gas compressor temperatures.
- Engine exhaust temperature can also be monitored to indicate overloading or lean fuel mixtures; or use the SDB to help coordinate loads on twin-engine installations.

Order No.	Mfg. No. / Description		List Price	
772634	(10701038) 100-500° F	Without Thermowell	\$488.19	H0-1929200
772648	(10050025) Thermowell for 1/2" NPT		\$327.39	H0-3469100

SDB500EX

- Enclosure is explosion-proof and CSA listed for Class I, Group C and D hazardous locations.

Order No.	Mfg. No. / Description		List Price	
772636	(10701071) 100-500° F	3/4" NPT Thermowell	\$1,107.59	H0-5546600
772635	(10701040) 100-500° F	Without Thermowell	\$784.29	H0-7507400

Frank W. Murphy Clamp Lite Assembly



- A20 Series Clamp Lite Assembly.
- 12 volt.

Order No.	Mfg. No. / Description	List Price	
772301	(05702176)	\$33.69	H0-1202000

Newmar Temperature Gauge with Sensor



- Provides an accurate digital display of temperature for up to three different areas such as mobile air fill stations/ medical supply compartments.
- Degrees F or C can be displayed.
- Operating temperature: 32° to 122° F.
- You can set Low and High temperature alarms for each sensor independently and the TG-3 continuously monitors the temperature of each sensor at all times.
- Diameter 2-1/2".

Order No.	Mfg. No. / Description	List Price	
700206	(TG-3)	\$545.19	E0-9880400
700212	(TGS-25) Temp. Sender with 25' Cable	\$134.29	E0-2700100

- Electronics
- Trolling Motors
- Instruments
- Electrical
- Lighting
- Anchor & Dock
- Safety
- Steering, Controls
- Pumps
- Fuel System
- Seating & Pedestals
- Trailer
- Tops & Covers
- Perform.
- Propellers
- Engine & Care
- Cleaning & Care
- Paint & Paint Acc.
- Fun & Flotation
- Topside Acc.
- Cockpit & Deck
- Hardware, Fasteners
- Camouflage
- Misc.
- Comm.

Frank W. Murphy EL150 Series Liquid Level Switchgag<sup>e</sup>



772386



772380

- A combination liquid level gauge and low limit switch; each unit includes a chamber with pivotal float, an indicating dial with pointer and a low level contact.
- When properly installed and maintained, the float operates the pointer which, in turn, both indicates level during normal operation, and closes a switching circuit if the level falls to the low-limit set point.
- Built for low pressure systems with maximum of 25 psi.
- Snap-switch: SPDT rated 10 amps @ 125V AC.

Electronics

Trolling Motors

Instruments EL150K1 - LEVEL SWITCHGAGE

- Case: Die cast aluminum, poly-urethane coated.
- Float: Brass. Lens: Polycarbonate.

Electrical

Lighting

Order No.	Mfg. No. / Description	List Price
772380	(15700116)	\$168.19 HO-1900100

Anchor & Dock

EL150EX - LEVEL SWITCHGAGE, EXPLOSION-PROOF MODEL

- Case: Sand cast aluminum, painted.
- Float: 304 stainless steel. Lens: Tempered glass.

Safety



Steering, Controls

Order No.	Mfg. No. / Description	List Price
772386	(15700121)	\$711.98 HO-9172400

Pumps

Frank W. Murphy Level Control for Scrubbers



- BUOYGLAS float operates to 0.5 specific gravity.
- Stainless steel models meet NACE Requirements and carry Canadian registration numbers.
- Models rated for 2,000 psi (13.8 MPa) [138 bar] vessels.
- Models listed for Class I, Division 1 Locations.

Fuel System

Seating & Pedestals

Trailering

Tops & Covers

Perform.

Propellers

Order No.	Mfg. No. / Description	List Price
772382	(15700060) Model L1200	\$296.98 HO-9187100

Engine & Care

Frank W. Murphy DF Series Hydrostatic Head Level Switch



- The DF Series are diaphragm-operated hydrostatic head pressure level switches.
- A pressure sensitive diaphragm operates a snap-switch that can be wired directly to electric pilot circuits to control pumps at predetermined levels.
- Typical application is to start and stop electric driven pump(s) to maintain tank levels.
- It is also applicable to engine driven pumps.
- Suitable for atmospheric tanks in a non-hazardous area.
- Aluminum case.
- Maximum pressure rating: 25 psi.
- Dimensions: 5-1/2" x 6-5/32".
- Process connection: 1" NPT.

Cleaning & Care

Paint & Paint Acc.

Fun & Flotation

Topside Acc.

Cockpit & Deck

Hardware, Fasteners

Camouflage

Misc.

Comm.

Order No.	Mfg. No. / Description	List Price
772384	(15700001) Model DF755	\$449.39 HO-3696200

Frank W. Murphy L129 Series Lube Level Switchgag<sup>e</sup>



772381



772379

- A combination lube level indicating gauge and adjustable low and high limit switches.
- It provides protection against low oil level or high level caused by overflow or fuel or water seepage into the crankcase.
- A 6-3/4" deep sight gauge allows you check the condition and level of your oil without shutting down the equipment.
- Fingertip adjustable limit contacts, thru 4-7/8" range, make it simple to set high and low limit contacts.
- If the float touches the high or low limit contact, a normally open circuit will be completed which can activate alarms and/or shutdown the equipment.

L129 - LUBE LEVEL SWITCHGAGE

- Designed for grounded, low voltage electrical systems.
- It features a one-wire-to-ground electrical circuit.

Order No.	Mfg. No. / Description	List Price
772379	(15700104)	\$206.59 HO-5932100

L129CK1 - LUBE LEVEL SWITCHGAGE

- Designed for applications requiring a three-wire, above ground electrical circuit.
- It features ungrounded contacts and a conduit hub to protect electrical wiring.

Order No.	Mfg. No. / Description	List Price
772381	(15700107)	\$246.39 HO-3874100

Frank W. Murphy BLSK1 Series Bilge Level Switch System



- Operates bilge pumps or alarms.
- Uses proven "air cell" actuated system.
- Remote switch and moving parts kept unaffected by corrosion.
- Aluminum body and cover.
- Includes 3 assemblies: Bilge level switch, 4' tube kit (sensor line and fittings) and "air cell" (volume cell).

Order No.	Mfg. No. / Description	List Price
772378	(15700193) BLSK1	\$575.29 HO-7154300



## Frank W. Murphy LM300 Series Level Maintainer

- Maintains proper oil level.
- Manual float switch test.
- Low level alarm before shutdown.
- High visibility "Frog Eye" lens.
- Shutdown on low level, or high and low level.
- Optional inlet orifices for low to high pressure applications.
- Explosion-Proof Model.
- Low switch contacts for low level shutdown or alarm. Four wires, SPDT.

Order No.	Mfg. No. / Description	List Price
772383	(15700172) LM301-EX	\$560.98 H0-9563300



## Frank W. Murphy Tattletale® Annunciators and Magnetic Switch



- The nerve centers that translate Swichgag contact operations into decisions and operate the alarm or shutdown device.
- They are the electrical load carrying devices for the alarm or shutdown device.
- Tattletale annunciators indicate which monitored function failed leading to the alarm or shutdown whereas magnetic switches do not.
- Magnetic switches operate basically as a latching relay.

## MODEL 518APH

- Allows for Swichgag and/or N.C. contacts to be wired "Closed Loop".
- Any contact open or Swichgag contact close in the circuit shunt trips the 518APH.
- 12 volt.

Order No.	Mfg. No. / Description	List Price
772395	(25700147)	\$86.59 H0-5915000

## MODEL 760A/761APH

- Use for distributor ignition or diesel.
- Time delay lockout of Swichgag contacts on start-up only; customer wired for delayed or immediate trip on shutdown.
- Breaks and makes circuits when tripped.
- 12 volt. 14 amp fuse.

Order No.	Mfg. No. / Description	Time Delay	List Price
777409	(25700169) Resets Automatically	30 Seconds	\$176.49 H0-9850100

## MODEL 117

- Use to shutdown 12 volt thru 32 volt distributor ignition or diesel engines.
- Breaks circuit when tripped.
- Opens distributor coil circuit or power circuit to diesel run device.
- Automatically disconnects from battery after trip.
- 12 volt. 14 amp fuse.

Order No.	Mfg. No. / Description	Time Delay	List Price
772300	(25700071) Manual Non-Indicating	No	\$66.69 H0-1004000

## MODEL MS2100

- Multi purpose Tattletale with dry contacts that can be used to make two circuits and break another when tripped.
- Operates from 120 VAC or Capacitor Discharge Ignition.
- The operating coil is intermittent duty and must be disconnected by an external circuit when tripped.
- 120 VAC.

Order No.	Mfg. No. / Description	Time Delay	List Price
772560	(25700415) Manual Indicating	No	\$97.69 H0-1685000

## Frank W. Murphy Selectronic® Tattletale® Remote Alarm Annunciators



- A simple and inexpensive answer to your remote alarm annunciator needs.
- General purpose alarms suitable for a variety of applications.
- These compact Tattletale annunciators tell you by a flashing LED which variable malfunctioned.
- Many feature a pulsating Mini-Siren to audibly alert you to the malfunction.
- The audible alarm is silenced by depressing the Alarm Silence push button, but the visual signal remains in operation until the fault is corrected and the contacts are cleared.
- Use individually or gang for multiple applications.
- Flange mount.
- Accepts N.O. and/or N.C. contacts.
- Input voltage 8-32V AC or 8-40V DC.

Order No.	Mfg. No. / Description	List Price
772374	(25700001) ST5AS-F 5 Alarm Points	\$650.09 H0-5009300
772376	(25700009) ST10AS-F 10 Alarm Points	\$827.29 H0-7369400

## SINGLE POINT ITEM DELAYS

- Inhibit sensor input to ST Series annunciators.
- Compensators for momentary contact operation due to vessel movement, etc.

Order No.	Mfg. No. / Description	Time Delay	List Price
772375	(20700002) TDST8-10	8 - 10 Second	\$270.49 H0-9226100

## Frank W. Murphy VS2 Series Shock and Vibration Switch



- Designed to detect shock/vibration in three planes of motion.
- These fully adjustable switches use a magnetic latch to ensure reliable operation.
- Housed in an explosion-proof enclosure with threaded cover.
- In place of the leaf type contacts, 2-SPDT snap switches are used in this model.

Order No.	Mfg. No. / Description	List Price
772385	(20700049)	\$540.98 H0-9542300

- Electronics
- Trolling Motors
- Instruments
- Electrical
- Lighting
- Anchor & Dock
- Safety
- Steering, Controls
- Pumps
- Fuel System
- Seating & Pedestals
- Trailering
- Tops & Covers
- Perform.
- Propellers
- Engine & Care
- Cleaning & Care
- Paint & Paint Acc.
- Fun & Flotation
- Topside Acc.
- Cockpit & Deck
- Hardware, Fasteners
- Camouflage
- Misc.
- Comm.

**Frank W. Murphy Tachometers and Tach/Hourmeters - AT and ATH Series**

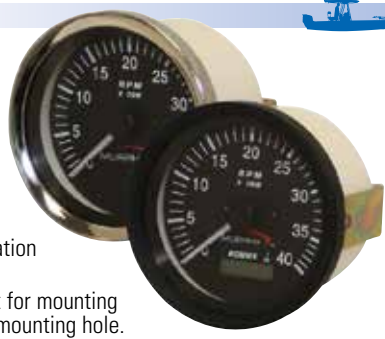

- A rugged instrument with solid-state circuitry for indication of engine RPM.
- It is equipped with a ring nut for mounting into a standard 3-3/8" dash mounting hole.
- A full 240° sweep of the pointer gives an accurate indication on a large easy-to-read scale and the dial can be illuminated for night reading.
- The ATH Series model is also equipped with hourmeter to record the elapsed running time of an engine.
- These instruments are designed to function with Alternator, Magnetic Pickup or Ignition signals from:

pulses generated by an alternator with 4, 8, 12, 14 or 16 poles on the rotor.  
 pulses obtained from the ring gear of an engine by means of an electromagnetic sensor (magnetic pickup). The instrument is designed to function with flywheels having anywhere from 50 to 300 teeth.  
 2 - 10 cylinder, 4 cycle spark-ignited engines.

- Power input: 10-32 VDC.
- Backlight: LED, red.

**TACHOMETER WITH BRIGHT STAINLESS STEEL BEZEL**

Order No.	Mfg. No. / Description	Scale	List Price	Part No.
772586	(20700245) AT-30	0 - 3,000 RPM	\$155.69	HO-1439000

**TACHOMETER/HOURMETER WITH BRIGHT STAINLESS STEEL BEZEL**

Order No.	Mfg. No. / Description	Scale	List Price	Part No.
772594	(20700249) ATH-30	0 - 3,000 RPM	\$200.09	HO-5002100

**TACHOMETER/HOURMETER WITH BLACK STAINLESS STEEL BEZEL**

Order No.	Mfg. No. / Description	Scale	List Price	Part No.
772596	(20700254) ATH-40-A	0 - 4,000 RPM	\$200.09	HO-5002100

**Jastram Rudder Angle Indicator System**

- The Jastram Rudder Angle Indicator System provides continuous, accurate indication of your rudder's position.
- Every Jastram RAI system requires a feedback unit and at least one rudder angle indicator.
- The 2 main components in a Jastram RAI system are: Rudder Angle Indicator and Rudder Feedback Unit.



**RUDDER ANGLE INDICATORS**

- 3" face diameter.
- Indicator readings are not affected by low or fluctuating supply voltage.
- Reverse polarity protected.
- Backlight for increased visibility of the scale.
- Each indicator has a gain adjustment for easy synchronization.
- Indication up to 50° port and starboard.
- A high quality construction, anodized housings.

Order No.	Mfg. No. / Description	List Price	Part No.
677623	(JA-950166-1) RAI 301 Indicator, Master Meter	\$779.19	E0-9348500
677635	(JB-801061) RAI 300 Indicator	\$682.79	E0-9021500

**Frank W. Murphy MT90 Selectronic® Digital Tachometer**



- Offers high accuracy and dependability resulting from use of a quartz crystal time based and digital, solid-state electronics.
- Back light for night viewing.
- Easy calibration.
- Power supplied by magnetic pickup or 12, 24 or 32V DC battery system.
- Input source can be a magnetic pickup or engine alternator.
- Dial diameter: 3-5/8". Mounting hole: 3-7/16".

Order No.	Mfg. No. / Description	List Price	Part No.
772562	(20700019)	\$540.29	HO-7142300

**Frank W. Murphy Magnetic Pickups**



- A magnetic pickup is an AC generator.
- It is normally installed into the flywheel housing of an internal combustion engine, so that the starter ring ear acts upon it to generate a voltage pulse each time a gear tooth passes the end of the sensor.
- Output leads: Two insulated leads, 20AWG, STR/TEF insulated per MIL-W-16878D Type E, 1 White and 1 Black.
- Output voltage: 200 V.P.P. TYP.

Order No.	Mfg. No.	Threaded Length	Thread Size	List Price	Part No.
772601	(20700162) MP3298	3"	5/8-18	\$109.19	HO-1556000
772613	(20700160) MP7905	4-1/2"	3/4-16	\$118.49	HO-9017000



**RUDDER FEEDBACK UNIT**

- The RFU 300 is built to resist water and damage caused by vibrations from rough seas and mechanical systems.
- Features a high quality, long life potentiometer with heavy duty gears.
- Designed to be used only with the RAI Panoramic 3300 and RAI 301/RAI 300.
- Up to three indicators can operate at the same time.
- Unit operates on any voltage between 10-32 VDC.
- Comes with 50' cable.

Order No.	Mfg. No. / Description	List Price	Part No.
677672	(JA701065-1) RFU 300 Rudder Feedback Unit	\$662.89	E0-7179400

**Telcor Instruments 7200 Position Sender**

Telcor Instruments, Inc.



- Complete with two 1K POT.
- Available in 2K and 5K.
- Completely watertight construction with o-ring seals throughout.
- Mechanically linked to Rudder Tiller Arms or Full Follow-Up/Drop Shafts.
- Feedback Linkage moves with Rudders or Full Follow-Up Sticks.
- Sends Rudder Position Electronically to Indicators.
- Compatible with Telcor Meters/Controls as well as all others.
- Interchangeable housing and POT with Telcor 8200 Full Follow Up Jog Lever.
- Zero epoxy construction.
- Black anodized finish for superior corrosion resistance.
- Mounting dimensions match old Telcor models.

Order No. Mfg. No. / Description

<b>679526</b>	(131451)	Assembly and Link	<b>Price on Request</b>
<b>679509</b>	(131450)	Assembly Only	<b>Price on Request</b>
<b>679514</b>	(130205)	Link Only	<b>Price on Request</b>

**Telcor Instruments 2944G Watertight Light Dimmer**

Telcor Instruments, Inc.



Order No. Mfg. No. / Description

<b>679641</b>	(130219)	Watertight Light Dimmer	<b>Price on Request</b>
---------------	----------	-------------------------	-------------------------

**SPECIAL ORDER**

**Telcor Instruments 7300 Feedback/Repeatback Rudder Position Sender**

Telcor Instruments, Inc.



- 4 limit switches for steering and flanking rudders.
- Completely watertight construction with o-ring seals throughout.
- 3 POT built-in for designated Non-Follow-Up, Full Follow-Up and Rudder Angle Indicator.
- Sold with or without mechanical linkage for rudder tiller arms.
- Compatible with Telcor Meters/Controls as well as all others.
- Housing is threaded to allow easy access to internal components.
- Zero epoxy construction.
- Black anodized finish for superior corrosion resistance.
- Mounting dimensions match old Telcor models.
- Custom adapter plates available.

Order No. Mfg. No. / Description

<b>679540</b>	(131401)	Assembly and Link	<b>Price on Request</b>
<b>679552</b>	(131400)	Assembly Only	<b>Price on Request</b>
<b>679538</b>	(130207)	Link Only	<b>Price on Request</b>
<b>679564</b>	(131312)	Standard Adapter Plate f/Bolt Pattern	<b>Price on Request</b>

**Telcor Instruments 7003 Rudder Angle Indicator**

Telcor Instruments, Inc.



- Stand Alone Meter the does not require Meter Module.
- Slave Meter can be used in Series and requires Module.

Order No. Mfg. No. / Description

<b>679627</b>	(130100)	Stand Alone	<b>Price on Request</b>
<b>679639</b>	(130105)	Slave	<b>Price on Request</b>

**Telcor Digital Alarm and RAI Package**

Telcor Instruments, Inc.



**SPECIAL ORDER**

Electronics

Trolling Motors

Instruments

Electrical

Lighting

Anchor & Dock

Safety

Steering, Controls

Pumps

Fuel System

Seating & Pedestals

Trailer

Tops & Covers

Perform.

Propellers

Engine & Care

Cleaning & Care

Paint & Paint Acc.

Fun & Flotation

Topside Acc.

Cockpit & Deck

Hardware, Fasteners

Camouflage

Misc.

Comm.

- Electronics
- Trolling Motors
- Instruments
- Electrical
- Lighting
- Anchor & Dock
- Safety
- Steering, Controls
- Pumps
- Fuel System
- Seating & Pedestals
- Trailering
- Tops & Covers
- Perform.
- Propellers
- Engine & Care
- Cleaning & Care
- Paint & Paint Acc.
- Fun & Flotation
- Topside Acc.
- Cockpit & Deck
- Hardware, Fasteners
- Camouflage
- Misc.
- Comm.

**Cole Hersee Flashing Buzzer Alarm**



Order No. Mfg. No. / Description  
**630992** (4112-RC-BP)

List Price  
**\$31.99** GO-3412000

- Red light and buzzer operate simultaneously to give warning.
- Can be operated by any type of manual (e.g. push button) or automatic (door, tailgate, temperature, oil, air) switch.
- Many uses; can be used as an in-cab back-up monitor or warning that a truck hoist, dump body, winch or pump is in operation.
- Rugged, bright LED light never needs replacing.
- Mounting stem 11/16" diameter, 17/32" long.
- Body size: 1-7/8" L x 1" W x 1-11/32" H.
- 12 volt.

**Aqualarm Bilge Water Level Warning System**



- The Bilge Water Level Detector, included in the kit, monitors bilge water level and sends a signal to the loud Bell and Bilge Alarm Warning Panel, activating Red Light and Loud Buzzer, when water reaches a predetermined level.....indicating Bilge High Water.
- Green "ON" light to indicates power to the system.
- This Bilge Alarm is very easy to install and maintain.
- Panel (3" x 2"), Detector (2-3/8" x 1-1/2" diameter) and Bell (6" diameter).
- 12 volt.

Order No. Mfg. No. / Description  
**228658** (20131)

List Price  
**\$124.79** GO-1638000

**Aqualarm Standard Bell Alarm**



- The boat alarm bell makes a loud clanging noise that can be heard over the loudest boat diesel and ship's noise.
- It is enamel coated and has stainless hardware which makes it ideal for Marine alarm use.
- The bell has an efficient motor driven mechanism that draws an amazingly low current of 0.029 amps.
- Dimension: 6" diameter that mounts on a 4-1/2" base.
- 12 volt.

Order No. Mfg. No. / Description  
**228665** (20100)

List Price  
**\$88.19** GO-9095000

**Aqualarm Cooling Water Flow Detector**



- Monitors raw water flow to prevent engine damage due to overheating.
- It is normally closed two wire, non-polarity switch that opens with flow and closes if you loose flow.
- Activates an immediate and audible or visual boat alarm to prevent engine damage due to overheating.

Order No. Mfg. No. / Description  
**228696** (10271) 1-1/2" FPT

List Price  
**\$141.49** GO-0849000

**Aqualarm Bilge Water Level Detector**



- A two lead, non-polarity, normally open detector that closes when water rises and activates a visual and/or audible device.
- It makes an excellent Boat Alarm Detector for bilge high water alarms.
- Dimensions: 2-3/8" height x 1-1/2" diameter.

Order No. Mfg. No. / Description  
**228709** (20120)

List Price  
**\$55.69** GO-1373000

**Aqualarm Low Oil Pressure Detector**



- This Marine Boat Detector is a two terminal normally closed switch that opens at 10 psi and closes and when pressure falls below 10 psi.
- The base is 1/8" FPT.
- Multi-voltage - 12, 24 and 32 volts.

Order No. Mfg. No. / Description  
**228672** (20111)

List Price  
**\$36.39** GO-8342000

**Aqualarm Engine Overheat Detector**



- A two terminal, non-polarity, normally open detector that closes when engine temperature reaches 200° F and activates a visual and/or audible device.
- Multi-voltage, works with 12, 24 and 32 volts.
- It is 1/2" MPT that installs into a 1/2" FPT plugged hole in the engine.

Order No. Mfg. No. / Description  
**228723** (20118)

List Price  
**\$42.19** GO-7282000



## Davis Illuminated Hand Bearing Compass - Illuminated

DAVIS

- Made of high impact, grey plastic housing.
- Simply align front and rear sights on an object and read off bearing.
- Use to take a quick bearing or position set, determine angular gain or loss on the competition while racing, check distance offshore, establish lee-bow set while cruising or racing in currents, determine drift vector, and plot a line of position.
- The stable, liquid-damped compass card is graduated in 5° segments.
- Bold graduations every 15° for easy reading.
- Large, contoured handle designed for sure, steady grip and angled forward for added control.
- Lanyard and instructions included.
- Solid-state LED illumination system floods the compass capsule and sight vane with soft light.
- The LED will last for the lifetime of the compass.
- Batteries, which are included, will last up to 10 times longer than with regular bulbs.
- Average LED "half-life" is approximately 10 years if operated continuously.
- Positive "push-on" switching action, with vinyl boot water protection.
- Battery housing has high watertight integrity.

Order No.	Mfg. No. / Description	List Price
<b>322611</b>	(215)	<b>\$62.49</b> F0-4734000



## Ritchie V-527 Explorer™ Dash Mount Compass



- 2-3/4" Direct Reading Dial.
- Easily installed, fits 3" installation hole.
- Bezels styled to match popular gauge packages.
- 12V night illumination.
- Viewing is adjustable to 30°.
- Scientifically matched sapphire jewel and hardened steel pivot dial movement.
- Built-in compensators to easily adjust for deviation.
- Hi-Temperature construction.
- 100% reparability.
- Exclusive 5-year Ritchie warranty.

Order No.	Mfg. No. / Description	List Price
<b>574168</b>	(V-57.2) Traditional Black	<b>\$86.69</b> F0-8606000
<b>574942</b>	(EX-0005-2) Replacement Light Bulb - 12 volt	<b>\$11.79</b> F0-5280000

## RitchieSport® X-21WW and X21BU Dash Mount Compasses



574055



574043

- 2" Direct Reading Dial.
- Easily installed, fits standard 2-1/16" instrument hole.
- View adjusts up to 30°.
- Scientifically matched sapphire jewel and hardened steel pivot dial movement.
- Exclusive built-in green NiteVu lighting.
- High temperature composite construction for extended operating range.
- DirectiveForce magnets.
- Exclusive 5-year Ritchie warranty.
- Note: Does not have built-in compensators.

Order No.	Mfg. No. / Description	List Price
<b>574043</b>	(X-21WW) Designer White with White Dial	<b>\$57.49</b> F0-4204000
<b>574055</b>	(X-21BU) Traditional Black w/High-Visibility Blue Dial	<b>\$57.49</b> F0-4204000

## RitchieSport® X-10-M Bracket Mount Compasses

- 2" Direct Reading, High-Visibility Dials.
- Two-sided, self-adhesive mounting pads included.
- Reversible bracket allows a mounting range of over 300° from overhead, through angled and vertical mounts to horizontal surfaces.
- These mounting position options and your choice of mounting hardware permit mounting on everything from windshield or supporting frame structures, to slanted dashboards and consoles, to almost any flat, angled or vertical surface.
- Internal green night lighting.
- High temp composite construction for extended operating range.
- Built-in compensators.
- Hardened steel pivot and sapphire jewel movement.
- Exclusive 5-year Ritchie warranty.

Order No.	Mfg. No. / Description	List Price
<b>574005</b>	(X-10-M) No-Glare Gray w/High-Visibility Blue Dial	<b>\$45.19</b> F0-3613000
<b>574017</b>	(X-10B-M) Traditional Black	<b>\$45.19</b> F0-3613000
<b>574029</b>	(X-10W-M) Designer White	<b>\$45.19</b> F0-3613000



574017



574005



574029

Electronics

Trolling Motors

Instruments

Electrical

Lighting

Anchor &amp; Dock

Safety

Steering, Controls

Pumps

Fuel System

Seating &amp; Pedestals

Trailing

Tops &amp; Covers

Perform.

Propellers

Engine &amp; Care

Cleaning &amp; Care

Paint &amp; Paint Acc.

Fun &amp; Flotation

Topside Acc.

Cockpit &amp; Deck

Hardware, Fasteners

Camouflage

Misc.

Comm.

RitchieAngler Surface Mount Compass



- 2-3/4" Direct Reading Dial.
- Surface mount with push-button removal for quick storage and security.
- No-Glare Gray Finish with High-Visibility Blue Dial.
- Distinctive RitchieAngler Graphics.
- Scientifically matched sapphire jewel and hardened steel pivot dial movement.
- Internal green night lighting.
- Built-in compensators to easily adjust for deviation.
- DirectiveForce magnets.
- Movable sun shield.
- 100% reparability.
- Exclusive 5-year Ritchie warranty.

Order No.	Mfg. No. / Description	List Price	
574093	(RA-93) No-Glare Gray	\$88.19	FO-3716000
574942	(EX-0005-2) Replacement Light Bulb - 12 volt	\$11.79	FO-5280000

Ritchie Helmsman™ Compasses - Traditional Black



574360



574308



574346

- 3-3/4" Dial.
- Designed for power or sailboats 25' to 35'.
- Exclusive built-in green NiteVu night illumination.
- Built-in compensators to easily adjust for deviation.
- Scientifically matched sapphire jewel and hardened steel pivot dial movement.
- Powerful DirectiveForce magnets for fast heading lock-on.
- Movable sun shield.
- 45 Degree lubber lines.
- High temperature composite construction for extended operating range.
- Custom fitted protective covers available.
- 100% reparability.
- Exclusive 5-year Ritchie warranty.

Order No.	Mfg. No.	Dial Type	Mount Type	List Price	
574308	(HB-741)	CombiDial	Bracket Mount	\$277.89	FO-2549100
574346	(HF-742)	Flat-Card Dial	Flush Mount	\$271.99	FO-9309100
574360	(HF-743)	CombiDial	Flush Mount	\$271.99	FO-9309100
574904	(SH-0029XSP)	Red LED and Wire Assembly		\$21.19	FO-3841000

RitchieAngler Bracket Mount Compass



- 2-3/4" Direct Reading Dial.
- Easily adjustable bracket mount with thumbscrews.
- No-Glare Gray Finish with High-Visibility Blue Dial.
- Distinctive RitchieAngler Graphics.
- Scientifically matched sapphire jewel and hardened steel pivot dial movement.
- Internal green night lighting.
- Built-in compensators to easily adjust for deviation.
- DirectiveForce magnets.
- Movable sun shield.
- 100% reparability.
- Exclusive 5-year Ritchie warranty.

Order No.	Mfg. No. / Description	List Price	
574081	(RA-91) No-Glare Gray	\$92.89	FO-2056000
574942	(EX-0005-2) Replacement Light Bulb - 12 volt	\$11.79	FO-5280000

Ritchie Explorer™ Compasses



574118



574110



574106



574119



574132



574144

- Designed for powerboats up to 24'.
- 2-3/4" Direct Reading Dial.
- Internal green night illumination.
- Built-in compensators to easily adjust to deviation.
- Scientifically matched sapphire jewel and hardened steel pivot dial movement.
- Powerful DirectiveForce magnets for fast heading lock-on.
- Movable sun shield.
- High temperature construction.
- Bezels styled to match popular gauge packages.
- 574144 (F-50) and 574132 (F-50W) fits 3-3/4" hole.
- 100% reparability.
- Exclusive 5-year Ritchie warranty.

Order No.	Mfg. No.	Mount Type	Color/Finish	List Price	
574106	(B-51)	Bracket Mount	Traditional Black	\$92.89	FO-2056000
574110	(B-51-W)	Bracket Mount	Designer White	\$92.89	FO-2056000
574118	(S-53)	Surface Mount	Traditional Black	\$88.19	FO-3716000
574119	(S-53W)	Surface Mount	Designer White	\$88.19	FO-3716000
574144	(F-50)	Flush Mount	Traditional Black	\$94.39	FO-7066000
574132	(F-50W)	Flush Mount	Designer White	\$94.39	FO-7066000
574942	(EX-0005-2)	Replacement Light Bulb - 12 volt		\$11.79	FO-5280000

- Electronics
- Trolling Motors
- Instruments
- Electrical
- Lighting
- Anchor & Dock
- Safety
- Steering, Controls
- Pumps
- Fuel System
- Seating & Pedestals
- Trailer
- Tops & Covers
- Perform.
- Propellers
- Engine & Care
- Cleaning & Care
- Paint & Paint Acc.
- Fun & Flotation
- Topside Acc.
- Cockpit & Deck
- Hardware, Fasteners
- Camouflage
- Misc.
- Comm.





## Ritchie Voyager® Compasses



- Designed for powerboats up to 28'.
- Exclusive built-in green NiteVu night illumination.
- Built-in compensators to easily adjust for deviation.
- Scientifically matched sapphire jewel and hardened steel pivot dial movement.
- Powerful DirectiveForce magnets for fast heading lock-on.
- Movable sun shield.
- High temperature composite construction for extended operating range.
- 45 Degree lubber lines.
- 100% repairability.
- Exclusive 5-year Ritchie warranty.

## VOYAGER COMPASSES WITH 3" COMBIDAMP DIAL

Order No.	Mfg. No.	Mount Type	Color/Finish	List Price	
574170	(S-87)	Surface Mount	Traditional Black	\$181.99	F0-9372100
574208	(B-81)	Bracket Mount	Traditional Black	\$190.19	F0-3133100
574257	(F-83)	Flush Mount	Traditional Black	\$181.99	F0-9372100
574233	(F-83W)	Flush Mount	Designer White	\$181.99	F0-9372100

## VOYAGER COMPASS WITH 3" POWERDAMP FLAT DIAL

Order No.	Mfg. No. / Description	List Price	
574245	(F-82) Flush Mount Traditional Black	\$181.99	F0-9372100

## WHEELMARK COMPASS

- The Wheelmark approval is for Lifeboat and Rescue boat compasses. These compasses are also suitable for sailboats, power boats and motor sailing vessels.

Order No.	Mfg. No. / Description	List Price	
574209	(B-81-WM) Bracket Mount Traditional Black	\$172.99	F0-9012100

## RED LED AND WIRE ASSEMBLY

Order No.	Mfg. No. / Description	List Price	
574904	(SH-0029XSP) Red LED and Wire Assembly	\$21.19	F0-3841000



## Ritchie SuperSports® Flush Mount Compasses



- PowerDamp Plus, High-Visibility Blue Dial with extra large white numerals.
- Exclusive built-in green NiteVu night illumination.
- Built-in compensators to easily adjust for deviation.
- Scientifically matched sapphire jewel and hardened steel pivot dial movement.
- Internal gimbals systems for maximum stability during adverse pitch and roll conditions.
- Powerful DirectiveForce magnets for fast heading lock-on.
- Movable sun shield.
- 45 Degree lubber lines.
- High temperature composite construction for extended operating range.
- Custom fitted protective covers available.
- Easily installed.
- 100% repairability.
- Exclusive 5-year Ritchie warranty.

## 3-3/4" DIAL

Order No.	Mfg. No. / Description	List Price	
574562	(SS-1002) Mounting Hole 4"	\$324.19	F0-3962200
574563	(SS-1002W) Mounting Hole 4" White	\$324.19	F0-3962200

## 4-1/2" DIAL

Order No.	Mfg. No. / Description	List Price	
574574	(SS-2000) Mounting Hole 4-3/4"	\$562.39	F0-7639300
574577	(SS-2000W) Mounting Hole 4-3/4" White	\$562.39	F0-7639300

## 5" DIAL

Order No.	Mfg. No. / Description	List Price	
574586	(SS-5000) Mounting Hole 6-1/4"	\$842.79	F0-5998500



Electronics

Trolling Motors

Instruments

Electrical

Lighting

Anchor &amp; Dock

Safety

Steering, Controls

Pumps

Fuel System

Seating &amp; Pedestals

Trailer

Tops &amp; Covers

Perform.

Propellers

Engine &amp; Care

Cleaning &amp; Care

Paint &amp; Paint Acc.

Fun &amp; Flotation

Topside Acc.

Cockpit &amp; Deck

Hardware, Fasteners

Camouflage

Misc.

Comm.

Ritchie Navigator Compasses



- 4-1/2" CombiDamp dial with large numerals.
- Ideal for both power or sailboats.
- Fits all popular sailboats steering pedestals.
- 12V green LED lighting standard.
- Built-in compensators to easily adjust for deviation.
- Movable sun shield.
- 45 Degree lubber lines.
- High temperature construction for extended operating range.
- 100% reparability.
- Exclusive 5-year Ritchie warranty.

Order No. Mfg. No. / Description List Price  
**574548** (FNW-203) Flush Mount Designer White **\$469.39** FO-7582300

Ritchie HB-845 Helmsman™ Steel Boat Compass



- 3-3/4" PowerDamp Dial.
- Exclusive built-in green NiteVu lighting.
- Special reinforced bracket with quadrantal correctors.
- Hardened steel pivot and sapphire jewel movement.
- 45 Degree lubber lines.
- Full internal gimbals.
- Built-in standard compensators and booster magnets on base.
- Movable sun shield.
- 100% reparability.
- Exclusive 5-year Ritchie warranty.

Order No. Mfg. No. / Description List Price  
**574396** (HB-845) Traditional Black **\$630.79** FO-5514400  
**574904** (SH-0029XSP) Red LED and Wire Assembly **\$21.19** FO-3841000

Ritchie Bulbs and Assemblies



CLEAR BULB - 12 VOLT

- For Explorer and RitchieAngler (except Model V-57).

Order No. Mfg. No. / Description List Price  
**574942** (EX-0005-2) Package of 2 **\$11.79** FO-5280000

RED L.E.D. AND WIRE ASSEMBLY

- For Voyager and Helmsman sunshade lights and top lights.

Order No. Mfg. No. / Description List Price  
**574904** (SH-0029XSP) **\$21.19** FO-3841000

Ritchie Globemaster® Shock-Mounted Binnacle Compasses



- PowerDamp Performance Dial.
- A practical combination of compass and special mounting bracket is offered in this model.
- Special one piece cast bronze bracket mount model with black finish.
- Includes quadrantal correction spheres.
- Bracket mount steel boat. 5" dial has 2° with points.
- Built-in semi-circular compensators.
- Full internal gimbals.
- Night lighting - 12 volt.
- High capacity roller diaphragm for extended temperature operating ranges.
- Hardened steel pivot and sapphire jewel movement.
- 90° lubber lines for easy reading of reciprocal headings.
- 100% reparability.
- Exclusive 5-year Ritchie warranty.

5" DIAL

- Base diameter: 6-7/8" x 19" x 8-1/4".

Order No. Mfg. No. / Description List Price  
**574601** (YB-500) 5" Dial, Base Dia. 6-7/8" x 19" x 8-1/4" **\$1,479.29** FO-0553010

6" DIAL

- Base diameter: 8" x 20-1/2" x 9-5/8".

Order No. Mfg. No. / Description List Price  
**574613** (YB-600) 6" Dial, Base Dia. 8" x 20-1/2" x 9-5/8" **\$1,766.79** FO-5763210

- Electronics
- Trolling Motors
- Instruments
- Electrical
- Lighting
- Anchor & Dock
- Safety
- Steering, Controls
- Pumps
- Fuel System
- Seating & Pedestals
- Trailing
- Tops & Covers
- Perform.
- Propellers
- Engine & Care
- Cleaning & Care
- Paint & Paint Acc.
- Fun & Flotation
- Topside Acc.
- Cockpit & Deck
- Hardware, Fasteners
- Camouflage
- Misc.
- Comm.



## Wire &amp; Cable

We offer a complete line of marine wire and cable products. All wire and cable is RoHS compliant and built to meet SAE, UL, and/or CSA specifications. All wire is made in the USA

## 105° C Tinned Wire

UL-Listed, tinned wire is ideal for use in the highly corrosive environment of marine applications. Special electro-tinned, copper strands also increase protection against corrosion for recreational vehicles, automotive, trucks, and trailers. Tinned copper stranding is extremely flexible for easy routing through marine applications and easier to solder than bare copper. Flame retardant, PVC insulation is highly resistant to water, oil, grease, gasoline and other damaging solvents. High voltage tolerance of up to 600 volts adds versatility to its use in multiple marine and other sustainable applications.

- Voltage: Rated at 600 volts.
- Temperature: Rated at 105° C (221° F) dry and 75° C (167° F) wet.
- Specifications: Meets DOT and Coast Guard specs for electrical systems.



## 80° C Bonded Parallel Wire

Multiple primary wire parallel bonded with color-coding for identification purposes. Especially ideal for use in RVs, marine, and utility trailer applications. Built to stay together under the toughest operating conditions yet easy to separate at the end of a run for final terminal connection. All-copper stranded core is highly conductive maximizing current transfer while remaining flexible for easy installation.

- Voltage: Rated at 600 volts or less.
- Temperature: Rated at -30° C (-22° F) to 80° C (176° F).
- Specifications: SAE J1128.



## 105° C Tinned Single-Conductor UL Listed 1426 Wire



## 105° C Tinned Single-Conductor UL Listed 1426 Cable



## 105° C Tinned Multi-Conductor UL Listed 1426 Cable



## 105° C Tinned Bonded Parallel Wire



## 80° C Bonded Parallel Wire

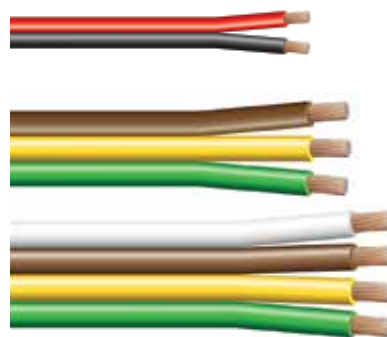

## Wiring Color Code - Direct Current Systems - Under 50 Volts

Color	Item	Use
Dark Green	Bonding System	Bonding Wires (if insulated)
Black	Ground	Return Wires (if insulated)
Red	Main Power Feeds	Positive Mains, Particularly Unfused
Yellow with a Red Stripe	Starting Circuit	Starting Switch to Solenoid
Yellow	Generator or Alternator Field	Generator to Alternator Field to Regulate Field Terminal
	Bilge Blowers	Fuse or Switch to Bilge Blowers
Dark Gray	Navigation Lights	Fuse or Switch to Lights
	Tachometer	Tachometer to Gauge
Brown	Generator Armature	Generator Armature to Regulator
	Alternator Charge Light	Generator Terminal/Alternator Auxiliary Terminal to Light to Regulator
	Pumps	Fuse or Switch to Pumps
Orange	Accessory Feed	Ammeter to Alternator or Generator Output & Accessory Fuses or Generator Switches Distribution Panel to Accessory Switch
Purple	Ignition	Ignition Switch to Coil and Electrical Instruments
	Instrument Feed	
Dark Blue	Oil Pressure	Oil Pressure Sender to Gauge
Tan	Water Temperature	Water Temperature Sender to Gauge
Pink	Fuel Gauge	Fuel Gauge Sender to Gauge

Electronics

Trolling Motors

Instruments

Electrical

Lighting

Anchor &amp; Dock

Safety

Steering, Controls

Pumps

Fuel System

Seating &amp; Pedestals

Trailer

Tops &amp; Covers

Perform.

Propellers

Engine &amp; Care

Cleaning &amp; Care

Paint &amp; Paint Acc.

Fun &amp; Flotation

Topside Acc.

Cockpit &amp; Deck

Hardware, Fasteners

Camouflage

Misc.

Comm.



**Marpac Primary Marine Wire - Single Conductor**

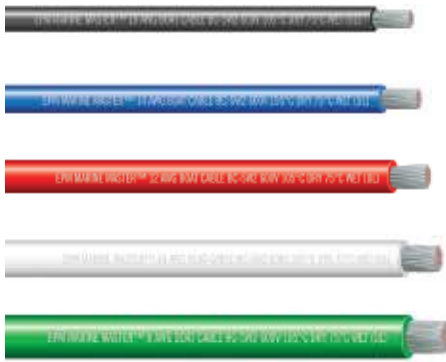

- Electro-tinned, copper strands increase corrosion protection.
- Rating 221° F (105° C) dry and 167° F (75° C) wet.
- Flame retardant PVC insulation.
- Rated 600 volts.
- RoHS compliant.
- Meets USCG, DOT, ABYC, NMMA and UL 1426 Specifications.

**Marpac Bonded Parallel Plastic Primary Wire - 2-Conductor**



- Electro-tinned, copper strands increase corrosion protection.
- Rating -22° F (-30° C) to 176° F (80° C).
- Rated 60 volts.
- RoHS compliant. Meet SAE J1128 specifications.

Order No.	Description	Length	List Price
7-4369	10 Gauge Red/Black	100'	\$166.29

**Marpac Bonded Parallel Wire**



2-Conductor - Red/Black



3-Conductor - Brown/Yellow/Green



4-Conductor - White/Brown/Yellow/Green

- All copper strand core.
- Heavy duty PVC jacket with color-coded conductors.
- Rating 176° F (80° C), nominal cold temperature rating of -22° F (-30° C).
- Rated 60 volts or less.
- RoHS compliant.
- Conductors meet SAE J1128 specifications.

**2-CONDUCTOR**

Order No.	Description	Length	List Price
7-4386	14 Gauge Red/Black	100'	\$62.29
7-4384	16 Gauge Red/Black	500'	\$185.89
7-4382	16 Gauge Red/Black	100'	\$48.69
7-4380	18 Gauge Red/Black	100'	\$43.69

**3-CONDUCTOR**

Order No.	Description	Length	List Price
7-4394	14 Gauge Brown/Yellow/Green	100'	\$86.89
7-4392	16 Gauge Brown/Yellow/Green	100'	\$66.69

**4-CONDUCTOR**

Order No.	Description	Length	List Price
7-4400	14 Gauge White/Brown/Yellow/Green	100'	\$108.19
7-4398	16 Gauge White/Brown/Yellow/Green	100'	\$84.69
7-4396	18 Gauge White/Brown/Yellow/Green	100'	\$73.39

Electronics

Trolling Motors

Instruments

Electrical

Lighting

Anchor & Dock

Safety

Steering, Controls

Pumps

Fuel System

Seating & Pedestals

Trailering

Tops & Covers

Perform.

Propellers

Engine & Care

Cleaning & Care

Paint & Paint Acc.

Fun & Flotation

Topside Acc.

Cockpit & Deck

Hardware, Fasteners

Camouflage

Misc.

Comm.

Order No.	Description	Length	List Price
7-4358	8 Gauge Green	100' Spools	\$138.99
7-4357	8 Gauge White	100' Spools	\$138.99
7-4356	8 Gauge Red	100' Spools	\$138.99
7-4354	8 Gauge Black	100' Spools	\$138.99
7-4350	10 Gauge Green	100' Spools	\$74.79
7-4349	10 Gauge Dark Blue	100' Spools	\$74.79
7-4348	10 Gauge White	100' Spools	\$74.79
7-4346	10 Gauge Red	100' Spools	\$74.79
7-4352	10 Gauge Red	250' Spools	\$187.19
7-4344	10 Gauge Black	100' Spools	\$74.79
7-4353	10 Gauge Black	250' Spools	\$187.19
7-4351	10 Gauge Yellow	100' Spools	\$74.79
7-4347	10 Gauge Brown	100' Spools	\$74.79
7-4345	12 Gauge Orange	100' Spools	\$51.89
7-4340	12 Gauge Green	100' Spools	\$51.89
7-4342	12 Gauge Dark Blue	100' Spools	\$51.89
7-4338	12 Gauge White	100' Spools	\$51.89
7-4336	12 Gauge Red	100' Spools	\$51.89
7-4332	12 Gauge Red	500' Spools	\$228.19
7-4334	12 Gauge Black	100' Spools	\$51.89
7-4333	12 Gauge Black	500' Spools	\$228.19
7-4341	12 Gauge Yellow	100' Spools	\$51.89
7-4343	12 Gauge Brown	100' Spools	\$51.89
7-4316	14 Gauge Green	100' Spools	\$33.09
7-4326	14 Gauge Dark Blue	100' Spools	\$33.09
7-4324	14 Gauge Light Blue	100' Spools	\$33.09
7-4314	14 Gauge White	100' Spools	\$33.09
7-4312	14 Gauge Red	100' Spools	\$33.09
7-4330	14 Gauge Red	500' Spools	\$154.59
7-4310	14 Gauge Black	100' Spools	\$33.09
7-4331	14 Gauge Black	500' Spools	\$154.59
7-4318	14 Gauge Yellow	100' Spools	\$33.09
7-4320	14 Gauge Brown	100' Spools	\$33.09
7-4322	14 Gauge Orange	100' Spools	\$33.09
7-4328	14 Gauge Pink	100' Spools	\$33.09
7-4308	14 Gauge Gray	100' Spools	\$33.09
7-4306	16 Gauge Green	100' Spools	\$24.19
7-4293	16 Gauge Dark Blue	100' Spools	\$24.19
7-4290	16 Gauge Blue	100' Spools	\$24.19
7-4304	16 Gauge White	100' Spools	\$24.19
7-4302	16 Gauge Red	100' Spools	\$24.19
7-4300	16 Gauge Black	100' Spools	\$24.19
7-4288	16 Gauge Brown	100' Spools	\$24.19
7-4294	16 Gauge Orange	100' Spools	\$24.19
7-4296	16 Gauge Pink	100' Spools	\$24.19
7-4292	16 Gauge Gray	100' Spools	\$24.19
7-4298	16 Gauge Purple	100' Spools	\$24.19

**Marpac Multi-Conductor Marine Wire - Duplex**



- Electro-tinned, copper strands increase corrosion protection.
- Rating 221° F (105° C) dry and 167° F (75° C) wet.
- Flame retardant PVC insulation.
- Rated 600 volts.
- RoHS complaint.
- Meets USCG, DOT, ABYC, NMMA and UL 1426 Specifications.
- Made in USA.

Order No.	Description	List Price
7-4470	10/2 Gauge Red/Black Length 100'	\$172.79 H0-7630100
7-4472	10/2 Gauge Red/Black Length 250'	\$432.29 H0-7395200
7-4474	12/2 Gauge Red/Black Length 100'	\$124.19 H0-1547000
7-4476	12/2 Gauge Red/Black Length 250'	\$310.79 H0-7468100
7-4478	14/2 Gauge Red/Black Length 100'	\$87.89 H0-3725000
7-4480	14/2 Gauge Red/Black Length 250'	\$220.09 H0-5023100
7-4482	16/2 Gauge Red/Black Length 100'	\$66.39 H0-3893000
7-4484	16/2 Gauge Red/Black Length 250'	\$166.19 H0-1799000
7-4370	10 Gauge Black/White Length 100'	\$172.79 H0-7630100
7-4371	10 Gauge Yellow/Red Length 100'	\$172.79 H0-7630100
7-4368	12 Gauge Black/White Length 100'	\$124.19 H0-1547000
7-4366	14 Gauge Black/White Length 100'	\$87.89 H0-3725000
7-4367	14 Gauge Yellow/Red Length 100'	\$87.89 H0-3725000
7-4364	16 Gauge Black/White Length 100'	\$66.39 H0-3893000
7-4365	16 Gauge Yellow/Red Length 100'	\$66.39 H0-3893000

**Marpac Multi-Conductor Marine Wire - Triplex**



- Electro-tinned, copper strands increase corrosion protection.
- Rating 221° F (105° C) dry and 167° F (75° C) wet.
- Flame retardant PVC insulation.
- Rated 600 volts.
- RoHS complaint.
- Meets USCG, DOT, ABYC, NMMA and UL 1426 Specifications.
- Made in USA.

Order No.	Description	List Price
7-4376	10 Gauge Length 100'	\$263.99 H0-9385100
7-4374	12 Gauge Length 100'	\$177.39 H0-3460100
7-4372	14 Gauge Length 100'	\$130.89 H0-3587000
7-4378	16 Gauge Length 100'	\$82.59 H0-5594000

**Newmar Intercom Wiring - Sold by the Foot**



Order No.	Mfg. No. / Description	List Price
694926	(22-15) 22 AWG 15 Conductors	\$3.79 D0-3030000
695923	(22-10) 22 AWG 10 Conductors	\$3.79 D0-3030000

**Marpac Bulk Spool Marine Tinned Copper Primary Wire Display with Rack**



- This display includes each of the following:

DMI No.	Description	Gauge	Color	Length
7-4300	Plastic Primary Wire - Single Conductor	16	Black	100'
7-4302	Plastic Primary Wire - Single Conductor	16	Red	100'
7-4310	Plastic Primary Wire - Single Conductor	14	Black	100'
7-4312	Plastic Primary Wire - Single Conductor	14	Red	100'
7-4318	Plastic Primary Wire - Single Conductor	14	Yellow	100'
7-4320	Plastic Primary Wire - Single Conductor	14	Brown	100'
7-4334	Plastic Primary Wire - Single Conductor	12	Black	100'
7-4336	Plastic Primary Wire - Single Conductor	12	Red	100'
7-4344	Plastic Primary Wire - Single Conductor	10	Black	100'
7-4346	Plastic Primary Wire - Single Conductor	10	Red	100'
7-4354	Plastic Primary Wire - Single Conductor	8	Black	100'
7-4356	Plastic Primary Wire - Single Conductor	8	Red	100'
7-4380	Bonded Parallel Plastic Primary Wire	18	Red/Black	100'
7-4382	Bonded Parallel Plastic Primary Wire	16	Yel/Brown	100'
7-4386	Bonded Parallel Plastic Primary Wire	14	Red/Black	100'
7-4364	Boat Cable - Duplex	16	Black/White	100'
7-4366	Boat Cable - Duplex	14	Black/White	100'
7-4368	Boat Cable - Duplex	12	Black/White	100'
7-4370	Boat Cable - Duplex	10	Black/White	100'
7-4372	Boat Cable - Triplex	14		100'
7-4374	Boat Cable - Triplex	12		100'

Order No.	Description	List Price
7-4999	Marine Primary Wire Display with Rack	\$1,446.29 F0-0421010
7-4999B	Display Rack Only	Price On Request

- Electronics
- Trolling Motors
- Instruments
- Electrical
- Lighting
- Anchor & Dock
- Safety
- Steering, Controls
- Pumps
- Fuel System
- Seating & Pedestals
- Trailer
- Tops & Covers
- Perform.
- Propellers
- Engine & Care
- Cleaning & Care
- Paint & Paint Acc.
- Fun & Flotation
- Topside Acc.
- Cockpit & Deck
- Hardware, Fasteners
- Camouflage
- Misc.
- Comm.



**SPECIAL HANDLING MAY APPLY**



Marpac Starter Cable



- Electro-tinned, copper strands increase corrosion protection.
- Rating 221° F (105° C) dry and 167° F (75° C) wet.
- Flame retardant PVC insulation.
- Rated 600 volts.
- RoHS compliant.
- Meets USCG, DOT, ABYC, NMMA and UL 1426 Specifications.

East Penn Manufacturing Starter Cable



Stranded Annealed Bunched Copper Core

Color-coded PVC Insulation



- Full-gauge copper conductor wire ideal for connecting a battery to switch, starter and ground.
- Tough, high temperature resistant PVC insulation is durable enough to handle heavy duty automotive demands.
- Copper stranding is highly conductive maximizing current transfer while remaining flexible for easy installation.
- Voltage: Rated at 60 volts or less.
- Temperature: Rated -50° C (-58° F) to 105° C (221° F).

- Electronics
- Trolling Motors
- Instruments
- Electrical
- Lighting
- Anchor & Dock
- Safety
- Steering, Controls
- Pumps
- Fuel System
- Seating & Pedestals
- Trailer
- Tops & Covers
- Perform.
- Propellers
- Engine & Care
- Cleaning & Care
- Paint & Paint Acc.
- Fun & Flotation
- Topside Acc.
- Cockpit & Deck
- Hardware, Fasteners
- Camouflage
- Misc.
- Comm.

Order No.	Description	List Price	Part No.
7-4467	4/0 Gauge Yellow Length 50'	\$751.39	HO-3805400
7-4465	4/0 Gauge Black Length 50'	\$751.39	HO-3805400
7-4463	4/0 Gauge Red Length 50'	\$751.39	HO-3805400
7-4459	3/0 Gauge Yellow Length 50'	\$619.29	HO-7517300
7-4457	3/0 Gauge Black Length 50'	\$619.29	HO-7517300
7-4455	3/0 Gauge Red Length 50'	\$619.29	HO-7517300
7-4436	2/0 Gauge Black Length 100'	\$773.29	HO-7936400
7-4432	2/0 Gauge Black Length 25'	\$208.99	HO-9352100
7-4434	2/0 Gauge Red Length 100'	\$773.29	HO-7936400
7-4430	2/0 Gauge Red Length 25'	\$208.99	HO-9352100
7-4442	1/0 Gauge Yellow Length 50'	\$419.59	HO-5715200
7-4440	1/0 Gauge Black Length 50'	\$419.59	HO-5715200
7-4438	1/0 Gauge Red Length 50'	\$419.59	HO-5715200
7-4431	1 Gauge Yellow Length 50'	\$329.39	HO-3679100
7-4429	1 Gauge Black Length 50'	\$329.39	HO-3679100
7-4428	1 Gauge Black Length 25'	\$133.79	HO-7208000
7-4427	1 Gauge Red Length 50'	\$329.39	HO-3679100
7-4426	1 Gauge Red Length 25'	\$133.79	HO-7208000
7-4425	2 Gauge Yellow Length 50'	\$257.09	HO-5245100
7-4424	2 Gauge Black Length 100'	\$462.39	HO-3477200
7-4423	2 Gauge Black Length 50'	\$257.09	HO-5245100
7-4420	2 Gauge Black Length 25'	\$114.49	HO-9686000
7-4422	2 Gauge Red Length 100'	\$462.39	HO-3477200
7-4421	2 Gauge Red Length 50'	\$257.09	HO-5245100
7-4418	2 Gauge Red Length 25'	\$114.49	HO-9686000
7-4417	4 Gauge Yellow Length 100'	\$304.49	HO-9628100
7-4415	4 Gauge Yellow Length 50'	\$176.09	HO-5650100
7-4416	4 Gauge Black Length 100'	\$304.49	HO-9628100
7-4413	4 Gauge Black Length 50'	\$176.09	HO-5650100
7-4412	4 Gauge Black Length 25'	\$76.69	HO-1064000
7-4414	4 Gauge Red Length 100'	\$304.49	HO-9628100
7-4411	4 Gauge Red Length 50'	\$176.09	HO-5650100
7-4410	4 Gauge Red Length 25'	\$76.69	HO-1064000
7-4404	6 Gauge Yellow Length 100'	\$202.09	HO-5212100
7-4408	6 Gauge Black Length 100'	\$202.09	HO-5212100
7-4406	6 Gauge Red Length 100'	\$202.09	HO-5212100
7-4402	6 Gauge Green Length 100'	\$202.09	HO-5212100

PRICED BY THE FOOT AND CUT TO ORDER

Order No.	Mfg. No. / Description	List Price	Part No.
2000584	(04617) 2 Gauge Black	\$3.49	HO-9020000
2000585	(04616) 2 Gauge Red	\$3.49	HO-9020000
2000586	(04611) 4 Gauge Black	\$2.29	HO-7310000
2000587	(04610) 4 Gauge Red	\$2.29	HO-7310000
2000588	(04605) 6 Gauge Black	\$1.59	HO-5900000
2000589	(04604) 6 Gauge Red	\$1.59	HO-5900000

Marpac Tinned Copper Lugs



Sold by box of 5 Packages only! Priced per Package.

- Sold 2 per display package.

Order No.	Description	List Price	Part No.
7-3450	8 AWG #1/4	\$3.79	HO-7220000
7-3455	8 AWG #5/16	\$3.59	HO-5120000
7-3460	8 AWG #3/8	\$3.59	HO-5120000
7-3465	6 AWG #1/8	\$4.69	HO-1820000
7-3470	6 AWG #1/4	\$4.39	HO-3620000
7-3475	6 AWG #5/16	\$3.89	HO-3320000
7-3480	6 AWG #3/8	\$3.89	HO-3320000
7-3490	4 AWG #5/16	\$4.19	HO-1520000
7-3500	4 AWG #3/8	\$4.19	HO-1520000
7-3510	2 AWG #5/16	\$5.49	HO-9230000
7-3520	2 AWG #3/8	\$6.19	HO-1730000
7-3525	1 AWG #5/16	\$7.09	HO-5240000
7-3530	1 AWG #3/8	\$7.09	HO-5240000
7-3535	1/0 AWG #5/16	\$9.09	HO-5450000
7-3540	1/0 AWG #3/8	\$10.19	HO-1160000
7-3545	1/0 AWG #1/2	\$10.19	HO-1160000
7-3550	2/0 AWG #1/4	\$13.39	HO-3080000
7-3555	2/0 AWG #5/16	\$12.79	HO-7670000
7-3560	2/0 AWG #3/8	\$11.09	HO-5660000
7-3565	2/0 AWG #1/2	\$13.39	HO-3080000
7-3570	4/0 AWG #3/8	\$18.49	HO-9011000
7-3575	4/0 AWG #1/2	\$18.49	HO-9011000

SPECIAL HANDLING MAY APPLY



**Extra Heavy Duty Tin-Plated Copper Lugs**



- Thicker walls for greater strength and conductivity.
- Used for severe-duty applications.
- Gauge stamped on lug for easy identification.
- Lugs can be crimped or soldered and are stackable.
- Sold each.

Order No.	Mfg. No. / Description	List Price
277877	(05491) 6 Gauge Stud Hole 5/16"	\$2.29 H0-7310000
277885	(05490) 6 Gauge Stud Hole 3/8"	\$2.29 H0-7310000
277879	(05486) 4 Gauge Stud Hole 5/16"	\$3.09 H0-5810000
277887	(05342) 4 Gauge Stud Hole 3/8"	\$3.09 H0-5810000
277881	(05480) 1-2 Gauge Stud Hole 5/16"	\$3.99 H0-9320000
277889	(05343) 1-2 Gauge Stud Hole 3/8"	\$3.99 H0-9320000
277899	(05344) 1-2 Gauge Stud Hole 1/2"	\$3.99 H0-9320000
277891	(05345) 1/0 Gauge Stud Hole 3/8"	\$4.89 H0-3920000
277883	(05482) 2/0 Gauge Stud Hole 5/16"	\$5.09 H0-5030000
277893	(05347) 2/0 Gauge Stud Hole 3/8"	\$5.09 H0-5030000
277901	(05349) 2/0 Gauge Stud Hole 1/2"	\$5.09 H0-5030000
277895	(05352) 4/0 Gauge Stud Hole 3/8"	\$6.69 H0-1040000
277897	(05353) 4/0 Gauge Stud Hole 1/2"	\$6.69 H0-1040000

**Marpac Tinned Copper Battery Cable**



- Pre-assembled battery cable.
- Made of 100% copper conductor for maximum current flow.
- Full gauge stranded copper core is flexible for easy installation and allows maximum current for quick starting.
- Copper core extends to the end of the plated lug to give a one piece solid connection.
- Recommended for engine to ground connections.
- Fits up to 3/8" stud.
- Wire meets SAE standards.

Order No.	Size	Length	Color	List Price
7-4055	4 Gauge	24"	Black	\$13.39 H0-3080000
7-4060	4 Gauge	24"	Red	\$13.39 H0-3080000
7-4065	4 Gauge	36"	Black	\$16.49 H0-9890000
7-4070	4 Gauge	36"	Red	\$16.49 H0-9890000
7-4085	2 Gauge	48"	Black	\$28.09 H0-5861000
7-4090	2 Gauge	48"	Red	\$28.09 H0-5861000
7-4095	2 Gauge	60"	Black	\$30.09 H0-5081000
7-4100	2 Gauge	60"	Red	\$30.09 H0-5081000
7-4105	2 Gauge	72"	Black	\$40.19 H0-1142000
7-4110	2 Gauge	72"	Red	\$40.19 H0-1142000

**Copper Lugs**



- Lugs can be crimped or soldered and are stackable.
- Gauge stamped on lug for easy identification.
- Flared ends for easy entry.
- Sold each.

Order No.	Mfg. No. / Description	List Price
277684	(05468) 6 Gauge Stud Hole 5/16"	\$1.09 H0-5600000
277699	(05326) 6 Gauge Stud Hole 3/8"	\$1.09 H0-5600000
277687	(05328) 4 Gauge Stud Hole 5/16"	\$1.09 H0-5600000
277702	(05327) 4 Gauge Stud Hole 3/8"	\$1.09 H0-5600000
277689	(05462) 2 Gauge Stud Hole 5/16"	\$1.49 H0-9800000
277714	(05329) 2 Gauge Stud Hole 3/8"	\$1.49 H0-9800000
277779	(05330) 2 Gauge Stud Hole 1/2"	\$1.79 H0-7010000
277691	(05459) 1 Gauge Stud Hole 5/16"	\$1.49 H0-9800000
277726	(05331) 1 Gauge Stud Hole 3/8"	\$1.49 H0-9800000
277790	(05332) 1 Gauge Stud Hole 1/2"	\$1.99 H0-9110000
277693	(05460) 1/0 Gauge Stud Hole 5/16"	\$1.79 H0-7010000
277738	(05333) 1/0 Gauge Stud Hole 3/8"	\$1.79 H0-7010000
277780	(05334) 1/0 Gauge Stud Hole 1/2"	\$1.79 H0-7010000
277695	(05463) 2/0 Gauge Stud Hole 5/16"	\$2.09 H0-5210000
277773	(05335) 2/0 Gauge Stud Hole 3/8"	\$1.89 H0-3110000
277815	(05336) 2/0 Gauge Stud Hole 1/2"	\$1.99 H0-9110000
479914	(05338) 3/0 Gauge Stud Hole 1/2"	\$2.79 H0-7610000
277777	(05339) 4/0 Gauge Stud Hole 3/8"	\$3.19 H0-1910000
277775	(05340) 4/0 Gauge Stud Hole 1/2"	\$3.19 H0-1910000

**Sierra Battery Cable**



- 1 gauge cable with soldered lug terminals on each end to accept a 3/8" stud.
- Length 8'.

Order No.	Mfg. No. / Description	List Price
8020348	(BC88583) Red	\$63.49 Z0-7153000

**Marpac Color-Coded Booster Cable**



- Color-coded.
- No tangle, dual construction.
- 12' x 8 gauge.

Order No.	Mfg. No. / Description	List Price
7-4450	Booster Cable	\$23.98 H0-9341000

- Electronics
- Trolling Motors
- Instruments
- Electrical
- Lighting
- Anchor & Dock
- Safety
- Steering, Controls
- Pumps
- Fuel System
- Seating & Pedestals
- Trailing
- Tops & Covers
- Perform.
- Propellers
- Engine & Care
- Cleaning & Care
- Paint & Paint Acc.
- Fun & Flotation
- Topside Acc.
- Cockpit & Deck
- Hardware, Fasteners
- Camouflage
- Misc.
- Comm.

**T-H Marine Hydra Multi-Connection Marine Battery Terminals**



LIMITED QUANTITIES



- Easily manage individual connections at the battery.
- Color-coded insulated wing nuts.
- Zinc terminal provides improved conductivity.
- Lead-free, marine-grade zinc construction with stainless steel connections.

Order No.	Mfg. No. / Description	List Price
840895	(HYBT-3-DP) 3-Way	\$32.39 FO-7622000
840897	(HYBT-5-DP) 5-Way	\$36.19 GO-5242000

**Moeller Battery Terminal Covers**



- The flexible PVC covers will accept up to 1/2" OD cable.
- One black cover and one red cover.
- Meets USCG and BIA safety regulations for anti-short protection.

Order No.	Mfg. No. / Description	List Price
487505	(099078-10) Per Pair	\$7.89 HO-3740000
487507	(099078-02) Red Only	\$2.99 HO-9710000
487509	(099079-02) Black Only	\$2.99 HO-9710000

**T-H Marine Hydra Cover**



LIMITED QUANTITIES



- Provides protection for Hydra Battery Terminal Multiplier.
- Prevents battery arching.
- PVC material made for wet/harsh environments.
- Hydra battery terminal NOT included.
- Fits 3 Post Hydra.

Order No.	Mfg. No. / Description	List Price
840890	(HYBT-3C-DP)	\$6.29 HO-7730000

**Wing Nut Terminals**

- Clamp type wing nut terminals convert standard post to marine or other special uses.
- Brass plated wing nut.
- Positive terminal stud size is 3/8".
- Negative terminal stud size is 5/16".
- Sold per pair per display pack: 1 positive and 1 negative.



Order No.	Mfg. No. / Description	List Price
277875	(00354)	\$5.99 HO-9530000

**Marpac Battery Terminal Guards**



**Sold by box of 5 Packages only! Priced per Package.**

- Sold per pair per package.

Order No.	Description	List Price
7-4195	For 2 AWG Cable	\$8.69 HO-1250000
7-4200	For 4 AWG Cable	\$8.69 HO-1250000



**Greenlite Cable Vinyl Insulated Butt Splice Connectors**



- Electro-tin-plated brass ensures excellent conductivity and resistance to corrosion.
- UL rated for 75° C (167° F), 600 volts.

Order No.	Mfg. No. / Description	Color	Per Pack	List Price
<b>7000444</b>	(421005) 22-18 AWG	Red	100	<b>\$7.59</b> HO-5540000
<b>7000446</b>	(422005) 16-14 AWG	Blue	100	<b>\$8.19</b> HO-1940000
<b>7000448</b>	(423005) 12-10 AWG	Yellow	100	<b>\$11.49</b> HO-9860000

**Vinyl Insulated Butt Connectors**



- Vinyl insulated butt connectors are designed for the marine environment.
- Sold bulk.

Order No.	Mfg. No.	Wire Size	Color	Per Box	List Price
<b>479320</b>	(110018)	22-18	Red	100	<b>\$14.09</b> HO-5480000
<b>479508</b>	(110028)	16-14	Blue	100	<b>\$15.49</b> HO-9290000
<b>479700</b>	(110038)	12-10	Yellow	100	<b>\$25.89</b> HO-3551000
<b>479801</b>	(110045)	8	Red	25	<b>\$20.59</b> HO-5321000
<b>479899</b>	(110055)	6	Blue	25	<b>\$50.29</b> HO-7103000

**Greenlite Cable Vinyl Insulated Non-Flanged Block Spades**



- Electro-tin-plated copper ensures maximum conductivity and resistance to corrosion.
- UL rated for 75° C (167° F), 600 volts.
- 100 per bag.

Order No.	Mfg. No. / Description	Color	List Price
<b>2000759</b>	(461105) 22-16 AWG - #10	Red	<b>\$8.69</b> HO-1250000
<b>2000761</b>	(462085) 16-14 AWG - #8	Blue	<b>\$8.49</b> HO-9050000
<b>2000762</b>	(462105) 16-14 AWG - #10	Blue	<b>\$8.79</b> HO-7250000

**Greenlite Cable Vinyl Insulated Flanged Block Spade**



- Right-angled flanged teeth help fix the terminals to binding posts before screw-down.
- Electro-tin-plated copper ensures maximum conductivity and resistance to corrosion.
- UL rated for 75° C (167° F), 600 volts.
- 100 per bag.

Order No.	Mfg. No. / Description	Color	List Price
<b>2000726</b>	(402105) 16-14 AWG - #10	Blue	<b>\$8.69</b> HO-1250000

**Marpac Vinyl Butt Connectors**



**Sold by box of 5 Packages only! Priced per Package.**

Order No.	Description	Color	Per Package	List Price
<b>7-3110</b>	22-18 AWG	Red	6	<b>\$2.99</b> HO-9710000
<b>7-3115</b>	16-14 AWG	Blue	6	<b>\$2.99</b> HO-9710000
<b>7-3120</b>	12-10 AWG	Yellow	6	<b>\$3.09</b> HO-5810000

**Marpac Vinyl Spade Fork Connectors**



**Sold by box of 5 Packages only! Priced per Package.**

Order No.	Description	Color	Per Package	List Price
<b>7-3190</b>	22-18 AWG - #10	Red	7	<b>\$2.99</b> HO-9710000
<b>7-3195</b>	16-14 AWG - #10	Blue	7	<b>\$2.99</b> HO-9710000
<b>7-3200</b>	12-10 AWG - #10	Yellow	6	<b>\$3.09</b> HO-5810000

**Vinyl Insulated Spade Fork Connectors**



- Terminals are designed for the harsh marine environment, are easy to crimp and designed to tightly grip the wire.
- Sold bulk.

Order No.	Mfg. No.	Wire Size	Stud Size	Color	Per Box	List Price
<b>479419</b>	(110428)	16-14	#8	Blue	100	<b>\$17.49</b> HO-9401000
<b>479421</b>	(110438)	16-14	#10	Blue	100	<b>\$17.09</b> HO-5201000
<b>479623</b>	(110478)	12-10	#10	Yellow	100	<b>\$22.69</b> HO-1631000

**Greenlite Cable Vinyl Insulated Snap Spades**



- Contoured termination cut-outs "click" and secure spades to studs.
- Electro-tin-plated copper ensures maximum conductivity and resistance to corrosion.
- UL rated for 75° C (167° F), 600 volts.
- 100 per bag.

Order No.	Mfg. No. / Description	Color	List Price
<b>2000767</b>	(482065) 16-14 AWG - #6	Blue	<b>\$7.89</b> HO-3740000
<b>2000768</b>	(482085) 16-14 AWG - #8	Blue	<b>\$7.89</b> HO-3740000
<b>2000769</b>	(482105) 16-14 AWG - #10	Blue	<b>\$7.89</b> HO-3740000

- Electronics
- Trolling Motors
- Instruments
- Electrical
- Lighting
- Anchor & Dock
- Safety
- Steering, Controls
- Pumps
- Fuel System
- Seating & Pedestals
- Trailering
- Tops & Covers
- Perform.
- Propellers
- Engine & Care
- Cleaning & Care
- Paint & Paint Acc.
- Fun & Flotation
- Topside Acc.
- Cockpit & Deck
- Hardware, Fasteners
- Camouflage
- Misc.
- Comm.

**Greenlite Cable Vinyl Insulated Piggy-Backs**



- These terminals feature both a female .25" quick-slide with a piggy-backed male .25" tab.
- Electro-tin-plated brass ensures excellent conductivity and resistance to corrosion.
- UL rated for 75° C (167° F), 600 volts.
- 100 per bag.

Order No.	Mfg. No. / Description	Color	List Price
<b>2000720</b>	(400665) 22-16 AWG Tab Size: .250	Red	<b>\$10.89</b> HO-3560000
<b>2000721</b>	(400675) 16-14 AWG Tab Size: .250	Blue	<b>\$10.89</b> HO-3560000

**Marpac Vinyl Ring Tongue Terminals**



- Designed for the marine environment.
- Easy to crimp and tightly grip the wire.
- Sold bulk.



Order No.	Mfg. No.	Wire Size	Stud Size	Color	Per Box	List Price
<b>479217</b>	(110088)	22-18	#8	Red	100	<b>\$14.89</b> HO-3980000
<b>479229</b>	(110098)	22-18	#10	Red	100	<b>\$14.59</b> HO-5780000
<b>479243</b>	(110118)	22-18	5/16	Red	100	<b>\$18.99</b> HO-9311000
<b>479368</b>	(110148)	16-14	#8	Blue	100	<b>\$16.79</b> HO-7001000
<b>479370</b>	(110158)	16-14	#10	Blue	100	<b>\$16.79</b> HO-7001000
<b>479382</b>	(110168)	16-14	1/4	Blue	100	<b>\$20.49</b> HO-9221000
<b>479394</b>	(110178)	16-14	5/16	Blue	100	<b>\$20.09</b> HO-5021000
<b>479407</b>	(110188)	16-14	3/8	Blue	100	<b>\$21.99</b> HO-9131000
<b>479560</b>	(110218)	12-10	#10	Yellow	100	<b>\$22.69</b> HO-1631000
<b>479572</b>	(110228)	12-10	1/4	Yellow	100	<b>\$30.79</b> HO-7481000
<b>479584</b>	(110238)	12-10	5/16	Yellow	100	<b>\$30.09</b> HO-5081000
<b>479596</b>	(110248)	12-10	3/8	Yellow	100	<b>\$27.99</b> HO-9761000
<b>479609</b>	(110258)	12-10	1/2	Yellow	100	<b>\$33.29</b> HO-7991000
<b>479750</b>	(112255)	8	#10	Red	25	<b>\$14.89</b> HO-3980000
<b>479762</b>	(110265)	8	1/4	Red	25	<b>\$15.29</b> HO-7190000
<b>479774</b>	(110275)	8	5/16	Red	25	<b>\$17.89</b> HO-3701000
<b>479786</b>	(110285)	8	3/8	Red	25	<b>\$17.89</b> HO-3701000
<b>479851</b>	(110305)	6	1/4	Blue	25	<b>\$21.99</b> HO-9131000
<b>479863</b>	(110315)	6	5/16	Blue	25	<b>\$23.39</b> HO-3041000
<b>479875</b>	(110325)	6	3/8	Blue	25	<b>\$23.09</b> HO-5831000

- Electronics
- Trolling Motors
- Instruments

**Electrical Sold by box of 5 Packages only! Priced per Package.**

	Order No.	Description	Color	Per Package	List Price
Lighting	<b>7-3125</b>	22-18 AWG - #6	Red	7	<b>\$2.89</b> HO-3710000
Anchor & Dock	<b>7-3130</b>	22-18 AWG - #8	Red	7	<b>\$2.99</b> HO-9710000
	<b>7-3135</b>	22-18 AWG - #10	Red	7	<b>\$2.99</b> HO-9710000
Safety	<b>7-3140</b>	16-14 AWG - #6	Blue	7	<b>\$2.99</b> HO-9710000
	<b>7-3145</b>	16-14 AWG - #8	Blue	7	<b>\$2.99</b> HO-9710000
	<b>7-3150</b>	16-14 AWG - #10	Blue	7	<b>\$2.99</b> HO-9710000
Steering, Controls	<b>7-3155</b>	16-14 AWG - #1/4	Blue	6	<b>\$2.99</b> HO-9710000
	<b>7-3165</b>	16-14 AWG - #3/8	Blue	5	<b>\$2.99</b> HO-9710000
Pumps	<b>7-3170</b>	12-10 AWG - #10	Yellow	6	<b>\$3.09</b> HO-5810000
	<b>7-3175</b>	12-10 AWG - #1/4	Yellow	5	<b>\$3.09</b> HO-5810000
Fuel System	<b>7-3180</b>	12-10 AWG - #5/16	Yellow	5	<b>\$3.09</b> HO-5810000
	<b>7-3185</b>	12-10 AWG - #3/8	Yellow	5	<b>\$3.09</b> HO-5810000

- Seating & Pedestals
- Trailer
- Tops & Covers
- Perform.
- Propellers
- Engine & Care
- Cleaning & Care
- Paint & Paint Acc.
- Fun & Flotation
- Topside Acc.
- Cockpit & Deck
- Hardware, Fasteners
- Camouflage
- Misc.
- Comm.

**Greenlite Cable Vinyl Insulated Ring Terminals**



- Electro-tin-plated copper ensures maximum conductivity and resistance to corrosion.
- UL rated for 75° C (167° F), 600 volts.
- 100 per bag.

Order No.	Mfg. No. / Description	Color	List Price
<b>2000740</b>	(451065) 22-16 AWG - #6	Red	<b>\$6.89</b> HO-3140000
<b>2000741</b>	(451085) 22-16 AWG - #8	Red	<b>\$7.19</b> HO-1340000
<b>7000450</b>	(451105) 22-16 AWG - #10	Red	<b>\$7.19</b> HO-1340000
<b>7000452</b>	(451145) 22-16 AWG - 1/4"	Red	<b>\$10.19</b> HO-1160000
<b>2000744</b>	(452065) 16-14 AWG - #6	Blue	<b>\$7.19</b> HO-1340000
<b>7000454</b>	(452085) 16-14 AWG - #8	Blue	<b>\$7.99</b> HO-9740000
<b>7000456</b>	(452145) 16-14 AWG - 1/4"	Blue	<b>\$10.19</b> HO-1160000
<b>7000460</b>	(452565) 16-14 AWG - 5/16"	Blue	<b>\$10.99</b> HO-9560000
<b>7000458</b>	(452385) 16-14 AWG - 3/8"	Blue	<b>\$15.59</b> HO-5390000
<b>2000750</b>	(453065) 12-10 AWG - #6	Yellow	<b>\$12.09</b> HO-5270000
<b>2000751</b>	(453085) 12-10 AWG - #8	Yellow	<b>\$12.09</b> HO-5270000
<b>7000462</b>	(453105) 12-10 AWG - #10	Yellow	<b>\$12.09</b> HO-5270000
<b>7000466</b>	(453565) 12-10 AWG - 5/16"	Yellow	<b>\$18.39</b> HO-3011000
<b>7000464</b>	(453385) 12-10 AWG - 3/8"	Yellow	<b>\$24.39</b> HO-3641000
<b>2000753</b>	(453125) 12-10 AWG - 1/2"	Yellow	<b>\$24.89</b> HO-3941000

**Greenlite Cable Nylon Insulation Ring Terminals**



- Electro-tin-plated copper ensures maximum conductivity and resistance to corrosion.
- UL rated for 105° C (221° F), 600 volts.
- 100 per bag.

Order No.	Mfg. No. / Description	Color	List Price
<b>2000794</b>	(GR-R8N) 22-16 AWG - #8	Red	<b>\$10.49</b> HO-9260000
<b>2000793</b>	(GR-R10N) 22-16 AWG - #10	Red	<b>\$10.49</b> HO-9260000
<b>2000792</b>	(GR-B8N) 16-14 AWG - #8	Blue	<b>\$11.69</b> HO-1070000
<b>2000788</b>	(GR-B10N) 16-14 AWG - #10	Blue	<b>\$11.69</b> HO-1070000
<b>2000789</b>	(GR-B14N) 16-14 AWG - 1/4"	Blue	<b>\$15.09</b> HO-5090000
<b>2000791</b>	(GR-B516N) 16-14 AWG - 5/16"	Blue	<b>\$15.49</b> HO-9290000
<b>2000790</b>	(GR-B38N) 16-14 AWG - 3/8"	Blue	<b>\$16.59</b> HO-5990000

**Marpac Vinyl Bullet Connectors**

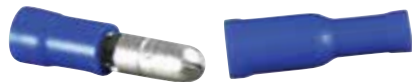

**Sold by box of 5 Packages only! Priced per Package.**

Order No.	Description	Qty. Per Package	List Price
7-3245	16-14 AWG Plug	7	\$3.09
7-3250	16-14 AWG Receptacle	4	\$2.99

**Greenlite Cable Vinyl Insulated Bullet-End Connectors**



- Electro-tin-plated brass ensures excellent conductivity and resistance to corrosion.
- Precision engineering means that connections will never come apart unless you want them to come apart.
- UL rated for 175° C (167° F), 300 volts.
- 100 per bag.

Order No.	Mfg. No. / Description	Color	Stud Type	Per Box	List Price
2000738	(449105) 22-16 AWG	Red	Female	100	\$11.29
2000737	(441205) 22-16 AWG	Red	Male	100	\$8.39
2000739	(449205) 16-14 AWG	Blue	Female	100	\$11.29
2000736	(440205) 16-14 AWG	Blue	Male	100	\$8.39

**Vinyl Insulated Quick Disconnects**



- Sold bulk.

Order No.	Mfg. No.	Wire Size	Color	Stud Type	Per Box	List Price
479445	(110798)	16-14	Blue	Male	100	\$16.39
479457	(110808)	16-14	Blue	Female	100	\$17.39
479647	(110818)	12-10	Yellow	Male	100	\$23.39
479659	(110828)	12-10	Yellow	Female	100	\$18.99

**Greenlite Cable Fully Insulated Quick Slides**



- Electro-tin-plated brass ensures excellent conductivity and resistance to corrosion.
- GFQF quick slides also feature funnel entries for easier wire insertion.
- UL rated for 105° C (221° F), 300 volts.
- 100 per bag.

Order No.	Mfg. No. / Description	Color	Stud Type	Per Box	List Price
2000779	(690005) 22-18 AWG	Red	Female	100	\$14.99
2000776	(630005) 22-18 AWG	Red	Male	100	\$14.99
2000780	(694005) 16-14 AWG	Blue	Female	100	\$14.99
2000777	(634005) 16-14 AWG	Blue	Male	100	\$14.99
2000781	(695005) 12-10 AWG	Yellow	Female	100	\$18.29
2000778	(635005) 12-10 AWG	Yellow	Male	100	\$18.29

**Vinyl Insulated Bullet Connectors**



- Bullet connectors are used to make a simple connection that snaps together easily and holds tight.
- Sold bulk.

Order No.	Mfg. No.	Wire Size	Color	Stud	Per Box	List Price
479469	(110728)	16-14	Blue	Male	100	\$20.89
479471	(110738)	16-14	Blue	Female	100	\$28.29

**Greenlite Cable Vinyl Insulated Quick Slides**



- Electro-tin-plated brass ensures excellent conductivity and resistance to corrosion.
- UL rated for 75° C (167° F), 600 volts.
- 100 per bag.

Order No.	Mfg. No. / Description	Color	Stud Type	Per Box	List Price
2000771	(491705) 22-16 AWG - .187	Red	Female	100	\$7.89
2000731	(431705) 22-16 AWG - .187	Red	Male	100	\$7.89
2000770	(491005) 22-16 AWG - .250	Red	Female	100	\$7.89
2000730	(431005) 22-16 AWG - .250	Red	Male	100	\$7.89
2000773	(492115) 16-14 AWG - .110	Blue	Female	100	\$7.89
2000734	(432705) 16-14 AWG - .187	Blue	Male	100	\$7.89
2000774	(492705) 16-14 AWG - .187	Blue	Female	100	\$7.89
2000772	(492005) 16-14 AWG - .250	Blue	Female	100	\$7.89
2000732	(432005) 16-14 AWG - .250	Blue	Male	100	\$7.89
2000775	(493005) 12-10 AWG - .250	Yellow	Female	100	\$10.49
2000735	(433005) 12-10 AWG - .250	Yellow	Male	100	\$9.59

**Marpac Vinyl Quick Disconnects - Fully Insulated**

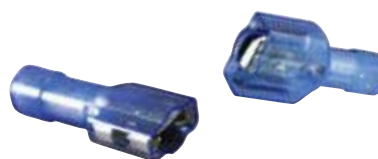

**Sold by box of 5 Packages only! Priced per Package.**

Order No.	Description	Color	Per Package	List Price
7-3205	22-18 AWG - Male	Red	4	\$2.99
7-3210	22-18 AWG - Female	Red	4	\$2.99
7-3215	16-14 AWG - Male	Blue	4	\$2.99
7-3220	16-14 AWG - Female	Blue	4	\$2.99
7-3225	12-10 AWG - Male	Yellow	4	\$2.99
7-3230	12-10 AWG - Female	Yellow	4	\$2.99

- Electronics
- Trolling Motors
- Instruments
- Electrical
- Lighting
- Anchor & Dock
- Safety
- Steering, Controls
- Pumps
- Fuel System
- Seating & Pedestals
- Trailering
- Tops & Covers
- Perform.
- Propellers
- Engine & Care
- Cleaning & Care
- Paint & Paint Acc.
- Fun & Flotation
- Topside Acc.
- Cockpit & Deck
- Hardware, Fasteners
- Camouflage
- Misc.
- Comm.

**Marpac Vinyl Closed End Connectors**



**Sold by box of 5 Packages only! Priced per Package.**

Order No.	Description	Per Package	List Price	
7-3255	22-14 AWG	9	\$2.99	HO-9710000
7-3260	18-10 AWG	8	\$2.99	HO-9710000

**Marpac Vinyl Scotch Locks**



**Sold by box of 5 Packages only! Priced per Package.**

Order No.	Description	Color	Per Package	List Price	
7-3235	14-18 AWG	Blue	3	\$2.99	HO-9710000
7-3240	12-10 AWG	Yellow	3	\$4.09	HO-5420000

**Vinyl Insulated Quick Splices**



- Connectors used to join wires making a clean, insulated electrical connection.
- Sold bulk. 100 per box.

Order No.	Mfg. No.	Wire Size	Color	List Price	
479964	(110648)	18-14	Blue	\$15.29	HO-7190000
479976	(112648)	18-14	White	\$16.09	HO-5690000

**Marpac 81 Piece Vinyl Electrical Terminal Kit**



- This kit includes 81 pieces in a closable plastic case:

- (15) 22-18 AWG Butt Connectors
- (15) 16-14 AWG Butt Connectors
- (6) 12-10 AWG Butt Connectors
- (6) 22-18 AWG #10 Ring Tongue Terminals
- (8) 16-14 AWG #10 Ring Tongue Terminals
- (5) 16-14 AWG 5/16" Ring Tongue Terminals
- (5) 12-10 AWG #10 Ring Tongue Terminals
- (6) 12-10 AWG 3/8" Ring Tongue Terminals
- (2) 8 AWG 3/8" Ring Tongue Terminals
- (3) 16-14 AWG Male Quick Disconnects
- (3) 16-14 AWG Female Quick Disconnects
- (2) 16-14 AWG Bullet Connector Plugs
- (2) 16-14 AWG Bullet Connector Receptacles
- (3) 14-16 Scotch Locks

Order No.	Description	List Price	
7-4205	81 Piece Vinyl Electrical Terminal Kit	\$48.09	HO-5882000

**Dual Tab Adapter**



- Converts one .250 x .032 male tab to two male tabs.
- Sold bulk. 100 per box.

Order No.	Mfg. No. / Description	List Price	
479510	(112301)	\$20.79	HO-7421000

**Greenlite Cable Vinyl Insulated Quick Splices**



- No wire-stripping required.
- The electro-tin-plated brass contacts will penetrate wire insulation when you squeeze down the cover in place.
- 50 per pack.

Order No.	Mfg. No. / Description	Color	List Price	
2000783	(904485) 22-16 AWG	Red	\$6.29	HO-7730000
2000782	(904445) 16-14 AWG	Blue	\$6.29	HO-7730000
2000784	(904625) 12-10 AWG	Yellow	\$3.89	HO-3320000

**Handi-Man Electrical Connector Kit**



- Includes: 326 pieces, packed in a durable plastic case.
- **Kit contains:**

- (20) 12-10 AWG #8 Fork Connector
- (20) 22-18 AWG #6 Terminal Ring
- (20) 22-18 AWG #8 Terminal Ring
- (20) 16-14 AWG #10 Terminal Ring
- (20) 22-18 AWG #6 Fork Terminal
- (20) 16-14 AWG #8 Fork Terminal
- (20) 22-18 AWG #10 Fork Terminal
- (20) 16-14 AWG Vinyl Butt Connector
- (20) 12-10 AWG Vinyl Butt Connector
- (20) 22-18 AWG Quick Disconnect - Male
- (20) 22-18 AWG Quick Disconnect - Female
- (20) 16-14 AWG Quick Disconnect - Male
- (20) 16-14 AWG Quick Disconnect - Female
- (20) 12-10 AWG Quick Disconnect - Male
- (20) 12-10 AWG Quick Disconnect - Female
- (10) 18-10 AWG Wire Connector - Yellow
- (10) 18-10 AWG Wire Connector - Red
- (6) 18-14 AWG Trailer-to-Car

Order No.	Mfg. No. / Description	List Price	
731545	(WMMK5)	\$87.89	HO-3725000

**Marpac Heat Shrink Crimp Terminal Display**



- This display includes 5 display packs of the following:

- 7-3290 - Butt Connectors 22-18 AWG
- 7-3325 - Ring Tongue 22-18 AWG - #1/4
- 7-3300 - Butt Connectors 16-14 AWG
- 7-3335 - Ring Tongue 16-14 AWG - #8
- 7-3310 - Butt Connectors 12-10 AWG
- 7-3345 - Ring Tongue 16-14 AWG - #10
- 7-3395 - Quick Disconnect 22-18 AWG - Male
- 7-3350 - Ring Tongue 16-14 AWG - #1/4
- 7-3400 - Quick Disconnect 22-18 AWG - Female
- 7-3355 - Ring Tongue 16-14 AWG - #5/16
- 7-3405 - Quick Disconnect 16-14 AWG - Male
- 7-3365 - Ring Tongue 16-14 AWG - #3/8
- 7-3410 - Quick Disconnect 16-14 AWG - Female
- 7-3370 - Ring Tongue 12-10 AWG - #10
- 7-3415 - Quick Disconnect 12-10 AWG - Male
- 7-3375 - Ring Tongue 12-10 AWG - #1/4
- 7-3420 - Quick Disconnect 12-10 AWG - Female
- 7-3385 - Ring Tongue 12-10 AWG - #3/8
- 7-3320 - Ring Tongue 22-18 AWG - #10



Order No.	Description	List Price
7-3004	Heat Shrink Crimp Terminal Display	\$347.49 H0-9480200

**Marpac Heat Shrink Butt Connectors**



**Sold by box of 5 Packages only! Priced per Package.**

- Sold 2 per package. Mini-Blister - 5 per box.

Order No.	Description	Color	List Price
7-3290	22-18 AWG	Red	\$3.59 H0-5120000
7-3300	16-14 AWG	Blue	\$3.69 H0-1220000
7-3310	12-10 AWG	Yellow	\$3.69 H0-1220000

**Heat Shrink Connectors**



- These connectors provide a rugged connection that will insulate, seal and protect joints from abrasion, water, salt and other corrosive compounds.
- No special tools are required.
- Simply heat the insulation and the adhesive will melt and flow filling any existing voids and creating an all-weather seal.
- 25 per box.

Order No.	Mfg. No.	Wire Size	Color	Stud Type	List Price
479990	(120065)	22-18	Red	#10 Ring	\$19.09 H0-5411000
480018	(120015)	22-18	Red	Butt Connector	\$16.89 H0-3101000
480020	(120105)	16-14	Blue	#10 Ring	\$17.39 H0-3401000
480032	(122305)	16-14	Blue	#10 Spade Fork	\$20.09 H0-5021000
480044	(120025)	16-14	Blue	Butt Connector	\$16.89 H0-3101000
480056	(120155)	12-10	Yellow	#10 Ring	\$23.09 H0-5831000
480068	(122315)	12-10	Yellow	#10 Spade Fork	\$23.09 H0-5831000
480070	(120035)	12-10	Yellow	Butt Connector	\$23.89 H0-3341000

**Marpac Heat Shrink Ring Tongues**



**Sold by box of 5 Packages only! Priced per Package.**

- Sold 2 per package, except for 7-3325 (Sold 4 per package) Mini-Blister - 5 per box.

Order No.	Description	Color	List Price
7-3320	22-18 AWG - #10	Red	\$3.89 H0-3320000
7-3325	22-18 AWG - #1/4	Red	\$3.89 H0-3320000
7-3335	16-14 AWG - #8	Blue	\$3.89 H0-3320000
7-3345	16-14 AWG - #10	Blue	\$3.89 H0-3320000
7-3350	16-14 AWG - #1/4	Blue	\$3.89 H0-3320000
7-3355	16-14 AWG - #5/16	Blue	\$3.89 H0-3320000
7-3365	16-14 AWG - #3/8	Blue	\$3.89 H0-3320000
7-3370	12-10 AWG - #10	Yellow	\$4.59 H0-5720000
7-3375	12-10 AWG - #1/4	Yellow	\$4.59 H0-5720000
7-3385	12-10 AWG - #3/8	Yellow	\$4.59 H0-5720000
7-3390	12-10 AWG - #1/2	Yellow	\$4.99 H0-9920000
7-3425	12-10 AWG - #5/16	Yellow	\$4.99 H0-9920000

**Marpac Heat Shrink Quick Disconnects - Insulated**



**Sold by box of 5 Packages only! Priced per Package.**

- Sold 2 per package. Mini-Blister - 5 per box.

Order No.	Description	Color	List Price
7-3395	22-18 AWG - Male	Red	\$4.39 H0-3620000
7-3400	22-18 AWG - Female	Red	\$4.39 H0-3620000
7-3405	16-14 AWG - Male	Blue	\$4.39 H0-3620000
7-3410	16-14 AWG - Female	Blue	\$3.79 H0-7220000
7-3415	12-10 AWG - Male	Yellow	\$4.89 H0-3920000
7-3420	12-10 AWG - Female	Yellow	\$4.59 H0-5720000

**Ancor Heat Shrink Step-Down Multi-Wire Connectors**



- These butt connectors can be used as a step-down from one gauge size to another or as a multi-wire connector for one gauge size wire.
- Offer a sealed alternative for products such as a quick-tap or 3-way connector in areas where corrosion is a concern.
- Flared barrel with uniform copper wall ensures an easy and proper mechanical crimp.
- Colored stripes on the barrel indicate which crimp die to use, regardless of application.

Order No.	Mfg. No. / Description	List Price
7000846	(320025) 24-22 AWG	\$35.09 G0-1532000
7000848	(320125) 22-18 AWG	\$42.79 G0-7682000
7000850	(320225) 16-14 AWG	\$47.09 G0-5513000



**Marpac 80 Item Electrical Display**



• This display includes the following:

- (5) 7-3110 - Butt Connectors - 22-18 AWG
- (5) 7-3115 - Butt Connectors - 16-14 AWG
- (5) 7-3120 - Butt Connectors - 12-10 AWG
- (5) 7-3125 - Ring Tongue - 22-18 AWG #6
- (5) 7-3130 - Ring Tongue - 22-18 AWG #8
- (5) 7-3135 - Ring Tongue - 22-18 AWG #10
- (5) 7-3140 - Ring Tongue - 16-14 AWG #6
- (5) 7-3145 - Ring Tongue - 16-14 AWG #8
- (5) 7-3150 - Ring Tongue - 16-14 AWG #10
- (5) 7-3155 - Ring Tongue - 16-14 AWG #1/4
- (5) 7-3165 - Ring Tongue - 16-14 AWG #3/8
- (5) 7-3170 - Ring Tongue - 12-10 AWG #10
- (5) 7-3175 - Ring Tongue - 12-10 AWG #1/4
- (5) 7-3180 - Ring Tongue - 12-10 AWG #5/16
- (5) 7-3185 - Ring Tongue - 12-10 AWG #3/8
- (5) 7-3190 - Spade Fork - 22-18 AWG #10
- (5) 7-3195 - Spade Fork - 16-14 AWG #10
- (5) 7-3200 - Spade Fork - 12-10 AWG #10
- (5) 7-3205 - Quick Disconnect - 22-18 AWG Male
- (5) 7-3210 - Quick Disconnect - 22-18 AWG Female
- (5) 7-3215 - Quick Disconnect - 16-14 AWG Male
- (5) 7-3220 - Quick Disconnect - 16-14 AWG Female
- (5) 7-3225 - Quick Disconnect - 12-10 AWG Male
- (5) 7-3230 - Quick Disconnect - 12-10 AWG Female
- (5) 7-3235 - Scotch Lock - 14-18 AWG
- (5) 7-3240 - Scotch Lock - 12-10 AWG
- (5) 7-3245 - Bullet Conn. - 16-14 AWG - Plug
- (5) 7-3250 - Bullet Conn. - 16-14 AWG - Receptacle
- (5) 7-3255 - Closed End Conn. - 22-14 AWG
- (5) 7-3260 - Closed End Conn. - 18-10 AWG
- (5) 7-3290 - Heat Shrink Butt Conn. - 22-18 AWG
- (5) 7-3300 - Heat Shrink Butt Conn. - 16-14 AWG
- (5) 7-3310 - Heat Shrink Butt Conn. - 12-10 AWG
- (5) 7-3320 - Heat Shrink Ring - 22-18 AWG #10
- (5) 7-3335 - Heat Shrink Ring - 16-14 AWG #8
- (5) 7-3345 - Heat Shrink Ring - 16-14 AWG #10
- (5) 7-3365 - Heat Shrink Ring - 16-14 AWG #3/8
- (5) 7-3385 - Heat Shrink Ring - 12-10 AWG #3/8
- (5) 7-3450 - Tinned Copper Lugs - 8 AWG #1/4
- (5) 7-3455 - Tinned Copper Lugs - 8 AWG #5/16
- (5) 7-3460 - Tinned Copper Lugs - 8 AWG #3/8
- (5) 7-3465 - Tinned Copper Lugs - 6 AWG #10
- (5) 7-3470 - Tinned Copper Lugs - 6 AWG #1/4
- (5) 7-3475 - Tinned Copper Lugs - 6 AWG #5/16
- (5) 7-3480 - Tinned Copper Lugs - 6 AWG #3/8
- (5) 7-3490 - Tinned Copper Lugs - 4 AWG #5/16
- (5) 7-3500 - Tinned Copper Lugs - 4 AWG #3/8
- (5) 7-3510 - Tinned Copper Lugs - 2 AWG #5/16
- (5) 7-3520 - Tinned Copper Lugs - 2 AWG #3/8
- (5) 7-3525 - Tinned Copper Lugs - 1 AWG #5/16
- (5) 7-3530 - Tinned Copper Lugs - 1 AWG #3/8
- (5) 7-3535 - Tinned Copper Lugs - 1/0 AWG #5/16
- (5) 7-3540 - Tinned Copper Lugs - 1/0 AWG #3/8
- (5) 7-3545 - Tinned Copper Lugs - 1/0 AWG #1/2
- (5) 7-3550 - Tinned Copper Lugs - 2/0 AWG #1/4
- (5) 7-3555 - Tinned Copper Lugs - 2/0 AWG #5/16
- (5) 7-3560 - Tinned Copper Lugs - 2/0 AWG #3/8
- (5) 7-3565 - Tinned Copper Lugs - 2/0 AWG #1/2
- (5) 7-3570 - Tinned Copper Lugs - 4/0 AWG #3/8
- (5) 7-3575 - Tinned Copper Lugs - 4/0 AWG #1/2
- (5) 7-3665 - Vinyl Hole Grommets - 1/4
- (5) 7-3670 - Vinyl Hole Grommets - 1/2
- (10) 7-3785 - Waterproof Fuse Holder
- (5) 7-3800 - ATO Fuse - 3 amp
- (5) 7-3805 - ATO Fuse - 4 amp
- (5) 7-3810 - ATO Fuse - 5 amp
- (5) 7-3815 - ATO Fuse - 7.5 amp
- (5) 7-3820 - ATO Fuse - 10 amp
- (5) 7-3825 - ATO Fuse - 15 amp
- (5) 7-3830 - ATO Fuse - 20 amp
- (5) 7-3835 - ATO Fuse - 25 amp
- (5) 7-3936 (90) Double Contact Bayonet Base
- (5) 7-3946 (94) Double Contact Bayonet Base
- (5) 7-3951 (194) Wedge
- (5) 7-3966 (1004) Double Contact Bayonet Base
- (5) 7-3980 (1142) Double Contact Bayonet Base
- (5) 7-3986 (1156) Single Contact Bayonet Base
- (5) 7-3991 (1157) Double Contact Bayonet Base
- (5) 7-4010 (70 DP1 CLR) Festoon
- (5) 7-4020 (71 DP CLR) Festoon

- Electronics
- Trolling Motors
- Instruments
- Electrical**
- Lighting
- Anchor & Dock
- Safety
- Steering, Controls
- Pumps
- Fuel System
- Seating & Pedestals
- Trailering
- Tops & Covers
- Perform.
- Propellers
- Engine & Care
- Cleaning & Care
- Paint & Paint Acc.
- Fun & Flotation
- Topside Acc.
- Cockpit & Deck
- Hardware, Fasteners
- Camouflage
- Misc.
- Comm.

Order No.	Description	List Price	
7-3007	Electrical Display	\$2,338.89	HO-3330410

**Black Polyethylene Heli-Tube® Spiral Cable Wrap**

- Ultraviolet-resistant black polyethylene.
- Bundles wires, cables, hoses and tubing firmly, but allows flexibility.
- Ideal for outdoor use in direct sunlight and is resistant to saltwater, oils, fuels and detergents.
- RoHS-compliant, offer complete organization of cables, while still permitting breakouts in any direction.
- Removable and reusable.
- Available in 100' rolls.



Order No.	Mfg. No. / Description	List Price	
772916	(HT 1/4 UR) 1/4"	\$45.69	HO-1472000
772928	(HT 3/8 UR) 3/8"	\$65.29	HO-7193000
772933	(HT 1/2 UR) 1/2"	\$93.09	HO-5855000
772942	(HT 3/4 UR) 3/4"	\$151.29	HO-7709000

**Sierra Protective Flex Tubing**



- This black flex tubing provides protection for various wiring situations.
- Sold in 3' lengths per poly bag. Standard pack 10.

Order No.	Mfg. No. / Description	List Price	
363426	(ECO1620) Diameter 3/8"	\$10.89	ZO-3560000

**SPECIAL HANDLING MAY APPLY**



**T-H Marine Zippered Rigging Sleeve**



- Protects your cables and hoses with this easy to remove rigging sleeve.
- Made of rugged Sunbrella fabric, this sleeve will withstand the elements and resist fading.
- Easily zips on and off to access cables or hoses when needed.
- Ends are secured by cable ties sewn into pockets.
- Black.

Order No.	Mfg. No. / Description	List Price
640950	(ZRS-1DP) Length 48"	\$65.09 HO-5093000

**T-H Marine Flex™ Expandable Braided Sleeving**



- Lightweight, braided jacketing for bundling and protecting wires, cables and hoses.
- Braided from high temperature yarns.
- Chemical resistant.
- The sleeving cuts easily and cleanly with a hot knife.

Order No.	Mfg. No. / Description	List Price
642344	(FLX-25-DP) Diameter 1/4" Length 100'	\$51.69 HO-1013000
642352	(FLX-50-DP) Diameter 1/2" Length 100'	\$99.09 HO-5495000
642365	(FLX-75-DP) Diameter 3/4" Length 100'	\$133.49 HO-9008000
642377	(FLX-125-DP) Diameter 1-1/4" Length 50'	\$103.49 HO-9026000
642389	(FLX-150-DP) Diameter 1-1/2" Length 50'	\$134.49 HO-9608000

**MPI Products Series 122 Cable Guard**



- Our premium light-weight wire, cable and hose conduit features a corrugated exterior for maximum flexibility.
- Ultra smooth interior surface provides easy installation of hose, cables or wire harnesses.

Order No.	Mfg. No.	Size	Length	List Price
768804	(122-1120)	1-1/2" ID	100'	\$77.49 HO-9464000
768828	(122-3000)	3" ID	50'	\$125.99 HO-9557000

**Handi-Man Marine Heat Shrink Tubing**



- Double walled. Adhesive-lined inner wall.
- Shrink ratio 2:1. Heat resistant to over 1,000° F.
- Use for insulating terminals and rope whip ends.

Order No.	Mfg. No.	Diameter	Length	List Price
7270141	(190011)	1/8"	3"	Sold 6 Per Pack \$6.39 HO-3830000
7270142	(190021)	3/16"	3"	Sold 5 Per Pack \$6.09 HO-5630000
7270143	(190031)	1/4"	3"	Sold 4 Per Pack \$6.39 HO-3830000
7270144	(190041)	3/8"	3"	Sold 3 Per Pack \$6.39 HO-3830000
480082	(190058)	1/2"	48"	Sold Each \$12.69 HO-1670000
480094	(190078)	3/4"	48"	Sold Each \$30.39 HO-3281000
480107	(190098)	1"	48"	Sold Each \$53.79 HO-7223000

**MPI Products Series 123 Split Conduit Tubing**



- Corrugated, slit polyethylene provides excellent conduit for multiple wire or cable routing.
- An ideal product for hose abrasion protection.
- Flexible and specially formulated in accordance with UL94 V-2 tests for flammability.
- Meets tough ABYC standards.
- Is formulated for maximum resistance to UV and ozone.
- Temperature range is -40° F to 200° F.

LENGTH 50'					
Order No.	Mfg. No.	Size	Color	List Price	
543323	(123-0146)	1/4" ID	Black	\$20.29	HO-7121000
543320	(123-0126)	1/2" ID	Black	\$25.49	HO-9251000
543321	(123-0386)	3/8" ID	Black	\$21.59	HO-5921000
543329	(123-0386W)	3/8" ID	White	\$38.19	HO-1922000
768892	(123-0586)	5/8" ID	Black	\$26.39	HO-3851000
543319	(123-0346)	3/4" ID	Black	\$32.09	HO-5291000
768917	(123-1006)	1" ID	Black	\$41.59	HO-5942000
768943	(123-1126)	1-1/2" ID	Black	\$85.19	HO-1115000
768575	(123-2006)	2" ID	Black	\$198.79	HO-7291100

LENGTH 100'					
Order No.	Mfg. No.	Size	Color	List Price	
768501	(123-0147)	1/4" ID	Black	\$33.99	HO-9302000
768525	(123-0127)	1/2" ID	Black	\$45.89	HO-3572000
768513	(123-0387)	3/8" ID	Black	\$34.99	HO-9902000
768537	(123-0587)	5/8" ID	Black	\$49.19	HO-1592000
768549	(123-0347)	3/4" ID	Black	\$53.09	HO-5813000
768551	(123-1007)	1" ID	Black	\$71.89	HO-3134000

**Marpac Heat Shrink Tubing**



- Diameter 1/2". Length 3".
- Double wall 8 AWG to 4 AWG.
- Includes: 2 pieces red and 1 piece black per card.
- Sold 5 bags per box.

Order No.	Description	List Price
7-4040	Heat Shrink Tubing	\$5.59 HO-5330000

**Sierra Shrink Tubing**



- Ideal for electrical insulation, abrasion protection and covering unsightly joints.
- Apply heat and material shrinks tight.
- Sold 7 assorted size pieces per zip-top reclosable bag.

Order No.	Mfg. No. / Description	List Price
363402	(EC01750)	\$5.49 ZO-8030000

- Electronics
- Trolling Motors
- Instruments
- Electrical
- Lighting
- Anchor & Dock
- Safety
- Steering, Controls
- Pumps
- Fuel System
- Seating & Pedestals
- Trailer
- Tops & Covers
- Perform.
- Propellers
- Engine & Care
- Cleaning & Care
- Paint & Paint Acc.
- Fun & Flotation
- Topside Acc.
- Cockpit & Deck
- Hardware, Fasteners
- Camouflage
- Misc.
- Comm.

**CDI Electronics Dielectric Grease**



- Silicone-based grease that's designed to seal out moisture and prevent corrosion on electrical connectors.
- It also disrupts the flow of electrical current, which makes it good for lubricating and sealing the rubber parts of electrical connectors.
- Commonly used for spark plug wires.

Order No. **7000198** Mfg. No. / Description (991-9706) List Price **\$56.39** F0-7493000

**CRC Marine Premium Dielectric Grease**



- An unique, non-curing compound used for sealing, protecting and electrical insulating. Improves electrical performance by reducing arcing and voltage drop.
- Also ideal for lubricating plastic and rubber.
- Improves electrical performance in adverse weather conditions.
- Patented finger-actuated delivery system for smooth, continuous coverage.

Order No. **290267** Mfg. No. / Description (06113) 3.3 oz. List Price **\$15.29** G0-4201000

**3M Tartan General Use Vinyl Electrical Tape**



- On a 1-1/2" core, this black, 7-mil vinyl tape is a good quality, economical general purpose insulating tape.
- Its elastic backing ensures easy, moisture-tight conformation to irregular surfaces.
- UL Listed and is flame-retardant.

Order No. **512168** Mfg. No. / Description (93604) 3/4" x 60' List Price **\$1.79** F0-5210000

**3M Scotch Super 33+ Premium Vinyl Electrical Tape**



- A 7-mil thick, all-weather vinyl insulating tape.
- It has excellent resistance to abrasion, moisture, alkalis, acids, corrosion and varying weather conditions.
- The combination of elastic backing and aggressive adhesive provides moisture-tight electrical and mechanical protection with minimum bulk.

Order No. **857435** Mfg. No. / Description (06133) 3/4" x 52' List Price **\$6.19** F0-3340000

**3M Highland™ Vinyl Plastic Electrical Tape**



- A flame retardant, conformable, general purpose, 7-mil thick vinyl insulation tape.
- Moisture proof, abrasion resistant.

Order No. **857423** Mfg. No. / Description (16720) 3/4" x 66' List Price **\$3.89** F0-2720000

**3M Scotch Vinyl Color Coding Electrical Tape 35**



- 3/4" x 66'
- A 7-mil thick polyvinyl chloride (PVC) color-coding tape.
- Outstanding electrical and mechanical properties make this tape excellent for use in phase identification, color coding of motor leads and piping systems.
- Abrasion and weather resistant.
- Flame-retardant; resists UV rays, abrasion, moisture, alkalis, solvents, many acids.
- UL Listed and CSA Certified.

Order No. **857447** Mfg. No. / Description (10810) Red List Price **\$7.29** F0-0150000  
 Order No. **857450** Mfg. No. / Description (10828) White List Price **\$7.09** F0-6940000

**Star Brite Liquid Electrical Tape**



- Forms a protective, waterproof, UV resistant, dielectric coating.
- Prevents corrosion on wires and terminals.
- Patented, UL tested, fast drying formula.
- Cap has convenient brush applicator

Order No. **628202** Mfg. No. / Description (084104B) Black 4 fl. oz. List Price **\$10.39** G0-6960000  
 Order No. **628214** Mfg. No. / Description (084105B) Red 4 fl. oz. List Price **\$10.39** G0-6960000

- Electronics
- Trolling Motors
- Instruments
- Electrical
- Lighting
- Anchor & Dock
- Safety
- Steering, Controls
- Pumps
- Fuel System
- Seating & Pedestals
- Trailer
- Tops & Covers
- Perform.
- Propellers
- Engine & Care
- Cleaning & Care
- Paint & Paint Acc.
- Fun & Flotation
- Topside Acc.
- Cockpit & Deck
- Hardware, Fasteners
- Camouflage
- Misc.
- Comm.



**Ancor Stainless Steel Cushion Clamps**



- Prevents corrosion.
- Resistant to oils, acids and saltwater.
- Reduces unwanted noise.
- Temperatures range from -50° to 300° F.
- Absorbs shock and vibration.
- Sold 10 per display pack.



Order No.	Mfg. No. / Description	List Price
211639	(403182) 3/16" ID Screw Width 3/8"	\$11.19 GO-0570000
211641	(403252) 1/4" ID Screw Width 3/8"	\$11.19 GO-0570000
211653	(403312) 5/16" ID Screw Width 3/8"	\$11.79 GO-0970000
211665	(403372) 3/8" ID Screw Width 3/8"	\$11.79 GO-0970000
211677	(403502) 1/2" ID Screw Width 1/2"	\$12.49 GO-7380000
211689	(403622) 5/8" ID Screw Width 1/2"	\$13.59 GO-1190000
211691	(403752) 3/4" ID Screw Width 1/2"	\$15.99 GO-1701000
211704	(403892) 1" ID Screw Width 1/2"	\$17.79 GO-2911000
211716	(403902) 1-1/4" ID Screw Width 1/2"	\$19.49 GO-6031000
211728	(404152) 1-1/2" ID Screw Width 1/2"	\$20.09 GO-6431000

**Handi-Man Marine Black Nylon Cable Clamps**



Order No.	Mfg. No. / Description	List Price
7270115	(162021) 3/16" 12 Per Bag	\$4.99 HO-9920000
7270116	(162031) 1/4" 12 Per Bag	\$4.99 HO-9920000
7270117	(162041) 5/16" 12 Per Bag	\$4.99 HO-9920000
7270118	(162051) 3/8" 14 Per Bag	\$4.99 HO-9920000
7270120	(162111) 3/4" 8 Per Bag	\$5.19 HO-1130000

**Greenlite Cable Black Tie Wraps**



- UV resistant.
- 100 per pack.

Order No.	Mfg. No.	Length	List Price
2000798	(UV-4)	4" Maximum Diameter 13/16"	\$1.79 HO-7010000
2000799	(UV-7)	8" Maximum Diameter 2"	\$4.79 HO-7820000
2000796	(UV-11)	11" Maximum Diameter 3"	\$8.89 HO-3350000
2000797	(UV-14)	14" Maximum Diameter 4"	\$9.79 HO-7850000
2000795	(MUV-7)	7" With Mounting Holes	\$9.89 HO-3950000

**Boater Sports Black Tie Wraps - UV Resistant**



- Heavy duty nylon wire ties.
- Super strong and durable. Useful in almost any situation.
- Sold 100 per pack.

Order No.	Mfg. No. / Description	List Price
7-51048	(51048) Length 4"	\$5.09 GO-1430000
7-51049	(51049) Length 8"	\$7.79 GO-2250000
1-51050	(51050) Length 11"	\$10.79 HO-7460000
1-51051	(51051) Length 14"	\$13.09 HO-5870000
1-51052	(51052) Length 7", with Mount Hole	\$15.59 HO-5390000

**Ancor Nylon Cable Clamps**



- Made from UV black nylon for maximum strength.
- Resistant to solvents, oils, acids and moisture.
- Unique screw hole alignment feature to speed installation.
- Absorbs shock and vibration; reduces unwanted noise.

Order No.	Mfg. No. / Description	List Price
211576	(402252) 1/4" ID 25 Per Display Pack	\$4.29 GO-7820000
211588	(402312) 5/16" ID 25 Per Display Pack	\$4.29 GO-7820000
211590	(402372) 3/8" ID 25 Per Display Pack	\$4.29 GO-7820000
211603	(402502) 1/2" ID 25 Per Display Pack	\$4.79 GO-1230000
211615	(402622) 5/8" ID 25 Per Display Pack	\$5.89 GO-5930000
211627	(402752) 3/4" ID 25 Per Display Pack	\$6.99 GO-8640000

**T-H Marine Radiused Cable Ties - Black**



- UV stabilized, high tensile strength, light weight, flexible, all nylon and non-corrosive cable ties.
- Sold 100 per pack.

Order No.	Mfg. No. / Description	List Price
6400060	(075B-RAD-CDP) Length 7-1/2"	\$26.59 HO-5951000

**Ancor Self-Cutting Cable Ties**



- Save time and frustration using the latest innovation from Ancor, a self-cutting cable tie.
- Simply lock and twist to finish the job, with no need for additional tools!
- Integrated stainless steel blade leaves a clean flush cut, which improves appearance and eliminates the sharp tail while maintaining a tensile strength above industry standards.
- UV resistant black.

**TENSILE STRENGTH: 35 LBS.**

Order No.	Mfg. No. / Description	List Price
200790	(199336) Length 4" 50 Per Bag	\$3.59 GO-1420000
200795	(199337) Length 4" 500 Per Bag	\$33.29 GO-0322000
200800	(199342) Length 6" 50 Per Bag	\$4.19 GO-1820000
200805	(199343) Length 6" 500 Per Bag	\$36.79 GO-5642000

**TENSILE STRENGTH: 50 LBS.**

Order No.	Mfg. No. / Description	List Price
200813	(199277) Length 8" 50 Per Bag	\$4.79 GO-1230000
200815	(199264) Length 8" 500 Per Bag	\$43.89 GO-1492000
200820	(199281) Length 11" 50 Per Bag	\$7.19 GO-2840000
200825	(199265) Length 11" 500 Per Bag	\$65.89 GO-5144000
200830	(199285) Length 14" 50 Per Bag	\$8.89 GO-6950000
200835	(199266) Length 14" 500 Per Bag	\$83.09 GO-7655000

Electronics

Trolling Motors

Instruments

Electrical

Lighting

Anchor & Dock

Safety

Steering, Controls

Pumps

Fuel System

Seating & Pedestals

Trailering

Tops & Covers

Perform.

Propellers

Engine & Care

Cleaning & Care

Paint & Paint Acc.

Fun & Flotation

Topside Acc.

Cockpit & Deck

Hardware, Fasteners

Camouflage

Misc.

Comm.

- Electronics
- Trolling Motors
- Instruments
- Electrical
- Lighting
- Anchor & Dock
- Safety
- Steering, Controls
- Pumps
- Fuel System
- Seating & Pedestals
- Trailering
- Tops & Covers
- Perform.
- Propellers
- Engine & Care
- Cleaning & Care
- Paint & Paint Acc.
- Fun & Flotation
- Topside Acc.
- Cockpit & Deck
- Hardware, Fasteners
- Camouflage
- Misc.
- Comm.

**Sperry Digital Multimeter**



- Compact, lightweight design.
- Impact resistant housing with protective rubber over-mold.
- 7 Function, 19 Range.
- Auto ranging capabilities that allow the meter to automatically determine the resolution based on the application.
- AC 500V/DC 600V capable with temperature measurement functionality.
- Measures resistance, diode test, continuity (audible), temperature (probe type) and battery testing.
- Operates from (2) AAA batteries.

Order No.	Mfg. No. / Description	List Price	
<b>378683</b>	(DM6250)	<b>\$45.39</b>	F0-7713000

**Marpac Heavy Duty Battery Clips**



- Spring loaded copper plated 3" battery clips. Color coded coated handles.
- Fits up to 6 gauge wire.
- Sold per pair.

Order No.	Description	List Price	
<b>7-51011</b>	20 amp	<b>\$5.59</b>	G0-5730000

**Marpac Battery Clips**



- Spring loaded copper plated 3" battery clips.
- Color coded coated handles.
- Sold per pair.

Order No.	Description	List Price	
<b>7-51008</b>	15 amp	<b>\$2.79</b>	G0-7810000

**Blue Sea CableClams**



- Perfect for antenna installation.
- Waterproof coaxial installation without removing connectors.
- Avoid poor connections from removing factory connectors.
- Acetal body. UV-Stabilized Buna-N Rubber.
- Stainless steel screws.
- For use above the waterline only.

Order No.	Mfg. No.	Maximum Connector Diameter:	List Price	
<b>379998</b>	(1001-BSS)	0.68"	<b>\$21.89</b>	F0-2351000
<b>380004</b>	(1002-BSS)	0.83"	<b>\$22.69</b>	F0-8851000
<b>380016</b>	(1003-BSS)	1.40"	<b>\$25.09</b>	F0-6571000

**Marpac Alligator Clips - Insulated**



- Sold 2 per display card.

Order No.	Description	List Price	
<b>7-0133</b>	Length 1-1/4"	<b>\$1.49</b>	G0-0010000
<b>7-0135</b>	Length 2"	<b>\$2.09</b>	G0-0410000

**Marpac Gator Battery Clips**



- Spring loaded copper plated battery clips commonly used for aerators and portable lights.
- Sold per pair.

Order No.	Description	List Price	
<b>7-51010</b>	30 amp	<b>\$2.99</b>	G0-0020000

**Sierra Charging Clips**



- 30 amp.
- Sold 2 per display card.

Order No.	Mfg. No. / Description	List Price	
<b>364492</b>	(EC06230)	<b>\$7.99</b>	Z0-2940000

**Marpac Corrosion Resistant Deluxe Socket with Alligator Clips**



- Made from corrosion resistant marine grade materials.
- This portable socket extends over 6' with its heavy duty coiled wire.

Order No.	Description	List Price	
<b>7-0869</b>	Deluxe Socket	<b>\$17.19</b>	G0-2511000

**Blue Sea CableClams with Stainless Steel Dress Cap**



- Pre-drilled and slit rubber seals for easier installation.
- A polished stainless steel dress cap conceals mounting hardware and offers protection from UV.
- UV-Stabilized Buna-N Rubber.
- Stainless steel fasteners included.
- For use above the waterline only.

Order No.	Mfg. No.	Maximum Connector Diameter:	List Price	
<b>379995</b>	(1001100BSS)	0.68"	<b>\$30.29</b>	F0-0212000
<b>380001</b>	(1002100BSS)	0.83"	<b>\$35.39</b>	F0-7742000

**Blue Sea Side Entry CableClams**



- Provides a waterproof side entry for antenna cables without requiring removal of the factory installed connector.
- Simple one-piece design for easy side mount installations.
- Low profile, contoured edge reduces the risk of tangling lines
- UV-Stabilized Buna-N Rubber.
- Includes all fasteners.
- For use above the waterline only

Order No.	Mfg. No. / Description	List Price
<b>379990</b>	(1007-BSS) Maximum Connector Diameter: 1"	<b>\$6.89</b> FO-2840000

**WITH STAINLESS STEEL DRESS CAP**

Order No.	Mfg. No. / Description	List Price
<b>380010</b>	(1007100BSS) Maximum Connector Diameter: 1"	<b>\$14.29</b> FO-0001000

**Newmar Thru-Dex Waterproof Feed-Thru Fittings**



- The entry hole is pre-drilled in seal with slit edge allowing feed through of cable with factory installed connector attached; multiple glands cover a wide range of cable sizes.
- One CCX fitting is required for each cable.
- Entry hole predrilled in seal with slit to edge.
- Allowing installation/removal with connector still attached.
- Rugged weatherproof nylon housing with neoprene seal

Order No.	Mfg. No.	Cable Dia. Range	Max. Conn. Diameter	List Price
<b>699824</b>	(CCX-R)	.47-.59"	1.57"	<b>\$67.19</b> D0-5735000
<b>699828</b>	(CCX-S)	.35-.55"	.83"	<b>\$55.69</b> D0-5544000
<b>699832</b>	(CCX-T)	.18-.35"	.83"	<b>\$55.69</b> D0-5544000

**DX SERIES**

- Similar to CCX Series except installer drills holes in seal to accommodate cable(s).
- Multiple cables may be routed through a single fitting.

Order No.	Mfg. No.	Drill Thru Aperture	Max. Conn. Diameter	List Price
<b>699820</b>	(DX-2)	1.2"	1.2"	<b>\$55.29</b> E0-7414000
<b>699840</b>	(DX-3)	1.65"	1.65"	<b>\$61.49</b> D0-9194000
<b>699844</b>	(DX-5)	2.0"	2.0"	<b>\$161.29</b> D0-3092100

**Marpac Watertight Cable Outlets**



- Chrome plated brass.
- Gasketed to assure water tightness.
- Diameter 1-1/2". Uses #6 fasteners.

Order No.	Description	List Price
<b>7-0451</b>	5/16"	<b>\$3.49</b> G0-4320000
<b>7-0452</b>	3/8"	<b>\$4.59</b> G0-8030000

**Marpac Vinyl Hole Grommets**



**Sold by box of 5 Packages only! Priced per Package.**

- Mini-Blister - 5 per box.

Order No.	Description	List Price
<b>7-3665</b>	1/4" 6 Per Package	<b>\$3.49</b> H0-9020000
<b>7-3670</b>	1/2" 4 Per Package	<b>\$4.29</b> H0-7520000

**Marpac Clam Shell Vents**



- Made of 18-8 stainless steel and polished, this streamlined midget ventilator has many uses, including shielding gas tank vents.

Order No.	Description	List Price
<b>7-0089</b>	1-3/4" x 1-5/8"	<b>\$2.19</b> G0-7410000
<b>7-0090</b>	2" x 2"	<b>\$2.39</b> G0-0610000

**Perko Fig. 315 Midget Clam Shell Vents**



- Chrome plated brass.
- .040 thickness.

**DIMENSIONS BASE: 1-5/8" x 1-1/2"**

- Height opening 7/16", width opening 7/8".
- Uses #4 fasteners.

Order No.	Mfg. No. / Description	List Price
<b>537247</b>	(0315 DP1 CHR)	<b>\$6.99</b> G0-8640000

**DIMENSIONS BASE: 2" x 2"**

- Height opening 9/16", width opening 1-7/8".
- Uses #6 fasteners.

Order No.	Mfg. No. / Description	List Price
<b>537261</b>	(0315 DP2 CHR)	<b>\$9.09</b> G0-9060000

**Perko Fig. 339 Clam Shell Vent**



- Chrome plated brass.
- Width opening 2-1/2", height opening 1-5/8".
- Base dimension 4" x 3-3/4".
- Uses #6 fasteners.

Order No.	Mfg. No. / Description	List Price
<b>537487</b>	(0339 DPO CHR)	<b>\$38.59</b> G0-6852000

**T-H Marine Plastic Clam Shell Vent**



- UV and weather resistant.
- Opening 9/16" H x 1-7/8" W.
- Base 2" x 2".

Order No.	Mfg. No. / Description	List Price
<b>648086</b>	(CS-1-DP) Black	<b>\$8.89</b> H0-3350000

**T-H Marine Decorative Wire Cover**



- Gives boat that finished look, covers unsightly wire pass-thru holes.
- Covers holes up to 1-1/4" in diameter.
- Comes complete with mounting screws.
- Black.

Order No.	Mfg. No. / Description	List Price
<b>639940</b>	(DWC-1-DP)	<b>\$7.09</b> H0-5240000

Electronics

Trolling Motors

Instruments

Electrical

Lighting

Anchor & Dock

Safety

Steering, Controls

Pumps

Fuel System

Seating & Pedestals

Trailer

Tops & Covers

Perform.

Propellers

Engine & Care

Cleaning & Care

Paint & Paint Acc.

Fun & Flotation

Topside Acc.

Cockpit & Deck

Hardware, Fasteners

Camouflage

Misc.

Comm.

**Marpac Polarized Power Outlet**



- Polarized double contact connector.
- Watertight snap-on cover.
- Chrome plated brass base.
- Diameter 1-1/2".
- Uses #8 fasteners.
- 12 volt.

Order No.	Description	List Price
<b>7-0448</b>	Polarized Power Outlet	<b>\$7.09</b> G0-5740000

**Sea-Dog Polarized Electrical Connector**



- Machined brass/chrome plated.
- As a safety feature, polarized pins are sized to be connected in only one way.
- 3 amps, 2 pin.
- Uses #5 fasteners.

Order No.	Mfg. No. / Description	List Price
<b>214940</b>	(426262-1)	<b>\$18.19</b> G0-9121000

**Sierra 2-Wire Flat Connector**



- Constructed of rugged plastic with molded-in terminals for durability.
- These polarized connector sets plug together only one way to prevent cross connections.
- Length 12", 16 GA, 2 Plugs.
- Ready Wired #E301120.

Order No.	Mfg. No. / Description	List Price
<b>815500</b>	(WH10300)	<b>\$7.69</b> F0-8350000

**Marpac Deluxe Power Socket**



- Moisture resistant marine grade materials.
- Not for use with cigarette lighters.
- Mounts in a 1-1/8" hole from the front using the plate or from the rear using the locking ring.
- Includes: Mounting screws, electrical connectors and a boot for the wires.
- 12 volt.

Order No.	Description	List Price
<b>7-0863</b>	Deluxe Power Socket	<b>\$8.19</b> G0-9450000

**Perko Fig. 1190 Watertight Deck Connection**



- Polarized double contact connector.
- Chrome plated zinc alloy.
- Flange gasket with integral waterproof cap for base when plug is removed.
- Rated for 15 amps at 12 volts.
- Diameter 1-5/8", height 1-3/16".
- Uses #6 fasteners.

Order No.	Mfg. No. / Description	List Price
<b>533124</b>	(1190 DPO CHR)	<b>\$33.79</b> G0-4622000

**Cole Hersee 2-Pole Electrical Connector**



- Molded insulator bodies.
- Precision-machined brass contacts.
- Rubber caps protect connectors.
- Brass terminal screws.

Order No.	Mfg. No. / Description	List Price
<b>300549</b>	(M-121-BP)	<b>\$12.89</b> G0-4680000

**Marpac Deluxe Accessory Plug**



- Made from corrosion resistant marine grade materials.
- With moisture resistant sealing ring.
- 12 volt.
- Sold 2 per display pack.

Order No.	Description	List Price
<b>7-0862</b>	Deluxe Accessory Plug	<b>\$8.19</b> G0-9450000

**Marinco SeaLink® Deluxe 12 volt Receptacle and Plug**



- Corrosion resistant marine grade construction.
- Exclusive SeaLink locking system.
- The SeaLink 12 volt receptacle features:
  - Watertight sealing plastic cap.
  - Easy to install with supplied mounting plate for front panel installation or locking ring for rear access installation.
  - Compatible with standard 12 volt plugs.
- The SeaLink 12 volt plug features:
  - LED power indicator light.
  - Moisture proof sealing ring.
  - Internal strain relief and cord seal.
  - Interchangeable 10A fuse.
  - Compatible with standard 12 volt receptacles.

Order No.	Mfg. No. / Description	List Price
<b>217946</b>	(12VPK) SeaLink Deluxe Receptacle and Plug	<b>\$21.99</b> F0-9351000
<b>217947</b>	(12VRC) SeaLink Deluxe Receptacle Only	<b>\$12.99</b> F0-9090000
<b>217948</b>	(12VPG) SeaLink Deluxe Plug Only	<b>\$11.99</b> F0-9380000

- Electronics
- Trolling Motors
- Instruments
- Electrical
- Lighting
- Anchor & Dock
- Safety
- Steering, Controls
- Pumps
- Fuel System
- Seating & Pedestals
- Trailering
- Tops & Covers
- Perform.
- Propellers
- Engine & Care
- Cleaning & Care
- Paint & Paint Acc.
- Fun & Flotation
- Topside Acc.
- Cockpit & Deck
- Hardware, Fasteners
- Camouflage
- Misc.
- Comm.

**Marpac Marine Quality Power Socket**



- Universal mate socket/plug.
- Nickel plated phosphor bronze metal parts help reduce corrosion.
- O-ring and molded cap help reduce corrosion.
- Stainless steel installation screws are included.
- Not for use with cigarette lighters.
- 12 volt.

Order No.	Description	List Price
7-0867	Plug and Power Socket	\$5.49 G0-8630000
7-0868	Power Socket Only	\$4.29 G0-7820000

**Marpac Stainless Steel Chart Light and Combo Cigarette Lighter**



- Stainless steel mounting plate.
- Easily switch between chart light and cigarette lighter with the flick of a switch.
- Uses #8 fasteners.
- 12 volt.

Order No.	Description	List Price
7-0112	Chart Light and Combo Cigarette Lighter	\$16.69 G0-8111000

**Boater Sports Power Plug**



- Universal plug for many 12 volt applications.
- Push on wires.
- Includes mounting hardware.

Order No.	Mfg. No. / Description	List Price
1-51417	(51417) Power Plug Only	\$5.39 H0-3230000

**Blue Sea 12 volt Dash Socket - White**



- Features watertight cap, easy installation and twist locks securely with plug.
- Designed to withstand the rigors of wet environments and constant vibration.
- Internal strain relief and cord seal.
- Twist lock system - plug locks securely into socket.
- Nickel plated copper alloy used for all current carrying components.
- Front panel, rear panel or surface mount.

Order No.	Mfg. No. / Description	List Price
379310	(1011200-BSS)	\$11.29 F0-0970000

**Marpac Stainless Steel Power Socket**



- Stainless steel mounting plate.
- Corrosion-free molded cap.
- Ideal for additional power outlets.
- Uses #8 fasteners.
- Not for use with cigarette lighters.
- 12 volt.

Order No.	Description	List Price
7-0866	Power Socket	\$11.49 G0-0770000

- Electronics
- Trolling Motors
- Instruments
- Electrical
- Lighting
- Anchor & Dock
- Safety
- Steering, Controls
- Pumps
- Fuel System
- Seating & Pedestals
- Trailering
- Tops & Covers
- Perform.
- Propellers
- Engine & Care
- Cleaning & Care
- Paint & Paint Acc.
- Fun & Flotation
- Topside Acc.
- Cockpit & Deck
- Hardware, Fasteners
- Camouflage
- Misc.
- Comm.

Newmar Power Supplies - Heavy Duty Series



- Designed for powering 12 and 24 volt communication/navigation equipment aboard commercial vessels where reliability is the primary consideration.
- Excellent regulation and ripple spec.
- Polyurethane conformal coated PC board and corrosion resistant heavy duty aluminum case with integral shock mounts assures survival in hostile environments.
- Heat generated by semi-conductors is extracted and dissipated by large heat sink fins that maximize air contact for cool operation and long life of components.
- Input range: 105 - 125/210 - 250 VAC.

MFG #	Height	Width	Depth	Weight
115-12-8	6.0"	4.6"	8.5"	10 lbs.
115-12-20A	5.7"	4.8"	16.3"	20 lbs.
115-12-35CD	6.5"	9.5"	14.0"	32 lbs.
115-24-18CD	6.5"	9.5"	14.0"	32 lbs.
115-24-35CD	6.5"	13.0"	18.75"	60 lbs.

12 VOLT MODELS. OUTPUT VOLTAGE: 13.6V DC

Order No.	Mfg. No.	Intermittent	Continuous	List Price	
700561	(115-12-8)	8 amps	5 amps	\$547.69	E0-7701400
700585	(115-12-20A)	20 amps	8 amps	\$1,194.69	E0-2069800
700600	(115-12-35CD)	35 amps	35 amps	\$1,745.79	E0-4390310

24 VOLT MODELS. OUTPUT VOLTAGE: 24.5V DC

Order No.	Mfg. No.	Intermittent	Continuous	List Price	
700054	(115-24-18CD)	18 amps	18 amps	\$1,858.79	E0-9049310
700066	(115-24-35CD)	35 amps	35 amps	\$2,742.69	E0-2075020

Newmar Panel Meters



- For replacement or addition to existing panel systems.
- Easy to read graphics with unit divisions give precise readouts at a glance.
- Stud mount with push-on terminals.
- Designed for easy front panel mounting.
- DC ammeters require external shunts which are provided.

Order No.	Mfg. No. / Description	Size	List Price	
700019	(023-1500-0) 0-150 AC Voltmeter	Size: 2-1/2"	\$156.89	H0-3149000
700022	(023-3002-0) 0-300 AC Voltmeter	Size: 2-1/2"	\$156.89	H0-3149000
700025	(023-1500-5) 0-150 AC Voltmeter	Size: 3-1/2"	\$168.09	H0-5800100
700027	(023-3002-5) 0-300 AC Voltmeter	Size: 3-1/2"	\$168.09	H0-5800100
700032	(023-0301-0) 0-50 AC Ammeter	Size: 2-1/2"	\$277.39	H0-3466100
700035	(023-1001-2) 0-100 AC Ammeter	Size: 2-1/2"	\$277.39	H0-3466100
700038	(023-0301-5) 0-50 AC Ammeter	Size: 3-1/2"	\$280.19	H0-1186100
700040	(023-1001-7) 0-100 AC Ammeter	Size: 3-1/2"	\$280.19	H0-1186100

Newmar Stabilizing Converters



- Feed sensitive electronics with proper voltage regardless of battery condition.
- These stabilizing converters provide continuous, precisely regulated output over the entire range of a battery's usable voltage.
- This prevents subjecting loads to fluctuating input voltage which can cause shutdown, diminish performance and possibly damage sensitive circuitry.
- Application Benefits Include:
  - Operate electronics at optimal input voltage, even from nearly drained batteries
  - Boost voltage to compensate for voltage drops in long wire runs from batteries
  - Eliminate voltage drops during momentary high current drain from batteries, as during engine start
  - Eliminate voltage fluctuation from charge sources
  - Eliminate voltage overshoot due to sudden removal of high current load

12 VOLT. INPUT VOLTAGE: 10-16. OUTPUT VOLTAGE: 13.6

Order No.	Mfg. No. / Description	List Price	
699962	(12-12-3I) Output Amps Intermittent: 3	\$233.39	E0-4057100
699965	(12-12-6I) Output Amps Intermittent: 6	\$362.29	E0-2717200

24 VOLT. INPUT VOLTAGE: 20-32. OUTPUT VOLTAGE: 27.2

Order No.	Mfg. No. / Description	List Price	
699968	(24-24-3I) Output Amps Intermittent: 3	\$267.49	E0-2600200
699971	(24-24-7I) Output Amps Intermittent: 7	\$591.89	E0-2934400

Marpac Power Inverter



- Converts 12 volt DC to 110 volt AC for power when needed.
- Charge most USB compatible devices.
- Plugs into cigarette lighter.
- Fits in most cup holders.
- Great for charging mobile phones, laptops, MP3 players.
- Automatic shut off if voltage drops below 10V or exceeds 15V DC.
- CE and E-Certified.

Order No.	Description	List Price	
7-1279	Power Inverter	\$29.49	G0-6791000

SPECIAL HANDLING MAY APPLY



**Marpac PD (Power Delivery) USB Type-C Charger**



- Type A port - 5V 2.4A compatible with most smartphones in market.
- Type C port - PD 45W compatible with latest PD devices in market.
- Fast charges your iPhone / Android phones from 0% to 50% within 30 minutes.
- Also charges ultrabooks, MacBooks and MacBook Air (after 2018) in 20V mode.

Order No.	Description	List Price
7-0823	Dual Port USB Charger	\$31.95 G0-1412000

**Marpac Dual Port USB Charger**



- Corrosion resistant.
- Weatherproof cover.
- Charge two items at the same time.
- Compatible with iPad, iPhone and Android devices.
- Rated at 4.8 amps.
- 12 volt input.

Order No.	Description	List Price
7-0821	Dual Port USB Charger	\$19.09 G0-9721000

**Marpac Switch Mount USB Charger Socket**



- Dual port USB charger.
- Compatible with iPad, iPhone and Android devices.
- LED power indicator.
- Short circuit/overheat protected.
- Unique water-proof cap splash resistant to IP66 standards (when sealed).
- Enhanced uni-body water resistant design.
- 1.45" x 0.83" cut-out replaces contura style switches in existing panels.
- Easy to install, just snaps in.

Order No.	Description	List Price
7-0822	Switch Mount USB Charger Socket	\$16.29 G0-1901000

**Blue Sea Dual USB 2.1A Charger - White**



- Charge two mobile devices on the go.
- Made with corrosion resistant materials which ensure a solid contact and low voltage drop.
- Compatible with most mobile devices including Apple products.
- Protective dust cap with tether keeps dust and spray from shortening the life of the charger.
- Conformal coated circuit board to stand up to the harsh marine environment.
- 2A Supply fuse is not included.
- Easy to install in existing 12V DC socket hole providing convenient access for charging mobile devices.
- Fits in same mounting hole as a traditional 12 volt outlet.
- Cut out dimensions: 1-1/8".
- 12/24V input.

Order No.	Mfg. No. / Description	List Price
379314	(1016200-BSS)	\$28.79 F0-5102000

**Blue Sea Dual USB 4.8A Charger - Socket Mount**



- Intelligent device recognition allows rapid charging of phones, tablets, or other mobile devices.
- Charges at the speed required by specific devices.
- Internal filtering for reduced electronic interference.
- Over temperature protection.
- Protective dust cap keeps debris and moisture out.
- Conformal coated circuit board for the harsh marine environment.
- Mounts in a common 1-1/8" hole.
- 12/24V input.

Order No.	Mfg. No. / Description	List Price
379000	(1045-BSS)	\$49.79 F0-5843000

**Davis SoliCharger-SP™ Solar Phone Charger with Speakers**



- Solar charger, high output speakers, tough Cordua carrying case.
- Recharge your cell phone or portable device on the go.
- 3 watt stereo speakers.
- Output rate is 300-500 mA, and you can use your phone or device while it is charging.
- The LED charge indicator tells you how much charge is available.
- You can recharge the SoliCharger-SP's 2000 mAh internal battery using the sun or by plugging into your PC or any type of USB port.
- Includes adapters for 32 pin Apple, USB, USB Mini, USB Micro and USB Female (for iPhone 5 and beyond).

Order No.	Mfg. No. / Description	List Price
323470	(3480)	\$46.89 F0-2823000

Electronics  
Trolling Motors  
Instruments

Electrical  
Lighting  
Anchor & Dock  
Safety  
Steering, Controls  
Pumps  
Fuel System  
Seating & Pedestals  
Trailer  
Tops & Covers  
Perform.

Propellers  
Engine & Care  
Cleaning & Care  
Paint & Paint Acc.  
Fun & Flotation  
Topside Acc.  
Cockpit & Deck  
Hardware, Fasteners  
Camouflage  
Misc.  
Comm.

**Blue Sea WeatherDeck™ Waterproof Switch Panels**



379612



379617

- Waterproof and rated IP67 (for temporary immersion in water) and use materials that won't deteriorate in the harsh sun, salt, and water.
- Panels can be mounted in four different orientations.
- Panel front rated IP67 when properly mounted with watertight mounting gasket.
- Integrated switch guards reduce the risk of accidental switching.
- UV stabilized weather-resistant faceplate snaps on and off providing access to components and concealing mounting screws.
- Panel cumulative rating: 45 amp.
- Gray.
- 12 volt.

Order No.	Mfg. No.	Positions	Dimensions	List Price	
379612	(4305-BSS)	4	4.3" H x 3.88" W x 2.5" D	\$56.09	F0-6293000
379617	(4307-BSS)	6	6" H x 3.88" W x 2.5" D	\$73.99	F0-9715000
379622	(4309-BSS)	8	7.7" H x 3.88" W x 2.5" D	\$92.19	F0-3546000

**Marpac Water Resistant Aluminum Switch Panels**



7-1145



7-0822



7-1246



7-1245

- Compact, modern design can be mounted vertically or horizontally.
- Corrosion resistant 0.1" (2.54mm) thick coated aluminum alloy faceplate.
- Splash resistant to IP66 standards.
- Push-to-reset circuit breakers with rubber boots.
- Illuminated contura style rocker switches.
- Replaceable on-off rocker switches rated at 20 amps.
- Easy to read labels with included backlight module.
- Watertight mounting gasket included.



7-1258

Order No.	Description	Dimensions	List Price	
7-1245	6 Switches	4-31/64" x 7-33/64"	\$85.59	G0-5375000

**SWITCH PANELS WITH USB CHARGER**

Order No.	Description	Dimensions	List Price	
7-1246	5 Switches	4-31/64" x 7-33/64"	\$93.19	G0-4426000
7-1247	7 Switches	4-31/64" x 9-3/8"	\$123.39	G0-7628000

**ACCESSORIES**

Order No.	Description	List Price	
7-1145	Contura Style Illuminated Rocker Switch - On-Off	\$6.69	G0-8440000
7-1146	Contura Style Illuminated Rocker Switch - On-Off-On	\$8.49	G0-9650000
7-0822	Dual Port USB Charger Socket	\$16.29	G0-1901000
7-1258	Label Kit for Lighted Panels	\$4.19	G0-1820000

**Blue Sea WeatherDeck™ Waterproof Circuit Breaker Panels**



379608



379609

- Rated IP67 - temporary immersion for 30 minutes.
- Designed for flybridge and open cockpit applications.
- Independent label backlighting allows switching and dimming.
- Compatible with all Blue Sea Systems Digital Dimmers.
- Each panel can be mounted in four different orientations.
- Green LEDs aid low-light readability. All labels will be lit when the panel is powered, regardless of individual switch position.
- Panel cumulative rating: 45 amp.
- Gray.
- 12 volt.

Order No.	Mfg. No.	Positions	Dimensions	List Price	
379608	(4374-BSS)	4	4.3" H x 4.25" W x 3.5" D	\$114.29	F0-0008000
379609	(4376-BSS)	6	6" H x 4.25" W x 3.5" D	\$141.69	F0-8199000
379610	(4378-BSS)	8	7.7" H x 4.25" W x 3.5" D	\$197.89	F0-2583100

**Blue Sea Contura Switch Water Resistant Fuse Panels**



379669



379633

- Two-part polyurethane slate gray finish.
- ON-OFF water resistant Contura Switches.
- On indicating LEDs embedded in switch.
- Switch rating 20 amp maximum.
- Panel cumulative rating: 45 amps.
- Comes with set of 30 common DC labels.
- Fuse holders accept commonly available AGC and MDL glass fuses.
- 12 volt.

**VERTICAL**

Order No.	Mfg. No.	Positions	Dimensions	List Price	
379645	(8054-BSS)	3	3.75" H x 5.25" W x 3" D	\$109.09	F0-6367000
379633	(8053-BSS)	6	7.5" H x 5.25" W x 3" D	\$176.49	F0-4532100

**HORIZONTAL**

Order No.	Mfg. No.	Positions	Dimensions	List Price	
379669	(8262-BSS)	4	3.75" H x 5.25" W x 3" D	\$133.09	F0-6139000
379657	(8261-BSS)	8	3.75" H x 9.37" W x 3" D	\$223.19	F0-3265100

**Blue Sea Waterproof Contura Switches**



- Vibration, shock, thermoshock, moisture and salt spray resistant.
- Current rating: 20A @ 12 volt.
- Gray.
- Meets UP1500 and ISO8846 ignition protection requirements.

Order No.	Mfg. No. / Description	List Price	
379760	(8232-BSS) SPDT, ON-OFF-ON	\$14.09	F0-6890000
379772	(8231-BSS) SPST, OFF-MOM. ON	\$11.19	F0-3870000
379780	(8230-BSS) SPST, OFF-ON	\$11.19	F0-3870000

- Electronics
- Trolling Motors
- Instruments
- Electrical
- Lighting
- Anchor & Dock
- Safety
- Steering, Controls
- Pumps
- Fuel System
- Seating & Pedestals
- Trailer
- Tops & Covers
- Perform.
- Propellers
- Engine & Care
- Cleaning & Care
- Paint & Paint Acc.
- Fun & Flotation
- Topside Acc.
- Cockpit & Deck
- Hardware, Fasteners
- Camouflage
- Misc.
- Comm.



**Blue Sea Contura Water Resistant Circuit Breaker Panels**



379668



379667

- Two-part polyurethane black finish.
- Panel front is rated IP66.
- Ignition protected.
- ON-OFF water resistant Contura Switches.
- ON indicating LEDs embedded in switch.
- Push button reset - only circuit breakers with waterproof boots.
- Switch rating 20 amp maximum.
- Panel cumulative rating: 45 amps.
- Comes with set of 60 common DC labels.
- 12 volt.

Electronics

Trolling Motors

Instruments

**HORIZONTAL**

Order No.	Mfg. No.	Positions	Dimensions	List Price	
379668	(8372-BSS)	4	4.25" H x 5.25" W x 3.25" D	\$151.79	F0-5260100
379667	(8371-BSS)	8	4.25" H x 9.37" W x 3.25" D	\$259.49	F0-4618100

Lighting

**Blue Sea Panel Mount AGC/MDL Fuse Holder**



- Replaces fuse holder found in Contura Waterproof Fuse Panels.
- Easy to open.
- Will withstand the water exposures normally encountered in above deck applications: salt spray, rain, hose washdowns, and momentary immersions.
- Maximum amperage: 20 amp.

Anchor & Dock

Safety

Steering, Controls

Pumps

Fuel System

Seating & Pedestals

Trailing

Tops & Covers

Perform.

Propellers

Engine & Care

Cleaning & Care

Paint & Paint Acc.

Fun & Flotation

Topside Acc.

Cockpit & Deck

Hardware, Fasteners

Camouflage

Misc.

Comm.

Order No.	Mfg. No. / Description	List Price	
379467	(5021-BSS)	\$4.49	F0-4130000

**Marpac Marine Grade Power Panels**



7-1134



7-0514



7-0513

**See page 204 for replacement breakers.**

- Marine grade aluminum panel.
- Modern style illuminated rocker switches glow white when ON - easy to see day or night.
- Includes weatherproof breaker boots.
- For extra flexibility, add Marpac **7-1144** - On-Off-On Rocker Switches.

Order No.	Description	Dimensions	List Price	
7-0514	3 Gang	5-1/4" W x 3-3/4" H	\$46.69	G0-8213000
7-0513	6 Gang	5-1/4" W x 7-1/2" H	\$81.39	G0-3545000
7-1134	Spare Weatherproof Breaker Boots - 3 per package		\$5.59	G0-5730000

**Marpac Water Resistant Curved Aluminum Switch Panels**



7-1251



7-1250



7-1252



7-1258



7-0822



7-1145

- Panel made from corrosion proof ABS plastic with reinforced corners.
- Compact, modern design can be mounted vertically or horizontally.
- Splash resistant to IP66 standards.
- Push-to-reset circuit breakers with rubber boots.
- Illuminated contura style rockers glow blue when activated.
- Replaceable on-off rocker switches rated at 20 amps.
- Easy to read labels with included backlight module.
- Watertight mounting gasket included.

Order No.	Description	Dimensions	List Price	
7-1250	4 Switches	4-31/64" x 5-15/64"	\$54.39	G0-4463000
7-1251	6 Switches	4-31/64" x 7-33/64"	\$78.49	G0-9525000

**SWITCH PANEL WITH USB CHARGER**

Order No.	Description	Dimensions	List Price	
7-1252	5 Switches	4-31/64" x 7-33/64"	\$86.09	G0-8675000

**ACCESSORIES**

Order No.	Description	List Price	
7-1145	Contura Style Illuminated Rocker Switch - On-Off	\$6.69	G0-8440000
7-1146	Contura Style Illuminated Rocker Switch - On-Off-On	\$8.49	G0-9650000
7-0822	Dual Port USB Charger Socket	\$16.29	G0-1901000
7-1258	Label Kit for Lighted Panels	\$4.19	G0-1820000

**Boater Sports L.E.D. Switch Panels**



1-51318



1-51319

- Water resistant switch panel.
- Customizable labels, integrated circuit breaker protection.
- Includes stainless steel mounting hardware.
- Features blue LEDs to indicate position.

Order No.	Mfg. No.	Description	Dimensions	List Price
1-51318	(51318)	4 Gang	5.2" W x 4.8" H	\$121.29
1-51319	(51319)	6 Gang	5.2" W x 6.8" H	\$148.29

**Marpac Switch Panels**



- Corrosion proof black bakelite panel.
- Chrome plated toggle switches and screw cap fuse holders.
- Rated: 15 amps at 12V DC.
- Includes #6 fasteners and easy to read (8) labels.

Order No.	Description	Dimensions	List Price	
7-0516	3 Gang	4-1/2" W x 3-5/8" H	\$17.79	GO-2911000
7-0518	6 Gang	4-1/2" W x 6-1/4" H	\$31.19	GO-0902000
7-0534	Spare Toggle Switch		\$3.39	GO-7220000
7-0519	Spare Toggle Boot Seal		\$2.79	GO-7810000

**Marpac Toggle Switch Panel with Dual Port USB Charger**



- Compact, modern design.
- Panel made from corrosion proof ABS plastic with reinforced corners.
- Splash resistant to IP66 standards.
- Watertight design includes toggle switch boots and panel mounting gasket.
- Includes inline, spray-proof ATP/ATC fuse holders.
- Dual port USB charger rated at 4.8 amps and is compatible with iPad, iPhone and Android devices.
- Illuminated toggle switches glow when activated.
- Replaceable on-off toggle switches rated at 16 amps.
- Includes 28 pieces assorted label stickers.
- Panel dimensions: 4-7/32" x 3-3/4".
- Panel cutout: 3-7/16" x 3-1/16".

Order No.	Description	List Price	
7-1240	5 Switches	\$51.59	GO-7543000
7-1241	Spare Toggle Switch	\$6.09	GO-8040000
7-1242	Spare Toggle Switch Boot	\$2.79	GO-7810000
7-0821	Spare 2 Port USB Charger	\$19.09	GO-9721000

**Marpac Switch Panel with Toggle Boot Seals**



- Corrosion proof black bakelite panel.
- Chrome plated toggle switches with boots and screw cap fuse holders.
- Corrosion resistant tinned wires.
- Rated: 15 amps at 12V DC.
- Includes #6 fasteners and easy to read (8) labels.
- Dimensions: 4-1/2" W x 6-1/4" H.

Order No.	Description	List Price	
7-0517	6 Gang with Toggle Boot Seals	\$37.39	GO-5052000
7-0534	Spare Toggle Switch	\$3.39	GO-7220000
7-0519	Spare Toggle Boot Seal	\$2.79	GO-7810000

**Marinco - BEP Products Waterproof Series Sprayproof Switch Panels**



- Compact panel size.
- Sprayproof inline fuse holders with fuses included.
- Waterproof power receptacles (16A) in five and three way models.
- Waterproof to IP56.
- Switches rated at 20A DC.
- Dimensions: 3.75" H x 4.25" W x 2.9" H.
- Panel supplied with label LBL-WP.

Order No.	Mfg. No. / Description	List Price	
702110	(900-3WPS) 3 Switches Black	\$67.89	F0-2574000
702115	(900-4WP) 4 Switches Black	\$47.69	F0-8333000
702120	(900-4WPW) 4 Switches White	\$47.69	F0-8333000
702125	(900-5WPS) 5 Switches Black	\$88.29	F0-0816000
702135	(900-6WP) 6 Switches Black	\$66.29	F0-0464000
702140	(900-6WPW) 6 Switches White	\$66.29	F0-0464000

**Marinco - BEP Products Micro Series Sprayproof Switch Panel**

- Green LED backlit labels; red when on.
- Full range of text or graphic labels available; mix n match labels and panels to suit.
- Switches rated at 20A DC.
- Dimensions: 3.4" x 2.3" x 1.2".
- Waterproof to IP56.
- 2 x 2 way switches.
- Panel supplied with Label LBL-MIC.

Order No.	Mfg. No. / Description	List Price	
702105	(900-2WP)	\$52.19	F0-3563000



**Marpac Lighted Panel Label Kit**



- Replacement labels for Marpac backlight panels **7-1245, 7-1246, 7-1247, 7-1250, 7-1251** and **7-1252**.
- Labels can be used for horizontal or vertical applications.
- 30 waterproof stickers.

Order No.	Description	List Price
<b>7-1258</b>	Label Kit	<b>\$4.19</b> GO-1820000

**Marpac Switch Panel Label Kit**



- Fits all Marpac switch panels.
- Includes: Accessory, Aerator, Anchor Light, Bait Pump, Baitwell, Bilge Pump, Bilge Pump Aft, Bilge Pump Fwd, Cabin Lights, Deck Lights, Fish Finder, Flood Lights, GPS, Nav Lights, Running Lights, Spreader Lights, VHF, Wash Down, Water Pressure, Wipers.

Order No.	Description	List Price
<b>7-0509</b>	Switch Panel Label Kit	<b>\$2.19</b> GO-7410000

**Blue Sea Weatherproof Panel Label Kits**



- Reinforced, weatherproof material.
- Square format labels.
- Used on WeatherDeck waterproof panels and battery management panels.
- Black.

**30 LABEL SET**

Accessory	Blower	Instruments	Search Light	VHF
Aerator	Cabin Lights	Knotmeter	Spare	Wash Down
Anchor Light	Depth Sounder	Nav Lights	Spreader Lights	Water Pressure
Autopilot	Electronics	Radar	Streaming Light	Water Pump
Bait Pump	GPS	Refrigerator	Stereo	Windlass
Bilge Pump	Horn	Running Lights	Trim Tabs	Wipers

Order No.	Mfg. No. / Description	List Price
<b>379671</b>	(4215-BSS)	<b>\$15.99</b> FO-9111000

**60 LABEL SET**

(Blank)	CB Radio	Blower	Ignition	Shower Sump
12 Volt DC	Cellular Phone	Engine Room	Instrument	Pump
12 Volt DC	Chart Light	Lights	Lights	SSB
Outlets	Chart Plotter	Fan	Lights	Stern Light
Anchor Wash	Cockpit Lights	Fish Finder	Livewell	Strobe Light
Down	Compass Light	Fishing Light	Macerator	Tricolor Light
Baitwell	Courtesy Lights	Fishwell Pump	Pump	Trolling Motor
Battery	Davit	Flood Lights	Nav Light	Washdown
Battery Parallel	DC Outlets	Fresh Water	Anchor-Off-	Water Maker
Bilge	DC Sub Panel	Pump	Nav	Winches
Bilge Pump 2	Deck Lights	Fuel Pump	Outlets	Wiper Port
Bilge Pump	Docking Lights	Galley Outlets	Pumpout	Wiper Stbd
On-Off-Auto	Down Rigger	Gas Alarm	Radio	
Bow Light	Electric Hatch	GPS/Plotter	Seawater Wash	
Cabin	Engine Room	Head	Down	

Order No.	Mfg. No. / Description	List Price
<b>379672</b>	(4216-BSS)	<b>\$17.69</b> FO-8321000

**120 LABEL SET**

- Includes **379672** (4216) 60 Label Set, plus 60 additional labels.

Order No.	Mfg. No. / Description	List Price
<b>379673</b>	(4217-BSS)	<b>\$23.09</b> FO-6161000

**Bernard Identi-Plates™**



254069 (ACTUAL SIZE)



254108 (ACTUAL SIZE)

- White lettering and beveled edge on black plastic plates.
- Comes with two screws/nail holes on 1-3/16" centers.
- Can be glued mounted or mounted with brads or screws.
- Dimensions: 1/2" x 1-1/2".
- Priced each, standard pack 5.

Order No.	Description	List Price
<b>ALL</b>	Identi-Plates	<b>\$4.59</b> HO-5720000

<b>254069</b> (IP-01) Anchor Light	<b>254209</b> (IP-15) Off	<b>254401</b> (IP-35) Baitwell	<b>254677</b> (IP-62) Manual
<b>254071</b> (IP-02) Bilge Pump	<b>254235</b> (IP-18) Radio	<b>254425</b> (IP-37) Bow Light	<b>254691</b> (IP-64) Navigation
<b>254083</b> (IP-03) Blower	<b>254259</b> (IP-20) Running Lights	<b>254437</b> (IP-38) Cabin Light	<b>254716</b> (IP-66) Oil Pressure
<b>254108</b> (IP-05) Compass	<b>254261</b> (IP-21) Search Light	<b>254487</b> (IP-43) Courtesy Lights	<b>254766</b> (IP-71) Port
<b>254110</b> (IP-06) Deck Lights	<b>254285</b> (IP-23) Stern Light	<b>254538</b> (IP-48) Engine Shutoff	<b>254893</b> (IP-84) Spreader Lights
<b>254122</b> (IP-07) Depth Sounder	<b>254312</b> (IP-26) Wiper	<b>254540</b> (IP-49) Fan	<b>254982</b> (IP-93) Trim
<b>254146</b> (IP-09) Horn	<b>254336</b> (IP-28) 12 Volt	<b>254564</b> (IP-51) Flood Light	
<b>254160</b> (IP-11) Light	<b>254362</b> (IP-31) Aerator	<b>254588</b> (IP-53) Fuel	
<b>254184</b> (IP-13) Masthead Light	<b>254398</b> (IP-34) Bait Pump	<b>254590</b> (IP-54) Fuel Pump	

- Electronics
- Trolling Motors
- Instruments
- Electrical
- Lighting
- Anchor & Dock
- Safety
- Steering, Controls
- Pumps
- Fuel System
- Seating & Pedestals
- Trailing
- Tops & Covers
- Perform.
- Propellers
- Engine & Care
- Cleaning & Care
- Paint & Paint Acc.
- Fun & Flotation
- Topside Acc.
- Cockpit & Deck
- Hardware, Fasteners
- Camouflage
- Misc.
- Comm.



# Custom Electrical Panel Easy Quote Form

Project: \_\_\_\_\_

Contact Number/E-mail for Questions: \_\_\_\_\_

## DC

- 1) DC Voltage: 12\_\_\_\_, 24\_\_\_\_, 32\_\_\_\_
- 2) DC Master Breaker: Yes or No  
If Yes: Amps\_\_\_\_, Poles\_\_\_\_
- 3) # of DC Branch: Breakers\_\_\_\_, Poles\_\_\_\_  
List of Breakers: 5A\_\_\_\_, 10A\_\_\_\_, 15A\_\_\_\_, 20A\_\_\_\_, 30A\_\_\_\_  
40A\_\_\_\_, 50A\_\_\_\_, 75A\_\_\_\_, 100A\_\_\_\_



- 4) Meters: Yes\_\_\_\_ or No\_\_\_\_  
If Yes: Digital\_\_\_\_ or Analog\_\_\_\_  
Type of Meters: Volts\_\_\_\_, Amps\_\_\_\_,  
Other\_\_\_\_



## AC

- 1) AC Voltage: 120\_\_\_\_, 240\_\_\_\_
- 2) AC Master Breaker: Yes or No  
If Yes: Amps\_\_\_\_, Poles\_\_\_\_
- 3) # of AC Branch: Breakers\_\_\_\_, Poles\_\_\_\_  
List of Breakers: 5A\_\_\_\_, 10A\_\_\_\_, 15A\_\_\_\_, 20A\_\_\_\_, 30A\_\_\_\_  
40A\_\_\_\_, 50A\_\_\_\_



- 4) Meters: Yes\_\_\_\_ or No\_\_\_\_  
If Yes: Digital\_\_\_\_ or Analog\_\_\_\_  
Type of Meters: Volts\_\_\_\_, Amps\_\_\_\_,  
Other\_\_\_\_



- 5) Gen-Shore Power Selector Switch: Yes or No  
If Yes: # of Poles\_\_\_\_, # of Switch Positions\_\_\_\_,  
Amps\_\_\_\_



Other Desired Function Not Listed Above: \_\_\_\_\_

\_\_\_\_\_  
\_\_\_\_\_  
\_\_\_\_\_

### Options

- 1) Power "ON" Indication Lights: Yes or No
- 2) Backlit Circuit ID Labels: Yes or No
- 3) Specific Panel Size Requirement: \_\_\_\_\_
- 4) Sketch Panel Below (Optional):

Customer Contact Information: Name \_\_\_\_\_ Phone # \_\_\_\_\_

E-mail: \_\_\_\_\_

Email this sheet to [Kap@newmarpower.com](mailto:Kap@newmarpower.com) or fax attention Kap to 714-957-1621



- Electronics
- Trolling Motors
- Instruments
- Electrical
- Lighting
- Anchor & Dock
- Safety
- Steering, Controls
- Pumps
- Fuel System
- Seating & Pedestals
- Trailering
- Tops & Covers
- Perform.
- Propellers
- Engine & Care
- Cleaning & Care
- Paint & Paint Acc.
- Fun & Flotation
- Topside Acc.
- Cockpit & Deck
- Hardware, Fasteners
- Camouflage
- Misc.
- Comm.

Newmar AC or DC Accessory Panels



699750



699782

- Ideal for smaller vessels with only a limited number of electrical circuits, or for larger systems where their modular design makes for an easy and attractive expansion of existing system capacity.
- LS-I Label Set included.

ACCY-IX - AC OR DC ACCESSORY PANEL

- 8 breaker capacity, 5 installed standard; (2) 5 amp, (1) 10 amp, (1) 15 amp, (1) 20 amp or specify. 8 DC circuit "ON" indicator lights installed standard. AC lights optional. Dimensions: 5-1/4" W x 7-1/2" H.

Order No.	Mfg. No. / Description	List Price
699782	(ACCY-IX)	\$298.69

ACCY-IBX - AC OR DC ACCESSORY PANEL

- Blank version of 699782 (ACCY-IX). No breakers provided. Label set, light and breaker mounting hardware provided.

Order No.	Mfg. No. / Description	List Price
699747	(ACCY-IBX)	\$130.89

ACCY-IIX - AC OR DC ACCESSORY PANEL

- 3 breaker capacity, 3 installed standard; 3 DC "ON" indicator lights installed standard. AC optional. (1) 5 amp, (1) 10 amp, (1) 15 amp or specify. Dimensions: 5-1/4" W x 3-3/4" H.

Order No.	Mfg. No. / Description	List Price
699750	(ACCY-IIX)	\$165.09

ACCY-IIBX - AC OR DC ACCESSORY PANEL

- Blank version of 699750 (ACCY-IIX). No breakers or lights provided. Label set, light and breaker mounting hardware provided.

Order No.	Mfg. No. / Description	List Price
699753	(ACCY-IIBX)	\$77.39

Newmar AC or DC Accessory Panels - Elite Series



- AC (120/240V) or DC (12/24V) master breaker (double pole AC 50 amp\* standard, 30 amp optional or DC 100 single pole amp standard; 50 or 75 amp optional).
  - LS-III label set included.
  - Dimensions: 5-1/4" W x 15" H x 4" D.
  - Weight: 7 lbs.
- \* Note: 50 amp master OK for use on 230 VAC line-to-line systems. For 230 VAC line-to-neutral systems 30 amp is maximum master breaker value.

ES-7A - AC OR DC ACCESSORY PANEL

- 16 branch circuit capacity, 12 installed standard: (2) 10 amp, (5) 15 amp and (5) 20 amp.

Order No.	Mfg. No. / Description	List Price
699878	(ES-7A)	\$834.59

ES-7D - AC OR DC ACCESSORY PANEL

- 16 branch circuit capacity, 12 installed standard: (2) 5 amp, (3) 10 amp, (5) 15 amp and (2) 20 amp.

Order No.	Mfg. No. / Description	List Price
699893	(ES-7D)	\$796.69

Newmar AC Master Panels



699756



699770

- Essential control/protection whenever AC from shorepower or generators is on board.
- A double pole master breaker with power on indicator light protects both hot and neutral legs of the AC circuit.
- A reverse polarity light provides clear warning when wiring is reversed and poses a shock hazard.

AC-II - AC MASTER PANEL

- 30 amp master breaker.

Order No.	Mfg. No. / Description	List Price
699756	(AC-II) Dimensions: 5-1/4" W x 3-3/4" H	\$197.49

AC-IX - AC MASTER PANEL

- 30 amp master breaker, 5 branch circuit capacity 4 installed standard (1) 10 amp, (2) 15 amp, (1) 20 amp or specify. LS-I Label Set included.

Order No.	Mfg. No. / Description	List Price
699770	(AC-IX) Dimensions: 5-1/4" W x 7-1/2" H	\$375.09

Newmar DC Master Panel - Elite Series



- Analog DC volt and ammeter, back illuminated with dimmer.
- 4 battery bank test switch.
- DC master breaker.
- 22 branch circuit capacity, 20 installed standard: (3) 5 amp, (5) 10 amp, (6) 15 amp and (6) 20 amp.
- Red circuit ON indicator lights.
- LS-III Label Set included.
- Dimensions: 10" W x 15" H x 4" D.
- Weight: 8 lbs.

Order No.	Mfg. No. / Description	List Price
699790	(ES-1)	\$1,505.99

Newmar DC Load Center - Elite Series



- Accommodates one analog meter. DC 0-50A ammeter standard or 12 or 24 volts.
- Master breaker, single pole, 75 amp standard; 50 or 100 amp optional, single pole.
- 10 branch circuit capacity, 8 installed standard: (1) 5 amp, (2) 10 amp, (4) 15 amp and (1) 20 amp.
- LS-III Label Set included.
- Dimensions: 5-1/4" W x 15" H x 4" D.

Order No.	Mfg. No. / Description	List Price
699890	(ES-6D)	\$804.29



## Newmar AC-DC Master Combined Control Panel - Elite Series

- Locating all AC and DC functions on one panel provides a vessel with a central load distribution and monitoring center.
- Complete metering of voltage and current on AC and DC systems.
- Back-lit analog meters.
- AC master breaker(s) with reverse polarity warning light.
- Power "on" indicator lights on all circuits.
- Four battery bank voltage test switch.
- Deluxe label set (LS-III) included, 206 functions.
- 115 VAC standard/230 VAC optional, 12 VDC standard/24 VDC optional.

## Newmar Compact AC-DC Load Center

NEWMAR



- DC circuits: 16 breaker capacity; 12 installed standard: (2) 5 amp, (3) 10 amp, (4) 15 amp and (3) 20 amp.
- AC circuits: Master (D.P.) 30 amp standard plus 6 S.P. branch capacity, 5 installed standard: (1) 10 amp, (2) 15 amp and (2) 20 amp.
- Dimensions: 13.7" W x 10" H x 4" D.
- Weight: 10 lbs.

Order No. Mfg. No. / Description List Price  
**699794** (ES-3) **\$1,624.99** E0-4781210

## Newmar Lamp Dimmer System

NEWMAR



699953



699866

- Adjust DC lights to ease eye strain and enhance night vision.
- Light intensity is easily regulated by remote panel.

## LD - DIMMER UNIT

- Rugged anodized aluminum heat sink case.
- 100 watt capacity, for 12, 24 and 32 VDC systems.
- Dimensions: 9" x 4.5" x 2.75"

Order No. Mfg. No. / Description List Price  
**699953** (LD) **\$259.19** D0-5370200

## LDP - CONTROL PANEL

- Black anodized aluminum panel.
- 5,000 Ohm dimmer control panel adjusts brightness between off and 85% of full voltage.
- Dimensions: 3" x 3"

Order No. Mfg. No. / Description List Price  
**699866** (LDP) **\$73.99** E0-9455000

## Newmar AC-DC Master Control - Elite Series

NEWMAR



- Large 3-1/2" scale meters and an ample circuit breaker capacity makes this the panel of choice for boats in the 35' - 45' range.
- DC Circuits: 20 breaker capacity, 16 installed standard; (2) 5 amp, (3) 10 amp, (4) 15 amp, (3) 20 amp or specify.
- AC Circuits: Master (D.P.) 50 amp standard plus 8 S.P. branch capacity, 6 installed standard; (1) 10 amp, (3) 15 amp, (2) 20 amp or specify.
- Dimensions: 17" W x 12" H x 4" D.
- Weight: 12 lbs.

Order No. Mfg. No. / Description List Price  
**699881** (ES-4) **\$1,576.29** E0-2228110

## INCLUDES AC SOURCE SELECTOR SWITCH

- For vessels with an onboard generator, the panel may be fitted with a 7.5 or 15 kW shipshore AC source selector switch.

Order No. Mfg. No. / Description List Price  
**699884** (ES-4-SS) **\$1,735.59** E0-9610310

## Newmar AC-DC Master Control - Elite Series

NEWMAR



- Has large DC circuit capacity and AC section including two load groups and a source selector switch for two shore power lines and a 15 kW generator.
- Pre-heat and start-stop controls are standard.
- DC circuits: Master plus 24 breaker capacity, 20 installed standard; (3) 5 amp, (4) 10 amp, (7) 15 amp, (6) 20 amp or specify.
- AC circuits: Two load groups each consisting of: Master breaker (D.P.) 50 amp standard plus 10 S.P. branch capacity, 8 installed standard; (2) 10 amp, (3) 15 amp, (3) 20 amp or specify.
- Dimensions: 20" W x 15" H x 6" D.
- Weight: 20 lbs.

Order No. Mfg. No. / Description List Price  
**699887** (ES-5) **\$3,767.09** E0-2352820

## Newmar Panel Meters - Analog

- For replacement or addition to existing panel systems.
- Easy to read graphics with unit divisions give precise readouts at a glance.
- Stud mount with push-on terminals.
- Designed for easy front panel mounting.
- DC ammeters require external shunts which are provided.



Order No.	Mfg. No. / Description	List Price
<b>700016</b>	(023-9161-0) 8-16 DC Voltmeter Panel Size: 2-1/2"	<b>\$83.79</b> E0-4826000
<b>700028</b>	(DCVOLT 16-32) 16-32 DC Voltmeter Panel Size: 2-1/2"	<b>\$83.79</b> E0-4826000
<b>700030</b>	(023-0502-0) 0-50 DC Ammeter Panel Size: 2-1/2"	<b>\$168.09</b> H0-5800100
<b>700658</b>	(023-9161-5) 8-16 DC Voltmeter Panel Size: 3-1/2"	<b>\$94.89</b> E0-7117000
<b>700660</b>	(023-1632-5) 16-32 DC Voltmeter Panel Size: 3-1/2"	<b>\$94.89</b> E0-7117000
<b>700045</b>	(023-1001-5) 0-100 DC Ammeter Panel Size: 3-1/2"	<b>\$168.09</b> H0-5800100
<b>700048</b>	(023-0502-5) 0-50 DC Ammeter Panel Size: 3-1/2"	<b>\$168.09</b> H0-5800100

## Newmar Deluxe Label Set

- Ideal for custom labeling of switch or circuit breaker positions on any Newmar or similarly constructed electrical panel.
- White lettering on black peel-and-stick mylar.
- Label size: 1-3/4" W x 1/2" H.

Order No. Mfg. No. / Description List Price  
**699947** (LS-II) Electronic Set - 55 Labels **\$42.29** D0-3833000  
**699744** (LS-III) Deluxe Set - 182 Labels **\$194.89** H0-3961100



Electronics

Trolling Motors

Instruments

Electrical

Lighting

Anchor &amp; Dock

Safety

Steering, Controls

Pumps

Fuel System

Seating &amp; Pedestals

Trailer

Tops &amp; Covers

Perform.

Propellers

Engine &amp; Care

Cleaning &amp; Care

Paint &amp; Paint Acc.

Fun &amp; Flotation

Topside Acc.

Cockpit &amp; Deck

Hardware, Fasteners

Camouflage

Misc.

Comm.

Newmar Digital Instruments for AC/DC Systems

- Provide comprehensive monitoring of onboard AC & DC electrical systems.
- They give quick and accurate information on all important aspects of electrical system status - voltage, current, power consumed, power available and AC frequency accuracy is +/- 1%.
- Programmable visual and audio alarms alert of abnormal system conditions: Low/high voltage and low/high frequency.

- All read-out modes and alarm programming of multiple functions are easily controlled via touch-pads on the instrument face.
- LCD displays are easily read in bright sunlight and feature five level adjustable back-lighting for conservation of night vision.
- All models are designed for through-bulkhead mounting.

Newmar ACE: AC Energy Monitor



- For 115/230 volt systems reads: 90-300 VAC, 0-150 amps, frequency from 40-70 Hz and power from 0-150 kW.
- Features alarm circuits for high/low voltage and high/low frequency.
- Current and voltage transformers are included.
- 12 or 24 volt source required to power meter.

Order No.	Mfg. No. / Description	List Price
699851	(023-4349-0) 2-1/2" Face	\$610.79 E0-9085400

Newmar DCE: DC Energy Monitor



- Displays volts, amps, energy used and remaining for 12 or 24 volt systems up to 500 amps and up to 3,000 amp-hour capacity.
- Monitor voltage on up to three separate banks.
- 500 amp shunt included.

Order No.	Mfg. No. / Description	List Price
699854	(023-4346-0) 2-1/2" Face	\$591.29 D0-3037400

Newmar DCV: DC Voltmeter



- Monitors three battery banks, 12 and/or 24 volt systems.
- Reads to the nearest 1/10 volt.
- Features a programmable high/low voltage alarm circuit for each bank.

Order No.	Mfg. No. / Description	List Price
700681	(DCV) 2-1/2" Face	\$351.39 E0-4536200

Newmar Remote Alarm Relay for DCE and ACE Energy Monitors



- All instruments shown have programmable alarms.
- A relay is available that activates remote indicators from the instrument alarm signal output terminal allowing remote activation and/or connection to the vessel's 12 or 24 volt alarm panel.
- Input signal: 5 VDC.
- Relay rating: 12/24 VDC, 10 amps.
- Dimensions: 2.4" x 1.4" x 1.5".

Order No.	Mfg. No. / Description	List Price
699863	(DIR)	\$88.39 D0-1707000

Newmar Generator Power Monitor



- This versatile and compact (4" x 4") color LED display instrument provides simultaneous read out of generator and shore power data: AC Voltage, Frequency, Amperage of two 120V legs of 240V circuit.
- Programmable alarm settings on each function produces 85 db audio alert as well as visual red blinking display.
- Large 1/2" high LED digits in high visibility green.
- 4 functions, all display simultaneously on one screen: Volts, Amps, Frequency.
- Hour meter displays when generator is off.
- Easy function and alarm programming via 4 button key pad, with on screen menu settings.
- 4 level adjustable LCD brightness settings.
- Programmable alarms: HIGH/LOW for volts and frequency and HIGH alarm for amps (2 lines). Alarm modes: Red warning color visual indication, plus built in 85 db audible, with output signal for external alarm relay.
- User programmable service hour interval settings and notification (password protected).
- 150 amp current transformers (2 X) provided.
- Low power consumption sleep mode (<20 ma) to conserve batteries.
- Operating volts: 9-33V DC. Sense voltage: 120/240V AC.
- Maximum power: 36 kW.
- Panel mount: 2-1/8" hole.
- Waterproof instrument face

Order No.	Mfg. No. / Description	List Price
699908	(VAHF)	\$1,249.99 E0-9473900

Newmar DC Energy Monitor



- Large LCD read-out design.
- Digits are easy-to-read 1-1/4" tall, allowing monitoring from a distance.
- Large button keypads make programming and function selection a breeze.
- All instrument ratings and functions are identical to the DCE.

Order No.	Mfg. No. / Description	List Price
699857	(DCE-VAH) 4-1/4" Face	\$767.89 D0-1341600

- Electronics
- Trolling Motors
- Instruments
- Electrical
- Lighting
- Anchor & Dock
- Safety
- Steering, Controls
- Pumps
- Fuel System
- Seating & Pedestals
- Trailer
- Tops & Covers
- Perform.
- Propellers
- Engine & Care
- Cleaning & Care
- Paint & Paint Acc.
- Fun & Flotation
- Topside Acc.
- Cockpit & Deck
- Hardware, Fasteners
- Camouflage
- Misc.
- Comm.

**Marpac Circuit Breakers with Switch Function - Bussmann 187 Series**



- Type III manual reset circuit breaker with On/Off switch capability.
- Switch is capable of 3,000 On/Off cycles @ 48V DC.
- Easily mounted to any flat surface.
- External ignition protected to ABYC E-11 standards.
- 5/16-18 threaded copper studs are plated for corrosion resistance.

Order No.	Description	List Price
7-1741	30 Amp Surface Mount	\$61.19 G0-0014000
7-1742	40 Amp Surface Mount	\$55.59 G0-5273000
7-1743	50 Amp Surface Mount	\$55.59 G0-5273000
7-1744	70 Amp Surface Mount	\$61.19 G0-0014000
7-1745	100 Amp Surface Mount	\$55.59 G0-5273000

**Blue Sea Thermal Circuit Breaker - Surface Mount**



- Drop in replacement for 185-Series Circuit Breakers.
- Visible reset lever shows open condition.
- Ignition protected - Safe for installation aboard gasoline powered boats.
- Meets SAE J1171 external ignition protection requirements.
- Weather resistant.
- Combines switching and circuit breaker function into one unit.
- "Trip Free" - cannot be held closed after trip.
- Maximum voltage: 48V DC.

Order No.	Mfg. No. / Description	List Price
379539	(7184-BSS) 60 Amp	\$53.29 F0-0373000

**Blue Sea Thermal Circuit Breaker - Surface Mount**

**Marpac High Amp Circuit Breakers - Bussmann 285 Series**



- Type III switchable with yellow manual reset lever.
- Waterproof.
- Stainless steel M6 threaded stud terminal, nuts and washers.
- Meets the stringent requirements for the SAE J1117 standard for ignition protection.

Order No.	Description	List Price
7-1720	50 Amp Panel Mount	\$50.99 G0-6143000
7-1725	80 Amp Panel Mount	\$46.79 G0-5313000
7-1731	30 Amp Surface Mount	\$40.79 G0-3372000
7-1732	40 Amp Surface Mount	\$41.19 G0-0672000
7-1733	50 Amp Surface Mount	\$41.19 G0-0672000
7-1736	60 Amp Surface Mount	\$45.39 G0-1403000
7-1734	70 Amp Surface Mount	\$41.19 G0-0672000
7-1735	100 Amp Surface Mount	\$45.99 G0-1803000

**Marpac High Amp Circuit Breakers**



- Type III manual reset.
- Waterproof to IP67 standards.
- Maximum voltage 42V DC.
- Stainless steel 1/4-28 threaded stud terminal, nuts and washers.

Order No.	Description	List Price
7-1713	50 Amp Surface Mount	\$29.99 G0-9002000
7-1716	60 Amp Surface Mount	\$29.99 G0-9002000

- Combines switching and circuit protection into a single device.
- Clear, single lever operation.
- Ignition protected - Safe for installation aboard gasoline powered boats.
- Meets SAE J1171 external ignition protection requirements.
- Waterproof.
- Maximum voltage: 48V DC.
- "Trip Free" - cannot be held "ON" during fault current condition.
- Large clearance around terminal studs accept heavy gauge wire lugs.
- Robust 5/16 M8 terminals provide high torque connections.

Order No.	Mfg. No. / Description	List Price
379533	(7135-BSS) 25 Amp	\$84.09 F0-6885000
379534	(7136-BSS) 30 Amp	\$84.09 F0-6885000
379535	(7138-BSS) 40 Amp	\$84.09 F0-6885000
379536	(7139-BSS) 50 Amp	\$84.09 F0-6885000



- Electronics
- Trolling Motors
- Instruments
- Electrical
- Lighting
- Anchor & Dock
- Safety
- Steering, Controls
- Pumps
- Fuel System
- Seating & Pedestals
- Trailering
- Tops & Covers
- Perform.
- Propellers
- Engine & Care
- Cleaning & Care
- Paint & Paint Acc.
- Fun & Flotation
- Topside Acc.
- Cockpit & Deck
- Hardware, Fasteners
- Camouflage
- Misc.
- Comm.



Marpac Mini Circuit Breakers



7-1264

- Manual push to reset operation.
- Optional waterproof boot available (7-1264).
- Voltage rated: DC 50V, AC 125V/250V.

Order No.	Description	List Price
7-1260	6 Amp	\$4.69
7-1261	10 Amp	\$4.89
7-1262	15 Amp	\$4.89
7-1263	20 Amp	\$5.59
7-1264	Waterproof Boot	\$3.29

Blue Sea Push Button Reset Only Circuit Breakers



379404



- Branch circuit breakers (can also be used for 24-hour circuit protection).
- Quick connect terminal style circuit breakers are incorporated into Blue Sea Systems WeatherDeck Waterproof Circuit Breaker Panels, Dual Battery Bank Main Distribution Panels, and 360 Distribution Panels.
- Compact design enables high density circuit protection configurations.
- Push-to-reset operation.
- "Trip Free" design cannot be held ON during fault current condition.
- Ignition protected - Safe for installation aboard gasoline powered boats.

Order No.	Mfg. No. / Description	List Price
379458	(7052-BSS) 5 Amp	\$5.49
379460	(7054-BSS) 10 Amp	\$5.49
379461	(7056-BSS) 15 Amp	\$5.49
379462	(7057-BSS) 20 Amp	\$5.49
379464	(7059-BSS) 30 Amp	\$5.49
379404	(4137-BSS) Push Button Reset Only Boot - Black	\$4.19

T-H Marine Trolling Motor Circuit Breaker Kit



- Protects trolling motors from damage.
- Contains: 50 amp circuit breaker.
- 3' of 8 gauge wire to battery.
- Kit includes: Mounting box, fasteners and second ring terminal for attaching trolling motor wire.

Order No.	Mfg. No. / Description	List Price
640075	(CBBK-1-DP)	\$65.69

Marpac Push Button Circuit Breakers



- Fits 15/32" mounting stem.
- Optional waterproof boot to protect against dirt and moisture available (7-1134).

Order No.	Description	List Price
7-1124	6 Amp 2 Per Package	\$6.89
7-1126	10 Amp 2 Per Package	\$6.49
7-1128	15 Amp 2 Per Package	\$6.79
7-1129	20 Amp 2 Per Package	\$7.09
7-1130	30 Amp 2 Per Package	\$7.09
7-1131	40 Amp 1 Per Package	\$6.59
7-1132	50 Amp 1 Per Package	\$9.39
7-1134	Waterproof Boot - 3 Per Package	\$5.59

Newmar Circuit Breakers - A Frame Size



698007



- Feature magnetic-hydraulic "trip-free" mechanism.
- Black toggle handles.
- #10 screw terminals on rear for wiring.
- 5-30 amp rated to 65 VDC or 277 VAC; 40 and 50 amp rated to 32 VDC or 120 VAC.
- UL recognized and CSA listed for AC and DC systems and meet USCG requirements as a qualified circuit protection device.

Order No.	Mfg. No. / Description	List Price
698019	(088-0051-2) 5 Amp Single Pole	\$21.49
698021	(088-0101-2) 10 Amp Single Pole	\$20.89
698033	(088-0151-2) 15 Amp Single Pole	\$20.89
698046	(568-0201-2) 20 Amp Single Pole	\$20.89
698057	(088-0251-2) 25 Amp Single Pole	\$21.49
698069	(088-0301-2) 30 Amp Single Pole	\$20.89
698083	(088-0501-2) 50 Amp Single Pole	\$20.89
698108	(089-0151-2) 15 Amp Double Pole	\$74.39
698110	(089-0301-2) 30 Amp Double Pole	\$67.19
698123	(089-0501-2) 50 Amp Double Pole	\$69.09
698007	(SCREWS) Black, Breaker Mounting Screw	\$0.39

Boater Sports Breaker Boot



- Waterproof, clear rubber boot for use with push button breakers.

Order No.	Mfg. No. / Description	List Price
1-51384	(51384) Clear	\$3.79

Electronics

Trolling Motors

Instruments

Electrical

Lighting

Anchor & Dock

Safety

Steering, Controls

Pumps

Fuel System

Seating & Pedestals

Trailer

Tops & Covers

Perform.

Propellers

Engine & Care

Cleaning & Care

Paint & Paint Acc.

Fun & Flotation

Topside Acc.

Cockpit & Deck

Hardware, Fasteners

Camouflage

Misc.

Comm.

**Marpac Circuit Breaker Kit**

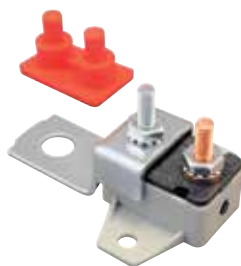

- Includes 50 amp inline circuit breaker, bracket and boot.
- Manual reset button.
- For use with higher amperage accessories.
- For use with 12V or 24V systems.

Order No.	Description	List Price	
<b>7-1169</b>	Circuit Breaker Kit	<b>\$7.39</b>	G0-5940000

**Marpac Circuit Breaker Bracket and Boot**



- Simplify the mounting of a trolling motor circuit breaker.
- Can be used with most either manual or automatic two prong circuit breakers.
- Included cover protects breaker terminals from the elements, reducing corrosion.

Order No.	Description	List Price	
<b>7-1170</b>	Bracket and Boot	<b>\$2.99</b>	G0-0020000

**Boater Sports Breaker Cover**



- Covers breaker terminals protecting them from elements and prevents corrosion.

Order No.	Mfg. No. / Description	List Price	
<b>2000326</b>	(BCV-1)	<b>\$1.79</b>	H0-7010000

**Marpac Resettable Circuit Breakers with Cycling Automatic Reset**



- Single pole thermal type breaker.
- Cycling automatic reset.
- SAE J553 & SAE J1171 compliant.
- For inline use, no mounting bracket required.
- For use with higher amperage accessories.
- For use with 12 volt systems.

Order No.	Description	List Price	
<b>7-1183</b>	30 Amp	<b>\$6.99</b>	G0-8640000
<b>7-1184</b>	40 Amp	<b>\$7.19</b>	G0-2840000
<b>7-1185</b>	50 Amp	<b>\$7.19</b>	G0-2840000

**Marpac Resettable Circuit Breakers**



- Inline circuit breaker.
- Manual reset button.
- For use with higher amperage accessories.
- For use with 12V or 24V systems.

Order No.	Description	List Price	
<b>7-1172</b>	20 Amp	<b>\$5.89</b>	G0-5930000
<b>7-1173</b>	30 Amp	<b>\$6.49</b>	G0-5340000
<b>7-1174</b>	40 Amp	<b>\$6.79</b>	G0-5540000
<b>7-1175</b>	50 Amp	<b>\$6.79</b>	G0-5540000

**Cole Hersee Circuit Breakers with Mounting Bracket**



- High quality plated steel with heavy gauge steel mounting bracket.
- Continuously resets until the overload is corrected.
- Protects electrical circuits and equipment.
- Dimensions: 2" L x .78" W x 1.38" H.
- Rated at 12V DC.
- Two #10-32 stud terminals with hex nuts and lock washers.

Order No.	Mfg. No. / Description	List Price	
<b>330785</b>	(30055-15BP) 15 Amp	<b>\$7.19</b>	G0-2840000
<b>330794</b>	(30055-20-BP) 20 Amp	<b>\$7.29</b>	G0-8840000
<b>330807</b>	(30055-30-BP) 30 Amp	<b>\$7.09</b>	G0-5740000
<b>330819</b>	(30055-40-BP) 40 Amp	<b>\$6.99</b>	G0-8640000
<b>330821</b>	(30055-50-BP) 50 Amp	<b>\$7.79</b>	G0-2250000

**Boater Sports Breaker Mounting Bracket**



- For convenient mounting of trolling motor breaker.
- Use with manual or automatic trolling motor breakers.

Order No.	Mfg. No. / Description	List Price	
<b>2000327</b>	(BRK-1)	<b>\$5.49</b>	H0-9230000

**Mar-Lan Circuit Breaker Bracket**

- Insulated brass bracket allows for mounting breaker directly to battery post for easy access.



Order No.	Description	List Price	
<b>205564</b>	Red	<b>\$7.99</b>	G0-5350000

**Boater Sports Manual Circuit Breakers**



- Manual circuit breaker for trolling motor.

Order No.	Mfg. No. / Description	List Price	
<b>2000226</b>	(BK/CB12320HB) 20 Amp	<b>\$7.69</b>	H0-1640000
<b>2000227</b>	(BK/CB12330HB) 30 Amp	<b>\$7.69</b>	H0-1640000
<b>2000228</b>	(BK/CB12340HB) 40 Amp	<b>\$7.69</b>	H0-1640000

Electronics

Trolling Motors

Instruments

Electrical

Lighting

Anchor & Dock

Safety

Steering, Controls

Pumps

Fuel System

Seating & Pedestals

Trailering

Tops & Covers

Perform.

Propellers

Engine & Care

Cleaning & Care

Paint & Paint Acc.

Fun & Flotation

Topside Acc.

Cockpit & Deck

Hardware, Fasteners

Camouflage

Misc.

Comm.

**Marpac ATC Plug-In Fuses**

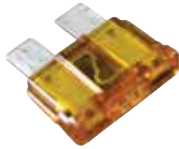

**Sold by box of 5 Packages only! Priced per Package.**

- Sold 3 per package.

Order No.	Description	Color	List Price	
7-3800	3 Amp	Violet	\$3.59	H0-5120000
7-3805	4 Amp	Pink	\$3.59	H0-5120000
7-3810	5 Amp	Tan	\$3.59	H0-5120000
7-3815	7.5 Amp	Brown	\$3.59	H0-5120000
7-3820	10 Amp	Red	\$3.59	H0-5120000
7-3825	15 Amp	Blue	\$3.59	H0-5120000
7-3830	20 Amp	Yellow	\$3.59	H0-5120000
7-3835	25 Amp	Clear	\$3.69	H0-1220000
7-3840	30 Amp	Green	\$3.49	H0-9020000
7-3845	40 Amp	Orange	\$3.69	H0-1220000

**Marpac Mini Plug-In Fuses**



**Sold by box of 5 Packages only! Priced per Package.**

- Sold 3 per package.

Order No.	Description	Color	List Price	
7-3855	2 Amp	Gray	\$4.29	H0-7520000
7-3860	3 Amp	Violet	\$4.29	H0-7520000
7-3865	4 Amp	Pink	\$4.29	H0-7520000
7-3870	5 Amp	Tan	\$4.29	H0-7520000
7-3875	7.5 Amp	Brown	\$4.29	H0-7520000
7-3880	10 Amp	Red	\$4.09	H0-5420000
7-3885	15 Amp	Blue	\$4.09	H0-5420000
7-3890	20 Amp	Yellow	\$3.69	H0-1220000
7-3895	25 Amp	Clear	\$4.29	H0-7520000
7-3900	30 Amp	Green	\$4.29	H0-7520000

**Handi-Man Plug-In ATC Fuse Kit**



- Contains an assortment of plug-in ATC fuses, including 10 amp (Qty. 6), 15 amp (Qty. 4), 20 amp (Qty. 4) and 30 amp (Qty. 3).
- 17 pieces.

Order No.	Mfg. No. / Description	List Price
731580	(970223)	\$11.29 H0-7760000

**Blue Sea MAXI Plug-In Fuse**



- Tin-plated connector blades for corrosion resistance.
- Visible indication of blown condition.
- Maximum voltage rating: 32V DC.
- Interrupt capacity: 1,000 amp.
- Sold 2 per pack.

Order No.	Mfg. No. / Description	List Price
379304	(5140-BSS) 50 Amp	\$3.19 F0-3220000

**Inline Fuse Holders for ATC Blade Fuses**



- Splash resistant protective cover.
- Length 4". Fuses not included.

**16 GAUGE YELLOW LEAD WIRE**

- Fuse size: 3-20 amp.

Order No.	Mfg. No. / Description	List Price
2000258	(BP/HHF-RP)	\$3.59 H0-5120000

**12 GAUGE YELLOW LEAD WIRE**

- Fuse size: 3-30 amp.

Order No.	Mfg. No. / Description	List Price
2000259	(BP/HHG-RP)	\$3.69 H0-1220000

**Inline Fuse Holders for MINI Fuses**



- Protective cover has removable straps.
- Length 4".
- Fuses not included.

**16 GAUGE BLACK LEAD WIRE**

Order No.	Mfg. No. / Description	List Price
2000261	(BP/HHL-RP) Fuse size: 2-20 Amp	\$3.89 H0-3320000

**12 GAUGE RED LEAD WIRE**

Order No.	Mfg. No. / Description	List Price
2000262	(BP/HHM-RP) Fuse size: 2-30 Amp	\$4.19 H0-1520000

**Marpac Water Resistant Plug-In Fuse Holder**



- For ATO/ATC fuses up to 30 amps.
- 12 gauge wire loop.
- Fuse not included.

Order No.	Description	List Price
7-3780	Plug-In Fuse Holder	\$3.39 G0-7220000

**Marpac ATC/ATO/Mini Fuse Center**



- This display includes the following:
  - (5) 7-3800 - ATC Plug-In Fuse - 3 amp
  - (5) 7-3805 - ATC Plug-In Fuse - 4 amp
  - (5) 7-3810 - ATC Plug-In Fuse - 5 amp
  - (5) 7-3815 - ATC Plug-In Fuse - 7.5 amp
  - (5) 7-3820 - ATC Plug-In Fuse - 10 amp
  - (5) 7-3825 - ATC Plug-In Fuse - 15 amp
  - (5) 7-3830 - ATC Plug-In Fuse - 20 amp
  - (5) 7-3835 - ATC Plug-In Fuse - 25 amp
  - (5) 7-3845 - ATC Plug-In Fuse - 40 amp
  - (5) 7-3855 - Mini Plug-In Fuse - 2 amp
  - (5) 7-3860 - Mini Plug-In Fuse - 3 amp
  - (5) 7-3865 - Mini Plug-In Fuse - 4 amp
  - (5) 7-3870 - Mini Plug-In Fuse - 5 amp
  - (5) 7-3875 - Mini Plug-In Fuse - 7.5 amp
  - (5) 7-3880 - Mini Plug-In Fuse - 10 amp
  - (5) 7-3885 - Mini Plug-In Fuse - 15 amp
  - (5) 7-3890 - Mini Plug-In Fuse - 20 amp
  - (5) 7-3895 - Mini Plug-In Fuse - 25 amp
  - (5) 7-3900 - Mini Plug-In Fuse - 30 amp
  - (10) 7-3780 - Plug-In Fuse Holder

Order No.	Description	List Price
7-3010	Mini Fuse Display	\$324.19 H0-1549100

Electronics

Trolling Motors

Instruments

Electrical

Lighting

Anchor & Dock

Safety

Steering, Controls

Pumps

Fuel System

Seating & Pedestals

Trailering

Tops & Covers

Perform.

Propellers

Engine & Care

Cleaning & Care

Paint & Paint Acc.

Fun & Flotation

Topside Acc.

Cockpit & Deck

Hardware, Fasteners

Camouflage

Misc.

Comm.

**Marpac AGA and AGC Fuses**



**Sold by box of 5 Packages only! Priced per Package.**

Order No.	Description	List Price
7-3675	AGA 20 Amp Sold 5 Per Package	\$3.79 HO-7220000
7-3680	AGA 30 Amp Sold 5 Per Package	\$3.79 HO-7220000
7-3685	AGC 1 Amp Sold 5 Per Package	\$3.79 HO-7220000
7-3690	AGC 1.5 Amp Sold 5 Per Package	\$3.79 HO-7220000
7-3695	AGC 2 Amp Sold 5 Per Package	\$3.79 HO-7220000
7-3700	AGC 2.5 Amp Sold 5 Per Package	\$3.79 HO-7220000
7-3705	AGC 3 Amp Sold 5 Per Package	\$3.79 HO-7220000
7-3710	AGC 4 Amp Sold 5 Per Package	\$3.79 HO-7220000
7-3715	AGC 5 Amp Sold 5 Per Package	\$3.79 HO-7220000
7-3720	AGC 7.5 Amp Sold 5 Per Package	\$3.79 HO-7220000
7-3725	AGC 10 Amp Sold 5 Per Package	\$3.59 HO-5120000
7-3730	AGC 15 Amp Sold 5 Per Package	\$3.79 HO-7220000
7-3735	AGC 20 Amp Sold 5 Per Package	\$3.59 HO-5120000
7-3740	AGC 25 Amp Sold 5 Per Package	\$3.79 HO-7220000
7-3745	AGC 30 Amp Sold 5 Per Package	\$3.79 HO-7220000
7-3795	AGC 40 Amp Sold 5 Per Package	\$4.39 HO-3620000
7-3750	AGC 50 Amp Sold 5 Per Package	\$6.49 HO-9830000

**Marpac Plastic Inline Fuse Holders**



- Accepts AGC glass type fuses 1/4" x 1-1/4".

**INCLUDES 10 AMP FUSE. 16 GAUGE WIRE WITH 8" LOOP**

Order No.	Description	List Price
7-0157	Fuse Holder	\$2.29 GO-3510000

**INCLUDES 20 AMP FUSE. 14 GAUGE WIRE WITH 8" LOOP**

Order No.	Description	List Price
7-1122	Fuse Holder	\$3.09 GO-7020000

**FUSE NOT INCLUDED. 8" WIRE LOOP**

Order No.	Description	List Price
7-1120	Fuse Holder	\$2.19 GO-7410000

**Marpac Plastic Inline Fuse Holder**



- Accepts glass type fuses 1/4" x 1-1/4".
- Includes 30 amp fuse. 12 gauge wire loop.
- Positive screw cap.

Order No.	Description	List Price
7-0158	Inline Fuse Holder	\$3.49 GO-4320000

**Marpac Panel Mount Fuse Holder**



- For use with glass type fuses 1/4" x 1-1/4" up to 15 amp.
- Sold each per card.

Order No.	Description	List Price
7-0159	Fuse Holder	\$3.99 GO-7620000

**Blue Sea Panel Mount AGC/MDL Fuse Holder**



- Replaces fuse holder found in Contura Waterproof Fuse Panels.
- Easy to open.
- Maximum amperage: 20 amp.

Order No.	Mfg. No. / Description	List Price
379467	(5021-BSS)	\$4.49 FO-4130000

**Marpac SFE Fuses**



**Sold by box of 5 Packages only! Priced per Package.**

Order No.	Description	List Price
7-3755	9 Amp Sold 5 Per Package	\$3.99 HO-9320000
7-3760	14 Amp Sold 5 Per Package	\$3.79 HO-7220000
7-3765	20 Amp Sold 5 Per Package	\$3.79 HO-7220000

**Marpac Waterproof Fuse Holder**



- Waterproof enclosure for reliable electrical connection.
- For up to 30 amps and 12 gauge wire.
- Includes: 20 amp fuse.

Order No.	Description	List Price
7-3785	Fuse Holder	\$3.29 GO-0220000

**Mar-Lan Industries Watertight Inline Fuse Holders**



- A push together watertight inline fuse holder molded of heat resistance non-breakable plastic.
- Fits 1/4" x 1-1/4" fuses.

Order No.	Mfg. No. / Description	List Price
205599	(2011-08-50C) 50 Amp	\$13.99 GO-7390000
205600	(2011-10-30C) 30 Amp	\$13.19 GO-4880000
205612	(2011-12-20C) 20 Amp	\$12.99 GO-0780000
205624	(2011-14-15C) 15 Amp	\$12.69 GO-0580000
205636	(2011-16-10C) 10 Amp	\$12.49 GO-7380000

**Marpac Square Face Panel Mount Fuse Holder**



- Square face panel mount fuse holder.
- For use with glass type fuses 1/4" x 1-1/4" up to 10 amp.
- Sold 2 per card.

Order No.	Description	List Price
7-0154	Panel Fuse Holder	\$4.09 GO-4720000

**Marpac Fuse Puller**



**Sold by box of 5 Packages only! Priced per Package.**

Order No.	Description	List Price
7-3790	Fuse Puller	\$8.69 HO-1250000

- Electronics
- Trolling Motors
- Instruments
- Electrical
- Lighting
- Anchor & Dock
- Safety
- Steering, Controls
- Pumps
- Fuel System
- Seating & Pedestals
- Trailering
- Tops & Covers
- Perform.
- Propellers
- Engine & Care
- Cleaning & Care
- Paint & Paint Acc.
- Fun & Flotation
- Topside Acc.
- Cockpit & Deck
- Hardware, Fasteners
- Camouflage
- Misc.
- Comm.

- Electronics
- Trolling Motors
- Instruments
- Electrical**
- Lighting
- Anchor & Dock
- Safety
- Steering, Controls
- Pumps
- Fuel System
- Seating & Pedestals
- Trailering
- Tops & Covers
- Perform.
- Propellers
- Engine & Care
- Cleaning & Care
- Paint & Paint Acc.
- Fun & Flotation
- Topside Acc.
- Cockpit & Deck
- Hardware, Fasteners
- Camouflage
- Misc.
- Comm.

**Marpac Glass Fuse Display**



• This display includes the following:

- (5) 7-3675 - AGA Fuse - 20 amp
- (5) 7-3680 - AGA Fuse - 30 amp
- (5) 7-3685 - AGC Fuse - 1 amp
- (5) 7-3690 - AGC Fuse - 1.5 amp
- (5) 7-3695 - AGC Fuse - 2 amp
- (5) 7-3700 - AGC Fuse - 2.5 amp
- (5) 7-3705 - AGC Fuse - 3 amp
- (5) 7-3710 - AGC Fuse - 4 amp
- (5) 7-3720 - AGC Fuse - 7.5 amp
- (5) 7-3725 - AGC Fuse - 10 amp
- (5) 7-3730 - AGC Fuse - 15 amp
- (5) 7-3735 - AGC Fuse - 20 amp
- (5) 7-3740 - AGC Fuse - 25 amp
- (5) 7-3745 - AGC Fuse - 30 amp
- (5) 7-3755 - SFE Fuse - 9 amp
- (5) 7-3760 - SFE Fuse - 14 amp
- (5) 7-3765 - SFE Fuse - 20 amp
- (5) 20 amp In-Line Fuse Holder
- (5) 30 amp In-Line Fuse Holder
- (5) 7-3790 - Fuse Puller

Order No.	Description	List Price
<b>7-3003</b>	Glass Fuse Display	<b>\$477.89</b> HO-3768200

**Blue Sea Battery Terminal Mount Fuse Block Kit**



- Easy to install (4) ATO/ATC fused circuits to the terminal of a battery.
- Mounts on the battery terminal stud.
- Screw terminals for securing wires.
- Accepts small format circuit labels.
- Insulating cover meets ABYC/USCG insulation requirements.
- Includes: A 4-circuit negative busbar, write on labels and (4) 16-14 AWG & (4) 12-10 AWG nylon insulated ring terminals.

Order No.	Mfg. No. / Description	List Price
<b>379368</b>	(5024-BSS)	<b>\$35.89</b> FO-2152000

**Newmar Battery Integrators**



- Enables charging of two separate banks without voltage drop, yet maintains 100% isolation at all other times. For systems of three banks or more, an additional unit must be installed for each additional bank.
- Heavy duty silver-plated contactor, continuous duty rated to 100 amps or 200 amps depending on model.
- Voltage sense circuit, epoxy encapsulated and heavy duty continuous rated solenoid are all designed for use in marine environments.
- Easy three-wire hook up for two bank systems.
- 12 volt, 100 amp model has ignition protection rating.

Order No.	Mfg. No. / Description	List Price
<b>700164</b>	(BI-100) 12 volt 100 Amp Continuous	<b>\$212.49</b> E0-7395100
<b>700170</b>	(BI-200) 12 volt 200 Amp Continuous	<b>\$379.39</b> E0-4548200
<b>700167</b>	(BI-24100) 24 volt 100 Amp Continuous	<b>\$233.39</b> E0-4057100

**Newmar DC UPS: StartGuard**



- The abrupt DC system voltage drop that accompanies engine starting can cause communication and navigation electronics to dump programmed memory.
- StartGuard solves this problem by providing supplemental voltage to sensitive electronics while the engine is cranked.
- It contains a sealed rechargeable battery which is switched on-line to electronics when the starter switch or solenoid is engaged.
- Input voltage: 13.8 - 14.8 VDC nominal, 15.5 VDC max. Output: 20 amps max.

Order No.	Mfg. No. / Description	List Price
<b>700203</b>	(NS-12-20) Dimensions: 8.25" x 4.9" x 3.5"	<b>\$273.19</b> E0-9840200

**Newmar Battery Isolators**



- Allow charging multiple batteries automatically from one or two alternators and prevent discharge or dumping of one battery into another.
- Each battery is charged according to its need without overcharging.
- Rated for up to 48 volts DC, negative ground.
- Conservatively rated diodes and a rustproof anodized aluminum heat sink case.
- Heavy duty construction.
- Stainless steel mounting hardware provided.
- Protective covers provided for terminals.

**MAXIMUM AMPERAGE INPUT CAPACITY: 70 AMPS**

Order No.	Mfg. No. / Description	List Price
378679	(1-2-70) 1 Alternator Source 2 Battery Banks	\$122.69 H0-1637000
378706	(1-3-70) 1 Alternator Source 3 Battery Banks	\$235.99 H0-9514100
378693	(2-3-70) 2 Alternator Sources 3 Battery Banks	\$333.39 H0-3000200

**MAXIMUM AMPERAGE INPUT CAPACITY: 120 AMPS**

Order No.	Mfg. No. / Description	List Price
378681	(1-2-120) 1 Alternator Source 2 Battery Banks	\$238.19 H0-1924100
700161	(1-3-120) 1 Alternator Source 3 Battery Banks	\$246.59 E0-4948100
378700	(2-3-120) 2 Alternator Sources 3 Battery Banks	\$489.39 E0-4076300

**MAXIMUM AMPERAGE INPUT CAPACITY: 165 AMPS**

Order No.	Mfg. No. / Description	List Price
378710	(1-3-165) 1 Alternator Source 3 Battery Banks	\$354.79 E0-9066200

**Marinco - BEP Products Battery Distribution Cluster**



- This system ensures you will always have a fully charged reserve battery.
- When the switch is in position one, battery one becomes the sensing battery for the VSR.
- Battery two, which is in isolation, will be charged via the VSR when the engine is running ensuring it is always fully charged.
- When the switch is in position two, battery two becomes the sensing battery and battery one is charged via the VSR.

Order No.	Mfg. No. / Description	List Price
702085	(716SQ140ADVS) Square	\$240.19 F0-3186100

**Cole Hersee Continuous Duty Solenoids**



- Insulated.
- SPST normally open contacts.
- Copper contacts.
- Large (power circuit) battery studs; copper 5/16"-24 thread.
- Small (control circuit) coil studs; steel 10-32 thread.
- Bracket mounting holes 5/16" x 19/32" on 2-13/64" centers.
- Hex nuts and lock washers included.

**PLATED STEEL HOUSING**

- Continuous rating: 65 amp.
- 12 volt.
- Copper terminals, 10-32 thread and 5/16" - 24 thread.
- UL Marine and CE/ISO Listed.
- Hex nuts and lock washers included.

Order No.	Mfg. No. / Description	List Price
330780	(24059-08-BP)	\$32.59 G0-4812000

**BLACK PVC COATED PLATED STEEL HOUSING**

- Continuous rating: 85 amp.
- 24 volt.
- Copper terminals, 10-32 thread and 5/16" - 24 thread.
- UL Marine and CE/ISO Listed.
- Hex nuts and lock washers included.

Order No.	Mfg. No. / Description	List Price
330782	(24063-08)	\$34.99 G0-4432000

**Marinco - BEP Products Battery Distribution Cluster**



- For twin outboard engine with three battery banks.
- Designed for twin engine installations.
- It allows the port engine to charge both the port start battery and the house battery when the port VSR is engaged.
- It also allows the starboard engine to charge both the starboard start battery and the house battery when the starboard VSR is engaged.
- This gives you a combined charge from two engines into the house battery until the voltage regulators on both engines control the charge.
- It also allows you to charge the house battery if steaming on one engine.

Order No.	Mfg. No. / Description	List Price
702090	(717-140ADVSR)	\$417.19 F0-3029200

**Marpac Battery Cutoff Switch with Key**

- Don't drain the battery, cut it off completely!
- Removable key acts as theft deterrent.
- Weather resistant rubber cap.
- 100 amp @ 12V continuous.
- 1/4" diameter mounting bolts.



Order No.	Description	List Price
7-51030	Battery Cutoff Switch with Key	\$18.79 G0-9521000

- Electronics
- Trolling Motors
- Instruments
- Electrical
- Lighting
- Anchor & Dock
- Safety
- Steering, Controls
- Pumps
- Fuel System
- Seating & Pedestals
- Trailering
- Tops & Covers
- Perform.
- Propellers
- Engine & Care
- Cleaning & Care
- Paint & Paint Acc.
- Fun & Flotation
- Topside Acc.
- Cockpit & Deck
- Hardware, Fasteners
- Camouflage
- Misc.
- Comm.

**Marpac Battery Main Switch - On/Off**



- Unique ergonomic and aesthetic knob design.
- Knobs removable for isolation/safety.
- Robust glass fiber reinforced nylon enclosure.
- Removable windows for unobstructed wiring.
- 3 mounting options: Surface mount, front panel mount and rear panel mount.
- Terminal studs: M10 (3/8").
- Cranking rating (30 seconds): 900 amps, intermittent rating (5 minutes): 500 amp, continuous rating: 300 amp.
- Voltage rating: 48V DC.

Order No.	Description	List Price
7-0381	Sold Each	\$29.99
7-0381B	Sold Pack of 10	\$29.99

**Marpac Battery Selector Switch - 1-2-Both-Off**



- Unique ergonomic and aesthetic knob design.
- Knobs removable for isolation/safety.
- Robust glass fiber reinforced nylon enclosure.
- Removable windows for unobstructed wiring.
- 3 mounting options: Surface mount, front panel mount and rear panel mount.
- Terminal studs: M10 (3/8").
- Cranking rating (30 seconds): 900 amps, intermittent rating (5 minutes): 500 amp, continuous rating: 300 amp.
- Voltage rating: 32V DC.

Order No.	Description	List Price
7-0382	Sold Each	\$39.99
7-0382B	Sold Pack of 10	\$39.99

**Marpac Battery Switch**



- Select from battery bank 1, battery bank 2 or both for charging or emergency starting.
- Can be mounted on or behind a panel.
- Rated at 300 amps.
- Copper studs for maximum conductivity.
- Nickel plated studs for maximum corrosion resistance.
- Longer studs for attaching more cable terminals.
- Uses up to 4/0 AWG battery cables.

Order No.	Description	List Price
7-0380	Battery Selector Switch	\$35.29

**Marpac Battery Selector Switch**



- Allows separate and combined battery selection.
- Use as an emergency main disconnect switch in the event of an electrical problem.
- Make before break design.
- Ignition protected.
- Manufactured by PERKO, Inc.
- 250 amps continuous, 360 amps intermittent.
- For use with 6, 12, 24 or 32 volt alternator/generator systems.

Order No.	Description	List Price
7-0378	Battery Selector Switch	\$49.59

**Blue Sea m-Series Mini On/Off Battery Switch with Key**



- Ignition protected.
- Single circuit - ON-OFF.
- Case design allows surface, front panel or rear panel mounting.
- Isolating cover with snap-on sections protects rear contacts.
- 300 amps continuous rating for outboards and small gasoline or diesel engines.
- Voltage maximum operating: 48V DC.

Order No.	Mfg. No. / Description	List Price
379758	(6005-BSS)	\$32.29

**Blue Sea m-Series Mini On/Off Battery Switch with Knob**



- Ignition protected.
- Single circuit - ON-OFF.
- Case design allows surface, front panel or rear panel mounting.
- Isolating cover with snap-on sections protects rear contacts.
- 300 amps continuous rating for outboards and small gasoline or diesel engines.
- Voltage maximum operating: 48V DC.

Order No.	Mfg. No. / Description	List Price
379759	(6006-BSS)	\$32.29

**Blue Sea m-Series Mini Selector Battery Switch**



- Ignition protected.
- Selector 4 position.
- Battery combine: Yes.
- Switches isolated battery banks to all loads or combines battery banks to all loads.
- Case design allows surface, front panel or rear panel mounting.
- Isolating cover with snap-on sections protects rear contacts.
- 300 amps continuous rating for outboards and small gasoline or diesel engines.
- Voltage maximum operating: 32V DC.

Order No.	Mfg. No. / Description	List Price
379696	(6007-BSS)	\$43.09

**Blue Sea m-Series Mini Dual Circuit Plus™ Battery Switch**



- Ignition protected.
- Dual circuit plus.
- Battery combine: Yes.
- Simultaneously switches two isolated battery banks or combines battery banks to all loads.
- Case design allows surface, front panel or rear panel mounting.
- Isolating cover with snap-on sections protects rear contacts.
- 300 amps continuous rating for outboards and small gasoline or diesel engines.
- Voltage maximum operating: 32V DC.

Order No.	Mfg. No. / Description	List Price
379698	(6011-BSS)	\$53.69

**Blue Sea e-Series Battery Switches**

- 350 amps continuous rating for inboard gasoline or diesel engines.
- Ignition protected.
- Tin-plated copper studs for maximum conductivity and corrosion resistance.
- Accepts up to 4/0 AWG battery cables.
- Studs accept 3/8" ring terminals.
- 7/8" stud length accepts multiple cable terminals.
- One-piece stainless flange nuts ensure safe and secure connections.
- Tactile indicator conveys knob position by feel.
- Case design allows surface, front panel or rear panel mounting.
- Dimensions: 3.85" x 3.85".

**Blue Sea e-Series Dual Circuit Plus™ Battery Switch**



- Simultaneously switches two isolated battery banks or combines battery banks to all loads.
- Can not be used to switch positive and negative conductors because of the combine features.
- Battery combine: Yes.
- Continuous rating 350 amps (per circuit).
- Voltage maximum operating: 32V DC.

Order No.	Mfg. No. / Description	List Price
<b>379761</b>	(5511E-BSS)	<b>\$65.99</b> F0-9164000

**Blue Sea e-Series Selector 4 Position**



- Switches isolated battery banks to all loads or combines battery banks to all loads.
- Battery combine: Yes.
- Continuous rating 350 amps.
- Voltage maximum operating: 32V DC.

Order No.	Mfg. No. / Description	List Price
<b>379771</b>	(9001E-BSS)	<b>\$51.79</b> F0-5263000

**Blue Sea e-Series Selector 4 Position with AFD**



- Switches isolated battery banks to all loads or combines battery banks to all loads.
- Includes AFD (Alternator Field Disconnect).
- Battery combine: Yes.
- Continuous rating 350 amps.
- Voltage maximum operating: 32V DC.

Order No.	Mfg. No. / Description	List Price
<b>379686</b>	(9002E-BSS)	<b>\$57.19</b> F0-3004000

**Blue Sea e-Series Single Circuit ON-OFF**



- Switches a single battery to a single load group.
- Continuous rating 350 amps.
- Voltage maximum operating: 48V DC.

Order No.	Mfg. No. / Description	List Price
<b>379775</b>	(9003E-BSS)	<b>\$48.39</b> F0-7833000

**Blue Sea HD-Series Heavy Duty On/Off Battery Switch**



- Up to 600 amps continuous rating for large diesel engines.
- Ignition protected.
- Tin-plated copper studs for maximum conductivity and corrosion resistance.
- Accepts up to 4/0 AWG battery cables.
- Studs accept 1/2" ring terminals.
- 7/8" stud length accepts multiple cable terminals.
- Case design allows surface or rear mounting options.
- One-piece stainless flange nuts ensure safe and secure connections.
- Dimensions: 3.85" x 3.85".
- Tactile indicator conveys knob position by feel.
- Switches a single battery to a single load group.
- Continuous rating 600 amps.
- Voltage maximum operating: 32V DC.

Order No.	Mfg. No. / Description	List Price
<b>379691</b>	(3000-BSS)	<b>\$94.89</b> F0-2466000

**Blue Sea Add-A-Battery Kits**

**Blue Sea Add-A-Battery Kit - 120A**



- Simplifies switching and automates charging for a 120A, two battery bank solution for inboard and outboard powered boats.
- Ignition protected.
- For alternators up to 120A.
- Includes: e-Series Dual Circuit Plus Battery Switch (5511E) and the Automatic Charging Relay.

Order No.	Mfg. No. / Description	List Price
<b>379773</b>	(7650-BSS)	<b>\$171.49</b> F0-4002100

**Blue Sea Mini Add-A-Battery Kit - 65 Amps**



- Simplifies switching and automates charging for a 65A, two battery bank solution for outboard powered boats.
- Ignition protected.
- For alternators up to 65A.
- Includes: m-Series Dual Circuit Plus Battery Switch (6011) and the Automatic Charging Relay.

Order No.	Mfg. No. / Description	List Price
<b>379770</b>	(7649-BSS)	<b>\$125.39</b> F0-7778000

- Electronics
- Trolling Motors
- Instruments
- Electrical
- Lighting
- Anchor & Dock
- Safety
- Steering, Controls
- Pumps
- Fuel System
- Seating & Pedestals
- Trailer
- Tops & Covers
- Perform.
- Propellers
- Engine & Care
- Cleaning & Care
- Paint & Paint Acc.
- Fun & Flotation
- Topside Acc.
- Cockpit & Deck
- Hardware, Fasteners
- Camouflage
- Misc.
- Comm.



**Guest Heavy Duty Diesel Power Battery Switches**

**GUEST**



378643



378667



378655

- For 6V, 12V, 24V or 36V systems.
- Built with heavy duty copper sweep contacts to ensure positive circuit control.
- Rugged internal components are protected by a tough, impact resistant polycarbonate housing that is impervious to the elements.
- All feature Alternator Field Disconnect (AFD) allowing selection of any position, including "off", without damage to alternator or electrical system.
- Cable lug size: 1/2".

**HEAVY DUTY ON/OFF SWITCH**

- 450A Continuous/800A Momentary.

Order No.	Mfg. No. / Description	List Price
378655	(2303A)	\$239.69 F0-8776100

**EXTRA-DUTY ON/OFF SWITCH**

- 600A Continuous/1,000A Momentary.
- Includes 3 studs.

Order No.	Mfg. No. / Description	List Price
378667	(2304A)	\$246.79 F0-5727100

**BATTERY SELECTOR SWITCH**

- 360A Continuous/600A Momentary.

Order No.	Mfg. No. / Description	List Price
378643	(2300A)	\$176.29 F0-0432100

**Marinco - BEP Products Battery Selector Switch**

**MARINCO**  
BEP PRODUCTS



- Ignition protected.
- Three removable side plates on sides for access of up to 1/0 cables plus a rear cover insulating the rear terminals against any short circuits.
- Can be either surface or recess mounted by cutting a 2.1" hole.
- Operation: 1-2-Both-Off.
- 200A Continuous/300A Intermittent/1,000A Cranking.
- Dimensions: 2.75" x 2.75" x 3".
- 48 volts DC maximum.

Order No.	Mfg. No. / Description	List Price
702070	(701S)	\$44.79 F0-5313000

**Guest Universal Mount Selector Switch without AFD**

**GUEST**



- Rugged internal components protected by a tough, impact resistant polycarbonate housing.
- Longer stud lengths for improved assembly and easier cable routing.
- Built with heavy duty copper sweep contacts to ensure positive circuit control.
- Cable lug size: 3/8".
- 230A Continuous/345A Momentary.
- Dimensions: 5" D x 2-3/4" H.

Order No.	Mfg. No. / Description	List Price
378668	(2111A)	\$39.09 F0-6372000

**Marinco - BEP Products Pro Installer Battery Selector Switches**

**MARINCO**  
BEP PRODUCTS



- Meet global industry standards UL1107, CE and ABYC.
- Ignition protected.
- IP66 rated.
- Removable side plates.
- Ergonomic removable switch knob.
- Operation: 1-2-Both-Off.
- 400A Continuous/600A Intermittent/1,500A Cranking.
- Tinned copper 10mm (3/8") studs.
- Dimensions: 3.85" x 3.85" x 3.62".
- 48 volts DC maximum.

Order No.	Mfg. No. / Description	List Price
378646	(771-S) Standard Mount	\$60.49 F0-4324000
378649	(771-S-EZ) EZ-Mount	\$76.09 F0-6235000

**Marinco - BEP Products Contour Battery Master Switch**

**MARINCO**  
BEP PRODUCTS



- Ignition protected.
- Control knob can be removed by switching to an counter-clockwise 45° position.
- Three removable side plates on sides for access of up to 1/0 cables plus a rear cover insulating the rear terminals against any short circuits.
- Can be either surface or recess mounted by cutting a 2.1" hole.
- Operation: On/Off.
- 275A Continuous/455A Intermittent/1,250A Cranking.
- Dimensions: 2.75" x 2.75" x 3".
- 48 volts DC maximum.

Order No.	Mfg. No. / Description	List Price
702050	(701)	\$34.39 F0-7042000

**Marinco - BEP Products Easyfit™ Battery Switch**

**MARINCO**  
BEP PRODUCTS



- Ignition protected.
- Created for installations where switches need to be recessed through varying thicknesses of panels. Easily removable threaded ring allows for panel thicknesses up to 3/4".
- Same features as the 701 with the removable knob 45° past the off position.
- Includes removable back cover ensuring that it meets ABYC requirements.
- The switch can also be surface mounted.
- Operation: On/Off.
- 275A Continuous/455A Intermittent/1,250A Cranking.
- Dimensions: 2.7" x 2.7" x 4.3".
- 48 volts DC maximum.

Order No.	Mfg. No. / Description	List Price
702045	(700)	\$39.89 F0-2972000

- Electronics
- Trolling Motors
- Instruments
- Electrical
- Lighting
- Anchor & Dock
- Safety
- Steering, Controls
- Pumps
- Fuel System
- Seating & Pedestals
- Trailer
- Tops & Covers
- Perform.
- Propellers
- Engine & Care
- Cleaning & Care
- Paint & Paint Acc.
- Fun & Flotation
- Topside Acc.
- Cockpit & Deck
- Hardware, Fasteners
- Camouflage
- Misc.
- Comm.

**Marinco - BEP Products Heavy Duty Battery Switch**



- Ignition protected.
- Well suited to larger vessels.
- Can be rear panel or surface mounted.
- Operation: On/Off.
- 600A Continuous/800A Intermittent/2,500A Cranking.
- Dimensions: 4" x 4" x 3.5".
- 48 volts DC maximum.

Order No. Mfg. No. / Description List Price  
**702055** (720) **\$97.59** F0-1386000

**Marinco - BEP Products Heavy Duty Battery Selector Switch**



- Housed in the same module as the 720, it includes the same removable plates and back cover.
- Can be rear panel or surface mounted.
- Operation: 1-2-Both-Off.
- 600A Continuous/800A Intermittent/2,500A Cranking.
- Dimensions: 4" x 4" x 3.5".
- 48 volts DC maximum.

Order No. Mfg. No. / Description List Price  
**702060** (721) **\$73.89** F0-2715000

**Cole Hersee Master Disconnect Switch**



- Brass case with chrome plated lever.
- For 6-36V DC systems.
- UL Marine listed/UL Ratings.
- Fits panels through 15/16" thick.
- Terminals: (2) 3/8" copper studs.
- Brass mounting stem 3/4" diameter, 1-13/32" long.

**SINGLE POLE, TWO POSITIONS: OFF-ON**

- Will disconnect the battery circuit only.
- Rating: 175 amps continuous, 1,000 amps intermittent, 15 seconds ON, 5 minutes OFF.

Order No. Mfg. No. / Description List Price  
**300551** (M-284-01-BP) S.P.S.T. **\$56.09** G0-8573000

**Marinco - BEP Products Remote Operated Battery Switches**



- Motor driven by remote operation.
- Battery switch can be mounted alongside battery, reducing cable lengths and cable sizes.
- Manual override option to meet CE/ABYC requirements.
- LED status identification for remote control switch.
- Can be either surface or rear panel mounted.
- 275A Continuous/455A Intermittent/1,250A Cranking.
- Dimensions: 2.7" x 2.7" x 4".
- 9.5-32 volts DC maximum.

Order No. Mfg. No. / Description List Price  
**702065** (701-MD) Operation: On/Off **\$207.09** F0-6944100

**WITH OPTICAL SENSOR**

- Ability to control different voltage circuits.
- Can be used to switch positive or negative lines.
- Main contacts can be isolated from control circuit allowing operation via another battery source.
- 500A Continuous/700A Intermittent/2,500A Cranking.
- Dimensions: 4" x 4" x 4.33".
- 9.5-32 volts DC maximum.

Order No. Mfg. No. / Description List Price  
**702095** (720-MDO) Operation: On/Off **\$270.79** F0-5598100

**Cole Hersee Battery Selector/Master Disconnect Switch**



- Heavy duty construction vaporproof, weather-, dust- and corrosion-resistant.
- Durable, fracture-resistant, high temperature plastic case, knob and insulator.
- Can be surface mounted or installed through a 3-5/16" diameter hole in the panel.
- Flange diameter 6" and overall height 2-5/8".
- Terminals: (3) 3/8" copper studs.
- For 6-36V DC systems.
- Rating: 310 amps continuous, 500 amps intermittent.
- Ignition protected. UL Marine listed.

Order No. Mfg. No. / Description List Price  
**300765** (M-750) **\$48.99** G0-2823000

**Newmar AC Selector Switches**



- The switch eliminates the safety hazard and/or damage that can occur if two AC sources are applied to the same circuit simultaneously.
- Fitted with a compact escutcheon plate with engraved switch position nomenclature.
- 115/230 VAC.
- The switches carry UL and CSA approval, are CE marked, and feature heavy duty contacts and a positive step cam mechanism for precise contact closure.
- May be installed in panel with thickness up to 1/4".

Order No. Mfg. No. / Description List Price  
**700005** (SS SWITCH 3) 3.0 kw 2 Poles **\$144.19** E0-4180100  
**699984** (SS SWITCH 7.5) 7.5 kw 2 Poles **\$254.69** H0-1825100  
**699998** (SS SWITCH 15) 15 kw 2/4 Poles **\$425.39** E0-4091300

- Electronics
- Trolling Motors
- Instruments
- Electrical
- Lighting
- Anchor & Dock
- Safety
- Steering, Controls
- Pumps
- Fuel System
- Seating & Pedestals
- Trailer
- Tops & Covers
- Perform.
- Propellers
- Engine & Care
- Cleaning & Care
- Paint & Paint Acc.
- Fun & Flotation
- Topside Acc.
- Cockpit & Deck
- Hardware, Fasteners
- Camouflage
- Misc.
- Comm.

**Perko Fig. 8511 Compact Battery Selector Switch**



542531



542530

- Ignition protected.
- Requires 1/3rd less space to mount.
- Same bolt patterns as Popular 8500 Series.
- Popular 90° easy to identify position rotation.
- Diameter 4-3/4", depth 1-7/8".
- For use with 12, 24 and 32 volt marine electrical systems.
- Higher capacity - 315 amps continuous, 450 amps intermittent.
- Four removable skirt panels for easy cable access and mounting.

Order No.	Mfg. No. / Description	List Price
542530	(8511 DP)	\$53.09

**USA DESIGN - LIMITED EDITION**

Order No.	Mfg. No. / Description	List Price
542531	(8511DPOUSA)	\$38.79

**Perko Fig. 9611 Compact Main Battery Disconnect Switch**



543988



543987

- Ignition protected.
- Requires 1/3rd less space to mount.
- Same bolt patterns as Popular 8500 Series.
- Popular 90° easy to identify position rotation.
- Diameter 4-3/4", depth 1-7/8".
- For use with 12, 24 and 32 volt marine electrical systems.
- Higher capacity - 315 amps continuous, 450 amps intermittent.
- Four removable skirt panels for easy cable access and mounting.

Order No.	Mfg. No. / Description	List Price
543987	(9611 DP)	\$52.39

**USA DESIGN - LIMITED EDITION**

Order No.	Mfg. No. / Description	List Price
543988	(9611DPOUSA)	\$38.79

**Perko Medium Duty Battery Selector Switches**



- Ignition protected.
- Diameter 5-1/4".
- Depth 2-5/8".
- For use with 12, 24 and 32 volt marine electrical systems.
- 250 amps continuous, 360 amps intermittent.
- When used with Non-Unitized Alternators, these models will interrupt the field current (reducing the possibility of damage) if turned "OFF" with the engine running.

Order No.	Mfg. No. / Description	List Price
542515	(8501 DP)	\$50.99
5315148	(8502 DP) With Key Lock	\$79.79
542527	(8503 DP) With Alternator Field Disconnect	\$60.79

**Perko Medium Duty Main Battery Disconnect Switches**



- Ignition protected.
- Diameter 5-1/4", depth 2-5/8".
- For use with 12, 24 and 32 volt marine electrical systems.
- 250 amps continuous, 360 amps intermittent.
- When used with Non-Unitized Alternators, these models will interrupt the field current (reducing the possibility of damage) if turned "OFF" with the engine running.

Order No.	Mfg. No. / Description	List Price
543985	(9601 DP)	\$48.89
543986	(9603 DP) With Alternator Field Disconnect	\$69.59

**Perko Fig. 8603 Heavy Duty Battery Selector Switch with AFD**



- Ignition protected.
- Alternator Field Disconnect Model.
- Diameter 5-1/4", depth 3-3/8".
- For use with 6, 12, 24 and 32 volt marine electrical systems.
- 380 amps continuous, 850 amps intermittent.
- When used with Non-Unitized Alternators, these models will interrupt the field current (reducing the possibility of damage) if turned "OFF" with the engine running.

Order No.	Mfg. No. / Description	List Price
542538	(8603 DP)	\$181.29

**Perko Fig. 9703 Heavy Duty Battery Disconnect Switch with AFD**



- Ignition protected.
- Alternator Field Disconnect Model.
- Diameter 5-1/4", depth 3-3/8".
- For use with 6, 12, 24 and 32 volt marine electrical systems.
- 450 amps continuous, 1,200 amps intermittent.
- When used with Non-Unitized Alternators, these models will interrupt the field current (reducing the possibility of damage) if turned "OFF" with the engine running.

Order No.	Mfg. No. / Description	List Price
543990	(9703 DP)	\$181.09

**Marpac Standard Fuse Blocks**



7-0478

- Heavy duty black molded base.
- Use with SFE or AGC fuses up to 20 amps.
- 8-32 terminal screws.
- Tip plated brass fuse clips.

Order No.	Description	List Price
7-0478	4 Gang	\$9.59
7-1111	6 Gang	\$13.29

**Marpac Hot Feed Fuse Blocks**



7-1115

- Heavy duty black molded base.
- Use with SFE or AGC fuses up to 20 amps.
- Common bus bar connects hot side of fuses for power feed.
- 8-32 terminal screws and stud terminals for power connections.
- Tip plated brass fuse clips.

Order No.	Description	List Price
7-1115	4 Gang	\$8.59
7-1116	6 Gang	\$13.59
7-1117	8 Gang	\$17.29

**Marpac Combination Fuse Blocks**



7-0523

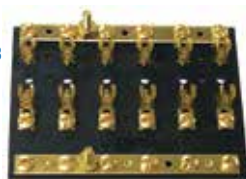

- Heavy duty black molded base.
- Use with SFE or AGC fuses up to 20 amps.
- Common bus bar connects hot side of fuses for power feed.
- Separate bus bar for ground or unfused common hot feed.
- 8-32 terminal screws and stud terminals for power/ground connections.
- Tip plated brass fuse clips.

Order No.	Description	List Price
7-0522	4 Gang	\$12.59
7-0523	6 Gang	\$16.09
7-0532	8 Gang	\$19.69

**Sierra Standard Fuse Blocks**



7001800

- Fuse block for glass tube fuses.
- Use with SFE, AGC or MDL fuses up to 20 amps.
- Heavy duty black molded base.
- 8-32 terminal screws.
- Tip plated brass fuse clips.

Order No.	Mfg. No. / Description	List Price
7001800	(FS40510-1) 4 Gang	\$14.06
7001802	(FS40520-1) 6 Gang	\$16.31

**Sierra Hot Feed Fuse Blocks**

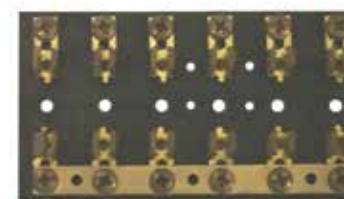

7001820

- Use with SFE, AGC or MDL fuses up to 20 amps.
- Common bus bar connects hot side of fuses for power lead.
- Heavy duty black molded base.
- 8-32 terminal screws and stud terminal for power connection.
- Tip plated brass fuse clips.

Order No.	Mfg. No. / Description	List Price
7001816	(FS40590-1) 4 Gang	\$14.49
7001820	(FS40600-1) 6 Gang	\$20.49
7001822	(FS40610-1) 8 Gang	\$27.49

**Sierra Hot Feed/Common Ground Fuse Blocks**

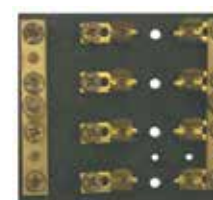

7001808

- Use with SFE, AGC or MDL fuses up to 20 amps.
- Common bus bar connects hot side of fuses for power lead.
- Heavy duty black molded base.
- Separate bus bar for ground or unfused common hot feed.
- 8-32 terminal screws and stud terminal for power/ground connection.
- Tip plated brass fuse clips.

Order No.	Mfg. No. / Description	List Price
7001808	(FS40550-1) 4 Gang	\$18.49
7001810	(FS40560-1) 6 Gang	\$21.99
7001812	(FS40570-1) 8 Gang	\$30.99

**Blue Sea ST-Glass Fuse Block with Negative Bus and Cover**



- Can be used for 24-hour circuits.
- Screw terminals for securing wires.
- Clear insulating cover satisfies ABYC/USCG insulation requirements, accepts Large Format Labels and provides stores for spare fuses.
- Tin-plated phosphor bronze fuse clips are encapsulated and cannot be sprung.
- Amperage maximum operating: 100A per block, 30A per circuit.
- Fuse type: AGC or MDL Fuses.
- Dimensions: 3-1/2" x 5" x 1-1/4".
- Voltage maximum operating: 32V DC.
- Fuses sold separately.



Order No.	Mfg. No. / Description	List Price
379366	(5015-BSS) 6 Circuits	\$44.49

- Electronics
- Trolling Motors
- Instruments
- Electrical
- Lighting
- Anchor & Dock
- Safety
- Steering, Controls
- Pumps
- Fuel System
- Seating & Pedestals
- Trailer
- Tops & Covers
- Perform.
- Propellers
- Engine & Care
- Cleaning & Care
- Paint & Paint Acc.
- Fun & Flotation
- Topside Acc.
- Cockpit & Deck
- Hardware, Fasteners
- Camouflage
- Misc.
- Comm.

**Marpac ATO/ATC Fuse Blocks with Ground Bus Bar**



7-0520

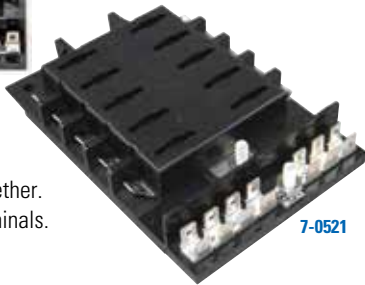

7-0521

- Flame resistant reinforced polyester base.
- For ATC/ATC fuses.
- Interlocking modules snap together.
- 1/4" tin plated copper tab terminals.
- Rated 30 amps per circuit.
- With ground bus bar.

Order No.	Description	List Price	
7-0520	6 Gang	\$16.79	G0-5211000
7-0521	10 Gang	\$19.79	G0-6231000

**Marpac ATP/ATO/ATC Fuse Blocks**



- Accepts automotive blade fuses (ATP/ATO/ATC).
- Includes blown fuse indication LEDs.
- Clear cover with recessed areas for label stickers.
- 60 pieces assorted label stickers set included.
- Maximum amperage: 100A per block, 30A per circuit.
- Maximum voltage: 32V DC.

Order No.	Description	List Price	
7-1268	6 Gang Storage for 2 Spare Fuses	\$26.49	G0-5771000
7-1269	12 Gang Storage for 4 Spare Fuses	\$44.39	G0-4792000

**Blue Sea ST-Blade Common Source Fuse Blocks**



- Common source fuse block.
- Tin-plated copper buses and fuse clips.
- Clear insulating cover with label recesses and storage for two fuses, satisfies ABYC/USCG insulation requirements.
- Includes: 20 write-on circuit labels.
- Screw terminals for securing wires accept ring terminals.
- Screw terminal: #8-32 screws with captive star lock washer.
- Fuse type: ATO or ATC Fuses.
- Amperage maximum operating: 100A per block, 30A per circuit.
- Voltage maximum operating: 32V DC.
- Fuses sold separately.

Order No.	Mfg. No. / Description	List Price	
2000088	(5028-BSS) 6 Circuits	\$40.89	F0-2682000
2000089	(5029-BSS) 12 Circuits	\$52.59	F0-1863000

**WITH NEGATIVE BUS**

Order No.	Mfg. No. / Description	List Price	
380017	(5025-BSS) 6 Circuits	\$46.69	F0-8623000
380018	(5026-BSS) 12 Circuits	\$58.49	F0-4904000

**Sierra ATO/ATC Style Fuse Block**



- For ATC/ATC fuses.
- Interlocking modules snap together.
- 1/4" tin plated copper tab terminals.
- Flame resistant reinforced polyester base.
- Rated 30 amps per circuit.
- With ground bus bar.

Order No.	Mfg. No. / Description	List Price	
7001870	(FS40740) 10 Gang	\$32.99	Z0-8202000

**Blue Sea ST-Blade Split Bus Fuse Block**



- Provides two isolated groups of (6) ATO/ATC circuits.
- For use with either two isolated batteries or with a single battery providing a mix of 24-hour and switched circuits.
- Tin-plated copper buses and fuse clips.
- Amperage maximum operating: 100A per block, 30A per circuit.
- Dimensions: 3.32" x 7.35" x 1.51".
- Voltage maximum operating: 32V DC.
- Fuses sold separately.

Order No.	Mfg. No. / Description	List Price	
379372	(5032-BSS) 12 Circuits	\$74.59	F0-1225000

**Marinco - BEP Products ATC Fuse Holder**



- Allows for multiple fuse holders and bus bars to be joined together, increasing the number of circuits protected. Fuse holder inputs can be linked together to form a single continuous fuse holder.
- Includes patented Contour Lock system, see-thru clip-on cover & label set.
- Positions for spare fuses.
- Max. current/circuit: 30A; Max. current/block: 100A; Max. voltage: 32V DC; Base and cover material: Polycarbonate.
- 6 Way fuse holder and screw terminals with cover and link.

Order No.	Mfg. No. / Description	List Price	
702145	(ATC-6W)	\$39.09	F0-6372000

**Marinco - BEP Products ATC Six Way Bus Bar with 5mm Input Stud**



- The expandable ATC negative Bus uses the Contour Lock system to allow it to be joined to the ATC fuse holder.
- This keeps wiring tidy and conveniently located.
- Current rating: 100A.
- 6 Way bus bar with 5mm input stud, cover and joiners.

Order No.	Mfg. No. / Description	List Price	
702100	(80-712003900)	\$22.59	F0-1851000

- Electronics
- Trolling Motors
- Instruments
- Electrical
- Lighting
- Anchor & Dock
- Safety
- Steering, Controls
- Pumps
- Fuel System
- Seating & Pedestals
- Trailering
- Tops & Covers
- Perform.
- Propellers
- Engine & Care
- Cleaning & Care
- Paint & Paint Acc.
- Fun & Flotation
- Topside Acc.
- Cockpit & Deck
- Hardware, Fasteners
- Camouflage
- Misc.
- Comm.

**Blue Sea Class-T Fuse Block with Insulating Cover**



- Four stud design provides ample access around connecting stud to install large cable lugs without obstruction from the fuse.
- Insulating cover satisfies ABYC/USCG insulation requirements.
- Terminal stud size: 3/8"-16 (M10).
- Amperage maximum operating: 320A.
- Voltage maximum operating: 160V DC.
- Fuse sold separately.



Order No.	Mfg. No. / Description	List Price	
379403	(5502)	\$54.69	F0-8283000

**Blue Sea ANL® Fuse Block with Insulating Cover**



- Swing out design allows replacement of the fuse without removing fasteners.
- Insulating cover satisfies ABYC/USCG insulation requirements.
- Terminal stud size: 5/16"-18 (M8).
- Cable size: Up to 2/0 AWG.
- Amperage maximum operating: 300A.
- Voltage maximum operating: 32V DC.
- Fuse sold separately.

Order No.	Mfg. No. / Description	List Price	
379455	(5005-BSS)	\$27.69	F0-8391000

**Blue Sea ANL® Fuses**



- Silver-plated connector blades for corrosion resistance.
- Visible indication of blown condition.
- Ignition protected.
- Interrupting capacity: 6,000A @ 32V DC.
- Voltage maximum operating: 32V DC.

Order No.	Mfg. No. / Description	List Price	
379479	(5122-BSS) 50 Ampere	\$22.09	F0-6451000
379480	(5123-BSS) 60 Ampere	\$22.09	F0-6451000
379483	(5124-BSS) 80 Ampere	\$22.09	F0-6451000
379495	(5125-BSS) 100 Ampere	\$22.09	F0-6451000
379506	(5127-BSS) 150 Ampere	\$22.09	F0-6451000
379518	(5129-BSS) 200 Ampere	\$22.09	F0-6451000
379280	(5131-BSS) 250 Ampere	\$26.99	F0-9881000
379285	(5133-BSS) 300 Ampere	\$26.99	F0-9881000
379290	(5136-BSS) 400 Ampere	\$26.99	F0-9881000

**Newmar ANL® Fuse Block with Cover**



- Heavy duty 500 amp, insulated, compact fuse block with corrosion resistant 5/16" studs.
- Secures to surface with (2) #10 flat head screws or bolts.
- Clear lexan cover insulates conductive parts, per ABYC/USCG requirements.
- Accepts industry standard ANL tin-plated copper fuses.
- Dimensions: 3" H x 6.25" W x 1.95" D.

Order No.	Mfg. No. / Description	List Price	
698139	(AFB-500)	\$41.79	E0-4313000

**Blue Sea MEGA® Fuses**

- Ignition protected.
- Interrupting capacity: 2,000A @ 32V DC.
- Voltage maximum operating: 32V DC.

Order No.	Mfg. No. / Description	List Price	
379392	(5101-BSS) 100 Ampere	\$10.39	F0-7270000
379405	(5103-BSS) 150 Ampere	\$10.39	F0-7270000



**Blue Sea PowerPost Cable Connectors**



- Insulated single stainless steel stud terminates multiple large conductors.
- One-piece serrated flange nuts ensure correct and secure connections.
- Voltage maximum operating: 48V DC.

Order No.	Mfg. No.	Terminal Stud	List Price	
379863	(2003-BSS)	3/8"-16 x 7/8"	\$13.29	F0-0390000
379864	(2011-BSS)	1/4"-20 x 3/4"	\$8.89	F0-2260000
379865	(2002-BSS)	5/16"-18 x 7/8"	\$13.29	F0-0390000

**Blue Sea PowerPost Plus Cable Connectors**



- 150 Amp bus allows small wire connections at high amperage cable connections.
- One-piece serrated flange nuts ensure correct and secure connections.
- Continuous rating: 150A DC.
- Voltage maximum operating: 48V DC.

Order No.	Mfg. No.	Terminal Screws	Terminal Studs	List Price	
379859	(2102-BSS)	(8) #8-32	5/16"-18 x 3/4"	\$25.29	F0-0771000
379861	(2103-BSS)	(8) #8-32	3/8"-16 x 3/4"	\$25.29	F0-0771000

**Blue Sea Stud CableCap Insulators**

- Insulate single stud on alternators, starters, windlasses and other high amperage termination points.

Order No.	Mfg. No.	Cable Size (AWG)	Color	List Price	
380050	(4010-BSS)	8-4	Red	\$2.89	F0-2020000
380060	(4012-BSS)	2-2/0	Red	\$3.39	F0-7320000
380080	(4011-BSS)	8/4	Black	\$2.89	F0-2020000
380090	(4013-BSS)	2-2/0	Black	\$3.39	F0-7320000



- Electronics
- Trolling Motors
- Instruments
- Electrical
- Lighting
- Anchor & Dock
- Safety
- Steering, Controls
- Pumps
- Fuel System
- Seating & Pedestals
- Trailering
- Tops & Covers
- Perform.
- Propellers
- Engine & Care
- Cleaning & Care
- Paint & Paint Acc.
- Fun & Flotation
- Topside Acc.
- Cockpit & Deck
- Hardware, Fasteners
- Camouflage
- Misc.
- Comm.

**Blue Sea MiniBus 100A Common BusBars**



- One-piece serrated flange nut ensures correct and secure connections.
- Continuous rating: 100A AC / 100A DC.
- Voltage maximum operating: 300V AC / 48V DC.

Order No.	Mfg. No.	Terminal Screws	Terminal Studs	List Price	
379784	(2304-BSS)	(5) #8-32	(2) #10-32	\$12.89	F0-2090000
379796	(2305-BSS)	-	(4) #10-32	\$14.29	F0-0001000
379989	(2713-BSS)	Cover		\$3.59	F0-1520000

**Blue Sea 150A Common BusBars**



- Insert molded stainless steel studs eliminate the need for securing nuts and allow high torquing for excellent electrical contact.
- One-piece serrated flange nut ensures correct and secure connections.
- Continuous rating: 130A AC / 150A DC.
- Voltage maximum operating: 300V AC / 48V DC.

Order No.	Mfg. No.	Terminal Screws	Terminal Studs	List Price	
379782	(2301-BSS)	(10) #8-32	(2) 1/4"-20	\$17.19	F0-3021000
2000083	(2302-BSS)	(20) #8-32	(2) 1/4"-20	\$26.69	F0-8681000
379783	(2303-BSS)	-	(4) 1/4"-20	\$22.39	F0-7651000

**Blue Sea DualBus - 100A Common BusBars**



- Combines negative and positive buses for DC Systems and neutral and ground buses for AC Systems.
- Continuous rating: 100A AC / 150A DC.
- Voltage maximum operating: 300V AC / 48V DC.

Order No.	Mfg. No.	Terminal Screws	Terminal Studs	List Price	
379809	(2701-BSS)	(5 per bus) #8-32		\$16.99	F0-9811000
379811	(2702-BSS)	(10 per bus) #8-32		\$21.99	F0-9351000
379962	(2709-BSS)	Cover for 379809	(2701)	\$13.39	F0-7390000
379974	(2710-BSS)	Cover for 379811	(2702)	\$15.39	F0-7701000

**Marpac Premier Terminal Block with 5 Screw Terminals**



- Stainless steel studs increase electrical contact.
- Tin plated copper bus bar gives maximum conductivity.
- Corrosion resistant materials provide excellent protection and performance.
- Tin plated brass nuts.
- 8 x 32 screw terminals.
- Continuous rating: 100 amps AC/DC.
- Maximum rating: 48 volts DC/300 volts AC.

Order No.	Description	List Price	
7-1171	Terminal Block with 5 Screw Terminals	\$11.29	G0-6570000

**Marpac Premier Common Bus Bars**



- Stainless steel studs increase electrical contact.
- Tin plated copper bus bar gives maximum conductivity.
- Corrosion resistant materials provide excellent protection and performance.
- Tin plated brass nuts.
- Maximum rating: 48 volts DC/300 volts AC.

**CONTINUOUS RATING: 100 AMPERES AC/DC**

Order No.	Description	List Price	
7-1176	10 x 32 Stud Terminals	\$13.29	G0-0980000

**CONTINUOUS RATING: 130 AMPERES AC, 150 AMPERES DC**

Order No.	Description	List Price	
7-1177	1/4" Stud Terminals	\$16.99	G0-8311000

**Blue Sea DualBus Plus - 150A Common BusBars**



- Secure, clear polycarbonate cover snaps on easily to meet ABYC insulation requirements.
- Combines negative and positive buses on one block.
- Cover release buttons.
- Includes (5) terminal screws per bus, (2) terminal studs per bus.
- Continuous rating: 130A AC / 150A DC.
- Voltage maximum operating: 300V AC / 48V DC.

Order No.	Mfg. No.	Terminal Screws	Terminal Studs	List Price	
379835	(2723-BSS)	#10-32	5/16"-18	\$33.09	F0-6132000
379847	(2722-BSS)	#10-32	1/4"-20	\$29.29	F0-0502000

Blue Sea MaxiBus - 250A Common BusBars



379982



379978



379986

- Insulating cover with breakouts for easy wire access.
- Insulating cover meets ABYC insulation requirements.
- One-piece serrated flange nuts ensure correct and secure connections.
- Continuous rating: 250A AC / 250A DC.
- Voltage maximum operating: 300V AC / 48V DC.

Order No.	Mfg. No.	Terminal Screws	Terminal Studs	List Price	
379978	(2127-BSS)	-	(4) 5/16"-18	\$38.89	F0-2272000
379982	(2128-BSS)	(6) #10-24	(2) 5/16"-18	\$37.99	F0-9562000
379986	(2719-BSS)	Cover for 379978 and 379982		\$29.19	F0-3402000

Newmar Bus Bars



- Ideal as a DC ground tie point or positive bus, these heavy duty, 500 amp rated bus bar assemblies feature 5/16" studs on 1" centers in 1/4" thick copper bar for common connection/distribution of large wire gauges and accommodate 5/16" ring terminals.
- Insulated base (reinforced nylon resin with clear protective cover).

Order No.	Mfg. No.	Qty. of 5/16" Studs	Size	List Price	
700173	(BB-2)	2	1/16" x 1-1/2"	\$55.09	E0-2314000
700176	(BB-2/8)	2 plus (8) #8 Screws	6-1/16" x 1-1/2"	\$91.09	E0-2386000
700179	(BB-5)	5	6-1/16" x 1-1/2"	\$102.49	E0-7867000
700182	(BB-8)	8	9-1/16" x 1-1/2"	\$136.59	E0-4420100

Marpac Terminal Blocks



- Heavy duty black molded base.
- Combines negative and positive buses in one block.
- Brass terminal bar.
- 8-32 screw terminals.

Order No.	Description	List Price	
7-1101	4 Gang	\$7.29	G0-8840000
7-1102	6 Gang	\$10.89	G0-0370000
7-1103	8 Gang	\$13.59	G0-1190000

Blue Sea PowerBar - 600A Common BusBar



- High amperage BusBar with 3/8" terminal studs.
- Continuous rating: 545A AC / 600A DC.
- Voltage maximum operating: 300V AC / 48V DC.

Order No.	Mfg. No.	Terminal Screws	Terminal Studs	List Price	
379862	(2104-BSS)	(4) #8-32	(4) 3/8"-16	\$110.09	F0-6077000

Marpac Terminal Junction Block with Solid Brass Bus Bar

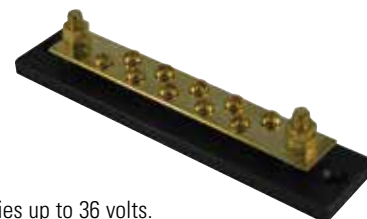

- Common hot feed connection.
- Moisture resistant molded plastic insulator base.
- Solid brass bus bar safely carries up to 36 volts.
- 8-32 round head screws for circuit connectors.
- Two brass 1/4" stud power terminals with hex nuts included.
- Two mounting holes for #10 countersink flat head screws.

Order No.	Description	List Price	
7-0168	10 Gang	\$13.99	G0-7390000

Newmar Terminal Strips



- Use as a common negative/neutral bus for AC or DC systems.
- #8 screw terminals is rated for 100 amps.
- Dual terminal strips in 4 or 8 screw positions on 3/4" centers are secured to a high density insulated base.
- Interlocking bases allow use of multiple terminal strips and bus bars to produce secure and neat wiring assemblies.

Order No.	Mfg. No.	Total # of Base Terminals	Size	List Price	
700215	(TS-2X)	8	3-1/16" x 1-1/2"	\$36.09	E0-7072000
700218	(TS-2X8)	16	6-1/16" x 1-1/2"	\$55.09	E0-2314000

Sierra Dual Brass Bus Bars



- Combines negative and positive buses in one block.
- Brass terminal bar.
- 8-32 screw terminals.
- 150 amp.

Order No.	Mfg. No.	Dimensions	List Price	
7001840	(FS40670)	8 Gang 3" L x 1-1/2" W x .44" H	\$12.49	Z0-0070000
7001842	(FS40680)	12 Gang 4-1/2" L x 1-1/2" W x .44" H	\$17.99	Z0-9290000
7001844	(FS40690)	16 Gang 6" L x 1-1/2" W x .44" H	\$22.99	Z0-9061000

- Electronics
- Trolling Motors
- Instruments
- Electrical
- Lighting
- Anchor & Dock
- Safety
- Steering, Controls
- Pumps
- Fuel System
- Seating & Pedestals
- Trailering
- Tops & Covers
- Perform.
- Propellers
- Engine & Care
- Cleaning & Care
- Paint & Paint Acc.
- Fun & Flotation
- Topside Acc.
- Cockpit & Deck
- Hardware, Fasteners
- Camouflage
- Misc.
- Comm.



- Electronics
- Trolling Motors
- Instruments

Electrical

- Lighting
- Anchor & Dock
- Safety
- Steering, Controls
- Pumps
- Fuel System
- Seating & Pedestals
- Trailering
- Tops & Covers
- Perform.

- Propellers
- Engine & Care
- Cleaning & Care
- Paint & Paint Acc.
- Fun & Flotation
- Topside Acc.
- Cockpit & Deck
- Hardware, Fasteners
- Camouflage
- Misc.
- Comm.

Blue Sea PowerBar 1000



- Complex wiring systems require a single point to consolidate large and small conductors.
- Offers a 1,000 Amp busbar with various size studs and screws to connect conductors and fuse blocks.
- Tin plated pure electrical copper for maximum conductivity.
- Stepped bus design offers two elevations for conductors which doubles the density of the wire loom compared to traditional bus bars.
- Busbar and fuse block elevations match common fuse blocks allowing for multiple fuse block attachment, eliminating the need for connecting cables.
- One-piece serrated flange nuts ensure correct and secure connections.
- Stainless steel 8-32 screws with captive lock washers for securing smaller gauge wires.
- Busbar may be cut to a shorter length to accommodate constricted spaces.
- Bi-directional busbar end caps allow the ganging of additional busbars.
- Snap on insulating cover meets ABYC and USCG requirements and includes label recess.

Order No.	Mfg. No. / Description	List Price	
379318	(1990-BSS) (8) 3/8" Terminal Studs	\$174.29	F0-0022100
379322	(1992-BSS) (8) 5/16" Terminal Studs	\$174.29	F0-0022100

Newmar Connector Strips

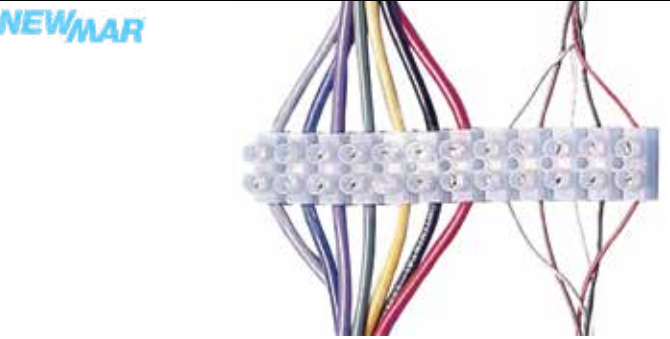

- Molded nylon encases 6 or 12 pairs of connectors that use screw compression to secure wires without use of lugs - ideal for electronic installations.
- Brass barrels capture wires and are held in place with a stainless steel "finger" compressed by a screw.
- The screw does not make contact with the wires, protecting the copper strands from cuts and breakage.
- Terminal pairs: 12.

Order No.	Mfg. No. / Description	List Price	
700595	(CS-1) Max. Wire Gauge: 16	\$15.19	E0-9311000
700597	(CS-2) Max. Wire Gauge: 14	\$17.09	E0-2821000

Marpac Double Row Terminal Blocks



- Protective insulator barrier strips.
- Rated: 30 amp, 300 volts.
- Moisture resistant molded plastic insulator base.
- Nickel plated brass terminal links and binding screws.
- RoHS Compliant, CE Certified and UL Listed.

Order No.	Desc.	List Price		Order No.	Desc.	List Price	
7-0473	4 Gang	\$4.59	G0-8030000	7-0167	8 Gang	\$7.09	G0-5740000
7-0474	6 Gang	\$5.59	G0-5730000	7-0165	10 Gang	\$8.09	G0-2450000

Blue Sea Terminal Blocks



- Closed back design completely insulates power from the mounting surface.
- Each screw pair is one isolated circuit.
- Jumpers allow creation of common circuits.
- Bus material: Nickel-Plated brass.

20 AMPERE TERMINAL BLOCKS

Order No.	Mfg. No. / Description	List Price	
379916	(2404-BSS) 4 Circuit	\$4.39	F0-7030000
379921	(2406-BSS) 6 Circuit	\$5.99	F0-9140000
379926	(2408-BSS) 8 Circuit	\$6.89	F0-2840000

30 AMPERE TERMINAL BLOCKS

Order No.	Mfg. No. / Description	List Price	
379866	(2502-BSS) 2 Circuit	\$4.69	F0-8230000
379873	(2504-BSS) 4 Circuit	\$5.89	F0-2140000
379885	(2506-BSS) 6 Circuit	\$8.09	F0-6650000
379897	(2508-BSS) 8 Circuit	\$9.49	F0-4660000
379902	(2510-BSS) 10 Circuit	\$10.79	F0-5570000
379906	(2512-BSS) 12 Circuit	\$12.39	F0-7680000

Blue Sea Battery Terminal Mount Bus Bar



- Easy add positive and negative busbars to the terminal of your battery.
- Tin-plated copper.
- Insulating cover.

Order No.	Mfg. No. / Description	List Price	
379326	(2340-BSS)	\$24.39	F0-7071000

**Marpac Ignition Switch - Brass Style**



- Brass corrosion resistant construction.
- Brass back up nut.
- Hex chrome face nut.
- 3 positions: Off-Ignition-Start.
- 3 screw terminals.
- Rated: 15 amp at 12V DC.
- Maximum panel thickness: 1-1/8".
- Hole size: 7/8".

Order No.	Description	List Price
7-0482	Ignition Switch	\$33.29

**Marpac Ignition Switch - Brass Style**



- Brass corrosion resistant construction.
- Brass back up nut.
- Knurled black chrome with rubber cap.
- 4 positions: Accessory-Off-Ignition-Start.
- 4 screw terminals.
- Rated: Ignition - 15 amps at 12V DC.
- Maximum panel thickness: 1".
- Hole size: 7/8".

Order No.	Description	List Price
7-0885	Ignition Switch	\$40.79

**Marpac Magneto Ignition Switch - Brass Style**



- Brass corrosion resistant construction.
- Brass back up nut.
- Hex chrome face nut.
- 3 positions: Off-Ignition-Start.
- 5 screw terminals.
- Rated: 10 amp at 12V DC.
- Maximum panel thickness: 1-1/8".
- Hole size: 7/8".

Order No.	Description	List Price
7-0480	Ignition Switch	\$34.49

**Marpac Ignition Switch - Polyester Style**



- Marine grade glass filled polyester housing.
- Brass back up nut.
- Knurled black chrome with rubber cap.
- 3 positions: Off-Ignition-Start.
- 3 screw terminals.
- Rated: 15 amps at 12V DC.
- Maximum panel thickness: 1-1/8".
- Hole size: 7/8".

Order No.	Description	List Price
7-0481	Ignition Switch	\$19.39

**Marpac Ignition Switch - Polyester Style**



- Marine grade glass filled polyester housing.
- Brass back up nut.
- Hex black plastic face nut.
- 4 positions: Accessory-Off-Ignition-Star
- 4 blade terminals.
- Rated: 15 amps at 12V DC.
- Maximum panel thickness: 1-1/8".
- Hole size: 7/8".

Order No.	Description	List Price
7-0479	Ignition Switch	\$21.79

**Marpac Magneto Ignition Switch - Polyester Style**



- Marine grade glass filled polyester housing.
- Brass back up nut.
- Hex black plastic face nut.
- 3 positions: Off-Ignition-Start.
- 5 screw terminals.
- Rated: 15 amps at 12V DC.
- Maximum panel thickness: 1-1/8".
- Hole size: 7/8".

Order No.	Description	List Price
7-0391	Ignition Switch	\$20.69

**Marpac Magneto Push-To-Choke Ignition Switches**



- Delrin body with brass back-up nut and hex black plastic.
- Fits most Mercury Applications.
- 3 positions: Off-Ignition-Start.
- "Push-To-Choke" feature.
- Weatherproof cover included.
- Accommodates 5/8" panel.
- Replaces: Mercury 87-88107 and 87-88107A5.

Order No.	Description	List Price
7-1155	6 Wires Potted Base	\$22.69
7-1150	6 Screw Terminals	\$14.59

**Marpac Push-To-Choke Ignition Switch**



- Delrin stainless steel ignition starter switch.
- Replaces: Evinrude/Johnson 388173, 390129, 390133 and 393301.
- "Push-To-Choke" feature.
- Special weather-proofing seal and drain hole.
- Eliminates need for separate electric choke switch.
- 5 screw terminals.
- Rated: 20 amps at 12V DC.
- Accommodates 1/4" panel.
- Mounting bushing: 1/2" long, 13/16" diameter.

Order No.	Description	List Price
7-0390	Ignition Switch	\$15.89

- Electronics
- Trolling Motors
- Instruments
- Electrical**
- Lighting
- Anchor & Dock
- Safety
- Steering, Controls
- Pumps
- Fuel System
- Seating & Pedestals
- Trailering
- Tops & Covers
- Perform.
- Propellers
- Engine & Care
- Cleaning & Care
- Paint & Paint Acc.
- Fun & Flotation
- Topside Acc.
- Cockpit & Deck
- Hardware, Fasteners
- Camouflage
- Misc.
- Comm.

4 Position Conventional: Accessory-Off-Run-Start

Sierra Ignition Switch



- Marine grade glass-filled polyester switch.
- Back up nut: Brass.
- Face nut: Hex black plastic face nut.
- 4 Position Conventional: Accessory-Off-Run-Start.
- **Rated - Ignition:** 15 amp @ 12V DC, **Solenoid:** 30 amp @ 12V DC, **Accessory:** 15 amp @ 12V DC.
- **Terminal type:** 4 Blade.
- **Maximum panel thickness:** 1-1/8".
- **Hole size:** 7/8".

Order No. Mfg. No. / Description List Price  
**8020513** (MP39800) **\$18.39** Z0-1821000

Sierra Ignition Switch



- Marine grade glass-filled polyester switch.
- Back up nut: Brass.
- Face nut: Knurled black chrome with rubber cap.
- 4 Position Conventional: Accessory-Off-Run-Start.
- **Rated - Ignition:** 15 amp @ 12V DC, **Solenoid:** 30 amp @ 12V DC, **Accessory:** 15 amp @ 12V DC.
- **Terminal type:** 4 Screw tab.
- **Maximum panel thickness:** 1-1/8".
- **Hole size:** 7/8".

Order No. Mfg. No. / Description List Price  
**8020524** (MP41040) **\$27.99** Z0-9451000

Sierra Ignition Switch



- Brass switch.
- Back up nut: Brass.
- Face nut: Knurled black chrome with rubber cap.
- 4 Position Conventional: Accessory-Off-Run-Start.
- **Rated - Ignition:** 15 amp @ 12V DC, **Solenoid:** 30 amp @ 12V DC, **Accessory:** 15 amp @ 12V DC.
- **Terminal type:** 4 Screw tab.
- **Maximum panel thickness:** 1".
- **Hole size:** 7/8".

Order No. Mfg. No. / Description List Price  
**7001456** (MP39070) **\$52.49** Z0-2472000

Sierra Ignition Switch



- Marine grade glass-filled polyester switch.
- Back up nut: Brass.
- Face nut: Knurled black chrome with rubber cap.
- 4 Position Conventional: Accessory-Off-Run-Start.
- **Rated - Ignition:** 15 amp @ 12V DC, **Solenoid:** 30 amp @ 12V DC, **Accessory:** 15 amp @ 12V DC.
- **Terminal type:** 4 Color coded wires.
- **Maximum panel thickness:** 1-1/8".
- **Hole size:** 7/8".

Order No. Mfg. No. / Description List Price  
**8020506** (MP39700-1) **\$24.49** Z0-1161000

Sierra Ignition Switch



- Brass switch.
- Back up nut: Brass.
- Face nut: Hex chrome face nut.
- 4 Position Conventional: Accessory-Off-Run-Start.
- **Rated - Ignition:** 15 amp @ 12V DC, **Solenoid:** 30 amp @ 12V DC, **Accessory:** 15 amp @ 12V DC.
- **Terminal type:** 4 Screw tab.
- **Maximum panel thickness:** 1".
- **Hole size:** 7/8".

Order No. Mfg. No. / Description List Price  
**8020521** (MP41020) **\$48.49** Z0-0072000

Sierra Ignition Switch



- Die cast zinc switch.
- Back up nut: Die cast zinc.
- Face nut: Knurled chrome face nut.
- 4 Position Conventional: Accessory-Off-Run-Start.
- **Rated - Ignition:** 15 amp @ 12V DC, **Solenoid:** 30 amp @ 12V DC, **Accessory:** 15 amp @ 12V DC.
- **Terminal type:** 4 Threaded stud.
- **Maximum panel thickness:** 5/8".
- **Hole size:** 9/16".

Order No. Mfg. No. / Description List Price  
**8020681** (UN12140) **\$18.89** Z0-4421000

3 Position Conventional: Off-Run-Start

Sierra Ignition Switch



- Brass switch.
- Back up nut: Brass.
- Face nut: Hex chrome face nut.
- 3 Position Conventional: Off-Run-Start.
- **Rated - Ignition:** 15 amp @ 12V DC, **Solenoid:** 30 amp @ 12V DC.
- **Terminal type:** 3 Screw tab.
- **Maximum panel thickness:** 1-1/8".
- **Hole size:** 7/8".

Order No. Mfg. No. / Description List Price  
**7001454** (MP39060-1) **\$41.99** Z0-2022000

Sierra Ignition Switch



- Brass switch.
- Back up nut: Brass.
- Face nut: Knurled black plastic with rubber cap.
- 3 Position Conventional: Off-Run-Start.
- **Rated - Ignition:** 15 amp @ 12V DC, **Solenoid:** 30 amp @ 12V DC.
- **Terminal type:** 3 Screw tab.
- **Maximum panel thickness:** 1-1/8".
- **Hole size:** 7/8".

Order No. Mfg. No. / Description List Price  
**8020471** (MP39080-1) **\$46.99** Z0-5162000

Electronics

Trolling Motors

Instruments

Electrical

Lighting

Anchor & Dock

Safety

Steering, Controls

Pumps

Fuel System

Seating & Pedestals

Trailer

Tops & Covers

Perform.

Propellers

Engine & Care

Cleaning & Care

Paint & Paint Acc.

Fun & Flotation

Topside Acc.

Cockpit & Deck

Hardware, Fasteners

Camouflage

Misc.

Comm.



## 3 Position Conventional: Off-Run-Start

## Sierra Ignition Switch



- Marine grade glass-filled polyester switch.
- Back up nut: Brass.
- Face nut: Hex black plastic face nut.
- 3 Position Conventional: Off-Run-Start.
- **Rated - Ignition:** 15 amp @ 12V DC, **Solenoid:** 30 amp @ 12V DC.
- **Terminal type:** 3 Screw tab.
- **Maximum panel thickness:** 1-1/8".
- **Hole size:** 7/8".

Order No. Mfg. No. / Description List Price  
**8020474** (MP39120) **\$23.99** Z0-8131000

## Sierra Ignition Switch



- Marine grade glass-filled polyester switch.
- Back up nut: Brass.
- Face nut: Hex black plastic face nut.
- 3 Position Conventional: Off-Run-Start.
- **Rated - Ignition:** 15 amp @ 12V DC, **Solenoid:** 30 amp @ 12V DC.
- **Terminal type:** 3 Screw tab.
- **Maximum panel thickness:** 5/8".
- **Hole size:** 7/8".

Order No. Mfg. No. / Description List Price  
**8020512** (MP39780) **\$23.99** Z0-2331000

## Sierra Ignition Switch



- Marine grade glass-filled polyester switch.
- Back up nut: Brass.
- Face nut: Knurled black plastic with rubber cap.
- 3 Position Conventional: Off-Run-Start.
- **Rated - Ignition:** 15 amp @ 12V DC, **Solenoid:** 30 amp @ 12V DC.
- **Terminal type:** 3 Screw tab.
- **Maximum panel thickness:** 5/8".
- **Hole size:** 7/8".

Order No. Mfg. No. / Description List Price  
**7001462** (MP39200) **\$17.95** Z0-4621000

## Sierra Ignition Switch



- Marine grade glass-filled polyester switch.
- Back up nut: Brass.
- Face nut: Knurled black plastic with rubber cap.
- 3 Position Conventional Off-Run-Start.
- **Rated - Ignition:** 15 amp @ 12V DC, **Solenoid:** 30 amp @ 12V DC.
- **Terminal type:** 3 Blade.
- **Maximum panel thickness:** 1-1/8".
- **Hole size:** 7/8".

Order No. Mfg. No. / Description List Price  
**8020511** (MP39770) **\$25.99** Z0-1341000

## Sierra Ignition Switch



- Marine grade glass-filled polyester switch.
- Back up nut: Brass.
- Face nut: Knurled black plastic with rubber cap.
- 3 Position Conventional Off-Run-Start.
- **Rated - Ignition:** 15 amp @ 12V DC, **Solenoid:** 30 amp @ 12V DC.
- **Terminal type:** 3 Screw tab.
- **Maximum panel thickness:** 5/8".
- **Hole size:** 7/8".

Order No. Mfg. No. / Description List Price  
**8020522** (MP41030) **\$24.99** Z0-1831000

## 2 Position Conventional: Off-Run

## Sierra Ignition Switch



- Brass switch.
- Back up nut: Brass.
- Face nut: Hex chrome face nut.
- 2 Position Conventional Off-Run.
- Use with separate starter button.
- **Rated - Ignition:** 15 amp @ 12V DC.
- **Terminal type:** 2 Screw terminals.
- **Maximum panel thickness:** 1-1/8".
- **Hole size:** 7/8".

Order No. Mfg. No. / Description List Price  
**8020466** (MP39020) **\$32.99** Z0-5281000

## Sierra Ignition Switch



- Brass switch.
- Back up nut: Brass.
- Face nut: Knurled chrome plated with rubber cap.
- 2 Position Conventional: Off-Run.
- Use with separate starter button.
- **Rated - Ignition:** 15 amp @ 12V DC.
- **Terminal type:** 2 Screw terminals.
- **Maximum panel thickness:** 1-1/8".
- **Hole size:** 7/8".

Order No. Mfg. No. / Description List Price  
**8020514** (MP39820-1) **\$34.49** Z0-5191000

Electronics

Trolling Motors

Instruments

Electrical

Lighting

Anchor &amp; Dock

Safety

Steering, Controls

Pumps

Fuel System

Seating &amp; Pedestals

Trailering

Tops &amp; Covers

Perform.

Propellers

Engine &amp; Care

Cleaning &amp; Care

Paint &amp; Paint Acc.

Fun &amp; Flotation

Topside Acc.

Cockpit &amp; Deck

Hardware, Fasteners

Camouflage

Misc.

Comm.

4 Position Magneto: Accessory-Off-Run-Start

Sierra Ignition Switch - Push to Choke



- Marine grade glass-filled polyester switch.
- Back up nut: Brass.
- Face nut: Knurled black plastic with rubber cap.
- 4 Position Magneto: Accessory-Off-Run-Start, Push to Choke.
- **Rated - Ignition:** 15 amp @ 12V DC, **Solenoid:** 30 amp @ 12V DC, **Accessory:** 15 amp @ 12V DC, **Choke:** 7 amp @ 12V DC.
- **Terminal type:** 7 Color coded wires.
- **Maximum panel thickness:** 5/8".
- **Hole size:** 7/8".

Order No. Mfg. No. / Description List Price  
**8020507** (MP39710-1) **\$34.99** Z0-1391000

Sierra Ignition Switch



- Marine grade glass-filled polyester switch.
- Back up nut: Brass.
- Face nut: Knurled black plastic with rubber cap.
- 4 Position Magneto: Accessory-Off-Run-Start.
- **Rated - Ignition:** 15 amp @ 12V DC, **Solenoid:** 30 amp @ 12V DC, **Accessory:** 15 amp @ 12V DC.
- **Terminal type:** 6 Color coded wires.
- **Maximum panel thickness:** 5/8".
- **Hole size:** 7/8".

Order No. Mfg. No. / Description List Price  
**8020508** (MP39720-1) **\$31.49** Z0-2471000

Sierra Ignition Switch - Push to Choke



- Marine grade glass-filled polyester switch.
- Back up nut: Brass.
- Face nut: Hex black plastic face nut.
- 4 Position Magneto: Accessory-Off-Run-Start, Push to Choke.
- **Rated - Ignition:** 15 amp @ 12V DC, **Solenoid:** 30 amp @ 12V DC, **Accessory:** 15 amp @ 12V DC, **Choke:** 7 amp @ 12V DC.
- **Terminal type:** 7 Screw tab.
- **Maximum panel thickness:** 5/8".
- **Hole size:** 7/8".

Order No. Mfg. No. / Description List Price  
**8020520** (MP41010) **\$30.49** Z0-0961000

Electronics

Trolling Motors

Instruments

Electrical

Lighting

Anchor & Dock

Safety

Steering, Controls

Pumps

Fuel System

Seating & Pedestals

Trailering

Tops & Covers

Perform.

Propellers

Engine & Care

Cleaning & Care

Paint & Paint Acc.

Fun & Flotation

Topside Acc.

Cockpit & Deck

Hardware, Fasteners

Camouflage

Misc.

Comm.

Sierra Ignition Switch - Push to Choke



- Marine grade glass-filled polyester switch.
- Back up nut: Plastic.
- Face nut: Hex black plastic face nut.
- 4 Position Magneto: Accessory-Off-Run-Start, Push to Choke.
- **Rated - Ignition:** 15 amp @ 12V DC, **Solenoid:** 30 amp @ 12V DC, **Accessory:** 15 amp @ 12V DC, **Choke:** 7 amp @ 12V DC.
- **Terminal type:** 6 Screw tab, 1 boss screw.
- **Maximum panel thickness:** 5/8".
- **Hole size:** 7/8".

Order No. Mfg. No. / Description List Price  
**8020528** (MP41080) **\$30.99** Z0-3171000

Sierra Ignition Switch



- Marine grade glass-filled polyester switch.
- Back up nut: Brass.
- Face nut: Hex black plastic face nut.
- 4 Position Magneto: Accessory-Off-Run-Start.
- **Rated - Ignition:** 15 amp @ 12V DC, **Solenoid:** 30 amp @ 12V DC, **Accessory:** 15 amp @ 12V DC.
- **Terminal type:** 6 Screw tab.
- **Maximum panel thickness:** 5/8".
- **Hole size:** 7/8".

Order No. Mfg. No. / Description List Price  
**8020509** (MP39730) **\$22.49** Z0-1841000

3 Position Magneto: Off-Run-Start

Sierra Ignition Switch - Push to Choke



- Marine grade glass-filled polyester switch.
- Back up nut: Brass.
- Face nut: Hex black plastic face nut.
- 3 Position Magneto: Off-Run-Start, Push to Choke.
- **Rated - Ignition:** 15 amp @ 12V DC, **Solenoid:** 30 amp @ 12V DC, **Choke:** 7 amp @ 12V DC.
- **Terminal type:** 6 Screw tab.
- **Maximum panel thickness:** 5/8".
- **Hole size:** 7/8".

Order No. Mfg. No. / Description List Price  
**8020518** (MP41000) **\$27.99** Z0-9451000

Sierra Ignition Switch



- Marine grade glass-filled polyester switch.
- Back up nut: Plastic.
- Face nut: Knurled black plastic with rubber cap.
- 3 Position Magneto: Off-Run-Start.
- **Rated - Ignition:** 15 amp @ 12V DC, **Solenoid:** 30 amp @ 12V DC, **Accessory:** 15 amp @ 12V DC.
- **Terminal type:** 5 Color coded wires.
- **Maximum panel thickness:** 5/8".
- **Hole size:** 7/8".

Order No. Mfg. No. / Description List Price  
**8020510** (MP39740-1) **\$33.49** Z0-6481000

Sierra Ignition Switch - Push to Choke



- Marine grade glass-filled polyester switch.
- Back up nut: Brass.
- Face nut: Knurled black plastic with rubber cap.
- 3 Position Magneto: Off-Run-Start, Push to Choke.
- **Rated - Ignition:** 15 amp @ 12V DC, **Solenoid:** 30 amp @ 12V DC, **Choke:** 7 amp @ 12V DC.
- **Terminal type:** 6 Color coded wires.
- **Maximum panel thickness:** 5/8".
- **Hole size:** 7/8".

Order No. Mfg. No. / Description List Price  
**8020529** (MP41090-1) **\$34.99** Z0-1391000



## 3 Position Magneto: Off-Run-Start

## Sierra Ignition Switch - Push to Choke



- Marine grade glass-filled polyester switch.
- Face nut: Hex black plastic face nut.
- 3 Position Magneto: Off-Run-Start, Push to Choke.
- Mercury control box applications.
- **Rated - Ignition:** 15 amp @ 12V DC, **Solenoid:** 30 amp @ 12V DC, **Choke:** 7 amp @ 12V DC.
- **Terminal type:** 6 Color coded wire leads/potted.
- **Maximum panel thickness:** 5/8".
- **Hole size:** 7/8".

Order No.	Mfg. No. / Description	List Price	
<b>367630</b>	(MP41070-2)	<b>\$33.49</b>	Z0-7881000

## Sierra Ignition Switch - Push to Choke



- Marine grade glass-filled polyester switch.
- Back up nut: Plastic.
- Face nut: Hex black plastic face nut.
- Replaces: Mercury 87-88107A5.
- 3 Position Magneto: Off-Run-Start, Push to Choke.
- **Rated - Ignition:** 15 amp @ 12V DC, **Solenoid:** 30 amp @ 12V DC, **Choke:** 7 amp @ 12V DC.
- **Terminal type:** 6 Color coded wire leads/potted.
- **Maximum panel thickness:** 5/8".
- **Hole size:** 7/8".

Order No.	Mfg. No. / Description	List Price	
<b>8020537</b>	(MP52000)	<b>\$53.99</b>	Z0-2892000

## Sierra Ignition Switch - Push to Choke



- Marine grade glass-filled polyester switch.
- Face nut: Hex black plastic face nut.
- Replaces: Mercury 87-17009A5.
- 3 Position Magneto: Off-Run-Start, Push to Choke.
- **Rated - Ignition:** 15 amp @ 12V DC, **Solenoid:** 30 amp @ 12V DC, **Choke:** 7 amp @ 12V DC.
- **Terminal type:** 6 Color coded wire leads/potted.
- **Maximum panel thickness:** 5/8".
- **Hole size:** 7/8".

Order No.	Mfg. No. / Description	List Price	
<b>8020536</b>	(MP51090)	<b>\$45.99</b>	Z0-8552000

## Sierra Ignition Switch - Push to Choke



- Marine grade glass-filled polyester switch.
- Back up nut: Anodized steel.
- Face nut: Hex plastic face nut with snap on rubber cap.
- 3 Position Magneto: Off-Run-Start, Push to Choke.
- **Rated - Ignition:** 15 amp @ 12V DC, **Solenoid:** 30 amp @ 12V DC, **Choke:** 7 amp @ 12V DC.
- **Terminal type:** 6 Screw tab.
- **Maximum panel thickness:** 1-1/8".
- **Hole size:** 7/8".

Order No.	Mfg. No. / Description	List Price	
<b>8020472</b>	(MP39090)	<b>\$53.99</b>	Z0-6992000

## Sierra Ignition Switch



- Brass switch.
- Back up nut: Brass.
- Face nut: Hex chrome face nut.
- 3 Position Magneto: Off-Run-Start.
- **Rated - Ignition:** 10 amp @ 12V DC, **Solenoid:** 30 amp @ 12V DC.
- **Terminal type:** 5 Screw tab.
- **Maximum panel thickness:** 1-1/8".
- **Hole size:** 7/8".

Order No.	Mfg. No. / Description	List Price	
<b>7001452</b>	(MP39040)	<b>\$30.95</b>	Z0-4712000

## Sierra Ignition Switch



- Marine grade glass-filled polyester switch.
- Back up nut: Brass.
- Face nut: Hex black plastic face nut.
- 3 Position Magneto: Off-Run-Start.
- **Rated - Ignition:** 15 amp @ 12V DC, **Solenoid:** 30 amp @ 12V DC.
- **Terminal type:** 5 Screw tab.
- **Maximum panel thickness:** 1-1/8".
- **Hole size:** 7/8".

Order No.	Mfg. No. / Description	List Price	
<b>7001458</b>	(MP39100)	<b>\$20.95</b>	Z0-3741000

## Sierra Ignition Switch

- Marine grade glass-filled polyester switch.
- Back up nut: Brass.
- Face nut: Hex black plastic face nut.
- 3 Position Magneto: Off-Run-Start.
- **Rated - Ignition:** 15 amp @ 12V DC, **Solenoid:** 30 amp @ 12V DC.
- **Terminal type:** 6 Screw tab.
- **Maximum panel thickness:** 1-1/8".
- **Hole size:** 7/8".

Order No.	Mfg. No. / Description	List Price	
<b>8020515</b>	(MP39830)	<b>\$60.49</b>	Z0-4533000



Sierra Ignition Switches for Yamaha

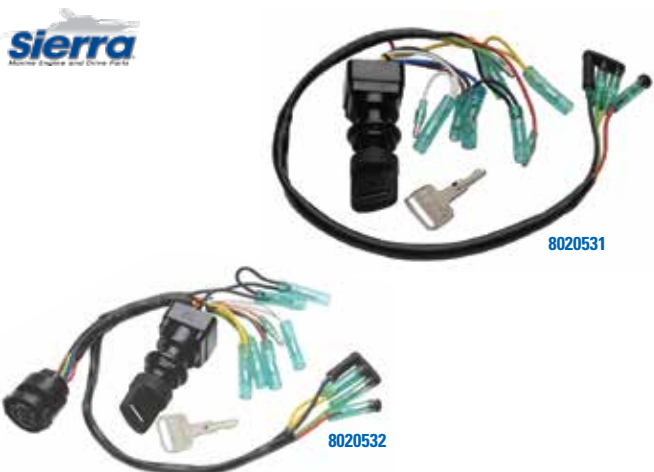

Sierra Ignition Switches for Yamaha - Push to Choke

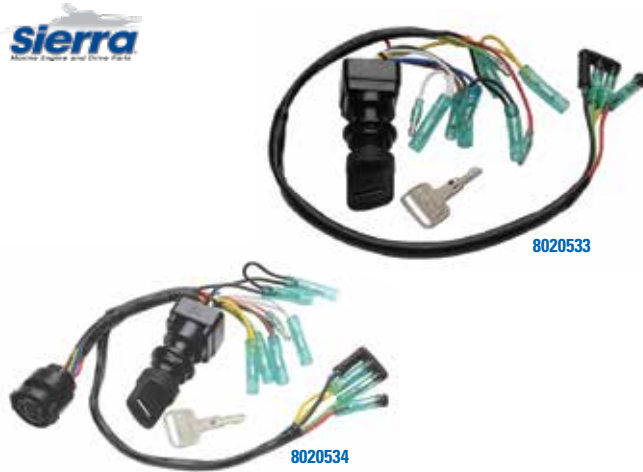

- Electronics
- Trolling Motors
- Instruments
- Electrical
- Lighting
- Anchor & Dock
- Safety
- Steering, Controls
- Pumps
- Fuel System
- Seating & Pedestals
- Trailering
- Tops & Covers
- Perform.
- Propellers
- Engine & Care
- Cleaning & Care
- Paint & Paint Acc.
- Fun & Flotation
- Topside Acc.
- Cockpit & Deck
- Hardware, Fasteners
- Camouflage
- Misc.
- Comm.

- Exact OEM replacement installation.
- Ideal for DFI, EFI and MPI engines.
- Heavy duty potted construction.
- Minimal bleed per circuit.
- Molded umbrella type key.
- Colors on wires match factory color codes.

- Exact OEM replacement installation.
- Ideal for DFI, EFI and MPI engines.
- Heavy duty potted construction.
- Minimal bleed per circuit.
- Molded umbrella type key.
- Colors on wires match factory color codes.

**YAMAHA CONTROL BOX 2 & 4 STROKE**

Order No.	Mfg. No. / Description	List Price	
<b>8020531</b>	(MP51020) Replaces: 703-82510-12-00	<b>\$101.99</b>	Z0-4765000

**YAMAHA CONTROL BOX 2 & 4 STROKE**

Order No.	Mfg. No. / Description	List Price	
<b>8020533</b>	(MP51040) Replaces: 703-82510-43-00	<b>\$131.99</b>	Z0-4237000

**YAMAHA DASH MOUNT 2 & 4 STROKE - DUAL ENGINE APPLICATION**

Order No.	Mfg. No. / Description	List Price	
<b>8020532</b>	(MP51030) Replaces: 61B-82510-01-00	<b>\$124.99</b>	Z0-3496000

**YAMAHA DASH MOUNT 2 & 4 STROKE - DUAL ENGINE APPLICATION**

Order No.	Mfg. No. / Description	List Price	
<b>8020534</b>	(MP51050) Replaces: 6K1-82510-06-00	<b>\$203.99</b>	Z0-7431100

Cole Hersee Ignition Switch



- Brass case.
- 2 positions: Off - On.
- 2 brass screw terminals.
- Rated: 10 amps at 12V DC.
- Brass mounting stem 13/16"-24, 1-7/32" long.
- Maximum panel thickness 1".

Order No.	Mfg. No. / Description	List Price	
<b>300668</b>	(M-489-BP)	<b>\$33.09</b>	G0-7122000

Cole Hersee Ignition Switch



- Brass case.
- 3 positions: Off - Ignition - Start.
- 3 brass screw terminals.
- Rated: 10 amps at 12V DC.
- Brass mounting stem 13/16"-24, 1-7/32" long.
- Maximum panel thickness 1".

Order No.	Mfg. No. / Description	List Price	
<b>300688</b>	(M-550-BP)	<b>\$33.29</b>	G0-0322000

Cole Hersee Protective Boot



- For ignition switches.
- Chrome plated brass.
- Mounting nut containing a durable rubber insert that has a self-closing key slot.
- Thickness: 17/32". Thread: 13/16"-24.
- Fits **300668** (M-489-BP) and **300688** (M-550-BP) ignition switches.

Order No.	Mfg. No. / Description	List Price	
<b>300810</b>	(83288-BP)	<b>\$8.09</b>	G0-2450000

**Marpac L.E.D. Stainless Steel Push Button Switches**



- Corrosion resistant stainless steel housing and button.
- LED light ring can be set for either push-on (indicating power) or always on (backlit).
- Water resistant to IP67 standards.
- Mounting hole: 19mm.
- Rated: 20 amps at 12V DC.
- Use **7-1226** label kit.

Order No.	Description	List Price
<b>7-1210</b>	Momentary Blue LED Ring	<b>\$19.89</b> G0-3331000
<b>7-1212</b>	Self-Locking Blue LED Ring	<b>\$18.49</b> G0-9321000
<b>7-1220</b>	Momentary Red LED Ring	<b>\$22.09</b> G0-0841000
<b>7-1222</b>	Self-Locking Red LED Ring	<b>\$22.59</b> G0-4151000

**ROUND SWITCH LABEL KIT**

- For Marpac LED Push Button Switches: **7-1210**, **7-1212**, **7-1220** or **7-1222**.
- 40 waterproof stickers.

Order No.	Description	List Price
<b>7-1226</b>	Round Switch Label Kit	<b>\$6.19</b> G0-5140000

**Marpac Heavy Duty Momentary Push Button Switch**



- Glass reinforced seamless polyester housing.
- Brass washer and back-up nut.
- Internally rubber gasketed.
- Moisture and dust proof rubber cap.
- Accommodates 1" panels. Silver contacts.
- 2 screw terminals. Stainless steel springs.
- Rated: 30 amps at 12V DC.

Order No.	Description	List Price
<b>7-0483</b>	Push Button Switch	<b>\$7.99</b> G0-5350000

**Marpac L.E.D. Backlit Stainless Steel Push Button Switches**



- Corrosion resistant stainless steel housing and button.
- LED light ring can be set for either push-on (indicating power) or always on (backlit).
- Water resistant to IP67 standards.
- Mounting hole: 19mm.
- Rated: 20 amps at 12V DC.
- Use **7-1227** label kit.

Order No.	Description	List Price
<b>7-1211</b>	Momentary Blue LED Ring	<b>\$21.79</b> G0-0641000
<b>7-1213</b>	Self-Locking Blue LED Ring	<b>\$22.59</b> G0-4151000
<b>7-1221</b>	Momentary Red LED Ring	<b>\$21.79</b> G0-0641000
<b>7-1223</b>	Self-Locking Red LED Ring	<b>\$25.19</b> G0-8861000

**ROUND SWITCH LABEL KIT**

- For Marpac LED Push Button Switches: **7-1211**, **7-1213**, **7-1221** or **7-1223**.
- 40 waterproof stickers.

Order No.	Description	List Price
<b>7-1227</b>	Round Switch Label Kit	<b>\$5.59</b> G0-5730000

**Marpac Momentary Push Button Switch**



- Rated: 15 amps at 12V DC.
- For any application requiring momentary contact, such as horn or starting.
- Requires 5/8" diameter hole in panel for installation.

Order No.	Description	List Price
<b>7-0487</b>	Push Button Switch	<b>\$10.49</b> G0-3070000

- Electronics
- Trolling Motors
- Instruments
- Electrical
- Lighting
- Anchor & Dock
- Safety
- Steering, Controls
- Pumps
- Fuel System
- Seating & Pedestals
- Trailering
- Tops & Covers
- Perform.
- Propellers
- Engine & Care
- Cleaning & Care
- Paint & Paint Acc.
- Fun & Flotation
- Topside Acc.
- Cockpit & Deck
- Hardware, Fasteners
- Camouflage
- Misc.
- Comm.



**Cole Hersee Push Button Switch with Cap**



- Brass case.
- Rated: 35 amps at 12V DC.
- Two brass screw terminals.
- Brass mounting stem 5/8"-32, 1-3/8" long.
- Fits panels up to 1" thick.
- Silver contacts.
- 2 positions: Momentary, normally Off, push to On.
- With snap-on black rubber cap.

Order No.	Mfg. No. / Description	List Price
<b>300741</b>	(M-626-BP)	<b>\$17.49</b> GO-2711000

**Cole Hersee Push Button Switch**



- Brass case.
- Rated: 35 amps at 12V DC.
- Two brass screw terminals.
- Brass mounting stem 5/8"-32, 1-3/8" long.
- Fits panels up to 1" thick.
- Silver contacts.
- 2 positions: Momentary, normally Off, push to On.
- With recessed facenut, designed to prevent accidental actuation.

Order No.	Mfg. No. / Description	List Price
<b>300739</b>	(M-612-BP)	<b>\$22.39</b> GO-0051000

**Cole Hersee Weatherproof/Dustproof Caps**



- Durable, resilient rubber cap.
- Cap is permanently fastened to the integral mounting nut by a rolled brass bezel.
- Deep threaded 5/8"-32 aluminum mounting nut assures positive seal.
- Fits **300664** (M-485-BP), **300727** (M-608-BP) and **300741** (M-626-BP) push button switches.

Order No.	Mfg. No. / Description	List Price
<b>300805</b>	(83280-03-BP) Black	<b>\$2.49</b> GO-7610000
<b>300525</b>	(83280-02-BX) Red	<b>\$1.89</b> GO-7210000

**Sierra Heavy Duty Brass Push Button Switch**

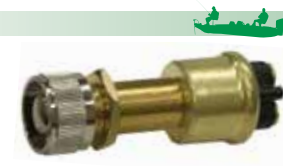

- Solid brass construction.
- Momentary On-Off, SPST.
- For starter, horn or other functions.
- Mounting stem: 1-3/8" L x 5/8"-32.
- Recessed plunger button prevents accidental actuation.
- 2 Boss screw terminals.
- Rated: 35 amps @ 12V DC.

Order No.	Mfg. No. / Description	List Price
<b>8020486</b>	(MP39360)	<b>\$20.49</b> Z0-8431000

**Cole Hersee Push Button Switch**



- Brass case.
- Rated: 10 amps at 12V DC.
- Two brass screw terminals.
- Brass mounting stem 5/8"-32, 1" long.
- Fits panels up to 3/4" thick.
- Gasket sealed case.
- 2 positions: Momentary, normally Off, push to On.

Order No.	Mfg. No. / Description	List Price
<b>300664</b>	(M-485-BP)	<b>\$14.79</b> GO-1990000

**Cole Hersee Push Button Switch**



- PVC-coated body sealed against moisture and dirt with black rubber snap-on cap.
- Rated: 10 amps at 12V DC.
- Two copper wire leads.
- Brass mounting stem 5/8"-32, 15/16" long.
- 2 positions: Off-momentary on.
- On with button depressed, spring return to off.
- Fits panels up to 1/2" thick.

Order No.	Mfg. No. / Description	List Price
<b>300727</b>	(M-608-BP)	<b>\$19.29</b> GO-2921000

**Sierra Heavy Duty Push Button Switch**



- Corrosion resistant plastic construction.
- Momentary On-Off, SPST.
- Mounting stem: 1-7/16" L x 5/8".
- 2 Boss screw terminals.
- Rated: 30 amps @ 12V DC.

Order No.	Mfg. No. / Description	List Price
<b>8020475</b>	(MP39160) With Rubber Boot Nut	<b>\$20.49</b> Z0-5311000
<b>7001460</b>	(MP39180) With Standard Chrome Face Nut	<b>\$19.99</b> Z0-9901000

**Sierra Heavy Duty Brass Push Button Switch**



- Solid brass construction.
- Momentary On-Off, SPST.
- For starter, horn or other functions.
- With large 15/16" anodized face nut and button.
- Mounting stem: 1-3/8" L x 5/8"-32.
- 2 Boss screw terminals.
- Rated: 35 amps @ 12V DC.

Order No.	Mfg. No. / Description	List Price
<b>8020490</b>	(MP39410)	<b>\$24.99</b> Z0-9831000

**Sierra Heavy Duty Brass Push Button Switch**



- Solid brass construction.
- Momentary On-Off, SPST.
- For starter, horn or other functions.
- With chrome plated brass face nut and button.
- Mounting stem: 1-3/8" L x 5/8" -32.
- 2 Boss screw terminals.
- Rated: 35 amps @ 12V DC



Order No. Mfg. No. / Description List Price  
**8020491** (MP39420) **\$25.49** Z0-4931000

**Sierra Brass Push Button Switch**



- Solid brass construction.
- Momentary On-Off, SPST.
- For starter, horn or other functions.
- With rubber boot nut.
- Mounting stem: 1-1/4" L x 5/8".
- 2 screw terminals.
- Rated: 20 amps @ 12V DC.



Order No. Mfg. No. / Description List Price  
**8020484** (MP39320) **\$19.99** Z0-9131000

**Marpac Compact Push Button Switch**



- Contoured black plastic button.
- Chrome plated brass mounting stem.
- 2 brass blade terminals.
- Uses 1/2" mounting hole in dash or panel.
- Rated: 15 amps at 12V DC.



Order No. Description List Price  
**7-1160** Push Button Switch **\$6.69** G0-8440000

**Marpac Push Button Horn Switch**



- Momentary push mini switch with boot is perfect for horn button.



Order No. Description List Price  
**7-51361** Horn Button **\$7.19** G0-2840000

**Marpac Push Button Horn Switch**



- Black plastic button.
- Not ignition protected.
- Chrome plated brass housing.
- Momentary on-off push button switch.
- Diameter 1-1/2", overall width 2-5/8", height 1".
- Rated: 15 amps at 12V DC.



Order No. Description List Price  
**7-0485** Push Button Horn Switch **\$9.19** G0-6160000

**Sierra Brass Push Button Switch**



- Solid brass construction.
- Momentary On-Off, SPST.
- For starter, horn or other functions.
- With chrome plated brass face nut and button.
- Mounting stem: 1-1/4" L x 5/8".
- 2 screw terminals.
- Rated: 20 amps @ 12V DC.



Order No. Mfg. No. / Description List Price  
**8020483** (MP39310) **\$16.89** Z0-1111000

**Sierra Brass Push Button Switch**



- Solid brass construction.
- Momentary On-Off, SPST.
- For starter, horn or other functions.
- With rubber boot nut.
- Mounting stem: 1-1/4" L x 5/8".
- Blade terminals.
- Rated: 20 amps @ 12V DC.



Order No. Mfg. No. / Description List Price  
**8020485** (MP39340) **\$18.50** Z0-2221000

**Sierra Compact Push Button Switches**



- Contoured plastic button.
- Momentary On-Off, SPST.
- Chrome plated brass mounting stem.
- Mounting hole 1/2".
- 2 Brass blade terminals.
- Rated: 15 amps @ 12V DC.



Order No. Mfg. No. / Description List Price  
**8020503** (MP39670) White **\$9.99** Z0-7550000  
**8020504** (MP39680) Black **\$7.39** Z0-6150000  
**8020505** (MP39690) Red **\$10.49** Z0-3650000

**Sierra Compact Push Button Switches**



- Chrome plated brass housing.
- Momentary On-Off, SPST.
- For fog horns or sirens.
- Overall width 2-5/8".



Order No. Mfg. No. / Description List Price  
**7001464** (MP39300) **\$8.49** Z0-0950000

- Electronics
- Trolling Motors
- Instruments
- Electrical
- Lighting
- Anchor & Dock
- Safety
- Steering, Controls
- Pumps
- Fuel System
- Seating & Pedestals
- Trailer
- Tops & Covers
- Perform.
- Propellers
- Engine & Care
- Cleaning & Care
- Paint & Paint Acc.
- Fun & Flotation
- Topside Acc.
- Cockpit & Deck
- Hardware, Fasteners
- Camouflage
- Misc.
- Comm.

- Electronics
- Trolling Motors
- Instruments
- Electrical
- Lighting
- Anchor & Dock
- Safety
- Steering, Controls
- Pumps
- Fuel System
- Seating & Pedestals
- Trailering
- Tops & Covers
- Perform.
- Propellers
- Engine & Care
- Cleaning & Care
- Paint & Paint Acc.
- Fun & Flotation
- Topside Acc.
- Cockpit & Deck
- Hardware, Fasteners
- Camouflage
- Misc.
- Comm.

**Marpac Push/Pull Switches**



- Solid brass construction.
- Chrome plated brass knob and face nut.
- 2 positions: Off-On. Normally Off.
- Mounting stem 3/8" diameter.
- Accommodates 1" panel.
- Rated: 15 amps at 12V DC.

Order No.	Description	List Price	
7-0489	Two Screw Terminals	\$8.69	GO-2850000
7-0886	Two 1/4" Blade Terminals	\$8.29	GO-5550000

**Marpac Bucket of Savings - Push/Pull Switches**



- Sold 24 push-pull switches per bucket.

Order No.	Description	List Price	
7-0489S	2 Positions: Off-On	\$179.39	GO-9102100

**Cole Hersee Push/Pull Switch**

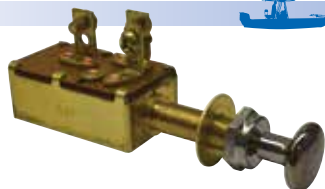

- All brass construction.
- Chrome plated brass knob.
- 3 screw terminals.
- 3 positions: Off-on #1-on #1 and #2, normally off.
- Complete with face nut, washer and hex nut for mounting.
- Energizes one circuit in first position and both circuits in second position.
- Mounting stem 3/8"-32 thread, 1-1/4" long.
- Maximum panel thickness 1".
- Rated: 10 amps at 12V DC.

Order No.	Mfg. No. / Description	List Price	
300640	(M-476-BP)	\$29.49	GO-6791000

**Cole Hersee Push/Pull Switch**

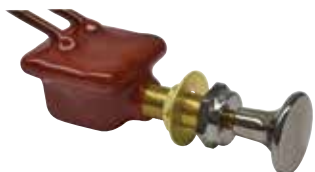

- Brass housing, plasticized.
- Chrome plated solid brass screw-on knob, 10-32 thread.
- 2 positions: Off-On, Normally Off.
- Two insulated copper wire leads, 12" long.
- Complete with face nut, washer and hex nut for mounting.
- Brass mounting stem 3/8"-32 thread, 1-1/4" long.
- Fits panels up to 3/4".
- Rated: 10 amps at 12V DC.

Order No.	Mfg. No. / Description	List Price	
300715	(M-606-BP)	\$18.49	GO-9321000

**Marpac Push/Pull Switch**



- Solid brass construction.
- Chrome plated brass knob and face nut.
- 3 positions: Off-On-On. Normally Off.
- 3 screw terminals.
- Mounting stem 3/8" diameter.
- Accommodates 1" panel.
- Rated: 15 amps at 12V DC.

Order No.	Description	List Price	
7-0491	Push-Pull Switch	\$9.59	GO-3460000

**Marpac Push/Pull Switch**



- Solid brass construction.
- Chrome plated brass knob and face nut.
- 3 positions: Off-On-On. Normally Off.
- 4 screw terminals.
- Mounting stem 3/8" diameter.
- Accommodates 1" panel.
- Rated: 15 amps at 12V DC.

Order No.	Description	List Price	
7-0493	Push-Pull Switch	\$8.59	GO-6750000

**Cole Hersee Push/Pull Switch**

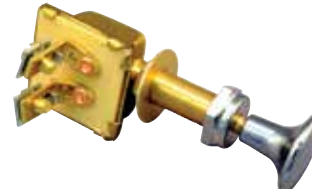

- Brass housing.
- 2 positions: Off-On, Normally Off.
- 2 brass screw terminals.
- Chrome plated solid brass screw-on knob.
- Complete with face nut, washer and hex nut for mounting.
- Brass mounting stem 3/8"-32 thread, 1-1/4" long.
- Fits panels up to 3/4".
- Rated: 10 amps at 12V DC.

Order No.	Mfg. No. / Description	List Price	
300652	(M-482-BP)	\$17.09	GO-5411000



## Sierra Heavy Duty Push Pull Switches

- These Sierra Heavy Duty Push Pull Switches consist of the following features:
- Solid brass construction.
- Mounting bushing: 3/8".
- For panels up to 1" thick.

- Rated: 15 amp @ 12V DC.

## Sierra Heavy Duty Push Pull Switch



- Off-On, SPST.
- Pull for "On".
- Cream plastic knob.
- 2 Screw terminals.

Order No. Mfg. No. / Description List Price  
**8020492** (MP39510) **\$17.99** Z0-5890000

## Sierra Heavy Duty Push Pull Switch



- Off-On, SPST.
- Pull for "On".
- Chrome plated plastic knob.
- 2 Screw terminals.

Order No. Mfg. No. / Description List Price  
**8020493** (MP39520) **\$17.99** Z0-5890000

## Sierra Heavy Duty Push Pull Switch



- Off-On, SPST.
- Pull for "On".
- Chrome plated solid brass knob.
- 2 Screw terminals.

Order No. Mfg. No. / Description List Price  
**8020494** (MP39530) **\$21.49** Z0-7911000

## Sierra Heavy Duty Push Pull Switch



- Off-On, SPST.
- Pull for "On".
- Chrome finish plastic knob.
- 2 Blade terminals.

Order No. Mfg. No. / Description List Price  
**8020495** (MP39540) **\$20.49** Z0-6211000

## Sierra Heavy Duty Push Pull Switch



- Off-On (1)-On (1 & 2), SPDT.
- First pull energizes #1, second pull energizes both circuits.
- Chrome finish plastic knob.
- 3 Screw terminals.

Order No. Mfg. No. / Description List Price  
**8020496** (MP39570) **\$22.99** Z0-3521000

## Sierra Heavy Duty Push Pull Switch



- Off-On (1)-On (2 & 3), SPDT.
- First pull energizes #1, second pull energizes two separate circuits.
- Chrome finish plastic knob.
- 4 Screw terminals.

Order No. Mfg. No. / Description List Price  
**8020500** (MP39610) **\$20.75** Z0-0731000

## Sierra Heavy Duty Push Pull Switch



- Off-On (1 & 2), SPST.
- Pull for "On" - turns on two separate circuits.
- Chrome plated solid brass knob.
- 3 Screw terminals.

Order No. Mfg. No. / Description List Price  
**8020499** (MP39600) **\$19.49** Z0-8701000

## Sierra Heavy Duty Push Pull Switch



- Off-On (1)-On (1 & 2), SPDT.
- First pull energizes #1, second pull energizes both circuits.
- Chrome plated solid brass knob.
- 3 Screw terminals.

Order No. Mfg. No. / Description List Price  
**8020497** (MP39580) **\$24.99** Z0-7631000

## Sierra Heavy Duty Push Pull Switch



- Off-On (1)-On (1 & 2), SPDT.
- First pull energizes #1, second pull energizes both circuits.
- Chrome finish plastic knob.
- 3 Blade terminals.

Order No. Mfg. No. / Description List Price  
**8020498** (MP39590) **\$18.79** Z0-6321000

## Sierra Heavy Duty Push Pull Switch

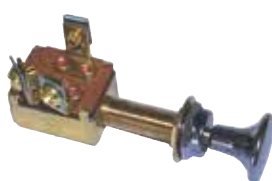

- On-On, SPST.
- Used to control same circuit from two locations.
- Chrome plated solid brass knob.
- 3 Screw terminals.

Order No. Mfg. No. / Description List Price  
**8020489** (MP39400) **\$10.95** Z0-0670000

## Sierra Heavy Duty Push Pull Switch



- Off-On (1)-On (2 & 3), SPDT.
- First pull energizes #1, second pull energizes two separate circuits.
- Chrome plated solid brass knob.
- 4 Screw terminals.

Order No. Mfg. No. / Description List Price  
**8020501** (MP39620) **\$23.99** Z0-2331000

## Sierra Heavy Duty Push Pull Switch



- Off-On (1)-On (2), SPDT.
- First pull energizes #1, second pull energizes circuit #2.
- Chrome plated solid brass knob.
- 3 Screw terminals.

Order No. Mfg. No. / Description List Price  
**8020502** (MP39640) **\$22.99** Z0-7621000

Electronics

Trolling Motors

Instruments

Electrical

Lighting

Anchor &amp; Dock

Safety

Steering, Controls

Pumps

Fuel System

Seating &amp; Pedestals

Trailing

Tops &amp; Covers

Perform.

Propellers

Engine &amp; Care

Cleaning &amp; Care

Paint &amp; Paint Acc.

Fun &amp; Flotation

Topside Acc.

Cockpit &amp; Deck

Hardware, Fasteners

Camouflage

Misc.

Comm.

Marpac Euro-Style Rocker Switches



7-1140



- Black, plastic rocker switches.
- Rated: 16 amps at 12V DC.
- Fits Contura cut-out.

NON-ILLUMINATED

Order No.	Description	List Price	
7-1135	2 Position On-Off, SPST	\$4.59	GO-8030000
7-1136	2 Position Off-Momentary On, SPST	\$5.19	GO-8430000
7-1137	3 Position On-Off-On, SPDT	\$4.79	GO-1230000
7-1138	3 Position Mon. On-Off-Momentary On, SPST	\$5.39	GO-1630000
7-1139	3 Position On-Off-On, DPDT	\$5.69	GO-1830000

ILLUMINATED

- Glows white when on, can be seen in daylight.

Order No.	Description	List Price	
7-1140	2 Position On-Off, SPST	\$5.69	GO-1830000
7-1144	3 Position On-Off-On, SPDT	\$6.59	GO-2440000

Marpac Contura Style Illuminated Rocker Switches



- Water resistant switches specially designed for marine or outdoor applications.
- LED illuminated.
- Splash resistant to IP66 standards.
- Glows blue when activated.
- 1.45" x 0.83" cut-out replaces contura style switches in existing panels.

Order No.	Description	List Price	
7-1145	On-Off SPST	\$6.69	GO-8440000
7-1146	On-Off-On SPDT	\$8.49	GO-9650000

Sierra Standard Weather Resistant Contoura® II Rocker Switches



- Protects against dust and prolonged spray to IP66 and IP68 standards.
- Supplied with neoprene mounting gasket.
- Removable actuators.
- Brass blade terminals, silver contacts.
- Rated: 20 amps @ 12V DC.

Order No.	Mfg. No. / Description	List Price	
8020750	(RK19400-1) Off-On SPST	\$12.49	ZO-0560000
8020752	(RK19410-1) Off-Mom. On SPST	\$13.99	ZO-1170000
8020754	(RK19420-1) On-Off-On SPDT	\$14.49	ZO-7370000
8020756	(RK19430-1) Mom. On-Off-Mom. On SPDT	\$14.49	ZO-9470000
8020780	(RK19490-1) On-Off-On DPDT	\$17.99	ZO-2490000

Marpac Illuminated Rocker Switches



- Glows red when switch is in "On" position.
- Single pole. Requires 27/32" x 1-15/32" cut out.
- 1/4" spade terminals. Rated: 15 amps at 12V DC.

Order No.	Description	List Price	
7-0531	Off-On 3 Terminals	\$4.89	GO-8230000
7-0530	On-Off-On 4 Terminals	\$6.09	GO-8040000

Marpac Contura® Rocker Switches



7-0540



- Non-corrosive plastic construction.
- Rated: 20 amps at 12V DC.

NON-ILLUMINATED

Order No.	Description	List Price	
7-0535	2 Position On-Off	\$8.99	GO-2060000
7-0536	2 Position Off-Momentary On	\$9.99	GO-9660000
7-0537	3 Position On-Off-On	\$10.19	GO-3860000
7-0538	3 Position Momentary On-Off-Momentary On	\$10.79	GO-3270000
7-0539	3 Position On-Off-On (6 Terminal)	\$12.09	GO-0180000

ILLUMINATED - BRASS BLADE TERMINALS, SILVER CONTACTS

Order No.	Description	List Price	
7-0540	2 Position On-Off, SPST	\$10.89	GO-0370000
7-0541	2 Position Off-Momentary On, SPST	\$11.59	GO-7770000
7-0542	3 Position On-Off-On, SPDT	\$11.49	GO-0770000
7-0543	3 Position Mom. On-Off-Momentary On, DPST	\$17.29	GO-8511000
7-0544	3 Position On-Off-On, DPDT	\$16.59	GO-2111000

Blue Sea Waterproof Contura Switches



- Vibration, shock, thermoshock, moisture and salt spray resistant.
- Current rating: 20A @ 12 volt.
- Meets UP1500 & ISO8846 ignition protection requirements.
- Gray.

Order No.	Mfg. No. / Description	List Price	
379760	(8232-BSS) SPDT, On-Off-On	\$14.09	FO-6890000
379772	(8231-BSS) SPST, Off-Mom. On	\$11.19	FO-3870000
379780	(8230-BSS) SPST, Off-On	\$11.19	FO-3870000

Sierra Illuminated Weather Resistant Contoura® II Rocker Switches



- Non-corrosive plastic construction.
- Removable actuators.
- Brass blade terminals, silver contacts.
- Rated: 20 amps @ 12V DC.

Order No.	Mfg. No. / Description	List Price	
8020758	(RK19440-1) Off-On SPST	\$14.99	ZO-3670000
8020760	(RK19450-1) Mom. On-Off SPST	\$15.49	ZO-5080000
8020762	(RK19460-1) On-Off-On SPDT	\$15.99	ZO-2280000
8020790	(RK19540-1) On-Off-On DPDT	\$20.99	ZO-4901000
8020792	(RK19550-1) Mom. On-Off-Mom. On DPDT	\$22.49	ZO-2611000

Marpac Illuminated Rocker Switch



- Illuminated black plastic rocker switch.
- Glows red when on.
- Rated: 10 amps at 12V DC.

Order No.	Description	List Price	
7-0533	Off-On 3 Terminals	\$3.19	GO-4120000

Electronics  
Trolling Motors  
Instruments  
Electrical  
Lighting  
Anchor & Dock  
Safety  
Steering, Controls  
Pumps  
Fuel System  
Seating & Pedestals  
Trailer  
Tops & Covers  
Perform.  
Propellers  
Engine & Care  
Cleaning & Care  
Paint & Paint Acc.  
Fun & Flotation  
Topside Acc.  
Cockpit & Deck  
Hardware, Fasteners  
Camouflage  
Misc.  
Comm.

**Marpac Rocker Switches**



- Non-illuminated black plastic rocker switch.
- Single pole.
- Requires 27/32" x 1-15/32" cut out.
- 1/4" spade terminals.
- Rated: 15 amps at 12V DC.

Order No.	Description		List Price	
7-1200	Off-On	2 Terminals	\$3.99	G0-7620000
7-1205	On-Off-On	3 Terminals	\$4.99	G0-4330000
7-1235	Mom. On-Off-Mom. On	3 Terminals	\$10.89	G0-0370000
7-1230	Off-Mom. On	3 Terminals	\$10.09	G0-6760000

**Sierra Illuminated Rocker Switches - Soft Spot Light**



- Independent pilot light - illuminates when panel lights "On".
- Illuminates white when panel lights are "On", changes to red when switch is "On".
- Soft spotlight helps preserve night vision.
- Non-corrosive plastic construction.
- Silver contacts. Brass blade terminals.
- Rated: 20 amps @ 12V DC.

Order No.	Mfg. No. / Description		List Price	
8020554	(RK40370) On-Off	SPST	\$13.19	Z0-8680000
8020555	(RK40380) Mom. On-Off	SPST	\$16.99	Z0-4290000
8020556	(RK40390) On-Off-On	SPDT	\$13.99	Z0-0390000
8020557	(RK40400) Mom. On-Off-Mom. On	SPDT	\$16.99	Z0-3490000

**Sierra Weather Resistant Illuminated Rocker Switches**



- Certified to IP 66 and IP 68 - protected against dust, prolonged spray and submersion.
- Supplied with neoprene mounting gasket.
- Removable actuators.
- Brass blade terminals, silver contacts.
- Snap in lens of choice (Amber, Clear, Green, Red).
- Rated: 20 amps @ 12V DC.

**DEPENDENT PILOT LIGHT - INCLUDES 1 LENS OF EACH COLOR**

- Illuminates in "On" position.

Order No.	Mfg. No. / Description		List Price	
8020540	(RK19500K) Off-On	SPST	\$13.95	Z0-6180000

**INDEPENDENT PILOT LIGHT - INCLUDES 1 LENS OF EACH COLOR**

- Illuminates when panel light is turned "On".

Order No.	Mfg. No. / Description		List Price	
8020541	(RK19510K) Off-On	SPST	\$14.99	Z0-1380000

**DEPENDENT PILOT LIGHT - INCLUDES 2 LENSES OF EACH COLOR**

- Each light illuminates in "On" position.

Order No.	Mfg. No. / Description		List Price	
8020542	(RK19520K) On-Off-On	SPDT	\$19.49	Z0-8601000

**ONE DEPENDENT PILOT LIGHT AND ONE INDEPENDENT PILOT LIGHT**

- One dependent pilot light - illuminates in "On" position.
- One independent pilot light - illuminates when panel lights "On".
- Includes 2 lenses of each color.

Order No.	Mfg. No. / Description		List Price	
8020543	(RK19530K) Off-On	SPST	\$18.49	Z0-8001000

**Sierra Standard Rocker Switches with Black Actuators**



- Non-corrosive plastic construction.
- Black actuators with black face plate.
- Silver contacts.
- Brass blade terminals.
- Rated: 20 amps @ 12V DC.

Order No.	Mfg. No. / Description		List Price	
8020820	(RK40150) Mom. On-Off	SPST	\$12.99	Z0-2660000
8020840	(RK40350) Mom. On-Off-Mom. On	SPDT	\$12.99	Z0-2660000

**Sierra Illuminated Rocker Switches**



- Dependent pilot light - illuminates in "On" position.
- Non-corrosive plastic construction.
- Silver contacts.
- Brass blade terminals.
- Rated: 20 amps @ 12V DC.

Order No.	Mfg. No. / Description		List Price	
8020550	(RK40100) On-Off	SPST	\$11.99	Z0-8570000
8020551	(RK40110) On-Off-On	SPDT	\$16.99	Z0-3490000
8020553	(RK40130) Mom. On-Off-Mom. On	SPDT	\$16.99	Z0-9290000

**Sierra Narrow Body Rocker Switches**



**FITS .550" x 1.125" CUT OUT**

- Blade terminals. Rated: 10 amps @ 12V DC.

Order No.	Mfg. No. / Description		List Price	
8020546	(RK19640) On-Off	SPST	Non-Illuminated \$8.99	Z0-1740000
8020545	(RK19630) On-Off	SPST	Illuminated "Red" \$10.49	Z0-3650000

**FITS 7/16" x 1-1/4" CUT OUT**

- Blade terminals. Rated: 20 amps @ 12V DC.

Order No.	Mfg. No. / Description		List Price	
8020548	(RK21880) On-Off	SPST	Non-Illuminated \$7.75	Z0-4640000

**Sierra Surface Mount Illuminated Rocker Switch**



- Illuminates red in "On" position.
- Mount in 1/2" round holes.
- Brass blade terminals.
- Rated: 16 amps @ 12V DC.

Order No.	Mfg. No. / Description		List Price	
8020547	(RK21420) Off-On	SPST	\$8.29	Z0-8540000

- Electronics
- Trolling Motors
- Instruments
- Electrical
- Lighting
- Anchor & Dock
- Safety
- Steering, Controls
- Pumps
- Fuel System
- Seating & Pedestals
- Trailering
- Tops & Covers
- Perform.
- Propellers
- Engine & Care
- Cleaning & Care
- Paint & Paint Acc.
- Fun & Flotation
- Topside Acc.
- Cockpit & Deck
- Hardware, Fasteners
- Camouflage
- Misc.
- Comm.

Marpac Illuminated Toggle Switches



- Translucent plastic paddle.
- Switch illuminates white when dash lights are turned "on".
- Changes to red light when switch is in "on" position.
- 1/4" spade terminals.
- For panels up to 3/8".
- Rated: 15 amps at 12V DC.

Order No.	Description	List Price	
7-0528	Off-On	\$4.39	GO-4920000
7-1290	On-Off-On	\$6.29	GO-1240000
7-1242	Rubber Switch Boot	\$2.79	GO-7810000

Marpac Toggle Switches



- Black plastic paddle and locking ring with lever seal and knurled cap nut.
- 1/4" spade terminals.
- Mount in 15/32" diameter panel hole.
- Fits panels up to 1/4".
- Rated: 15 amps at 12V DC.

Order No.	Description	Terminals	List Price	
7-0462	Off-On	2 Terminals	\$3.89	GO-1620000
7-0464	Off-Momentary On	2 Terminals	\$4.59	GO-8030000
7-0463	On-Off-On	6 Terminals	\$6.39	GO-8240000
7-0465	Mom. On-Off-Momentary On	6 Terminals	\$6.49	GO-5340000

Electronics

Trolling Motors

Instruments

Electrical

Lighting

Anchor & Dock

Safety

Steering, Controls

Pumps

Fuel System

Seating & Pedestals

Trailering

Tops & Covers

Perform.

Propellers

Engine & Care

Cleaning & Care

Paint & Paint Acc.

Fun & Flotation

Topside Acc.

Cockpit & Deck

Hardware, Fasteners

Camouflage

Misc.

Comm.

Marpac Illuminated Toggle Switch



- Current rating up to 16A (@12V DC).
- Self-illuminating handle bar.
- Fits Marpac 7-1240 Switch Panel.
- On-Off, SPST.

Order No.	Description	List Price	
7-1241	Toggle Switch	\$6.09	GO-8040000
7-1242	Rubber Switch Boot	\$2.79	GO-7810000

Boater Sports Non-Illuminated Toggle Switch



- Black plastic lever and locking ring with paddle seal and knurled cap nut.
- Great for lights, aerators and blowers.
- Rated: 15 amps @ 12V DC.

Order No.	Mfg. No. / Description	Terminals	List Price	
1-51310	(51310) On-Off-Mom. On	3 Terminals	\$6.89	H0-3140000

Sierra Illuminated Toggle Switches



- Non-corrosive plastic construction.
- Illuminates white when panel lights are "On", changes to red when switch is "On".
- Brass blade terminals, silver contacts.
- Mounting stem: 15/32" L x 15/32"-32.
- Rated: 20 amps @ 12V DC.

Order No.	Mfg. No. / Description	Terminals	List Price	
8020668	(TG40060) On-Off	SPST	\$14.99	Z0-5280000
8020669	(TG40070) On-Off-On	SPDT	\$12.59	Z0-3380000
8020670	(TG40080) Mom. On-Off	SPST	\$15.49	Z0-4480000
8020671	(TG40090) Mom. On-Off-Mom. On	SPDT	\$12.59	Z0-3380000

Sierra Weather Resistant Illuminated Toggle Switch



- Illuminates red in "On 1" position.
- Illuminated white in "Off" or "On 2" position.
- Can be wired for independent or dependent illumination.
- Rated: 20 amps @ 12V DC.

Order No.	Mfg. No. / Description	Terminals	List Price	
8020663	(TG40010) On-Off-On	SPDT	\$12.19	Z0-0080000

Sierra Standard Toggle Switches



- Non-corrosive plastic construction.
- Brass blade terminals, silver contacts.
- Mounting stem: 15/32" L x 15/32"-32.
- Rated: 25 amps @ 12V DC.

Order No.	Mfg. No. / Description	Terminals	List Price	
8020664	(TG40020-1) On-Off	SPST	\$8.99	Z0-7940000
8020665	(TG40030-1) Mom. On-Off	SPST	\$9.49	Z0-2250000
8020666	(TG40040-1) On-Off-On	SPDT	\$10.49	Z0-0850000
8020667	(TG40050-1) Mom. On-Off-Mom. On	SPDT	\$10.49	Z0-3650000
8020672	(TG40160-1) On-Off-Mom. On	SPDT	\$11.49	Z0-4160000
8020678	(TG40450-1) On-Off-On	DPDT	\$12.49	Z0-9860000
8020679	(TG40460-1) Mom. On-Off-Mom. On	DPDT	\$11.99	Z0-6170000
8020680	(TG40490) On (1) -Off-On (1 & 2)	DPDT	\$17.99	Z0-4990000

Sierra Tip Lit Toggle Switches



- Non-corrosive plastic construction.
- Lights through tip of handle.
- Illuminates white when panel lights are "On", changes to red when switch is "On".
- Brass blade terminals, silver contacts.
- Mounting stem: 15/32" L x 15/32"-32.
- Rated: 20 amps @ 12V DC.

Order No.	Mfg. No. / Description	Terminals	List Price	
8020673	(TG40300) On-Off	SPST	\$16.49	Z0-1090000
8020674	(TG40310) Mom. On-Off	SPST	\$17.99	Z0-5890000
8020675	(TG40320) On-Off-On	SPDT	\$18.99	Z0-2401000
8020676	(TG40330) Mom. On-Off-Mom. On	SPDT	\$15.95	Z0-9401000
8020677	(TG40340) On-Off-Mom. On	SPDT	\$17.99	Z0-5401000
8020654	(TG19520) On-Off-On	DPDT	\$28.99	Z0-0061000
8020655	(TG19530) Mom. On-Off-Mom. On	DPDT	\$29.49	Z0-9161000

**Marpac Toggle Switch**



- Nickel plated off-on indicator plate; assembled.
- Bat handle.
- Mounting stem: 15/32" length.
- Two 6" long wire leads.
- Rated: 6 amps at 125V AC.

Order No.	Description	List Price
7-0529	Off-On	\$3.89 G0-1620000

**Marpac Toggle Switch**



- Chrome plated.
- 1/4" spade terminal.
- Replacement toggle switch for Marpac Switch Panels: 7-0516, 7-0517 and 7-0518.
- For use in panels with hole diameter 13/32" and a panel thickness up to 1/8".
- Rated: 15 amps at 12V DC.

Order No.	Description	List Price
7-0534	Off-On	\$3.39 G0-7220000
7-0519	Spare Toggle Boot Seal	\$2.79 G0-7810000

**Marpac Heavy Duty Toggle Switches**



- Plastic housing with plated steel cap.
- Universal applications.
- Nickel plated brass handle - 11/16" length.
- Nickel plated brass mounting stem - 15/32" - 32 thread and 15/32" length.
- Rated: 25 amps at 12V DC.

Order No.	Description	List Price
7-0880	Off-On 2 Terminals SPST	\$5.79 G0-8830000
7-0881	On-Off-On 3 Terminals SPDT	\$6.89 G0-2640000
7-0883	Mom. On-Off-Mom. On 3 Terminals SPDT	\$10.59 G0-0170000
7-0884	Off-Momentary On 2 Terminals SPST	\$6.79 G0-5540000
7-0882	On-Off-On 6 Terminals DPDT	\$8.79 G0-9850000

**Cole Hersee Medium Duty SPST Toggle Switch**



- Chrome plated brass handle.
- Black bakelite with plated steel cap.
- Rated: 10 amps at 12V DC.
- Single pole. 2 positions: Off-on. 2 screw terminals.
- Stem mounting: 15/32"-32 thread.
- Fits panels through 9/32" thick.

Order No.	Mfg. No. / Description	List Price
300690	(M-484-BP)	\$8.69 G0-2850000
300800	(81264-BP) Boot Seal	\$6.59 G0-2440000

**Marpac Toggle Switch**



- All brass with nickel plated brass face nut and brass back up nut.
- Mounting stem: 7/16"-28 thread, 3/8" length and 7/16" diameter.
- Rated: 20 amps at 12V DC.

Order No.	Description	List Price
7-1270	Off-On	\$8.29 G0-5550000

**Boater Sports Brass Toggle Switch**



- Chrome plated brass.
- Accommodates 10 Amp @ 250V AC, 15 Amp @ 120V AC and 15 Amp @ 12V DC.
- 2 terminals.

Order No.	Mfg. No. / Description	List Price
1-51331	(51331) Mom. On-Off	\$7.69 H0-1640000

**Blue Sea WeatherDeck™ Toggle Switches**



- Single pole.
- Nickel-plated brass and phenolic non-corrosive construction.
- Terminal size: 1/4".
- Terminal type: Quick connect tab.
- Rated: 15 amps at 12V DC.

Order No.	Mfg. No. / Description	List Price
379407	(4150-BSS) Single Throw Off-On	\$6.49 F0-4540000
379408	(4151-BSS) Single Throw Off-Mom. On	\$6.49 F0-4540000
379409	(4152-BSS) Double Throw On-Off-On	\$6.49 F0-4540000
379410	(4153-BSS) Double Throw Mom. On-Off-On	\$6.49 F0-4540000
379411	(4154-BSS) Double Throw Mom. On-Off-Mom. On	\$6.49 F0-4540000

**Perko Fig. 514 Toggle Switch**



- Nickel plated brass toggle with chrome plated face nut.
- Single pole, single throw (Off-On).
- Rated for 6 amps at 12 volts.

Order No.	Mfg. No. / Description	List Price
539683	(0514 DP)	\$27.29 G0-8281000

- Electronics
- Trolling Motors
- Instruments
- Electrical
- Lighting
- Anchor & Dock
- Safety
- Steering, Controls
- Pumps
- Fuel System
- Seating & Pedestals
- Trailering
- Tops & Covers
- Perform.
- Propellers
- Engine & Care
- Cleaning & Care
- Paint & Paint Acc.
- Fun & Flotation
- Topside Acc.
- Cockpit & Deck
- Hardware, Fasteners
- Camouflage
- Misc.
- Comm.



- Electronics
- Trolling Motors
- Instruments
- Electrical
- Lighting
- Anchor & Dock
- Safety
- Steering, Controls
- Pumps
- Fuel System
- Seating & Pedestals
- Trailering
- Tops & Covers
- Perform.
- Propellers
- Engine & Care
- Cleaning & Care
- Paint & Paint Acc.
- Fun & Flotation
- Topside Acc.
- Cockpit & Deck
- Hardware, Fasteners
- Camouflage
- Misc.
- Comm.

**Sierra Heavy Duty Toggle Switches**



8020902



8020900



8020908



8020906



- Nickel plated brass mounting stem and hardware.
- Fits panels up to 1/4" thick.
- Handle: 11/16" long.
- Mounting stem: 15/32" L x 15/32"-32.
- Rated: 25 amps @ 12V DC.

Order No.	Mfg. No. / Description		List Price	
8020900	(TG22000) On-Off	SPST	\$10.49	ZO-4370000
8020902	(TG22010) On-Off-On	SPDT	\$9.99	ZO-5250000
8020904	(TG22020) On-Off-On	DPDT	\$13.99	ZO-9790000
8020906	(TG22030) Mom. On-Off	SPST	\$10.99	ZO-9670000
8020908	(TG22040) Mom. On-Off-Mom. On	SPDT	\$10.99	ZO-3650000

**Sierra Duckbill Toggle Switches**



8020658



8020656

- Non-corrosive plastic construction.
- Brass blade terminals.
- Mounting hole: 1/2".
- Rated: 15 amps @ 12V DC.

Order No.	Mfg. No. / Description	List Price	
8020656	(TG21130) On-Off SPST 1" Black Plastic Handle	\$7.99	ZO-8340000
8020657	(TG21140) On-Off-On SPDT 1" Black Plastic Handle	\$7.49	ZO-3930000
8020658	(TG21360) On-Off SPST Glows Red in "On" Position	\$9.49	ZO-9250000
8020659	(TG21390) On-Off SPST Glows Green in "On" Position	\$9.24	ZO-4150000

**Blue Sea WeatherDeck™ Toggle Switch Boot**



- Replaces dress nut for mounting on WeatherDeck Panel Switches.
- Case material: UV resistant silicone rubber.
- UV resistant material resists discoloration and cracking.
- Thread: 15/32".

Order No.	Mfg. No. / Description	List Price	
379406	(4138-BSS) Black	\$4.29	F0-0030000

**Sierra Heavy Duty Toggle Switches**



8020661



8020660

- Super tough zinc die cast.
- Chrome plated plastic handle with metal core.
- Heavy copper screw terminals.
- Mounting stem: 15/32" L x 15/32"-32.
- Rated: 50 amps @ 12V DC.

Order No.	Mfg. No. / Description		List Price	
8020660	(TG21500) On-Off	SPST	\$17.99	ZO-9790000
8020661	(TG21590) On-Off-On	SPST	\$18.49	ZO-8201000
8020662	(TG21600) Mom. On-Off-Mom. On	SPDT	\$15.99	ZO-5501000

**Sierra Heavy Duty Toggle Switch - All Brass Construction**



- Heavy duty die cast toggle switch.
- Chrome plated brass bat handle.
- Sealed bushing.
- 2 screw terminals.
- Mounting stem: 15/32" L x 15/32"-32.
- Rated: 35 amps @ 12V DC, 20 amps @ 125V AC.

Order No.	Mfg. No. / Description	List Price	
8020950	(TG40000) On-Off	SPST	\$12.49 ZO-1360000

**Marpac Universal Toggle Boot Seals**



- Protects against dirt and moisture.
- Brass threads.
- Fits switches with 15/32" mounting stem and handle to 11/16".
- Use with: 7-0462, 7-0463, 7-0464, 7-0465, 7-0529, 7-0880, 7-0881, 7-0882, 7-0883 and 7-0884 Toggle Switches.

Order No.	Description	List Price	
7-0468	Black	\$1.99	G0-3310000
7-0887	Gray	\$5.99	G0-1040000

**Marpac Rubber Switch Boot**



- Waterproof and dustproof.
- Screw nuts: M12.
- Use with: 7-0528, 7-1241 and 7-1290 Toggle Switches.

Order No.	Description	List Price	
7-1242	Rubber Switch Boot	\$2.79	G0-7810000

**Sierra Weatherproof Boot Nut - Black**



- For standard toggles with 15/32" mounting stem.
- Completely covers toggle handle.
- Seals out moisture and dirt.

Order No. Mfg. No. / Description List Price  
**8020480** (MP39240-1) **\$7.49** Z0-3930000

**Cole Hersee Toggle Switch Seal**



- Rubber boot bonded to brass nut with 15/32"-32 thread.
- Mounting surface of nut has O-ring seal for moisture and dirt protection.
- Fits standard handles up to 11/16".
- Covers entire toggle handle.
- For **539683** (0514 DP) and **300690** (M-484-BP) Toggle Switches.

Order No. Mfg. No. / Description List Price  
**300800** (81264-BP) Gray **\$6.59** G0-2440000

**Sierra Weatherproof Boot Nut**



- For illuminated toggle switches (except Duckbill).
- 1/2" boot seals out moisture yet allows illumination to show.

Order No. Mfg. No. / Description List Price  
**8020479** (MP39220) **\$8.99** Z0-5840000

**Marpac On/Off Switch Panel**



- Corrosion resistant brass switch, accommodates up to 1" thick panel.
- Rated: 15 amps @ 12V DC.
- Dimensions: 1.8" x 2.4".

Order No. Description List Price  
**7-51381** On/Off Switch Panel **\$13.19** G0-4880000

**Sierra Weatherproof Boot Nut - Gray**



- For standard toggles with 15/32" mounting stem.
- Completely covers toggle handle.
- Seals out moisture and dirt.
- Nickel plated brass nut.

Order No. Mfg. No. / Description List Price  
**7001450** (MP39030) **\$8.99** Z0-9350000

**Boater Sports Rubber Toggle Switch Boot**



- Fits standard toggle switches.
- Protects against moisture and dirt.
- Brass threads. Corrosion resistant.
- Sold bulk.

Order No. Mfg. No. / Description List Price  
**2000068** (6840-B) 1/2 Boot **\$2.19** H0-1310000

**Blue Sea Circuit Breaker Toggle Guard**



- Protects circuit breakers from being accidentally switched ON or OFF.
- Fits all A-Series single pole circuit breakers.
- Fits all panel switches.
- Can be used on any brand of circuit breaker panel using standard toggle type circuit breakers.
- Uses circuit breaker mounting screw hole.
- Includes 2 mounting screws.

Order No. Mfg. No. / Description List Price  
**379950** (4100-BSS) **\$3.79** F0-5620000

Electronics

Trolling Motors

Instruments

Electrical

Lighting

Anchor & Dock

Safety

Steering, Controls

Pumps

Fuel System

Seating & Pedestals

Trailer

Tops & Covers

Perform.

Propellers

Engine & Care

Cleaning & Care

Paint & Paint Acc.

Fun & Flotation

Topside Acc.

Cockpit & Deck

Hardware, Fasteners

Camouflage

Misc.

Comm.

Indicator Lights

Sierra Small Indicator Lights



- 12V DC use only.
- Mounting hole 5/16".
- 5" tinned copper wire leads.

Order No.	Mfg. No. / Description	List Price	
8020685	(UN22100) Red	\$9.99	ZO-9450000
8020686	(UN22110) Green	\$10.99	ZO-7260000
8020687	(UN22120) Amber	\$9.99	ZO-7550000

Sierra Small Indicator Lights



- 125V AC use only.
- Mounting hole 5/16".
- 5" tinned copper wire leads.

Order No.	Mfg. No. / Description	List Price	
8020688	(UN22150) Red	\$12.99	ZO-9860000
8020689	(UN22160) Green	\$12.99	ZO-6270000

- Electronics
- Trolling Motors
- Instruments
- Electrical
- Lighting
- Anchor & Dock
- Safety
- Steering, Controls
- Pumps
- Fuel System
- Seating & Pedestals
- Trailering
- Tops & Covers
- Perform.
- Propellers
- Engine & Care
- Cleaning & Care
- Paint & Paint Acc.
- Fun & Flotation
- Topside Acc.
- Cockpit & Deck
- Hardware, Fasteners
- Camouflage
- Misc.
- Comm.

Sierra Large Indicator Lights



8020682



8020684

- 12V DC use only.
- Mounting hole 1/2".
- 4" tinned copper wire leads.

Order No.	Mfg. No. / Description	List Price	
8020682	(UN21280) Red	\$8.99	ZO-7050000
8020683	(UN21290) Green	\$8.99	ZO-7050000
8020684	(UN21320) Amber	\$7.99	ZO-1240000

Sierra Pilot Light



- 12V DC use only.
- Insulated plastic socket.
- Replaceable bulb.
- Chrome plated brass bezel.
- Mounting socket: 1-1/16" L x 3/4".
- Lens 17/32".

Order No.	Mfg. No. / Description	List Price	
8020690	(UN22190)	\$13.99	ZO-5770000

Marine Batteries



335326



335324

Order No.	Mfg. No. / Description	List Price	
335314	(8D-6)	\$311.79	F0-5281200
335317	(8D-AGM)	\$930.79	F0-5515600
335324	(27DC-50)	\$159.89	F0-2911100
335326	(24DC-50)	\$159.09	F0-6311100
335329	(24-AGM)	\$356.69	F0-8694200

Marine Batteries



335333



335318

Order No.	Mfg. No. / Description	List Price	
335318	(NSB27M-AGM)	\$524.29	E0-2239300
335319	(NSB31M-AGM)	\$635.99	E0-9967400
335333	(U1AGM)	\$163.29	F0-0341100

Sealed Glass - Mat PWC and ATV Batteries



- High performance.
- Sealed and maintenance free.
- Pre-charged at the factory. AGM Technology.
- Sealed batteries perform mounted in any position.

Order No.	Mfg. No.	Dimensions	CCA	List Price	
2001030	(CTX16CLBSFA)	6-7/8" L x 4" W x 6-7/8" H	300	\$131.99	F0-9329000
2001020	(CTX12-BSFA)	6" L x 3-7/16" W x 5-1/8" H	220	\$69.89	F0-2984000
2001025	(CTX14-BSFA)	6" L x 3-7/16" W x 5-3/4" H	210	\$78.69	F0-8055000
2001065	(CTX30L-BSFA)	6-9/16" L x 5" W x 6-7/8" H	400	\$168.79	F0-5181100

SPECIAL HANDLING MAY APPLY





## Moeller Heavy Duty Battery Boxes



- Non-corrosive high-strength polyethylene construction resists chemicals and rust.
- Maintains tough properties with nominal 0.185" wall thickness.
- Complies to industry requirements & meets Coast Guard regulations (E10).

## BATTERY CAPACITY: (2) STANDARD BATTERY

Order No.	Mfg. No. / Description	List Price	
666810	(042333) 17.38" D x 13.00" W x 11.25" H	\$101.49	F0-4017000

## BATTERY CAPACITY: (1) 4D BATTERY

Order No.	Mfg. No. / Description	List Price	
666822	(042204) 23.63" D x 12.50" W x 14.13" H	\$109.79	F0-5867000

## BATTERY CAPACITY: (1) 8D BATTERY

Order No.	Mfg. No. / Description	List Price	
666846	(042208) 24.75" D x 14.88" W x 11.50" H	\$120.59	F0-1448000
666860	(042209) 24.50" D x 14.50" W x 14.50" H	\$123.29	F0-0368000

## BATTERY CAPACITY: (2) 8D BATTERIES

Order No.	Mfg. No. / Description	List Price	
666884	(042210) 27.88" D x 24.63" W x 11.50" H	\$155.59	F0-1980100
666908	(042211) 27.25" D x 24.50" W x 14.00" H	\$166.09	F0-6261100

## Marpac Battery Boxes



- Non-corrosive marine grade material.
- Holds one battery.
- Fits new battery style size.
- Meets industry requirements.
- Injection molded high strength composite construction.
- Easy installation with included strap and mounting hardware.

Order No.	Description	List Price	
7-0034	Fits 24 Series Batteries	\$11.79	G0-0970000
7-0036	Fits 27/31 Series Batteries	\$12.29	G0-3280000

## Attwood Large Battery Box



- Polypropylene construction for total acid resistance.
- Vented.
- 8 cable openings.
- Large handles with rolled edges.
- For batteries up to 15-7/16" L x 7-1/8" W x 9-3/4" H, including 27F series batteries.
- Dimensions: 18-3/4" L x 9-1/4" W x 10-1/4" H.
- Complete with hold-down straps and mounting hardware.
- Meets ABYC Standard E-10 and USCG approved.

Order No.	Mfg. No. / Description	List Price	
237354	(9084-1)	\$18.69	F0-8031000

## Marpac Deluxe Battery Trays



- Made from non-corrosive composites.
- Durable construction for long life.
- Easy to install.
- Includes: Stainless steel installation screws.

Order No.	Description	List Price	
7-2195	For Series 24 and 24M Batteries	\$11.09	G0-3470000
7-2196	For Series 27, 30 and 31 Batteries	\$12.49	G0-7380000

Electronics

Trolling Motors

Instruments

Electrical

Lighting

Anchor &amp; Dock

Safety

Steering, Controls

Pumps

Fuel System

Seating &amp; Pedestals

Trailering

Tops &amp; Covers

Perform.

Propellers

Engine &amp; Care

Cleaning &amp; Care

Paint &amp; Paint Acc.

Fun &amp; Flotation

Topside Acc.

Cockpit &amp; Deck

Hardware, Fasteners

Camouflage

Misc.

Comm.

**Marpac Economy Battery Trays**



- Made from non-corrosive composites.
- Durable construction for long life.

Order No.	Description	List Price
7-2197	For Series 24 and 24M Batteries	\$5.79 GO-8830000
7-2198	For Series 27, 30 and 31 Batteries	\$6.59 GO-2440000

**T-H Marine Narrow Battery Holder Trays**



- Smallest dimensions possible for tight space problems.
- Resistant to gasoline, oil, acid and most chemicals.
- Recess mounting wells - recessed fasteners - no tabs.
- Poly strap with strong quick release buckle.
- Meets All NMMA Specifications.

**SOLD EACH**

Order No.	Mfg. No.	For Series	Inside Dimensions	List Price
640018	(NBH-24P-DP) 24	10-5/8" L x 7" W	\$11.69	HO-1070000
640020	(NBH-27P-DP) 27	12-1/2" L x 7" W	\$11.69	HO-1070000
640036	(NBH-31P-DP) 29/31	13" L x 8" W	\$11.69	HO-1070000

**SOLD 20 PER BOX**

Order No.	Mfg. No.	For Series	Inside Dimensions	List Price
640056	(NBH-24P-20B) 24	10-5/8" L x 7" W	\$184.29	HO-7501100
640044	(NBH-27P-20B) 27	12-1/2" L x 7" W	\$184.29	HO-7501100
640050	(NBH-31P-20B) 29/31	13" L x 8" W	\$187.69	HO-1621100

**T-H Marine Optima™ Battery Holder Tray with Stainless Steel Buckle**



- Designed to fit the unique shape of Optima Marine Batteries.
- Fits D27M and D32M Series.
- Rugged poly tray with 8 mounting slots
- Poly strap with stainless steel buckle.
- Resistant to UV and corrosion.
- Inside dimensions: 13" L x 7" W.

Order No.	Mfg. No. / Description	List Price
6400550	(NBH31-SSCOPT)	\$28.39 HO-3071000

**Marpac Battery Trays**



- Keep batteries secure to prevent damage to passengers, boat and equipment.
- Includes stainless hardware and adjustable buckle strap.
- Poly bag with header.

Order No.	Description	List Price
7-51014	For 24 Series Batteries	\$5.79 GO-8830000
7-51016	For 27 Series Batteries	\$6.19 GO-5140000
7-51017	For 31 Series Batteries	\$6.79 GO-5540000

**T-H Marine Battery Holder Trays with Stainless Steel Buckle**



- Quality 316 stainless buckle adds strength for the heaviest batteries.
- Designed to fit tight spaces.
- Recessed mounts - no tabs.
- Meets all NMMA specs.

Order No.	Mfg. No.	For Series	Inside Dimensions	List Price
6400349	(NBH24-SSC-DP) 24	10-5/8" L x 7" W	\$17.69	HO-1601000
6400351	(NBH27-SSC-DP) 27	12-1/2" L x 7" W	\$17.69	HO-1601000
6400355	(NBH31-SSC-DP) 29/31	13" L x 7" W	\$17.69	HO-1601000

**T-H Marine Dual Battery Holder Tray**



- This tray is designed to securely install two 27 series batteries in the absolute tightest space.
- By placing the batteries side-by-side in one tray, the extra space and fasteners for two trays are eliminated.
- Poly strap with strong quick release buckle.
- Meets NMMA specs for battery retention.

Order No.	Mfg. No.	For Series	Inside Dimensions	List Price
640062	(DBH-27P-DP) 27x2	13-5/8" L x 12" W	\$27.99	HO-9761000

**Moeller Battery Box Handle**



- Fits most Group 27 Battery Boxes.
- Makes it easier to lift the battery box out of tight spaces.

Order No.	Mfg. No. / Description	List Price
666999	(42235)	\$11.99 FO-9380000

Electronics

Trolling Motors

Instruments

Electrical

Lighting

Anchor & Dock

Safety

Steering, Controls

Pumps

Fuel System

Seating & Pedestals

Trailer

Tops & Covers

Perform.

Propellers

Engine & Care

Cleaning & Care

Paint & Paint Acc.

Fun & Flotation

Topside Acc.

Cockpit & Deck

Hardware, Fasteners

Camouflage

Misc.

Comm.

**Marpac Battery Hold Down Strap**



- Made from acid and gas resistant materials.
- Includes corrosion resistant hold down clamp with stainless steel screws.
- Length 39".

Order No.	Description	List Price
7-0032	Hold Down Strap	\$3.69 G0-7420000

**T-H Marine Battery Holder Replacement Strap**



- Replacement strap with poly buckle.
- Length 38".

Order No.	Mfg. No. / Description	List Price
639990	(BS-1-DP)	\$5.59 H0-5330000

**Marpac Footman Loops**



- Pair of nickel-plated brass footman loops.
- Perfect for use as battery and fuel tank hold-downs, etc.
- Fits up to 1-1/4" straps.

Order No.	Description	List Price
7-54120	Footman Loops	\$6.09 G0-8040000

**Dual Pro Go Charge Maintainer/Battery Charger**



- The system is engineered for users who need a charging system on an occasional basis and may not want or need the capabilities of a heavier duty and higher amperage product.
- State of charge LED indicator.
- Reverse polarity protected.
- Four (4) stage charge profile.
- Includes: Power cord, fused harness, alligator clips and ring terminals.
- Measures: 1-5/8" H x 1-3/4" W x 3-7/8" L.

Order No.	Mfg. No. / Description	List Price
284589	(GC122) 2 amp	\$70.19 E0-4625000

**Tough Guy Gas Tank Tie Down Kit**



- Durable polypropylene webbing.
- Corrosion-proof hardware.
- 1-1/2" W x 6' L.
- Made in the USA.

Order No.	Description	List Price
7-2150	Tie Down Kit	\$7.69 G0-5150000

**Marpac Battery Tray Strap**



- Replacement strap for use with 7-51014, 7-51016 and 7-51017 battery trays.
- Includes floor mount loops.
- Length 54", width 1-1/2".

Order No.	Description	List Price
7-51026	Battery Tray Strap	\$4.59 G0-8030000

**Boater Sports Battery Meter/Alternator Checker**



- Always know your battery condition!
- Now with built-in Alternator Checker.
- LED's light up to easily read your alternator or battery condition.
- Magnetic back for securing unit during battery testing.
- Color-coded black gator clip ground wire with red test probe.
- 12 volt.

Order No.	Mfg. No. / Description	List Price
1-51004	(51004)	\$11.39 H0-3860000

**Pro Charging Systems Battery Fuel Gauges - Onboard Marine**



- Rugged PC ABS polymer case/water resistant design.
- Accurately displays battery pack state/charge status.
- For use with Lead Acid (Wet Cell), AGM and lithium batteries
- With DeltaView Link App - View charge status from your wireless device.
- TROUBLE FREE easy installation. Connect it and forget it!
- Advanced microprocessor constantly evaluates battery pack state.
- May be used in many types of applications including: Bass boats, pontoons, house boats, sports fishing boats and other marine vehicles...
- Diameter 2-1/4" x length 2-1/2", requires 2" cutout.
- Made in the USA and built to last.

Order No.	Mfg. No. / Description	List Price
2845032	(WOM1512V/12V) 1 x 12v Trolling Battery	\$109.69 E0-7228000
2845034	(WOM1524V/12V) 2 x 12v Trolling Battery	\$109.69 E0-7228000
2845036	(WOM1536V/12V) 3 x 12v Trolling Battery	\$109.69 E0-7228000

- Electronics
- Trolling Motors
- Instruments
- Electrical
- Lighting
- Anchor & Dock
- Safety
- Steering, Controls
- Pumps
- Fuel System
- Seating & Pedestals
- Trailering
- Tops & Covers
- Perform.
- Propellers
- Engine & Care
- Cleaning & Care
- Paint & Paint Acc.
- Fun & Flotation
- Topside Acc.
- Cockpit & Deck
- Hardware, Fasteners
- Camouflage
- Misc.
- Comm.

Dual Pro Professional Series Battery Chargers



- The "Green" Charger: Totally "Repairable" not a throw-away.
- Approved for Wet Cell and AGM batteries.
- Models also available for Gelled Electrolyte batteries.
- DeltaVolt Intuitive Charging Technology.
- Waterproof, dependable, rugged construction.
- Independent outputs.
- Fully automatic/multi stage charging. Zero spark technology.
- Battery maintenance mode. On-board diagnostic codes.
- Temperature compensated. Advanced microprocessor controlled.
- LED lights indicate the state of charge.
- Reverse polarity protected. No installation restrictions.
- FCC Parts A & B interference compliant.
- DC charge cables: 5'. AC power cord: 3'.
- Ignition protected.

Order No.	Mfg. No. / Description	List Price
2845018	(PS1) (1) 15 Amp Bank 20 Amps 12V	\$252.19 E0-4198100
284590	(PS2) (2) 15 Amp Banks 30 Amps 12V, 24V	\$387.59 E0-9609200
284592	(PS3) (3) 15 Amp Banks 45 Amps 12V - 36V	\$561.99 E0-9412400
284594	(PS4) (4) 15 Amp Banks 60 Amps 12V - 48V	\$727.39 E0-4554500

Dual Pro RealPRO Series Battery Chargers



- Affordable, reliable and safe battery charging system designed for everyday use.
- Dependable, rugged construction and waterproof.
- Approved for Wet Cell and Absorbed Glass Mat (AGM) batteries.
- Independent outputs and fully automatic.
- Battery maintenance mode.
- DC charge cables: 5'. AC power cord: 3'.
- Approved and meets ISO 8846 Marine standards.
- LED lights indicate "Each Battery's" state of charge.
- Reverse polarity protected and no installation restrictions.
- Ignition protected.

Order No.	Mfg. No. / Description	List Price
2845023	(RS1) (1) 6 Amp Bank 6 Amps 12V	\$145.99 E0-9490100
284596	(RS2) (2) 6 Amp Banks 12 Amps 12V, 24V	\$159.59 E0-9691100
284598	(RS3) (3) 6 Amp Banks 18 Amps 12V - 36V	\$268.89 E0-7610200

Pro Charging Systems B.O.S. Battery Optimization System



Dual Pro Sportsman Series Battery Chargers



- The "Green" Charger: Totally "Repairable" not a throw-away.
- Approved for Wet Cell and AGM batteries.
- Models also available for Gelled Electrolyte batteries.
- DeltaVolt Intuitive Charging Technology.
- Waterproof, dependable, rugged construction.
- Independent outputs.
- Fully automatic/multi stage charging. Zero spark technology.
- Battery maintenance mode. On-board diagnostic codes.
- Temperature compensated. Advanced microprocessor controlled.
- LED lights indicate the state of charge.
- Reverse polarity protected. No installation restrictions.
- FCC Parts A & B interference compliant.
- DC charge cables: 5'. AC power cord: 3'.
- Ignition protected.

Order No.	Mfg. No. / Description	List Price
2845026	(SS1) (1) 10 Amp Bank 20 Amps 12V	\$210.19 E0-4675100
284600	(SS2) (2) 10 Amp Banks 20 Amps 12V, 24V	\$319.69 E0-7793200
284601	(SS3) (3) 10 Amp Banks 30 Amps 12V - 36V	\$467.89 E0-2905300
284602	(SS4) (4) 10 Amp Banks 40 Amps 12V - 48V	\$621.49 E0-2166400

Dual Pro Dual Power High Frequency Battery Chargers



- 2X faster and 1/2 the weight (Compare to conventional chargers in its class.)
- Simultaneously charges trolling and starting batteries.
- User selectable algorithms for various battery chemistries.
- Wireless monitoring with DeltaView Link.

Order No.	Mfg. No. / Description	List Price
284614	(DP24/12) 24V/12V Dual Output	\$780.89 E0-7658500
284612	(DP36/12) 36V/12V Dual Output	\$928.49 E0-7369600

- Electronics
- Trolling Motors
- Instruments
- Electrical
- Lighting
- Anchor & Dock
- Safety
- Steering, Controls
- Pumps
- Fuel System
- Seating & Pedestals
- Trailering
- Tops & Covers
- Perform.
- Propellers
- Engine & Care
- Cleaning & Care
- Paint & Paint Acc.
- Fun & Flotation
- Topside Acc.
- Cockpit & Deck
- Hardware, Fasteners
- Camouflage
- Misc.
- Comm.

Minn Kota Portable Digital Battery Charger



- Automatic Temperature Compensation - Our on-board chargers sense outside temperature fluctuations and adjust the charge accordingly.
- Automatic multi-stage charging.
- Digital control - Our microprocessor-based design enables our chargers to continually monitor the temperature and state of charge.
- LED display indicates power ON, charging, full charge & check connection.
- Short circuit, reverse polarity, arc and ignition protected.
- FCC Compliant. Designed to UL marine standard 1236.

Order No.	Mfg. No. / Description	Total Output	List Price
476788	(1830110) MK 110PD 1 bank	10 amps	\$84.99 E0-4736000

Minn Kota On-Board Alternator Battery Chargers



- Charge-on-the-fly: After the boat's alternator has fully charged the starting battery, this technology will reroute the alternator power to the trolling motor batteries.
- Battery Protection.
- Waterproof Construction.
- LED Indicator Lights: Inform of charge stage, maintenance mode status, error notifications and full charge.
- Flooded lead acid battery and AGM battery compatible.

Order No.	Mfg. No. / Description	# of Banks	Total Output	List Price
476776	(1821032) MK 20C	2	10 amps	\$149.99 E0-9421100
476780	(1821033) MK 30C	3	30 amps	\$199.99 D0-9995100

Minn Kota Digital On-Board Battery Chargers

- **Digital Control:** Microprocessor-based design delivers a faster, more precise charge every time
- **Automatic Temperature Compensation:** Chargers sense and adjust to ambient temperature fluctuations to ensure a fast, accurate charge.
- **LED Indicator Lights:** Inform of charge stage, maintenance mode status, error notifications and full charge
- **Automatic Multi-Stage Charging:** Controls the voltage and current your battery gets throughout the charging cycle, ensuring a fast, safe & precise charge.
- **Waterproof Construction:** All on-board chargers are built to be waterproof, shock-resistant and vibration-resistant. Saltwater compatible.
- Flooded lead acid battery and AGM battery compatible.



Order No.	Mfg. No.	Model No.	# of Banks	Output per Bank	Total Output	Charge Time	Dimensions	List Price
476778	(1821065)	MK 106D	1	6 amps	6 amps	10 to 12 Hours	8-3/4" L x 4-3/4" W x 3" H	\$99.99 E0-9947000
476792	(1822105)	MK 210D	2	5 amps	10 amps	10 to 12 Hours	11-1/2" L x 7-1/2" W x 4" H	\$149.99 E0-9421100
476829	(1822205)	MK 220D	2	10 amps	20 amps	4 to 6 Hours	13-1/2" L x 7-1/2" W x 4" H	\$249.99 E0-9478100
476843	(1823155)	MK 315D	3	5 amps	15 amps	10 to 12 Hours	12-1/2" L x 7-1/2" W x 4" H	\$202.59 E0-4915100
476867	(1823305)	MK 330D	3	10 amps	30 amps	4 to 6 Hours	16-1/4" L x 7-1/2" W x 4" H	\$329.99 E0-9474200
476869	(1824405)	MK 440D	4	10 amps	40 amps	4 to 6 Hours	11-3/4" L x 6-3/4" W x 8" H	\$429.99 E0-9422300

Minn Kota Precision On-Board Chargers

- **Battery Type Selection:** Each charging bank can be selected to your specific battery type (AGM, gel or flooded lead acid) to guarantee a safe, protected charge.
- **Automatic Temperature Compensation:** Precision chargers sense and adjust to ambient temperature fluctuations to ensure a fast, accurate charge.
- **Low-Line Voltage Compensation:** When outlets don't put out the 120 volts they are supposed to, Precision Chargers compensate to deliver a fast, consistent charge no matter what.
- **Battery Equalization:** Cleans and protect your battery (flooded lead acid only) every time you plug in. Also activates a more rigorous, complete cleaning at the push of a button.
- **Digital Control:** Microprocessor-based design delivers a faster, more precise charge every time.
- **LED Indicator Lights:** Inform of charge stage, maintenance mode status, error notifications and full charge.
- **Automatic Multi-Stage Charging:** Controls the voltage and current your battery gets throughout the charging cycle, ensuring a fast, safe and precise charge.
- **Waterproof Construction:** All on-board chargers are built to be waterproof, shock-resistant and vibration-resistant. Saltwater compatible.
- Flooded lead acid battery, AGM battery and Gel battery compatible.



Order No.	Mfg. No.	Model No.	# of Banks	Output per Bank	Total Output	Charge Time	Dimensions	List Price
7000962	(1831060)	MK 106PC	1	6 amps	6 amps	10 to 12 Hours	9-1/4" L x 4" W x 3" H	\$119.99 E0-9998000
7000966	(1832120)	MK 212PC	2	6 amps	12 amps	10 to 12 Hours	9-1/4" L x 8-1/4" W x 3" H	\$199.99 E0-9994100
7000968	(1832200)	MK 220PC	2	10 amps	20 amps	4 to 6 Hours	9-1/4" L x 8-1/4" W x 3" H	\$299.99 E0-9942200
476875	(1832300)	MK 230PC	2	15 amps	30 amps	3 to 6 Hours	7-5/8" L x 9-1/4" W x 3" H	\$349.99 E0-9426200
7000970	(1833180)	MK 318PC	3	6 amps	18 amps	10 to 12 Hours	9-1/4" L x 8-1/4" W x 3" H	\$269.99 E0-9420200
7000972	(1833300)	MK 330PC	3	10 amps	30 amps	4 to 6 Hours	9-1/4" L x 8-1/4" W x 3" H	\$379.99 E0-9948200
476876	(1833450)	MK 345PC	3	15 amps	45 amps	3 to 5 Hours	11" L x 9-1/4" W x 3" H	\$449.99 E0-9473300
7000974	(1834400)	MK 440PC	4	10 amps	40 amps	4 to 6 Hours	9-1/4" L x 10-1/2" W x 3" H	\$479.99 E0-9995300
476877	(1834600)	MK 460PC	4	15 amps	60 amps	3 to 5 Hours	14-3/8" L x 9-1/4" W x 3" H	\$549.99 E0-9421400

- Electronics
- Trolling Motors
- Instruments
- Electrical
- Lighting
- Anchor & Dock
- Safety
- Steering, Controls
- Pumps
- Fuel System
- Seating & Pedestals
- Trailering
- Tops & Covers
- Perform.
- Propellers
- Engine & Care
- Cleaning & Care
- Paint & Paint Acc.
- Fun & Flotation
- Topside Acc.
- Cockpit & Deck
- Hardware, Fasteners
- Camouflage
- Misc.
- Comm.



- Electronics
- Trolling Motors
- Instruments
- Lighting
- Anchor & Dock
- Safety
- Steering, Controls
- Pumps
- Fuel System
- Seating & Pedestals
- Trailer
- Tops & Covers
- Perform.
- Propellers
- Engine & Care
- Cleaning & Care
- Paint & Paint Acc.
- Fun & Flotation
- Topside Acc.
- Cockpit & Deck
- Hardware, Fasteners
- Camouflage
- Misc.
- Comm.

Guest On-Board Battery Chargers

**GUEST**



379206



379200



379202

- All high frequency, digital charging technology.
- Fully automatic 5-stage performance charging.
- Dedicated battery charging, sensing and control per bank.
- Expanded LED charge status monitor.
- Wiring and battery fault detection.
- Auto-maintain energy saver mode.
- 100% Waterproof (IP67) and shock resistant for all fresh and saltwater applications.
- For all 12 volt flooded and AGM lead acid batteries.
- Built-in safety: reverse polarity, over-current, over-voltage, over-temperature and ignition protection. In-line fuses for maximum DC wire protection.
- 2 year warranty.

Order No.	Mfg. No. / Description			List Price	
379200	(2708A) 5A / 12V	1 Bank	120V Input	<b>\$99.99</b>	ZO-6337000
379202	(2711A) 10A / 12V	2 Bank	120V Input	<b>\$159.99</b>	ZO-6151100
379204	(2713A) 15A / 12V	3 Bank	120V Input	<b>\$189.99</b>	ZO-4204100
379205	(2720A) 20A / 12V	2 Bank	120V Input	<b>\$199.99</b>	ZO-9484100
379206	(2731A) 30A / 12V	3 Bank	120V Input	<b>\$338.99</b>	ZO-6807200

Newmar Phase Three Modular Battery Charger

**NEWMAR**



- ABS Type Approved.
- Powder coated stainless steel case.
- Redundant, independent 22.5 amp charger modules increase reliability - a malfunction of one does not disable the charging system; remaining modules continue to operate.
- Three stage smart charging: Bulk, absorption, float.
- Battery type selector switch; gel-cell, lead-acid, AGM.
- Temperature compensated output option.
- Universal input of 90-264 VAC, 50-60 Hz. Can be used anywhere in the world.
- 24 Volt; 22-67 amps.

Order No.	Mfg. No. / Description	List Price	
700396	(PTMS-24-67)	<b>\$5,559.39</b>	F0-7519830

Newmar ABC Series Battery Charger

**NEWMAR**



- Products 3 step output (bulk, absorption and float) to 2 isolated battery banks providing fast recovery and ideal cell conditioning which maximizes battery performance and life.
- Rugged heat-sink, powder coat aluminum case.
- Total output ammeter.
- Dual output banks.
- On-off power switch and power "on" indicator light.
- Vibration absorbing mounting grommets.
- 115/230 VAC input selector switch.
- Auto-reset thermal overload protection.
- 2 banks, 12 volt.

Order No.	Mfg. No.	Output	Input VAC (50-60 Hz.)	List Price	
700304	(ABC12-6)	6 amps	90-130 or 180-264	<b>\$481.39</b>	F0-7963300

Newmar Phase Three Series Battery Chargers

**NEWMAR**



700345



700372

- ABS Type Approved
- Smart circuitry provides three stage charging: Bulk, absorption, float.
- Gel-Cell/Flooded Lead-acid/AGM battery type switch selects optimum charge/float voltages.
- Multiple isolated output banks; ammeter indicates total output current.
- Current limiting-prevents damage from overloading.
- Charger status clearly displayed with L.E.D. and/or audible indicators.
- Use as a power supply; can power loads without a battery in line.
- Built to last rugged stainless steel case with a durable white powder coat finish with an optional drip shield and marinated internal circuitry.
- Numerous Safety and EMC Compliances.
- Two year parts and labor warranty.

12 VOLT MODELS

Order No.	Mfg. No.	Output	Input VAC (50-60 Hz.)	List Price	
700370	(PT-14)	14 amps	85-264	<b>\$796.29</b>	H0-7777400
700373	(PT-25)	25 amps	90-132 or 180-264	<b>\$796.29</b>	F0-0475500
700345	(PT-40)	40 amps	90-264	<b>\$1,285.59</b>	F0-1999800
700387	(PT-80)	80 amps	90-264	<b>\$2,103.59</b>	F0-1527410

24 VOLT MODELS

Order No.	Mfg. No.	Output	Input VAC (50-60 Hz.)	List Price	
700372	(PT-24-8)	8 amps	85-264	<b>\$678.09</b>	F0-6647400
700374	(PT-24-13)	13 amps	90-132 or 180-264	<b>\$796.29</b>	F0-0475500
700371	(PT-24-20)	20 amps	85-135 or 170-270	<b>\$1,571.79</b>	H0-7034900
700376	(PT-24-45)	45 amps	90-264	<b>\$2,097.09</b>	F0-6976410
700379	(PT-24-60)	60 amps	207-253	<b>\$2,751.29</b>	F0-0952910
700381	(PT-24-95)	95 amps	90-264	<b>\$3,232.99</b>	F0-9036220

**SPECIAL HANDLING MAY APPLY**



Newmar Phase Three Charger Monitor/Control Unit



- ABS Approved.
- Anodized aluminum case.
- Digital readout of 3 battery bank voltages to 1/10th.
- Adjustable DC high/low voltage alarm.
- Output float voltage adjustment pot; permits fine tuning from -4% to +5%.
- AC power "ON" indicator light.
- 10' wiring harness for easy connection of PT Series Charger.
- Compatible with: PT-14W, PT-25W, PT-40U, PT-80, PT-24-8W, PT-24-13W, PT-24-20U, PT-24-45U, PT-24-95U and PTMS-24-67.
- 120 or 240 VAC AC failure contact.

Order No.	Mfg. No. / Description	List Price	
<b>700384</b>	(PT-MCU)	<b>\$740.69</b>	F0-8481500

Newmar Temperature Compensation Sensors



- An optional remote sensor for optimizing the voltage output of your Phase Three charger based on ambient or battery temperature.
- It is designed for use only with the following models: PT-14, PT-20, PT-25, PT-40, PT-70, PT-24-8, PT-24-13, PT-24-20, PT-24-35, PT-24-40, as well as all PTM Series Models.

Order No.	Mfg. No. / Description	List Price	
<b>699974</b>	(TCS-12/24-25) 25' Cable	<b>\$123.29</b>	E0-7429000
<b>699977</b>	(TCS-12/24-40) 40' Cable	<b>\$161.29</b>	E0-7902100

Newmar Temperature Compensation Probe

- For use with the following Newmar Phase Three Charger Models: PT-32-30, PT-24-45F, PT-24-95F.
- Provided with 25' of cable, with a sensor at one end and a keyed five-pin plug at the other.

Order No.	Mfg. No. / Description	List Price	
<b>700209</b>	(TP)	<b>\$147.99</b>	E0-9901100

Newmar Remote Monitor Panel

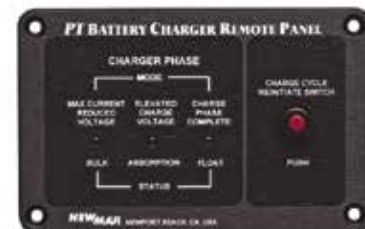

- LED's indicate charger output stage.
- Manual re-initialization of three stage charge cycle.
- An optional remote indicator/activation panel which will allow you to monitor the status of your Phase Three Charger and when necessary, re-initiate the three stage charge regimen.
- It is designed for use with the following models: PT-14, PT-25, PT-40, PT-70A, PT-24-8, PT-24-13, PT-24-20 and PT-24-40.
- Comes prewired with 25' of cable.
- Panel dimensions: 3" H x 4.75" W.

Order No.	Mfg. No. / Description	List Price	
<b>698146</b>	(RP)	<b>\$191.39</b>	E0-4534100

ASEA Dock Boost Transformer



- Provides precision voltage regulation to the vessel, delivering complete protection from the most common shore power problems, including: Brownouts, spikes, sags and low-line or high-line voltage conditions from the dock power pedestal.
- Auto-restart from shore brownout or blackout.
- Auto-restart from overload.
- Fault shield fro bonded, galvanic bridged/isolated ground.
- Serial bus (RS-232) remote diagnostics.
- Remote on/off.
- kWh meter.
- Advanced power monitoring (input/output).
- Input - voltage: 167-270V AC, phase: 1, amps: 50, frequency: 57-63Hz.
- Output - power form: Split Phase 12/240V AC, Rated power: 12kVA.

Order No.	Mfg. No. / Description	List Price	
<b>284582</b>	(DBT-12)	<b>\$13,678.29</b>	F0-0847590

Charles Marine to Newmar Cross Reference

CHARLES HQ SERIES

Description	Charles Marine Mfg. No.	Newmar DMI #	Mfg. No.
25 amp, 12 volt	(9Q-12255HQ-A)	<b>700373</b>	(PT-25)
45 amp, 12 volt	(9Q-12455HQ-A)	<b>700345</b>	(PT-40)
25 amp, 24 volt	(9Q-24255HQ-A)	<b>700371</b>	(PT-24-20)
45 amp, 24 volt	(9Q-24455HQ-A)	<b>700376</b>	(PT-24-45)

CHARLES POWER SUPPLY

Description	Charles Marine Mfg. No.	Newmar DMI #	Mfg. No.
30 amp, 24 volt	(93-PS2430-A)	<b>700066</b>	(115-24-35CD)

- Please note that the Charles Marine Products have been discontinued by vendor.

CHARLES 5000 SERIES

Volt	Charles Marine Mfg. No.	Amp	Newmar DMI #	Mfg. No.	Amp
12 volt	(93-12105SP-A)	10	<b>700370</b>	(PT-14)	14
12 volt	(93-12155SP-A)	15	<b>700370</b>	(PT-14)	14
12 volt	(93-12205SP-A)	20	<b>700373</b>	(PT-25)	25
12 volt	(93-12305SP-A)	30	<b>700373</b>	(PT-25)	25
12 volt	(93-12505SP-A)	50	<b>700345</b>	(PT-40)	40
12 volt	(93-12605SP-A)	60	<b>700387</b>	(PT-80)	80
12 volt	(93-12805SP-A)	80	<b>700387</b>	(PT-80)	80
12 volt	(93-121005SP-A)	100	<b>700387</b>	(PT-80)	80
24 volt	(93-24105SP-A)	10	<b>700374</b>	(PT-24-13)	13
24 volt	(93-24205SP-A)	20	<b>700371</b>	(PT-24-20)	20
24 volt	(93-24305SP-A)	30	<b>700371</b>	(PT-24-20)	20
24 volt	(93-24405SP-A)	40	<b>700376</b>	(PT-24-45)	45
24 volt	(93-24505SP-A)	50	<b>700376</b>	(PT-24-45)	45
24 volt	(93-24605SP-A)	60	<b>700379</b>	(PT-24-60)	60

220VAC Input

- Electronics
- Trolling Motors
- Instruments
- Lighting
- Anchor & Dock
- Safety
- Steering, Controls
- Pumps
- Fuel System
- Seating & Pedestals
- Trailer
- Tops & Covers
- Perform.
- Propellers
- Engine & Care
- Cleaning & Care
- Paint & Paint Acc.
- Fun & Flotation
- Topside Acc.
- Cockpit & Deck
- Hardware, Fasteners
- Camouflage
- Misc.
- Comm.



Freshwater Exclusive



Saltwater Exclusive

Electros Battery Chargers

241

Electrical

WWW.NEWMARPOWER.COM  
(800) 854-3906

**NEWMAR**  
DC Power Onboard  
A MISSION CRITICAL ELECTRONICS BRAND

# electros

## BATTERY CHARGER

WITH HOT SWAPPABLE MODULES

The **Electros Battery Charger** improves DC system reliability by utilizing multiple independent and isolated charger modules. If a fault occurs in one module, the redundant modules continues to operate, keeping your batteries charged.



**SPECIFICATIONS** Input: 90-264VAC, 50-60Hz  
Output: 12/24VDC, 50-150Amps

### FEATURES

- Hot swappable modules
- Redundant backup modules
- Modbus serial communications
- Onboard monitoring of charger status
- Built in alarm contacts
- Wide range of amperage
- Battery types: 12-cell, Lead Acid, Flooded, Gel, AGM, TPPL
- IP54 Protected

The “smart” controller circuit within each module provides 3 step charging allowing completion of charge cycle even if one module were to fail.



AVAILABLE IN  
12 AND 24VDC

Electronics

Trolling Motors

Instruments

Electrical

Lighting

Anchor &amp; Dock

Safety

Steering, Controls

Pumps

Fuel System

Seating &amp; Pedestals

Trailer

Tops &amp; Covers

Perform.

Propellers

Engine &amp; Care

Cleaning &amp; Care

Paint &amp; Paint Acc.

Fun &amp; Flotation

Topside Acc.

Cockpit &amp; Deck

Hardware, Fasteners

Camouflage

Misc.

Comm.

# Inverter-Chargers - Torque Series

Go to  
Webpage!

New!

## High Power DC-AC Inverters with Built-in Battery Chargers.

The **"Torque"** Series (TQ) incorporates all the ruggedness and reliability of the perfect wave series but with upgraded electronics that provide higher peak power, efficiency, protection and a high power density resulting in a reduction in case size. Diagnostic monitor panel with power limit programming is built-in with an optional full function LCD text display.

Six models for use with 12 and 24 volt battery systems provide continuous rated AC power ranging from 1000 to 3600 watts at 115 VAC-60 Hz., and battery charging 60 - 150 amps.

TQ inverter-chargers deliver high surge capability for starting motor loads and pure, sinusoidal AC for flawless operation of all appliances and sensitive electronics. They are ideal for entertainment systems and micro-processor-based equipment such as computers which are intolerant to AC wave distortion.

Whenever shore or generator AC power is available, a built-in automatic transfer which activates the multi-stage battery charger for rapid and safe replenishment of the inverter battery bank.

Protection features include thermally controlled cooling fans, low voltage cutout, thermal and overload protection and ground fault interruption, built in rugged powder coated aluminum case suitable for permanent horizontal or bulkhead mounting. A front panel LED display provides basic diagnostics and voltage data. It can also be removed and installed as a remote. An optional LCD remote indicator and control panel is available for all models.



### Features

- Rugged hostile environment-proven circuitry generates AC for powering any appliance, from wattage-hungry refrigeration to highly input-sensitive computers, electronic controllers/processors.
- Built-in high output charger for rapid battery bank replenishment — feature three stage, temperature compensated charger with output programmable for gel-cell, flooded lead-acid or AGM battery type, and amp-hour capacity selector for proper charging in various applications. Will charge batteries that have been discharged to zero volts.
- Programmable AC input power limiting avoids nuisance tripping of shore power breakers when limited power is available
- Internal charger is activated by an automatic transfer relay via remote sensor whenever external AC power is available. Optional Battery Integrator permits charging of multiple banks
- Transfer switch does not require DC voltage to function - can charge totally dead batteries
- Designed for maximum ease of installation and operation - installer and user-friendly. Large DC input terminal blocks and front panel GFCI protected outlet receptacle. AC output from the inverter may also be hard-wired.
- All important aspects of inverter and charger operation clearly displayed with front panel status indicators which can also be mounted as a remote
- Numerous safety and circuit protections: short circuit, overload, over-temperature, ground fault protection, output circuit breakers
- Thermally controlled, low noise cooling fan prolongs life of components
- Automatic low voltage shutdown circuit prevents damage to batteries due to over-discharge when using inverter function.
- Heavy duty powder coated aluminum construction and polyurethane coated internal circuitry—built to last in the harsh marine environment.
- UL listed with two year warranty

**NEWMAR**

Electronics

Trolling  
Motors

Instruments

Electrical

Lighting

Anchor  
& Dock

Safety

Steering,  
Controls

Pumps

Fuel  
SystemSeating &  
Pedestals

Trailerling

Tops &  
Covers

Perform.

Propellers

Engine  
& CareCleaning  
& CarePaint &  
Paint Acc.Fun &  
FlotationTopside  
Acc.Cockpit  
& DeckHardware,  
Fasteners

Camouflage

Misc.

Comm.

# Inverter-Chargers - Torque Series

Models	1000TQ-12	1500TQ-12	2000TQ-12	3000TQ-12	2400TQ-24	3600TQ-24
<b>Inverter Output @ 120VAC, 60Hz.</b>						
Watts (Surge)	1,500	2,500	4,500	5,500	5,000	8,000
Watts (Cont.)	1,000	1,500	2,000	3,000	2,400	3,600
Wave Type	Sine	Sine	Sine	Sine	Sine	Sine
<b>Inverter Input:</b>						
VDC	10.5 - 17	10.5 - 17	10.5 - 17	10.5 - 17	21 - 30	21 - 30
Max. Amps	104	147	204	315	250	400
<b>Charger Input:</b>						
VAC - 60 Hz.	95-135V	95-135V	95-135V	95-135V	95-135V	95-135V
Max. Amps	8	12	16	22	20	23
<b>Charger Output 3 Stage</b>						
Max Amps @ V	60A@12V	75A@12V	125A@12V	150A@12V	75A@24V	90A@24V
<b>Case</b>						
Case Size Ref.	C-1	C-1	C-2	C-3	C-4	C-5
Weight (Lbs./Kgs.)	40/18.2	40/18.2	40/18.2	68/30.8	40/18.2	68/30.8

## Charger Characteristics

Three stage "smart charger"; programmable via selector switch for gel, flooded lead-acid or AGM battery type; Output temperature compensated via a provided battery temp sensor with 20' cable.

## Options/Accessories

- Remote LCD monitor and control indicator panel
- Battery Integrator, Models BI-100 and BI-24-100, enables charging of multiple isolated battery banks, see page 39
- AC and DC energy monitors, see pages 58-59
- High current fuse assembly, see page 66
- Circuit Breakers, see page 64



Optional Remote LCD Monitor & Control Indicator Panel

5.75" x 3.75"

# NEWMAR

## Specifications

### Operating Temperature:

-20° C to +65° C (0° F to 149° F)

### Inverter Regulation: 120 VAC RMS (110V - 127V)

Transfer Time: ≤20 ms

## Protection Features

- Automatic low battery shutdown
- Output circuit breaker
- Auto high temperature shutdown/recovery
- Overload protection

## Mechanical Features (all models)

- Thermally controlled cooling fan
- AC hard-wire and dual GFCI protected duplex outlet
- Powder coated aluminum case with mounting flanges
- Polyurethane coated printed circuit boards for corrosion resistance

## Case Size Reference

Case	Inches			Centimeters		
	D	W	H	D	W	H
C-1	12.0	13.4	5.7	30.5	34.0	14.5
C-2	13.4	13.4	5.7	34.0	34.0	14.5
C-3	14.8	16.0	8.0	37.6	40.6	20.3
C-4	12.0	14.5	5.7	30.5	36.8	14.5
C-5	13.8	17.1	8.0	35.1	43.4	20.3



+1 714 896 9695  
 www.aseapower.com  
 sales@aseapower.com

MODEL  
 DBT12

# DOCK BOOST TRANSFORMER

## SMART ISOLATION BOOSTING TRANSFORMER

The **Dock Boost Transformer (DBT12)** provides precision voltage regulation to the vessel, delivering complete protection from the most common shore power problems, including: *brownouts, spikes, sags, and low-line or high-line voltage conditions from the dock power pedestal.*



## FEATURES

- Auto-Restart from shore brownout or blackout
- Auto-Restart from overload
- Fault shield for bonded, galvanic bridged/ isolated ground
- Serial bus (RS-232) remote diagnostics
- Remote on/off
- kWh meter
- Advanced power monitoring (input/output)

## SPECIFICATIONS

### INPUT

Voltage: 167-270VAC

Phase: 1  $\phi$  Amps: 50

Frequency: 57Hz-63Hz

### OUTPUT

Rated Power: 12kVA (50A @240V)

Power Form: Split Phase 120/240VAC

Frequency: Freq in = Freq out RMS Efficiency: > 97%

### WEIGHTS AND DIMENSIONS

Height: 12.8" (32.5cm) Width: 13.0" (33.0cm)

Depth: 18.0" (45.7cm) Weight: 127.0lbs (57.6kg)

## BENEFITS

### COMPACT + LIGHTWEIGHT

The DBT 12 features a compact and lightweight footprint at 1.6 sqft and only 127lbs. By providing an industry recognized mounting pattern, it will fit as the perfect replacement for new construction or retrofit applications.

### DURABLE DESIGN

Designed to withstand the most demanding marine environments, the DBT series is constructed with rugged stainless steel/ aluminum housing with conformal coated printed circuit boards.

### WIDE VOLTAGE ACCEPTANCE

Accepts any input voltage ranging from 167VAC-270VAC (57-63Hz) and provides a split phase 120/240V output nominal.

MSRP

\$6,230

RELATED SOLUTIONS  
 DBT24 , AC12

**xantrex**<sup>™</sup>

Smart choice for power

# BATTERY CHARGERS

## TRUECHARGE<sup>2</sup>



- Lightweight, ultra-compact, universal chargers
- Settings for flooded, gel, AGM or lead-calcium batteries, as well as custom profile for different battery types
- Drip-proof design characteristics enable the charger to be mounted in multiple orientations
- Meets CE/EMC, ABYC, UL1564 and UL1236 with marine supplement standards

12 Vdc Applications 10 A 20 A 40 A 60 A 80 A 100 A 120 A

24 Vdc Applications 10 A 20 A 30 A 40 A 50 A 60 A

*NOTE: 12V (80 A, 100 A, 120 A) and 24 Vdc (40 A, 50 A, 60 A) achieved through stacking.  
\* Doesn't apply to TRUECHARGE2 12 Vdc / 10 A charger.*

Models	Part Number	MSRP	Output Voltage	Power Output	Battery Banks	Remote Panel	Parallel Stacking
TRUECHARGE 10	804-0100	\$220.00	12 Vdc	10 A	One	No	No
TRUECHARGE2 10	804-1210	\$287.00			Two		
TRUECHARGE2 20	804-1220-02	\$403.00		20 A	Three	Optional	Yes
TRUECHARGE2 40	804-1240-02	\$523.00		40 A			
TRUECHARGE2 60	804-1260-02	\$874.00		60 A			
TRUECHARGE2 10	804-2410	\$518.00	24 Vdc	10 A	Optional	Yes	
TRUECHARGE2 20	804-2420	\$633.00		20 A			
TRUECHARGE2 30	804-2430	\$863.00		30 A			

Description	Part Number	MSRP	Product Compatibility
Remote Panel	808-8040-01	\$100.00	TRUECHARGE2 (part # 804-1220-02, 804-1240-02, 804-1260-02, 804-2410, 804-2420, 804-2430)
Battery Temperature Sensor	808-0232-01	\$42.00	TRUECHARGE2 (all applicable models)

TRUECHARGE2 Remote Panel allows you to monitor and control battery charger performance from a remote location, including features not accessible from the charger's onboard display & enables the parallel stacking feature of the TRUECHARGE2 Battery Chargers

## STANDALONE ACCESSORIES



### LinkLITE (84-2030-00 - MSRP \$300.00) and LinkPRO (84-2031-00 - MSRP \$350.00) Battery Monitors

- Reads battery bank like a fuel gauge
- Selectively display voltage, charge and discharge current, consumed amp hours and remaining percentage of battery capacity
- LinkPRO displays time remaining and can measure up to 9,999 amp-hours
- LinkLITE can measure currents up to 999 amp-hours

*Optional Accessories: Connection Kit for LinkLITE & LinkPRO (854-2021-01), Communication Kit for LinkPRO (854-2019-01), Temperature Kit for LinkPRO (854-2022-01)*



### Digital echo~charger (82-0123-01 - MSRP \$165.00)

- Designed to charge auxiliary or starting batteries from an inverter/charger or other charging source with minimal voltage drop
- Compatible with either 12 Vdc or 24 Vdc battery banks

**xantrex**

(800) 670-0707 **CUSTOMER SATISFACTION IS OUR #1 PRIORITY** [www.xantrex.com](http://www.xantrex.com)

- Electronics
- Trolling Motors
- Instruments
- Electrical**
- Lighting
- Anchor & Dock
- Safety
- Steering, Controls
- Pumps
- Fuel System
- Seating & Pedestals
- Trailering
- Tops & Covers
- Perform.
- Propellers
- Engine & Care
- Cleaning & Care
- Paint & Paint Acc.
- Fun & Flotation
- Topside Acc.
- Cockpit & Deck
- Hardware, Fasteners
- Camouflage
- Misc.
- Comm.

## INVERTER/CHARGERS



### FREEDOM 458

- The original best selling inverter/charger for RVs and boats
- Exceptional surge for demanding loads
- Battery temperature sensor included
- Meets UL458 regulatory standards

Model	Part Number	MSRP
FREEDOM 458 20 INV/CHGR - MODIFIED SINE 2000W, 100A, 120AC/12DC, SINGLE IN/SINGLE OUT	81-2010-12	\$1,470.00
FREEDOM 458 20 INV/CHGR - MODIFIED SINE 2000W, 100A, 120AC/12DC, SINGLE INDUAL OUT	81-2022-12	\$1,733.00
FREEDOM 458 25 INV/CHGR - MODIFIED SINE 2500W, 130A, 120AC/12DC, DUAL INDUAL OUT	81-2530-12	\$1,890.00

Optional Accessories: FREEDOM Basic Remote (84-2056-01), 12 Vdc Ignition Lockout Switch (82-0122-12)

## TRUE SINE WAVE INVERTER/CHARGERS



### FREEDOM SW

- State-of-the-art sine wave series with advanced features
- Ideal upgrade for Magnum, RS, MS, Trace SW and other older make/models
- Built-in hybrid functionality - combines shore and AC generator input to power loads
- Exceptional surge for extended time - will operate motor loads, compressors, hot plates, sump pumps & other heavy loads within its power range
- Meets UL458 with marine supplement, CSA, ABYC and FCC Class B



Model	Part Number	MSRP
FREEDOM SW 2012 INV/CHGR - TRUESINE 2000W, 100A, 120AC/12DC, HARDWIRE	815-2012	\$2,179.00
FREEDOM SW 2024 INV/CHGR - TRUESINE 2000W, 50A, 120AC/24DC, HARDWIRE	815-2024	\$2,284.00
FREEDOM SW 2524 INV/CHGR - TRUESINE 2500W, 65A, 230AC/24DC, HARDWIRE	815-2524-02	\$2,200.00
FREEDOM SW 3012 INV/CHGR - TRUESINE 3000W, 150A, 120AC/12DC, HARDWIRE	815-3012	\$2,619.00
FREEDOM SW 3024 INV/CHGR - TRUESINE 3000W, 75A, 120AC/24DC, HARDWIRE	815-3024	\$2,673.00
FREEDOM SW 3524 INV/CHGR - TRUESINE 3400W, 90A, 230AC/24DC, HARDWIRE	815-3524-02	\$2,500.00

Optional Accessories: System Control Panel (809-0921), Automatic Generator Start (809-0915), GFCI Option (808-9003), Remote Panel (808-9002), 75' Network Cable (809-0942), 25' Network Cable (809-0940), Cable for Series Stacking (808-9005), Sequence Power Manager (809-0913), Conext ComBox for FREEDOM SW (809-0918), Network Cable Adapter (808-9010), FREEDOM SW Remote Panel Mounting Bracket (XAN-BRF5W)

### FREEDOM XC



- Full output in invert or charge mode from -4°F to 104°F. Operates up to 140°F
- Ability to operate under weak shore or generator power
- Extended surge, power share, equalization, power factor correction
- Dead battery charging down to 0 Vdc
- Configurable low battery voltage shutdown
- Built-in 30 A Automatic Transfer Switch
- Configurable charge algorithm

Model	Part Number	MSRP
FREEDOM XC 1000 INV/CHGR - TRUESINE 1000W, 55A, 120AC/12DC, HARDWIRE	817-1050	\$662.00
FREEDOM XC 2000 INV/CHGR - TRUESINE 2000W, 80A, 120AC/12DC, HARDWIRE	817-2080	\$892.00

Optional Accessories: Remote Panel with 25' Cable (808-0817-01), 20 A GFCI Option (808-9817), Communication Cable 25' (31-6257-00), Communication Cable 50' (31-6262-00)

- Electronics
- Trolling Motors
- Instruments
- Electrical
- Lighting
- Anchor & Dock
- Safety
- Steering, Controls
- Pumps
- Fuel System
- Seating & Pedestals
- Trailering
- Tops & Covers
- Perform.
- Propellers
- Engine & Care
- Cleaning & Care
- Paint & Paint Acc.
- Fun & Flotation
- Topside Acc.
- Cockpit & Deck
- Hardware, Fasteners
- Camouflage
- Misc.
- Comm.



**xantrex**<sup>™</sup>

Smart choice for power

## TRUE SINE WAVE INVERTERS

### PROwatt SW



- Economical true sine wave solution
- Dual GFCI AC receptacles and USB charge port
- Meets UL458 with marine supplement and CSA
- 120 Vac / 60 Hz & 230 Vac / 50 Hz models available
- Hardwire capability and shore power pass through via optional transfer relay

Model	Part Number	MSRP
600W, 120AC/12DC GFCI, USB CHARGER	806-1206	\$311.00
1000W, 120AC/12DC GFCI, USB CHARGER	806-1210	\$455.00
2000W, 120AC/12DC GFCI, USB CHARGER	806-1220	\$702.00
700W, 230AC/12DC SCHUKO	806-1206-01	\$449.00
1400W, 230AC/12DC SCHUKO	806-1210-01	\$632.00
2000W, 230AC/12DC SCHUKO	806-1220-01	\$919.00

Optional Accessories: Remote On/Off Switch (808-9001), 15-A Transfer Relay (808-0915), 50' Network Cable (31-6262-00)

### PROsine



- The original true sine wave inverter
- Built-in AC transfer relay, detachable remote panel
- High surge for extended period of time
- Meets UL458 with marine supplement, CSA, ABYC & KKK-A-1822
- LCD remote panel and temp sensor included

Model	Part Number	MSRP
1000W, 120AC/12DC GFCI	806-1000	\$984.00
1000W, 230AC/12DC SCHUKO	806-1070	\$1,157.00
1000W, 230AC/12DC HARDWIRE, TRANSFER	806-1074	\$1,280.00
1000W, 230AC/24DC SCHUKO	806-1080	\$1,157.00
1000W, 230AC/24DC HARDWIRE, TRANSFER	806-1084	\$1,280.00
1800W, 120AC/12DC GFCI	806-1800	\$1,870.00
1800W, 120AC/12DC HARDWIRE, TRANSFER	806-1802	\$1,870.00
1800W, 120AC/24DC GFCI	806-1850	\$1,882.00
1800W, 120AC/12DC HARDWIRE, TRANSFER	806-1851	\$1,882.00
1800W, 230AC/12DC SCHUKO	806-1870	\$1,421.00
1800W, 230AC/12DC HARDWIRE, TRANSFER	806-1874	\$1,421.00
1800W, 230AC/24DC SCHUKO	806-1880	\$1,421.00
1800W, 230AC/12DC HARDWIRE	806-1883	\$1,421.00
1800W, 230AC/24DC HARDWIRE, TRANSFER	806-1884	\$1,421.00

Optional Accessory: Remote Interface Panel (808-1800) Included Accessory: Remote LCD Panel (808-1802)

### FREEDOM X



- Built-in 30 A Automatic Transfer Switch
- Extended surge, 10 ms AC transfer time
- Ignition lockout to minimize battery drain
- Configurable low battery voltage shutdown
- Full output from -4°F to 104°F. Operates up to 140°F
- Huge wiring bay and quick connect terminals for fast and easy installation

Model	Part Number	MSRP
1000W, 120AC/12DC	817-1000	\$518.00
2000W, 120AC/12DC	817-2000	\$725.00
3000W, 120AC/12DC	817-3000	\$1,035.00

Optional Accessories: Remote Panel with 25' Cable (808-0817-01), 20 A GFCI Option (808-9817), Communication Cable 25' (31-6257-00), Communication Cable 50' (31-6262-00)

### XPower



- Entry level MSW, simplest to use and install
- Remote on/off switch included
- Meets UL458 and CSA standards

Model	Part Number	MSRP
320W, 120AC/12DC, AC OUTLET	813-0400-01	\$69.00
360W, 120AC/12DC, GFCI INCL	851-0451	\$115.00
1000W, 120AC/12DC, GFCI, REMOTE ON/OFF INCL	813-1000-UL	\$173.00
1500W, 120AC/12DC, GFCI, REMOTE ON/OFF INCL	813-1500-UL	\$253.00
2500W, 120AC/12DC, GFCI, REMOTE ON/OFF INCL	813-3000-UL	\$558.00
4000W, 120AC/12DC, GFCI, REMOTE ON/OFF INCL	813-5000-UL	\$863.00
150W 230AC/12DC, SCHUKO, LIGHTER PLUG INCL	851-0162R	\$69.00
300W 230AC/12DC, SCHUKO, LIGHTER PLUG & CLAMPS INCL	851-0312R	\$98.00
500W 230AC/12DC, SCHUKO, CABLE CLAMPS INCL	851-0512R	\$138.00

Included Accessories: Remote Panel ACS XP1200+/XP1750+ (808-9500)

**xantrex**

(800) 670-0707 CUSTOMER SATISFACTION IS OUR #1 PRIORITY [www.xantrex.com](http://www.xantrex.com)

- Electronics
- Trolling Motors
- Instruments
- Electrical
- Lighting
- Anchor & Dock
- Safety
- Steering, Controls
- Pumps
- Fuel System
- Seating & Pedestals
- Trailer
- Tops & Covers
- Perform.
- Propellers
- Engine & Care
- Cleaning & Care
- Paint & Paint Acc.
- Fun & Flotation
- Topside Acc.
- Cockpit & Deck
- Hardware, Fasteners
- Camouflage
- Misc.
- Comm.

Newmar Solar Charging Systems

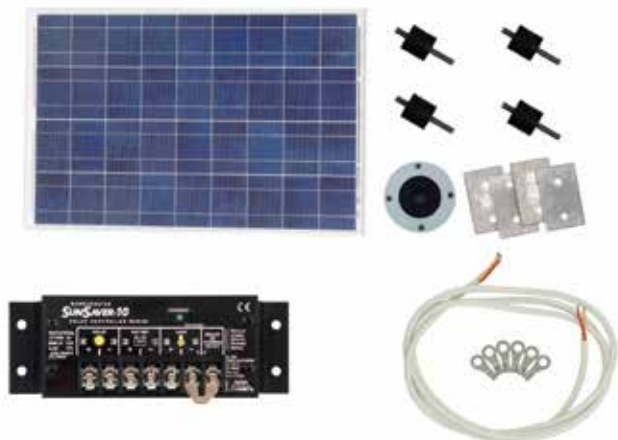

- Industrial grade panel, components and heavy duty vibration mounts designed for emergency vehicle use.
- Numerous size panels match available roof space (1.2 to 7+A); panels can be wired for higher output.
- Voltage controller adapts to properly charging different battery types.
- Kits contain all parts needed for various types of vehicle installations.
- 12 volt.

Order No.	Mfg. No.	Amps	Dimensions	List Price	
700185	(SOL-20)	1.2	0.98" H x 13.8" W x 21.7" D	\$694.29	E0-2702500
700188	(SOL-45)	2.5	1.38" H x 21.0" W x 26.2" D	\$893.39	E0-4007600
700191	(SOL-65)	3.7	1.38" H x 21.3" W x 38.9" D	\$1,075.49	E0-2660800
700194	(SOL-80)	4.9	1.38" H x 26.3" W x 39.9" D	\$1,280.39	E0-9206900
700197	(SOL-100)	5.9	1.38" H x 26.3" W x 39.9" D	\$1,360.09	E0-7002010
700200	(SOL-120)	7.0	1.97" H x 26.0" W x 57.7" D	\$1,473.89	E0-2450110

Newmar Inverter - PS Series



- Pure sine wave 115V output.
- High efficiency - 90%.
- Power saving mode conserves battery when not in use, user adjustable set points.
- AC duplex outlet on front panel.
- Status indicators lights on front panel: Input voltage, Output power level, Power Mode and Fault Status.
- Remote control/display included.
- Protection: Low input voltage, overload, short circuit, over temp.
- Meets UL458.
- Rugged and compact aluminum case, ideal for marine applications.

Order No.	Mfg. No. / Description	List Price	
700397	(12-1000 PS) 12V DC, Continuous: 1,000 Watt	\$1,436.59	H0-5916800

Newmar Automatic Power Selectors (APS)



- The APS enables integration of a redundant power source to critical electronic loads.
- It automatically selects the higher voltage of two independent DC power sources and routes that source to the load.
- Should one source falter or fail, the other will automatically supply the load with no transfer delay, thus operation continues uninterrupted.

Order No.	Mfg. No. / Description	List Price	
700434	(APS-70) Max. Loads: 70 amps	\$180.59	H0-5380100
700450	(APS-160) Max. Load 160 amps	\$509.59	H0-5750300

Newmar Continuous Protection - Nav-Pac®



- Contains an internal battery that supports electronics when primary input power falters or altogether fails.
- Internal 5AH battery.
- Rechargers directly from primary voltage source.
- Filters electronic interference.
- Absorbs line voltage spikes.

Order No.	Mfg. No.	Input	Output	List Price	
699956	(NP-12)	12 volt	12 volt, 20 Amps	\$663.89	E0-2979400
699959	(NP-24)	24 volt	24 volt, 15 Amps	\$718.89	E0-7193500

Newmar Power Supplies with Built-in Battery Back-Up



- The 12 volt supply features built-in back-up batteries which are charged during normal operation and then continue to power radios even when AC power is lost.
- Power supply output: 13.6V, 10 amps intermittent, 5 amps continuous.
- Low battery alarm and disconnect.
- Alux. input terminals for integrating additional external batteries for increased back-up capacity.
- Input 115/230 VAC.

Order No.	Mfg. No. / Description	List Price	
207605	(7AH) 7 Amp/Hour Battery	\$983.79	H0-7209500
207610	(14AH) 14 Amp/Hour Battery	\$961.69	E0-7212700

Electronics

Trolling Motors

Instruments

Electrical

Lighting

Anchor & Dock

Safety

Steering, Controls

Pumps

Fuel System

Seating & Pedestals

Trailing

Tops & Covers

Perform.

Propellers

Engine & Care

Cleaning & Care

Paint & Paint Acc.

Fun & Flotation

Topside Acc.

Cockpit & Deck

Hardware, Fasteners

Camouflage

Misc.

Comm.

Newmar DC-DC Converters



STANDARD SERIES

- For powering communication/navigation equipment, on negative ground systems.
- Excellent regulation.
- Heat generated by semi-conductors is extracted and dissipated by large heat sink fins that maximize air contact for coolest operation and long life of components.
- Polyurethane conformal coating on PC boards and corrosion resistant anodized aluminum case with heavy duty shock mounts assures survival in hostile environments.
- Numerous converter and load protection circuits: Current limiting, automatic thermal shutdown, short circuit proof, reverse polarity and overvoltage protection.
- Output voltage: 13.6.

Order No.	Mfg. No.	Input	Output Amps	List Price	
700609	(24-12-3)	17-32V	3 Intermittent, 3 Continuous	\$174.59	E0-4903100
700612	(32-12-6)	20-50V	6 Intermittent, 6 Continuous	\$392.69	E0-2549200
700615	(32-12-10)	20-50V	10 Intermittent, 10 Continuous	\$510.29	E0-2728300
700618	(32-12-15)	20-50V	15 Intermittent, 15 Continuous	\$569.09	E0-2862400
700621	(32-12-25)	20-50V	25 Intermittent, 20 Continuous	\$800.49	E0-7300600
700662	(32-12-35)	20-50V	35 Intermittent, 30 Continuous	\$1,035.89	E0-2967700
700627	(32-12-50)	20-50V	50 Intermittent, 40 Continuous	\$1,232.99	E0-4742900

ISOLATED SERIES

- Same features as Standard Series, but with the additional capability of permitting connection of negative ground gear to positive or floating ground battery systems, or vice-versa.
- Wide range of input voltage.
- Precise output voltage regulation.
- Reverse polarity.
- Input fuse/output fuse.
- Automatic re-setting thermal shutdown.
- High/low input voltage shutdown.
- Power "On" light.

OUTPUT VOLTAGE: 13.6

Order No.	Mfg. No.	Input	Output Amps	List Price	
700603	(12-12-12i)	10-16V	12 Intermittent, 8 Continuous	\$1,384.09	H0-5403800
700606	(12-12-35i)	10-16V	35 Intermittent, 20 Continuous	\$2,518.09	H0-5801510
700630	(48-12-6i)	20-56V	6 Intermittent, 6 Continuous	\$673.39	E0-4050500
700633	(48-12-12i)	20-56V	12 Intermittent, 8 Continuous	\$817.59	E0-9131600
700636	(48-12-18i)	20-56V	18 Intermittent, 10 Continuous	\$1,033.79	E0-4357700
700638	(48-12-35i)	20-56V	35 Intermittent, 20 Continuous	\$1,644.59	E0-4433210
700640	(48-12-3i)			\$1,263.29	E0-7474900

OUTPUT VOLTAGE: 24.5

Order No.	Mfg. No.	Input	Output Amps	List Price	
700642	(12-24-6i)	10-16V	6 Intermittent, 4 Continuous	\$1,470.29	H0-7128800
700644	(12-24-18i)	10-16V	18 Intermittent, 10 Continuous	\$3,079.49	H0-9674810
700646	(48-24-6i)	20-56V	6 Intermittent, 4 Continuous	\$988.29	E0-2214700
700648	(48-24-9i)	20-56V	9 Intermittent, 5 Continuous	\$1,157.09	E0-2876800
700650	(48-24-18i)	20-56V	18 Intermittent, 10 Continuous	\$2,080.79	E0-9506510

Newmar High Power DC-AC Inverters with Built-in Battery Charger



700413

- Rugged hostile environment-proven circuitry generates "Perfect Wave" AC for powering any appliance, from wattage-hungry refrigeration to highly input-sensitive computers, electronic controllers/processors.
- Built-in high output charger for rapid battery bank replenishment - all models feature three stage, temperature compensated charger with output programmable for gel-cell, flooded lead-acid or AGM battery type, and amp-hour capacity selector for proper charging in various applications.
- Internal charger is activated by an automatic transfer relay via remote sensor whenever external AC power is available. Optional Battery Integrator permits charging of multiple banks.
- UL listed with full two year warranty.
- Designed for maximum ease of installation and operation - installer and user-friendly. Large DC input terminal blocks and front panel GFCI protected outlet receptacles. AC output from the inverter may also be hard-wired.
- All important aspects of inverter and charger operation clearly displayed with front panel status indicators-optional remote panel available.
- Numerous safety and circuit protections: short circuit, overload, over-temperature, ground fault protection, output circuit breaker.
- Thermally controlled cooling fan prolongs life of components.
- Automatic low voltage shutdown circuit prevents damage to batteries due to over- discharge when using inverter function.
- Heavy duty powder coated aluminum construction and polyurethane coated internal circuitry - built to last in the harsh marine environment.

MFG #	Watts (Cont.)	Inverter Input	Charger Input (VAC: 115V, 60 Hz)	Charger Output
12-1800IC	1,800	11-14V DC, 180 Amps	15 Amps	85A @ 12V
12-3000IC	3,000	11-14V DC, 300 Amps	20 Amps	105A @ 12V
24-2200IC	2,200	22-28V DC, 110 Amps	15 Amps	40A @ 24V
24-4800IC	4,800	22-28V DC, 240 Amps	40 Amps	105A @ 24V
32-2400	2,400	29-38V DC, 100 Amps	15 Amps	30A @ 35.2V

Order No.	Mfg. No. / Description	List Price	
700399	(12-1800IC)	\$5,915.39	H0-3294530
700401	(12-3000IC)	\$8,752.99	H0-9715250
700404	(24-2200IC)	\$7,252.49	H0-9415340
700408	(24-4800IC)	\$10,753.59	H0-5125460

REMOTE CONTROL/INDICATOR PANELS

- Duplicates all status indicators found on unit front panel and allows remote ON/OFF capability.
- Available with 25' or 50' of cable.

Order No.	Mfg. No. / Description	List Price	
700413	(ICR-2-25) With 25' Cable	\$241.89	D0-1539100
700416	(ICR-2-50) With 50' Cable	\$358.99	D0-9178200



SPECIAL HANDLING MAY APPLY



- Electronics
- Trolling Motors
- Instruments
- Electrical
- Lighting
- Anchor & Dock
- Safety
- Steering, Controls
- Pumps
- Fuel System
- Seating & Pedestals
- Trailer
- Tops & Covers
- Perform.
- Propellers
- Engine & Care
- Cleaning & Care
- Paint & Paint Acc.
- Fun & Flotation
- Topside Acc.
- Cockpit & Deck
- Hardware, Fasteners
- Camouflage
- Misc.
- Comm.

Newmar Power Supplies - Heavy Duty Series



- Designed for powering 12 and 24 volt communication/navigation equipment aboard commercial vessels where reliability is the primary consideration.
- Excellent regulation and ripple spec.
- Polyurethane conformal coated PC board and corrosion resistant heavy duty aluminum case with integral shock mounts assures survival in hostile environments.
- Heat generated by semi-conductors is extracted and dissipated by large heat sink fins that maximize air contact for cool operation and long life of components.
- Input range: 105 - 125/210 - 250 VAC.

MFG #	Height	Width	Depth	Weight
115-12-8	6.0"	4.6"	8.5"	10 lbs.
115-12-20A	5.7"	4.8"	16.3"	20 lbs.
115-12-35CD	6.5"	9.5"	14.0"	32 lbs.
115-24-18CD	6.5"	9.5"	14.0"	32 lbs.
115-24-35CD	6.5"	13.0"	18.75"	60 lbs.

12 VOLT MODELS. OUTPUT VOLTAGE: 13.6V DC

Order No.	Mfg. No.	Intermittent	Continuous	List Price	
700561	(115-12-8)	8 amps	5 amps	\$547.69	EO-7701400
700585	(115-12-20A)	20 amps	8 amps	\$1,194.69	EO-2069800
700600	(115-12-35CD)	35 amps	35 amps	\$1,745.79	EO-4390310

24 VOLT MODELS. OUTPUT VOLTAGE: 24.5V DC

Order No.	Mfg. No.	Intermittent	Continuous	List Price	
700054	(115-24-18CD)	18 amps	18 amps	\$1,858.79	EO-9049310
700066	(115-24-35CD)	35 amps	35 amps	\$2,742.69	EO-2075020

Newmar Panel Meters



- For replacement or addition to existing panel systems.
- Easy to read graphics with unit divisions give precise readouts at a glance.
- Stud mount with push-on terminals.
- Designed for easy front panel mounting.
- DC ammeters require external shunts which are provided.

Order No.	Mfg. No. / Description	Size	List Price	
700019	(023-1500-0) 0-150 AC Voltmeter	Size: 2-1/2"	\$156.89	HO-3149000
700022	(023-3002-0) 0-300 AC Voltmeter	Size: 2-1/2"	\$156.89	HO-3149000
700025	(023-1500-5) 0-150 AC Voltmeter	Size: 3-1/2"	\$168.09	HO-5800100
700027	(023-3002-5) 0-300 AC Voltmeter	Size: 3-1/2"	\$168.09	HO-5800100
700032	(023-0301-0) 0-50 AC Ammeter	Size: 2-1/2"	\$277.39	HO-3466100
700035	(023-1001-2) 0-100 AC Ammeter	Size: 2-1/2"	\$277.39	HO-3466100
700038	(023-0301-5) 0-50 AC Ammeter	Size: 3-1/2"	\$280.19	HO-1186100
700040	(023-1001-7) 0-100 AC Ammeter	Size: 3-1/2"	\$280.19	HO-1186100

Newmar Stabilizing Converters



- Feed sensitive electronics with proper voltage regardless of battery condition.
- These stabilizing converters provide continuous, precisely regulated output over the entire range of a battery's usable voltage.
- This prevents subjecting loads to fluctuating input voltage which can cause shutdown, diminish performance and possibly damage sensitive circuitry.
- Application Benefits Include:
  - Operate electronics at optimal input voltage, even from nearly drained batteries
  - Boost voltage to compensate for voltage drops in long wire runs from batteries
  - Eliminate voltage drops during momentary high current drain from batteries, as during engine start
  - Eliminate voltage fluctuation from charge sources
  - Eliminate voltage overshoot due to sudden removal of high current load

12 VOLT. INPUT VOLTAGE: 10-16. OUTPUT VOLTAGE: 13.6

Order No.	Mfg. No. / Description	List Price	
699962	(12-12-3I) Output Amps Intermittent: 3	\$233.39	EO-4057100
699965	(12-12-6I) Output Amps Intermittent: 6	\$362.29	EO-2717200

24 VOLT. INPUT VOLTAGE: 20-32. OUTPUT VOLTAGE: 27.2

Order No.	Mfg. No. / Description	List Price	
699968	(24-24-3I) Output Amps Intermittent: 3	\$267.49	EO-2600200
699971	(24-24-7I) Output Amps Intermittent: 7	\$591.89	EO-2934400

Marpac Power Inverter



- Converts 12 volt DC to 110 volt AC for power when needed.
- Charge most USB compatible devices.
- Plugs into cigarette lighter.
- Fits in most cup holders.
- Great for charging mobile phones, laptops, MP3 players.
- Automatic shut off if voltage drops below 10V or exceeds 15V DC.
- CE and E-Certified.

Order No.	Description	List Price	
7-1279	Power Inverter	\$29.49	GO-6791000

SPECIAL HANDLING MAY APPLY



**Marinco ConnectCharger™ Inlet - Universal Mount**

**MARINCO**



- A receptacle designed to accept plug-in Guest ConnectCharge on-board battery chargers.
- This model features universal mounting: Use three screws through the faceplate to mount it from the front or use a threaded locking ring to mount it to the dash from the rear.
- The watertight lid snaps closed to protect the AC plug.

Order No.	Mfg. No. / Description	List Price
<b>217910</b>	(150CCI) Black	<b>\$23.39</b> F0-7361000

**Marinco 3-Wire 70A Charging/Trolling System**

**MARINCO**



- 70A continuous rating.
- Universal design for 2 or 3-wire configuration 12V, 24V, 12/24V, 24/36V, 36V or 48V systems.
- Floating pin design for maximum connectivity and durability.
- Corrosion resistant, plated brass electrical components.
- Receptacle contains watertight sealing cap.
- Plug contains Integrated strain relief and keyed design with thumbprint locator.
- Accepts up to 6 AWG wire.

Order No.	Mfg. No. / Description	List Price
<b>700825</b>	(12VCPS3)	<b>\$58.99</b> G0-2593000

**Marinco On-Board Charger Inlets - Front Mount**

**MARINCO**



- 15 amp, 125 volt straight blade.
- Marinco on-board charger inlets make battery charging through an on-board battery charger safer and more convenient.
- Inlets mount on the boat exterior and are hard-wired directly to the charger.
- To use, just open the flip lid cover and plug an extension cord into the inlet.
- All hatches remain closed and locked throughout the charging cycle for added security.
- Mounts easily to fiberglass and aluminum hulls.
- Perma-Lock terminals and color coded wire entrance holes make wiring a snap.
- UV resistant housing/cap.

Order No.	Mfg. No. / Description	List Price
<b>217908</b>	(150BBI) Black	<b>\$24.39</b> F0-7071000
<b>218640</b>	(150BBIW) White	<b>\$28.49</b> F0-4991000

**Marinco 3-Wire ConnectPro® Charging/Trolling System**

**Marinco ConnectPro® Receptacle**

**MARINCO**



- Universal design for 2 or 3-wire configuration 12V, 24V, 12/24V, 24/36V or 36V systems.
- Watertight sealing cap.
- Corrosion resistant, plated brass electrical components.
- Drain holes in receptacle keep water away from electrical components.
- Perma-Lock screw terminals will not loosen under extreme hull vibration.
- Standard 1-1/8" diameter mounting hole.
- Easy to install, with supplied mounting plate for front panel installation, or locking ring for rear access installation.
- Accepts 10 and 8 AWG wire.
- Easily replaces other trolling motor plugs and receptacles.
- Max rating is 40 amps.

Order No.	Mfg. No. / Description	List Price
<b>217941</b>	(12VBR)	<b>\$29.39</b> F0-7502000

**Marinco ConnectPro® Plug**

**MARINCO**



- O-ring seal for waterproof connections.
- Weather resistant plug cover.
- Corrosion resistant, plated brass electrical components.
- Accepts 16 to 8 AWG wire.
- Ergonomic contoured grip for easy hook-up and ground blade alignment.
- Max rating is 40 amps.

Order No.	Mfg. No. / Description	List Price
<b>217940</b>	(12VBP)	<b>\$22.59</b> F0-1851000

**Marinco ConnectPro® Receptacle and Plug**

**MARINCO**



• <b>217941</b> (12VBR) and <b>217940</b> (12VBP) packaged together.
Order No. Mfg. No. / Description List Price
<b>217942</b> (12VCP) <b>\$50.79</b> F0-5553000

**Marinco 6 Gauge ConnectPro® Wire Receptacle Adapter**

**MARINCO**



- Allows 6 gauge wire connection to ConnectPro Receptacle.
- Corrosion resistant, plated brass electrical components.

Order No.	Mfg. No. / Description	List Price
<b>217617</b>	(12VBRAD) 12 volt	<b>\$25.19</b> F0-3671000

- Electronics
- Trolling Motors
- Instruments
- Electrical
- Lighting
- Anchor & Dock
- Safety
- Steering, Controls
- Pumps
- Fuel System
- Seating & Pedestals
- Trailering
- Tops & Covers
- Perform.
- Propellers
- Engine & Care
- Cleaning & Care
- Paint & Paint Acc.
- Fun & Flotation
- Topside Acc.
- Cockpit & Deck
- Hardware, Fasteners
- Camouflage
- Misc.
- Comm.

**Marinco 4-Wire 12/24V Locking Charging/Trolling System**

The 4-wire trolling/charging system eliminates the need for a charge/run switch. Install the receptacle on the boat, mount the black trolling motor plug on the trolling motor, and the red charger plug on the leads of the battery charger. Simply plug in the black plug to troll, or plug in the red plug to charge.

**Marinco Charger Plug (Male)**

**MARINCO**



- Accepts up to 10 AWG wire.
- Red.

Order No.	Mfg. No. / Description	List Price	
<b>217972</b>	(2018BP-12)	<b>\$31.79</b>	F0-5222000

**Marinco Trolling Motor Plug (Male)**

**MARINCO**



- Connects to trolling motor.
- Jumpered internally to supply 12V and 24V power to the trolling motor when plugged into the receptacle.
- Accepts up to 8 AWG wire. Max rating is 60 amps.
- Black.

Order No.	Mfg. No. / Description	List Price	
<b>217984</b>	(2018BP-24)	<b>\$30.29</b>	F0-0212000

**Marinco Receptacle and Bracket**

**MARINCO**



- Spring loaded flip lid cover and receptacle, pre-assembled.

Order No.	Mfg. No. / Description	List Price	
<b>217996</b>	(2018BR-MB)	<b>\$91.99</b>	F0-9346000

**Marinco Receptacle**

**MARINCO**



- Glass reinforced corrosion resistant nylon.
- Accepts 8 AWG stranded wire or up to 6 AWG with spade terminals.

Order No.	Mfg. No. / Description	List Price	
<b>217960</b>	(2018BR)	<b>\$63.49</b>	F0-4444000

**Marinco Trolling/Charging System Package**

**MARINCO**



- Package includes: **217972** (2018BP-12), **217984** (2018BP-24) and **217996** (2018BR-MB).
- Enclosed in one package and economically priced.

Order No.	Mfg. No. / Description	List Price	
<b>218001</b>	(2018PKG)	<b>\$126.29</b>	F0-0488000

**Marpac Trolling Motor Plugs - 4 Prong**



1-51556



1-51555

- 4 prong locking plug or socket for trolling motors.
- Replaces: Marinco 2018BR and 2018BP-24.

Order No.	Description	List Price	
<b>7-51555</b>	Female Boat Side	<b>\$23.29</b>	G0-0651000
<b>7-51556</b>	Male Motor Side	<b>\$22.09</b>	G0-0841000

**Marpac Trolling Motor Plug or Receptacle - 3 Prong**



1-51558



1-51557



- 3 prong locking plug or receptacle for trolling motors.
- 30 amp, 125 volt.
- Replaces: Marinco 305CRRB and 305BP.

Order No.	Description	List Price	
<b>7-51557</b>	Female Boat Side	<b>\$22.39</b>	G0-0051000
<b>7-51558</b>	Male Motor Side	<b>\$22.99</b>	G0-0451000

**T-H Marine Trolling Motor Plugs and Receptacle**



641882



641870

- Handles high amps.
- Water tight seal.
- Gold contacts.
- Original equipment on Ranger Boats.
- Easily handles 12 or 24 volt systems.

Order No.	Mfg. No. / Description	List Price	
<b>641870</b>	(TMBMP-1-DP) Trolling Motor Male Plug, Black	<b>\$42.49</b>	H0-9452000
<b>641882</b>	(TMFR-1-DP) Female Base Receptacle, Black	<b>\$59.89</b>	H0-3953000

**Pro Charging Systems Onboard Charger Inlet**



- Makes connecting to your charger safer and more efficient.
- The hollow housing holds the power cord inserted through the back.
- When finished, unplug and push the plug back into the housing.
- 2.5" diameter x 1.943" deep. Requires a 1-7/8" diameter hole.

Order No.	Mfg. No. / Description	List Price	
<b>284610</b>	(90032KIT)	<b>\$11.49</b>	E0-2680000

- Electronics
- Trolling Motors
- Instruments
- Electrical
- Lighting
- Anchor & Dock
- Safety
- Steering, Controls
- Pumps
- Fuel System
- Seating & Pedestals
- Trailering
- Tops & Covers
- Perform.
- Propellers
- Engine & Care
- Cleaning & Care
- Paint & Paint Acc.
- Fun & Flotation
- Topside Acc.
- Cockpit & Deck
- Hardware, Fasteners
- Camouflage
- Misc.
- Comm.



## Electrical - 15 amp, 125 volt

## Marinco Female Connector

**MARINCO**

- 15 amp, 125 volt.
- Straight blade.
- The body is made of yellow nylon with a ribbed design for secure grip.

Order No. Mfg. No. / Description  
**217528** (5269CR)

List Price  
**\$36.89** GO-2742000

## Marinco Male Plug

**MARINCO**

- 15 amp, 125 volt.
- Straight blade.
- The body is made of yellow nylon with a ribbed design for secure grip.

Order No. Mfg. No. / Description  
**217530** (5266CR)

List Price  
**\$39.99** GO-9762000

## Marinco Male Plug

**MARINCO**

- 15 amp, 125 volt.
- Locking type.
- The body is made of yellow nylon with a ribbed design for secure grip.

Order No. Mfg. No. / Description  
**217566** (4721CR)

List Price  
**\$23.59** GO-1851000

## Marinco Female Connector

**MARINCO**

- 15 amp, 125 volt.
- Locking type.
- The body is made of yellow nylon with a ribbed design for secure grip.

Order No. Mfg. No. / Description  
**7000856** (4731CR)

List Price  
**\$37.99** GO-5452000

## Marinco Duplex Locking Receptacle

**MARINCO**

- 15 amp, 125 volt.
- Corrosion resistant.
- Locking type.
- Yellow.

Order No. Mfg. No. / Description  
**217542** (4700CR)

List Price  
**\$99.99** GO-9966000

## Marinco Stainless Steel Sealed Cover with Lift Lid

**MARINCO**

- Stainless steel sealed cover with lift lid.
- Use with **217542** (4700CR) duplex receptacles.

Order No. Mfg. No. / Description  
**217489** (7879CR-FI)

List Price  
**\$87.79** GO-2885000

## Marinco Ground Fault Circuit Interrupter (GFCI)

**MARINCO**

- 15 amp, 125 volt.
- Includes cover.
- CAUTION: Ground Fault Circuit Interrupter protection is required when using electrical products outdoors or near water. GFCI Protection is required by the ABYC where a receptacle is in a head, galley, machinery space or weather deck.

Order No. Mfg. No. / Description  
**218644** (1591-FI) Ivory  
**217605** (1591FI.WHITE) White

List Price  
**\$54.29** GO-7363000  
**\$52.19** GO-7943000

## Electrical - 20 amp, 125 volt

## Marinco Male Plug

**MARINCO**

- 20 amp, 125 volt.
- Locking type.
- The body is made of yellow nylon with a ribbed design for secure grip.

Order No. Mfg. No. / Description  
**7000838** (205CRPN)

List Price  
**\$27.89** GO-9681000

## Marinco Weatherproof Cover for Male Plug

**MARINCO**

- Weatherproof cover without locking connecting ring.
- Use with **217439** (305CRPN) and **7000838** (205CRPN) male locking plugs.
- Yellow Marineguard II.

Order No. Mfg. No. / Description  
**218304** (102N)

List Price  
**\$15.19** GO-8101000

Electronics

Trolling Motors

Instruments

Electrical

Lighting

Anchor &amp; Dock

Safety

Steering, Controls

Pumps

Fuel System

Seating &amp; Pedestals

Trailer

Tops &amp; Covers

Perform.

Propellers

Engine &amp; Care

Cleaning &amp; Care

Paint &amp; Paint Acc.

Fun &amp; Flotation

Topside Acc.

Cockpit &amp; Deck

Hardware, Fasteners

Camouflage

Misc.

Comm.

Electrical - 30 amp, 125 volt

Marinco Male Locking Plug

MARINCO



- 30 amp, 125 volt.
- The body is made of yellow nylon with a ribbed design for secure grip and Cablock System.
- Use with **218304** (102N) cover.

Order No. Mfg. No. / Description List Price  
**217439** (305CRPN) **\$22.09** FO-6451000

Marinco Female Locking Connector

MARINCO



- 30 amp, 125 volt.
- The body is made of yellow nylon with a ribbed design for secure grip and Cablock System.
- Use with **217352** (103ELN) and **218316** (103RN) covers.

Order No. Mfg. No. / Description List Price  
**217415** (305CRCN) **\$39.59** FO-1772000

Marinco Male Locking Plug

MARINCO



- 30 amp, 125 volt, 3-wire.
- Short housing, black nylon with an internal strain relief system and recessed fasteners.

Order No. Mfg. No. / Description List Price  
**217922** (305BP) **\$25.49** FO-4871000

Marinco Weatherproof Cover for Male Plug

MARINCO



- Weatherproof cover without locking connecting ring.
- Use with **217439** (305CRPN) and **7000838** (205CRPN) male locking plugs.
- Yellow Marineguard II.

Order No. Mfg. No. / Description List Price  
**218304** (102N) **\$15.19** GO-8101000

Marinco Weatherproof Cover for Female Connector

MARINCO



- Weatherproof cover with Easy Lock Sealing Ring.
- Use with **217415** (305CRCN) female locking connector.
- Yellow Marineguard II.

Order No. Mfg. No. / Description List Price  
**217352** (103ELN) **\$27.19** GO-2281000

Marinco Weatherproof Cover for Female Connector

MARINCO



- Weatherproof cover with threaded sealing ring.
- Use with **217415** (305CRCN) female locking connector.
- Yellow Marineguard II.

Order No. Mfg. No. / Description List Price  
**218316** (103RN) **\$23.59** GO-1851000

Marinco Male Plug and Cover

MARINCO



- 30 amp, 125 volt.
- Yellow nylon with Cablock System.
- Weather resistant cover.

Order No. Mfg. No. / Description List Price  
**218656** (305CRPN.VPK) **\$42.99** GO-0882000

Marinco Female Connector with Cover

MARINCO



- 30 amp, 125 volt.
- The receptacle body is made of yellow nylon with a ribbed designed for secure grip.
- Weather resistant cover with threaded sealing ring.

Order No. Mfg. No. / Description List Price  
**218652** (305CRCN.VPK) **\$67.99** FO-9574000

Marinco Sealing Collar with Threaded Ring

MARINCO



- Provides maximum moisture protection between cordset and adapter.
- Designed for use with 20 and 30 amp locking systems.
- Use when combing 30A EEL cordset with another cordset.

Order No. Mfg. No. / Description List Price  
**217338** (110R) **\$15.79** GO-8501000

Marinco Threaded Sealing Ring

MARINCO



- For use with 30 amp systems.

Order No. Mfg. No. / Description List Price  
**218620** (100R) **\$10.09** GO-6760000

Marinco Locking Receptacles

MARINCO



- 30 amp, 125 volt.
- Corrosion resistant reinforced nylon construction.
- Accepts 8 gauge stranded wire or up to 6 gauge with ring terminals.

Order No. Mfg. No. / Description List Price  
**217934** (305CRR) Yellow **\$41.69** FO-8192000  
**217441** (305CRRB) Black **\$43.79** FO-5603000

- Electronics
- Trolling Motors
- Instruments
- Electrical
- Lighting
- Anchor & Dock
- Safety
- Steering, Controls
- Pumps
- Fuel System
- Seating & Pedestals
- Trailer
- Tops & Covers
- Perform.
- Propellers
- Engine & Care
- Cleaning & Care
- Paint & Paint Acc.
- Fun & Flotation
- Topside Acc.
- Cockpit & Deck
- Hardware, Fasteners
- Camouflage
- Misc.
- Comm.



Electrical - 30 amp, 125 volt

Marpac Boat Inlet



- 30 amp, 125 volt, 3 pole, 3 wire, twist lock.
- White polycarbonate with flip cover.

Order No.	Description	List Price	Mfg. No. / Description
7-1470	White	\$62.69	GO-0024000

Marinco Contour Power Inlet



- 30 amp, 125 volt.
- Marine grade UV stabilized glass-filled polyester construction with Easy Lock System.
- Watertight cap.
- Soft Touch cap stays open in the upright position.
- 8-way right angle rear safety enclosure.
- Stainless steel trim.

Order No.	Mfg. No. / Description	List Price
218648	(304EL-B) White	\$96.09

Marinco Power Cord Plus® Cordsets



- 30 amp, 125 volt.
- Watertight molded plug and connector for safety and durability.
- All models include a standard threaded ring for hook-up to ordinary threaded inlets.
- Corrosion resistant, nickel plated contacts.
- Power Indicator Light: Boatside connector features a molded-in LED light. When it glows red, you know you have power to the boat.
- Contour Grip with Thumbprint Locator: Both plug and connector ends are molded to fit the contour of your hand. When the thumbprint is in the 12 o'clock position, the blades line up for easy connection.
- Marinco's Easy Lock System: Quickly locks the cord set to the inlet in just 1/8 of a turn. The exclusive locking tabs engage slots built into all Marinco inlets.

YELLOW

Order No.	Mfg. No.	Length	List Price	Mfg. No. / Description
218608	(199116)	Length 12'	\$66.09	GO-8244000
7000832	(199117)	Length 25'	\$109.49	GO-6337000
7000854	(35SPP)	Length 35'	\$122.59	GO-4128000
217314	(199119)	Length 50'	\$111.19	FO-3877000

WHITE

Order No.	Mfg. No.	Length	List Price	Mfg. No. / Description
218612	(199120)	Length 50'	\$128.19	GO-9858000

Marinco Power Inlet



217427



- 30 amp, 125 volt.
- Marine grade UV stabilized glass-filled polyester construction with Easy Lock System.
- Soft touch cap design.
- 4-way right angle rear safety enclosure.
- Stainless steel trim on square flip-lid cover.

Order No.	Mfg. No. / Description	List Price	Mfg. No. / Description
217376	(301EL-B) White	\$72.79	FO-5905000
217427	(305CRMB) Interior	\$31.39	FO-7912000

Marinco Stainless Steel Power Inlet



217427



- 30 amp, 125 volt.
- Solid cast 316 stainless steel with Easy Lock System.
- Soft touch cap design with lock waterproof cap.
- 8-way right angle rear safety enclosure.

Order No.	Mfg. No. / Description	List Price	Mfg. No. / Description
217403	(303SSEL-B)	\$109.79	FO-5867000
217427	(305CRMB) Interior	\$31.39	FO-7912000

Marinco EEL Shore Power Cordsets



- 30 amp, 125 volt.
- Patented EEL (Easily Engaged Lock) Technology.
- Designed for use with standard inlets (NEMA).
- Single-handed operation.
- No sealing ring required.
- Patented jaw-clamp technology provides a watertight seal every time.
- Power indicator light on both ends informs you full power is flowing through the cord.
- Meets and exceeds rigorous UL testing standards.

YELLOW

Order No.	Mfg. No.	Length	List Price	Mfg. No. / Description
218700	(CS30-25)	Length 25'	\$132.09	GO-0588000
218704	(CS30-50)	Length 50'	\$144.89	FO-2410100

Marpac Cord Sets



- 30 amp, 125 volt, 3 Pole, 3 Wire, Twist Lock.
- #10 AWG factory prewired with molded-on devices.
- Connector end has non-metallic threaded sealing ring which makes inlet/connector interface watertight.

Order No.	Description	List Price	Mfg. No. / Description
7-1406	Yellow, Length 25'	\$106.49	GO-5317000
7-1411	Yellow, Length 50'	\$109.69	GO-9437000

- Electronics
- Trolling Motors
- Instruments
- Electrical
- Lighting
- Anchor & Dock
- Safety
- Steering, Controls
- Pumps
- Fuel System
- Seating & Pedestals
- Trailering
- Tops & Covers
- Perform.
- Propellers
- Engine & Care
- Cleaning & Care
- Paint & Paint Acc.
- Fun & Flotation
- Topside Acc.
- Cockpit & Deck
- Hardware, Fasteners
- Camouflage
- Misc.
- Comm.

Electrical - 50 amp

Marinco Male Locking Plug

MARINCO



- 50 amp, 125 volt.
- 2 pole, 3 wire.
- Ribbed, thick wall nylon housing for secure gripping.
- Use with **217136** (7717N) cover.

Order No.	Mfg. No. / Description	List Price
<b>218676</b>	(6361CRN)	<b>\$119.09</b>

Marinco Male Locking Plug

MARINCO



- 50 amp, 125/250 volt.
- 3 pole, 4 wire.
- Corrosion resistant materials.
- Use with **217136** (7717N) cover.

Order No.	Mfg. No. / Description	List Price
<b>217198</b>	(6365CRN)	<b>\$108.39</b>

Marinco Female Locking Connector

MARINCO



- 50 amp, 125/250 volt.
- 3 pole, 4 wire.
- Corrosion resistant materials.
- Use with **217263** (7715CRN) cover

Order No.	Mfg. No. / Description	List Price
<b>217174</b>	(6364CRN)	<b>\$120.69</b>

Marinco Weatherproof Covers for Male Plug

MARINCO



- Weatherproof cover for use with 50 amp male plugs **218676** (6361CRN) and **217198** (6365CRN) male locking plugs.

Order No.	Mfg. No. / Description	List Price
<b>217136</b>	(7717N) Yellow	<b>\$27.09</b>

Marinco Weatherproof Cover for Female Connector

MARINCO



- Weatherproof cover with threaded sealing ring for use with 6360CRN and **217174** (6364CRN) female connectors.

Order No.	Mfg. No. / Description	List Price
<b>217263</b>	(7715CRN) Yellow	<b>\$34.99</b>

Marinco Threaded Locking Sealing Ring

MARINCO



- Use with 50 amp systems.
- Use when combining 30 amp EEL cordset with another cordset.

Order No.	Mfg. No. / Description	List Price
<b>218660</b>	(500R)	<b>\$11.29</b>

Marinco Sealing Collar with Threaded Ring

MARINCO



- Provides maximum moisture protection between cordset and adapter.
- Use with 50 amp only systems.

Order No.	Mfg. No. / Description	List Price
<b>218664</b>	(510R)	<b>\$18.99</b>

Marinco Wire Dockside Receptacle

MARINCO



- 50 amp, 125/250 volt.
- Corrosion resistant reinforced nylon construction.
- 3 pole, 4 wire.

Order No.	Mfg. No. / Description	List Price
<b>217213</b>	(6369CR)	<b>\$151.49</b>

Marinco Non-Metallic Standard Power Inlet

MARINCO



- 50 amp, 125/250 volt.
- 4 wire locking.
- Watertight cap.
- Marine grade UV stabilized glass-filled polyester construction with Easy Lock System.
- Marine stainless steel trim.
- Rear safety enclosure with strain relief.

Order No.	Mfg. No. / Description	List Price
<b>217150</b>	(6353EL-B)	<b>\$116.89</b>

Marinco Stainless Steel Power Inlet

MARINCO



- 50 amp, 125/250 volt.
- 4 wire locking.
- Locking waterproof cap.
- Solid cast 316 stainless steel with Easy Lock System.
- Soft touch cap stays open in the upright position.
- Rear safety enclosure with strain relief.

Order No.	Mfg. No. / Description	List Price
<b>217249</b>	(6373EL-B)	<b>\$209.59</b>

Electrical - 50 amp

Marpac Cord Set



- 50 amp, 125/250 volt, 12,500 watts, Twist Lock.
- Heavy duty, super flexible cable.
- NEMA SS2-50P and NEMA SS2-50R ends.
- Connector end has non-metallic threaded sealing ring which makes inlet/connector interface watertight.

Order No.	Description	List Price	Mfg. No. / Description
7-1420	Yellow, Length 50'	\$690.69	G0-6726400

Marinco Power Cord Plus® Cordsets



- 50 amp, 125/250 volt, 4 wire.
- Watertight molded plug and connector for safety and durability.
- All models include a standard threaded ring for hook-up to ordinary threaded inlets.
- Corrosion resistant, nickel plated contacts.
- Power Indicator Light: Boatside connector features a molded-in LED light. When it glows red, you know you have power to the boat.
- Contour Grip with Thumbprint Locator: Both plug and connector ends are molded to fit the contour of your hand. When the thumbprint is in the 12 o'clock position, the blades line up for easy connection.
- Marinco's Easy Lock System: Quickly locks the cord set to the inlet in just 1/8 of a turn. The exclusive locking tabs engage slots built into all Marinco inlets.

YELLOW			
Order No.	Mfg. No. / Description	List Price	
218668	(6152SPP) Length 50'	\$813.29	F0-0396500

Boxes and Covers

Marinco Weatherproof Cover with Lift Lid



- Yellow Lexan polycarbonate with lift lid.
- Fits 15 amp, 20 amp and 30 amp single receptacles.

Order No.	Mfg. No. / Description	List Price	
218506	(7420CR)	\$51.39	F0-7953000

Marinco Weatherproof Cover with Lift Lid



- Yellow Lexan polycarbonate with lift lid.
- Fits 50 amp receptacles **217213** (6369CR) and 6370CR.

Order No.	Mfg. No. / Description	List Price	
218568	(7788CR)	\$66.09	F0-6264000

Marinco Plastic Switch/Outlet Box



- Accepts 15 amp, 20 amp and 30 amp receptacles, telephone outlets and TV coax connectors.
- Can be secured against the back of the wall or wall facing.
- Dimensions: 3-9/32" W x 2-3/16" H x 2-1/2" D.

Order No.	Mfg. No. / Description	List Price	
218600	(6079)	\$13.09	G0-7780000

Marinco FD Box



- Yellow fiberglass.
- Two 3/4" K.O. holes.
- Accepts 15 amp, 20 amp, 30 amp and 50 amp receptacles and **218506** (7420CR) and **218568** (7788CR) weatherproof covers.

Order No.	Mfg. No. / Description	List Price	
218417	(6083CR)	\$136.19	F0-3359000

- Electronics
- Trolling Motors
- Instruments
- Lighting
- Anchor & Dock
- Safety
- Steering, Controls
- Pumps
- Fuel System
- Seating & Pedestals
- Trailer
- Tops & Covers
- Perform.
- Propellers
- Engine & Care
- Cleaning & Care
- Paint & Paint Acc.
- Fun & Flotation
- Topside Acc.
- Cockpit & Deck
- Hardware, Fasteners
- Camouflage
- Misc.
- Comm.

- Electronics
- Trolling Motors
- Instruments
- Electrical
- Lighting
- Anchor & Dock
- Safety
- Steering, Controls
- Pumps
- Fuel System
- Seating & Pedestals
- Trailer
- Tops & Covers
- Perform.
- Propellers
- Engine & Care
- Cleaning & Care
- Paint & Paint Acc.
- Fun & Flotation
- Topside Acc.
- Cockpit & Deck
- Hardware, Fasteners
- Camouflage
- Misc.
- Comm.

Marinco EEL ShorePower-Style Straight Adapters



- Straight Adapters are high quality, one-piece adapters used much like Pigtail Adapters. However, they do not have sealing collars and are not recommended for use in wet locations.
- Use only in an enclosed, dry location, such as powering your boat from a 15 amp power receptacle inside a house.
- LED power indicator.
- Ergonomic design for easier gripping.

Order No.	Mfg. No.	Boat Side (Female Connector) <i>Attaches to boat inlet or cordset</i>	Dock Side (Male Plug) <i>Attaches to dockside receptacle or cordset</i>	List Price
218744	(S20-15)	<b>15 or 20A 125V</b> Straight Blade 	<b>20A 125V</b> Locking 	<b>\$66.99</b> GO-8844000
218752	(S30-15)	<b>15 or 20A 125V</b> Straight Blade 	<b>30A 125V</b> Locking 	<b>\$52.89</b> FO-2073000
217655	(S15-30)	<b>30A 125V</b> Locking 	<b>15A 125V</b> Straight Blade 	<b>\$52.89</b> FO-2073000
218748	(S20-30)	<b>30A 125V</b> Locking 	<b>20A 125V</b> Locking 	<b>\$83.29</b> GO-0855000

Marinco EEL ShorePower Pigtail Adapters



- Pigtail Adapters enable you to connect from one dockside receptacle (or other power source receptacle) to one boatside inlet or equipment of dissimilar power configuration.
- Sealing collar to create a weatherproof seal when joining cables together.
- Heavy duty, super flexible marine grade cable.
- Watertight molded plug and connector ends for safety and durability.
- Corrosion resistant nickel-plated contacts.
- Suitable for use in wet locations.

Order No.	Mfg. No.	Boat Side (Female Connector) <i>Attaches to boat inlet or cordset</i>	Dock Side (Male Plug) <i>Attaches to dockside receptacle or cordset</i>	List Price
218720	(P15-30)	<b>30A 125V</b> Locking with Sealing Collar System 	<b>15A 125V</b> Straight Blade with Locking Screw 	<b>\$77.79</b> GO-2125000
218736	(P503-30)	<b>30A 125V</b> Locking with Sealing Collar System 	<b>50A 125V</b> Locking 	<b>\$202.29</b> GO-3553100
218728	(P30-503)	<b>50A 125V</b> Locking with Sealing Collar System 	<b>30A 125V</b> Locking 	<b>\$249.79</b> GO-6376100
218740	(P504-30)	<b>30A 125V</b> Locking with Sealing Collar System 	<b>50A 125/250V</b> Locking 	<b>\$228.89</b> GO-6335100
218732	(P30-504)	<b>50A 125/250V</b> Locking with Sealing Collar System 	<b>30A 125V</b> Locking 	<b>\$266.39</b> GO-8487100

Marinco Pigtail Adapters



217756  
LED Power-on Indicator and Thumbgrip locator



217706  
LED Power-on Indicator and Thumbgrip locator



218636  
LED Power-on Indicator and Thumbgrip locator



217768

Order No.	Mfg. No.	Boat Side (Female Connector) <i>Attaches to boat inlet or cordset</i>	Dock Side (Male Plug) <i>Attaches to dockside receptacle or cordset</i>	List Price
217756	(104SPP)	<b>30A 125V</b> Locking with Sealing Collar System 	<b>15A 125V</b> Straight Blade with Locking Screw 	<b>\$63.29</b> F0-0344000
217706	(105SPP)	<b>15A 125V</b> Straight Blade 	<b>30A 125V</b> Locking 	<b>\$69.79</b> F0-5884000
218636	(117A)	<b>50A 125/250V</b> Locking with Sealing Collar System 	<b>30A 125V</b> Locking 	<b>\$230.99</b> G0-6745100
217768	(121A)	<b>30A 125V</b> Locking with Sealing Collar System 	<b>50A 125/250V</b> Locking 	<b>\$159.89</b> F0-2911100

- Pigtail adapters allow you to connect from one dock side receptacle (or other power source receptacle) to one boat side inlet or equipment of dissimilar power configuration.
- These adapters are fully molded and equipped with Marinco's unique sealing collar (where indicated) and covers for use in wet locations.

Marinco Dock Side 30 Amp to 15 Amp Adapter with GFCI



- Provides safer hook-up to 30A dock side power.
- Provides protection against harmful electric shock.
- Reduces the possibility of fire.
- Offers protection for up to 3 attached tools.
- Corrosion resistant and rain-proof rated for outdoor use.
- GFI trip level of 4-6 mA.
- Can also be used for other outdoor, harsh environments such as construction sites or wherever ground fault protection is desired.



Order No.	Mfg. No.	Boat Side (Female Connector) <i>Attaches to boat inlet or cordset</i>	Dock Side (Male Plug) <i>Attaches to dockside receptacle or cordset</i>	List Price
7000834	(199128)	<b>(3) 15A 125V</b> Straight Blade 	<b>30A 125V</b> Locking 	<b>\$135.99</b> G0-1119000



Electrical

Electronics

Trolling Motors

Instruments

Electrical

Lighting

Anchor & Dock

Safety

Steering, Controls

Pumps

Fuel System

Seating & Pedestals

Trailer

Tops & Covers

Perform.

Propellers

Engine & Care

Cleaning & Care

Paint & Paint Acc.

Fun & Flotation

Topside Acc.

Cockpit & Deck

Hardware, Fasteners

Camouflage

Misc.

Comm.

- Electronics
- Trolling Motors
- Instruments
- Lighting
- Anchor & Dock
- Safety
- Steering, Controls
- Pumps
- Fuel System
- Seating & Pedestals
- Trailing
- Tops & Covers
- Perform.
- Propellers
- Engine & Care
- Cleaning & Care
- Paint & Paint Acc.
- Fun & Flotation
- Topside Acc.
- Cockpit & Deck
- Hardware, Fasteners
- Camouflage
- Misc.
- Comm.

Marinco EEL Y-Adapters

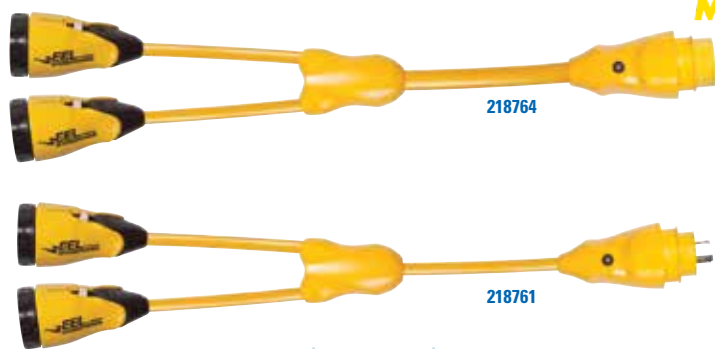

- Y-Adapters enable you to split one dock side receptacle between two boat inlets of similar or dissimilar power configurations.
- Sealing collar to create a weatherproof seal when joining cables together.
- Suitable for use in wet locations.
- Watertight molded plug and connector ends for safety and durability.
- Heavy duty, super flexible marine grade cable.
- Corrosion resistant, nickel-plated contacts.



Order No.	Mfg. No.	Boat Side (Female Connector) <i>Attaches to boat inlet or cordset</i>	Dock Side (Male Plug) <i>Attaches to dockside receptacle or cordset</i>	List Price
218764	(Y503-2-30)	(2) 30A 125V Locking with Sealing Collar System	50A 125V Locking	\$364.79 G0-1444200
218761	(Y30-2-30)	(2) 30A 125V Locking with Sealing Collar System	30A 125V Locking	\$273.09 G0-7928100

Marinco Y-Adapters

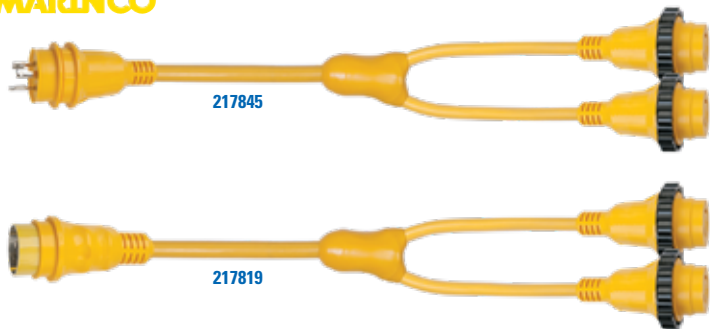

- Y-Adapters enable you to split one dock side receptacle between two boat inlets of similar or dissimilar power configurations.
- Sealing collar to create a weatherproof seal when joining cables together.
- Suitable for use in wet locations.
- Watertight molded plug and connector ends for safety and durability.
- Heavy duty, super flexible marine grade cable.
- Corrosion resistant, nickel-plated contacts.

Order No.	Mfg. No.	Boat Side (Female Connector) <i>Attaches to boat inlet or cordset</i>	Dock Side (Male Plug) <i>Attaches to dockside receptacle or cordset</i>	List Price
217845	(157AY)	(2) 30A 125V Locking with Sealing Collar System	30A 125V Locking	\$246.99 G0-8456100
217819	(153AY)	(2) 30A 125V Locking with Sealing Collar System	50A 125/250V Locking	\$248.39 F0-7837100

Marinco Reverse "Y" Adapter



- The reverse "Y" adapter has two male plugs with special power isolation circuitry for added safety.
- They provide 50A 125/250V power when only two 30A 125V receptacles are available.
- Reverse "Y" adapters are fully molded and equipped with the Marinco unique sealing collar and covers (where indicated) for use in wet locations.

Order No.	Mfg. No.	Boat Side (Female Connector) <i>Attaches to boat inlet or cordset</i>	Dock Side (Male Plug) <i>Attaches to dockside receptacle or cordset</i>	List Price
217869	(RY504-2-30)	50A 125/250V With Sealing Collar System	(2) 30A 125V Locking	\$463.59 F0-1542300

**Marinco Cord-Set Cover**



- Keep shore power cables neat and bundled.
- Holds 50 amp or 30 amp cordsets, can hold multiple cables.
- UV resistant, machine washable marine grade fabric.
- Length 24'.

Order No.	Mfg. No. / Description	List Price
<b>218773</b>	(CCVR-24)	<b>\$66.19</b> G0-5344000

**Newmar Phone-Com Systems**



- The Phone-Com intercom system provides direct, wired, point-to-point communication anywhere on the vessel.
- Voice contact to any phone in the system is as easy as lifting the receiver and pressing the call button.
- Phone-Com operates on 12 VDC.
- Constructed of high-impact plastic.
- Available in traditional black.
- Bulkhead mounting bracket is provided.

**PI-2 PHONE-COM SYSTEM**

- Designed for communication between only two points.
- A single call button sounds a buzzer and illuminates an indicator lamp on the companion phone.
- **700591** (PI-2 Set) includes: 40' of interconnect wire, fuse, terminal lugs and mounting hardware.

Order No.	Mfg. No. / Description	List Price
<b>700589</b>	(PI-2) Two Station Phone	<b>\$109.49</b> D0-9578000
<b>700591</b>	(PI-2 SET) Two Station Phone Set	<b>\$335.99</b> D0-9786200

**PI-10 PHONE-COM SYSTEM**

- For multiple station calling capability. Up to 10 phones may be interconnected, and each phone has 10 call buttons.

Order No.	Mfg. No. / Description	List Price
<b>700593</b>	(PI-10)	<b>\$126.69</b> D0-5310100

**OPTIONAL EXTERNAL BUZZER FOR USE IN HIGH-NOISE AREAS**

Order No.	Mfg. No. / Description	List Price
<b>700587</b>	(BUZZER)	<b>\$15.19</b> E0-9311000

**Newmar BX Series Splashproof Boxes**



- Rugged cast aluminum box with white enamel finish
- IP rating 54 - Splashproof.
- Provides for secure, protected below-deck wiring connections in wheel house or below decks and engine rooms.
- Supplied with high quality connector strips - secure wires with compression fittings - no terminals required

	BX-1	BX-2	BX-3
Number of Connector Strips:	1	1	2
Positions Per Strip:	6	12	11
Max. Wire Gauge:	16	16	14
Max. amps (Per Position):	6	6	10
Cable Entries:	2	8	2
Cable Diameter:	.25"	.37"	.59"

Order No.	Mfg. No. / Description	List Price
<b>699929</b>	(BX-1) Box Size: 2" x 2" x 1.2"	<b>\$49.39</b> E0-4073000
<b>699932</b>	(BX-2) Box Size: 4.4" x 2.4" x 1.2"	<b>\$62.59</b> E0-4964000
<b>699935</b>	(BX-3) Box Size: 4.7" x 3.7" x 1.3"	<b>\$73.99</b> E0-9455000

**Newmar Waterproof Fittings**



- For complete waterproof assembly (IP68) use these compression fittings.
- Retaining nut secures fitting to enclosures, compression hub creates waterproof seal around wires.

Order No.	Mfg. No. / Description	List Price
<b>700221</b>	(WPF-1)	<b>\$9.49</b> E0-2170000
<b>700224</b>	(WPF-2)	<b>\$11.39</b> E0-4580000
<b>700227</b>	(WPF-3)	<b>\$15.19</b> E0-9311000

Model	Cable Diameter Range	Mounting Hole Diameter	EX Enclosure Knock-Out Size Ref.
WPF-1	.2" - .47"	.91"	PG-16
WPF-2	.35" - .71"	1.14"	PG-21
WPF-3	.55" - .98"	1.48"	PG-29

- Electronics
- Trolling Motors
- Instruments
- Electrical**
- Lighting
- Anchor & Dock
- Safety
- Steering, Controls
- Pumps
- Fuel System
- Seating & Pedestals
- Trailer
- Tops & Covers
- Perform.
- Propellers
- Engine & Care
- Cleaning & Care
- Paint & Paint Acc.
- Fun & Flotation
- Topside Acc.
- Cockpit & Deck
- Hardware, Fasteners
- Camouflage
- Misc.
- Comm.

Newmar PX Series Waterproof Boxes



- Electronics
- Trolling Motors
- Instruments
- Electrical
- Lighting
- Anchor & Dock
- Safety
- Steering, Controls
- Pumps
- Fuel System
- Seating & Pedestals
- Trailer
- Tops & Covers
- Perform.
- Propellers
- Engine & Care
- Cleaning & Care
- Paint & Paint Acc.
- Fun & Flotation
- Topside Acc.
- Cockpit & Deck
- Hardware, Fasteners
- Camouflage
- Misc.
- Comm.

- Ideal for making wiring connections above or below decks, even in areas subject to occasional spray
- Similar to BX Series junction boxes, but made from rugged, non-corrosive, high impact polypropylene
- Snap-on cover provides watertight seal.
- Multiple position connector strips with "captive" screw compression wire terminals installed - meets ABYC standards
- Multiple knockouts provided for conduit access (in addition to cable entries)
- IEC Waterproof Rating: IP54.

	PX-1	PX-2	PX-3
Number of Connector Strips:	1	2	2
Positions Per Strip:	6	6	9
Max. Wire Gauge:	16	16	16
Number of Cable Entry Points:	5	7	7
Number of Cable Entries Installed:	3	7	7
Spare Cable Entries Provided:	2	0	0
Cable Diameter Range:	.14 - .81	.14 - .81	.14 - .99

Order No.	Mfg. No. / Description	List Price	
699938	(PX-1) Box Size: 2.95" x 2.95" x 1.66"	\$37.99	E0-9482000
699941	(PX-2) Box Size: 3.35" x 3.35" x 1.66"	\$45.59	E0-9143000
699944	(PX-3) Box Size: 4.45" x 4.45" x 2.29"	\$64.49	E0-7384000

Newmar EX Series Electrical Enclosures



- These enclosures provide functional and professional protective cases for wire connectors, terminal blocks, relays, solenoids, fuses, etc.
- The corrosion-resistant polycarbonate cases are ideal for marine applications, and the deep cavity design leaves room for securing wiring and components and making connections.
- In addition, instruments, switches and panels can be surface mounted to the cover, as there is ample space for rear projection and wiring.
- The enclosures have gasketed covers with captured non-corrosive securing screws.

EX-373 ELECTRICAL ENCLOSURE

- Size: 7.09" L x 3.7" W x 3.19" D. Knock-outs: 14 each PG-16 (Dia: .91").

Order No.	Mfg. No. / Description	List Price	
699869	(EX-373)	\$104.39	E0-9287000

EX-474 ELECTRICAL ENCLOSURE

- Size: 7.09" L x 4.33" W x 4.37" D. Knock-outs: 16 each PG-16 (Dia: .91"), 4 each PG-21 (Dia: 1.14"), 2 each PG-29 (Dia: 1.48").

Order No.	Mfg. No. / Description	List Price	
699872	(EX-474)	\$119.59	E0-9698000

EX-1074 ELECTRICAL ENCLOSURE

- Size: 7.09" L x 10" W x 4.37" D. Knock-outs: 24 each PG-16 (Dia: .91"), 8 each PG-21 (Dia: 1.14"), 4 each PG-29 (Dia: 1.48").

Order No.	Mfg. No. / Description	List Price	
699875	(EX-1074)	\$180.29	E0-2253100



**Marpac L.E.D. Advantage Portable Bow Lights**



- LED Advantage means low power draw, batteries last longer than standard incandescent bulbs.
- Easy to store.
- Compact size takes up less space on deck.
- Great for boats less than 23' (7 meters) with a maximum speed of 7 knots (8 MPH).
- Requires (3) "AAA" Batteries (Not included).

**CLAMP-ON MOUNT**

- Clamps vertically or horizontally for maximum flexibility.

Order No.	Description	List Price
7-1312	Clamp-On Mount	\$24.09

**SUCTION CUP MOUNT**

- One piece molded suction cup sticks and stays put.

Order No.	Description	List Price
7-1313	Suction Cup Mount	\$27.09

**Boater Sports Clamp-On Stern Light**



- Waterproof 360° all round light with 2 position aluminum clamp.
- 15 candle power bulb (2 mile visibility).
- Dimensions: Pole length is 24". Base is 1-3/8" wide 3-3/4" long.
- Requires (2) "D-Cell" Batteries (Not Included).

Order No.	Mfg. No. / Description	List Price
1-51278	(51278) Black Outer	\$25.79

**Mossy Oak® L.E.D. Camouflage Clamp-On All-Round Light**



- Corrosion resistant.
- The weather resistant design will protect against the elements and the high impact construction will protect against damage.
- With dual mounting options, this light is easy to install and remove.
- Includes Mossy Oak Shadow Grass Blades Pattern.
- Requires (3) "AA" Batteries.

Order No.	Mfg. No. / Description	List Price
1-34077	(34077)	\$23.79

**Marpac L.E.D. Advantage Portable All-Round Lights**



- LED Advantage means low power draw, batteries last longer than standard incandescent bulbs.
- Easy to store.
- Compact size takes up less space on deck.
- Great for boats less than 23' (7 meters) with a maximum speed of 7 knots (8 MPH).
- Requires (3) "AAA" Batteries (Not included).

**CLAMP-ON MOUNT**

Order No.	Description	List Price
7-1315	Clamp-On Mount	\$25.69

**SUCTION CUP MOUNT**

Order No.	Description	List Price
7-1316	Suction Cup Mount	\$24.49

**Mossy Oak® L.E.D. Camouflage Clamp-On Bow Light**



- Corrosion resistant.
- The weather resistant design will protect against the elements and the high impact construction will protect against damage.
- With dual mounting options, this light is easy to install and remove.
- Includes Mossy Oak Shadow Grass Blades Pattern.
- Requires (3) "AA" Batteries.

Order No.	Mfg. No. / Description	List Price
1-34076	(34076)	\$22.19

**Attwood Portable L.E.D. Navigation Light Kits**



- Multiple mounting options for horizontal and vertical attachment.
- Water and shock resistant.
- Features rubber seals and rubber booted switches.
- Kit includes: (1) Red/green LED bow light, (1) White LED stern light, quick-release light mounts, pole, C-clamps and hardware.
- Requires (3) "AAA" Batteries (Not included).

Order No.	Mfg. No. / Description	List Price
2350035	(14190-7) Gray	\$34.79
2350036	(14191-7) Camouflage	\$41.79



**SPECIAL HANDLING MAY APPLY**



- Electronics
- Trolling Motors
- Instruments
- Electrical
- Lighting
- Anchor & Dock
- Safety
- Steering, Controls
- Pumps
- Fuel System
- Seating & Pedestals
- Trailer
- Tops & Covers
- Perform.
- Propellers
- Engine & Care
- Cleaning & Care
- Paint & Paint Acc.
- Fun & Flotation
- Topside Acc.
- Cockpit & Deck
- Hardware, Fasteners
- Camouflage
- Misc.
- Comm.



Saltwater Exclusive



Freshwater Exclusive

L.E.D. Bi-Color Bow Lights

Marpac L.E.D. Advantage Bi-Color Combination Bow Light



- LED Advantage of low power use (2.2 watts), long life and shock resistant durability.
- Certified USCG 2nm, for use on boats under 39.4' (12 meters).
- Dimensions: 3-1/4" L x 2-5/8" W.
- Low profile mounts securely on almost any flat surface.
- Epoxy coated electronics encased in corrosion proof composite case protected by a tough Nichromium shell.
- The #8 pan head mounting screws hidden from view for a clean, professional look (Not included).
- Meets the stringent requirements for USCG, ABYC A-16 and IMO COLREG.
- 12 volt.

Order No.	Description	List Price
7-6598	LED Bow Light	\$52.49

Marpac L.E.D. Advantage Bi-Color Combination Bow Light



- Chrome plated zamack housing.
- LED Advantage of low power use, long life and shock resistant durability.
- For use on vessels up to 39.4' (12 meters).
- 1 mile visibility.
- Length 2-3/4", width 2-1/2", height 1-3/8".
- 12 volt.

Order No.	Description	List Price
7-0840	LED Bow Light	\$25.39

Marpac L.E.D. Advantage Compact Bi-Color Bow Light



- Polished stainless steel housing.
- LED Advantage of low power use, long life and shock resistant durability.
- Includes: (2) optional adapter plates to cover existing light footprint.
- Includes: Stainless steel mounting hardware.
- 12 volt.

Order No.	Description	List Price
7-51164	LED Compact Bow Light	\$36.29

Perko Fig. 615 L.E.D. Bi-Color Light - Horizontal Mount



- Polished stainless steel.
- 2 mile visibility.
- For use on power driven vessels under 20 meters in length.
- Length 2-1/2", width 2-5/8", height 5/8".
- Uses #8 fasteners.
- 12 volt.

Order No.	Mfg. No. / Description	List Price
544519	(0615 DP2 STS)	\$116.29

Bi-Color Bow Lights

Attwood Bi-Color Bow Light - Deck Mount



- Smooth contour prevents lines from snagging on housing.
- Rugged 316 stainless steel cover.
- Red/green lens.
- 2 mile, 225° visibility.
- For use on boats up to 65.6 ft. (20 meters).
- Dimensions: 3-3/8" L x 2-7/16" W x 1-1/2" H.
- Includes: 10 watt bayonet lamp and 7" wire lead.
- 12 volt.

Order No.	Mfg. No. / Description	List Price
235413	(3810-7)	\$46.79

Attwood Bi-Color Bow Light - Deck Mount



- Corrosion resistant 304 stainless steel.
- Red/green lens.
- 1 mile, 225° visibility.
- For use on boats up to 39.4 ft. (12 meters).
- Dimensions: 2-1/2" L x 2-1/4" W x 1-1/2" H.
- Installs with three #6 fasteners.
- Includes: 7.5 watt lamp.
- 12 volt.

Order No.	Mfg. No. / Description	List Price
235401	(66318-7)	\$36.79
219469	(181105) Spare Bulb - 10 Per Pack	\$1.59

Attwood Quasar™ Bi-Color Bow Light - Deck Mount



- Smooth contour prevents lines from snagging on housing.
- Black finish.
- Red/green lens.
- 2 mile, 225° visibility.
- For use on boats up to 65.6 ft. (20 meters).
- Uses #10 fasteners.
- Dimensions: 3" L x 2-1/4" W x 1-3/8" H.
- Includes: 8 watt festoon bulb and 7" wire lead.
- 12 volt.

Order No.	Mfg. No. / Description	List Price
2351059	(3120-7)	\$25.99

- Electronics
- Trolling Motors
- Instruments
- Electrical
- Lighting
- Anchor & Dock
- Safety
- Steering, Controls
- Pumps
- Fuel System
- Seating & Pedestals
- Trailering
- Tops & Covers
- Perform.
- Propellers
- Engine & Care
- Cleaning & Care
- Paint & Paint Acc.
- Fun & Flotation
- Topside Acc.
- Cockpit & Deck
- Hardware, Fasteners
- Camouflage
- Misc.
- Comm.

Bi-Color Bow Lights

Marpac Bi-Color Combination Bow Light



- Polished stainless steel housing.
- For use on vessels up to 65.6' (20 meters).
- 1 mile visibility.
- Visual indicator status light to verify light is on from control station.
- Dimensions: 2-3/8" L x 1-3/4" W.
- Uses (2) #6 fasteners (Included).
- Meets USCG A-16 Requirements.
- 12 volt, 5 watt.

Order No.	Description	List Price	
7-0060	Bow Light	\$35.39	GO-1732000

Marpac Bi-Color Combination Bow Light



- Polished stainless steel housing.
- For use on vessels up to 39.4' (12 meters).
- 1 mile, 225° visibility.
- Diameter 2-3/8".
- Uses (3) #4 fasteners (Included).
- #90 12 volt bulb (Included).

Order No.	Description	List Price	
7-0080	Bow Light	\$13.89	GO-1390000
7-7200	Spare Bulbs - 360° LED, 1 Per Pack	\$8.39	GO-2650000
7-3936	Spare Bulbs, 2 Per Pack	\$3.89	HO-3320000

Perko Fig. 972 Bi-Color Light - Horizontal Mount



536838



- Black polymer base.
- Gold plated contacts.
- 1 mile visibility.
- For use on sail or power driven vessels under 12 meters in length.
- Height 1-5/8". OD base 2-3/8".
- Uses #4 fasteners.
- #71 12 volt bulb included.

Order No.	Mfg. No. / Description	List Price	
544115	(0972 DPO CHR) Chrome Plated Brass Top	\$66.79	GO-5744000
544127	(0972 DPO STS) Polished Stainless Steel Top	\$56.49	GO-5873000
536838	(0296 DPO LNS) Lens - Old Style Open Top	\$15.59	GO-5401000
541739	(0071 DPO CLR) Spare Bulbs - 2 Per Pack	\$10.69	GO-6170000

Perko Fig. 227 Bi-Color Light - Horizontal Mount



- Chrome plated zinc alloy top with black polymer base.
- Gold plated contacts.
- 2 mile visibility.
- Certified for use on power driven vessels under 20 meters in length
- Length 3-1/4", width 2-1/4", height 1-1/2".
- Uses #8 fasteners.
- #71 12 volt bulb included.

Order No.	Mfg. No. / Description	List Price	
535417	(0227 DPO CHR)	\$42.39	GO-0482000
541739	(0071 DPO CLR) Spare Bulbs - 2 Per Pack	\$10.69	GO-6170000

Marpac Bi-Color Combination Bow Light



- Chrome plated finish.
- For use on vessels up to 39.4' (12 meters).
- 1 mile visibility.
- Dimensions: 4" L x 3-1/8" W x 1-7/8" H.
- Uses #8 fasteners (Not included).
- #71 12 volt bulb (Included).
- 5 year warranty. Made in the USA.

Order No.	Description	List Price	
7-0375	Bow Light	\$45.09	GO-1203000
7-3930	Spare Bulbs, 2 Per Pack	\$5.39	HO-3230000

Marpac Bi-Color Combination Bow Light



- Chrome plated finish.
- For use on vessels up to 39.4' (12 meters).
- 1 mile visibility.
- Dimensions: 3" L x 2-1/2" W x 1-3/8" H.
- Uses (2) #8 fasteners (Not included).
- Meets USCG A-16 Requirements.
- #90 12 volt bulb (Included).

Order No.	Description	List Price	
7-0841	Bow Light	\$10.19	GO-3860000
7-7200	Spare Bulbs - 360° LED, 1 Per Pack	\$8.39	GO-2650000
7-3936	Spare Bulbs, 2 Per Pack	\$3.89	HO-3320000

Perko Fig. 1218 Bi-Color Light - Horizontal Mount



- Chrome plated zinc alloy with 3/4" ID flag staff socket.
- 1 mile visibility.
- Certified for replacement use only on power driven vessels under 12 meters in length.
- Length 6-3/4", width 3-7/8", height 3-1/4".
- Uses #8 fasteners.
- #71 12 volt bulb included.

Order No.	Mfg. No. / Description	List Price	
533390	(1218 DPO CHR)	\$61.49	GO-0214000
541739	(0071 DPO CLR) Spare Bulbs - 2 Per Pack	\$10.69	GO-6170000

Perko Fig. 1310 Bi-Color Light - Horizontal Mount



536764



- Chrome plated zinc alloy top with black polymer base.
- Gold plated contacts.
- 1 mile visibility.
- Certified for use on power driven vessels under 12 meters in length.
- Length 4", width 3-1/8", height 1-7/8".
- Uses #8 fasteners.
- #71 12 volt bulb included.

Order No.	Mfg. No. / Description	List Price	
534380	(1310 DPO CHR)	\$39.19	GO-6262000
536764	(0283 DPA LNS) Lens	\$15.59	GO-5401000
541739	(0071 DPO CLR) Spare Bulbs - 2 Per Pack	\$10.69	GO-6170000

- Electronics
- Trolling Motors
- Instruments
- Electrical
- Lighting
- Anchor & Dock
- Safety
- Steering, Controls
- Pumps
- Fuel System
- Seating & Pedestals
- Trailering
- Tops & Covers
- Perform.
- Propellers
- Engine & Care
- Cleaning & Care
- Paint & Paint Acc.
- Fun & Flotation
- Topside Acc.
- Cockpit & Deck
- Hardware, Fasteners
- Camouflage
- Misc.
- Comm.

**Bi-Color Bow Lights**

**Perko Fig. 252 Bi-Color Light - Horizontal Mount**



- All black polymer.
- Gold plated contacts.
- 2 mile visibility.
- Certified for use on power driven vessels under 20 meters in length.
- Length 3-1/2", width 2-1/4", height 1-5/8".
- Uses #8 fasteners.
- #71 12 volt bulb included.

Order No.	Mfg. No. / Description	List Price
<b>534378</b>	(0252 BBO DP1)	<b>\$33.29</b> GO-0322000
<b>541739</b>	(0071 DPO CLR) Spare Bulbs - 2 Per Pack	<b>\$10.69</b> GO-6170000

**Hide-Away/Pop-Up Bow Lights**

**Aqua Signal Series 24 Bi-Color Hide-Away Light - Deck Mount**



- High quality 316 stainless steel housing; polycarbonate lens.
- Hide-away feature eliminates stubbed toes and snagged lines.
- 2 mile, 225° visibility.
- For use on boats up to 65.6 ft. (20 meters).
- Incorporated switch automatically turns light off when closed/on when opened.
- Height 1.06", width 3.03", length 4.33".
- 12 volt, 10 watt bulb and mounting gasket included.

Order No.	Mfg. No. / Description	List Price
<b>207044</b>	(24600-7)	<b>\$176.59</b> GO-2381100

**Accon Pop-Up® Bow Light**



- Made of marine grade 316 stainless steel.
- Folds down flush when not in use.
- USCG Approved 1 nautical mile.
- Each light is supplied with a cut-out template.
- Fastens with three #10 screws (not included).

Order No.	Mfg. No. / Description	Price
<b>Special Order</b>	(204-M) Bow Light	<b>Call for Price</b>
<b>Special Order</b>	(204-M-C) Waterproofing Cup	<b>Call for Price</b>
<b>Special Order</b>	(204-RGL) Replacement Lens	<b>Call for Price</b>
<b>Special Order</b>	(204-B) Replacement Bulb	<b>Call for Price</b>
<b>Special Order</b>	(204-SOCKET) Replacement Socket	<b>Call for Price</b>
<b>Special Order</b>	(204-RK) Repair Kit	<b>Call for Price</b>

**Accon Pop-Up® L.E.D. Bow Lights**



- Made of marine grade 316 stainless steel.
- Folds down flush when not in use.
- USCG Approved 2 nautical mile.
- Fastens with three #10 screws (not included).

**210-M SERIES**

Order No.	Mfg. No. / Description	Price
<b>Special Order</b>	(210-M) Bow Light	<b>Call for Price</b>
<b>Special Order</b>	(210-M-S) Bow Light, Stud Mount	<b>Call for Price</b>
<b>Special Order</b>	(210-M-C) Waterproofing Cup for 210-M	<b>Call for Price</b>

**211-M SERIES**

Order No.	Mfg. No. / Description	Price
<b>Special Order</b>	(211-M) Bow Light, 204 Style	<b>Call for Price</b>
<b>Special Order</b>	(211-M-C) Waterproofing Cup for 211-M	<b>Call for Price</b>

- Electronics
- Trolling Motors
- Instruments
- Electrical
- Lighting
- Anchor & Dock
- Safety
- Steering, Controls
- Pumps
- Fuel System
- Seating & Pedestals
- Trailering
- Tops & Covers
- Perform.
- Propellers
- Engine & Care
- Cleaning & Care
- Paint & Paint Acc.
- Fun & Flotation
- Topside Acc.
- Cockpit & Deck
- Hardware, Fasteners
- Camouflage
- Misc.
- Comm.

L.E.D. Bi-Color Pole Lights

Perko L.E.D. Removable Bi-Color Pole Light



536411



536384



535135

- Stainless steel and polymer top.
- Polished with black top and locking collar.
- Stow-a-way plug-in type pole.
- Pole length: 12". Pole rake: 0°.
- 3/4" diameter anodized aluminum tube.
- Gold plated contacts.
- 2 mile visibility.
- For use on power driven vessels under 20 meters in length.
- Requires 2-pin mounting base.
- Fits bases: **536384** (1045 P00 DP) and **536411** (1047 P00 DP).
- 12 volt.
- **Must order base separately.**

Order No.	Mfg. No. / Description	List Price	
<b>544571</b>	(1617 DP2 BLK)	<b>\$161.49</b>	G0-0280100
<b>536384</b>	(1045 P00 DP) Base Dim.: 2-1/4" OD	<b>\$34.49</b>	G0-1132000
<b>536411</b>	(1047 P00 DP) Base Dim.: 3-1/2" x 1-1/2"	<b>\$35.09</b>	G0-1532000

Marpac L.E.D. Advantage Bi-Color Combination Bow Lights

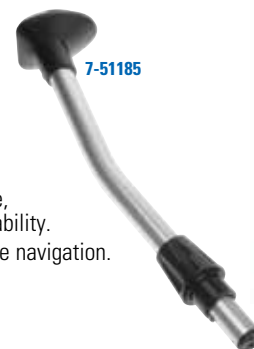

7-51185



7-51169

- Polished stainless steel housing.
- Low profile housing design.
- LED Advantage of low power use, long life and shock resistant durability.
- Certified USCG 2nm for night time navigation.
- 360° visibility.
- Pole length: 12".
- Anodized aluminum pole.
- Fits most 2-prong plug-in bases.
- Meets USCG A-16 Requirements.
- 12 volt.

Order No.	Description	List Price	
<b>7-51169</b>	Straight Pole	<b>\$40.99</b>	G0-6472000
<b>7-51185</b>	Angled Pole	<b>\$40.99</b>	G0-6472000

Bi-Color Pole Lights

Perko Fig. 1612 Removable Bi-Color Pole Light



536411



536384



535133



536764

- Black polymer top and locking collar.
- Stow-a-way plug-in type pole.
- Pole length: 12". Pole rake: 0°.
- 3/4" diameter anodized aluminum tube.
- Gold plated contacts.
- 1 mile visibility.
- For use on sail or power driven vessels under 12 meters in length.
- Requires 2-pin mounting base.
- Fits bases: **536384** (1045 P00 DP) and **536411** (1047 P00 DP).
- #71 12 volt bulb included.
- **Must order base separately.**

Order No.	Mfg. No. / Description	List Price	
<b>535133</b>	(1612 DP2 BLK)	<b>\$32.59</b>	G0-4812000
<b>536384</b>	(1045 P00 DP) Base Dim.: 2-1/4" OD	<b>\$34.49</b>	G0-1132000
<b>536411</b>	(1047 P00 DP) Base Dim.: 3-1/2" x 1-1/2"	<b>\$35.09</b>	G0-1532000
<b>536764</b>	(0283 DPA LNS) Lens	<b>\$15.59</b>	G0-5401000
<b>541739</b>	(0071 DPO CLR) Spare Bulbs - 2 Per Pack	<b>\$10.69</b>	G0-6170000

Perko Fig. 1421 Removable Bi-Color Pole Light



536396



- Black polymer top and locking collar.
- Stow-a-way plug-in type pole.
- Pole length: 12". Pole rake: 0°.
- 3/4" diameter anodized aluminum tube.
- Gold plated contacts.
- Deck illuminating utility light.
- 2 mile visibility.
- For use on power driven vessels under 20 meters in length.
- Requires 3-pin mounting base.
- Fits bases: **536396** (1045 300 DP) and 1047 3B0 DP.
- #71 12 volt bulb included.
- **Must order base separately.**

Order No.	Mfg. No. / Description	List Price	
<b>5315081</b>	(1421 DP2 CHR)	<b>\$46.69</b>	G0-8213000
<b>536396</b>	(1045 300 DP) Base Dim.: 2-1/4" OD	<b>\$31.29</b>	G0-6902000
<b>541739</b>	(0071 DPO CLR) Spare Bulbs - 2 Per Pack	<b>\$10.69</b>	G0-6170000
<b>5315138</b>	(0064 000 CLR) Utility Light Bulb	<b>\$6.59</b>	G0-2440000

Perko Removable Bi-Color Pole Lights



536396



536512



533315



535294

Order No.	Mfg. No. / Description	List Price	
<b>533315</b>	(1211 DP2 CHR) Pole Rake: 0°	<b>\$54.99</b>	G0-4863000
<b>535294</b>	(1212 DP2 CHR) Pole Rake: 5°	<b>\$54.99</b>	G0-4863000
<b>536396</b>	(1045 300 DP) Base for <b>533315</b> Pole Light	<b>\$31.29</b>	G0-6902000
<b>536512</b>	(1060 3B0 DP) Base for <b>535294</b> Pole Light	<b>\$29.59</b>	G0-3891000
<b>541739</b>	(0071 DPO CLR) Spare Bulbs - 2 Per Pack	<b>\$10.69</b>	G0-6170000
<b>5315138</b>	(0064 000 CLR) Utility Light Bulb	<b>\$6.59</b>	G0-2440000

- Zinc alloy and black polymer top and locking collar.
- Stow-a-way plug-in type pole.
- Pole length: 12-1/2".
- 3/4" diameter anodized aluminum tube.
- Gold plated contacts.
- Deck illuminating utility light.
- 1 mile visibility.
- For use on sail or power driven vessels under 12 meters in length.
- Requires 3-pin mounting base.
- #71 12 volt bulb included.
- **Must order base separately.**

- Electronics
- Trolling Motors
- Instruments
- Electrical
- Lighting
- Anchor & Dock
- Safety
- Steering, Controls
- Pumps
- Fuel System
- Seating & Pedestals
- Trailering
- Tops & Covers
- Perform.
- Propellers
- Engine & Care
- Cleaning & Care
- Paint & Paint Acc.
- Fun & Flotation
- Topside Acc.
- Cockpit & Deck
- Hardware, Fasteners
- Camouflage
- Misc.
- Comm.



Bi-Color Pole Lights

Marpac Bi-Color Plug-In Bow Light



- For use on vessels up to 39.4' (12 meters).
- Heavy duty plug-in base with positive locking cover.
- 8" wire leads and bulb included.
- Uses (4) #6 fasteners (Not included).
- Meets USCG A-16 Requirements.
- 12 volt, 10 watt.

Order No.	Description	List Price	
7-0055	Pole Length 12"	\$37.89	G0-9352000

REPLACEMENT BASE WITH COMPOSITE COVER

Order No.	Description	List Price	
7-0052	Base	\$15.99	G0-1701000

Marpac Bi-Color Stowaway Bow Light



- High impact construction.
- Red and green lens.
- Low profile nylon base with cap included.
- Removable, stores easily.
- 1 mile, 225° visibility.
- Pole length: 12".
- Stainless steel pole.
- 12 volt.

Order No.	Description	List Price	
7-51216	Bow Light	\$25.79	G0-8271000

Marpac Bi-Color Plug-In Bow Light



- Classic style zamak angled bow light.
- Red and green lens.
- Stores easily and replaces most common bow lights.
- 1 mile, 225° visibility.
- Anodized aluminum angled pole.
- Fits most 2-prong plug-in bases.
- 12 volt.

Order No.	Description	List Price	
7-51217	Pole Length 10"	\$23.99	G0-7061000

Mossy Oak® Camouflage Plug-In Angled Bow Light

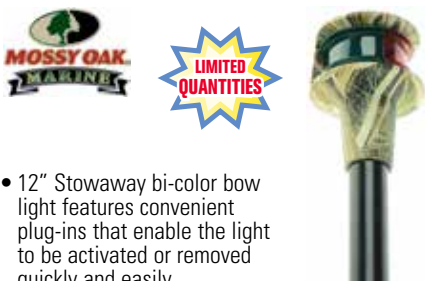

- 12" Stowaway bi-color bow light features convenient plug-ins that enable the light to be activated or removed quickly and easily.
- Provides one-mile, 225° visibility for safe boating.
- Stainless steel pole and nylon base with cap included.
- 2-prong standard plug-in.
- Angled design.
- High impact construction.

Order No.	Mfg. No. / Description	List Price	
1-34080	(34080)	\$15.89	E0-2911000

Marpac Tear Drop Bi-Color Bow Lights



- Plastic housing with aluminum pole.
- Quality die-cast zamak finish.
- Red and green lens.
- 1 mile, 225° visibility.
- Pole length: 10".
- Anodized aluminum pole.
- Fits most 2-prong plug-in bases.
- 12 volt.

Order No.	Description	List Price	
7-51220	Angled Pole	\$16.89	G0-2311000
7-51221	Straight Pole	\$17.79	G0-2911000

Aqua Signal Series 22 Horn/Light Combination Unit



- Horn/light combination unit.
- 12" BiColor plug-in pole light is USCG certified (A-16) for 1 mile visibility for power boats up to 39' (12m).
- Horn is also USCG certified (A-23).
- Housing made from high quality polycarbonate.
- Exclusive sound signal base designed for fishing boats with mounted trolling motors.
- Standard Festoon Bulb 12V/10W.

Order No.	Mfg. No. / Description	List Price	
207520	(22185-7)	\$96.09	G0-8346000

Attwood Pulsar™ Bi-Color Stowaway Bow Light with Task Light



- Red/green lens.
- Straight anodized aluminum pole.
- Locking collar.
- 1 mile, 225° visibility.
- For use on boats up to 39.4 ft. (12 meters).
- The Task Light gives you a narrow beam work light that features a durable rubber "push-on" switch.
- Requires 3-pin mounting base.
- Includes: 9 watt wedge base lamp.
- 12 volt.

Order No.	Mfg. No. / Description	List Price	
2350202	(5095-10-7) Length 10"	\$56.69	F0-8693000

3-PIN ROUND BASE

Order No.	Mfg. No. / Description	List Price	
235146	(910R3PB-7) Black Composite Cover	\$17.49	F0-4221000
235158	(910R3PSB-7) Stainless Steel Black Cover	\$23.19	F0-3261000

Perko Fig. 1201 Tri-Color Light

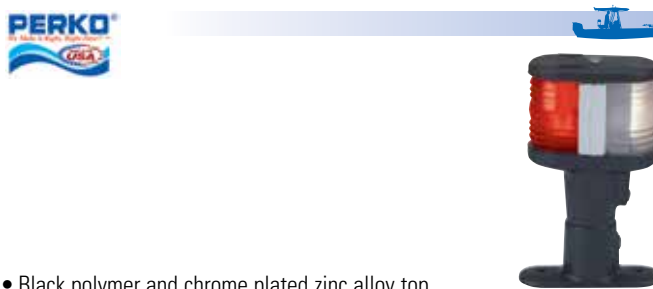

- Black polymer and chrome plated zinc alloy top with black polymer base.
- Fixed mount.
- Gold plated contacts.
- 2 mile visibility.
- For use on vessels under sail alone under 12 meters in length.
- Height overall: 4-1/8".
- Base dimensions: 1" x 2-5/8".
- Uses #8 fasteners.
- Two #71 12 volt bulbs included.

Order No.	Mfg. No. / Description	List Price	
533280	(1201 DPO BLK)	\$62.69	G0-0024000
541739	(0071 DPO CLR) Spare Bulbs - 2 Per Pack	\$10.69	G0-6170000

L.E.D. Side Lights - Horizontal Mount

Marpac L.E.D. Advantage Side Lights - Horizontal Mount



- LED Advantage of low power use (1.3 watts - red and .8 watts - green), long life and shock resistant durability.
- Certified USCG 2nm, for use on boats under 39.4' (12 meters).
- Dimensions: 3-1/4" L x 2-3/4" W.
- Epoxy coated electronics encased in corrosion proof composite case protected by a tough Nichromium shell.
- Uses #8 pan head mounting screws (Not included).
- Meets the stringent requirements for USCG, ABYC A-16 and IMO COLREG.
- 12 volt.

Order No.	Description	List Price
7-6555	Sold Per Pair - Red/Green	\$67.69

Aqua Signal Series 33 L.E.D. Side Lights



- Rigid black polycarbonate housing.
- Attractive and sleek design.
- 2 mile visibility.
- Shock resistant, non-corrosive, non-magnetic, seawater resistant.
- Optics: Innovative lens technology are UV and saltwater resistant.
- For use on power and sail boats up to 65 ft (20 meters).
- Completely sealed and waterproof.
- Dimensions: 2.68" L x 2.05" H x 1.75" D.
- 12 volt.

Order No.	Mfg. No. / Description	List Price
207421	(33202-7) Green	\$62.79
207428	(33302-7) Red	\$61.79

Perko Fig. 616 L.E.D. Side Light - Horizontal Mount



- Polished stainless steel.
- 2 mile visibility.
- For use on power driven vessels under 20 meters in length.
- Length 2-1/2", width 2-5/8", height 5/8".
- Uses #8 fasteners.
- 12 volt.
- Sold per pair.

Order No.	Mfg. No. / Description	List Price
544533	(0616 DP2 STS)	\$209.09

T-H Marine L.E.D. Bow Light - Horizontal Mount



- 316 stainless housing.
- Horizontal deck mount.
- Lowest footprint of any single color LED navigation bow light.
- 1 Nautical Mile USCG certification.
- Dimensions: 2-1/4" L x 1" W x 11/16" H.
- 12 volt.
- Sold per pair.

Order No.	Mfg. No. / Description	List Price
642721	(LED-LPNAV-1D)	\$74.29

Side Lights - Horizontal Mount

Marpac Side Lights - Horizontal Mount



- Polished stainless steel housing.
- Visual indicator status light to verify light is on from control station.
- For use on vessels up to 39.4' (12 meters).
- Base dimensions: 2-1/4", height 1-5/8".
- Uses (2) #6 fasteners (Not included).
- 8" wire leads and bulb included.
- Meets USCG A-16 Requirements.
- 12 volt, 5 watt.

Order No.	Description	List Price
7-0059	Sold Per Pair	\$45.79

Attwood Side Lights - Horizontal Mount



- Smooth contour prevents lines from snagging on housing.
- Rugged 316 stainless steel cover.
- Each light provides 2 mile, 112.5° visibility.
- For use on boats up to 65.6 ft. (20 meters).
- Dimensions: 3-3/8" L x 2-7/16" W x 1-1/2" H.
- Includes: 10 watt bayonet lamp and 7" wire lead.
- 12 volt.

Order No.	Mfg. No. / Description	List Price
235241	(3820R7) Red	\$46.59
235242	(3820G7) Green	\$46.99

Attwood Side Lights - Horizontal Mount



- Corrosion resistant 304 stainless steel.
- Each light provides 1 mile, 112.5° visibility.
- For use on boats up to 39.4 ft. (12 meters).
- Dimensions: 2-1/2" L x 2-1/4" W x 1-1/2" H.
- Installs with three #6 fasteners.
- Includes: 7.5 watt lamp.
- 12 volt.

Order No.	Mfg. No. / Description	List Price
235427	(66319G7/R7) Side Light Kit - Sold Per Pair	\$76.89
235437	(66319G7) Green	\$38.49
235449	(66319R7) Red	\$38.49
219469	(181105) Spare Bulb - 10 Per Pack	\$1.59

- Electronics
- Trolling Motors
- Instruments
- Electrical
- Lighting
- Anchor & Dock
- Safety
- Steering, Controls
- Pumps
- Fuel System
- Seating & Pedestals
- Trailering
- Tops & Covers
- Perform.
- Propellers
- Engine & Care
- Cleaning & Care
- Paint & Paint Acc.
- Fun & Flotation
- Topside Acc.
- Cockpit & Deck
- Hardware, Fasteners
- Camouflage
- Misc.
- Comm.



Side Lights - Horizontal Mount

Attwood Quasar™ Side Lights - Horizontal Mount



2350192



2350195

2350194

2350191

- Smooth contour prevents lines from snagging on housing.
- Each light provides 2 mile, 112.5° visibility.
- For use on boats up to 65.6 ft. (20 meters).
- Uses #10 fasteners.
- Dimensions: 3" L x 2-1/4" W x 1-3/8" H.
- Includes: 8 watt festoon bulb and 7" wire lead.
- 12 volt.

Order No.	Mfg. No. / Description	List Price
2350191	(3150G7) Black Finish Green	\$25.09 FO-6571000
2350192	(3150R7) Black Finish Red	\$24.69 FO-8271000
2350194	(3153G7) Chrome Finish Green	\$29.09 FO-6302000
2350195	(3153R7) Chrome Finish Red	\$29.09 FO-6302000

Perko Fig. 253 Side Lights - Horizontal Mount



542476

5315117

- Bronze top with polymer base or all polymer.
- Gold plated contacts.
- 2 mile visibility.
- For use on power driven vessels under 20 meters in length.
- Length 3-1/2", width 2-1/4", height 1-5/8".
- Uses #8 fasteners.
- #71 12 volt bulbs included.
- Sold per pair.

Order No.	Mfg. No. / Description	List Price
5315117	(0253 M00 DP1) Chrome Top with Black Base	\$136.79 GO-5619000
542476	(0253 W00 DP1) All White Polymer	\$66.99 GO-8844000
541739	(0071 DPO CLR) Spare Bulbs - 2 Per Pack	\$10.69 GO-6170000

Electronics  
Trolling Motors  
Instruments

Lighting

Anchor & Dock

Safety

Steering, Controls

Pumps

Fuel System

Seating & Pedestals

Trailering

Tops & Covers

Perform.

Propellers

Engine & Care

Cleaning & Care

Paint & Paint Acc.

Fun & Flotation

Topside Acc.

Cockpit & Deck

Hardware, Fasteners

Camouflage

Misc.

Comm.

Perko Fig. 915 Side Lights - Horizontal Mount



536827

- Black polymer base.
- Gold plated contacts.
- 1 mile visibility.
- For replacement use only on sail or power driven vessels under 12 meters in length.
- Length 4-1/4", width 2-3/8", height 1-1/2".
- Uses #4 fasteners.
- #71 12 volt bulbs included.
- Sold per pair.

Order No.	Mfg. No. / Description	List Price
543389	(0915 DPO STS) Polished Stainless Steel Top	\$130.49 GO-3478000
536737	(0281 DPA LNS) Lens Set - Old Style Open Top	\$15.59 GO-5401000
536827	(0295 DPO LNS) Lens Set - New Style Closed Top	\$18.49 GO-9321000
541739	(0071 DPO CLR) Spare Bulbs - 2 Per Pack	\$10.69 GO-6170000

Perko Fig. 963 Side Lights - Horizontal Mount



536827

- Black polymer base.
- Gold plated contacts.
- 1 mile visibility.
- For use on sail or power driven vessels under 12 meters in length.
- Height 1-5/8". Base dimensions: 2-3/8".
- Uses #4 fasteners.
- #71 12 volt bulbs included.
- Sold per pair.

Order No.	Mfg. No. / Description	List Price
543998	(0963 DPO STS) Polished Stainless Steel Top	\$104.79 GO-1207000
536737	(0281 DPA LNS) Lens Set - Old Style Open Top	\$15.59 GO-5401000
536827	(0295 DPO LNS) Lens Set - New Style Closed Top	\$18.49 GO-9321000
541739	(0071 DPO CLR) Spare Bulbs - 2 Per Pack	\$10.69 GO-6170000

Perko Fig. 228 Side Lights - Horizontal Mount



- Chrome plated zinc alloy top with black polymer base.
- Gold plated contacts.
- 2 mile visibility.
- For use on power driven vessels under 20 meters in length.
- Length 3-1/4", width 2-1/4", height 1-1/2".
- Uses #6 fasteners.
- #71 12 volt bulbs included.
- Sold per pair.

Order No.	Mfg. No. / Description	List Price
5315112	(0228DPO CHR)	\$84.59 GO-8665000
541739	(0071 DPO CLR) Spare Bulbs - 2 Per Pack	\$10.69 GO-6170000

Perko Fig. 1601 Side Lights - Horizontal Mount



542488

5315097

- Black polymer.
- Great for Pontoon Boats.
- 1 mile visibility.
- For use on sail or power driven vessels under 12 meters in length.
- Height 1-7/8".
- Base dimensions: 1-1/8" x 3".
- Uses #8 fasteners.
- #71 12 volt bulbs included.
- Sold per pair.

Order No.	Mfg. No. / Description	List Price
542488	(1601 DPO BLK) Normal "Base-Down"	\$68.99 GO-2264000
5315097	(1602 DPO BLK) Inverted "Base-Up"	\$70.89 GO-0574000
541739	(0071 DPO CLR) Spare Bulbs - 2 Per Pack	\$10.69 GO-6170000



L.E.D. Side Lights - Vertical Mount

Marpac L.E.D. Advantage Side Lights - Vertical Mount



- Attractive white composite housing.
- LED Advantage of low power use (only .9 watts), long life and shock resistant durability.
- Certified USCG 2nm, for use on boats under 39.4' (12 meters).
- Dimensions: 3-5/8" L x 2-1/4" W.
- Uses (2) #8 flat/oval head screws (Not included).
- Meets the stringent requirements for USCG, ABYC A-16 and IMO COLREG.
- 12 volt.

Order No.	Description	List Price
7-6559	Sold Per Pair - Red/Green	\$42.19 G0-7282000

Marpac L.E.D. Advantage Side Lights - Vertical Mount



- LED Advantage of low power use, long life and shock resistant durability.
- Dimensions: 3-1/2" L x 2-1/2" W.
- Sold per pair - red/green.
- 12 volt.

Order No.	Description	List Price
7-51213	Black	\$41.89 G0-7082000
7-51215	White	\$43.09 G0-7882000

Perko Fig. 602 L.E.D. Side Lights - Vertical Mount



- Epoxy coated polymer.
- 2 mile visibility.
- For use on power driven vessels under 20 meters in length.
- Length 3-1/4", width 2", projection 1-1/4".
- Uses #8 fasteners.
- 12 volt.
- Sold per pair.

Order No.	Mfg. No. / Description	List Price
541107	(0602 DP1 BLK) Black	\$178.09 G0-2391100
544432	(0602 DP1 WHT) White	\$213.49 G0-4034100

Perko Fig. 617 L.E.D. Side Lights - Vertical Mount



- Polished stainless steel.
- 1 mile visibility.
- For use on power driven vessels under 12 meters in length.
- Length 2-1/2", width 2-5/8", projection 5/8".
- Uses #8 fasteners.
- 12 volt.
- Sold per pair.

Order No.	Mfg. No. / Description	List Price
544557	(0617 DP2 STS)	\$177.69 G0-5091100

T-H Marine L.E.D. Bow Light - Vertical Angled Gunnel Mount



- 316 stainless housing.
- Lowest footprint of any single color LED navigation bow light.
- 1 Nautical Mile USCG certification.
- Dimensions: 2-1/4" L x 1" W x 11/16" H.
- 12 volt.
- Sold per pair.

Order No.	Mfg. No. / Description	List Price
642733	(LED-LPNAV-2D)	\$74.29 H0-7544000

Side Lights - Vertical Mount

Aqua Signal Series 20 Side Lights



- Rigid black polycarbonate housing.
- Shock resistant, non-corrosive, non-magnetic, seawater resistant.
- Optics: (Fresnel) polycarbonate, shock resistant.
- Each light provides 1 mile, 112.5° visibility.
- For use on power boats up to 39.4 ft. (12 meters).
- Dimensions: 7.3" L x 2.1" W x 1.5" H.
- Includes: Mini valve bulb - 12 volt, 5 watt.

Order No.	Mfg. No. / Description	List Price
207105	(20202-7) Green	\$36.59 G0-2542000
207117	(20302-7) Red	\$36.59 G0-2542000

- Electronics
- Trolling Motors
- Instruments
- Electrical
- Lighting
- Anchor & Dock
- Safety
- Steering, Controls
- Pumps
- Fuel System
- Seating & Pedestals
- Trailer
- Tops & Covers
- Perform.
- Propellers
- Engine & Care
- Cleaning & Care
- Paint & Paint Acc.
- Fun & Flotation
- Topside Acc.
- Cockpit & Deck
- Hardware, Fasteners
- Camouflage
- Misc.
- Comm.

Side Lights - Vertical Mount

Marpac Side Lights - Vertical Mount



- Polished stainless steel housing.
- Red and green lens.
- 112.5° visibility.
- Diameter 2-5/16".
- Uses #4 fasteners (included).
- #90 12 volt bulb (included).
- Sold per pair.

Order No.	Description	List Price	
7-0079	Side Lights	\$23.29	GO-0651000
7-7200	Spare Bulbs - 360° LED, 1 Per Pack	\$8.39	GO-2650000
7-3936	Spare Bulbs, 2 Per Pack	\$3.89	HO-3320000

Marpac Side Lights - Vertical Mount



- Polished stainless steel housing.
- Red and green lens.
- 112.5° visibility.
- Dimensions: 4" L x 2-1/4" W.
- Uses #4 fasteners (included).
- #90 12 volt bulb (included).
- Sold per pair.

Order No.	Description	List Price	
7-0111	Side Lights	\$26.79	GO-5971000
7-7200	Spare Bulbs - 360° LED, 1 Per Pack	\$8.39	GO-2650000
7-3936	Spare Bulbs, 2 Per Pack	\$3.89	HO-3320000

Perko Fig. 955 Side Lights - Vertical Mount



- Black polymer base.
- Gold plated contacts.
- 1 mile visibility.
- For use on sail or power driven vessels under 12 meters in length.
- Length 4-1/4", width 2-3/8", projection 1-9/16".
- Uses #4 fasteners.
- #71 12 volt bulbs included.
- Sold per pair.

Order No.	Mfg. No. / Description	List Price	
543948	(0955 DPO STS) Polished Stainless Steel Top	\$110.39	GO-6937000
543947	(0955 DPO CHR) Chrome Plated Brass Top	\$118.19	GO-9197000
536361	(0260 DPO LNS) Lens Set	\$15.59	GO-5401000
541739	(0071 DPO CLR) Spare Bulbs - 2 Per Pack	\$10.69	GO-6170000

Perko Fig. 1264 Side Lights - Vertical Mount



- Chrome plated zinc alloy with vinyl gasket.
- Gold plated contacts.
- 1 mile visibility.
- For replacement use only on power driven vessels under 12 meters in length.
- Length 5-1/2", width 3-1/8", projection 1-3/4".
- Uses #8 fasteners.
- #71 12 volt bulbs included.
- Sold per pair.

Order No.	Mfg. No. / Description	List Price	
533895	(1264 DPO CHR)	\$91.09	GO-3016000
541739	(0071 DPO CLR) Spare Bulbs - 2 Per Pack	\$10.69	GO-6170000

Perko Fig. 254 Side Lights - Vertical Mount



- All black polymer.
- Gold plated contacts.
- 2 mile visibility.
- For use on power driven vessels under 20 meters in length.
- Length 3-1/2", width 2-1/4", projection 1-3/8".
- Uses #8 fasteners.
- #71 12 volt bulbs included.
- Sold per pair.

Order No.	Mfg. No. / Description	List Price	
536067	(0254 B00 DP1)	\$67.69	GO-5354000
541739	(0071 DPO CLR) Spare Bulbs - 2 Per Pack	\$10.69	GO-6170000

Attwood Side Lights - Vertical Mount



- Clean, contoured shape blends into hull making the light less noticeable and providing an integrated look with the boat.
- Rugged 316 stainless steel cover.
- Each light provides 2 mile, 112.5° visibility.
- For use on boats up to 65.6 ft. (20 meters).
- Dimensions: 3-1/2" L x 2-3/16" W x 1-3/8" H.
- Tinned 7" wire lead.
- 12 volt.

Order No.	Mfg. No. / Description	List Price	
235237	(3838R7) Red	\$43.89	F0-2703000
235239	(3838G7) Green	\$43.89	F0-2703000

**Accon Pop-Up® Lights**

*Accon Marine*



- Made of marine grade 316 stainless steel.
- Folds down flush when not in use.
- USCG Approved 1 nautical mile.
- Each light is shipped with a backing plate which also serves as a cut-out template.
- Fastens with three #10 screws (not included).

Order No.	Mfg. No. / Description	Call for Price
<b>Special Order</b>	(205-M) Port Light	<b>Call for Price</b>
<b>Special Order</b>	(206-M) Starboard Light	<b>Call for Price</b>
<b>Special Order</b>	(204-M-C) Waterproofing Cup	<b>Call for Price</b>
<b>Special Order</b>	(204-B) Replacement Bulb	<b>Call for Price</b>
<b>Special Order</b>	(204-SOCKET) Replacement Socket	<b>Call for Price</b>
<b>Special Order</b>	(204-RK) Repair Kit	<b>Call for Price</b>

**Accon Pop-Up® Lights**

*Accon Marine*



- Made of marine grade 316 stainless steel.
- Folds down flush when not in use.
- USCG Approved 1 nautical mile.
- Each light is shipped with a backing plate which also serves as a cut-out template.
- Fastens with three #10 screws (not included).

Order No.	Mfg. No. / Description	Call for Price
<b>Special Order</b>	(207-M) Pair of Side Lights	<b>Call for Price</b>
<b>Special Order</b>	(204-M-C) Waterproofing Cup	<b>Call for Price</b>
<b>Special Order</b>	(204-B) Replacement Bulb	<b>Call for Price</b>
<b>Special Order</b>	(204-SOCKET) Replacement Socket	<b>Call for Price</b>
<b>Special Order</b>	(204-RK) Repair Kit	<b>Call for Price</b>

**Marpac L.E.D. Advantage Side Lights - Flush Mount**



- Stainless steel housing.
- LED Advantage of low power use, long life and shock resistant durability.
- Certified USCG 2nm, for use on boats under 39.4' (12 meters).
- 112.5° visibility.
- Dimensions: 7-3/4" L x 2-11/32" H.
- Meets the stringent requirements for USCG, ABYC A-16 and IMO COLREG.
- 12 volt.

Order No.	Description	List Price
<b>7-6595</b>	Sold Per Pair - Red/Green	<b>\$71.79</b> G0-0184000

**Marpac L.E.D. Advantage Side Lights - Flush Mount**



- Stainless steel housing with Matte Black finish.
- LED Advantage of low power use, long life and shock resistant durability.
- Certified USCG 2nm, for use on boats under 39.4' (12 meters).
- 112.5° visibility.
- Dimensions: 7-3/4" L x 2-11/32" H.
- Meets the stringent requirements for USCG, ABYC A-16 and IMO COLREG.
- 12 volt.

Order No.	Description	List Price
<b>7-6596</b>	Sold Per Pair - Red/Green	<b>\$76.69</b> G0-8315000

**Marpac Side Lights - Flush Mount**

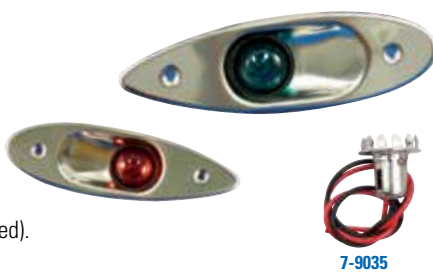

- Stainless steel.
- Red and green lens.
- 112.5° visibility.
- 7-3/4" L x 2-1/4" H.
- #90 12 volt bulb (included).
- Sold per pair.

Order No.	Description	List Price
<b>7-0095</b>	Side Lights	<b>\$34.79</b> G0-1332000
<b>7-9035</b>	Socket Assembly	<b>\$5.49</b> G0-8630000
<b>7-9034</b>	Replacement Socket Assembly	<b>\$6.49</b> G0-5340000
<b>7-7200</b>	Spare Bulbs - 360° LED, 1 Per Pack	<b>\$8.39</b> G0-2650000
<b>7-3936</b>	Spare Bulbs, 2 Per Pack	<b>\$3.89</b> H0-3320000

**Taco Marine Rub Rail Mounted L.E.D. Navigation Lights**

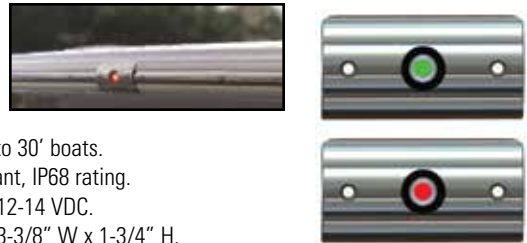

- Ideal for 18' to 30' boats.
- Water-resistant, IP68 rating.
- Low-voltage 12-14 VDC.
- Dimensions: 3-3/8" W x 1-3/4" H.
- Provides a 112.5° unobstructed view with less glare.
- Mounted in a heavy gauge polished stainless steel joiner cover.
- Sold in pairs with one 3 watt port (Red) light and one 2 watt starboard (Green) light.
- Meets ABYC-USCG requirements for both sail and power boat designation.

Order No.	Mfg. No. / Description	List Price
<b>444251</b>	(F38-6602-1)	<b>\$175.49</b> F0-4822100

**Marpac L.E.D. Flexible Navigation Light Kit**



- Perfect for the no nonsense boater that does not have time to play around with obsolete navigational lights.
- Fully sealed LED navigation lights feature an ultra low profile and flexible design which allows for installation in almost any situation.
- (1) 6" red LED strip and (1) 6" green LED strip.
- Includes: Black PCB 2-black track with adhesive on back, (4) black end caps and (4) stainless steel screws.

Order No.	Description	List Price
<b>7-52000</b>	LED Flexible Navigation Light Kit	<b>\$14.39</b> G0-4690000

- Electronics
- Trolling Motors
- Instruments
- Electrical
- Lighting
- Anchor & Dock
- Safety
- Steering, Controls
- Pumps
- Fuel System
- Seating & Pedestals
- Trailering
- Tops & Covers
- Perform.
- Propellers
- Engine & Care
- Cleaning & Care
- Paint & Paint Acc.
- Fun & Flotation
- Topside Acc.
- Cockpit & Deck
- Hardware, Fasteners
- Camouflage
- Misc.
- Comm.

L.E.D. Stern/Transom Lights

Marpac L.E.D. Advantage Transom Light



- Marine grade stainless steel housing.
- LED Advantage of low power use (only 1.2 watts), long life and shock resistant durability.
- Certified USCG 2nm, for use on boats under 65.5' (20 meters).
- Diameter 3".
- Uses two #8 flat/oval head screws (Not included).
- Meets the stringent requirements for USCG, ABYC A-16 and IMO COLREG.
- 12 volt.

Order No.	Description	List Price	
7-6577	LED Transom Light	\$34.59	GO-8132000

Marpac L.E.D. Advantage Transom Light - Rectangular



- Marine grade stainless steel housing.
- LED Advantage of low power use (only 1.2 watts), long life and shock resistant durability.
- Certified USCG 2nm, for use on boats under 65.5' (20 meters).
- Uses two #8 flat/oval head screws (Included).
- Meets the stringent requirements for USCG, ABYC A-16 and IMO COLREG.
- 12 volt.

Order No.	Description	List Price	
7-6561	Dimensions: 4-5/8" x 2-5/8"	\$36.89	GO-2742000

Aqua Signal Series 33 L.E.D. Stern Light



- Rigid black polycarbonate housing.
- Attractive and sleek design.
- Shock resistant, non-corrosive, non-magnetic, seawater resistant.
- Optics: Innovative lens technology are UV and saltwater resistant.
- 2 mile, 135° visibility.
- For use on power and sail boats up to 65 ft (20 meters).
- Completely sealed and waterproof.
- Dimensions: 2.68" L x 2.05" H x 1.75" D.
- 12 volt.

Order No.	Mfg. No. / Description	List Price	
207435	(33502-7)	\$69.19	GO-6364000

Stern/Transom Lights

Marpac Stern Light - Horizontal Mount



- Polished stainless steel housing.
- 135° visibility.
- Diameter 2-3/8".
- Uses (3) #4 fasteners (included).
- #90 12 volt bulb (included).

Order No.	Description	List Price	
7-0081	Stern Light	\$12.29	GO-3280000
7-7200	Spare Bulbs - 360° LED, 1 Per Pack	\$8.39	GO-2650000
7-3936	Spare Bulbs, 2 Per Pack	\$3.89	HO-3320000

Perko Fig. 965 Stern Light - Horizontal Mount



- Black polymer base.
- Gold plated contacts.
- 2 mile visibility.
- For use on sail or power driven vessels under 20 meters in length.
- Base OD 2-3/8", height 1-5/8".
- Uses #4 fasteners.
- #71 12 volt bulb included.

Order No.	Mfg. No. / Description	List Price	
544038	(0965 DPO CHR) Chrome Plated Brass Top	\$59.79	GO-6004000
544039	(0965 DPO STS) Polished Stainless Steel Top	\$50.59	GO-0933000
541739	(0071 DPO CLR) Spare Bulbs - 2 Per Pack	\$10.69	GO-6170000

Perko Fig. 945 Stern Light - Vertical Mount



- Polished stainless steel top with black polymer base.
- Gold plated contacts.
- 2 mile visibility.
- For use on sail or power driven vessels under 20 meters in length.
- Base OD 2-3/8", projection 1-3/8".
- Uses #4 fasteners.
- #71 12 volt bulb included.

Order No.	Mfg. No. / Description	List Price	
543768	(0945 DPO STS)	\$46.29	GO-1013000
541739	(0071 DPO CLR) Spare Bulbs - 2 Per Pack	\$10.69	GO-6170000

Perko Fig. 1332 Stern Light - Vertical Mount



- Chrome plated zinc alloy top with black polymer base.
- Gold plated contacts.
- 2 mile visibility.
- For use on sail or power driven vessels under 20 meters in length.
- Height 3-1/4", width 1-1/2", projection 1-3/8".
- Uses #4 fasteners.
- #71 12 volt bulb included.

Order No.	Mfg. No. / Description	List Price	
534608	(1332 DPO CHR)	\$70.39	HO-3224000
541739	(0071 DPO CLR) Spare Bulbs - 2 Per Pack	\$10.69	GO-6170000

**Stern/Transom Lights**

**Marpac Transom Light - Round**



- Polished stainless steel housing.
- Clear lens.
- 2 mile visibility.
- Diameter 3-1/8", depth 1-3/4".
- Supplied with rubber mounting gasket.
- Uses (2) #8 flat/oval head screws (Included).
- 12 volt, 15 watt, .97 amp, 6 candlepower bulb included.

Order No.	Description	List Price	
7-0577	Transom Light	\$5.59	GO-5730000
7-4010	Spare Bulbs	\$4.89	HO-3920000

**Perko Fig. 946 Stern Light - Vertical Flush Mount**



- Polished stainless steel top with black polymer base.
- 2 mile visibility.
- For use on sail or power driven vessels under 20 meters in length.
- OD 3", depth 1", height 1-15/16".
- Uses #8 fasteners.
- #70 12 volt bulb included.

Order No.	Mfg. No. / Description	List Price	
543772	(0946 DP1 STS)	\$73.89	GO-1594000
543783	(0946 DPO 99A) Lens with O-ring	\$7.99	GO-5350000
541626	(0070 DPO CLR) Spare Bulbs - 2 Per Pack	\$10.79	GO-3270000

**Marpac Transom Light - Rectangular**



- Polished stainless steel housing.
- Clear lens.
- Dimensions: 5-1/16" x 3-1/16".
- Supplied with rubber mounting gasket.
- Uses (2) #8 flat/oval head screws (Not included).
- 12 volt, 15 watt, .97 amp, 6 candlepower bulb included.

Order No.	Description	List Price	
7-0861	Transom Light	\$8.09	GO-2450000
7-4010	Spare Bulbs	\$4.89	HO-3920000

**Perko Fig. 939 Stern Light - Flush Mount**



- Black base.
- 2 mile visibility.
- For use on sail or power driven vessels under 20 meters in length.
- Height 3-3/8", width 5-3/16", depth 1-1/2".
- Uses #8 fasteners.
- #70 12 volt bulb included.

Order No.	Mfg. No. / Description	List Price	
543694	(0939 DP1 12V) Chrome Plated Brass Top	\$136.39	GO-8319000
543695	(0939 DP1 STS) Polished Stainless Steel Top	\$115.39	GO-1377000
536776	(0284 DPO CLR) Lens with O-ring	\$9.39	GO-9260000
541626	(0070 DPO CLR) Spare Bulbs - 2 Per Pack	\$10.79	GO-3270000

**Masthead Lights**

**Marpac Masthead All-Round Light**



- Polished stainless steel housing.
- 360° visibility.
- Diameter 2-3/8".
- Uses (3) #4 fasteners (Included).
- #90 12 volt bulb (Included).

Order No.	Description	List Price	
7-0101	Masthead Light	\$9.79	GO-6560000
7-7200	Spare Bulbs - 360° LED, 1 Per Pack	\$8.39	GO-2650000
7-3936	Spare Bulbs, 2 Per Pack	\$3.89	HO-3320000

**Perko Fig. 964 Masthead Light - Horizontal Mount**



- Black polymer base.
- Gold plated contacts.
- 2 mile visibility.
- For use on sail or power driven vessels under 12 meters in length.
- Base OD 2-3/8", height 1-5/8".
- Uses #4 fasteners.
- #71 12 volt bulb included.

Order No.	Mfg. No. / Description	List Price	
544014	(0964 DPO CHR) Chrome Plated Brass Top	\$59.79	GO-6004000
544015	(0964 DPO STS) Polished Stainless Steel Top	\$50.59	GO-0933000
541739	(0071 DPO CLR) Spare Bulbs - 2 Per Pack	\$10.69	GO-6170000

**Aqua Signal Series 22 All-Round Light - Deck Mount**



- Rigid black polycarbonate housing with stainless cap.
- Compact deck mount design fits most boats.
- Anti-glare.
- 2 mile, 360° visibility.
- For use on power boats up to 39.4 ft. (12 meters).
- Diameter 2-1/4", height 1-5/8".
- 12 volt.

Order No.	Mfg. No. / Description	List Price	
207115	(22000-7)	\$21.69	GO-3541000

- Electronics
- Trolling Motors
- Instruments
- Electrical
- Lighting
- Anchor & Dock
- Safety
- Steering, Controls
- Pumps
- Fuel System
- Seating & Pedestals
- Trailering
- Tops & Covers
- Perform.
- Propellers
- Engine & Care
- Cleaning & Care
- Paint & Paint Acc.
- Fun & Flotation
- Topside Acc.
- Cockpit & Deck
- Hardware, Fasteners
- Camouflage
- Misc.
- Comm.



L.E.D. Fixed Mount All-Round Lights

Marpac L.E.D. Advantage Fixed All-Round Lights



- Tough marine grade aluminum for base and pole.
- Excellent for use on pontoon boats, hard tops and radar arches.
- LED Advantage of low power use (only 1 watt), long life and shock resistant durability.
- Certified USCG 2nm, for use on boats under 39.4' (12 meters).
- 360° visibility.
- Uses two #8 flat/oval head screws (Not included).
- Meets the stringent requirements for USCG, ABYC A-16 and IMO COLREG.
- 12 volt.

Order No.	Description	List Price
7-6550	Length 4"	\$37.39
7-6552	Length 7"	\$39.09

Marpac L.E.D. Advantage Fixed All-Round Light



- Amazing all-round navigation light in a super compact package.
- Featuring fully sealed LED construction and S.S. mast light is guaranteed to perform season after season.
- Small compact size lends itself to installation in hard to reach compact areas where other navigation lights falter.
- For use on boats under 39.4' (12 meters).
- 2 mile visibility.

Order No.	Description	List Price
7-51599	Length 5"	\$31.99

Perko Stealth Series Fixed L.E.D. White All-Round Lights



- Black polymer top and base with clear fluted lens.
- 360° reduce glare design.
- Fixed mount base.
- 2 mile visibility.
- For use on power driven vessels under 20 meters in length.
- 3/4" diameter anodized aluminum tube.
- Uses #8 fasteners.
- 12 volt.

BASE MOUNT

- Base dimensions: 1" x 2-5/8".

Order No.	Mfg. No. / Description	List Price
544660	(1608 DPO BLK) Vertical Height 7-1/4"	\$77.59

TOWER/ARCH MOUNT

- Serves as 360° all-round navigation light in the up position for nighttime boating or while at anchor and a cockpit courtesy light in the down position while at the dock. Stores Forward and out of the way for daytime skiing or boarding.
- Mounts on 7/8" diameter tubing.
- Base dimensions: 2" x 1-1/2".

Order No.	Mfg. No. / Description	List Price
544684	(1609 DPO CHR) Vertical Height 8-3/8"	\$89.29

Perko Fig. 1342 Fixed L.E.D. White All-Round Light



- Reduce glare design with clear fluted lens and frosted globe.
- Black polymer top.
- Pipe mount for 3/4" pipe.
- 2 mile visibility.
- For use on power driven vessels under 20 meters in length.
- 3/4" diameter anodized aluminum tube.
- Base OD: 1-1/2".
- 12 volt.

Order No.	Mfg. No. / Description	List Price
534594	(1342 001 BLK) Vertical Height 5-3/8"	\$241.89

Perko Fig. 1683 Fixed L.E.D. Combination Masthead/White All-Round Light



- Black polymer top and base, zinc alloy with clear polymer lens.
- Gold plated contacts.
- Fixed mount base.
- 3 mile visibility.
- For use on sail or power driven vessels under 20 meters in length.
- 3/4" diameter anodized aluminum tube.
- Base dimensions: 1" x 2-5/8".
- Uses #8 fasteners.
- 12 volt.

Order No.	Mfg. No. / Description	List Price
532805	(1683 DPO CHR) Vertical Height 3-3/8"	\$142.69

Aqua Signal Series 30 L.E.D. All-Round Light



- Rigid black polycarbonate housing.
- Deck mount - pedestal.
- Strong polycarbonate lens.
- 2 mile, 360° visibility.
- For use on power and sail boats up to 39.4 ft. (12 meters).
- IP67 water protection.
- 12 volt.

Order No.	Mfg. No. / Description	List Price
207552	(30040-7) Vertical Height 5-1/4"	\$51.99

- Electronics
- Trolling Motors
- Instruments
- Electrical
- Lighting
- Anchor & Dock
- Safety
- Steering, Controls
- Pumps
- Fuel System
- Seating & Pedestals
- Trailering
- Tops & Covers
- Perform.
- Propellers
- Engine & Care
- Cleaning & Care
- Paint & Paint Acc.
- Fun & Flotation
- Topside Acc.
- Cockpit & Deck
- Hardware, Fasteners
- Camouflage
- Misc.
- Comm.

Fixed Mount All-Round Lights

Marpac All-Round Stern Light



- Anodized aluminum pole and sturdy plastic base for corrosion resistance.
- Anti-glare lens.
- Provides 2 mile, 360° visibility.
- For use on boats under 39.4' (12 meters).
- #1004 12 volt bulb (included).

Order No.	Description	List Price	
7-51261	Length 8"	\$16.39	G0-8901000
7-51258	Replacement Globe	\$3.19	G0-4120000
7-3966	Spare Bulbs, 2 Per Pack	\$4.59	H0-5720000

Perko Fixed White All-Round Light



- White translucent polymer globe with black polymer top and base.
- Gold plated contacts.
- Fixed mount base.
- 2 miles visibility.
- For use on sail or power driven vessels under 20 meters in length.
- 3/4" diameter anodized aluminum tube.
- Base dimensions: 1" x 2-5/8".
- Uses #8 fasteners.
- 12 volt bulb included.

Order No.	Mfg. No. / Description	List Price	
533274	(0170 SWB DP1) Vertical Height 5-1/8"	\$24.39	G0-4361000
535611	(0201 DPO WHT) Spare Globe	\$12.79	G0-7580000

Perko Fixed Combination Masthead/White All-Round Lights



- Black polymer top and base with clear polymer lens.
- Gold plated contacts.
- Fixed mount base.
- 2 mile visibility.
- For use on power driven vessels under 12 meters in length.
- 3/4" diameter anodized aluminum tube.
- Base dimensions: 1" x 2-5/8".
- Uses #8 fasteners.
- (2) 12 volt bulbs included.

Order No.	Mfg. No. / Description	List Price	
532983	(1283 DPO BLK) Vertical Height 3"	\$42.09	G0-0282000
533188	(1236 DP1 BLK) Vertical Height 5"	\$46.99	G0-8413000
533202	(1236 DP2 BLK) Vertical Height 11-3/8"	\$49.79	G0-6333000
535320	(0240 DPO LNS) Replacement Lens Assembly	\$15.59	G0-5401000
537471	(0338 DP1 CLR) Spare Bulbs - 2 Per Pack	\$8.39	G0-2650000

Perko Fig. 1604 Fixed White All-Round Light



- Black polymer top and base with frosted lens.
- 360° reduced glare design.
- Fixed mount base.
- 2 mile visibility.
- For use on power driven vessels under 20 meters in length.
- 3/4" diameter anodized aluminum tube.
- Uses #8 fasteners.
- 12 volt bulb included.

BASE MOUNT

- Base dimensions: 1" x 2-5/8".

Order No.	Mfg. No. / Description	List Price	
5315098	(1604 DPO CHR) Vertical Height 7-3/8"	\$20.59	G0-0831000

TOWER/ARCH MOUNT

- Serves as 360° all-round navigation light in the up position for nighttime boating or while at anchor and a cockpit courtesy light in the down position while at the dock. Stores Forward and out of the way for daytime skiing or boarding.
- Mounts on 7/8" diameter tubing.
- Base dimensions: 2" x 1-1/2".

Order No.	Mfg. No. / Description	List Price	
535178	(1607 DPO CHR) Vertical Height 8"	\$51.19	G0-0343000

ACCESSORIES

Order No.	Mfg. No. / Description	List Price	
535318	(0239 DPO BLK) Black/Clear Globe	\$11.19	G0-0570000
537475	(0338 DP2 CLR) Spare Bulbs - 2 Per Pack	\$10.39	G0-6960000

Perko Fig. 455 Fixed White All-Round Lights



- Black polymer top and base with clear fresnel globe.
- Gold plated contacts.
- Fixed mount base.
- 2 mile visibility.
- For use on power driven vessels under 20 meters in length.
- 3/4" diameter anodized aluminum tube.
- Base OD 2-1/8".
- Uses #8 fasteners.
- 12 volt bulb included.

Order No.	Mfg. No. / Description	List Price	
538631	(0455 DP1 CHR) Vertical Height 5-5/8"	\$56.49	G0-5873000
538643	(0455 DP2 CHR) Vertical Height 13"	\$64.09	G0-4924000
536031	(0248 DPO CLR) Spare Globe	\$13.99	G0-7390000

Electronics

Trolling Motors

Instruments

Electrical

Lighting

Anchor & Dock

Safety

Steering, Controls

Pumps

Fuel System

Seating & Pedestals

Trailering

Tops & Covers

Perform.

Propellers

Engine & Care

Cleaning & Care

Paint & Paint Acc.

Fun & Flotation

Topside Acc.

Cockpit & Deck

Hardware, Fasteners

Camouflage

Misc.

Comm.



**Fixed Mount All-Round Lights**

**Aqua Signal Series 20 Stern All-Round Lights**



- Rigid black polycarbonate housing.
- 2 mile, 360° visibility.
- For use on power and sail boats up to 39.4 ft. (12 meters).
- Base dimensions: 2-1/2".
- 12 volt.

Order No.	Mfg. No. / Description	List Price	
207079	(20040-7) Vertical Height 4"	\$36.09	G0-8142000
207080	(20080-7) Vertical Height 8"	\$48.39	G0-2423000

**Attwood All-Round Fixed Base Pole Light**



- Frosted globe style.
- 2 mile, 360° visibility.
- For use on boats up to 39.4 ft. (12 meters).
- Base dimensions: 2-1/2" long x 1" wide.
- Installs with two required #10 fasteners.
- Includes: 9-watt wedge base lamp.

Order No.	Mfg. No. / Description	List Price	
235502	(5122-08-7) Length 8"	\$25.29	F0-0771000

**L.E.D. Fold-Down All-Round Lights**

**Marpac L.E.D. Advantage Folding All-Round Light**



- Tough marine grade aluminum for base and pole.
- Excellent for use on pontoon boats, hard tops and radar arches.
- LED Advantage of low power use (only 1 watt), long life and shock resistant durability.
- Certified USCG 2nm, for use on boats under 39.4' (12 meters).
- 360° visibility.
- Uses three #8 flat/oval head screws (Not included).
- Meets the stringent requirements for USCG, ABYC A-16 and IMO COLREG.
- 12 volt.

Order No.	Description	List Price	
7-6551	Length 7"	\$36.59	G0-2542000

**Marpac L.E.D. Advantage Folding All-Round Light**



- All-round folding anchor/stern light adjusts to any angle with thumb screw.
- LED Advantage of low power use, long life and shock resistant durability.
- Provides 2 mile, 360° visibility.
- Pole length: 10-1/2".
- Anodized aluminum pole.
- Meets USCG A-16 Requirements.
- 12 volt.

Order No.	Description	List Price	
7-51598	All-Round Light	\$34.39	G0-4032000

**Perko Stealth Series Fold-Down L.E.D. White All-Round Lights**



- Black polymer top and base with clear fluted lens.
- 360° reduced glare design.
- Fold-down, adjustable angle.
- 2 miles visibility.
- For use on power driven vessels under 20 meters in length.
- 3/4" diameter anodized aluminum tube.
- Uses #8 fasteners.
- 12 volt.

Order No.	Mfg. No. / Description	List Price	
544709	(1639 DPO CHR) Vertical Height 14-1/4"	\$97.19	G0-2156000



- Black polymer top and base, zinc alloy with clear polymer lens.
- Gold plated contacts.
- Fold-down, adjustable angle.
- 3 mile visibility.
- For use on sail or power driven vessels under 20 meters in length.
- 3/4" diameter anodized aluminum tube.
- Uses #8 fasteners.
- 12 volt.

Order No.	Mfg. No. / Description	List Price	
532780	(1684 DPO CHR) Vertical Height 13-3/8"	\$160.19	G0-3370100

Order No.	Mfg. No. / Description	List Price	
544696	(1636 DPO CHR) Vertical Height 14-1/4"	\$97.19	G0-2156000

Order No.	Mfg. No. / Description	List Price	
532778	(1681 DPO CHR) Vertical Height 13-1/2"	\$160.19	G0-3370100

- Electronics
- Trolling Motors
- Instruments
- Electrical
- Lighting
- Anchor & Dock
- Safety
- Steering, Controls
- Pumps
- Fuel System
- Seating & Pedestals
- Trailering
- Tops & Covers
- Perform.
- Propellers
- Engine & Care
- Cleaning & Care
- Paint & Paint Acc.
- Fun & Flotation
- Topside Acc.
- Cockpit & Deck
- Hardware, Fasteners
- Camouflage
- Misc.
- Comm.



L.E.D. Fold-Down All-Round Lights

T-H Marine L.E.D. Fold-Down All Around Light

- LED fold down, all around pontoon lights.
- 2 Nautical Miles USCG certification.
- Injection molded nylon.
- 3/16" stainless base.
- Mounts on 1-1/4" square tubing.
- Mounts on 3/4" round tubing.



Order No.	Mfg. No. / Description	List Price
<b>642645</b>	(LEDBTSL24DP) Length 24"	<b>\$75.69</b> HO-1454000

Fold-Down All-Round Lights

Marpac Folding All-Round Light



- Includes fold down windshield base.
- Anti-glare lens.
- Provides 2 mile, 360° visibility.
- Pole length: 11"
- Anodized aluminum pole.
- #1004 12 volt bulb (included).



Order No.	Description	List Price
<b>7-51264</b>	All-Round Light	<b>\$19.09</b> G0-9721000
<b>7-3966</b>	Spare Bulbs, 2 Per Pack	<b>\$4.59</b> HO-5720000

Hella 2010 Series Fold Down Anchor Light



- Black housing.
- Featuring heavy duty anodized aluminium poles and impact resistant bases.
- Lamp pole can be adjusted through 180° and secured with locking collar.
- Includes a removable wedge for different surface cambers.
- 2 nautical mile visibility.
- USCG Approved, IMO Col Reg 72, ABYC A-16.
- 12 volt.



Order No.	Mfg. No. / Description	List Price
<b>4011152</b>	(995002021) Length 8"	<b>\$43.59</b> HO-5162000

Perko Fold-Down White All-Round Lights



- Black polymer top and base with frosted lens.
- 360° reduced glare design.
- Fold-down, adjustable angle.
- 2 mile visibility.
- For use on power driven vessels under 20 meters in length.
- 3/4" diameter anodized aluminum tube.
- Uses #8 fasteners.
- 12 volt bulb included.



**VERTICAL MOUNT**

- Folds down 90° in either direction along the plane of attachment plate of the mount.
- Base dimensions: 2-1/4" x 5/8".

Order No.	Mfg. No. / Description	List Price
<b>5315106</b>	(1637 DPO CHR) Vertical Height 14-1/8"	<b>\$40.39</b> G0-6072000

**HORIZONTAL MOUNT**

- Folds down 90° in either direction opposite the plane of attachment plate of the mount.
- Base dimensions: 2" x 1-1/2".

Order No.	Mfg. No. / Description	List Price
<b>5315105</b>	(1634 DPO CHR) Vertical Height 14-3/4"	<b>\$43.49</b> G0-4192000

**ACCESSORIES**

Order No.	Mfg. No. / Description	List Price
<b>535318</b>	(0239 DPO BLK) Black/Clear Globe	<b>\$11.19</b> G0-0570000
<b>537475</b>	(0338 DP2 CLR) Spare Bulbs - 2 Per Pack	<b>\$10.39</b> G0-6960000

Perko Fold-Down White All-Round Lights



- White translucent polymer globe with black polymer top and base.
- Gold plated contacts.
- Fold-down, adjustable angle.
- 2 miles visibility.
- For use on sail or power driven vessels under 20 meters in length.
- 3/4" diameter anodized aluminum tube.
- Uses #8 fasteners.
- 12 volt bulb included.



**VERTICAL MOUNT**

- Folds down 90° in either direction along the plane of attachment plate of the mount.
- Base dimensions: 2-1/4" x 5/8".

Order No.	Mfg. No. / Description	List Price
<b>532247</b>	(1137 DPO CHR) Vertical Height 15-1/2"	<b>\$41.19</b> G0-0672000

**HORIZONTAL MOUNT**

- Folds down 90° in either direction opposite the plane of attachment plate of the mount.
- Base dimensions: 2" x 1-1/2".

Order No.	Mfg. No. / Description	List Price
<b>532223</b>	(1134 DPO CHR) Vertical Height 15-5/8"	<b>\$40.09</b> G0-6862000

**ACCESSORIES**

Order No.	Mfg. No. / Description	List Price
<b>535611</b>	(0201 DPO WHT) White Translucent Globe	<b>\$12.79</b> G0-7580000

- Electronics
- Trolling Motors
- Instruments
- Electrical
- Lighting**
- Anchor & Dock
- Safety
- Steering, Controls
- Pumps
- Fuel System
- Seating & Pedestals
- Trailering
- Tops & Covers
- Perform.
- Propellers
- Engine & Care
- Cleaning & Care
- Paint & Paint Acc.
- Fun & Flotation
- Topside Acc.
- Cockpit & Deck
- Hardware, Fasteners
- Camouflage
- Misc.
- Comm.



Fold-Down All-Round Lights

Perko Fold-Down Combination Masthead/White All-Round Lights



- Black polymer top and base with clear polymer lens.
- Gold plated contacts.
- Fold-down, adjustable angle.
- 2 mile visibility.
- For use on power driven vessels under 12 meters in length.
- 3/4" diameter anodized aluminum tube.
- Uses #8 fasteners.
- (2) 12 volt bulbs included.

VERTICAL MOUNT

- Folds down 90° in either direction along the plane of attachment plate of the mount.
- Base dimensions: 2-1/4" x 5/8".

Order No.	Mfg. No. / Description	List Price
532995	(1284 DP0 CHR) Vertical Height 13-1/8"	\$58.99
535659	(1054 DPA CHR) Replacement Base	\$25.19

HORIZONTAL MOUNT

- Folds down 90° in either direction opposite the plane of attachment plate of the mount.
- Base dimensions: 2" x 1-1/2".

Order No.	Mfg. No. / Description	List Price
532967	(1281 DP0 CHR) Vertical Height 13-1/4"	\$58.99
531640	(1052 DPA CHR) Replacement Base	\$25.19

ACCESSORIES

Order No.	Mfg. No. / Description	List Price
535320	(0240 DP0 LNS) Lens Assembly	\$15.59
537471	(0338 DP1 CLR) Spare Bulbs - 2 Per Pack	\$8.39

Attwood Fold-Down All-Round Anti-Glare Light



- Black composite cam-lock base and black plastic pole.
- Horizontal mount with adaptor.
- Articulating anti-glare.
- Robust design provides easy, single-handed cam-lock operation.
- 2 mile, 360° visibility.
- For use on boats up to 39.4 ft. (12 meters).
- Installs with two required #10 fasteners.
- Base dimensions: 3.50" x 1.52".
- Includes: 9-watt wedge base lamp.
- 12 volt.

Order No.	Mfg. No. / Description	List Price
235326	(5358-12-7) Length 12"	\$36.79
235806	(912852-7) Spare Globe	\$4.09

Marpac Folding Anchor/Stern All-Round Light



- High impact construction.
- Dual mount 180° fold down.
- Compact fold down design.
- Low profile base.
- Provides 2 mile, 360° visibility.
- Pole length: 10-1/2".
- Stainless steel pole.
- 12 volt.

Order No.	Description	List Price
7-51260	All-Round Light	\$32.49

Perko Fold-Down Combination Masthead/White All-Round Light



- Black polymer top and base, zinc alloy, clear polymer lens.
- Gold plated contacts.
- 3 mile visibility.
- For use on sail or power driven vessels under 20 meters in length.
- 3/4" diameter anodized aluminum tube.
- Uses #8 fasteners.
- (2) 12 volt bulbs included.

VERTICAL MOUNT

- Folds down 90° in either direction along the plane of attachment plate of the mount.
- Base dimensions: 2-1/4" x 5/8".

Order No.	Mfg. No. / Description	List Price
532691	(1184 DP0 CHR) Vertical Height 14"	\$66.09

Attwood Fold-Down Anchor/Masthead Light



- Black composite cam-lock base and anodized aluminum pole.
- Horizontal mount with rail adaptor.
- Robust design provides easy, single-handed cam-lock operation.
- 3 mile, 360° visibility.
- For use on boats up to 65.6 ft. (20 meters).
- Installs with two required #10 fasteners.
- Base dimensions: 3.50" x 1.52".
- Uses (2) festoon-style 8-watt lamps.
- 12 volt.

Order No.	Mfg. No. / Description	List Price
235510	(7202-P-7) Length 20"	\$71.49

- Electronics
- Trolling Motors
- Instruments
- Electrical
- Lighting
- Anchor & Dock
- Safety
- Steering, Controls
- Pumps
- Fuel System
- Seating & Pedestals
- Trailer
- Tops & Covers
- Perform.
- Propellers
- Engine & Care
- Cleaning & Care
- Paint & Paint Acc.
- Fun & Flotation
- Topside Acc.
- Cockpit & Deck
- Hardware, Fasteners
- Camouflage
- Misc.
- Comm.

L.E.D. Plug-In All-Round Lights

Marpac L.E.D. Advantage Plug-In All-Round Light



- Universal.
- LED Advantage of low power use, long life and shock resistant durability.
- Certified USCG 2nm, for use on boats under 39.4' (12 meters).
- 360° visibility.
- For use with most 2-pin plug-in bases (Not included).
- Meets the stringent requirements for USCG, ABYC A-16 and IMO COLREG.
- 12 - 24 volt.

Order No.	Description	List Price
7-6554	Length 42"	\$33.89

Boater Sports L.E.D. All-Round Lights



- All-round navigation light.
- Anodized tube is non-corrosive and watertight.
- Fixed length.
- Provides 2 mile, 360° visibility.
- 2-pin standard plug.
- USCG approved.

Order No.	Mfg. No. / Description	List Price
7-51596	(51596) Length 36"	\$37.59
1-39509	(39509) Length 48"	\$40.39
1-39510	(39510) Length 54"	\$39.49

BLACK POLE

Order No.	Mfg. No. / Description	List Price
1-39605	(39605) Length 48"	\$20.39
1-39607	(39607) Length 54"	\$22.09

Perko Stealth Series L.E.D. White All-Round Lights



- Black polymer top and collar with clear fluted lens.
- Stow-a-way plug-in pole.
- Reduced glare design.
- Gold plated contacts.
- 3/4" diameter anodized aluminum tube.
- 2 mile visibility.
- For use on power driven vessels under 20 meters in length.
- Requires 2-pin mounting base.
- 12 volt.

FIG. 1442 STEALTH SERIES L.E.D. WHITE ALL-ROUND LIGHTS

- Pole rake: 0°. Locking collar.
- Fits bases: **536384** (1045 P00 DP) and **536411** (1047 P00 DP).

Order No.	Mfg. No. / Description	List Price
5315085	(1442 002 CHR) Length 24"	\$90.79
544608	(1442 003 CHR) Length 30"	\$95.69
544622	(1442 005 CHR) Length 42"	\$100.79
544646	(1442 007 CHR) Length 54"	\$105.89

FIG. 1347 STEALTH SERIES L.E.D. WHITE ALL-ROUND LIGHTS

- Pole rake: Adjustable. Locking and threaded collar.
- Fits bases: **536384** (1045 P00 DP), 1046 P00 DP, **536411** (1047 P00 DP), **536435** (1048 P00 DP), **536485** (1059 P00 DP) and **536500** (1060 PBO DP).

Order No.	Mfg. No. / Description	List Price
544759	(1347 DP5 CHR) Length 42"	\$121.89
544773	(1347 DP7 CHR) Length 54"	\$127.29

T-H Marine L.E.D. Snap Flex Stern Light



- Patented design quick-release stern light.
- UV stable fiberglass shaft/flexible.
- 2 Nautical Miles USCG certification.
- Light features a spring-loaded locking RCA CAM that prevents the fiberglass light from walking out of the base.
- Patented design quick-release base.
- 3/16" stainless base with UV stable cover.

Order No.	Mfg. No. / Description	List Price
642697	(LEDNAVSFSL48) Length 48"	\$70.99
642695	(LED-NAVSFSB) Base	\$55.29



SPECIAL HANDLING MAY APPLY



- Electronics
- Trolling Motors
- Instruments
- Electrical
- Lighting
- Anchor & Dock
- Safety
- Steering, Controls
- Pumps
- Fuel System
- Seating & Pedestals
- Trailer
- Tops & Covers
- Perform.
- Propellers
- Engine & Care
- Cleaning & Care
- Paint & Paint Acc.
- Fun & Flotation
- Topside Acc.
- Cockpit & Deck
- Hardware, Fasteners
- Camouflage
- Misc.
- Comm.



Plug-In All-Round Lights

Marpac Plug-In All-Round Light



- For use on vessels up to 65.6' (20 meters).
- Heavy duty plug-in base with positive locking cover.
- Pole length 24".
- Uses (4) #6 fasteners (Not included).
- 8" wire leads and bulb included.
- Meets USCG A-16 requirements.
- 12 volt, 10 watt.

Order No.	Description	List Price	
7-0050	Plug-In All-Round Light	\$40.09	GO-6862000
7-0052	Replacement Plug-in Base with Composite Cover	\$15.99	GO-1701000

Aqua Signal Series 22 All-Round Light



- Clear all-round light.
- Rigid black polycarbonate housing with stainless cap.
- Optics: Polycarbonate.
- Deck mount, removable aluminum poles.
- Anti-glare.
- 2 mile, 360° visibility.
- For use on power boats up to 39.4 ft. (12 meters).
- 12 volt.

Order No.	Mfg. No. / Description	List Price	
207042	(22246-7) Length 24"	\$35.09	GO-1532000

Marpac All-Round Stern Lights



- Anti-glare lens.
- Provides 2 mile, 360° visibility.
- Anodized aluminum pole.
- Standardized pole fits Attwood and other competitive 2-pin bases.
- #1004 12 volt bulb (included).

Order No.	Description	List Price	
7-51251	Length 24"	\$17.59	GO-9711000
7-51253	Length 36"	\$19.69	GO-9131000
7-51255	Length 48"	\$24.39	GO-4361000
7-51258	Replacement Globe	\$3.19	GO-4120000
7-3966	Spare Bulbs, 2 Per Pack	\$4.59	HO-5720000

Marpac All-Round Light - Stow-a-way



- Chrome plated finish. Clear fresnel globe.
- Locking collar on pole. 16° rake.
- Limited cockpit illumination.
- Base has water proof snap-on cover.
- 2 mile visibility.
- For use on power boats under 65.6'.
- 12 volt, 6 C.P. bulb included.
- 5 year warranty.
- Made in the USA.

Order No.	Description	List Price	
7-0377	Length 24"	\$62.49	GO-7814000
7-7200	Spare Bulbs - 360° LED, 1 Per Pack	\$8.39	GO-2650000
7-3936	Spare Bulbs, 2 Per Pack	\$3.89	HO-3320000

Perko Alpha Series - White All-Round Lights



- Black polymer top and collar with white translucent globe.
- Replacement stow-a-way plug-in pole.
- Gold plated contacts.
- Provides limited cockpit illumination.
- Universal replacement lights are designed to fit most other manufacturers' bases. They feature two collars (one threaded and one locking), two screw positions, and a full output translucent globe (360°).
- Pole rake: Adjustable. Locking and threaded collar.
- 3/4" diameter anodized aluminum tube.
- 2 mile visibility.
- For use on sail or power driven vessels under 20 meters in length.
- Requires 2-pin mounting base.
- 12 volt bulb included.

Order No.	Mfg. No. / Description	List Price	
534621	(1400 DP2 CHR) Length 24"	\$38.09	GO-2552000
534633	(1400 DP5 CHR) Length 42"	\$41.69	GO-3972000
535611	(0201 DP0 WHT) White Translucent Globe	\$12.79	GO-7580000

Attwood Frosted Globe All-Round Pole Lights



- Clean, translucent look.
- 2-pin locking collar pole.
- 2 mile, 360° visibility.
- For use on boats up to 65.6 ft. (20 meters).
- Includes: 9 watt wedge-base lamp.
- 12 volt.

Order No.	Mfg. No. / Description	List Price	
235336	(5110-30-7) Length 30"	\$29.19	F0-3402000
235348	(5110-42-7) Length 42"	\$36.19	F0-3352000

ACCESSORIES

Order No.	Mfg. No. / Description	List Price	
2350155	(910836B) Replacement Socket	\$7.99	F0-9550000
235172	(910R2PSB-7) Base - Stainless Steel Black Cover	\$22.19	F0-3551000
235160	(910R2PB-7) Base - Black Composite Cover	\$15.49	F0-4801000

SPECIAL HANDLING MAY APPLY



Electronics

Trolling Motors

Instruments

Electrical

Lighting

Anchor & Dock

Safety

Steering, Controls

Pumps

Fuel System

Seating & Pedestals

Trailer

Tops & Covers

Perform.

Propellers

Engine & Care

Cleaning & Care

Paint & Paint Acc.

Fun & Flotation

Topside Acc.

Cockpit & Deck

Hardware, Fasteners

Camouflage

Misc.

Comm.

Plug-In All-Round Lights

Attwood Stowaway All-Round Pole Light



- Swivel cover on base protects the socket when light is stowed away.
- Base extends just 3" below deck.
- 2 mile, 360° visibility.
- For use on boats up to 65.6 ft. (20 meters).
- 3/4" diameter pole is constructed of anodized aluminum.
- Base dimensions: 4" long x 1-5/8" wide x 1-3/8" diameter.
- Has three countersunk holes for #10 fasteners.
- Includes: Angled Zamak base and 9 watt wedge-base lamp.
- 12 volt.



Order No.	Mfg. No. / Description	List Price	
235475	(7100B7) Length 30"	\$52.89	F0-2073000
2350155	(910836B) Replacement Socket for Base	\$7.99	F0-9550000

Perko Delta Series - White All-Round Lights



- Black polymer top and collar with clear fluted lens, frosted top.
- Replacement stow-a-way plug-in pole.
- Pole rake: Adjustable.
- Locking and threaded collar.
- 3/4" diameter anodized aluminum tube.
- 2 mile visibility.
- For use on power driven vessels under 20 meters in length.
- 2 globes - reduced glare & full output.
- Wide 40° head adjustability.
- 2 screw positions for multiple base applications.
- Requires 2-pin mounting base.
- 12 volt bulb included.



Order No.	Mfg. No. / Description	List Price	
534758	(1470 DP5 CHR) Length 42"	\$50.89	GO-0143000
534772	(1470 DP8 CHR) Length 60"	\$60.09	GO-6204000
535318	(0239 DPO BLK) Black/Clear Globe	\$11.19	GO-0570000
537475	(0338 DP2 CLR) Spare Bulbs - 2 Per Pack	\$10.39	GO-6960000

Perko Combination Masthead/White All-Round Light



- Black polymer top and zinc alloy top with brass base.
- Stow-a-way plug-in pole.
- Two light compartments (Masthead/Anchor).
- Pole rake: 16°.
- 3/4" diameter anodized aluminum tube.
- 3 mile visibility.
- Deck mount plug-in base with waterproof cover for base that attaches to deck mounted retainer when light is in place.
- For use on sale or power driven vessels under 20 meters in length.
- Base dimensions: 3-3/8" x 2-1/4".
- Uses #8 fasteners.
- (2) 12 volt bulbs included.



Order No.	Mfg. No. / Description	List Price	
532209	(1125 DP4 CHR) Length 35-7/8"	\$140.59	GO-0249000
541739	(0071 DPO CLR) Spare Bulbs - 2 Per Pack	\$10.69	GO-6170000

Perko Inland Series - White All-Round Lights



535306



Fig. 1445

Fig. 1440

- Black polymer top and collar with clear fluted lens.
- Stow-a-way plug-in pole.
- Reduced glare. Locking collar.
- 3/4" diameter anodized aluminum tube.
- 2 mile visibility.
- For use on power driven vessels under 20 meters in length.
- Requires 2-pin mounting base.
- 12 volt bulb included.

FIG. 1440 ALL-ROUND LIGHTS - POLE RAKE: 0°

- Fits bases: 1045 and 1047 (2-pin). Note: Bases not included.

Order No.	Mfg. No. / Description	List Price	
534705	(1440 DP2 CHR) Length 24"	\$30.69	GO-6502000
534707	(1440 DP4 CHR) Length 36"	\$34.99	GO-4432000
534708	(1440 DP5 CHR) Length 42"	\$38.19	GO-9552000
534709	(1440 DP6 CHR) Length 48"	\$41.49	GO-0872000
534710	(1440 DP7 CHR) Length 54"	\$44.39	GO-4792000

FIG. 1445 ALL-ROUND LIGHTS - POLE RAKE: 5°

- Fits bases: 1046 and 1060 (2-pin). Note: Bases not included.

Order No.	Mfg. No. / Description	List Price	
534722	(1445 DP4 CHR) Length 36"	\$35.99	GO-1142000
534734	(1445 DP6 CHR) Length 48"	\$43.59	GO-1292000

ACCESSORIES

Order No.	Mfg. No. / Description	List Price	
535306	(0238 DPO BLK) Globe	\$11.19	GO-0570000
537475	(0338 DP2 CLR) Spare Bulbs - 2 Per Pack	\$10.39	GO-6960000

Perko Fig. 1209 White All-Round Light



536031

- Chrome plated brass top and base with clear fresnel globe.
- Screw on polymer collar.
- Stow-a-way plug-in pole.
- Gold plated contacts.
- Includes: 2-pin mounting base.
- Waterproof cover for base that attaches to deck mounted retainer when light is in place.
- 3/4" diameter anodized aluminum tube.
- 2 mile visibility.
- For use on power driven vessels under 20 meters in length.
- Pole rake: 16°.
- Base dimensions: 3-3/8" x 2-1/4".
- Uses #8 fasteners.
- 12 volt bulb included.

Order No.	Mfg. No. / Description	List Price	
533302	(1209 DP3 CHR) Length 30"	\$107.39	GO-5917000
536031	(0248 DPO CLR) Globe	\$13.99	GO-7390000
219469	(181105) Spare Bulbs - 10 Per Pack	\$1.59	HO-5900000



SPECIAL HANDLING MAY APPLY



- Electronics
- Trolling Motors
- Instruments
- Electrical
- Lighting
- Anchor & Dock
- Safety
- Steering, Controls
- Pumps
- Fuel System
- Seating & Pedestals
- Trailering
- Tops & Covers
- Perform.
- Propellers
- Engine & Care
- Cleaning & Care
- Paint & Paint Acc.
- Fun & Flotation
- Topside Acc.
- Cockpit & Deck
- Hardware, Fasteners
- Camouflage
- Misc.
- Comm.

L.E.D. Telescoping All-Round Lights

Marpac L.E.D. Advantage Telescoping All-Round Light



- Tough marine grade aluminum pole with stainless steel base.
- Adjustable head allows for correct alignment independent from the base.
- LED Advantage of low power use (only 1.7 watts on 12 volt systems or only 3.4 watts for 24 volt systems), long life and shock resistant durability.
- Certified USCG 2nm, for use on boats under 39.4' (12 meters).
- 360° visibility.
- Uses two #8 flat/oval head screws (Not included).
- Meets the stringent requirements for USCG, ABYC A-16 and IMO COLREG.
- 12 - 24 volt.

Order No. Description  
**7-6553** Length 26" - 48"

List Price  
**\$53.69** GO-7953000

Telescoping All-Round Lights

Attwood Articulating Anti-Glare All-Round Pole Light



235806



- They focus light at the horizon and above, not in the pilot's eyes.
- The bottom aperture reduces glare at 7.5° below horizontal.
- Above horizontal, the continuous arc of light makes the boat more visible to taller craft.
- The patented Articulating Head adjusts from 15° forward to 15° aft.
- 2 mile, 360° visibility.
- 2-pin locking collar pole.

Order No.	Mfg. No. / Description	List Price	
<b>235417</b>	(5330-48-7) Length 48"	<b>\$48.09</b>	F0-6633000
<b>235172</b>	(910R2PSB-7) Spare Black Base	<b>\$22.19</b>	F0-3551000
<b>235806</b>	(912852-7) Spare Globe	<b>\$4.09</b>	F0-6820000

Attwood Articulating Anti-Glare Folding All-Round Pole Light



235806



- It has all the features of the patented Articulating Anti-Glare light plus one great advantage - the removable pole folds in half for easy stowage.
- The mid-point hinge is corrosion resistant, glass-filled black plastic with a durable hinge pin.
- Wiring is sheathed at the hinge for trouble-free operation.
- 2-pin locking collar pole. 2 mile, 360° visibility.

Order No.	Mfg. No. / Description	List Price	
<b>235184</b>	(5340-54-7) Length 54"	<b>\$65.29</b>	F0-0754000
<b>235172</b>	(910R2PSB-7) Spare Black Base	<b>\$22.19</b>	F0-3551000
<b>235806</b>	(912852-7) Spare Globe	<b>\$4.09</b>	F0-6820000

Marpac Pole Light Storage Clips



- Resilient plastic clip holds standard 3/4" diameter poles.
- Ideal for storing and protecting plug-in pole lights.
- Dimensions: 2" L x 1" H.

Order No. Description  
**7-54096** Pole Light Storage Clip

List Price  
**\$6.09** GO-8040000

**SPECIAL HANDLING MAY APPLY**



- Electronics
- Trolling Motors
- Instruments
- Electrical
- Lighting
- Anchor & Dock
- Safety
- Steering, Controls
- Pumps
- Fuel System
- Seating & Pedestals
- Trailer
- Tops & Covers
- Perform.
- Propellers
- Engine & Care
- Cleaning & Care
- Paint & Paint Acc.
- Fun & Flotation
- Topside Acc.
- Cockpit & Deck
- Hardware, Fasteners
- Camouflage
- Misc.
- Comm.

**Marpac Universal Plug-In Light Base**



- Fits most plug-in style poles.
- Positive locking cover.
- 8" wire leads for easier rigging.
- Requires (4) #6 fasteners (Not included).

Order No.	Description	List Price
7-0052	Composite Cover	\$15.99 GO-1701000

**Marpac Plug-In Light Base**



- Chrome plated zamack.
- 2 pin socket fits most plug-in style poles.
- Built-in cover plate protects the socket and locks in the light pole.
- Keyed to help prevent wrongful insertion.
- Direct replacement for Attwood and other competitive brands.

Order No.	Description	List Price
7-0370	Plug-In Light Base	\$15.29 GO-4201000

**Perko Fig. 1045 Plug-In Type Bases**



- Chrome plated brass and black polymer base.
- Rake: 0°. Locking collar.
- Base dimensions: 2-1/4" OD.
- Uses #8 fasteners.
- Waterproof snap-on cover and pigtail leads.

**NUMBER OF PINS: 2**

- Fits Perko Figs. 1343, 1347, 1348, 1349, 1400, 1404, 1440, 1440L, 1442, 1450, 1451, 1452, 1460, 1454, 1470, 1612 and 1616.

Order No.	Mfg. No. / Description	List Price
536384	(1045 P00 DP)	\$34.49 GO-1132000

**NUMBER OF PINS: 3**

- Fits Perko Figs. 1211 and 1421.

Order No.	Mfg. No. / Description	List Price
536396	(1045 300 DP)	\$31.29 GO-6902000

**Perko Fig. 1047 Plug-In Type Bases**



- Chrome plated brass and black polymer base.
- Rake: 0°. Locking collar.
- Number of pins: 2.
- Base dimensions: 3-1/2" x 1-1/2".
- Uses #8 fasteners.
- Water resistant slide cover and pigtail leads.
- Fits Perko Figs. 1343, 1347, 1348, 1349, 1400, 1404, 1440, 1440L, 1442, 1450, 1451, 1452, 1454, 1460, 1470 and 1616.

Order No.	Mfg. No. / Description	List Price
536411	(1047 P00 DP)	\$35.09 GO-1532000

**Perko Fig. 1060 Plug-In Type Bases**



- Chrome plated zinc alloy and black polymer base.
- Rake: 5°. Locking collar
- Base dimensions: 3-3/4" x 1-3/4".
- Uses #8 fasteners.
- Waterproof snap-on cover and pigtail leads.

**NUMBER OF PINS: 2**

- Fits Perko Figs. 1343, 1347, 1348, 1349, 1400, 1404, 1445, 1447, 1451, 1455, 1456, 1465 and 1470.

Order No.	Mfg. No. / Description	List Price
536500	(1060 PBO DP)	\$29.59 GO-3891000

**NUMBER OF PINS: 3**

- Fits Perko Figs. 1212 and 1422.

Order No.	Mfg. No. / Description	List Price
536512	(1060 3B0 DP)	\$29.59 GO-3891000

**Perko Fig. 1048 Plug-In Type Base**



- Chrome plated brass and black polymer base.
- Rake: 5°. Threaded collar.
- Number of pins: 2.
- Base dimensions: 3-1/2" x 2".
- Uses #8 fasteners.
- Waterproof snap-on cover and pigtail leads.
- Fits Figs. 1343, 1347, 1348, 1349, 1451, 1400, 1403, 1445L, 1470, 1622, 1624 and 1656.

Order No.	Mfg. No. / Description	List Price
536435	(1048 P00 DP)	\$31.29 GO-6902000

**Perko Fig. 1059 Plug-In Type Base**



- Chrome plated zinc alloy and black polymer base.
- Rake: 16°. Locking collar.
- Number of pins: 2.
- Base dimensions: 3-3/4" x 1-5/8".
- Uses #8 fasteners.
- Waterproof snap-on cover and pigtail leads.
- Fits Figs. 1330, 1343, 1347, 1348, 1349, 1400, 1404, 1451 and 1470.

Order No.	Mfg. No. / Description	List Price
536485	(1059 P00 DP)	\$27.29 GO-8281000

- Electronics
- Trolling Motors
- Instruments
- Electrical
- Lighting
- Anchor & Dock
- Safety
- Steering, Controls
- Pumps
- Fuel System
- Seating & Pedestals
- Trailering
- Tops & Covers
- Perform.
- Propellers
- Engine & Care
- Cleaning & Care
- Paint & Paint Acc.
- Fun & Flotation
- Topside Acc.
- Cockpit & Deck
- Hardware, Fasteners
- Camouflage
- Misc.
- Comm.



**Perko Fold-Down Adjustable Replacement Bases**



- Chrome plated zinc alloy base 30° graduated adjustment increments.
- Complete with knob, end plug and adapter for "V" or flat mounting surfaces.
- Uses #8 fasteners. Contains notch for through base wiring.

**HORIZONTAL MOUNT. DIMENSIONS: 2" x 1-1/2".**

Order No.	Mfg. No. / Description	List Price
<b>531640</b>	(1052 DPA CHR) Fits Perko Figs. 1181 & 1281	<b>\$25.19</b> G0-8861000

**VERTICAL MOUNT. DIMENSIONS: 2-1/4" x 5/8".**

Order No.	Mfg. No. / Description	List Price
<b>535659</b>	(1054 DPA CHR) Fits Perko Figs. 1184 & 1284	<b>\$25.19</b> G0-8861000

**Marpac Plug-In Light Base - Black**



- Corrosion free high-impact black nylon.
- 2-pin contact.
- Keeps clean and dry when not in use with tethered cover.
- Fits standard stowable lights.
- Direct replacement to Attwood and other competitive bases.

Order No.	Description	List Price
<b>7-51274</b>	Display Pack	<b>\$9.39</b> G0-9260000
<b>1-39524</b>	Bulk	<b>\$9.99</b> H0-9950000

**Mossy Oak® Camouflage Plug-In Light Base**



- Low profile 2-prong design.
- Tethered cover keeps inside of base clean and dry when not in use.
- Fits standard stow away lights.
- Corrosion free high-impact nylon construction.

Order No.	Mfg. No. / Description	List Price
<b>1-34082</b>	(34082)	<b>\$7.69</b> E0-7750000

**Attwood LightArmor™ Plug-In Round Bases**



- Designed for premium performance, durability, and attractive styling that helps them stand out.
- The threaded design feature fits perfectly with the threaded locking collar now offered across the entire line of Attwood pole lights.
- This unique system ensures a tight and secure fit that prevents annoying rattling while underway or trailering.
- Unique cover design ensures that the cover stays in place.
- Low-profile prevents water from pooling on the top surface.

**2-PIN ROUND BASE**

Order No.	Mfg. No. / Description	List Price
<b>235160</b>	(910R2PB-7) Black Composite Cover	<b>\$15.49</b> F0-4801000
<b>235172</b>	(910R2PSB-7) Overmold 306 SS Black Cover	<b>\$22.19</b> F0-3551000

**3-PIN ROUND BASE**

Order No.	Mfg. No. / Description	List Price
<b>235146</b>	(910R3PB-7) Black Composite Cover	<b>\$17.49</b> F0-4221000
<b>235158</b>	(910R3PSB-7) Overmold 306 SS Black Cover	<b>\$23.19</b> F0-3261000

**Attwood Oval Base for Angled Pole**



- 2-pin base for angled pole lights with locking collars.
- Features a soft rubber cover with a molded-in gasket.
- Completely non-corrosive.
- Provides a 2-pin socket and a 7.5° angle and installs on narrow gunwales or deck areas.

Order No.	Mfg. No. / Description	List Price
<b>2350211</b>	(91022-7) Black	<b>\$15.19</b> F0-3601000

**T-H Marine Snap Flex Base**



- Patented design quick-release base.
- 3/16" stainless base.
- UV stable cover keeps water out when not in use.
- Easily mounted with 3 screws (Not provided).

Order No.	Mfg. No. / Description	List Price
<b>642695</b>	(LED-NAVSFSB)	<b>\$55.29</b> H0-7133000



**Perko Spare 112-1/2° Lens for Bi-Color/Tri-Color Lights**



- One piece lens. Red/green.
- Height 1", width 1-3/4".

Order No. Mfg. No. / Description List Price  
**536764** (0283 DPA LNS) **\$15.59** G0-5401000

**Perko Spare 112-1/2° Lens for Side Lights**



- Set of 1 red and 1 green lens.
- Height 1", width 1-9/16".

Order No. Mfg. No. / Description List Price  
**536737** (0281 DPA LNS) **\$15.59** G0-5401000

**Perko Spare 112-1/2° Lens for Side Lights**



- Set of 1 red and 1 green lens.
- Height 1-1/4".

Order No. Mfg. No. / Description List Price  
**536361** (0260 DPO LNS) **\$15.59** G0-5401000

**Perko Spare 360° Lens for All-Round Lights**



- Clear.
- Height 2-1/2", 1-11/16" ID, 2" OD.

Order No. Mfg. No. / Description List Price  
**536031** (0248 DPO CLR) **\$13.99** G0-7390000

**Perko Spare 360° Lens for All-Round Lights**



- Black/clear.
- Height 2", 2-1/4" OD.

Order No. Mfg. No. / Description List Price  
**535318** (0239 DPO BLK) **\$11.19** G0-0570000

**Marpac Stern Light Globe**



- Anti-glare lens.
- Fits standard all-round stern lights.

Order No. Mfg. No. / Description List Price  
**7-51258** (51258) **\$3.19** G0-4120000

**Attwood Replacement Lens for All-Round Lights**



- Anti-glare.
- For pole lights, new style.
- Fits: 5300, 5310, 5320, 5330 and 5340.

Order No. Mfg. No. / Description List Price  
**235806** (912852-7) **\$4.09** F0-6820000

- 360° globe.
- For early Attwood models.
- Fits: 6700.

Order No. Mfg. No. / Description List Price  
**2350125** (6724-05-1) **\$7.49** F0-4250000

**Perko Spare 112-1/2° Lens for Bi-Color/Tri-Color Lights**



- One piece lens. Red/green.
- Height 1-1/4", width 1-3/8".

Order No. Mfg. No. / Description List Price  
**536838** (0296 DPO LNS) **\$15.59** G0-5401000

**Perko Spare 112-1/2° Lens for Side Lights**



- Set of 1 red and 1 green lens.
- Height 1", width 2-1/8".

Order No. Mfg. No. / Description List Price  
**536827** (0295 DPO LNS) **\$18.49** G0-9321000

**Perko Spare 360° Lens for All-Round Lights**



- White.
- Height 3", 1-1/2" ID, 1-9/16" OD.

Order No. Mfg. No. / Description List Price  
**535611** (0201 DPO WHT) **\$12.79** G0-7580000

**Perko Spare 360° Lens for All-Round Lights**



- Black/clear.
- Height 2", 2-1/4" OD.

Order No. Mfg. No. / Description List Price  
**535306** (0238 DPO BLK) **\$11.19** G0-0570000

**Perko Spare 360° Lens for All-Round Lights**



- Black/clear.
- Height 1-1/8", 3" x 1-5/8" OD.

Order No. Mfg. No. / Description List Price  
**535320** (0240 DPO LNS) **\$15.59** G0-5401000

**Attwood Replacement Lens for All-Round Lights**



- Anti-glare.
- For pole lights, new style.
- Fits: 5300, 5310, 5320, 5330 and 5340.

Order No. Mfg. No. / Description List Price  
**235806** (912852-7) **\$4.09** F0-6820000

- 360° globe.
- For early Attwood models.
- Fits: 6700.

Order No. Mfg. No. / Description List Price  
**2350125** (6724-05-1) **\$7.49** F0-4250000

- Electronics
- Trolling Motors
- Instruments
- Electrical
- Lighting
- Anchor & Dock
- Safety
- Steering, Controls
- Pumps
- Fuel System
- Seating & Pedestals
- Trailering
- Tops & Covers
- Perform.
- Propellers
- Engine & Care
- Cleaning & Care
- Paint & Paint Acc.
- Fun & Flotation
- Topside Acc.
- Cockpit & Deck
- Hardware, Fasteners
- Camouflage
- Misc.
- Comm.

Perko Fig. 112B Fixed Mount All-Round Light



529620

- Cast bronze.
- Medium screw base type electrical socket.
- 2 mile visibility.
- For replacement use only on power driven vessels under 20 meters in length.
- Uses #8 fasteners.
- Overall height 8-3/4", base OD 3-1/8".
- Requires 15 watt frosted medium screw bulb (Not included).

Order No.	Mfg. No. / Description	List Price	
527854	(0112 B00 PLB)	\$247.49	GO-2856100
529620	(0226) Medium Screw Base Socket	\$20.49	HO-9221000

- Electronics
- Trolling Motors
- Instruments
- Electrical

Perko Fig. 309A Series Pipe Mount All-Round Lights



- Plain cast bronze.
- Complete with double contact electrical socket.
- 2 mile visibility.
- For use on vessels 20 meters to 50 meters in length.
- Overall height 6-1/2", tapped pipe size 1/2".
- Bulbs not included.

Order No.	Mfg. No. / Description	List Price	
524822	(0309 A00 PLB) White	\$224.99	GO-4705100
524834	(0309 RA0 PLB) Red	\$224.99	GO-4705100
528387	(0374 001 CLR) Spare Bulbs 12V	\$65.59	HO-5393000
528399	(0374 002 CLR) Spare Bulbs 24V	\$65.59	HO-5393000
528402	(0374 003 CLR) Spare Bulbs 32V	\$65.59	HO-5393000
528414	(0374 004 CLR) Spare Bulbs 120V	\$67.09	HO-5204000

Lighting

- Anchor & Dock
- Safety
- Steering, Controls
- Pumps
- Fuel System
- Seating & Pedestals
- Trailer
- Tops & Covers
- Perform.
- Propellers
- Engine & Care
- Cleaning & Care
- Paint & Paint Acc.
- Fun & Flotation
- Topside Acc.
- Cockpit & Deck
- Hardware, Fasteners
- Camouflage
- Misc.
- Comm.

Perko Fig. 108 Series All-Round Lights



- Black polymer with festoon type electrical socket.
- Base is tapped for 1/2" pipe or can be removed for surface mounting with #10 fasteners.
- 2 mile visibility. Visibility arc: 360°.
- For use on power driven vessels under 20 meters in length.
- Height 6", base OD 3-1/8", lens height 5".
- For 12, 24 or 32 volt bulbs. Bulbs not included.
- Note: White light (527828) has grey tinted globe.

Order No.	Mfg. No. / Description	List Price	
527828	(0108 000 BLK) White	\$91.49	GO-0316000
527830	(0108 G00 BLK) Green	\$91.49	GO-0316000
527842	(0108 R00 BLK) Red	\$91.49	GO-0316000
541638	(0070 DP1 CLR) Spare Bulbs 12V (2 Per Pack)	\$11.29	GO-6570000
541501	(0067 DP2 CLR) Spare Bulbs 24V (2 Per Pack)	\$15.79	GO-8501000
541640	(0070 DP2 CLR) Spare Bulbs 32V (2 Per Pack)	\$12.49	GO-7380000

Perko Fig. 309B Series Pipe Mount All-Round Lights



529620

- Plain cast bronze.
- Medium screw base type electrical socket.
- 2 mile visibility.
- For replacement use only on power driven vessels under 20 meters in length.
- Overall height 6-1/2", tapped pipe size 1/2".
- Uses #8 fasteners.
- Requires frosted medium screw bulb (Not included).

Order No.	Mfg. No. / Description	List Price	
527880	(0309 B00 PLB) White	\$207.89	GO-9293100
527892	(0309 R00 PLB) Red	\$207.89	GO-9293100
527905	(0309 G00 PLB) Green	\$207.89	GO-9293100
529620	(0226) Medium Screw Base Socket	\$20.49	HO-9221000

Perko Fig. 106 Series Spare Globes



- Spare globes for Perko Figs. 108, 112 and 309 All-Round Lights.

Order No.	Mfg. No. / Description	List Price	
529000	(0106 000 WHT) White	\$77.69	FO-8345000
529012	(0106 000 GRN) Green	\$77.69	FO-8345000
529024	(0106 000 YLW) Yellow	\$70.99	FO-9694000
529036	(0106 000 RED) Red	\$84.09	FO-6885000

**Aqua Signal Series 25 Navigation Lights**



- Classic style side mount navigation lights for power boats up to 39' (12m).
- Molded from fiberglass reinforced polycarbonate for strength and corrosion resistance.
- Overall height 2.875". Lens height: 1.9". Width 2.28".
- 12 volt.

Order No.	Mfg. No. / Description	Lens Color	Visibility	List Price	
207525	(25100-7) Bicolor	Green/Red	1 Mile	\$39.19	G0-6262000
207530	(25200-7) Starboard	Green	1 Mile	\$39.19	G0-6262000
207532	(25300-7) Port	Red	1 Mile	\$39.19	G0-6262000
207535	(25400-7) Masthead	White	2 Mile	\$39.19	G0-6262000
207540	(25404-7) Masthead/Foredeck	White	2 Mile	\$110.49	G0-3047000
207545	(25500-7) Stern	White	2 Mile	\$39.19	G0-6262000

**Perko Fig. 170 Series Navigation Lights**



- All black polymer with soft black vinyl mounting gasket.
- For use on sail or power driven vessels under 20 meters in length.
- Overall height 3-5/8", width 4-1/8". Overall projection 2-1/2".
- Uses #10 fasteners.
- 12 volt bulb included.

Order No.	Mfg. No. / Description	Visibility (Arc)	List Price	
533270	(0170 BSD DP1) Green Side	2 Mile (112-1/2°)	\$33.69	G0-7522000
533271	(0170 BPO DP1) Red Side	2 Mile (112-1/2°)	\$33.69	G0-7522000
533269	(0170 BMO DP1) White Masthead	3 Mile (225°)	\$33.69	G0-7522000
533272	(0170 BSN DP1) White Stern	2 Mile (135°)	\$33.69	G0-7522000

**SPARE BULBS FOR 533272**

Order No.	Mfg. No. / Description	List Price	
541530	(0069 DPO CLR) 12 volt (2 Per Pack)	\$15.09	G0-1101000

**SPARE BULBS FOR 533270, 533271 AND 533269**

Order No.	Mfg. No. / Description	List Price	
541638	(0070 DP1 CLR) 12 volt	\$11.29	G0-6570000
541638	(0070 DP1 CLR) 12 volt	\$11.29	G0-6570000
541501	(0067 DP2 CLR) 24 volt	\$15.79	G0-8501000

**Aqua Signal Series 41 Navigation Lights**



- Housing: Rigid polycarbonate black, shock resistant, non-corrosive, non-magnetic, seawater resistant.
- Optics: Rigid acrylic fresnel lens, shock resistant, seawater resistant.
- Overall height 4.1". Lens height 2.6".
- For use on sail or power driven vessels under 20 meters.
- 12 volt.

Order No.	Mfg. No. / Description	Visibility	List Price	
207250	(41100-7) Bicolor	Green/Red Lens	2 Mile	\$100.79 G0-3576000
207261	(41200-7) Starboard	Green Lens	2 Mile	\$100.79 G0-3576000
207267	(41300-7) Port	Red Lens	2 Mile	\$103.79 G0-4596000
207274	(41400-7) Masthead	White Lens	3 Mile	\$103.79 G0-4596000
207286	(41500-7) Stern	White Lens	2 Mile	\$113.79 G0-4267000

**Perko Figs. 109, 110 and 111 Series Navigation Lights**



- Black polymer.
- For use on power driven vessels under 20 meters in length.
- Overall height 5-1/4". Lens height 4-1/4".
- Uses #10 fasteners.
- For 12 or 24 volt bulbs. Bulbs not included.

Order No.	Mfg. No. / Description	Visibility (Arc)	List Price	
527703	(0109 G00 BLK) Green Side	2 Mile (112-1/2°)	\$100.99	G0-6676000
527690	(0109 R00 BLK) Red Side	2 Mile (112-1/2°)	\$100.99	G0-6676000
527715	(0110 000 BLK) White Masthead	3 Mile (225°)	\$100.99	G0-6676000
527727	(0111 000 BLK) White Stern	2 Mile (135°)	\$100.99	G0-6676000
527739	(0111 M00 BLK) Yellow Towing	2 Mile (135°)	\$100.99	G0-6676000

**SPARE BULBS (2 PER PACK)**

Order No.	Mfg. No. / Description	List Price	
541638	(0070 DP1 CLR) 12 volt	\$11.29	G0-6570000
541501	(0067 DP2 CLR) 24 volt	\$15.79	G0-8501000

- Electronics
- Trolling Motors
- Instruments
- Electrical
- Lighting
- Anchor & Dock
- Safety
- Steering, Controls
- Pumps
- Fuel System
- Seating & Pedestals
- Trailering
- Tops & Covers
- Perform.
- Propellers
- Engine & Care
- Cleaning & Care
- Paint & Paint Acc.
- Fun & Flotation
- Topside Acc.
- Cockpit & Deck
- Hardware, Fasteners
- Camouflage
- Misc.
- Comm.

Perko Fig. 200 Series Navigation Lights



- Black polymer.
- Base mount with #10 fasteners or use **535840** (222 DP0 BLK) pipe mounting bracket.
- Height: 4-7/8", Base OD: 3-5/16".
- Use Perko Fig. 375 12 volt bulb of proper wattage. 12 volt bulb included.

FOR USE ON SAIL OR POWER DRIVES VESSELS UNDER 20 METERS

Order No.	Mfg. No.	Description	Visibility Mile	Arc	List Price	
<b>535640</b>	(0200 SDB DP1)	Green Side	2	112-1/2°	<b>\$120.79</b>	GO-3908000
<b>535641</b>	(0200 PBO DP1)	Red Side	2	112-1/2°	<b>\$120.79</b>	GO-3908000
<b>535645</b>	(0200 MBO DP1)	White Masthead	3	225°	<b>\$120.79</b>	GO-3908000
<b>535646</b>	(0200 SNB DP1)	White Stern	2	135°	<b>\$120.79</b>	GO-3908000
<b>535652</b>	(0200 SWB DP1)	White All-Round	2	360°	<b>\$120.79</b>	GO-3908000

SPARE BULBS FOR 535646 AND 535652

Order No.	Mfg. No. / Description	List Price	
<b>528503</b>	(0375 12V 10W) 12 volt, 10 watt, .83 amps	<b>\$41.09</b>	GO-3572000

SPARE BULBS FOR 535640, 535641 AND 535645

Order No.	Mfg. No. / Description	List Price	
<b>528515</b>	(0375 12V 25W) 12 volt, 25 watt, 2.08 amps	<b>\$52.39</b>	GO-0153000

SPARE REPLACEMENT BULB SOCKET

Order No.	Mfg. No. / Description	List Price	
<b>529618</b>	(0093)	<b>\$23.79</b>	GO-4951000

FIG. 222 PIPE MOUNTING BRACKET - BLACK POLYMER

- Screws and soft black mounting gasket for mounting bracket to light.

Order No.	Mfg. No. / Description	List Price	
<b>535840</b>	(0222 DP0 BLK) Overall OD 3-5/16"	<b>\$13.99</b>	GO-7390000

Aqua Signal Series 44 L.E.D. Navigation Lights



- Black polycarbonate.
- Maintenance free LED navigation light is the perfect choice for recreational boats and vessels up to 50 meters.
- Optics with "sealed for life" technology IP68 with a temp range -20° C to +35° C degradation control.
- Multi-volt, inverse polarity protection included, EMC tested.
- Easy installation with water protected IP67 cable connections made of stainless steel in "over flap" housing.
- Dimensions: 3.875" W x 4.125" H x 2.25" D.
- 1 Power LED Module, 1 W bulb included.
- 2 mile visibility.
- 12/24 volt.

Order No.	Mfg. No. / Description	List Price	
<b>207290</b>	(44200-7) Starboard Green Lens	<b>\$159.59</b>	GO-3960100
<b>207292</b>	(44300-7) Port Red Lens	<b>\$159.59</b>	GO-3960100
<b>207294</b>	(44500-7) Stern White Lens	<b>\$159.59</b>	GO-3960100

Perko Fig. 1377 - 1380 Series Single L.E.D. Navigation Lights



- Black polymer.
- Pre-wired with 3' of 18/3-SO cable.
- Translucent color specific insert on top of light for easy identification.
- Height overall: 6", vertical height: 3-1/2". Uses 1/4" fasteners.
- LED: Operates on 120/240 VAC system.

FOR USE ON VESSELS 20 METERS TO 50 METERS IN LENGTH

Order No.	Mfg. No.	Description	Visibility Mile	Arc	List Price	
<b>526154</b>	(1377 G00 BLK)	Green Side	2	112-1/2°	<b>\$1,106.49</b>	HO-9836600
<b>526159</b>	(1377 R00 BLK)	Red Side	2	112-1/2°	<b>\$1,106.49</b>	HO-9836600
<b>526164</b>	(1378 000 BLK)	White Masthead	5	225°	<b>\$1,290.29</b>	HO-7147700
<b>526169</b>	(1379 000 BLK)	White Stern	2	135°	<b>\$1,106.49</b>	HO-9836600
<b>526174</b>	(1379 M00 BLK)	Yellow Towing	2	135°	<b>\$1,106.49</b>	HO-9836600
<b>526179</b>	(1380 000 BLK)	White All-Round	2	360°	<b>\$1,290.29</b>	HO-7147700
<b>526184</b>	(1380 G00 BLK)	Green All-Round	2	360°	<b>\$1,106.49</b>	HO-9836600
<b>526189</b>	(1380 R00 BLK)	Red All-Round	2	360°	<b>\$1,106.49</b>	HO-9836600

Perko Figs. 1127 - 1130 Series Navigation Lights



- Black polymer.
  - Pre-wired double contact socket and 3' of 16/3-SO cable.
  - Watertight access cap for rebulbing and cleaning.
  - UL Standard 1104, 72 COLREGS and US inland rules.
  - Height overall: 7-1/2", height lens: 4-1/2".
  - Uses 1/4" fasteners.
  - Bulbs: 12, 24, 32 or 120 volt (Not included). Use Perko Fig. 374 Double Contact Bayonet Bulbs.
- \*White lights have grey tinted lens.

FOR USE ON VESSELS 20 METERS TO 50 METERS IN LENGTH

Order No.	Mfg. No.	Description	Visibility Mile	Arc	List Price	
525901	(1127 GAO BLK)	Green Side	2	112-1/2°	\$271.69	H0-1036100
525913	(1127 RAO BLK)	Red Side	2	112-1/2°	\$271.69	H0-1036100
525937	(1128 A00 BLK)	White Masthead	5	225°	\$271.69	H0-1036100
525951	(1129 A00 BLK)	White Stern*	2	135°	\$271.69	H0-1036100
525963	(1129 MA0 BLK)	Yellow Towing	2	135°	\$271.69	H0-1036100
525987	(1130 A00 BLK)	White All-Round*	2	360°	\$271.69	H0-1036100
525999	(1130 GAO BLK)	Green All-Round	2	360°	\$271.69	H0-1036100
526105	(1130 RAO BLK)	Red All-Round	2	360°	\$271.69	H0-1036100

SPARE LENS AND ACCESSORIES

Order No.	Mfg. No. / Description	List Price	
535419	(0249 000 RED) Spare Red Lens	\$168.09	F0-6671100
535421	(0249 000 GRN) Spare Green Lens	\$168.09	F0-6671100
535433	(0249 000 GRY) Spare Gray Lens	\$168.09	F0-6671100
529466	(0134) Spare Double Contact Socket	\$43.39	F0-7303000
529860	(1105 000 BLK) Spare Access Cap with Chain	\$55.09	H0-5033000
529872	(1119) Spare O-Ring for Cap	\$10.29	F0-0270000

IMPORTANT BULB DATA

- To comply with UL Standard A-1104 (A.B.Y.C.), these lights must use a Perko Fig. 374 bulb.

REPLACEMENT BULBS - CLEAR

- Clear Type T-8. C-8. Filament, length 1-3/8".

Order No.	Mfg. No. / Description	Watt	List Price	
528387	(0374 001 CLR) 12 volt	30 watt	\$65.59	H0-5393000
528399	(0374 002 CLR) 24 volt	30 watt	\$65.59	H0-5393000
528402	(0374 003 CLR) 32 volt	30 watt	\$65.59	H0-5393000
528414	(0374 004 CLR) 120 volt	30 watt	\$67.09	H0-5204000

Perko Figs. 1364 - 1368 Series Double Lens Navigation Lights



- Lightweight but durable fiber-filled black polymer.
  - Pre-wired medium prefocus socket.
  - Watertight access cap for rebulbing and cleaning.
  - UL Standard 1104, 72 COLREGS and US inland rules.
  - Includes: (2) 3' lengths of 16/3-SO cable through watertight terminal tubes.
  - Height overall: 17-1/4", height lens: 6-3/4", mounting bolt size: 3/8".
  - Bulbs: 24, 120 or 220 volt (Not included). Use Perko Fig. 342 Medium Prefocus Bulbs. Rough service bulbs are available.
- \*White lights have grey tinted lens.

FOR USE ON VESSELS OVER 20 METERS IN LENGTH

Order No.	Mfg. No.	Description	Visibility Mile	Arc	List Price	
523351	(1364 GE0 BLK)	Green Side	3	112-1/2°	\$640.09	G0-6882400
523363	(1364 RE0 BLK)	Red Side	3	112-1/2°	\$640.09	G0-6882400
523375	(1365 E00 BLK)	White Masthead	6	225°	\$640.09	G0-6882400
523387	(1366 E00 BLK)	White Stern*	3	135°	\$640.09	G0-6882400
523399	(1366 ME0 BLK)	Yellow Towing	3	135°	\$640.09	G0-6882400
523402	(1367 E00 BLK)	White All-Round*	3	360°	\$614.39	G0-4611400
523414	(1368 GE0 BLK)	Green All-Round	3	360°	\$614.39	G0-4611400
523426	(1368 RE0 BLK)	Red All-Round	3	360°	\$614.39	G0-4611400

IMPORTANT BULB DATA

- To comply with UL Standard A-1104 (A.B.Y.C.), these lights must be used with the following Perko bulbs: 24 volt use - 528289 (342 024 CLR) bulb, 120 volt use 528286 (342 004 CLR) bulb or 528298 (342 RS4 CLR) bulb when a "Rough Service" bulb is required and 220 volt use 528292 (342 220 CLR) bulb.

- Electronics
- Trolling Motors
- Instruments
- Electrical

Lighting

- Anchor & Dock
- Safety
- Steering, Controls
- Pumps
- Fuel System
- Seating & Pedestals
- Trailering
- Tops & Covers
- Perform.
- Propellers
- Engine & Care
- Cleaning & Care
- Paint & Paint Acc.
- Fun & Flotation
- Topside Acc.
- Cockpit & Deck
- Hardware, Fasteners
- Camouflage
- Misc.
- Comm.

Perko Figs. 1369 - 1374 Series Single Lens Navigation Lights



523452



523440



523438



523476



523488



523490



523464

- Lightweight but durable fiber-filled black polymer.
  - Pre-wired medium prefocus socket.
  - Watertight access cap for rebulbing and cleaning.
  - UL Standard 1104, 72 COLREGS and US inland rules.
  - Includes: (1) 3' length of 16/3-SO cable through watertight terminal tubes.
  - Height overall: 9-1/4", height lens: 6-3/4", mounting bolt size: 3/8".
  - Bulbs: 24, 120 or 220 volt (Not included). Use Perko Fig. 342 Medium Prefocus Bulbs. Rough service bulbs are available.
- \*White lights have grey tinted lens.

FOR USE ON VESSELS OVER 20 METERS IN LENGTH

Order No.	Mfg. No.	Description	Visibility		List Price	
			Mile	Arc		
523438	(1372 GE0 BLK)	Green Side	3	112-1/2°	\$477.39	GO-5891300
523440	(1372 RE0 BLK)	Red Side	3	112-1/2°	\$477.39	GO-5891300
523452	(1373 E00 BLK)	White Masthead	6	225°	\$477.39	GO-5891300
523464	(1374 E00 BLK)	White Stern*	3	135°	\$477.39	GO-5891300
523476	(1374 ME0 BLK)	Yellow Towing	3	135°	\$477.39	GO-5891300
523488	(1369 E00 BLK)	White All-Round*	3	360°	\$460.19	GO-3380300
523490	(1370 RE0 BLK)	Red All-Round	3	360°	\$460.19	GO-3380300

IMPORTANT BULB DATA

- To comply with UL Standard A-1104 (A.B.Y.C.), these lights must be used with the following Perko bulbs: 24 volt use - **528289** (342 024 CLR) bulb, 120 volt use **528286** (342 004 CLR) bulb or **528298** (342 RS4 CLR) bulb when a "Rough Service" bulb is required and 220 volt use **528292** (342 220 CLR) bulb.

REPLACEMENT BULBS - CLEAR

Order No.	Mfg. No. / Description		List Price
528289	(0342 024 CLR)	24 volt 55 watt	\$87.09 FO-6906000
528286	(0342 004 CLR)	120 volt 60 watt	\$47.69 FO-8333000
528292	(0342 220 CLR)	220 volt 65 watt	\$62.19 FO-3534000

REPLACEMENT BULBS - DESIGNED FOR ROUGH SERVICE

Order No.	Mfg. No. / Description	List Price
528298	(0342 RS4 CLR) 120 volt 60 watt	\$65.69 FO-8954000

Perko Figs. 1169 - 1174 Series Single Lens Navigation Lights



523832



523818



523806



523868



523856



523919



528286

- Heavy duty cast bronze.
  - Pre-wired medium prefocus socket.
  - Watertight access cap for rebulbing and cleaning.
  - UL Standard 1104, 72 COLREGS and US inland rules.
  - Includes: (1) 3' length of 16/3-SO cable through a watertight terminal tube.
  - Height overall: 9-1/4", height lens: 6-3/4", mounting bolt size: 3/8".
  - Bulb: 120 volt only (Not included). Use Perko Fig. 342 Medium Prefocus Bulbs. Rough service bulbs are available.
- \*White lights have grey tinted lens.

FOR USE ON VESSELS OVER 20 METERS IN LENGTH

Order No.	Mfg. No.	Description	Visibility		List Price	
			Mile	Arc		
523806	(1172 GE0 PLB)	Green Side	3	112-1/2°	\$928.39	GO-2022600
523818	(1172 RE0 PLB)	Red Side	3	112-1/2°	\$928.39	GO-2022600
523832	(1173 E00 PLB)	White Masthead	6	225°	\$928.39	GO-2022600
523856	(1174 E00 PLB)	White Stern*	3	135°	\$928.39	GO-2022600
523868	(1174 ME0 PLB)	Yellow Towing	3	135°	\$905.79	GO-8860600
523882	(1169 E00 PLB)	White All-Round*	3	360°	\$892.39	GO-0979500
523919	(1170 RE0 PLB)	Red All-Round	3	360°	\$892.39	GO-0979500

IMPORTANT BULB DATA

- To comply with UL Standard A-1104 (A.B.Y.C.), these lights must use a Perko Catalog No. - **528286** (342 004 CLR) bulb for 120 volt or **528298** (342 RS4 CLR) bulb when a "Rough Service" bulb is required.

REPLACEMENT BULBS - CLEAR

Order No.	Mfg. No. / Description	List Price
528286	(0342 004 CLR) 120 volt 60 watt	\$47.69 FO-8333000

REPLACEMENT BULBS - DESIGNED FOR ROUGH SERVICE

Order No.	Mfg. No. / Description	List Price
528298	(0342 RS4 CLR) 120 volt 60 watt	\$65.69 FO-8954000

- Electronics
- Trolling Motors
- Instruments
- Electrical
- Lighting
- Anchor & Dock
- Safety
- Steering, Controls
- Pumps
- Fuel System
- Seating & Pedestals
- Trailer
- Tops & Covers
- Perform.
- Propellers
- Engine & Care
- Cleaning & Care
- Paint & Paint Acc.
- Fun & Flotation
- Topside Acc.
- Cockpit & Deck
- Hardware, Fasteners
- Camouflage
- Misc.
- Comm.

Perko Figs. 1150, 1151 and 1152 Navigation Lights



- Sheet metal, preprimed galvanized steel.
- Medium prefocus socket.
- Watertight terminal tube for 16/3-SO cable.
- Watertight access cap for rebulbing and cleaning.
- UL Standard 1104, 72 COLREGS and US inland rules.
- Uses 1/4" fasteners.
- Bulb: 120 volt only (Not included). Use Perko Fig. 342 Medium Prefocus Bulbs. Rough service bulbs are available.

FOR USE ON VESSELS 20 METERS TO 50 METERS IN LENGTH

- Height overall: 11-1/2", height lens: 6-3/4".

Order No.	Mfg. No.	Description	Visibility Mile	Arc	List Price	
524656	(1150 GE1 GAL)	Green Side	2	112-1/2°	\$690.09	G0-6326400
524668	(1150 RE1 GAL)	Red Side	2	112-1/2°	\$690.09	G0-6326400
524682	(1151 E01 GAL)	White Masthead	5	225°	\$690.09	G0-6326400
524707	(1152 E01 GAL)	White Stern	2	135°	\$690.09	G0-6326400
524719	(1152 ME1 GAL)	Yellow Towing	2	135°	\$673.19	G0-4015400

FOR USE ON VESSELS OVER 20 METERS IN LENGTH

- Height overall: 13-1/2", height lens: 7-1/2".

Order No.	Mfg. No.	Description	Visibility Mile	Arc	List Price	
524353	(1150 GE2 GAL)	Green Side	3	112-1/2°	\$873.49	G0-4258500
524366	(1150 RE2 GAL)	Red Side	3	112-1/2°	\$873.49	G0-4258500

IMPORTANT BULB DATA

- To comply with UL Standard A-1104 (A.B.Y.C.), these lights must use a Perko Catalog No. - **528286** (342 004 CLR) bulb for 120 volt or **528298** (342 RS4 CLR) bulb when a "Rough Service" bulb is required.

Perko Fig. 1129 Panama Canal Blue Steering Light



- Black polymer.
- Pre-wired double contact socket with 3' of 16/3-SJO cable.
- Height overall: 7-1/2", height lens: 4-1/4".
- Visibility arc 135°.
- Bulb: 12, 24, 32 or 120 volt (Not included).

FOR USE ON VESSELS OF ANY LENGTH

Order No.	Mfg. No. / Description	List Price	
525975	(1129 BA0 BLK)	\$450.39	H0-3207200
529466	(0134) Spare Double Contact Socket	\$43.39	F0-7303000
529860	(1105 000 BLK) Spare Access Cap with Chain	\$55.09	H0-5033000
529872	(1119) Spare O-Ring for Cap	\$10.29	F0-0270000

IMPORTANT BULB DATA

- To comply with Panama Canal Requirements this light must use a Perko Fig. 374 bulb.

Perko Figs. 1164 - 1168 Series Double Lens Navigation Lights



- Heavy duty cast bronze.
  - Watertight access cap for rebulbing and cleaning.
  - Pre-wired medium prefocus socket in each compartment.
  - UL Standard 1104, 72 COLREGS and US inland rules.
  - Includes: (2) 3' length of 16/3-SO cable through a watertight terminal tubes.
  - Height overall: 17-1/4", height lens: 6-3/4", mounting bolt size: 3/8".
  - Bulb: 120 volt only (Not included). Use Perko Fig. 342 Medium Prefocus Bulbs. Rough service bulbs are available.
- \*White lights have grey tinted lens.

FOR USE ON VESSELS OVER 20 METERS IN LENGTH

Order No.	Mfg. No.	Description	Visibility Mile	Arc	List Price	
523503	(1164 GE0 PLB)	Green Side	3	112-1/2°	\$1,423.79	G0-4935900
523515	(1164 RE0 PLB)	Red Side	3	112-1/2°	\$1,423.79	G0-4935900
523541	(1165 E00 PLB)	White Masthead	6	225°	\$1,423.79	G0-4935900
523565	(1166 E00 PLB)	White Stern*	3	135°	\$1,423.79	G0-4935900
523577	(1166 ME0 PLB)	Yellow Towing	3	135°	\$1,423.79	G0-4935900
523591	(1167 E00 PLB)	White All-Round*	3	360°	\$1,402.49	G0-7693900
523630	(1168 RE0 PLB)	Red All-Round	3	360°	\$1,402.49	G0-7693900

Perko Fig. 1111 Special Purpose Flashing Yellow Light



- Sheet metal, preprimed galvanized steel.
- Medium prefocus socket.
- Watertight terminal tube for 16/3-SO cable.
- Height overall: 11-1/2", height lens: 6-3/4".
- Visibility miles: 2, visibility arc: 225°.
- Flashes per minute: 50 - 70.
- Bulb: 120 volt only (Not included).
- Designed to meet Federal Requirements for Flashing Yellow 180° - 225° light for barges, canal boats, etc., that are being pushed ahead or towed along side of a tug boat.

FOR USE ON VESSELS OF ANY LENGTH

Order No.	Mfg. No. / Description	List Price	
524771	(1111 ME1 GAL)	\$888.69	H0-1233500
529909	(0133) Spare Flasher Unit	\$256.89	H0-3145100

IMPORTANT BULB DATA

- To comply with Federal Requirements this light must use a Perko Catalog No. - **528286** (342 004 CLR) bulb for 120 volt or **528298** (342 RS4 CLR) bulb when a "Rough Service" bulb is required.

- Electronics
- Trolling Motors
- Instruments
- Electrical
- Lighting
- Anchor & Dock
- Safety
- Steering, Controls
- Pumps
- Fuel System
- Seating & Pedestals
- Trailering
- Tops & Covers
- Perform.
- Propellers
- Engine & Care
- Cleaning & Care
- Paint & Paint Acc.
- Fun & Flotation
- Topside Acc.
- Cockpit & Deck
- Hardware, Fasteners
- Camouflage
- Misc.
- Comm.

Perko Spare 360° Lenses for All-Round Lights



- Fits 1150-1154 and 1169-1172 Series Navigation Lights.
- Overall height 6-3/4".
- Diameter opening: 5-1/8".

Order No.	Mfg. No. / Description	List Price
528807	(0261 001 CLR) White	\$161.69 F0-8131100
528818	(0261 001 GRN) Green	\$175.09 F0-6522100
528820	(0261 001 YLW) Yellow	\$161.69 F0-8131100
528832	(0261 001 RED) Red	\$175.09 F0-6522100

Perko Spare Lens Retaining Clip with Bolt



- Fits 1164-1168 and 1169-1172 Series Navigation Lights.

Order No.	Mfg. No. / Description	List Price
529808	(1133) Spare Lens Retaining Clip with Bolt	\$30.59 HO-5381000
529810	(1143) Spare Lens Gasket	\$16.99 HO-9101000

Perko Access Cap, O-ring and Retainer



- Fits 1169-1172, 1164-1168, 1127-1130, 1150-1154, 1129 (Panama Canal Blue Steering Light) and 1111 (Flashing Yellow Light) Series Navigation Lights.

Order No.	Mfg. No. / Description	List Price
529860	(1105 000 BLK) Spare Access Cap, O-ring & Retainer	\$55.09 HO-5033000
529872	(1119) Spare O-ring for Cap	\$10.29 FO-0270000

Perko Fig. 374 Double Contact Bayonet Bulbs



- Clear Type T-8. C-8.
- Filament, length 1-3/8".
- Sold each. Standard pack 50.

Order No.	Mfg. No. / Description	List Price
528387	(0374 001 CLR) 12 volt 30 watt	\$65.59 HO-5393000
528399	(0374 002 CLR) 24 volt 30 watt	\$65.59 HO-5393000
528402	(0374 003 CLR) 32 volt 30 watt	\$65.59 HO-5393000
528414	(0374 004 CLR) 120 volt 30 watt	\$67.09 HO-5204000

Barge Lights



Order No.	Mfg. No. / Description	List Price
273209	(100MD46LA) Amber	\$146.99 B0-9223100
273211	(100MD46LCL) Clear	\$146.99 B0-9223100
273223	(100MD46LRD) Red	\$146.99 B0-9223100
273235	(100MD46LGR) Green	\$146.99 B0-9223100

Perko Fig. 303 Dual Medium Prefocus Socket Assembly



- Phenolic. 250 volts, 1,000 watts.
- Prewired with two medium prefocus sockets.
- For use in 1164 Series double lens lights.
- Overall height 3-7/8", overall width 3-7/8".

Order No.	Mfg. No. / Description	List Price
529428	(0303)	\$240.89 F0-2686100
529430	(0303 A00) Male Plug Only	\$22.99 F0-9061000
529442	(0303 B00) Female Socket Only	\$14.69 F0-8201000

Perko Medium Prefocus Socket



- Phenolic - 250 volts - 1,000 watts.
- Overall height 1-7/8". Overall diameter 1-1/2".
- Supplied with metal mounting cap tapped for 3/8" I.P.S.

Order No.	Mfg. No. / Description	List Price
529404	(0347 A00)	\$80.29 F0-0265000

Perko Fig. 342 Clear Medium Prefocus Bulbs



- Clear.
- Sold each. Standard pack 25.

Order No.	Mfg. No. / Description	List Price
528262	(0342 002 CLR) 120 volt 25 watt	\$50.49 F0-4353000
528274	(0342 003 CLR) 120 volt 40 watt	\$45.19 F0-3613000
528286	(0342 004 CLR) 120 volt 60 watt	\$47.69 F0-8333000
528289	(0342 024 CLR) 24 volt 55 watt	\$87.09 F0-6906000
528292	(0342 220 CLR) 220 volt 65 watt	\$62.19 F0-3534000

DESIGNED FOR ROUGH SERVICE

Order No.	Mfg. No. / Description	List Price
528298	(0342 RS4 CLR) 120 volt 60 watt	\$65.69 F0-8954000

JDS Safety Lights Solar Barge Navigation Lights



- Autonomy -12 nights without sun, Solar Panel Monocrystalline: 4v 0.5w.
- 125,000 hour life span.
- Meets IALA, and U.S.C.G. COLREGS.
- Material: Poly Carbonate, Battery: Aluminum Iron Phosphate Battery AA300MAH, Luminous Mode: Constant Type/Varying Type, Light Source: Super luminosity LED, LED Quality: 6 LED in the middle, 1 LED super bright, Waterproof Grade: IP>67, Visibility: 3 Kilometers.

Order No.	Mfg. No. / Description	Product Size	List Price
454811	(381520) Constant White	115, 139 mm	\$257.98 E0-9439100
454819	(381521) Constant Yellow	115, 139 mm	\$257.98 E0-9439100





## McDermott L.E.D. Anchor Lights



- All around white lights with 1 mile visibility.
- Meets USCG regulations for anchor lights.
- Battery and solar powered options.



453174



453162



ANCHOR888DLX



ANCHORLXBH



ANCHORSR



TOPHATMAGRS



453201

Order No.	Mfg. No. / Description	List Price
S/O	(ANCHORSP) Straps to 6V Battery	
453201	(ANCHOR-RRDLX) (1) 6V Battery, Mag. Base	\$115.79 C0-2489000
S/O	(ANCHORDLXBH) (1) 6V Battery, Mag. Base, Handle	
S/O	(ANCHOR888DLX) (2) 6V Battery, Mag. Base, Handle	
S/O	(TOPHATMAGRS) Solar, Mag. Base	
453162	(BGANCLT CLR) Incandescent Bulb	\$53.09 C0-3154000

## RED LIGHT

Order No.	Mfg. No. / Description	List Price
453213	(ANCHOR-RRDLX) (1) 6V Battery, Mag Base	\$138.09 C0-8371100
453174	(BGANCLT RED) Incandescent Bulb	\$74.19 H0-1544000

## McDermott L.E.D. Battery Powered Marker Lights



BZDREDGEMAG



453471



BZLEDGREEN

- Durable, high visibility marker lights.
- 1-3 mile visibility.
- Runs on (1) 6V spring top battery.
- Automatically turns on at night.
- Different mount options and colors available.
- Alternate version available for hazardous locations (Class 1, Div 2).
- Steady or flashing in a wide variety of flash rates/patterns.
- Ideal for marking dredge operations.

Order No.	Mfg. No. / Description	List Price
453473	(BZLED6V.04) White with Mag. Base	\$125.39 B0-5821100
453471	(BZLED6L6V04) Red with Mag. Base	\$177.99 B0-9106100
453504	(BZLED6L6V04) Blue with No Mag Base	\$169.89 B0-0925100
453516	(BZLED6L6V04) Blue with Mag. Base	\$181.39 B0-5236100
S/O	(BZDREDGE) Amber Flashing Bolt On Side	
S/O	(BZDREDGEMAG) Amber Flashing w/Mag. Base	
453592	(BZBRACKETBOL) Bolt for Bracket	\$2.98 B0-8620000

## CLASS 1, DIV 2 MARKER LIGHTS

Order No.	Mfg. No. / Description	List Price
453530	(BZLED6L6V04) White with Meg. Base	\$181.39 B0-5236100
453528	(BZLED6L6V04) Red with Meg. Base	\$181.39 B0-5236100

## McDermott L.E.D. RIAM/NUC Kit



- Easy assembly and disassembly when needed.
- Waterproof connectors.
- Configures as red, white, red or red over red.
- 12 VDC or 120 VAC.
- Meets USCG requirements.

Order No.	Mfg. No. / Description	List Price
S/O	(NUCKIT2KIT) Red, White, Red 120 VAC	

## McDermott L.E.D. Marker Lights



PLATLEDCL

- Hard wired all around LED lights on raised platform base.
- 12, 24, 32 VDC and 120, 200 VAC available.
- 1-6 mile visibility.
- Wide variety of flash rates including IALA patterns.
- Meets all USCG requirements for aids to navigation.
- Optional photoeye for automatic on and off.

Order No.	Mfg. No. / Description	List Price
S/O	(PLATLEDCL) White, Steady All Around	

## McDermott L.E.D. DriftLights



454649



DRIFTLIGHTPR



DRIFTLIGHTPG

- All around LED Marker light designed for fishnets and lobster traps.
- High impact polycarbonate.
- 1 mile visibility in multiple colors.
- Each unit has a steady and flashing mode.
- Waterproof up to 80 feet deep.
- In steady mode: 10 nights on (4) AA batteries.
- In flashing mode: 30 nights on (4) AA batteries.
- Magnetic, pole and pipe mounts available.

Order No.	Mfg. No. / Description	List Price
454649	(DRIFTLITEP-W) White Pole Mount	\$109.99 F0-9967000
S/O	(DRIFTLIGHTPA) Amber Pole Mount	
S/O	(DRIFTLIGHTPG) Green Pole Mount	
S/O	(DRIFTLIGHTPR) Red Pole Mount	
S/O	(DRIFTLIGHTPB) Blue Pole Mount	

## DRIFTLIGHT KIT

- This kit includes: 454649 DriftLight - white and 4' pole with float collar.

Order No.	Mfg. No. / Description	List Price
454653	(DRIFTLITEPOL) White	\$197.59 F0-1383100

Electronics

Trolling Motors

Instruments

Electrical

Lighting

Anchor &amp; Dock

Safety

Steering, Controls

Pumps

Fuel System

Seating &amp; Pedestals

Trailing

Tops &amp; Covers

Perform.

Propellers

Engine &amp; Care

Cleaning &amp; Care

Paint &amp; Paint Acc.

Fun &amp; Flotation

Topside Acc.

Cockpit &amp; Deck

Hardware, Fasteners

Camouflage

Misc.

Comm.

McDermott L.E.D. Certified Mast Light



- For use on vessels 20 to 50 meters in length.
- Meets all applicable requirements of COLREGS 72, UL1104 and Subchapter M.
- 5 mile visibility.
- 4" x 4" mounting hole base.
- Built in screens.
- Compatible with all supervised alarm panels.
- 12, 24, 32 VDC and 120, 200 VAC available.
- 2 year warranty.

Order No.	Mfg. No. / Description	List Price
454700	(TB5820MAST) LED Masthead Light	\$545.29 CO-0536400

McDermott L.E.D. Certified Mast Light



- For use on vessels 20 to 50 meters in length.
- Meets requirements of COLREGS 72 and UL1104.
- 5 mile visibility.
- 6" x 6" mounting hole base.
- Compatible with all supervised alarm panels.
- 12, 24, 32 VDC and 120, 200 VAC available.
- 2 year warranty.

Order No.	Mfg. No. / Description	List Price
454698	(TB5LEDMAST) LED Masthead Light	\$545.29 CO-0536400
454699	(TB5MASTGL351) Incandescent Light	\$532.09 CO-8225400

McDermott L.E.D. Certified All Around Lights



454697



454695



TB278GREEN



TB278AMBER

- For use on vessels 20 to 50 meters in length.
- Meets all applicable requirements of COLREGS 72, UL1104 and Subchapter M.
- 2 mile visibility.
- 4" x 4" mounting hole base.
- Compatible with all supervised alarm panels.
- 12, 24, 32 VDC and 120, 200 VAC available.
- 2 year warranty.

Order No.	Mfg. No. / Description	List Price
454695	(TB278RED) 360° Red Lens	\$343.39 CO-8819200
454697	(TB278WHITE) 360° White Lens	\$343.39 CO-8819200
S/O	(TB278GREEN) 360° Green Lens	
S/O	(TB278AMBER) 360° Amber Lens	

McDermott L.E.D. Certified Navigation Lights



454669



454671



TB2DSTERNBLUE



454683



454687

- For use on vessels from 20 to 50 meters in length.
- Meets all applicable requirements of COLREGS 72, UL1104 and Subchapter M.
- 2 mile visibility.
- 4" x 4" mounting hole base.
- Built in screens.
- Compatible with all supervised alarm panels.
- 12, 24, 32 VDC and 120, 200 VAC available.
- 2 year warranty.

Order No.	Mfg. No. / Description	List Price
454669	(TB2DSTAR) Starboard Side	\$354.59 CO-0410300
454671	(TB2DPORT) Port Side	\$354.59 CO-0410300
S/O	(TB2DSTERNBLUE) Panama Steering	
454683	(TB2DSTERN) Stern	\$354.59 CO-0410300
454687	(TB2DTOW) Amber Tow	\$354.59 CO-0410300

McDermott Barge L.E.D. Peep Steering Lights



453306



454645



453314

Order No.	Mfg. No. / Description	List Price
453314	(BARGEPEEP) 25' Cable, Cannon Plug	\$143.59 CO-5022100
453306	(PEEPSOLAR) Solar Peep Light	\$334.99 CO-4748200
454645	(DRIFTPEEP) Peep Driftlight with Velcro	\$89.00 CO-5657000
453302	(PEEPLIGHT) Incandescent Bulb	\$94.69 CO-9408000

McDermott L.E.D. Barge Navigation Lights



Multi-charger



- Meets all applicable requirements of UL1104 for unmanned barges.
- 3 mile visibility.
- High impact polycarbonate.
- Built in carrying handle and screens.
- Uses rechargeable 12 volt battery.
- Magnetic or flat plate mount.
- Kit includes: (1) Port, (1) Starboard, (1) Amber or Stern with (1) Multi-charger.

Order No.	Mfg. No. / Description	List Price	
452487	(BGLEDCASEKIT) Amber Kit	\$2,326.49	CO-2577910
452471	(BGLEDCASEKIT) Stern Kit	\$2,326.59	CO-0677910
452514	(BGLEDCSEPORT) Port Side	\$632.19	CO-6373500
452526	(BGLEDCSESTAR) Starboard Side	\$632.19	CO-6373500
452538	(BGLEDCSESTRN) Stern Side	\$632.79	CO-7873500
452552	(BGLEDCASEFL) Amber Flashing	\$632.49	CO-2673500
454126	(BGLT-CHG-3) 3 Station Multi-charger	\$428.89	CO-6546300

McDermott L.E.D. Solar Barge Navigation Lights



- Self-contained solar powered lights.
- Meets all applicable requirements of UL1104 for unmanned barges.
- 3 mile visibility.
- High impact polycarbonate.
- Operates up to 40 nights without sun.
- Built in carrying handle and screens.
- Magnetic or flat plate mount.
- LED's rated for up to 20,000 hours.
- Compatible with barge peep light.
- Kit includes: (1) Port, (1) Starboard, (1) Amber or Stern.

Order No.	Mfg. No. / Description	List Price	
452615	(BGLEDCASESOL) Light Kit	\$2,366.99	CO-4911020
452627	(BGLEDCASESOL) Solar Port Side	\$745.29	CO-0533600
452639	(BGLEDCASESOL) Solar Starboard Side	\$745.29	CO-0533600
452641	(BGLEDCASESOL) Solar Stern	\$745.29	CO-0533600
452665	(BGLEDCASESOL) Solar Flash Amber	\$745.29	CO-0533600

McDermott Replacement Parts



Order No.	Mfg. No. / Description	List Price	
452791	(BGLEDCASEKIT) Stern Kit w/No Batteries	\$1,122.49	CO-2145900
454455	(BGLENS) Clear Lens	\$45.79	BO-1214000
452650	(BGLEDCASE-ST) Starboard Fog Feature	\$677.39	CO-8757500
452655	(BGLEDCASE-PO) Port Fog Feature	\$677.39	CO-8757500
452660	(BGLEDCASE-FL) Amber Fog Feature	\$787.49	CO-7396600

McDermott Barge Replacement Parts

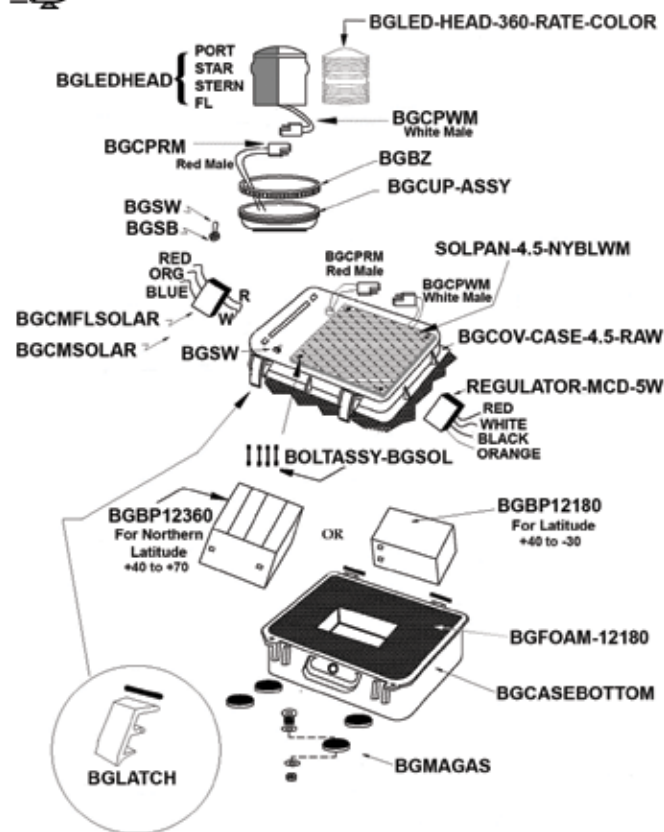

Order No.	Mfg. No. / Description	List Price	
453100	(BGLEDHEAD) LED Port Head	\$265.99	CO-9062200
453112	(BGLEDHEAD) LED Starboard Head	\$265.99	CO-9062200
453136	(BGLED-HEAD) LED Amber Head	\$265.99	CO-9062200
S/O	(BGBZ) Head Locking Bezel		
S/O	(SOLPAN4.5) BGLEDCASE Solar Panel		
454542	(BGSW) Barge Toggle Switch	\$12.19	BO-7901000
S/O	(BGSB) Rubber Boot for Toggle Switch		
453767	(BGBP12360) Solas Barge Battery	\$115.99	BO-9340100
454619	(BGCPRM) Red LED Head Cable	\$12.59	BO-3311000
454631	(BGCPPWM) White LED Head Cable	\$12.59	BO-3311000
454530	(BGPE) Metal Cased Photoeye	\$34.99	BO-9413000
453617	(BGCMPPE) Steady Barge Module	\$92.59	BO-3338000
453629	(BGCMPFLPE) Flash Barge Module	\$92.89	BO-0638000
S/O	(BGCMSOL) Steady Barge Solar Module		
S/O	(BGCMFLSOL) Flash Barge Solar Module		
S/O	(REGMCD5V) Solar Barge Regulator		
S/O	(BGFOAM12180) Solar Battery Foam		
454607	(BGMAGAS) Barge Repl. Magnet	\$26.19	BO-7532000
453870	(BGLCONPLATE) Battery Contact Plate	\$35.29	CO-0003000
454314	(BGCH3-5-S) Charger Module for Charger Station	\$81.19	BO-7037000
453605	(BGCMPPEPCONT) Control Module for Flashing	\$111.59	BO-3400100
454405	(BGINGREEN) Green Insert Filter for Starboard Lights	\$19.39	BO-5471000
454429	(BGCPCSTAR) Complete Lamp Assy. for Starboard Lights	\$80.59	BO-3527000
454458	(BGLENS) Base f/Mounting Lens on Barge Light	\$25.09	BO-8522000
454491	(BGLESTERN) Clear Lens w/Internal Screen for Stern Light	\$69.49	BO-4526000
454152	(BGBP1265) Rechargeable Battery	\$53.09	CO-3154000
454568	(BGCANNON101N) Cannon Plug w/10" Cable	\$28.19	BO-7352000
452499	(BGLEDCASEKIT) FLPEEP Barge Light	\$2,367.69	CO-4521020

- Electronics
- Trolling Motors
- Instruments
- Electrical
- Lighting
- Anchor & Dock
- Safety
- Steering, Controls
- Pumps
- Fuel System
- Seating & Pedestals
- Trailering
- Tops & Covers
- Perform.
- Propellers
- Engine & Care
- Cleaning & Care
- Paint & Paint Acc.
- Fun & Flotation
- Topside Acc.
- Cockpit & Deck
- Hardware, Fasteners
- Camouflage
- Misc.
- Comm.



SPECIAL HANDLING MAY APPLY



**McDermott L.E.D. Barge Navigation Lights**



- Meets all applicable requirements of UL1104 for unmanned barges.
- 3 mile visibility.
- High impact polycarbonate.
- Built in screens.
- Runs on rechargeable or alkaline 6V battery.
- Photoeye turns light off in daylight.
- Operates 40 nights on 18AH alkaline.
- Kit includes: (1) Port, (1) Starboard, (1) Amber and chargers.

Order No.	Mfg. No. / Description	List Price	CO-
452716	(BGLED888KIT) Barge Light Kit w/Peep Ext	\$1,824.49	CO-2805510
452730	(BGLED888PORT) Port Side	\$433.79	CO-2786300
452742	(BGLED888STAR) Starboard Side	\$433.79	CO-2786300
452754	(BGLED888STRN) Stern	\$433.49	CO-7486300
452778	(BGLED888FL) Amber Flashing	\$507.59	CO-5413400
453782	(BP650L) Rechargeable 6V Battery	\$33.59	CO-5582000
453845	(BGACHG121888) 6V Battery Charger	\$150.99	CO-4382100

**BARGE NAVIGATION LIGHTS WITHOUT BATTERIES**

Order No.	Mfg. No. / Description	List Price	CO-
452805	(BGLED888KIT) Amber Kit No Battery	\$1,206.79	CO-7752010
452829	(BGLED888PORT) Port Side No Battery	\$378.19	CO-6412300
452831	(BGLED888STAR) Starboard Side No Battery	\$378.19	CO-6412300
452843	(BGLED888STRN) Stern No Battery	\$378.19	CO-6412300
452867	(BGLED888FL) Amber Flash No Battery	\$378.19	CO-6412300

**HAZARDOUS LOCATIONS NAVIGATION LIGHTS**

- Class 1 Division 2, for use in Hazardous Locations.

Order No.	Mfg. No. / Description	List Price	CO-
452893	(BG888KITFL) Barge Kit - Class 1, Div 2	\$1,334.09	CO-8933110
452906	(BGLED888PORT) Port Side - Class 1, Div 2	\$444.79	CO-7087300
452918	(BGLED888STAR) Starboard Side - Class 1, Div 2	\$444.79	CO-7087300
452956	(BGLED888FL) Amber - Class 1, Div 2	\$444.79	CO-7087300

**McDermott Wired Barge Platform Lights**



- Meets all applicable requirements of UL1104 for unmanned barges.
- 3 mile visibility.
- High impact polycarbonate.
- Built in screens.
- 12, 24, 32 VDC and 120, 200 VAC available.
- Available with 3', 25' and 50' of cable.
- Optional photoeye and local switch.

Order No.	Mfg. No. / Description	List Price	CO-
S/O	(BGPLATPORT) Port Side		
S/O	(BGPLATSTAR) Starboard Side		
S/O	(BGPLATSTERN) Stern		
S/O	(BGPLATFL) Amber Flashing		

**McDermott Tophat Series Solar Marker Lights**



- Rugged and waterproof LED solar light for the marine industry.
- High impact polycarbonate.
- 1-3 mile visibility.
- Operates up to 10 nights without sun.
- Available colors: Clear, Red, Green, Amber and Blue.
- Flash rates: Steady, 10, 15, 24, 30, 60 FPM or any IALA Code.
- Dimensions: 5" high, 7" base.
- TOPHATX Model for areas with low daylight hours.

**TOPHAT SERIES MOUNTING OPTIONS**

Order No.	Mfg. No. / Description	List Price	CO-
453262	(TOPHATMAGRS) Magnetic Mount Clear	\$266.59	B0-3993200

- MAG: 3" dia. 80 lb pull magnet.
- FLATP: 7-3/4" dia. flat plate with 3 mount holes.
- PIPE: 3" dia. flange with 1" NPT hub.
- PLAT: 6" dia. x 6-3/4" H platform with 3 mount holes.
- BUNY:

**McDermott Tophat Series L.E.D. Solar Barge Lights**



- For use on vessels from 20 to 50 meters in length.
- 2 mile visibility.
- High impact polycarbonate.
- Built in screens.
- Operates up to 10 nights without sun.
- Magnetic base

Order No.	Mfg. No. / Description	List Price	CO-
453263	(TOPHAT-PORT) Port Side	\$402.29	B0-6026300
453264	(TOPHAT-STAR) Starboard Side	\$402.29	B0-6026300
453265	(TOPHAT-FL) Amber Flashing	\$402.29	B0-6026300
S/O	(TP[JATSTERN) Stern		

**Hubbell Non-Metallic Vaportight Incandescent Fixture**



398203



398215



- Ceiling mount.
- UV resistant, gray, glass filled thermoplastic polyester box, mounting adapters and globe guards.
- Excellent temperature operating range of -40° F (-40° C) to +150° C.
- Heat resistant glass globe withstands thermal shock.
- High strength protective globe guard.
- UL listed including UL 1571 and UL 595.
- Accepts up to 150 watt type A incandescent bulb.
- Note: Bulb not included.
- Includes: Fixture, mounting box, guard and heat resistant glass globe.

Order No.	Mfg. No. / Description	List Price
398102	(NVX15GHGA) Ceiling Mount	\$205.79 G0-8873100
398203	(NVBA) Wall Mount Bracket	\$53.09 G0-7553000
398215	(NVGA) Replacement Guard	\$63.79 G0-4724000

**Phoenix Non-Metallic Vaporproof Incandescent Fixture**



- Non-metallic, thermoplastic construction.
- Silicone gaskets provide vaportight seal.
- External screws and inserts made out of corrosion resistant brass.
- Clear glass globe.
- Housing and guard standard gray finish.
- UL 1598, 1598A, 844 Listed.
- USCG Accepted.
- Accepts incandescent lamps up to 150 watts.
- Note: Bulb not included.
- 120 volt.

Order No.	Mfg. No. / Description	List Price
603808	(VPWINC120GHC) Wall Mount	\$257.29 H0-7345100

**Pauluhn 6" Glass Globes**



Order No.	Mfg. No. / Description	List Price
686266	(COAC60) Clear	\$13.49 C0-7411000
686331	(COAC63) Green	\$50.98 C0-3334000
686343	(COAC65) Amber	\$42.69 C0-9263000

**Pauluhn ProGuard Lighting Wall Mount Incandescent Fixture**



- Cast copper free aluminum housing and guard.
- Lamp holder: Medium base, high temperature PBT.
- Nickel plated copper screw shell.
- Compact fluorescent polycarbonate.
- Clear glass 6" globe.
- Stainless steel hardware.
- Length 11".
- A-19, 100 watt lamp.
- UL Marine and USCG Approved.
- Note: Bulb not included.

Order No.	Mfg. No. / Description	List Price
686381	(707A)	\$261.09 C0-3912200

**6" Plastic Globes for Deck Light**

686280



253423



**PRISM, FLAT TOP CYLINDER**

Order No.	Mfg. No. / Description	List Price
253423	(518 AMBER) Amber 5.1"	\$21.98 F0-9351000

**SMOOTH, ROUND TOP CYLINDER**

Order No.	Mfg. No. / Description	List Price
686278	(507 3/4 THR) Clear 5.1"	\$20.98 C0-3871000
686280	(507 3/4 THRE) Amber 5.1"	\$21.98 C0-8681000

**Pauluhn Replacement 6" Guards**



Order No.	Mfg. No. / Description	List Price
686230	(INX1036A) Aluminum	\$67.19 C0-1175000
686242	(INX1036B) Brass	Special Order

**Pauluhn Medium Screw Replacement Bakelite Sockets**



537918

- Four hole model fits current Pauluhn lights.
- Three hole model fits old Pauluhn and some old Perko lights.

Order No.	Mfg. No. / Description	List Price
686367	(INX4000) Four Hole	\$31.98 C0-8172000
537918	(INX4001) Three Hole	\$31.98 C0-8172000

- Electronics
- Trolling Motors
- Instruments
- Electrical
- Lighting
- Anchor & Dock
- Safety
- Steering, Controls
- Pumps
- Fuel System
- Seating & Pedestals
- Trailering
- Tops & Covers
- Perform.
- Propellers
- Engine & Care
- Cleaning & Care
- Paint & Paint Acc.
- Fun & Flotation
- Topside Acc.
- Cockpit & Deck
- Hardware, Fasteners
- Camouflage
- Misc.
- Comm.

Phoenix Marine Rated 4' Fluorescent Fixture



- Corrosion free, impact resistant, UV stabilized nylon housing.
- Stainless steel external hardware.
- Thermoset high reflectance, white polyester powder coated reflector.
- Vibration-resistant spring-loaded lamp holders.
- Accommodates (2) 4' fluorescent lamps.
- 120 volt, 32 watt.
- UL 1598, 1598A, 924 Listed. ABS. USCG Accepted.

Order No.	Mfg. No. / Description	List Price	
603795	(LFSB232) Length 4'	\$257.39	FO-7108100

Modern Lighting Series VT Fluorescent Fixtures - Vaportite



- Dust and moisture resistant.
- Virtually unbreakable fiberglass housing provides superior corrosion resistance.
- No drilling necessary with external brass studs.
- White molded end plugs snap and lock to maintain tight seal of unused end holes.
- High impact acrylic diffuser held with positive cam latches.
- Continuous poured in place gasket.
- 120 volt. 2 lamp. Note: Lamps not included.
- No joints to open.
- UL listed for damp location.

Order No.	Mfg. No. / Description	List Price	
603743	(VT-217MV) Length 2'	\$162.98	FO-9041100
603755	(VT-232MV) Length 4'	\$166.98	FO-9861100
603767	(H92) Stainless Steel Clips	\$5.98	EO-9440000
603779	(L293) Replacement Lens for 2' Fixture	\$45.98	EO-9443000
603785	(L196) Replacement Lens for 4' Fixture	\$57.98	EO-9434000

Aqua Signal L.E.D. Multipurpose Light



- LED multipurpose light with rocker switch for red and white illumination.
- Surface mount, with 4 screws (Included).
- Utility light Voltage/Draw: 12V/0.50A Fixture Material: Plastic Lens Material/Description: Clear plastic Switch Type: Three-position rocker switch-white/off/red.
- Dimensions: 16" W x 4.45" H x 1" D.

Order No.	Mfg. No. / Description	List Price	
207400	(16530-7) Red/White LED's	\$102.19	GO-7486000

Modern Lighting Series VW L.E.D. Vaportight Fixtures



- Dust and water resistant.
- Poured in place gasket seals the enclosures from most hostile environments.
- Very tough diffusers resist breakage.
- Frosted lens for reducing direct glare and image of the LED.
- No need to drill through the housing for installation.
- Stainless steel latches.
- Hole is 7/8" diameter and is provided with a plastic plug on one end for conduit attachment.
- 120 volt. 2 lamp. Note: Lamps not included.
- IP65, IP66, IP67 Certified.

Order No.	Mfg. No.	Length	Wattage/Lumens	List Price	
603804	(VW2LED28RFSL)	2'	28/3,300	\$224.29	FO-0075100
603819	(VW4LED48RFSL)	4'	48/5,570	\$251.59	FO-1167100
603767	(H92)		Stainless Steel Clips	\$5.98	EO-9440000
603779	(L293)		Repl. Lens for 2' Fixture	\$45.98	EO-9443000
603785	(L196)		Repl. Lens for 4' Fixture	\$57.98	EO-9434000

Aqua Signal London L.E.D. Engine Room Light



- Designed for engine rooms with SAE J1171 certification for ignition protection.
- LED light color: Cool white.
- Bezel finish: White.
- Select input voltage and draw: 12 or 24 volt.
- Mount: Surface.
- Dimensions: 6-1/2" x 3-1/2".
- Switch not included.

Order No.	Mfg. No. / Description	List Price	
207402	(16550-7)	\$105.89	GO-5907000

**SPECIAL HANDLING MAY APPLY**



**Marpac L.E.D. Dome Lights**



- Polished stainless steel housing and trim ring with glass lens.
- Uses #4 fasteners.
- Prewired with on/off switch.
- 12 volt, 18 LED's.

Order No.	Description	List Price
7-6678	Lens Diameter 4" Outside Diameter: 5-1/2"	\$36.59 G0-2542000
7-6679	Lens Diameter 5" Outside Diameter: 6"	\$36.19 G0-5242000

**Perko Fig. 300 Surface Mount Dome Lights**



- Chrome plated zinc alloy.
- Clear polymer lens.
- Double contact bayonet socket.
- Push switch with water resistant boot.

**LENS OD 4". BASE OD 5". DEPTH OVERALL 1-7/8".**

- Uses #10 R.H. fasteners. Complete with 12 volt, 11 watt bulb.

Order No.	Mfg. No. / Description	List Price
536889	(0300 DP1 CHR)	\$53.09 G0-7553000

**LENS OD 5". BASE OD 6". DEPTH OVERALL 2".**

- Uses #12 R.H. fasteners. Complete with 12 volt, 17 watt bulb.

Order No.	Mfg. No. / Description	List Price
536891	(0300 DP2 CHR)	\$60.49 G0-3504000

**REPLACEMENT PUSH BUTTON SWITCH**

Order No.	Mfg. No. / Description	List Price
541715	(0701 DP)	\$8.59 G0-6750000

**Perko Fig. 1263 Exterior Surface Mount Dome Light**



- Three position toggle switch.
- Ivory Perko - Kote zinc alloy with red and white bulbs.
- Lens OD 4", base OD 5", depth 1-7/8".
- Uses #10 R.H. fasteners.
- Complete with 12 volt, 11 watt bulb.

Order No.	Mfg. No. / Description	List Price
544468	(1263 DP1 WHT)	\$74.89 G0-8105000

**T-H Marine L.E.D. Surface Mount Dome Lights**



- Surface mount.
- UV stable white housing resists color fading.
- Hidden fasteners.
- On/off rocker switch on bezel.
- Super Flux (P4) type LEDs, super bright with long life span of up to 100,000 hours.
- Diameter 4".

Order No.	Mfg. No. / Description	List Price
642545	(LED-51829-DP) 15 Cool White LEDs	\$46.69 H0-1082000
642548	(LED-51830-DP) 6 Red/9 White LEDs	\$50.49 H0-9203000

**Marpac Dome Lights**



- Polished stainless steel housing and trim ring with solid glass lens.
- Prewired with an on/off switch.
- 12 volt, 15 watt bulbs included.

Order No.	Description	List Price
7-0578	Lens Diameter 4" Outside Diameter: 5-1/2"	\$21.29 G0-6241000
7-0601	Lens Diameter 5" Outside Diameter: 6"	\$28.79 G0-9291000

**Perko Fig. 1253 Exterior Surface Mount Dome Lights**



- Ivory Perko - Kote zinc alloy.
- White translucent polymer lens.
- Double contact bayonet socket.
- Black vinyl mounting gasket.
- Push switch with water resistant boot.
- Complete with 12 volt bulb.

Order No.	Mfg. No.	Dimensions	Depth Overall	List Price
5315057	(1253 DP1 WHT)	5"	1-7/8"	\$57.69 H0-1643000
533813	(1253 DP2 WHT)	6"	2"	\$60.49 G0-3504000

**REPLACEMENT PUSH BUTTON SWITCH**

Order No.	Mfg. No. / Description	List Price
541715	(0701 DP)	\$8.59 G0-6750000

**Perko Fig. 1258 Round Surface Mount Dome Light**



- Chrome plated zinc alloy with white translucent polymer lens.
- Adjustable dimmer.
- Base dimensions 3-3/4", depth overall 1-1/4".
- Uses #8 R.H. fasteners.
- Complete with 12 volt, 10 watt bulb.

Order No.	Mfg. No. / Description	List Price
544367	(1258 DP2 CHR)	\$44.19 H0-1562000

**Lumitec Aurora - Dome Lights**



- Clean look, an intuitive and reliable switch.
- IP67 immersion protection.
- 4" W x 4" H x .73" D.
- Voltage: 10 to 30V DC.

**WHITE FINISH**

Order No.	Mfg. No. / Description	List Price
378905	(101075) White Dimming Blue Dimming	\$98.89 Z0-0786000

**POLISHED STAINLESS STEEL FINISH**

Order No.	Mfg. No. / Description	List Price
378916	(101139) White Dimming Red Dimming	\$113.99 Z0-3577000

- Electronics
- Trolling Motors
- Instruments
- Electrical
- Lighting
- Anchor & Dock
- Safety
- Steering, Controls
- Pumps
- Fuel System
- Seating & Pedestals
- Trailer
- Tops & Covers
- Perform.
- Propellers
- Engine & Care
- Cleaning & Care
- Paint & Paint Acc.
- Fun & Flotation
- Topside Acc.
- Cockpit & Deck
- Hardware, Fasteners
- Camouflage
- Misc.
- Comm.

**Lumitec Anywhere - L.E.D. Utility Lights**



- Electronics ■ Quality aluminum housing with Type II anodizing for an appealing satin look that durably withstands the elements.
- Trolling Motors ■ Surface mount.
- Instruments ■ Completely water sealed and IP67 compliant.
- Electrical ■ Diameter 1.73".
- Voltage: 10 to 30V DC.
- 315mA @ 12V DC, 175mA @ 24V DC.

Order No.	Mfg. No. / Description	List Price	
<b>378754</b>	(101033) White Non Dimming	<b>\$39.89</b>	Z0-1772000
<b>378756</b>	(101034) Blue Non Dimming	<b>\$39.89</b>	Z0-1772000

**T-H Marine L.E.D. Rail Light**



- Safety ■ Surface mount.
- Pumps ■ Light rotates to direct light where you want it.
- Fuel System ■ Powder coated aluminum extrusion rail with molded mounting ends.
- Seating & Pedestals ■ Frosted lens pattern for uniform light distribution.
- Trailer ■ Length 6".

Order No.	Mfg. No. / Description	List Price	
<b>642560</b>	(LED-51857-DP) 12 Cool White LEDs	<b>\$34.19</b>	H0-1502000

**Boater Sports L.E.D. Slim Line Lights**

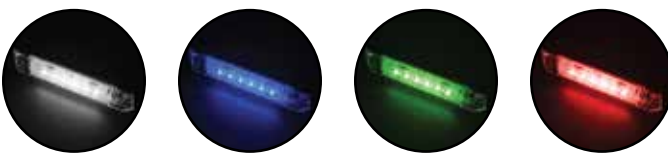

- Paint & Paint Acc. ■ LED strip light with clear lens.
- Fun & Flotation ■ Waterproof design to be used above or below water line.
- Low amp draw, shock resistant, 12 volt, pig tail wire connection is fully sealed.

Order No.	Mfg. No. / Description	List Price	
<b>1-33600</b>	(33600) White Length 4"	<b>\$13.49</b>	H0-9080000
<b>1-33601</b>	(33601) Blue Length 4"	<b>\$13.49</b>	H0-9080000
<b>1-33602</b>	(33602) Green Length 4"	<b>\$13.49</b>	H0-9080000
<b>1-33603</b>	(33603) Red Length 4"	<b>\$13.49</b>	H0-9080000
<b>1-33605</b>	(33605) White Length 6"	<b>\$18.19</b>	H0-1901000
<b>1-33606</b>	(33606) Blue Length 6"	<b>\$18.19</b>	H0-1901000
<b>1-33607</b>	(1-33607) Green Length 6"	<b>\$18.19</b>	H0-1901000
<b>1-33608</b>	(1-51608) Red Length 6"	<b>\$17.99</b>	H0-9701000
<b>1-33610</b>	(33610) White Length 8"	<b>\$20.09</b>	H0-5021000
<b>1-33611</b>	(1-33611) Blue Length 8"	<b>\$20.09</b>	H0-5021000
<b>1-33612</b>	(33612) Green Length 8"	<b>\$20.09</b>	H0-5021000
<b>1-33613</b>	(1-51613) Red Length 8"	<b>\$20.09</b>	H0-5021000

**Eaton Sure-Lites Emergency Light**



- Adjustable accuLED optics
- Long life LED source
- Sealed nickel cadmium battery.
- Dual voltage input 120/240/277 VAC.
- Universal J-box mounting pattern and keyhole slots.
- Injection-molded, color-stable, high-impact thermoplastic.
- 5 year warranty.

Order No.	Mfg. No. / Description	List Price	
<b>550903</b>	(SEL17) White 11-1/8" x 5-3/8" x 1-3/4"	<b>\$52.59</b>	F0-1863000

**Boater Sports L.E.D. Rail Light**



- 12" LED rail light. On/Off switch.
- Swivel mount allows for mounting in many locations.

Order No.	Mfg. No. / Description	List Price	
<b>1-51117</b>	(51117)	<b>\$32.49</b>	H0-9491000

**Boater Sports L.E.D. RGBW Slim Line Lights**



**1-33655 - Controller (Sold Separately)**



- RGBW LEDs combine red, green, blue and white LEDs to form a wide variety of colors to choose from.
- Submersible. Use below or above water.
- Pig tail wire connection.
- Low amp draw.

Order No.	Mfg. No. / Description	List Price	
<b>1-33615</b>	(33615) Length 4"	<b>\$16.69</b>	H0-1001000
<b>1-33616</b>	(33616) Length 6"	<b>\$21.09</b>	H0-5621000
<b>1-33617</b>	(33617) Length 8"	<b>\$25.69</b>	H0-1451000

**CONTROLLER**

- Controls RGBW light color and intensity.
- Hue slider for easy color selection.
- 4 preset pattern modes: Strobe, fast strobe, fade, fast fade.
- Quick buttons for red, green, blue and white.
- Illuminated power button.
- Smooth surface with a sleek design.

Order No.	Mfg. No. / Description	List Price	
<b>1-33655</b>	(33655) Controller	<b>\$105.69</b>	H0-1436000
<b>1-32656</b>	(32656) Insulated 5 Conductor Wire - 100'	<b>\$85.89</b>	H0-3515000



**Boater Sports L.E.D. Waterproof Strip Lights**



- Purple or Amber LED light with clear lens.
- LED light is totally waterproof.
- Designed to use above or below the water line.
- Low amp draw, shock resistant.
- 12 volt wire connection is fully sealed.

Order No.	Mfg. No. / Description	List Price
1-51645	(51645) Purple Length 4"	\$15.79 HO-7490000
1-51609	(51609) Amber Length 6"	\$22.89 HO-3731000

**Boater Sports L.E.D. Accent Lights**



- From early morning fishing trips to evening cruises a little accent light goes a long way.
- Low profile and extremely energy efficient design make for a very versatile light.
- Fully sealed and rugged design means this light is perfectly at home in heavy traffic areas around the deck of your boat.
- Pre-wired pig tail wire harness for ease of installation.

Order No.	Mfg. No. / Description	List Price
1-51945	(51945) Blue	\$6.39 HO-3830000
1-51989	(51989) White	\$5.79 HO-7430000

**T-H Marine L.E.D. Oblong Courtesy Lights**



- Attractive stainless bezel courtesy lights can be used virtually anywhere.
- Surface mount. Hidden fasteners.
- 3 bright LEDs provide excellent brilliance.
- Dimensions: 3" L x 1-1/4" W.

Order No.	Mfg. No. / Description	List Price
642521	(LED-51823-DP) 3 Blue LEDs	\$25.09 HO-5051000
642524	(LED-51824-DP) 3 Red LEDs	\$25.09 HO-5051000
642527	(LED-51825-DP) 3 White LEDs	\$25.09 HO-5051000

**Boater Sports L.E.D. RGBW Aqua Bright Light**



- RGBW LEDs combine red, green, blue and white LEDs to form a wide variety of colors to choose from.
- Submersible. Use below or above water.
- Pig tail wire connection.
- Low amp draw.

1-33655 - Controller (Sold Separately)

Order No.	Mfg. No. / Description	List Price
1-51081	(51081)	\$40.79 HO-7442000

**CONTROLLER**

- Controls RGBW light color and intensity.
- Hue slider for easy color selection.
- 4 preset pattern modes: Strobe, fast strobe, fade, fast fade.
- Quick buttons for red, green, blue and white.
- Illuminated power button.
- Smooth surface with a sleek design.

Order No.	Mfg. No. / Description	List Price
1-33655	(33655) Controller	\$105.69 HO-1436000
1-32656	(32656) Insulated 5 Conductor Wire - 100'	\$85.89 HO-3515000

**Mossy Oak® Camouflage L.E.D. Mini Utility Lights**

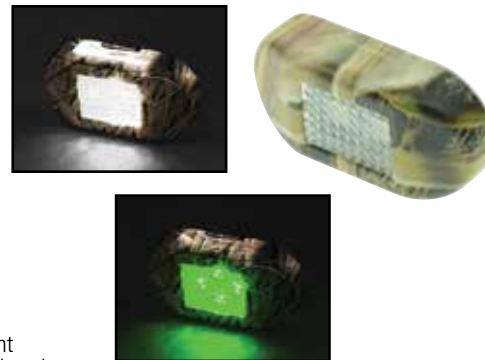

- High output accent lighting in a small package.
- The Mossy Oak Marine LED Accent Light gives vibrant high output illumination with minimal energy draw.
- Low profile design.
- Fully encased water proof construction.
- Includes mounting hardware.

Order No.	Mfg. No. / Description	List Price
1-34084	(34084) White	\$9.49 EO-2170000
1-34085	(34085) Green	\$9.49 EO-2170000

- Electronics
- Trolling Motors
- Instruments
- Electrical
- Lighting**
- Anchor & Dock
- Safety
- Steering, Controls
- Pumps
- Fuel System
- Seating & Pedestals
- Trailer
- Tops & Covers
- Perform.
- Propellers
- Engine & Care
- Cleaning & Care
- Paint & Paint Acc.
- Fun & Flotation
- Topside Acc.
- Cockpit & Deck
- Hardware, Fasteners
- Camouflage
- Misc.
- Comm.

T-H Marine Mini L.E.D. Dual Mount Courtesy Light



- They mount vertically or horizontally for low profile placement on steps, companionways, under cabinets, compartments and more.
- Low heat, low amp draw, non-corrosive, shock and water resistant.
- Dimensions: 2-1/8" L x 5/8" H x 1/2" W.
- Stainless steel fasteners included.

Order No.	Mfg. No. / Description	List Price
642590	(LED-51880-DP) 3 White LEDs	\$14.19 HO-1580000

T-H Marine L.E.D. Companion Way Lights



- Light pathways, steps and utility boxes economically.
- Opaque PC lens produces warm glow.
- Low current draw, super long life span up to 100,000 hours.
- Easy surface mount. Dimensions: 2.6" long x 1.3" wide.
- Fasteners included.

Order No.	Mfg. No.	Bezel Color	LEDs	List Price
642506	(LED-51816-DP)	Black	2 White LEDs	\$15.79 HO-7490000
642509	(LED-51819-DP)	White	2 White LEDs	\$15.79 HO-7490000
642512	(LED-51818-DP)	White	2 Red LEDs	\$15.19 HO-1190000
642515	(LED-51822-DP)	Chrome	2 White LEDs	\$17.89 HO-3701000
642518	(LED-51820-DP)	Chrome	2 Blue LEDs	\$17.89 HO-3701000

T-H Marine L.E.D. Courtesy Companion Way Lights



- Recessed courtesy companion way lights provide light in a variety of uses.
- Great for compartments, rod lockers, gear bins, etc.
- Frosted PC lens with 3 White LEDs.
- LEDs have low (15mA) draw and long life up to 100,000 hours.
- Circuit board completely sealed in epoxy to resist water, corrosion and vibration.
- Dimensions: 2-1/4" x 2-1/4".
- Hole diameter: 1-3/4".
- Hardware included.

EXPOSED FASTENERS

Order No.	Mfg. No.	Bezel Color	List Price
642581	(LED-51876-DP)	White	\$15.59 HO-5390000

HIDDEN FASTENERS

Order No.	Mfg. No.	Bezel Color	List Price
639840	(LED-51894-DP)	White	\$15.59 HO-5390000
642587	(LED-51891-DP)	Black	\$15.59 HO-5390000

Lumitec Andros Courtesy Lights



- Compact, attractive, surprisingly bright.
- White - powder coat.
- Illuminate counters, stairs or companionways.
- Completely sealed and IP67 compliant, these lights are also suitable for cockpits, hardtops or illuminating helm stations.
- Dimensions: 1" W x 1" H x 1/2" D.
- 12 volt.

Order No.	Mfg. No. / Description	List Price
378919	(101046) White Non Dimming	\$20.59 ZO-6041000
378922	(101047) Blue Non Dimming	\$20.59 ZO-6041000

Perko Fig. 1044 Flush Mount Utility Lights with Snap on Front Cover



- Black or white molded polymer.
- Snap-on front cover conceals mounting screws.
- Diffusion lens.
- Flush mounting.
- Installs in a 1-3/4" diameter hole.
- Length 2-1/4", width 2-1/4". Uses #6 fasteners.
- Complete with 12 volt, 3 watt bulb.

Order No.	Mfg. No.	Color	Connection	List Price
531600	(1044 DP1 BLK)	Black	1/4" Spade	\$10.99 GO-6370000
5315019	(1044 DP2 BLK)	Black	7" Pig Tail Wire	\$11.69 GO-3870000
531625	(1044 DP2 WHT)	White	7" Pig Tail Wire	\$11.69 GO-3870000

- Electronics
- Trolling Motors
- Instruments
- Electrical
- Lighting
- Anchor & Dock
- Safety
- Steering, Controls
- Pumps
- Fuel System
- Seating & Pedestals
- Trailering
- Tops & Covers
- Perform.
- Propellers
- Engine & Care
- Cleaning & Care
- Paint & Paint Acc.
- Fun & Flotation
- Topside Acc.
- Cockpit & Deck
- Hardware, Fasteners
- Camouflage
- Misc.
- Comm.

**T-H Marine L.E.D. Round Companion Way Lights with Eyebrow Accent Slit**

- Luxury style courtesy light.
- Low profile.
- Chrome cover with accent slit.
- Provides ambient lighting above and directed lighting below.
- Waterproof.



Order No.	Mfg. No. / Description	List Price	
587390	(LED-39100-DP) White	\$16.99	H0-9101000
587395	(LED-39101-DP) Blue	\$16.99	H0-9101000

**Marpac L.E.D. Recessed Mount Light**



- White LED.
- Round, recessed mount interior light.
- Diameter 3".
- Includes: 3 Bezels (black, white and chrome plated).

Order No.	Description	List Price	
7-51654	L.E.D. Recessed Mount Light	\$19.39	G0-9921000

**T-H Marine L.E.D. Stainless Steel Puck Lights**



- Highly polished 304 stainless steel housing for a rich, clean look.
- Clear polycarbonate engineered lens optics provide uniform and wide angle illumination.
- Surface mount on any flat surface.
- Hidden fasteners.
- LEDs feature super long life-span up to 50,000 hours.

**DIAMETER 3"**

Order No.	Mfg. No. / Description	List Price	
642530	(LED-51827-DP) 4 Warm White LEDs	\$51.99	H0-9113000
642535	(LED-51828-DP) 4 Blue LEDs	\$50.49	H0-9203000
642536	(LED-51897-DP) 4 Red LEDs	\$50.29	H0-7103000

**DIAMETER 4"**

Order No.	Mfg. No. / Description	List Price	
642539	(LED-51831-DP) 6 Warm White LEDs	\$72.79	H0-7634000
642542	(LED-51832-DP) 6 Blue LEDs	\$75.99	H0-9554000

**Lumitec Shadow - Down Light**



- Polished stainless steel.
- Completely sealed (IP67 compliant).
- Compatible with 3rd party controllers including dimmers, flashers and scene controllers.
- Dimensions: 3-1/2" W x 3-1/2" H.
- 490mA @ 12V DC. 250mA @ 12V DC.

Order No.	Mfg. No. / Description	List Price	
378875	(114118) White Dimming, Red & Blue Non Dimming	\$100.39	Z0-3986000

**T-H Marine L.E.D. Recessed Puck Lights**



- Low profile LED lights creates a smooth look.
- Recessed mounting.
- Diameter 3".
- Requires 2" hole diameter.
- Includes three bezels (chrome, black and white) to allow for interchangeable options.

Order No.	Mfg. No. / Description	List Price	
642492	(LED-51847-DP) 6 White LEDs	\$41.09	H0-5642000
642554	(LED-51848-DP) 6 Red LEDs	\$39.89	H0-3932000
642557	(LED-51849-DP) 6 Blue LEDs	\$39.89	H0-3932000

**Lumitec Mirage - Flush Mount Down Lights**



- In field studies Mirage exceeded the output of 20W halogens by up to 300%.
- Completely sealed (IP67 compliant), makes it perfectly suited for a variety of indoor or outdoor overhead lighting needs.
- Dimensions: 3-1/4" W x 3-1/4" H.
- 500mA @ 12V DC. 270mA @ 12V DC.

**POLISHED STAINLESS STEEL FINISH**

Order No.	Mfg. No. / Description	List Price	
378884	(113119) Warm White Dimming	\$99.59	Z0-3686000

**WHITE FINISH**

Order No.	Mfg. No. / Description	List Price	
378887	(113128) White Dimming, Red and Blue Non Dimming	\$99.59	Z0-3686000

**Perko Fig. 1146 Reduced Glare Design Cockpit Light**



- White polymer with black polymer base.
- Designed to direct 80% of the light downward, thus reducing cockpit glare.
- Overall: 3" OD. Depth 1".
- Installs in a 2-1/8" diameter hole.
- Uses #8 fasteners.
- 12 volt bulb included.

Order No.	Mfg. No. / Description	List Price	
5315039	(1146 DP1 WHT) White	\$41.39	G0-3772000

- Electronics
- Trolling Motors
- Instruments
- Electrical
- Lighting
- Anchor & Dock
- Safety
- Steering, Controls
- Pumps
- Fuel System
- Seating & Pedestals
- Trailering
- Tops & Covers
- Perform.
- Propellers
- Engine & Care
- Cleaning & Care
- Paint & Paint Acc.
- Fun & Flotation
- Topside Acc.
- Cockpit & Deck
- Hardware, Fasteners
- Camouflage
- Misc.
- Comm.

**Lumitec Orbit - Flush Mount Down Lights**



- With a shallow-depth profile (less than 1/2" mounting depth) and a secure composite mounting system the lights are ideal for salons and staterooms, as well as helm stations, flybridges and hard tops.
- Fully sealed and IP67 compliant.
- Dimensions: 1.99" W x 1.99" H.
- 300mA @ 12V DC. 160mA @ 12V DC.

**BRUSHED FINISH**

Order No.	Mfg. No. / Description	List Price	
<b>378893</b>	(112500) White, Red, Blue and Purple Non Dimming	<b>\$99.49</b>	Z0-9586000

**WHITE FINISH**

Order No.	Mfg. No. / Description	List Price	
<b>378899</b>	(112520) White, Red, Blue and Purple Non Dimming	<b>\$99.49</b>	Z0-9586000

**Boater Sports Portable L.E.D. Light Kits with Mounting Track**



- Great for tool boxes and truck beds, coolers and storage, cars, motorcycles, all-terrain vehicles, kayaks and boats.
- Easy installation.
- No wiring required.
- Water resistant construction.
- Flex track with finished ends.
- Includes (3) AA Batteries.

Order No.	Mfg. No. / Description	List Price	
<b>1-34088</b>	(34088) White Length 18"	<b>\$45.59</b>	H0-5372000
<b>1-34089</b>	(34089) Green Length 18"	<b>\$46.29</b>	H0-7772000

**Lumitec Exuma - L.E.D. Courtesy/Accent Light**



- Small, attractive and discreet, Exuma lights offer more light output than many 'full size' overhead lights.
- Measuring about 1" in diameter or less.
- Clean, almost flush, and easy to install.
- Fully water sealed and IP67 compliant, Exuma is surface mountable and fits almost anywhere, perfect for interior or exterior installations.
- 45mA @ 12V DC.

Order No.	Mfg. No. / Description	List Price	
<b>378764</b>	(101050) Blue Non Dimming	<b>\$20.59</b>	Z0-6041000

**Attwood L.E.D. Interior and Exterior Light**



- Stainless steel bezel with White LED color.
- Fully potted electronics and stainless steel housing allow for interior and exterior mounting - even underwater!
- Rated for 50,000+ hours of life.
- 12 volt.

Order No.	Mfg. No. / Description	List Price	
<b>235576</b>	(6342SS7) Diameter 1-1/2"	<b>\$31.39</b>	F0-7912000

**Marpac L.E.D. Contour Flex Lights**



- The LED contour flex light is completely waterproof, self-adhesive and contours to any kind of tubing or curved surface for your Bimini top, T-top or handrails.
- Great for use at the helm, in hatches, and fits neatly under steps and countertops.
- The 12 volt LED strip can be operated in a white task mode or a blue accent mode.
- Totally silicone encapsulated, the LED strip has permanent 3M VHB adhesive and insures a long life.
- Just clean the surface and stick it, it's that easy to install.

Order No.	Description	List Price	
<b>7-6612</b>	Blue/White Length 14" Width 1"	<b>\$35.39</b>	G0-1732000
<b>7-6613</b>	Red/White Length 14" Width 1"	<b>\$32.69</b>	G0-0912000

- Electronics
- Trolling Motors
- Instruments
- Electrical
- Lighting
- Anchor & Dock
- Safety
- Steering, Controls
- Pumps
- Fuel System
- Seating & Pedestals
- Trailering
- Tops & Covers
- Perform.
- Propellers
- Engine & Care
- Cleaning & Care
- Paint & Paint Acc.
- Fun & Flotation
- Topside Acc.
- Cockpit & Deck
- Hardware, Fasteners
- Camouflage
- Misc.
- Comm.

T-H Marine Blue Water L.E.D. Lighting Products

T-H Marine Blue Water L.E.D. High Output UV Blacklight Kit



- The Blue Water LED High Output UV Blacklight Kit is a powerful UV light source that provides enough light for the longest casts, and will also illuminate objects in the water like stumps or standing timber.
- What's more, the light is projected in a wide beam angle so there are no "dead spots."
- Includes the Blue Water LED lifetime limited warranty.
- Note: For boats larger than 18 feet you should consider two kits for better coverage.
- Kit includes: (2) 60 LED/40" Blue Water LED High Output UV Light Strips with 3M Industrial Waterproof Adhesive Backing., (1) Mini-rocker on/off power switch, 10' of 18/2 gauge installation wire and T-tap & male connectors.

Order No.	Mfg. No. / Description	List Price
587414	(LEDBW101UVDP)	\$174.59 E0-4903100

T-H Marine Blue Water L.E.D. Night Blaster Deck Lighting System



- Allows you to clearly see your deck for early morning or nighttime fishing while also providing a unique "Wow" factor to your boat.
- Engineered with Blue Water LED's proprietary rugged design, use this easy to install deck lighting system to light up your front deck in a big way or split it up between front and rear decks.
- Includes: (2) 30 LED/20" Blue Water LED Light Strips with 3M Industrial Waterproof Adhesive Backing for front deck, (2) 15 LED/10" Blue Water LED Light Strips with 3M Industrial Waterproof Adhesive Backing for front deck, (2) 15 LED/10" Blue Water LED Light Strips with 3M Industrial Waterproof Adhesive Backing for rear deck and (1) waterproof push-button switch.

Order No.	Mfg. No. / Description	List Price
587418	(LEDBW106GDP) Green	\$124.29 E0-2239000
587422	(LEDBW106RDP) Red	\$124.29 E0-2239000
587426	(LEDBW106WDP) White	\$124.29 E0-2239000

T-H Marine Blue Water L.E.D. Extreme Pro Deck Lights



- Featuring an IP68-rated waterproofing.
- The aluminum housing has a rugged compact design that stands up to the harshest boating conditions, and the 4' wire lead provides versatile mounting options for a boost of light wherever you need it, the application possibilities are endless.
- Great for the deck of your boat, kayak, fishing canoe, truck bed, even in your truck wheel wells.
- Powerful 450-lumen lighting at a wide, 150° dispersion angle outshines imitators' lights, and these LED boat lights sip just 4.5W of power from a 9-30V DC source for strong lighting that won't drain the battery.
- Includes: (1) Extreme Pro Blue Water LED Deck Light, (1) flat surface mounting pad, (1) curved surface mounting pad, (2) machine mounting screws, (2) self-tapping mounting screws and (2) flat washers.

Order No.	Mfg. No. / Description	List Price
587462	(LEDBW822BDP) Blue	\$53.99 E0-9404000
587466	(LEDBW822GDP) Green	\$53.99 E0-9404000
587470	(LEDBW822RDP) Red	\$53.99 E0-9404000
587474	(LEDBW822WDP) White	\$53.99 E0-9404000

BLUE WATER LED EXTREME PRO X2 MOTORGLow LIGHTING SYSTEM

- These lights can be installed directly to your boats transom or on the motor jackplate.
- Includes: (2) Extreme Pro Blue Water LED Light, (2) flat surface mounting pad, (2) curved surface mounting pad, (4) machine mounting screws, (4) self-tapping mounting screws and (4) flat washers.

Order No.	Mfg. No. / Description	List Price
587446	(LEDBW812BDP) Blue	\$99.29 E0-7447000
587450	(LEDBW812GDP) Green	\$99.29 E0-7447000
587454	(LEDBW812RDP) Red	\$99.29 E0-7447000
587458	(LEDBW812WDP) White	\$99.29 E0-7447000

BLUE WATER LED EXTREME PRO X6 DECK LIGHTING SYSTEM

- Includes: (6) Extreme Pro Blue Water LED Deck Light, (6) flat surface mounting pad, (6) curved surface mounting pad, (12) machine mounting screws, (12) self-tapping mounting screws and (12) flat washers.

Order No.	Mfg. No. / Description	List Price
587430	(LEDBW802BDP) Blue	\$277.79 E0-4380200
587434	(LEDBW802GDP) Green	\$277.79 E0-4380200
587438	(LEDBW802RDP) Red	\$277.79 E0-4380200
587442	(LEDBW802WDP) White	\$277.79 E0-4380200

- Electronics
- Trolling Motors
- Instruments
- Electrical
- Lighting
- Anchor & Dock
- Safety
- Steering, Controls
- Pumps
- Fuel System
- Seating & Pedestals
- Trailering
- Tops & Covers
- Perform.
- Propellers
- Engine & Care
- Cleaning & Care
- Paint & Paint Acc.
- Fun & Flotation
- Topside Acc.
- Cockpit & Deck
- Hardware, Fasteners
- Camouflage
- Misc.
- Comm.

**Boater Sports L.E.D. Light Display**



- Push button function to show the operation of LED Lights.
- Displays the most popular single color and multi color LED lights that do not require a controller.
- Demonstrate the intensity and the impact of adding LED Lighting from one simple display.

Order No.	Mfg. No. / Description	List Price
<b>1-39868</b>	(38868)	<b>\$300.69</b> A0-9600300

**Boater Sports RGBW L.E.D. Light Display with Controller**



- Controller operated function to display RGBW LED Lights.
- Allows for a complete demonstration of the most popular RGBW LED Lights.
- Show the full color ranges, fade and strobe features and the variable intensities available with controller operated RGBW LED lights.

Order No.	Mfg. No. / Description	List Price
<b>1-38869</b>	(38869)	<b>\$296.79</b> A0-9769200

**Boater Sports L.E.D. RGBW Flex Strip Light**



**1-33655 - Controller (Sold Separately)**



- RGBW LEDs combine red, green, blue and white LEDs to form a wide variety of colors to choose from.
- LED strip for additional lighting anywhere.
- Water resistant construction.
- Self-adhesive flexible LED strip.
- Pig tail wire connection.
- Low amp draw.

Order No.	Mfg. No. / Description	List Price
<b>1-39719</b>	(39719) Length 18"	<b>\$20.79</b> HO-7421000

**CONTROLLER**

- Controls RGBW light color and intensity.
- Hue slider for easy color selection.
- 4 preset pattern modes: Strobe, fast strobe, fade, fast fade.
- Quick buttons for red, green, blue and white.
- Illuminated power button.
- Smooth surface with a sleek design.

Order No.	Mfg. No. / Description	List Price
<b>1-33655</b>	(33655) Controller	<b>\$105.69</b> HO-1436000
<b>1-32656</b>	(32656) Insulated 5 Conductor Wire - 100'	<b>\$85.89</b> HO-3515000

**Boater Sports L.E.D. Flex Strip Lights**



- 4 watt LED rope light is perfect for creating sharp angles and definition lines in your boat or camper; super bright, outdoor or indoor use.
- Cool to touch when in use.
- LED lights last up to 20x longer than regular bulbs.
- Available in varying lengths and able to be trimmed to fit any size or shape.

Order No.	Mfg. No. / Description	List Price
<b>1-51920</b>	(51920) White Length 12"	<b>\$9.49</b> HO-9650000
<b>1-51921</b>	(51921) Blue Length 12"	<b>\$10.79</b> HO-7460000
<b>1-51922</b>	(51922) Red Length 12"	<b>\$9.79</b> HO-7850000
<b>1-51923</b>	(51923) Green Length 12"	<b>\$9.79</b> HO-7850000
<b>1-51678</b>	(51678) White Length 24"	<b>\$15.19</b> HO-1190000
<b>1-51677</b>	(51677) Blue Length 24"	<b>\$16.59</b> HO-5990000
<b>1-51924</b>	(51924) Red Length 24"	<b>\$19.39</b> HO-3611000
<b>1-51925</b>	(51925) Green Length 24"	<b>\$17.59</b> HO-5501000
<b>1-51932</b>	(51932) Blue/White Length 24"	<b>\$23.09</b> HO-5831000
<b>1-51926</b>	(51926) White Length 48"	<b>\$24.89</b> HO-3941000
<b>1-51927</b>	(51927) Blue Length 48"	<b>\$28.49</b> HO-9071000
<b>1-51928</b>	(51928) Red Length 48"	<b>\$32.09</b> HO-5291000
<b>1-51929</b>	(51929) Green Length 48"	<b>\$29.19</b> HO-1571000
<b>1-51934</b>	(51934) Blue/White Length 48"	<b>\$38.39</b> HO-3032000
<b>1-51672</b>	(51672) White Length 72"	<b>\$35.69</b> HO-1412000
<b>1-51671</b>	(51671) Blue Length 72"	<b>\$40.19</b> HO-1142000
<b>1-51930</b>	(51930) Red Length 72"	<b>\$43.19</b> HO-1952000
<b>1-51931</b>	(51931) Green Length 72"	<b>\$43.19</b> HO-1952000
<b>1-51936</b>	(51936) Blue/White Length 72"	<b>\$52.09</b> HO-5213000
<b>1-51942</b>	(51942) White Length 144"	<b>\$76.19</b> HO-1754000
<b>1-51943</b>	(51943) Blue Length 144"	<b>\$83.19</b> HO-1994000
<b>1-51939</b>	(51939) Light Track 3 pcs. x 4' w/End Caps	<b>\$20.39</b> HO-3221000
<b>1-51889</b>	(51889) Light Track 6 pcs. x 4' w/End Caps	<b>\$35.69</b> HO-1412000

**SPECIAL HANDLING MAY APPLY**

- Electronics
- Trolling Motors
- Instruments
- Electrical
- Lighting
- Anchor & Dock
- Safety
- Steering, Controls
- Pumps
- Fuel System
- Seating & Pedestals
- Trailer
- Tops & Covers
- Perform.
- Propellers
- Engine & Care
- Cleaning & Care
- Paint & Paint Acc.
- Fun & Flotation
- Topside Acc.
- Cockpit & Deck
- Hardware, Fasteners
- Camouflage
- Misc.
- Comm.

**Boater Sports L.E.D. RGBW Pontoon Light Kit**



- 48 LED modules.
- 6 lumens per module.
- (2) 24' strands of LEDs.
- Quick connect plug-in Y-harness.
- Hue slider for easy color selection.
- Water resistant.
- Includes controller.
- Stainless steel hardware and 3M adhesive tape Included.
- Low amp draw/60mA per module.

Order No.	Mfg. No. / Description	List Price
<b>1-32683</b>	(32683)	<b>\$334.49</b> HO-9600200

**Boater Sports L.E.D. High Intensity RGBW Underwater Light**



**1-33655 - Controller (Sold Separately)**

- RGBW LEDs combine red, green, blue and white LEDs to form a wide variety of colors to choose from.
- Stainless steel housing. Sealed and watertight.
- High lumens. Low amp draw.
- No burning filament. Pig tail wire connection.
- For underwater use only.
- Diameter 3.5", thick 0.8".

Order No.	Mfg. No. / Description	List Price
<b>1-51087</b>	(51087)	<b>\$93.49</b> HO-9065000

**CONTROLLER**

- Controls RGBW light color and intensity.
- Hue slider for easy color selection.
- 4 preset pattern modes: Strobe, fast strobe, fade, fast fade.
- Quick buttons for red, green, blue and white.
- Illuminated power button.
- Smooth surface with a sleek design.

Order No.	Mfg. No. / Description	List Price
<b>1-33655</b>	(33655) Controller	<b>\$105.69</b> HO-1436000
<b>1-32656</b>	(32656) Insulated 5 Conductor Wire - 100'	<b>\$85.89</b> HO-3515000

**Boater Sports Pontoon Light Kits**



- 3M adhesive backing.
- High impact construction.
- 12" pigtail wire.
- Fully incased water resistant construction.
- Kit includes: (2) 28 module 28' strands + 12 foot pigtail 56 SS mini screws and 4 butt connectors.



Order No.	Mfg. No. / Description	List Price
<b>1-33630</b>	(33630) White	<b>\$222.59</b> HO-5533100
<b>1-33631</b>	(33631) Blue	<b>\$221.79</b> HO-7033100

**Boater Sports L.E.D. RGBW Underwater Light**



**1-33655 - Controller (Sold Separately)**

- Anodized aluminum housing.
- Glass lens.
- 58" tinned 5 wire lead.
- High lumens: R: 65, G: 120, B: 25, W: 180.
- Low amp draw: R: 350mA, G: 310mA, B: 340mA, W: 500mA.
- Works with separate RGBW Controller.
- Diameter 3.85", thick 0.85".

Order No.	Mfg. No. / Description	List Price
<b>1-39468</b>	(39468)	<b>\$204.19</b> HO-1522100

**CONTROLLER**

- Controls RGBW light color and intensity.
- Hue slider for easy color selection.
- 4 preset pattern modes: Strobe, fast strobe, fade, fast fade.
- Quick buttons for red, green, blue and white.
- Illuminated power button.
- Smooth surface with a sleek design.

Order No.	Mfg. No. / Description	List Price
<b>1-33655</b>	(33655) Controller	<b>\$105.69</b> HO-1436000
<b>1-32656</b>	(32656) Insulated 5 Conductor Wire - 100'	<b>\$85.89</b> HO-3515000

- Electronics
- Trolling Motors
- Instruments
- Electrical
- Lighting
- Anchor & Dock
- Safety
- Steering, Controls
- Pumps
- Fuel System
- Seating & Pedestals
- Trailering
- Tops & Covers
- Perform.
- Propellers
- Engine & Care
- Cleaning & Care
- Paint & Paint Acc.
- Fun & Flotation
- Topside Acc.
- Cockpit & Deck
- Hardware, Fasteners
- Camouflage
- Misc.
- Comm.

- Electronics
- Trolling Motors
- Instruments
- Electrical
- Lighting
- Anchor & Dock
- Safety
- Steering, Controls
- Pumps
- Fuel System
- Seating & Pedestals
- Trailer
- Tops & Covers
- Perform.
- Propellers
- Engine & Care
- Cleaning & Care
- Paint & Paint Acc.
- Fun & Flotation
- Topside Acc.
- Cockpit & Deck
- Hardware, Fasteners
- Camouflage
- Misc.
- Comm.

**Boater Sports L.E.D. High Intensity RGBW Underwater Light**



- 4 colors: Red, Green, Blue and White.
- Anodized aluminum housing with glass lens.
- No controller required - works with standard two position switch.
- Diameter 3.85", thick 0.85".

Order No.	Mfg. No. / Description	List Price
<b>1-39472</b>	(39472)	<b>\$205.79</b> HO-7432100

**Boater Sports L.E.D. High Intensity Underwater Lights**



- Stainless steel housing.
- High lumens. Low amp draw.
- No burning filament. Pigtail wire connection.
- For underwater use only.
- Includes (3) stainless steel screws.
- Diameter 3-1/2".
- 8 watt, 6 LEDs.
- 12 volt.

Order No.	Mfg. No. / Description	List Price
<b>1-51094</b>	(7-6630) White	<b>\$82.09</b> HO-5294000
<b>1-51095</b>	(7-6632) Blue	<b>\$82.09</b> HO-5294000
<b>1-51097</b>	(7-6634) Green	<b>\$82.09</b> HO-5294000

**Lumitec SeaBlaze X - L.E.D. Underwater Light**



- Bronze finish.
- Completely surface mount.
- The circuitry is completely self-contained and tested to rigorous military standards for EMI, transient voltages, temperature extremes, and mechanical shock and vibration.
- And with a lower profile and smaller footprint than most other lights, mounting options are no longer limited to wide flat transom areas.
- Dimensions: 3.94" W x 3.94 H x .73" D.
- Voltage: 10 to 30V DC.
- 3.6A @ 12V DC, 1.7A @ 24V DC.

Order No.	Mfg. No. / Description	List Price
<b>378866</b>	(101143) Green, Green Fade, Green Strobe	<b>\$424.29</b> E0-2281300

**Lumitec SeaBlaze Quattro L.E.D. Underwater Lights**

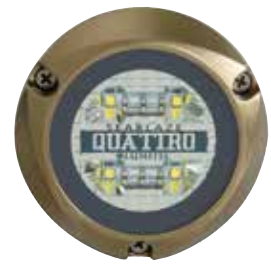

- Boasts more than 2,000 lumens.
- Available in dual-color and full RGBW Spectrum output.
- Marine grade bronze housing.
- New cross fade mode.
- Diameter 3.94", depth 0.85".
- Mounting hole size: Diameter 0.5".

Order No.	Mfg. No. / Description	List Price
<b>101180</b>	(101511) Dual-Color - White/Blue	<b>\$289.00</b> Z0-1670200
<b>101175</b>	(101510) Spectrum Full-Color RGBW	<b>\$359.00</b> Z0-3245200

**Lumitec SeaBlazeX2 L.E.D. Underwater Lights**



101145

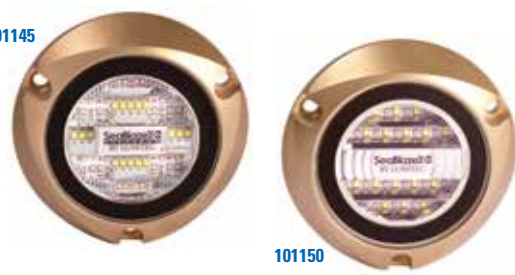

101150

- Deliver more than 6,000 integrating-sphere-measured lumens.
- Highest "lumens per dollar" value on the market.
- Available in dual-color and full RGBW Spectrum output.
- Naval grade bronze housing.
- Surface mount.
- Diameter 3.85", depth 0.71".
- Mounting hole size: Diameter 0.5".

DUAL-COLOR - WHITE/BLUE		
Order No.	Mfg. No. / Description	List Price
<b>101150</b>	(101516)	<b>\$399.00</b> Z0-0158200
SPECTRUM FULL-COLOR RGBW		
Order No.	Mfg. No. / Description	List Price
<b>101145</b>	(101515)	<b>\$599.00</b> Z0-2272400

**Lumitec SeaBlaze Mini - L.E.D. Underwater Light**



- Brushed finish.
- SeaBlaze Mini leverages many of the technologies utilized in the world's most popular underwater light, the SeaBlaze3, to ensure years of trouble free service.
- With an actual MEASURED output of more than 700 lumens, there is simply no better value in underwater lighting.
- Dimensions: 2.98" W x 2.98 H x 1.5" D.
- 990mA @ 12V DC, 450mA @ 24V DC.
- Sold as a pair.

Order No.	Mfg. No. / Description	List Price
<b>378860</b>	(101246) Blue Non Dimming	<b>\$288.49</b> Z0-4279100



**Marpac L.E.D. High Intensity Underwater Lights**

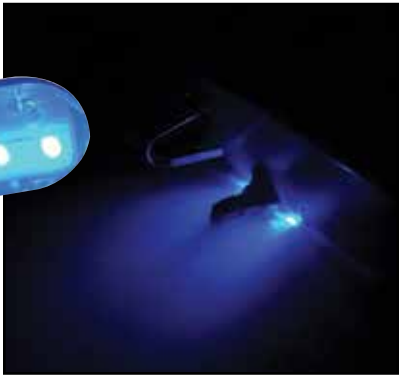
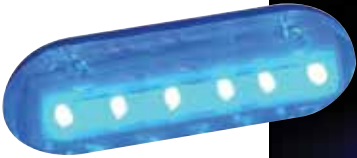

- 6 Super Bright LED's.
- Low amp draw.
- High intensity.
- No burning filament
- Pig tail wire connection.
- Includes surface mount. Stainless steel hardware included.
- Can be used above or below the waterline.

Order No.	Description	List Price
7-6620	White 1.5" x 3.5" Oval	\$32.99 G0-0122000
7-6624	Green 1.5" x 3.5" Oval	\$32.99 G0-0122000

**Boater Sports L.E.D. High Intensity Underwater Light - Oval**



- Precision fit stainless steel bezel.
- Clear lens for maximum light output.
- Rustproof, impact-resistant housing.
- 6 super bright LEDs. 480 lumens.
- Includes: Stainless steel mounting hardware.
- Underwater use only.

Order No.	Mfg. No. / Description	List Price
1-51751	(51751) Blue	\$68.19 HO-1904000

**T-H Marine L.E.D. Flush Head Livewell Light**



- Waterproof, super bright LED designed for livewells, lockers or compartments.
- 1 super-bright LED with diffuser lens.
- Impact resistant lens with wide viewing angle.
- Can be used above or below the waterlevel with through wall mounting.
- Diameter 1-1/4".
- Requires 1" hole.
- Pigtail connection, 12 volt.

Order No.	Mfg. No. / Description	List Price
642578	(LED-51875-DP) Blue	\$14.99 HO-9980000

**Boater Sports L.E.D. High Intensity Underwater Lights**



- Totally waterproof and designed to be used above or below waterline.
- The convex glass used allows for more of a flood effect offers a wider aperture and greater light output than comparable LED models.
- Includes surface option mounting pad.
- Dimensions: 3.5" L x 1.5" W.

Order No.	Mfg. No. / Description	List Price
1-51088	(51088) White	\$33.09 HO-5891000
1-51089	(51089) Blue	\$36.79 HO-7022000
1-51090	(51090) Green	\$33.69 HO-1202000

**Marpac L.E.D. Baitwell Lights**



- Single LED diode accent lights provide as much light output as a conventional 12 volt incandescent bulb.
- Draws at least 10 times less power than incandescents.
- Completely sealed for use in livewells.
- Requires 7/8" diameter hole for mounting.

Order No.	Description	List Price
7-0077	White	\$6.29 G0-1240000
7-0078	Blue	\$6.29 G0-1240000

**Boater Sports L.E.D. Stick-On Livewell Lights**



- 1" round, 3 LED's per light.
- Sealed epoxy back, wires connected to back.
- Waterproof.

Order No.	Mfg. No. / Description	List Price
1-39421	(39421) White	\$8.19 HO-1940000
1-39422	(39422) Blue	\$8.19 HO-1940000

**Boater Sports L.E.D. Round Front Position Lights**



Order No.	Mfg. No. / Description	List Price
1-39483	(39483) Blue	\$4.89 HO-3920000
1-39484	(39484) White	\$4.89 HO-3920000

Electronics

Trolling Motors

Instruments

Electrical

Lighting

Anchor & Dock

Safety

Steering, Controls

Pumps

Fuel System

Seating & Pedestals

Trailer

Tops & Covers

Perform.

Propellers

Engine & Care

Cleaning & Care

Paint & Paint Acc.

Fun & Flotation

Topside Acc.

Cockpit & Deck

Hardware, Fasteners

Camouflage

Misc.

Comm.

- Electronics
- Trolling Motors
- Instruments
- Electrical

- Lighting
- Anchor & Dock
- Safety
- Steering, Controls
- Pumps
- Fuel System
- Seating & Pedestals
- Trailering
- Tops & Covers
- Perform.
- Propellers
- Engine & Care
- Cleaning & Care
- Paint & Paint Acc.
- Fun & Flotation
- Topside Acc.
- Cockpit & Deck
- Hardware, Fasteners
- Camouflage
- Misc.
- Comm.

**Industrial LED Solutions L.E.D. Light - Polar Bear Series**



- The LED is clung to the enclosure, which can make the heat dissipation very fast. Lowering the junction temp.
- External constant current driver, ensures better heat dissipation.
- Copper free aluminum alloy enclosure. Has high anti-impact performance can endure a 20J impact.
- OSRAM LED source, high efficacy and lumen output.
- 100-240 volts AC.

Order No.	Mfg. No. / Description	Lumens	List Price
601500	(PB80G) 80 watt	9570	<b>\$751.98</b> CO-8193600
601505	(PB120G) 120 watt	13662	<b>\$1,023.98</b> CO-3737500
601510	(PB240G) 240 watt	27280	<b>\$1,802.98</b> CO-3523510

**LIGHT WITH STANCHION MOUNT PACKAGES**

Order No.	Mfg. No. / Description	Lumens	List Price
601501	(80W POLAR) 80 watt	9570	<b>\$832.89</b> CO-6970700
601506	(120W POLAR) 120 watt	13662	<b>\$1,104.99</b> CO-4293900
601511	(140W POLAR) 240 watt	27280	<b>\$1,884.39</b> CO-3710610

**STANCHION MOUNT**

Order No.	Mfg. No. / Description	List Price
601515	(PB-BR-G) For 80/120 watt Fixtures	<b>\$87.98</b> CO-8747000
601520	(PB-BR-G) For 240 watt Fixtures	<b>\$87.98</b> CO-8747000

**Industrial LED Solutions L.E.D. Light - Swordfish Series**



Order No.	Mfg. No. / Description	Lumens	List Price
601476	(SF48600-G) Length 24"	48 watt 5280	<b>\$674.98</b> CO-3737500
601460	(SF561200) Length 48"	56 watt 6160	<b>\$893.98</b> CO-8895700

**LIGHT WITH STANCHION MOUNT PACKAGES**

Order No.	Mfg. No. / Description	Lumens	List Price
601477	(24" 48W) Length 24"	48 watt 5280	<b>\$744.49</b> CO-2823600
601461	(48" 56W) Length 48"	56 watt 6160	<b>\$953.79</b> CO-2701800

**WITH BATTERY BACKUP**

Order No.	Mfg. No. / Description	Lumens	List Price
601480	(SF18/186000N) Length 24"	18/18 watt 1980	<b>\$779.98</b> CO-8926600
601472	(SF561200-ONE) Length 48"	58/18 watt 6160	<b>\$1,104.98</b> CO-3293900

**LIGHT WITH BATTERY BACKUP AND STANCHION MOUNT PACKAGES**

Order No.	Mfg. No. / Description	Lumens	List Price
601481	(24" SWORD) Length 24"	18/18 watt 1980	<b>\$849.19</b> CO-1812700
601473	(48" SWORD) Length 48"	58/18 watt 6160	<b>\$1,174.79</b> CO-7589900

**STANCHION MOUNT**

Order No.	Mfg. No. / Description	List Price
601484	(SF-BR)	<b>\$75.98</b> CO-8546000

- The LED is clung to the enclosure, which can make the heat dissipation very fast. Lowering the junction temp.
- Aluminum alloy enclosures gives high performance of anti-impact. Can endure a 10J impact.
- Copper-free aluminum enclosure, anti-corrosion. Suitable for many different applications and climates.
- OSRAM LED source, high efficacy and lumen output.
- 100-277 volts AC.

**Industrial LED Solutions L.E.D. Light - Golden Frog Series**

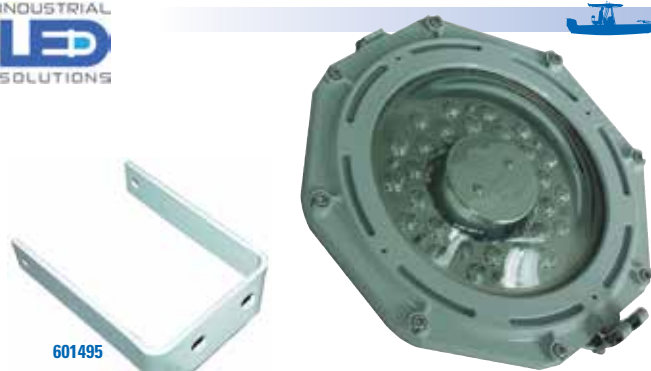

- Reduces the number of luminaries needed by providing excellent efficacy.
- Putting more light where you need it.
- Anti-Glare, Shock and Vibration resistant tempered Glass. Reduces risk of premature failure.
- Driver assemblies are designed to provide reliable operation even in the harshest environments.
- High strength aluminum alloy enclosure can endure 20J impact and is made for wet and corrosive environments.
- 100-240 volts AC.

Order No.	Mfg. No. / Description	Lumens	List Price
601490	(GF60-G) 60 watt	6160	<b>\$500.98</b> CO-3852400

**STANCHION MOUNT**

Order No.	Mfg. No. / Description	List Price
601495	(GF-BR-G)	<b>\$37.98</b> CO-8223000

**SPECIAL HANDLING MAY APPLY**



McDermott L.E.D. Floodlights - 120VAC



TBFLD10WLED

TBFLD100WLED

TBFLD50WLED

- Power efficient LED deck lights for the marine industry.
- Certified as meeting UL 1598A.
- Double power coated diecast aluminum housing rated IP68.
- Stainless steel hardware and mounting bracket.
- LED's rated for 50,000 hours.
- Serviceable in the U.S. with most components easily replaced.
- 120 VAC lights with grounded plug.
- 10, 20, 30, 50, 80, 100W available.

Order No.	Mfg. No. / Description	List Price
S/O	(TBFLD10WLED) 10 watts	
S/O	(TBFLD20WLED) 20 watts	
S/O	(TBFLD30WLED) 30 watts	
454912	(TBFLD50WLED) 50 watts	\$224.99 CO-4219100
454919	(TBFLD80WLED) 80 watts	\$337.49 CO-7868200
454924	(TBFLD100WLED) 100 watts	\$459.99 CO-9909300

McDermott High Power L.E.D. Floodlights



TBFLD120WLED

TBFLD200WLED

TBFLD140WLED

- High powered LED deck lights.
- 120, 140 and 200W.
- LED's rated for 50,000 hours.
- 8,000 - 12,000 lumens.
- Stainless steel mounting bracket.

Order No.	Mfg. No. / Description	List Price
S/O	(TBFLD120WLED) 120W LED Floodlight	
S/O	(TBFLD140WLED) 140W LED Floodlight	
454936	(TBFLD200WLED) 200W LED Floodlight	\$1,041.29 CO-0158800

McDermott L.E.D. Floodlight - 12VDC



- High powered deck lights for the marine industry.
- Certified as meeting UL 1598A.
- Double power coated diecast aluminum housing rated IP68.
- Stainless steel hardware and mounting bracket.
- LED's rated for 50,000 hours.
- Serviceable in the U.S. with most components easily replaced.
- 12 VDC lights.
- 10, 20, 30, 50W available.

Order No.	Mfg. No. / Description	List Price
454915	(TBFLD50W12LD) 50 watts	\$224.99 CO-4219100

McDermott L.E.D. Flank Light



- High powered LED spotlight.
- High impact UV stabilized polycarbonate.
- 300,000 candlepower.
- Projects a 10' circle 200' away.
- 12VDC or 120VAC.
- Magnetic base or clevis mount.

Order No.	Mfg. No. / Description
S/O	(FLANKMAG) Flank Light Magnetic Base
S/O	(FLANKCLEV) Flank Light Clevis Mount

McDermott High Power L.E.D. Spot Light



200 WATT SPOTLIGHT - BLACK

- Dimensions: 35-1/2" W x 11-1/4" H x 4" D.
- 60° spot.

Order No.	Mfg. No. / Description	List Price
454939	(TBSPOT-LED-1)	\$616.99 CO-4442500

- Electronics
- Trolling Motors
- Instruments
- Electrical
- Lighting
- Anchor & Dock
- Safety
- Steering, Controls
- Pumps
- Fuel System
- Seating & Pedestals
- Trailer
- Tops & Covers
- Perform.
- Propellers
- Engine & Care
- Cleaning & Care
- Paint & Paint Acc.
- Fun & Flotation
- Topside Acc.
- Cockpit & Deck
- Hardware, Fasteners
- Camouflage
- Misc.
- Comm.

Quartz Floodlight



- Tempered glass lens assembly - Thermal shock-and impact-resistant glass lens mounted in a die cast aluminum door frame.
- Cast aluminum housing - The cast aluminum body is designed with a specialized heat dissipating fin system for cooler operation.
- Versatile mounting - The standard unit has a 1/2" swivel knuckle with cast construction for strength and universal aiming.
- Reflector - Linear parabolic reflector system provides maximum light output.
- Dimensions: 10-1/8" x 9-3/4" x 6-1/4".
- 120 volt, 500 watt.

Order No.	Mfg. No. / Description	List Price
415934	(QL500K) 300/500 watt, Hubell	\$79.99 C0-9976000
219813	(0715Y) Spare Bulb, 130 volt, 500 watt	\$7.69 H0-1640000

Aqua Signal Commercial Halogen Floodlight



- Deep drawn seamless stainless steel housing.
- Powder coated white enamel.
- Clear safety glass.
- Cable entry: Brass cable gland.
- Dimensions: 14.8" L x 7.6" W x 12.8 H".
- Adjustable bracket with 4 mounting holes.
- Approvals: UL1598 and 1598A, USCG Accepted.
- 120 volt, 500 watt.
- Note: Bulb not included.

Order No.	Mfg. No. / Description	List Price
210500	(1069040) Floodlight	\$561.79 F0-5239300
210501	(992018) Spare Lampholder (2 PC)	\$101.99 F0-9317000

Marpac Halogen Floodlight



- Stainless steel bracket with hardware and nylon housing.
- Dimensions: 4-1/2" x 7".
- Mounts with 1/4" screw.
- H3, 12 volt, 55 watt halogen bulb (7-9001).

Order No.	Description	List Price
7-0043	Halogen Floodlight	\$26.79 G0-5971000
7-9001	Spare Bulb	\$3.79 G0-4520000

Jabsco Tungsten Halogen Floodlight



- White housing.
- Ideal for lighting deck or work surface from cabin top, spoiler or Tuna Tower.
- Unique trapezoidal light beam allows light to spread with even intensity when lamp is mounted from above at one end of a work area.
- 12 volt, 50 watt.

Order No.	Mfg. No. / Description	List Price
413512	(45900-1000) Dimensions: 3" x 5"	\$85.49 G0-8275000

Anderson Marine Spot Light



- Rubber molded housing cushions a flush-mount, par 36 sealed beam from shock and vibration.
- Universal 5/16" mounting stud and adjustable zinc-plated bracket allow mounting in any position.
- 10" lead wire exits through back of housing.
- Trapezoidal sealed beam is recessed in the rubber housing.
- Hood reduces glare and provides added protection.
- Dimensions: 4-3/4" H x 3-1/2" D.

Order No.	Mfg. No. / Description	List Price
226322	(3184)	\$26.99 F0-9881000

Electronics

Trolling Motors

Instruments

Electrical

Lighting

Anchor & Dock

Safety

Steering, Controls

Pumps

Fuel System

Seating & Pedestals

Trailering

Tops & Covers

Perform.

Propellers

Engine & Care

Cleaning & Care

Paint & Paint Acc.

Fun & Flotation

Topside Acc.

Cockpit & Deck

Hardware, Fasteners

Camouflage

Misc.

Comm.

**Lumitec Maxillume h60 - Trunnion Mount L.E.D. Floodlight**



- Packing more than 6,000 TRUE lumens, the Maxillume h60 boasts twice the output of previous models, new mounting options and our tried and tested internal dimmer control.
- Correlated color temperature: 5,000.
- Lumens: 6,000. Voltage: 10 to 30V DC.
- Dimensions: 7.13" W x 3.03" H x 2.84" D.
- IP67 Compliant. Certified Ignition Protected.
- White dimming.
- Sold each.

Order No.	Mfg. No. / Description	List Price	
<b>378874</b>	(101334) White Finish	<b>\$501.79</b>	Z0-3773300

**Lumitec Caprera - L.E.D. Cockpit Floodlight**



- Perfect replacement for 55 watt halogens.
- Powder coated die cast aluminum housing.
- Correlated color temperature: 6,500.
- Lumens: 530.
- Voltage: 10 to 30V DC.
- Dimensions: 4.49" W x 1.65" H x 2.83" D.
- IP67 Compliant. Certified Ignition Protected.
- Sold each.

Order No.	Mfg. No. / Description	List Price	
<b>378830</b>	(101040) White Finish	<b>\$191.99</b>	Z0-2291100

**Lumitec Caprera2 - L.E.D. Floodlights**



- Two-color technology.
- Correlated color temperature: 5,000.
- Lumens: 1,000. Voltage: 10 to 30V DC.
- Dimensions: 4.49" W x 1.65" H x 2.83" D.
- IP67 Compliant. Certified Ignition Protected.
- Our exclusive DeckSweep technology puts the light where you need it most, providing for up to twice the useable light of competitors.
- White finish.
- Sold each.

Order No.	Mfg. No. / Description	List Price	
<b>378842</b>	(101102) White Dimming, Blue Dimming	<b>\$171.69</b>	Z0-5381100
<b>378845</b>	(101103) White Dimming, Red Dimming	<b>\$171.69</b>	Z0-5381100

**Lumitec Capri2 - Flush Mount L.E.D. Floodlights**



- Two-color technology.
- Correlated color temperature: 5,000.
- Lumens: 1,000. Voltage: 10 to 30V DC.
- Dimensions: 4.94" W x 1.75" H x 1.57" D.
- IP67 Compliant. Certified Ignition Protected.
- Our exclusive DeckSweep technology puts the light where you need it most, providing for up to twice the useable light of competitors.
- White finish.
- Sold each.

Order No.	Mfg. No. / Description	List Price	
<b>378836</b>	(101099) White Dimming, Blue Dimming	<b>\$171.69</b>	Z0-5381100
<b>378839</b>	(101100) White Dimming, Red Dimming	<b>\$171.69</b>	Z0-5381100

**Lumitec CapreraLT - L.E.D. Floodlight**



- Compatible with most PWM LED dimmers.
- White non-dimming.
- Correlated color temperature: 5,000.
- Lumens: 1,000.
- Voltage: 10 to 30V DC.
- Dimensions: 4.49" W x 1.65" H x 2.83" D.
- IP67 Compliant. Certified Ignition Protected.
- Rigorously tested for shock and vibration, water ingress, impact, weatherability, electromagnetic radiation and susceptibility and overall durability.
- Sold each.

Order No.	Mfg. No. / Description	List Price	
<b>378831</b>	(101292) White Finish	<b>\$109.79</b>	Z0-8627000

**Taco Marine (4) L.E.D. Deck Light**



- UV-resistant polycarbonate housing.
- Durable and self-extinguishing clear plastic lens.
- 10.0 watt equivalent to a 55 watt halogen flood light.
- Powerful 700 lumen output with 100° spread beam angle.
- 12-24 volt applications.
- 8' hidden power cable.
- Available mounting options: Stainless steel swivel bracket or 3M adhesive tape.
- Compact design bolts directly to any flat surface 5" long and 1-3/8" width.
- Anodized aluminum heatsink.
- LED chips are silicone potted for IP67 Waterproof (non-submersible).
- USCG, ISO and SAE certified for ignition protection.
- Sold each.

Order No.	Mfg. No. / Description	List Price	
<b>444253</b>	(F38-8800W-1)	<b>\$77.19</b>	F0-3045000

- Electronics
- Trolling Motors
- Instruments
- Electrical
- Lighting
- Anchor & Dock
- Safety
- Steering, Controls
- Pumps
- Fuel System
- Seating & Pedestals
- Trailering
- Tops & Covers
- Perform.
- Propellers
- Engine & Care
- Cleaning & Care
- Paint & Paint Acc.
- Fun & Flotation
- Topside Acc.
- Cockpit & Deck
- Hardware, Fasteners
- Camouflage
- Misc.
- Comm.

**Marpac L.E.D. Advantage Floodlights**



- 5 high power LED's produce 1050 Lumens of super bright coverage.
- Low power draw - almost 80% less than a 55 watt Halogen.
- Expected life of more than 22,000 hours.
- Completely sealed and water resistant to IP 67 specifications.
- Rugged die cast, powder coated aluminum housing with stainless steel mounting hardware.
- Measures approximately 1-7/8" H x 5-3/4" - about half the size of halogens.
- 12 volt.
- Sold each.

Order No.	Description	List Price
7-0037	White	\$51.79
7-0038	Black	\$56.89

**Marpac L.E.D. Advantage Deck Light**



- Compact, bright LED consumes only 17 watts.
- Tough, waterproof aluminum housing.
- Built-in heat sink.
- Mounts with 5/16" screw.
- Suitable for 9-36 volts.

Order No.	Description	List Price
7-0041	LED Advantage Deck Light	\$105.39

**Lumitec Cayman - Floodlight**



- Dual-color output, monolithic solid metal construction, dimming, and wide beam optical technology.
- Correlated color temperature: 5,000.
- Lumens: 4,000. Voltage: 10 to 30V DC.
- Dimensions: 3.70" W x 4.45" H x 3.95" D.
- White finish.

Order No.	Mfg. No. / Description	List Price
378851	(101251) White Dimming, Blue Dimming	\$347.59

**Mossy Oak® Camouflage L.E.D. Spreader Light**



- LED technology provides minimum draw on batteries to prevent you being stranded.
- Light up the night with 1150 lumens per light.
- (6) 3 watt LEDs. 1150 lumens (per light).
- Dimensions: 6.3"
- Heavy duty aluminum housing with fully sealed construction.
- Includes stainless steel mounting bracket and hardware.
- 12 volt.
- Sold each.

Order No.	Mfg. No. / Description	List Price
1-34090	(34090) Shadow Grass Blade Pattern	\$101.69

**Boater Sports L.E.D. Square Spreader Lights**



- Heavy duty aluminum housing.
- Fully sealed waterproof construction.
- Great for boats, trucks, ATVs and all other vehicles.
- Dimensions: 3.22"
- 1350 Lumens. (6) 3 watt LEDs.
- Black.

Order No.	Mfg. No. / Description	List Price
1-39447	(39447) Spot Beam	\$79.99
1-39449	(39449) Flood Beam	\$79.99

**Attwood Multi-Function L.E.D. Sport Light**



- This durable, water-resistant, multi-purpose light can be used as a bright 300 Lumen flood light or 50 Lumen red beam for improved night vision.
- It also has a UV mode for charging fishing lures and line.
- Features four mounting options and 360° rotation.
- Includes an adapter for use with the Attwood Rod Holder Mount.
- Ideal for fishing, boating, hunting, camping and more.
- Requires (6) AA batteries (Not included).

Order No.	Mfg. No. / Description	List Price
235310	(14185XFS-7) Gray	\$45.19

- Electronics
- Trolling Motors
- Instruments
- Electrical
- Lighting
- Anchor & Dock
- Safety
- Steering, Controls
- Pumps
- Fuel System
- Seating & Pedestals
- Trailering
- Tops & Covers
- Perform.
- Propellers
- Engine & Care
- Cleaning & Care
- Paint & Paint Acc.
- Fun & Flotation
- Topside Acc.
- Cockpit & Deck
- Hardware, Fasteners
- Camouflage
- Misc.
- Comm.



## Rigid D-Series L.E.D. Spreader Lights

**RIGID****HYBRID  
DIFFUSED****SPECTER  
DIFFUSED****HYBRID SPOT****HYBRID  
FLOOD****SPECTER  
DRIVING****SPECTER  
WIDE**

- 50,000+ Hour LED lifespan.
- Instant on/off - no warm up.
- RoHS Compliant.
- Over/under voltage protection.
- Cast aluminum housing.
- Impact resistant polycarbonate lens.
- Integrated thermal management system.
- GORE pressure equalizing vent.
- 9-36V DC.
- Surface mount.
- Dimensions: 3-3/16" W x 3" H x 3-3/16" D.



Order No.	Mfg. No.	Pattern	Color	Sold	Watts	AMP Draw	LEDs	Raw Lumens	Lux at 10 Meters	Distance with .25 Lux	Peak Beam Intensity	List Price	
340150	(601513)	Hybrid Diffused	White	Each	15.8	1.1	4	1,568	11	66	1,100 cd	<b>\$131.29</b>	E0-7489000
340154	(602513)	Hybrid Diffused	White	Pair	15.8	1.1	4	1,568	11	66	1,100 cd	<b>\$230.99</b>	E0-4237100
2003708	(202513)	Hybrid Diffused	Black	Pair	15.8	1.1	4	1,568	11	66	1,100 cd	<b>\$209.99</b>	E0-9475100
2003716	(701513)	Specter Diffused	White	Each	34.5	2.50	6	3,096	20	89	2,000 cd	<b>\$230.29</b>	E0-2727100
340166	(702513)	Specter Diffused	White	Pair	34.5	2.50	6	3,096	20	89	2,000 cd	<b>\$437.49</b>	E0-2182300
2003715	(602113)	Hybrid Flood	White	Pair	15.8	1.1	4	1,568	55	148	5,500 cd	<b>\$240.69</b>	E0-2508100
2003706	(202113)	Hybrid Flood	Black	Pair	15.8	1.1	4	1,568	55	148	5,500 cd	<b>\$209.99</b>	E0-9475100
2003717	(702313)	Specter Driving	White	Pair	34.5	2.50	6	3,096	203	285	20,300 cd	<b>\$437.49</b>	E0-2182300
2003714	(601213)	Hybrid Spot	White	Each	15.8	1.1	4	1,568	646	508	64,600 cd	<b>\$131.29</b>	E0-7489000
2003707	(202213)	Hybrid Spot	Black	Pair	15.8	1.1	4	1,568	646	508	64,600 cd	<b>\$209.99</b>	E0-9475100

## Rigid SR-M Series L.E.D. Spreader Lights

**RIGID****HYBRID  
DIFFUSED****HYBRID SPOT****SPECTER  
DIFFUSED****SPECTER  
DRIVING**

- 50,000+ Hour LED lifespan.
- Instant on/off - no warm up.
- RoHS Compliant.
- Over/under voltage protection.
- Cast aluminum housing.
- Impact resistant polycarbonate lens.
- Integrated thermal management system.
- GORE Pressure equalizing vent.
- 9-36V DC.
- Surface mount.
- Dimensions: 3" W x 2-1/4" H x 2-1/8" D.



Order No.	Mfg. No.	Pattern	Color	Sold	Watts	AMP Draw	LEDs	Raw Lumens	Lux at 10 Meters	Distance with .25 Lux	Peak Beam Intensity	List Price	
2003723	(902513)	Hybrid Diffused	Black	Each	9.9	0.72	2	880	11	66	1,100 cd	<b>\$124.99</b>	E0-4739000
340170	(952513)	Specter Diffused	White	Each	11	0.8	3	1,125	11.3	67	1,130 cd	<b>\$181.29</b>	E0-7953100
2003727	(912513)	Specter Diffused	Black	Each	11	0.8	3	1,125	11.3	67	1,130 cd	<b>\$177.09</b>	E0-2823100
2003729	(952313)	Specter Driving	White	Each	11	0.8	3	1,125	77.4	176	7,740 cd	<b>\$181.29</b>	E0-7953100
2003726	(912313)	Specter Driving	Black	Each	11	0.8	3	1,125	77.4	176	7,740 cd	<b>\$177.09</b>	E0-2823100
2003728	(942213)	Hybrid Spot	White	Each	9.9	0.72	2	880	271	329	27,100 cd	<b>\$129.99</b>	E0-9479000
2003732	(902213)	Hybrid Spot	Black	Each	9.9	0.72	2	880	271	329	27,100 cd	<b>\$124.99</b>	E0-4739000

Electronics

Trolling Motors

Instruments

Electrical

Lighting

Anchor &amp; Dock

Safety

Steering, Controls

Pumps

Fuel System

Seating &amp; Pedestals

Trailering

Tops &amp; Covers

Perform.

Propellers

Engine &amp; Care

Cleaning &amp; Care

Paint &amp; Paint Acc.

Fun &amp; Flotation

Topside Acc.

Cockpit &amp; Deck

Hardware, Fasteners

Camouflage

Misc.

Comm.

Rigid SR-Series Single Row L.E.D. Light Bars



SPOT



2003724

SPOT/FLOOD



2003725

- Patented hybrid optics.
- 50,000+ Hour LED lifespan.
- Instant on/off - no warm up.
- RoHS Compliant.
- Over/under voltage protection.
- Extruded aluminum housing.
- Impact resistant polycarbonate lens.
- Integrated thermal management system.
- GORE Pressure equalizing vent.
- 9-36V DC.
- Surface mount.
- Dimensions: 1-3/4" H x 3" D.

Order No.	Mfg. No.	Pattern	Size	Color	Sold	Watts	AMP Draw	LEDs Lumens	Raw 10 Meters	Lux at with .25 Lux	Distance Intensity	Peak Beam	List Price
2003724	(906213)	10° Spot	6"	Black	Each	23.5	1.7	6	2,250	730	540	73,000 cd	<b>\$240.69</b> E0-2508100
2003725	(910313)	Spot/Flood	10"	Black	Each	35.9	2.6	10	3,750	850	583	85,000 cd	<b>\$314.99</b> E0-4263200

Rigid Marine E-Series L.E.D. Light Bars



HYBRID FLOOD

HYBRID SPOT/FLOOD



2003700

HYBRID SPOT

HYBRID DIFFUSED



2003703

- 50,000+ Hour LED lifespan.
- Instant on/off - no warm up.
- RoHS Compliant.
- Over/under voltage protection.
- Extruded aluminum housing.
- Impact resistant polycarbonate lens.
- Integrated thermal management system.
- GORE Pressure equalizing vent.
- 9-36V DC.
- Surface mount.
- Dimensions: 3-1/4" H x 3-3/4" D.

Order No.	Mfg. No.	Pattern	Size	Color	Sold	Watts	AMP Draw	LEDs Lumens	Raw 10 Meters	Lux at with .25 Lux	Distance Intensity	Peak Beam	List Price
340178	(804513)	Hybrid Diffused	4"	White	Each	30	2.17	8	3,000	22	94	2,200 cd	<b>\$253.19</b> E0-9898100
340162	(806513)	Hybrid Diffused	6"	White	Each	45	3.26	12	4,500	33	115	3,300 cd	<b>\$344.79</b> E0-9585200
340174	(810513)	Hybrid Diffused	10"	White	Each	65	4.71	20	5,740	50	141	5,000 cd	<b>\$459.39</b> E0-4544300
2003700	(104113)	Hybrid Flood	4"	Black	Each	30	2.17	8	3,000	110	210	11,000 cd	<b>\$257.29</b> E0-7929100
2003718	(804113)	Hybrid Flood	4"	White	Each	30	2.17	8	3,000	110	210	11,000 cd	<b>\$253.19</b> E0-9898100
2003719	(806113)	Hybrid Flood	6"	White	Each	45	3.26	12	4,500	170	261	17,000 cd	<b>\$344.79</b> E0-9585200
2003721	(810113)	Hybrid Flood	10"	White	Each	65	4.71	20	5,740	260	322	26,000 cd	<b>\$459.39</b> E0-4544300
2003701	(106213)	Hybrid Spot	6"	Black	Each	45	3.26	12	4,500	1,750	837	175,000 cd	<b>\$328.19</b> E0-4164200
2003720	(806213)	Hybrid Spot	6"	White	Each	45	3.26	12	4,500	1,750	837	175,000 cd	<b>\$344.79</b> E0-9585200
2003702	(110213)	Hybrid Spot	10"	Black	Each	65	4.71	20	5,740	2,530	1,006	253,000 cd	<b>\$419.99</b> E0-9941300
340158	(806313)	Hybrid Spot/Flood	6"	White	Each	45	3.26	12	4,500	690	525	69,000 cd	<b>\$330.99</b> E0-4284200
2003703	(120313)	Hybrid Spot/Flood	20"	Black	Each	110	7.97	40	9,200	2,620	1,024	262,000 cd	<b>\$735.09</b> E0-2315500

Rigid Trolling Motor Mount Light Kit



- This mounting kit replaces the original diversion plate mounted on the nose of the trolling motor mount.
- Compatible with Minn Kota Fortrex 80,101, 101H and 112.
- Constructed of PA66 glass filled nylon and shock absorbing silicone rubber.
- Kit includes: Trolling motor mount and SR-M Driving LED Light, amber lens cover included for use in the fog or rain and 25' plug and play harness with waterproof switch.

Order No. Mfg. No. / Description  
7001176 (400033)

List Price  
**\$249.99** E0-9478100

- Electronics
- Trolling Motors
- Instruments
- Electrical
- Lighting
- Anchor & Dock
- Safety
- Steering, Controls
- Pumps
- Fuel System
- Seating & Pedestals
- Trailer
- Tops & Covers
- Perform.
- Propellers
- Engine & Care
- Cleaning & Care
- Paint & Paint Acc.
- Fun & Flotation
- Topside Acc.
- Cockpit & Deck
- Hardware, Fasteners
- Camouflage
- Misc.
- Comm.



**Boater Sports L.E.D. Off Road Rail Light Bars**



- High output LED rail light.
- Punishingly bright, these rail lights will meet your off road needs and then some.
- Incredibly efficient electrical engineering extends operation times past those of inferior lighting.
- Rugged aluminum housing and fully sealed LED construction means this light bar is here to stay.
- Fully sealed waterproof construction.
- Includes mounting bracket, hardware and instructions.
- 12 - 30V DC.
- Operating amperage: 15A @ 12V DC, 7.5A @ 24V DC.

Order No.	Mfg. No. / Description	LEDs	Lumens	List Price	
1-39742	(39742) Length 22"	(21) 3 watt	5040	\$198.79	H0-7291100
1-39739	(39739) Length 42"	(80) 3 watt	16800	\$415.89	H0-3594200

**Optronics L.E.D. Docking/Utility Lights**



- Raw lumen output: 440 lm, effective lumen output: 396 lm.
- Wide, low beam ideal for docking or loading applications.
- Die cast aluminum housing coated for protection against corrosion and UV exposure; durable polycarbonate lens.
- Sealed lens, gasket at wire entry, IP44 rating.
- Dual power: Use with 12V DC and 24V DC systems.
- Stainless steel mounting hardware.
- 20 gauge lead and ground wire with tinned ends.
- Sold per pair.

Order No.	Mfg. No. / Description	List Price	
523112	(DLL-50CC) Black Housing	\$147.39	H0-3488000
523114	(DLL-50WC) White Housing	\$147.39	H0-3488000

**Mossy Oak® Camouflage L.E.D. Off Road Rail Light Bars**

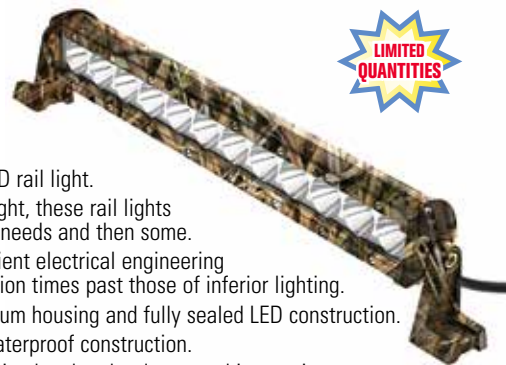

- High output LED rail light.
- Punishingly bright, these rail lights will meet your needs and then some.
- Incredibly efficient electrical engineering extends operation times past those of inferior lighting.
- Rugged aluminum housing and fully sealed LED construction.
- Fully sealed waterproof construction.
- Includes mounting bracket, hardware and instructions.
- 12 - 30V DC.

Order No.	Mfg. No. / Description	List Price	
1-34091	(34091) Length 7-1/2"	\$111.09	H0-5666000
1-34092	(34092) Length 13-1/2"	\$142.19	H0-1358000
1-34093	(34093) Length 22"	\$297.39	H0-3487100

**Boater Sports L.E.D. Docking/Running Light Kits**



- Docking LED lamps deliver more power than standard sealed beams and last longer.
- Clear lens for maximum light output.
- Rustproof, impact-resistant housing.
- Works on 10-30 volts.
- Sold per pair.

Order No.	Mfg. No. / Description	List Price	
1-51175	(51175) Black	\$167.69	H0-1600100
1-51181	(51181) White	\$107.49	H0-9446000

**Taco Marine L.E.D. T-Top Tube Lights**



- 108 LED lights.
- 300 Lumens white light/150 Lumens color light.
- IP67 waterproof (non-submersible).
- Impact-resistant polycarbonate lens.
- Universal design fits most existing florescent T-top light housings for upgrades.
- Mounts with supplied mounting clips, tie wraps or Velcro
- A tube light with a generous 18' wiring cable.
- Dimensions: 20" x 1.52"

Order No.	Mfg. No. / Description	List Price	
444242	(F38-2060R-1) White with Red Light	\$80.09	F0-6065000

**T-TOP TUBE LIGHT WITH ALUMINUM HOUSING**

- A T-top LED light that has an attractive and durable polished aluminum housing.

Order No.	Mfg. No. / Description	List Price	
444238	(F38-2050B-1) White with Blue Light	\$157.79	F0-5401100
444241	(F38-2050R-1) White with Red Light	\$157.79	F0-5401100



**SPECIAL HANDLING MAY APPLY**



- Electronics
- Trolling Motors
- Instruments
- Electrical
- Lighting
- Anchor & Dock
- Safety
- Steering, Controls
- Pumps
- Fuel System
- Seating & Pedestals
- Trailering
- Tops & Covers
- Perform.
- Propellers
- Engine & Care
- Cleaning & Care
- Paint & Paint Acc.
- Fun & Flotation
- Topside Acc.
- Cockpit & Deck
- Hardware, Fasteners
- Camouflage
- Misc.
- Comm.



**Marpac Solar Dock/Deck Light**



- Solar Dock/Deck Light with three position switch (flashing - on - off).
- Heavy duty cast aluminum frame.
- Waterproof construction.
- 8 hours of sunlight to fully charge.

Order No.	Description	List Price
7-34162	Solar Dock/Deck Light	\$25.59 GO-5171000

**Attwood L.E.D. Docking Lights**



- Compared to its 55 watt halogen competition, the Attwood Surface Mount LED Docking Lights draws a fraction of the power while producing a brighter output.
- The Attwood product also transmits light in a much broader pattern as opposed to a narrow beam generated by today's competitors.
- Power draw and performance are important, but what about assembly? At 1.2" thick, the lights are designed to be mounted directly to the surface of the hull.
- With only a small hole for wiring and three (3) screws for attachment, Attwood's surface mount design makes installation quick and uncomplicated.
- This new LED Docking Light allows for fewer hull cuts and minimal intrusion while producing results that are reliable and attractive.
- Attwood used only the highest grade stainless steel and aluminum components to ensure the product is resistant to corrosion.
- The rubber gasket provided creates a barrier that protects your hull from water entry.
- Packaged per pair.

Order No.	Mfg. No. / Description	List Price
235572	(6522SS7) Stainless Steel Bezel	\$164.09 F0-6841100
2350119	(6523BK7) Black Powder Coat Bezel	\$162.19 F0-3531100

**Sierra Heavy Duty Docking Lights**



- 30,000 cp bulb illuminates below the deckline.
- Newly-designed housing is fully sealed.
- Align and change eyeball from exterior of the hull.
- New eyeball will fit into old-style docking light housing.
- New-style housing will fit existing cut-out with only slight modification.
- Mil-Spec sealed waterproof/dustproof rocker switch panel included.
- 12 volt.
- Sold per pair.

Order No.	Mfg. No. / Description	List Price
995001	(95001) White	\$513.49 Z0-4916300
995002	(95002) Replacement Light	\$128.99 Z0-6809000

**Attwood L.E.D. Docking Lights**



- At less than 1" thick, the lights are designed to be mounted directly to the surface of the hull.
- With only a small hole for wiring and 5 screws for attachment, Attwood's surface mount design makes installation as quick and effortless as possible.
- Requires (2) #8 x stainless steel phillips head screws (Not included).
- Dimensions: 4-1/8" H x 8-1/8" W x 3/4" D.
- Sold per pair.

Order No.	Mfg. No. / Description	List Price
2350117	(6520SS4) Stainless Steel Bezel, White LED	\$337.99 F0-9563200

**Aqua Signal Stainless Steel Halogen Docking Lights**



- Stainless steel cover.
- Halogen recessed docking lights for safe docking maneuvering around docks, anchorages & moorings at night.
- Clean flush mount housing adds distinct look to your boat.
- Dimensions: 7.75" L x 4.25" W x 3.5" H.
- 12 volt, 50 watt.
- Sold per pair.

Order No.	Mfg. No. / Description	List Price
207394	(85104-7)	\$261.09 GO-3947100

**Marpac On/Off Switch Panel for Headlight**



- Corrosion resistant brass switch, accommodates up to 1" thick panel.
- Rated: 15 amp @ 12V DC.
- Dimensions: 1.8" x 2.4".

Order No.	Description	List Price
7-51381	On/Off Switch Panel for Headlight	\$13.19 GO-4880000

- Electronics
- Trolling Motors
- Instruments
- Electrical

Lighting

- Anchor & Dock
- Safety
- Steering, Controls
- Pumps
- Fuel System
- Seating & Pedestals
- Trailering
- Tops & Covers
- Perform.
- Propellers

- Engine & Care
- Cleaning & Care
- Paint & Paint Acc.
- Fun & Flotation
- Topside Acc.
- Cockpit & Deck
- Hardware, Fasteners
- Camouflage
- Misc.
- Comm.

Night Stick Intrinsicly Safe Dual-Light™ Multi-Function L.E.D. Headlamp



- cETLus, ATEX, IECEx and MSHA listed Intrinsicly Safe Permissible.
- CREE LED technology - 50,000 + hours LED life.
- Engineered polymer housing.
- Dual switches located on top of light.
- Adjustable ratchet tilt head.
- Non-slip elastic head strap.
- Multi-function features: Spotlight, full-power white floodlight, half-power white floodlight, red floodlight and dual-light (spotlight and white floodlight on at the same time) for maximum versatility.
- Heavy duty rubber strap for hard hat applications.
- Waterproof. Impact and chemical resistant.
- Powered by: 3 "AA" batteries (included).

Order No. Mfg. No. / Description List Price  
**578155** (XPP-5456G) Green **\$51.79** D0-3414000

Night Stick Intrinsicly Safe Dual-Light™ Multi-Function L.E.D. Headlamp



- cETLus, ATEX and IECEx listed Intrinsicly Safe.
- CREE LED technology - 50,000 + hours LED life.
- Engineered polymer housing.
- Dual switches located on top of light.
- Adjustable ratchet tilt head.
- Non-slip elastic head strap.
- Multi-function features: High/low-brightness spotlight, high/low-brightness floodlight and dual-light (spotlight and white floodlight on at the same time) for maximum versatility.
- Heavy duty rubber strap for hard hat applications.
- Waterproof. Impact and chemical resistant.
- Powered by: 3 "AAA" batteries (included).

Order No. Mfg. No. / Description List Price  
**578150** (XPP-5454G) Green **\$44.29** D0-3453000

Energizer Vision HD L.E.D. Headlight



- 3 headlamp light modes - White spot light, white flood light and spot & flood together.
- Dimmable to control brightness and runtime.
- Powerful LED headlamp beam.
- Pivots to direct light where you need it.
- Water resistant with a shatterproof lens. Ideal as hard hat lights.
- Includes 3 "AAA" batteries.

Order No. Mfg. No. / Description List Price  
**340104** (HDBIN32E) Red **\$33.49** H0-9002000

Night Stick Dual-Light™ Multi-Function L.E.D. Headlamp



- CREE LED technology - 50,000 + hours LED life.
- Engineered polymer housing.
- Dual switches located on top of light.
- Adjustable ratchet tilt head.
- Non-slip elastic head strap.
- Multi-function features: Spotlight, high/low-brightness white floodlight, red floodlight and dual-light (spotlight and white floodlight on at the same time) for maximum versatility.
- Heavy duty rubber strap for hard hat applications.
- Waterproof. Impact and chemical resistant.
- Powered by: 3 "AA" batteries (included).

Order No. Mfg. No. / Description List Price  
**578130** (NSP-4612B) Black **\$52.69** D0-5124000

Night Stick Multi-Function L.E.D. Headlamp



- CREE LED technology - 50,000 + hours LED life.
- Multi-function features: High/low-brightness spotlight for distance illumination and white/red/green floodlight operation for illuminating objects that are close by.
- Dual switches located on top of light.
- Adjustable ratchet tilt head. Non-slip elastic head strap.
- Waterproof. Impact and chemical resistant.
- Powered by: 3 "AAA" batteries (included).

Order No. Mfg. No. / Description List Price  
**578125** (NSP-4610B) Black **\$35.99** D0-9782000

Night Stick Mini-TAC Gooseneck L.E.D. Flashlight



- CREE LED technology - 50,000 + hours LED life.
- Momentary or constant-on flashlight.
- Aircraft-grade 6061-T6 aluminum. Non-slip grip.
- Water resistant. Impact and chemical resistant.
- Powered by: 2 "AA" batteries (included).
- Includes removable wrist lanyard, hands-free magnet and batteries.

Order No. Mfg. No. / Description List Price  
**578120** (MT-130) **\$23.39** D0-1781000

Electronics  
 Trolling Motors  
 Instruments  
 Electrical

Lighting

Anchor & Dock  
 Safety  
 Steering, Controls  
 Pumps  
 Fuel System  
 Seating & Pedestals  
 Trailering  
 Tops & Covers  
 Perform.  
 Propellers

Engine & Care  
 Cleaning & Care  
 Paint & Paint Acc.  
 Fun & Flotation  
 Topside Acc.  
 Cockpit & Deck  
 Hardware, Fasteners  
 Camouflage  
 Misc.  
 Comm.

- Electronics
- Trolling Motors
- Instruments
- Electrical
- Lighting**
- Anchor & Dock
- Safety
- Steering, Controls
- Pumps
- Fuel System
- Seating & Pedestals
- Trailering
- Tops & Covers
- Perform.
- Propellers
- Engine & Care
- Cleaning & Care
- Paint & Paint Acc.
- Fun & Flotation
- Topside Acc.
- Cockpit & Deck
- Hardware, Fasteners
- Camouflage
- Misc.
- Comm.

**Night Stick Intransit® Intrinsicly Safe Dual-Light™ Angle Light**



- cETLus, ATEX, IECEx and INMETRO certified Intrinsicly Safe.
- Flashlight - floodlight - Dual-Light.
- LED technology - 50,000 + hours LED life.
- 8 user-selectable brightness settings for the Flashlight and Floodlight including a 20 Lumen Survival Mode.
- High-efficiency deep parabolic reflector creating a sharp focused flashlight beam.
- Dual-Light (flashlight & floodlight at same time) for maximum versatility.
- Glass-filled nylon polymer housing.
- Dual body switches.
- Heavy duty stainless steel pocket clip.
- Battery charge status indicator (for use only with rechargeable battery).
- IP-67 Dustproof/waterproof. Impact and chemical resistant.
- Operates on (3) "AA" Alkaline batteries (Included).
- Length 6.6"

Order No.	Mfg. No. / Description	List Price	
<b>578160</b>	(XPP5566GX) Yellow	<b>\$81.89</b>	D0-1556000

**Pelican SabreLite™ 2010 L.E.D. Flashlight**



- LED Technology produces a white collimated beam that's as bright as an incandescent light and provides 10,000 hours of lamp life and extended battery burn time.
- The rugged, lightweight EXL body is submersible and a twist on/off lens shroud eliminates accidental discharge.
- Operates on (3) "C" Alkaline batteries (Not included).
- Light modes: On/Off.
- Length 8.11"

Order No.	Mfg. No. / Description	List Price	
<b>511249</b>	(2010C) Yellow	<b>\$99.59</b>	H0-5795000

**Pelican Lamp Module**



- Lamp module for use with SabreLite 2000 Flashlight.

Order No.	Mfg. No. / Description	List Price	
<b>511243</b>	(2004) Lamp Module	<b>\$19.19</b>	H0-1511000

**Night Stick Intrinsicly Safe Permissible Dual-Light™ L.E.D. Flashlight**



578145



- cETLus, ATEX, IECEx, INMETRO and MSHA listed Intrinsicly Safe Permissible.
- Flashlight - floodlight - Dual-Light.
- LED technology - 50,000 + hours LED life.
- Momentary or constant-on flashlight.
- Sharp focused flashlight beam for distance illumination.
- Unfocused wide-beam floodlight for close-up illumination.
- Dual-Light (flashlight & floodlight at same time) for maximum versatility.
- Engineered polymer housing.
- Non-slip grip. Dual body switches.
- IP-67 Dustproof/waterproof. Impact and chemical resistant.
- Built-in pocket/belt clip.
- Includes removable lanyard.
- Operates on (3) "AA" Alkaline batteries (Not included).
- Length 7"

Order No.	Mfg. No. / Description	List Price	
<b>578140</b>	(XPP-5422G) Yellow	<b>\$37.29</b>	D0-3892000

**DUAL-LIGHT™ L.E.D. FLASHLIGHT WITH DUAL MAGNETS**

- Powerful integrated magnets built into the base and pocket clip for multiple hands-free options.

Order No.	Mfg. No. / Description	List Price	
<b>578145</b>	(XPP-5422GM) Yellow	<b>\$38.99</b>	D0-9113000

**Marpac Water Resistant L.E.D. Flashlight**



- 3 LEDs.
- Water resistant.
- Operates on (2) "AA" batteries (Not included).

Order No.	Description	List Price	
<b>7-57602</b>	L.E.D. Flashlight	<b>\$6.89</b>	G0-2640000

**Pelican Lamp Module**



- Lamp module for use with MityLite 1900 Flashlight.

Order No.	Mfg. No. / Description	List Price	
<b>511229</b>	(1904) Lamp Module	<b>\$8.98</b>	G0-2060000

**Energizer Intrinsicly Safe® 2D L.E.D. Handheld Flashlight**

**Energizer**



**NEW MODEL**

- Features LED technology.
- Shatterproof lens.
- Ribbed casing for secure grip.
- Brightness: 150 lumens.
- Runtime: 65 hours.
- Beam distance: 175m.
- Waterproof up to 1m.
- Impact resistant up to 1m.
- Built for safe use in environments with water, gas and dust (IP67).
- Class I Groups A, B, C and D, Class II Groups E, F and G and Class III rated.
- Operates on (2) "D" Alkaline batteries (Not included).

Order No.	Mfg. No. / Description	List Price
<b>340238</b>	(ENISHH25E) Safety Orange	<b>\$45.29</b> HO-7172000

**Fulton Waterproof Flashlight**

**FULTON**  
FULTON INDUSTRIES INC.



- Class II Group G and Class I Group C, D Approved.
- Approved for hazardous areas of atmosphere.
- Orange body with black lens ring and end cap.
- Waterproof.
- 3 position switch, switch guard and spare bulb.
- Operates on (3) "D" Alkaline batteries (Not included).

Order No.	Mfg. No. / Description	List Price
<b>261736</b>	(932-1B) Orange	<b>\$20.19</b> HO-1121000

**Energizer Industrial Economy Flashlight**

**Energizer**

**LIMITED QUANTITIES**



- Sturdy polyethylene case and a shatterproof lens.
- Runtime (h:mm): 2:30.
- Krypton (KPR-102) bulb delivers 17 lumens.
- Flip-up hook that allows hanging or belt-carrying the light easily.
- The anti-roll feature helps keep the light in place when you set it down.
- Operates on (2) "D" Alkaline batteries. (Not included).

Order No.	Mfg. No. / Description	List Price
<b>340199</b>	(E250Y) Yellow	<b>\$4.99</b> HO-9920000

**Night Stick Intrinsicly Safe L.E.D. Penlight**

**NIGHT STICK**  
BY DESIGN BY NIGHT



- cETLus, ATEX & IECEx listed Intrinsicly Safe.
- LED technology - 50,000 + hours LED life.
- Momentary or constant-on flashlight.
- Sharp focused beam for distance illumination.
- Engineered polymer housing.
- Non-slip grip. Single body switch.
- IP-67 dustproof/waterproof. Impact and chemical resistant.
- Built-in pocket/belt clip.
- Operates on (3) "AAAA" Alkaline batteries (Included).
- Length 6.8".

Order No.	Mfg. No. / Description	List Price
<b>578135</b>	(XPP-5412G) Yellow	<b>\$20.89</b> DO-1761000

**Energizer Industrial Heavy Duty L.E.D. Flashlight**

**Energizer**



- Weatherproof and shockproof.
- An impact-resistant housing reduces the chance of breakage from dropping and abuse and the chemical-resistant polypropylene body protects it from staining and corrosion.
- A built-in hanger ring makes it easy to keep this sturdy light within reach.
- Runtime (h:mm): 113.
- One white LED provides 35 lumens of light.
- Operates on (2) "D" Alkaline batteries. (Not included).

Order No.	Mfg. No. / Description	List Price
<b>340226</b>	(1251L) Yellow	<b>\$11.29</b> HO-7760000

**Pelican Mini Flasher™ Specialty Light**

**PELICAN**  
BY DESIGN BY NIGHT



- The 2130 is a high-visibility LED flashlight that can be seen over half a mile away.
- Just twist to turn on.
- Light modes: On/Off.
- Length 1.73".
- Submersible - it is also ideal for marking your dive team.
- Operates on (2) L1154 1.2V alkaline coin cells that last over 100 hours before replacing. (Included).

Order No.	Mfg. No. / Description	List Price
<b>511263</b>	(2130C) Yellow	<b>\$20.79</b> HO-7421000

**Pelican Nemo™ 4300 Dive Light**

**PELICAN**  
BY DESIGN BY NIGHT



- The ultimate dive light.
- Unbreakable ABS body with thermoplastic overmolded accents and polycarbonate lens.
- It uses a clever magnetic switch that operates outside of the body to prevent leaking.
- A spare Xenon lamp is included and stored underneath the reflector.
- The battery compartment design allows for optimal space utilization and negative buoyancy.
- Submersible to 500 feet (100 meters).
- Operates on (8) "C" Alkaline batteries (Not included).
- Length 7.5".

Order No.	Mfg. No. / Description	List Price
<b>511258</b>	(4300N) Black	<b>\$100.29</b> HO-7106000
<b>340151</b>	(EN93) "C" Cell Battery	<b>\$1.69</b> HO-1010000

- Electronics
- Trolling Motors
- Instruments
- Electrical
- Lighting
- Anchor & Dock
- Safety
- Steering, Controls
- Pumps
- Fuel System
- Seating & Pedestals
- Trailer
- Tops & Covers
- Perform.
- Propellers
- Engine & Care
- Cleaning & Care
- Paint & Paint Acc.
- Fun & Flotation
- Topside Acc.
- Cockpit & Deck
- Hardware, Fasteners
- Camouflage
- Misc.
- Comm.

**Mossy Oak® Camouflage Spotlight**



- Water resistant to 1 meter (IP66).
- CREE Spotlight (300 Lumens).
- Up to 3 hours runtime.
- Mossy Oak Shadow Grass Blades pattern.
- Uses (3) "AA" size alkaline batteries (Included).

Order No.	Mfg. No. / Description	List Price
<b>1-34047</b>	(34047)	<b>\$28.99</b> E0-4712000

**Aqua Signal Cary L.E.D. Rechargeable Handheld Spotlight**



- Provides 350 lumens of light and a beam distance of at 1,200 feet.
- Completely waterproof with IP67 protection.
- Pistol trigger grip that is TPR coated for no-slip function.
- Supplied with AC home and 12V DC chargers.
- Powered by a 3.78V 2,200 mAh 18650 battery with overcharge protection and charging indicator.
- Switch with locking function and 4 settings: High brightness, low brightness, S.O.S. (flashing alert) and off.
- Also rear red flashing alert by pressing and holding switch until activated.
- Supplied with lanyard for secure attachment to prevent loss overboard and whistle for sound signaling.

Order No.	Mfg. No. / Description	List Price
<b>207398</b>	(86700-7)	<b>\$78.49</b> G0-9525000

**Aqua Signal Bremen Searchlight**



- Black elastic rubber housing that is non-corrosive, non-magnetic, and is completely submersible (IP68).
- SOLAS approved searchlight.
- Used by coast guard and military around the world.
- Morse code capable.
- On/off switch.
- 10' pigtail cable.
- Uses 50 W halogen bulb, included.
- 12 volt.

Order No.	Mfg. No. / Description	List Price
<b>207298</b>	(80600-7)	<b>\$233.99</b> G0-7765100
<b>207313</b>	(80903-1) Handle Bracket	<b>\$32.89</b> F0-2032000

**Emergency Battle Lanterns**



- Designed and mfg. to US Navy Spec MIL-F-16377.
- Molded yellow high impact plastic body, handle, cover and retainer ring.
- Sealed incandescent, Par 36, screw terminal.
- Comes with a bracket (PC 25) attachment on the back, which enables it to be mounted to a wall, bulkhead or a truck for storage.
- Toggle switch and watertight boot.
- Provide 12-20 hours of light.
- Lanterns required (2) 6 volt spring type batteries. (Not included).

**PORTABLE LANTERN**

Order No.	Mfg. No. / Description	List Price
<b>696320</b>	(SYM100-2)	<b>\$268.19</b> G0-9697100

**BULKHEAD RELAY LANTERN**

- Functions as an emergency light. During a power outage the lantern will come on and provide light for approximately twelve hours.
- Includes a 115V AC relay and 10' of power cord.

Order No.	Mfg. No. / Description	List Price
<b>696344</b>	(SYM101-2)	<b>\$357.49</b> G0-2593200

**RECHARGEABLE PORTABLE LANTERN**

- An emergency lantern with a solid stat charger/control unit, rechargeable battery and push button test switch.
- The lantern may be used anytime during the charge cycle.
- Recharge time: 5 - 6 hours.
- Lamp burn time: 5.5 - 8 hours depending on age and condition of battery.
- Battery not included.

Order No.	Mfg. No. / Description	List Price
<b>696349</b>	(SMY101.3) Bulkhead Relay	<b>\$682.29</b> G0-3175400

**ACCESSORIES**

Order No.	Mfg. No. / Description	List Price
<b>696332</b>	(2438) Slotted Bracket	<b>\$25.39</b> G0-1071000
<b>696368</b>	(SMY2546) "T" Bracket	<b>\$33.39</b> G0-7322000
<b>220486</b>	(1424Z) Spare Bulb	<b>\$28.39</b> H0-3071000
<b>340125</b>	(1209(EV190)) 6 Volt Spring, Super Heavy Duty	<b>\$5.69</b> H0-1430000
<b>696351</b>	(UB605S) Rchrgbl, 6 Volt Spring Battery	<b>\$91.98</b> G0-3616000

**Boater Sports L.E.D. Portable Fishing Light**



- Suction mount UV fishing light.
- Easily mount and remove.
- Attract bait and fish.
- LED strip adjusts 180 degrees.
- 12 volt power plug.
- No wiring required.
- 2 light modes: Green and UV.

Order No.	Mfg. No. / Description	List Price
<b>1-34128</b>	(34128)	<b>\$87.69</b> H0-1625000

- Electronics
- Trolling Motors
- Instruments
- Electrical
- Lighting
- Anchor & Dock
- Safety
- Steering, Controls
- Pumps
- Fuel System
- Seating & Pedestals
- Trailering
- Tops & Covers
- Perform.
- Propellers
- Engine & Care
- Cleaning & Care
- Paint & Paint Acc.
- Fun & Flotation
- Topside Acc.
- Cockpit & Deck
- Hardware, Fasteners
- Camouflage
- Misc.
- Comm.

**Marpac L.E.D. Rechargeable Utility Light**



- 60 super bright LEDs for adding light anywhere it's needed.
- Lasts up to six hours or longer on a full charge.
- Cordless convenience-no power wires in the work area.
- Hang where needed with the swivel hook.
- Hexagonal shaped bezel for use on flat surfaces without rolling.
- Water, shock and oil resistant.
- AC and 12V DC chargers included.
- Recharges in approximately 3 hours.

Order No.	Description	List Price	
7-0039	LED Rechargeable Utility Light	\$20.29	GO-9531000

**Marpac L.E.D. Waterproof Rechargeable Utility Light**



- 60 super bright LEDs for adding light anywhere it's needed.
- Lasts up to nine hours on a full charge.
- Hang where needed with the swivel hook.
- Waterproof to IP:67 standards-total immersion in water up to one meter for 30 minutes.
- Floats if dropped overboard.
- Crush and dust proof.
- Magnetic holder included.
- Cordless convenience-no power wires in the work area.
- AC and 12V DC chargers included.
- Recharges in approximately six hours.

Order No.	Description	List Price	
7-0040	LED Rechargeable Utility Light	\$35.49	GO-8732000

**Energizer MAX Alkaline Batteries - Everyday Use**



- Up to 10 years shelf life.

Order No.	Mfg. No. / Description	List Price	
340251	(E95BP-2) "D" Cell Battery Sold 2 Per Pack	\$9.59	H0-5750000

**Eveready Super Heavy Duty Carbon Zinc "D" Cell Battery**



- Supply premium power at popular prices.
- Excellent leakage resistance.
- Lasts longer than regular batteries.
- 100% mercury free.

Order No.	Mfg. No. / Description	List Price	
340175	(1250(EV150)) D Cell Battery	\$1.89	H0-3110000

**Energizer Industrial Alkaline Batteries**



- 100% mercury free.
- Best low temperature characteristics.
- Best for items with heavy drain and frequent use.
- Stamped with a manufactured date and also a use before date to assure fresh ready power when needed.
- Up to 10 years shelf life, except for 9 volt battery which has 5 years.

Order No.	Mfg. No. / Description	List Price	
340113	(EN22) 9 Volt Battery	\$3.29	H0-7910000
340137	(EN91) "AA" Cell Battery	\$0.89	H0-3500000
340149	(EN92) "AAA" Cell Battery	\$0.89	H0-3500000
340151	(EN93) "C" Cell Battery	\$1.69	H0-1010000
340163	(EN95) "D" Cell Battery	\$2.69	H0-1610000

**6 Volt Batteries**



Order No.	Mfg. No. / Description	List Price	
340125	(1209(EV190)) 6 Volt Spring, Super Heavy Duty	\$5.69	H0-1430000
340214	(945R4) 6 Volt Screw, Heavy Duty	\$9.99	H0-9950000

Electronics

Trolling Motors

Instruments

Electrical

Lighting

Anchor & Dock

Safety

Steering, Controls

Pumps

Fuel System

Seating & Pedestals

Trailer

Tops & Covers

Perform.

Propellers

Engine & Care

Cleaning & Care

Paint & Paint Acc.

Fun & Flotation

Topside Acc.

Cockpit & Deck

Hardware, Fasteners

Camouflage

Misc.

Comm.

**GOLIGHT Stryker ST L.E.D. Searchlight with Wireless Handheld Remote**



- UV ray and saltwater resistant.
- 10 high flux LED's, 8° beam angle.
- 370° rotation x 135° tilt.
- 544,000 candela, max. beam distance 4,839 ft.
- New On-Command return to Home feature.
- New ability to simultaneously Pan + Tilt.
- New wireless remote control technology.
  - Smart programming logic, simple pairing without dip switches.
  - Multiple users can operate lights in close proximity without interference.
  - Multiple light selector function, allows for independent control of 2 lights with 1 remote.
- New fluorescent remote buttons.
- Stainless steel mounting bracket.
- 3.7 amps at 13.8V.
- Weather proof for land and sea applications.

Order No. Mfg. No. / Description List Price  
**386036** (30004ST) White **\$609.00** CO-5671500

- Electronics
- Trolling Motors
- Instruments
- Electrical

**GOLIGHT Stryker ST Searchlight with Wireless Handheld Remote**



- UV ray and saltwater resistant.
- H9 65W bulb, 8° beam angle.
- 370° rotation x 135° tilt.
- 225,000 candela, max. beam distance 3,113 ft.
- New On-Command return to Home feature.
- New ability to simultaneously Pan + Tilt.
- New wireless remote control technology.
  - Smart programming logic, simple pairing without dip switches.
  - Multiple users can operate lights in close proximity without interference.
  - Multiple light selector function, allows for independent control of 2 lights with 1 remote.
- New fluorescent remote buttons.
- Stainless steel mounting bracket.
- 5.5 amps at 13.8V.
- Weather proof for land and sea applications.

Order No. Mfg. No. / Description List Price  
**386032** (3000ST) White **\$329.00** CO-5697200

Lighting

- Anchor & Dock
- Safety
- Steering, Controls
- Pumps
- Fuel System
- Seating & Pedestals
- Trailering
- Tops & Covers
- Perform.
- Propellers

**GOLIGHT GoBee Stanchion Mount Searchlight with Wireless Handheld Remote**



- UV ray and saltwater resistant.
- 360° rotation and 90° tilt.
- 80,000 candela, max. beam distance 1,857 ft.
- 5 amps at 13.8V (minimum 7 amp fuse required).
- H3 55W bulb.
- 14° beam angle.
- Integral bi-color navigation lights.
- Wireless handheld remote control.
- 12" stainless steel stanchion that fits 2 or 3 prong bow socket.
- Package includes: Wireless handheld remote, 12" stanchion with navigation lights and nylon storage bag.

Order No. Mfg. No. / Description List Price  
**386020** (2151) Black **\$189.00** CO-5606100

**GOLIGHT Portable Mount Searchlight**



- Portable searchlight designed to be permanently or temporarily attached to a vehicle.
- Exclusive Cr5 Pentabeam technology.
- UV ray and saltwater resistant.
- Handheld wired remote.
- 370° rotation and 135° tilt.
- 225,000 candela, max. beam distance 3,113 ft.
- 5.5 amps. 65 watt H9 bulb.
- 8° beam angle.
- Includes: Handheld wired remote, suction cup & permanent mount shoe, 15' cord with cigarette plug for 12V DC and Rockguard lens cover.

Order No. Mfg. No. / Description List Price  
**386021** (5149) Charcoal **\$147.09** CO-3052100

- Engine & Care
- Cleaning & Care
- Paint & Paint Acc.
- Fun & Flotation
- Topside Acc.
- Cockpit & Deck
- Hardware, Fasteners
- Camouflage
- Misc.
- Comm.

**GOLIGHT GT Permanent Mount Searchlights**



- UV ray and saltwater resistant.
- Wireless or hardwired remote control options.
- 370° rotation x 135° tilt.
- 225,000 candela, max. beam distance 3,113 ft.
- H9 65W bulb.
- 8° beam angle.
- Ingress protection from dust (IP56).
- High torque drive train with precise pan/tilt control.
- Stainless steel mounting bracket
- 5.5 amps at 13.8V.

**HARDWIRE DASH MOUNT REMOTE**

- Includes: 20' wiring harness with quick disconnects for easy installation.

Order No. Mfg. No. / Description List Price  
**386015** (2020GT) White **\$209.00** CO-5677100

**WIRELESS HANDHELD REMOTE**

Order No. Mfg. No. / Description List Price  
**386019** (2000GT) White **\$249.00** CO-5611200

**GOLIGHT Wireless Dash Mount Remote**



- Can be used alone or along with a wireless hand held remote.
- Its easily installed by removing the rubber cover and attaching four screws to the desired mounting surface.
- This remote can be used with all GT Series and old series units.

Order No. Mfg. No. / Description List Price  
**386044** (30200) **\$72.69** CO-9716000



**Jabsco 146SL Remote Control Searchlight**



- Sleek design.
- Rugged construction.
- Corrosion resistant housing.
- White thermoplastic.
- Halogen sealed beam delivers 175,000 candlepower.
- Full 360° horizontal rotation, 30° up, 30° down vertical sweep.
- 1 lux at 1275'.
- Complete with weather resistant joystick remote control and 15' cable.
- Optional secondary remote control panel for dual helm stations.
- Dimensions: 8-1/2" W x 10-1/8" D x 8-15/16" H.
- 12 volt.

Order No.	Mfg. No. / Description	List Price	
412623	(60080-0012)	\$741.29	GO-6669400
412471	(43670-0003) Replacement Controller	\$323.19	GO-4561200
413081	(18753-0455) Replacement Sealed Beam	\$92.39	GO-0916000

**Jabsco 155SL Remote Control Searchlight**



- Tough, thermoplastic housing and base.
- 5" halogen sealed beam delivers 100,000 candlepower.
- Full 360° horizontal rotation, 75° vertical sweep.
- 1 lux at 885'.
- Complete with joystick remote control and 15' cable.
- Optional secondary remote control panel for dual helm stations.
- Dimensions: 6-3/8" W x 8" L x 8" H.
- 12 volt.

Order No.	Mfg. No. / Description	List Price	
412611	(61050-0012)	\$374.39	GO-4805200
413043	(18753-0528) Replacement Sealed Beam	\$84.09	GO-4365000

**Jabsco 135SL Remote Control Searchlight**



- Constructed of noncorrosive materials.
- White thermoplastic.
- Halogen sealed beam delivers 100,000 candlepower.
- 320° horizontal rotation, 75° vertical sweep.
- 1 lux at 865'.
- Complete with joystick remote control and 15' cable.
- Dimensions: 7" W x 8-1/8" D x 7-7/8" H.
- 12 volt.

Order No.	Mfg. No. / Description	List Price	
412609	(60020-0000)	\$374.29	GO-7705200
412457	(60030-0000) Replacement Controller	\$172.69	GO-0751100
413067	(18753-0178) Replacement Sealed Beam	\$62.99	GO-0224000

**Jabsco Sealed Beam for 6" Searchlights**

- For Model 63020, 63022 Series (12/24 volt).

Order No.	Mfg. No. / Description	List Price	
413051	(64046-0006)	\$71.39	GO-3874000

**Jabsco 255SL Remote Control Searchlight**



- A stylish, dual bulb searchlight.
- Rugged construction.
- Corrosion resistant housing.
- White thermoplastic.
- Halogen sealed beam delivers 200,000 candlepower.
- Full 360° horizontal rotation, 30° up, 30° down vertical sweep.
- 1 lux at 1040'.
- Complete with weather resistant joystick remote control and 25' cable.
- Optional secondary remote control panel for dual helm stations.
- Dimensions: 10-1/2" W x 10-15/16" D x 8-13/16" H.
- 12 volt.

Order No.	Mfg. No. / Description	List Price	
412647	(60010-2012)	\$1,717.59	GO-9705110
412471	(43670-0003) Replacement Controller	\$323.19	GO-4561200
413093	(18753-0336) Replacement Sealed Beam	\$57.79	GO-2783000

**DUAL STATION KIT**

- Dual station kits require additional cables.

Order No.	Mfg. No. / Description	List Price	
412508	(43670-0004) Dual Station Kit	\$425.19	GO-8848200
412522	(43990-0013) 10' Extension Harness	\$140.99	GO-6449000
412546	(43990-0015) 25' Extension Harness	\$255.09	GO-1907100

**Perko Fig. 314 Pilot House Control Searchlights**



530003



220462



- Chrome plated brass head with chrome plated bronze base.
- Lever action, pilot house control.
- Lever handle controls both horizontal and vertical movement.
- Tin plated electrical contacts and wiring.
- 380° horizontal movement, 70° vertical movement.
- For ceiling thicknesses of up to 5".
- 7" sealed beam unit.
- Approximately range 5/8 mile.
- Overall length 24".
- 100 watts.
- 250,000 candlepower.
- 12 volt.

Order No.	Mfg. No. / Description	List Price	
527917	(0314 C07 12V)	\$1,876.69	GO-8375210
530003	(0314 SPR 019) Rubber Boot	\$28.79	FO-5102000
220462	(0433 003 12V) Spare Sealed Beam Unit	\$109.29	GO-2237000

- Electronics
- Trolling Motors
- Instruments
- Electrical
- Lighting
- Anchor & Dock
- Safety
- Steering, Controls
- Pumps
- Fuel System
- Seating & Pedestals
- Trailering
- Tops & Covers
- Perform.
- Propellers
- Engine & Care
- Cleaning & Care
- Paint & Paint Acc.
- Fun & Flotation
- Topside Acc.
- Cockpit & Deck
- Hardware, Fasteners
- Camouflage
- Misc.
- Comm.

**Perko 800 Series Solar-Ray® Searchlights**

- Heavy gauge brass and cast bronze.
- White Perko • Kote finish.
- 12, 24, 32 or 120 volts.
- All models feature: Halo deflectors, parabolic glass mirror reflectors for maximum light output and ventilation covers for quick dissipation of heat to help prolong bulb life.
- Hinged front doors have quick release stainless steel latches.
- Weatherproof construction. Interior finished in flat black.

- Lower vent cover on 12" and 14" sizes.
- Slide-lock focusing device behind lower vent.
- Heavy duty yoke mounting.
- Standard pedestal base diameter: 7".
- 10" lights are standard with 2-pin prefocus socket.
- 12" and 14" lights are standard with medium prefocus socket.
- Bulbs are not included and must be ordered separately.

**Perko Fig. 885 Wheel or Lever/Gear Control Solar-Ray® Searchlights**



- Wheel Control Assemblies.
  - Turn upper wheel for horizontal position.
  - Turn lower wheel for vertical position.
  - Distance between wheels: 2".
  - Maximum ceiling thickness: 3".
- Lever/Gear Control Assemblies.
  - Aim handle for horizontal position.
  - Twist handle for vertical position.
  - Maximum ceiling thickness: 3-1/2".
- Order head and wheel or lever/gear control assemblies separately.

**STANDARD PEDESTAL HEAD ASSEMBLIES**

Order No.	Mfg. No.	Nominal Reflector	Height	List Price	
526876	(0885 OP1 WHT)	10"	20-1/8"	<b>\$1,332.19</b>	FO-3523900
526888	(0885 OP2 WHT)	12"	22-1/8"	<b>\$1,758.29</b>	FO-0803210
526890	(0885 OP3 WHT)	14"	25-1/8"	<b>\$2,410.29</b>	FO-0278610

**WHEEL CONTROL ASSEMBLIES**

Order No.	Mfg. No. / Description	List Price	
527208	(0852 000) Control Length 7-1/2"	<b>\$484.89</b>	FO-2493300
527211	(0852 0A0) Control Length 14-1/2"	<b>\$503.19</b>	FO-3225300
527223	(0852 0B0) Control Length 21-1/2"	<b>\$563.49</b>	FO-4449300
527234	(0852 0C0) Control Length 28-1/2"	<b>\$639.19</b>	FO-3474400

**LEVER/GEAR CONTROL ASSEMBLY**

Order No.	Mfg. No. / Description	List Price	
527247	(0969 0C0) Control Length 29-1/2"	<b>\$1,425.89</b>	FO-2189900

**Perko Spare Parts for 800 Series Solar-Ray® Searchlights**

Order No.	Mfg. No. / Description	List Price	
543202	(0890001) Spare Reflector for 10" Searchlights	<b>\$434.19</b>	E0-4652300
543214	(0890002) Spare Reflector for 12" Searchlights	<b>\$451.59</b>	E0-9683300
543226	(0890003) Spare Reflector for 14" Searchlights	<b>\$553.89</b>	E0-2451400
530178	(0910) Spare Retaining Clips	<b>\$66.29</b>	FO-0464000

See next page for spare sockets and bulbs for Perko 800 Series Solar-Ray® Searchlights

**Perko Fig. 884 Lever Control Solar-Ray® Searchlights**



- Aim handle for horizontal position.
- Move handle up and down for vertical position.
- Maximum ceiling thickness: 4-1/2".
- Order head and lever control assemblies separately.

**STANDARD PEDESTAL HEAD ASSEMBLIES**

Order No.	Mfg. No.	Nominal Reflector	Height	List Price	
526838	(0884 OP1 WHT)	10"	20-1/8"	<b>\$1,397.69</b>	FO-8387900
526840	(0884 OP2 WHT)	12"	22-1/8"	<b>\$1,821.19</b>	FO-3847210
526852	(0884 OP3 WHT)	14"	25-1/8"	<b>\$2,415.49</b>	FO-4809610

**LEVER CONTROL ASSEMBLIES**

Order No.	Mfg. No. / Description	List Price	
527108	(0851 000) Control Length 8-1/2"	<b>\$407.89</b>	FO-2558200
527119	(0851 0A0) Control Length 15-1/2"	<b>\$436.39</b>	FO-7450300
527121	(0851 0B0) Control Length 22-1/2"	<b>\$503.19</b>	FO-3225300
527132	(0851 0C0) Control Length 29-1/2"	<b>\$563.49</b>	FO-4449300

**SPARE PARTS FOR FIG. 851 LEVER CONTROL ASSEMBLY**

Order No.	Mfg. No. / Description	List Price	
530015	(0851SPR021) Ceiling Lock	<b>\$127.29</b>	FO-0198000
530027	(0851SPR022) Lock Knob	<b>\$31.69</b>	FO-8122000
530053	(0851SPR025) Upper Bushing	<b>\$28.09</b>	FO-6691000
530077	(0851SPR027) O-Ring Seal	<b>\$21.89</b>	FO-2351000
530089	(0851SPR028) Lower Bushing	<b>\$28.09</b>	FO-6691000
530091	(0851SPR029) Handle Shaft	<b>\$38.29</b>	FO-0862000
530104	(0314SPR040) Handle	<b>\$37.49</b>	FO-4262000
530116	(0851SPR031) Fulcrum Collar	<b>\$36.99</b>	FO-9852000
530128	(0851SPR032) Fulcrum Bar	<b>\$32.89</b>	FO-2032000
530142	(0884SPR055) Fork Seal Bushing	<b>\$29.49</b>	FO-4602000
530154	(0884SPR056) Base Seal	<b>\$34.49</b>	FO-4142000

**Perko Fig. 887 Distant Electric Control Solar-Ray® Searchlights**



- All aluminum with White Perko • Kote finish.
- For 12, 24 and 120 volt.
- Searchlight head assembly comes with Distant Electric Control Base.
- Remote electric.
- Joystick type controller with variable speed control for both horizontal and vertical positioning.
- Nominal drum diameter: 14". Length drum: 17".

CALL FOR PRICES AND AVAILABILITY

**SPECIAL HANDLING MAY APPLY**

- Electronics
- Trolling Motors
- Instruments
- Electrical
- Lighting
- Anchor & Dock
- Safety
- Steering, Controls
- Pumps
- Fuel System
- Seating & Pedestals
- Trailer
- Tops & Covers
- Perform.
- Propellers
- Engine & Care
- Cleaning & Care
- Paint & Paint Acc.
- Fun & Flotation
- Topside Acc.
- Cockpit & Deck
- Hardware, Fasteners
- Camouflage
- Misc.
- Comm.

**Bulb and Socket Ordering Information for Perko 800 Series Solar-Ray® Searchlights**

- Bulbs are not included in lights and must be ordered separately.
- For best results, the bulb and reflector must be perfectly compatible; therefore be sure to specify the stock number of the bulb desired.
- Peak candlepower is exceedingly sensitive to many factors, (i.e. a light source out of focus by 1/32 inch, under-voltage of only 4% or differences between bulb manufactures) which can cause reduction of range of up to 20%.

**Incandescent Bulb Recommendations**

DMI #	MFG #	Voltage	Wattage	Socket Type	Socket Code Letter	For Searchlight Size	Rated* Life Hours	Mfg. Bulb Code
<b>528806</b>	806	32	500	Medium Screw	B	10", 12", 14", 19"	50	DLT
	807	120	500	Medium Prefocus	E	10", 12", 14", 19"	25	CZX/DAB
	809	120	750	Medium Prefocus	E	12", 14", 19"	25	DDB
	837	120	750	Medium Prefocus	E	12", 14", 19"	200	DGH
	810	120	1,000	Medium Prefocus	E	12", 14", 19"	25	DRS
	811	120	1,000	Mogul Screw	D	12", 14"	50	DPT

**"Quartz" Tungsten Halogen Bulb Recommendations**

DMI #	MFG #	Voltage	Wattage	Socket Type	Socket Code Letter	For Searchlight Size	Rated* Life Hours	Mfg. Bulb Code
<b>220070</b>	816	12	100	2-Pin Prefocus	F	10", 12", 14"	50	FDT
	836	24	150	2-Pin Prefocus	G	10", 12", 14"	50	DZE/FDS
<b>219825</b>	844	120	500	Medium Prefocus	E	10", 12", 14", 19"	500	BTL
<b>220020</b>	820	120	600	2-Pin Prefocus	I	10", 12", 14", 19"	75	DYS
<b>219837</b>	845	120	750	Medium Prefocus	E	12", 14", 19"	200	BTP
<b>219851</b>	839	120	900	2-Pin Prefocus	K	12", 14", 19"	75	BVA
<b>219849</b>	846	120	1,000	Medium Prefocus	E	12", 14", 19"	200	BTR
	860	230	1,000	Medium Prefocus	E	12", 14", 19"	950	FKD

• Electric bulbs are not returnable unless the fault is ours.

\*Note: These are the "Rated Average Laboratory Life in Hours" of the Bulb Manufacturer. No guarantee to the time indicated.

**High Pressure Xenon Short Arc Lamp**



- Power input: Rated 500W.
- Supply voltage: 50 volts.
- Operating current: 20 amp.
- Rated voltage: 26 volts.
- Luminous flux: 13,100 lm.

Order No.	Mfg. No. / Description	List Price
<b>696314</b>	(XW500)	<b>\$598.98</b> E0-4294400

**High Pressure Xenon Short Arc Lamp**



- Power input: Rated 1,000W.
- Supply voltage: 65 volts.
- Operating current: 50 amp.
- Rated voltage: 20 volts.
- Luminous flux: 32,000 lm.

Order No.	Mfg. No. / Description	List Price
<b>696316</b>	(XW1000/M)	<b>\$598.98</b> E0-4294400

**Electric Socket and Support Stand Assemblies**

- Perko Solar-Ray Searchlights include a socket and support stand based on the bulb or socket information given when ordering.
- The following chart makes it possible for distributors or dealers to order and stock different styles of these assemblies separately for field conversion, thereby covering a large variety of voltage and candlepower requirements with a minimum of inventory. (Donovan numbers are bold).



Medium Screw Code B



Medium Prefocus Code E



Mogul Screw Code D



Mogul Prefocus Code L and M

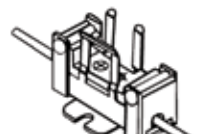

2-Pin Prefocus Code K

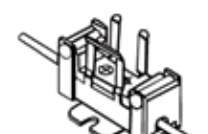

2-Pin Prefocus Code F, G, H and I

Socket Type	Socket Code	For 10" Searchlights	Height Stand	For 12" Searchlights	Height Stand	For 14" Searchlights	Height Stand
Medium Screw	B	872 001	1-1/4"	872 002	2-1/4"	872 003	3-1/4"
Medium Prefocus	E	<b>530332</b> (873 001)	1-5/16"	<b>530344</b> (873 002)	1-15/16"	<b>530356</b> (873 003)	2-15/16"
Mogul Screw	D	-	-	874 002	7/16"	874 003	1-1/4"
2-Pin Prefocus (12 volt)	F	875 001	3-1/2"	875 002	4-1/2"	875 003	5-1/2"
2-Pin Prefocus (24 volt)	G	876 001	3-1/4"	876 002	4-1/4"	876 003	5-1/4"
2-Pin Prefocus (32 volt)	H	878 001	3-1/4"	878 002	4-1/4"	878 003	5-1/4"
2-Pin Prefocus (600 watt)	I	<b>530421</b> (879 001)	3-1/8"	879 002	4-1/8"	879 003	5-1/8"
2-Pin Prefocus (900 watt)	K	-	-	880 002	3-13/16"	880 003	4-13/16"

Order No.	Mfg. No. / Description	List Price
<b>530458</b>	(0894) Medium Screw Socket Code B	<b>\$26.19</b> F0-3381000
<b>530469</b>	(0895) Medium Prefocus Socket Code E	<b>\$156.99</b> F0-9890100
<b>530483</b>	(0899) 2-Pin Prefocus Socket Codes F, G, H & I	<b>\$146.19</b> F0-3320100

Order No.	Mfg. No. / Description	List Price
<b>530332</b>	(0873 001) For 10" Searchlights	<b>\$226.49</b> F0-4585100
<b>530344</b>	(0873 002) For 12" Searchlights	<b>\$226.49</b> F0-4585100
<b>530356</b>	(0873 003) For 14" Searchlights	<b>\$226.49</b> F0-4585100
<b>530421</b>	(0879 001) 2-Pin Prefocus for 10" Searchlights	<b>\$267.29</b> F0-0178100

- Electronics
- Trolling Motors
- Instruments
- Electrical
- Lighting
- Anchor & Dock
- Safety
- Steering, Controls
- Pumps
- Fuel System
- Seating & Pedestals
- Trailering
- Tops & Covers
- Perform.
- Propellers
- Engine & Care
- Cleaning & Care
- Paint & Paint Acc.
- Fun & Flotation
- Topside Acc.
- Cockpit & Deck
- Hardware, Fasteners
- Camouflage
- Misc.
- Comm.

Perko XR Series 15" Xenon Searchlights



544050



544045

- Designed and manufactured to meet the demanding needs of commercial marine applications.
- The short arc Xenon filled lamps produce an extremely bright and very white light which can be focused in the pilothouse into a narrow long range beam.
- High quality Timkin bearings provide for smooth 380° rotation.
- The XR Series model 9304 searchlight can be operated continuously at 500 watts for a maximum brightness of 35,000,000 candlepower and over 3 mile (IES Handbook) range.
- An iridium coated precision reflector provides for maximum light output and sharp focus.
- The remote control panel controls lamp ignition (start-up) and focus from the pilot house.
- Superior cooling is provided by a heavy duty cooling fan which blows air across the lamp inside the sealed housing.
- Heavy duty marine latches.
- Sealed waterproof construction.
- Heavy rolled marine aluminum housing.
- Safety interlock switch.
- Heavy duty rack and pinion assembly.
- Cast marine aluminum yoke and base.
- Quality ball bearings.
- Nominal drum diameter: 13-3/4".
- 120 VAC.
- NOTE: Lamps are included with complete Searchlights.

Order No.	Mfg. No. / Description	List Price	
544045	(9304L01WH5) Lever/Gear Control	\$17,967.98	F0-9577521
544050	(9304E01WH5) Distant Electric Control Base	\$24,255.39	F0-7787961

Perko 19" Solar-Ray® Searchlight and Control Assemblies



526674



526650



526650

- White Perko • Kote finish.
- These are designed and built with the commercial user in mind where maximum size and brilliance count.
- These units are constructed of marine aluminum with heavy duty castings and heavy gauge reinforced bodies for extra durability.
- Halo deflector.
- Parabolic glass reflector with shock resistant mounting.
- Lower vent cover.
- Hinged front doors have quick release stainless steel latches to provide easy access for bulb replacement.
- Flat black interior finish.
- Slide-lock focusing device behind lower vent.
- Positive non-leaking seals. Heavy duty cast rack and pinion assembly.
- Floating stops in base to allow 400° rotation.
- Extra large cast aluminum base drilled for (4) 1/2" fasteners.

Order No.	Mfg. No. / Description	List Price	
526600	(1902 004 WHT) Searchlight Head Assembly Only	\$2,967.29	F0-0177020
526650	(1921 000 WHT) Lever/Gear Control Only, 22" L	\$1,950.89	F0-2656310
526674	(1922 000 WHT) Wheel Control Only, 20-1/2" L	\$1,950.09	F0-6056310
543238	(0890004) Spare Reflector	\$1,189.99	E0-9429800
530229	(0905) Spare Pinion Gear	\$134.29	F0-0049000

- Solar-Ray searchlight includes a socket, support stand based on the bulb or socket information given when ordering.
- The chart below makes it possible to make your decision.

Socket Type	Socket Code	Socket & Stand Fig. #	Height Stand
Medium Screw	B	872 004	5-3/4"
Medium Prefocus	E	873 004	5-7/16"
Mogul Prefocus (1,500 watt)	L	1930 004	3-5/8"
Mogul Prefocus (1,000 & 2,000 watt)	M	1931 004	3-1/8"
2-Pin Prefocus (900 watt)	K	880 004	7-5/16"

**SPECIAL HANDLING MAY APPLY**



- Electronics
- Trolling Motors
- Instruments
- Electrical
- Lighting**
- Anchor & Dock
- Safety
- Steering, Controls
- Pumps
- Fuel System
- Seating & Pedestals
- Trailer
- Tops & Covers
- Perform.
- Propellers
- Engine & Care
- Cleaning & Care
- Paint & Paint Acc.
- Fun & Flotation
- Topside Acc.
- Cockpit & Deck
- Hardware, Fasteners
- Camouflage
- Misc.
- Comm.

The Carlisle & Finch Co. 500 Watt Xenon Arc Searchlights



Distant Electrical Control



Lever Gear Control

LEVER GEAR CONTROL - DRUM-SIZE NOMINAL 15"

- This powerful, rugged design, composed of marine grade aluminum and stainless steel, with a high quality salt and scratch resistant powder coat finish.
- The indestructible, nickel reflector produces a precision 1-Degree beam at a powerful 45 million beam candlepower.
- The searchlight focus has safety back-up, with no tools required (if the Focus Motor fails, the beam-size can be adjusted quickly and easily, with an external focus knob).
- The searchlight is mounted on a rugged base producing greater than 385 degrees of horizontal rotation with unique sliding stop.
- Remote electric beam-size focus (1 to 15 degrees).
- Voltages: 12VDC, 24VDC, 115VAC, 230VAC.
- Long-life warranted xenon lamp.

Order No.	Mfg. No. / Description	List Price	
275304	(X9396LG-RF) Head w/70" Lever Gear Control	\$8,573.00	A0-0037580
275328	(4441X-RF) Control Station	\$440.00	A0-0004400
275405	(4198PS-1) Power Supply - 115 VAC	\$2,980.00	A0-0008920

DISTANT ELECTRIC CONTROL

- These units have all the features listed above and also the following.
- "Proportional-Speed" joystick provides aiming and speed control with single-hand.
- Motorized rugged cast base with horizontal and vertical clutch assemblies and ball bearings contained in stainless steel races.
- Fast speed searches at 25 degrees per second.
- Single station or multiple stations.
- Indoor and outdoor weatherproof control stations.
- Optional anti-icing heater circuitry in base, rack and trunnions, digital azimuth indicator, manual back-up (in case of motor failure).

Order No.	Mfg. No. / Description	List Price	
275435	(X9398-RF) Joystick Electric Control	\$10,720.00	A0-0002701
275441	(C4-1M-1) Control Station	\$895.00	A0-0059800
275438	(4198PSDE-1) Power Supply	\$3,790.00	A0-0009730

How to Order Searchlights

- Specify size searchlight, type control, type base, type drum, type finish, type lampholder, and give code word or catalog number.
- Give ordering code and volts of lamp.
- Specify length of control (measured from bottom of base to centerline of lever or upper wheel) if other than the standard dimensions shown on the dimension drawings.
- Specify pedestal height (measured from bottom of base to centerline of drum) if different from the standard 48 inches.
- Example: 12" searchlights, lever control, standard base, vented drum, enamel finish, medium prefocus lampholder, code RECITE-E2. Special length control 22" base to centerline lever.
- To designate the specific lampholder desired add one of the following suffixes to the code word or catalog number:
  - Medium Screw Lampholder -1
  - Medium Prefocus Lampholder -2
  - Mogul Screw Lampholder -3
  - Mogul Bipost Lampholder -4
  - 2-Pin Prefocus Lampholder -5



SPECIAL HANDLING MAY APPLY



- Electronics
- Trolling Motors
- Instruments
- Electrical
- Lighting
- Anchor & Dock
- Safety
- Steering, Controls
- Pumps
- Fuel System
- Seating & Pedestals
- Trailer
- Tops & Covers
- Perform.
- Propellers
- Engine & Care
- Cleaning & Care
- Paint & Paint Acc.
- Fun & Flotation
- Topside Acc.
- Cockpit & Deck
- Hardware, Fasteners
- Camouflage
- Misc.
- Comm.

The Carlisle & Finch Co. 1.0kw and 2.5kw Xenon Arc Searchlights

LEVER GEAR CONTROL - DRUM-SIZE NOMINAL 19"

- This powerful, rugged design, composed of marine grade aluminum and stainless steel, with a high quality salt and scratch resistant powder coat finish.
- The indestructible, nickel reflector produces a precision 1-Degree beam at a powerful 80 million (1.0kw) and 177 million (2.5kw) beam candlepower.
- The searchlight focus has safety back-up, with no tools required (if the Focus Motor fails, the beam-size can be adjusted quickly and easily, with an external focus knob).
- The searchlight is mounted on a rugged base, which includes ball bearings held captive within stainless steel races, producing greater than 385 degrees of horizontal rotation with unique sliding stop.
- Remote electric beam-size focus (approx. 1 to 15 degrees).
- Voltages: Single phase 115VAC, 230VAC and 3-phase 208/240 VAC, 380 VAC, 480 VAC or 575 VAC.
- Long-life warranted xenon lamp.



- Electronics
- Trolling Motors
- Instruments
- Electrical
- Lighting
- Anchor & Dock
- Safety
- Steering, Controls
- Pumps
- Fuel System
- Seating & Pedestals
- Trailer
- Tops & Covers
- Perform.
- Propellers
- Engine & Care
- Cleaning & Care
- Paint & Paint Acc.
- Fun & Flotation
- Topside Acc.
- Cockpit & Deck
- Hardware, Fasteners
- Camouflage
- Misc.
- Comm.

Order No.	Mfg. No. / Description	List Price
275417	(XE9664LG-RF) Head w/46" Lever Gear Control	\$11,286.00 A0-0068211
275431	(9754X-RF) Control Station	\$505.00 A0-0050500
275429	(5275PS2-1) Power Supply	\$4,995.00 A0-0059940

DISTANT ELECTRIC CONTROL

- Motorized rugged cast base with horizontal and vertical clutch.
- Assemblies and ball bearings contained in stainless steel races.
- Exceeds 380 degrees horizontal rotation.
- 8-position joystick provides vertical and horizontal movement.
- Speed control dial changes beam speed from 0 to 25 degrees per second.
- Single station or multiple stations.
- Indoor and outdoor weatherproof control stations.
- Optional anti-icing heater circuitry in base, rack and trunnions.
- Optional digital azimuth indicator.
- Optional manual back-up (in case of motor failure).

Order No.	Mfg. No. / Description	List Price
275445	(XE9666-RF)	\$12,560.00 A0-0006521

The Carlisle & Finch Co. 19" Halogen Searchlights

- Beam characteristics of 19" halogen searchlights with various lamps.
- Price On Request

BEAM CANDLEPOWERS OF CARLISLE & FINCH CO. HALOGEN SEARCHLIGHTS

Code	Watts	Volts	Base	Average Hrs.	10-Inch	12-Inch	15-Inch	19-Inch
CPG	108	6	Medium Screw	50	350,000	563,000	Not Used	Not Used
FDT	100	12	2-Pin Pre-focus	50	765,000	1,170,000	1,750,000	Not Used
FDS	150	24	2-Pin Pre-focus	100	935,000	1,380,000	2,030,000	Not Used
BTM	500	120	Medium Pre-focus	100	950,000	1,160,000	2,080,000	2,970,000
FKF	500	230	Medium Pre-focus	750	<b>CONSULT FACTORY</b>			
DYS	600	120	2-Pin Pre-focus	75	781,000	1,130,000	1,840,000	2,700,000
BTP	750	120	Medium Pre-focus	200	Not Used	1,520,000	2,820,000	3,980,000
BVA	900	120	2-Pin Pre-focus	75	<b>CONSULT FACTORY</b>			
BTR	1000	120	Medium Pre-focus	200	Not Used	1,520,000	2,820,000	4,300,000
1M/T20	1000	120	Mogul Bi-Post	500	Not Used	Not Used	940,000	2,380,000
DPT	1000	120	Mogul Screw	50	Not Used	Not Used	Not Used	2,700,000
FKD	1000	230	Medium Pre-focus	750	Not Used	Not Used	Not Used	1,800,000
CXZ	1500	120	Mogul Bi-Post	325	Not Used	Not Used	Not Used	
CWZ	1500	120	Mogul Pre-focus	325	Not Used	Not Used	Not Used	3,610,000
BVW	2000	120	Mogul Pre-focus	300	Not Used	Not Used	Not Used	3,000,000
FKK	2000	230	Mogul Bi-Post	400	Not Used	Not Used	Not Used	



SPECIAL HANDLING MAY APPLY



The Carlisle & Finch Co. 10", 12" and 15" Halogen Searchlight Selection Table

10" HALOGEN SEARCHLIGHT

Type Control	Type Base	Type Drum	Powder Coat Finish	Net Wt.	Shipping Wt.
Local	Standard	Non Vented	RAIN-E	15 lbs.	21 lbs.
	High	Non Vented	ROSE-E	22 lbs.	28 lbs.
	Pedestal	Non Vented	RAJAH-E	29 lbs.	59 lbs.
Lever	Standard	Non Vented	REDAN-E	19 lbs.	25 lbs.
	High	Non Vented	REFORM-E	27 lbs.	33 lbs.
	Pedestal	Non Vented	10SL1624XE	34 lbs.	55 lbs.
Lever-Gear	Standard	Non Vented	10SL8425E	22 lbs.	28 lbs.
	High	Non Vented	10SL8426E	30 lbs.	36 lbs.
	Pedestal	Non Vented	10SL8427E	37 lbs.	58 lbs.
Wheel	Standard	Non Vented	RANK-E	19 lbs.	25 lbs.
	High	Non Vented	ROPE-E	27 lbs.	33 lbs.
	Pedestal	Non Vented	10SL1620XE	37 lbs.	55 lbs.



12" HALOGEN SEARCHLIGHT

Type Control	Type Base	Type Drum	Powder Coat Finish	Net Wt.	Shipping Wt.
Local	Standard	Non Vented	RAKE-E	22 lbs.	31 lbs.
		Vented	RATE-E	22 lbs.	31 lbs.
	High	Non Vented	ROME-E	27 lbs.	36 lbs.
		Vented	RUN-E	27 lbs.	36 lbs.
	Pedestal	Non Vented	RETARD-E	34 lbs.	64 lbs.
		Vented	12SL1648XE	34 lbs.	64 lbs.
Lever	Standard	Non Vented	REDEEM-E	26 lbs.	35 lbs.
		Vented	RECITE-E	26 lbs.	35 lbs.
	High	Non Vented	REFUGE-E	32 lbs.	41 lbs.
		Vented	RESIN-E	32 lbs.	41 lbs.
	Pedestal	Non Vented	12SL1625XE	39 lbs.	60 lbs.
		Vented	12SL1650XE	39 lbs.	60 lbs.
Lever-Gear	Standard	Non Vented	12SL8186E	29 lbs.	38 lbs.
		Vented	12SL8186VE	29 lbs.	38 lbs.
	High	Non Vented	12SL8410E	35 lbs.	44 lbs.
		Vented	12SL8410VE	35 lbs.	44 lbs.
	Pedestal	Non Vented	12SL8428E	42 lbs.	63 lbs.
		Vented	12SL8428VE	42 lbs.	63 lbs.
Wheel	Standard	Non Vented	RASP-E	26 lbs.	35 lbs.
		Vented	REAR-E	26 lbs.	35 lbs.
	High	Non Vented	RUSE-E	32 lbs.	41 lbs.
		Vented	RIPE-E	32 lbs.	41 lbs.
	Pedestal	Non Vented	12SL1621XE	39 lbs.	60 lbs.
		Vented	12SL1649XE	39 lbs.	60 lbs.



Custom Control Lengths Available. Please Consult Factory.

Note: Consult Factory for Polished Brass & Stainless Steel or Sparking Chrome and Stainless Steel Finish.

The Carlisle & Finch Co. 10", 12" and 15" Halogen Searchlights

SEARCHLIGHT LAMP DATA

DMI #	Code	Watts	Volts	Bulb Size	Base	Description	Filament	Average Hrs. Life	10" Scht.	12" Scht.	15" Scht.
220070	FDT	100	12	T4	2-Pin Prefocus	Tungsten Halogen	C6	50	765,000	1,170,000	1,750,000
	FDS	150	24	T4	2-Pin Prefocus	Tungsten Halogen	C6	100	935,000	1,380,000	2,030,000
					Medium Screw						
219825	BTM	500	120	T6	Medium Prefocus	Tungsten Halogen	C13D	100	950,000	1,160,000	2,080,000
220020	DYS	600	120	G7	2-Pin Prefocus	Tungsten Halogen	CC6	75	**781,000	1,130,000	1,840,000
					Medium Screw						

LAMP BELOW TO BE USED IN VENTED DRUMS ONLY

DMI #	Code	Watts	Volts	Bulb Size	Base	Description	Filament	Average Hrs. Life	10" Scht.	12" Scht.	15" Scht.
219849	BTR	1,000	120	T7	Medium Prefocus	Tungsten Halogen	C13D	200	Not Used	1,520,000	2,820,000

\* These lamp manufacturer's figures are relative only. Individual lamps may vary considerably. \*\* Intermittent duty only (one hour or less).

- Electronics
- Trolling Motors
- Instruments
- Electrical
- Lighting
- Anchor & Dock
- Safety
- Steering, Controls
- Pumps
- Fuel System
- Seating & Pedestals
- Trailering
- Tops & Covers
- Perform.
- Propellers
- Engine & Care
- Cleaning & Care
- Paint & Paint Acc.
- Fun & Flotation
- Topside Acc.
- Cockpit & Deck
- Hardware, Fasteners
- Camouflage
- Misc.
- Comm.

The Carlisle & Finch Co. 10", 12" and 15" Halogen Searchlight Selection Table

15" HALOGEN SEARCHLIGHT

Type Control	Type Base	Type Drum	Powder Coat Finish	Net Wt.	Shipping Wt.
Local	Standard	Non Vented	REDGUM-E	39 lbs.	51 lbs.
		Vented	REDGUM-VE	39 lbs.	51 lbs.
	High	Non Vented	REEL-E	44 lbs.	56 lbs.
		Vented	REEL-VE	44 lbs.	56 lbs.
	Pedestal	Non Vented	RONTY-E	50 lbs.	80 lbs.
		Vented	RONTY-VE	50 lbs.	80 lbs.
Lever	Standard	Non Vented	RADIAL-E	43 lbs.	55 lbs.
		Vented	RADIAL-VE	43 lbs.	55 lbs.
	High	Non Vented	RAINBOW-E	49 lbs.	61 lbs.
		Vented	RAINBOW-VE	49 lbs.	61 lbs.
	Pedestal	Non Vented	15SL1626XE	56 lbs.	77 lbs.
		Vented	15SL1626XVE	56 lbs.	77 lbs.
Lever-Gear	Standard	Non Vented	15SL8184E	46 lbs.	58 lbs.
		Vented	15SL8184VE	46 lbs.	58 lbs.
	High	Non Vented	15SL8408E	52 lbs.	64 lbs.
		Vented	15SL8408VE	52 lbs.	64 lbs.
	Pedestal	Non Vented	15SL8429E	59 lbs.	80 lbs.
		Vented	15SL8429VE	59 lbs.	80 lbs.
Wheel	Standard	Non Vented	RACKET-E	43 lbs.	55 lbs.
		Vented	RACKET-VE	43 lbs.	55 lbs.
	High	Non Vented	RABBIT-E	49 lbs.	61 lbs.
		Vented	RABBIT-VE	49 lbs.	61 lbs.
	Pedestal	Non Vented	15SL1622XE	56 lbs.	77 lbs.
		Vented	15SL1622XVE	56 lbs.	77 lbs.



RACKET-VE

The Carlisle & Finch Co. 10", 12" and 15" Halogen Searchlights



RAKE-E5



C577-S-2 Controller

- Electronics
- Trolling Motors
- Instruments
- Electrical
- Lighting**
- Anchor & Dock
- Safety
- Steering, Controls
- Pumps
- Fuel System
- Seating & Pedestals
- Trailering
- Tops & Covers
- Perform.
- Propellers
- Engine & Care
- Cleaning & Care
- Paint & Paint Acc.
- Fun & Flotation
- Topside Acc.
- Cockpit & Deck
- Hardware, Fasteners
- Camouflage
- Misc.
- Comm.



The Carlisle & Finch Co. 10", 12" and 15" Halogen Searchlights

LEVER CONTROL

Size	Control Length
10"	11-3/8"
12"	10-7/8"
15"	10-7/8"

LEVER-GEAR CONTROL

Size	Control Length
10"	11-3/8"
12"	10-7/8"
15"	10-7/8"

WHEEL CONTROL

Size	Control Length
10"	9-1/2"
12"	9"
15"	9"



The Carlisle & Finch Co. 15" Searchlight with Medium Prefocus Socket

- Powder coat finish. Brass and stainless steel chrome finishes available.

WHEEL CONTROL

Order No.	Mfg. No. / Description	List Price
<b>274655</b>	(RACKET-VE2) 24" Longer than Standard	<b>\$3,178.00</b> D0-0424520

SPARE REFLECTOR FOR 15" SEARCHLIGHT

Order No.	Mfg. No. / Description	List Price
<b>273843</b>	(SL1084) Diameter 14-3/16"	<b>\$762.29</b> B0-6068600

The Carlisle & Finch Co. 19" Searchlight with Medium Prefocus Socket

- Powder coat marine grade aluminum drum finish available.

LEVER GEAR CONTROL

Order No.	Mfg. No. / Description	List Price
<b>274779</b>	(19SL3794DX) 24" Longer than Standard	<b>\$3,852.00</b> B0-0866430
<b>274782</b>	(19SL3794DX) 48" Longer than Standard	<b>\$3,954.00</b> B0-0685530

WHEEL CONTROL

Order No.	Mfg. No. / Description	List Price
<b>274681</b>	(REDCOAT-D-48) 48" Longer than Standard	<b>\$3,659.00</b> B0-0139230

SPARE PARTS FOR 19" SEARCHLIGHT

Order No.	Mfg. No. / Description	List Price
<b>273754</b>	(KEF217) Pinion Gear, Wheel/Lever Gear Control	<b>\$54.50</b> A0-0545000
<b>273766</b>	(EF240) Reflector, Diameter 18-1/8"	<b>\$961.69</b> B0-2556800
<b>273970</b>	(SL1461/SL1455) Reflector Clamp Assembly 19"	<b>\$22.29</b> A0-9222000

Spare Common Parts for 10", 12" and 15" Searchlights

Order No.	Mfg. No. / Description	List Price
<b>274047</b>	(K5482) Pinion Gear f/Wheel Control	<b>\$55.00</b> A0-0055000
<b>273969</b>	(SL1937) Reflector Mnt. Clips, 4 Per Light	<b>\$6.10</b> A0-0160000
<b>273526</b>	(8704) 2-Pin Prefocus Socket Only	<b>\$35.00</b> A0-0053000
<b>273918</b>	(SL1250C) Med. Prefocus Socket Only	<b>\$77.00</b> A0-0077000

The Carlisle & Finch Co. 10" Searchlight with 2-Pin Prefocus Socket

- Powder coat, brass and stainless steel finishes available.

LEVER CONTROL

Order No.	Mfg. No. / Description	List Price
<b>274489</b>	(REDAN-E5) 18" Longer than Standard	<b>\$1,976.00</b> D0-0808510

WHEEL CONTROL

Order No.	Mfg. No. / Description	List Price
<b>274542</b>	(RANK-E5) 12" Longer than Standard	<b>\$1,949.00</b> D0-0295510

SPARE REFLECTOR FOR 10" SEARCHLIGHT

Order No.	Mfg. No. / Description	List Price
<b>273831</b>	(SL1083A) Diameter 9"	<b>\$373.49</b> B0-4163300

The Carlisle & Finch Co. 12" Searchlight with Medium Prefocus Socket

- Powder coat, brass and stainless steel finishes available - vented drum.

LEVER CONTROL

Order No.	Mfg. No. / Description	List Price
<b>274631</b>	(RECITE-E2) 18" Longer than Standard	<b>\$2,636.00</b> D0-0880120

WHEEL CONTROL

Order No.	Mfg. No. / Description	List Price
<b>274605</b>	(REAR-E2.) 24" Longer than Standard	<b>\$2,663.00</b> D0-0403120
<b>274592</b>	(REAR-E2) 6" Longer than Standard	<b>\$2,582.00</b> D0-0656020

SPARE PARTS FOR 12" SEARCHLIGHT

Order No.	Mfg. No. / Description	List Price
<b>273690</b>	(9865XV) Med. Prefocus Focus Assembly	<b>\$246.00</b> A0-0064200
<b>273829</b>	(SL107) Reflector, Diameter 10-15/16"	<b>\$521.29</b> B0-6196400

Accessories and Parts

Description	10" Scht. Part #	12" Scht. Part #	15" Scht. Part #
Cover, Protective	SL3322A	SL3322A	SL3322B
Cover Glass	SL62	SL102	SL1085
Gasket, Base, High	SL3318B	SL3318B	SL3318B
Gasket, Base, Pedestal	SL3318C	SL3318C	SL3318C
Gasket, Base, Standard	SL3318A	SL3318B	SL3318B
Lampholder, Med. Pref. ( <b>273918</b> )	SL1250C	SL1250C	SL1250C
Lampholder, Med. Screw	SL1087-1	SL1087-1	SL1087-1
Lampholder, Mogul Bipost	-	-	FE132X
Lampholder, Mogul Screw ( <b>274302</b> )	-	SL96	SL96
Lampholder, 2-Pin Pref. ( <b>273526</b> )	8704	8704	8704
Reflector	SL1083A ( <b>273831</b> )	SL107 ( <b>273829</b> )	SL1084 ( <b>273843</b> )

The Carlisle & Finch Co. Accessories and Parts

Order No.	Mfg. No. / Description	List Price
<b>273971</b>	(SL1461) Fixed Spring	<b>POR</b>
<b>273972</b>	(SL1455) Clamp Spring	<b>POR</b>
<b>273981</b>	(SL3455XA) Lever Gear Assembly	<b>POR</b>
<b>274958</b>	(8672XS) Control Assembly	<b>POR</b>
<b>274959</b>	(4799X-RFS) Control Station	<b>POR</b>



**SPECIAL HANDLING MAY APPLY**



- Electronics
- Trolling Motors
- Instruments
- Electrical
- Lighting
- Anchor & Dock
- Safety
- Steering, Controls
- Pumps
- Fuel System
- Seating & Pedestals
- Trailer
- Tops & Covers
- Perform.
- Propellers
- Engine & Care
- Cleaning & Care
- Paint & Paint Acc.
- Fun & Flotation
- Topside Acc.
- Cockpit & Deck
- Hardware, Fasteners
- Camouflage
- Misc.
- Comm.

The Carlisle & Finch Co. 12" Searchlights - Distant Electric Control (DEC)

- Rugged drive unit is housed in watertight corrosion resistant marine aluminum or brass base as specified.
- Base is brass.
- Drum/door and yoke is white enamel.
- Drum, door and yoke, etc., constructed of solid brass.
- Powerful motors in weatherproof base direct the penetrating beam with finger-tip ease from any distance.
- Automatic brakes provide instant start and instant stop with no overtravel.
- Searchlight can be controlled from many separate locations.
- Vented drum (non-vented also available).
- Motors operate on 110-125 volts, 50-60 hz (cycles).
- Rugged joystick switch controls both motions.
- No limit to distance between searchlight and joystick.
- Second, third, fourth, or more joysticks can be added at any time.
- Just five control conductors and a ground conductor required between searchlight and joystick.
- Slip clutches allow manual override at all times, a convenience when relamping.
- Corrosion resistant and oiltight, the joystick can be mounted almost anywhere.
- A small heater on drive unit keeps temperature in base housing above ambient to minimize condensation on and in motors.
- Includes medium prefocus lampholder.
- Bullet lamp not included



Order No. **274908** Mfg. No. / Description (125BEV-2) Includes: 12" Electric Control List Price **\$4,500.00** B0-0005040  
**AVAILABLE IN 10", 12" AND 15"** **PRICE ON REQUEST**

The Carlisle & Finch Co. L.E.D. and WindFarm Searchlights

10" L.E.D. SEARCHLIGHT

Type Control	Type Base	Powder Coat Finish	Voltage	Remarks
Local	Standard	10L-LC-DNC	12-24 VDC	Specify Joystick C8160 (115VAC) or C8160-230 (230VAC)
	Standard	10L-LC-ANC	115-230 VAC	
Lever Gear	Standard	10L-LG-DNC	12-24 VDC	
	Standard	10L-LG-ANC	115-230 VAC	
Joystick Electric	Standard	10L-DE-ANC	115-230 VAC	

12" L.E.D. SEARCHLIGHT

Type Control	Type Base	Powder Coat Finish	Voltage	Remarks
Local	Standard	12L-LC-DNC	12-24 VDC	Specify Joystick C8160 (115VAC) or C8160-230 (230VAC)
	Standard	12L-LC-ANC	115-230 VAC	
Lever Gear	Standard	12L-LG-DNC	12-24 VDC	
	Standard	12L-LG-ANC	115-230 VAC	
Joystick Electric	Standard	12L-DE-ANC	115-230 VAC	

12" L.E.D. WINDFARM SEARCHLIGHT

Type Control	Type Base	Powder Coat Finish	Voltage	Remarks
Joystick Electric	N/A	12LHW-DE-ANC	115-230 VAC	Specify Joystick C8160 (115VAC) or C8160-230 (230VAC); must also include Controller C2-13 for both voltages

19" L.E.D. SEARCHLIGHT

Type Control	Type Base	Powder Coat Finish	Voltage	Remarks
Local	Standard	19L-LC-ANC	115-230 VAC	Specify Joystick C5777-S-2 (115VAC) or C5777-S-230 (230VAC)
Lever Gear	Standard	19L-LG-ANC	115-230 VAC	
Joystick Electric	Standard	19L-DE-ANC	115-230 VAC	
Head Only	Standard	19L-DD-ANC	115-230 VAC	Includes Trunnion Hardware & Cable, Electric Control
Head Only	Standard	19L-MD-ANC	115-230 VAC	Includes Trunnion Hardware & Cable, Manual Control



**SPECIAL HANDLING MAY APPLY**



Electronics

Trolling Motors

Instruments

Electrical

Lighting

Anchor & Dock

Safety

Steering, Controls

Pumps

Fuel System

Seating & Pedestals

Trailering

Tops & Covers

Perform.

Propellers

Engine & Care

Cleaning & Care

Paint & Paint Acc.

Fun & Flotation

Topside Acc.

Cockpit & Deck

Hardware, Fasteners

Camouflage

Misc.

Comm.

Medium Screw Bulbs - Low Voltage



• Priced each, sold in packs of 4.

Order No.	Mfg. No. / Description	List Price
220150	(2266B) 12 volts 5 watts Clear	\$3.99 HO-9320000
220157	(00068B) 12 volts 15 watts Frost	\$7.09 HO-5240000
220195	(103C) 12 volts 25 watts Frost	\$4.19 HO-1520000
220234	(0203X) 12 volts 50 watts Frost	\$3.89 HO-3320000
220235	(0287C) 12 volts 75 watts Frost	\$10.19 HO-1160000
220208	(1626A) 24 volts 25 watts Frost	\$5.89 HO-3530000
220246	(1558A) 24 volts 50 watts Frost	\$4.59 HO-5720000
220169	(01593A) 34 volts 15 watts Frost	\$3.99 HO-9320000
220210	(01551C) 34 volts 25 watts Frost	\$4.39 HO-3620000
220258	(0204K) 34 volts 50 watts Frost	\$5.19 HO-1130000

Miniature Screw Bulbs



• Base Type: E10.  
• Bulb Shape: G4 1/2.  
• Price each. Standard pack 10.

Order No.	Mfg. No.	Size	Volts	Watts	Amps	List Price
569206	(182085)	502	5.1	.765	.15	\$3.29 B0-6920000
219508	(1412B)	407	4.9	1.47	.3	\$1.39 HO-3800000
219509	(4187B)	407	4.9		.3	\$1.59 B0-3410000

Marpac 360° L.E.D. Replacement Bulb



• Double contact.  
• Long Life LED replaces the most popular sternlight bulbs on the market.  
• Direct replacement for #90 incandescent bulb.  
• Low power consumption, yet ultra bright.  
• 12 volt.  
• Sold each.

Order No.	Description	List Price
7-7200	360° LED Replacement Bulb	\$8.39 G0-2650000

Medium Screw Bulbs



569307

Order No.	Mfg. No. / Description	List Price
569244	(0114P) 120 volts 60 watts Frost	\$2.89 HO-3710000

YELLOW "BUG LIGHT" BULB

Order No.	Mfg. No. / Description	List Price
569307	(0115H) 60 watts Yellow	\$3.19 HO-1910000

Miniature Base Phenolic Lampholder with Leads



• 125 volt, 75 watt.

Order No.	Mfg. No. / Description	List Price
662571	(3711DM)	\$3.69 FO-8520000

Boater Sports L.E.D. Replacement Bulbs



7-51580

7-51582

1-51283

1-51590

1-51588

• Popular light bulb replacements in LED.

Order No.	Mfg. No. / Description	List Price
1-51283	(51283) 1004 LED Bulb	\$19.29 HO-7511000
7-51580	(51580) 906 LED Bulb	\$6.09 G0-8040000
7-51582	(51582) 194 LED Bulb	\$4.49 HO-9620000
1-51588	(51588) 1157 LED Bulb	\$17.39 HO-3401000
1-51590	(51590) 1141 LED Bulb	\$16.29 HO-7790000

- Electronics
- Trolling Motors
- Instruments
- Electrical
- Lighting
- Anchor & Dock
- Safety
- Steering, Controls
- Pumps
- Fuel System
- Seating & Pedestals
- Trailering
- Tops & Covers
- Perform.
- Propellers
- Engine & Care
- Cleaning & Care
- Paint & Paint Acc.
- Fun & Flotation
- Topside Acc.
- Cockpit & Deck
- Hardware, Fasteners
- Camouflage
- Misc.
- Comm.

Miniature Bayonet Base Bulbs



SIZE 53

• 14.4 volts. 1.7 watts. .12 amps.  
 Order No. **7-3905** Sold 2 Per Card, Box of 5 Cards Only List Price **\$3.19** H0-1910000

SIZE 57

• 14 volts. 3.4 watts. .24 amps.  
 Order No. **7-3910** Sold 2 Per Card, Box of 5 Cards Only List Price **\$3.19** H0-1910000

SIZE 1816

• 13 volts. 4 watts. .33 amps.  
 Order No. **219724** Sold Each, Standard Pack 10 List Price **\$1.19** H0-1700000

SIZE 1850

• 5 volts. .5 watts. .09 amps.  
 Order No. **219765** Sold Each, Standard Pack 10 List Price **\$1.89** H0-3110000

SIZE 1895

• 14 volts. 3.8 watts. .27 amps.  
 Order No. **7-4000** Sold 2 Per Card, Box of 5 Cards Only List Price **\$4.59** H0-5720000

Aqua Signal Bulb for Series 20 Lights



Order No. **207387** Mfg. No. / Description (90496-7) 12 volt, 5 watt List Price **\$16.09** G0-8701000

Aqua Signal Bulb for Series 55 Lights



• Double contact bayonet base offset pins.  
 Order No. **207464** Mfg. No. / Description (10052/90286-) 120 volt 35 watt List Price **\$23.09** G0-7451000

Single Contact Bayonet Base Bulbs



SIZE 67

• 13.5 volts. 8 watts. .59 amps.  
 Order No. **7-3915** Sold 2 Per Card, Box of 5 Cards Only List Price **\$4.39** H0-3620000

SIZE 71

• 22 volts. 3.96 watts. .18 amps.  
 Order No. **7-3930** Sold 2 Per Card, Box of 5 Cards Only List Price **\$5.39** H0-3230000

SIZE 93

• 12.8 volts. 1.04 watts. .13312 amps.  
 Order No. **7-3940** Sold 2 Per Card, Box of 5 Cards Only List Price **\$4.39** H0-3620000

SIZE 1141

• 12.8 volts. 18.4 watts. .144 amps.  
 Order No. **7-3975** Sold 2 Per Card, Box of 5 Cards Only List Price **\$4.59** H0-5720000

SIZE 1156

• 12.8 volts. 26.88 watts. 2.1 amps.  
 Order No. **7-3986** Sold 2 Per Card, Box of 5 Cards Only List Price **\$3.99** H0-9320000

Aqua Signal Bulbs for Series 40 and 41 Lights



• Double contact bayonet base offset pins.  
 Order No. **207363** Mfg. No. / Description (90002-7) 12 volt 25 watt List Price **\$27.79** G0-2681000  
 Order No. **207369** Mfg. No. / Description (90005-7) 12 volt 10 watt List Price **\$31.09** H0-5681000

Aqua Signal Bulbs for Series 70 Lights

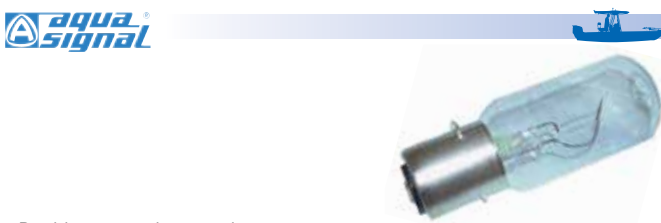

• Double contact bayonet base.  
 Order No. **207514** Mfg. No. / Description (10043/90171-) 24 volt 40 watt List Price **\$40.49** G0-3172000  
 Order No. **207515** Mfg. No. / Description (10123/90172-) 110 volt 60 watt List Price **\$48.99** G0-2823000

- Electronics
- Trolling Motors
- Instruments
- Electrical
- Lighting
- Anchor & Dock
- Safety
- Steering, Controls
- Pumps
- Fuel System
- Seating & Pedestals
- Trailering
- Tops & Covers
- Perform.
- Propellers
- Engine & Care
- Cleaning & Care
- Paint & Paint Acc.
- Fun & Flotation
- Topside Acc.
- Cockpit & Deck
- Hardware, Fasteners
- Camouflage
- Misc.
- Comm.

**Double Contact Bayonet Base Bulbs**



**SIZE 68**

- 13.5 volts. 8 watts. .59 amps.

Order No.	List Price
<b>7-3920</b> Sold 2 Per Card, Box of 5 Cards Only	<b>\$4.39</b> HO-3620000

**SIZE 90**

- 13 volts. 7.5 watts. .58 amps.

Order No.	List Price
<b>7-3936</b> Sold 2 Per Card, Box of 5 Cards Only	<b>\$3.89</b> HO-3320000
<b>219469</b> Sold Each, Standard Pack 10	<b>\$1.59</b> HO-5900000

**SIZE 90C**

- 130 volts. 15 watts.

Order No.	List Price
<b>219800</b> Sold Each, Standard Pack 10	<b>\$1.59</b> HO-5900000

**SIZE 94**

- 12.8 volts. 13.3 watts. 1.04 amps.

Order No.	List Price
<b>7-3946</b> Sold 2 Per Card, Box of 5 Cards Only	<b>\$5.49</b> HO-9230000

**SIZE 1004**

- 12.8 volts. 12 watts. .94 amps.

Order No.	List Price
<b>7-3966</b> Sold 2 Per Card, Box of 5 Cards Only	<b>\$4.59</b> HO-5720000
<b>219534</b> Sold Each, Standard Pack 10	<b>\$1.99</b> HO-9110000

**SIZE 1034**

- 12.8 volts. 23 watts. 1.8 amps.

Order No.	List Price
<b>7-3970</b> Sold 2 Per Card, Box of 5 Cards Only	<b>\$4.59</b> HO-5720000

**SIZE 1142**

- 12.8 volts. 18.4 watts. 1.44 amps.

Order No.	List Price
<b>7-3980</b> Sold 2 Per Card, Box of 5 Cards Only	<b>\$4.59</b> HO-5720000

**SIZE 1157**

- 12.8 volts. 14 watts. .71 amps.

Order No.	List Price
<b>7-3991</b> Sold 2 Per Card, Box of 5 Cards Only	<b>\$3.79</b> HO-7220000
<b>219596</b> Sold Each, Standard Pack 10	<b>\$1.39</b> HO-3800000

**Perko Fig. 374 Double Contact Bayonet Bulbs**



- Clear Type T-8. C-8.
- Filament, length 1-3/8".
- Standard pack 50.

Order No.	Mfg. No. / Description	List Price
<b>528387</b>	(0374 001 CLR) 12 volt 30 watt	<b>\$65.59</b> HO-5393000
<b>528399</b>	(0374 002 CLR) 24 volt 30 watt	<b>\$65.59</b> HO-5393000
<b>528402</b>	(0374 003 CLR) 32 volt 30 watt	<b>\$65.59</b> HO-5393000
<b>528414</b>	(0374 004 CLR) 120 volt 30 watt	<b>\$67.09</b> HO-5204000

**Perko Fig. 375 Double Contact Bayonet Indexing Base Bulbs**



- Standard pack 50.

Order No.	Mfg. No. / Description	List Price
<b>528503</b>	(0375 12V 10W) 12 volt 10 watt .83 amp	<b>\$41.09</b> GO-3572000
<b>528515</b>	(0375 12V 25W) 12 volt 25 watt 2.08 amp	<b>\$52.39</b> GO-0153000
<b>528527</b>	(0375 24V 25W) 24 volt 25 watt 1.04 amp	<b>\$48.39</b> GO-2423000
<b>528539</b>	(0375 32V 25W) 32 volt 25 watt .78 amp	<b>\$55.69</b> GO-1373000

**Perko Double Contact Bayonet Base Bulb**



- Red bulb.
- Standard pack 2.

Order No.	Mfg. No. / Description	List Price
<b>544469</b>	(0337 R12 DP) 12 volt 18 watt 1.53 amp	<b>\$41.69</b> GO-3972000

**Perko Utility Spare Bulb**



- Spare Part for PERKO Figure No. 1211, 1212, 1421, 1421, 1422 (Removable Bi-Color Pole Light with Utility Light).

Order No.	Mfg. No. / Description	List Price
<b>5315138</b>	(0064 000 CLR)	<b>\$6.59</b> GO-2440000

- Electronics
- Trolling Motors
- Instruments
- Electrical
- Lighting**
- Anchor & Dock
- Safety
- Steering, Controls
- Pumps
- Fuel System
- Seating & Pedestals
- Trailering
- Tops & Covers
- Perform.
- Propellers
- Engine & Care
- Cleaning & Care
- Paint & Paint Acc.
- Fun & Flotation
- Topside Acc.
- Cockpit & Deck
- Hardware, Fasteners
- Camouflage
- Misc.
- Comm.

- Electronics
- Trolling Motors
- Instruments
- Electrical
- Lighting
- Anchor & Dock
- Safety
- Steering, Controls
- Pumps
- Fuel System
- Seating & Pedestals
- Trailering
- Tops & Covers
- Perform.
- Propellers
- Engine & Care
- Cleaning & Care
- Paint & Paint Acc.
- Fun & Flotation
- Topside Acc.
- Cockpit & Deck
- Hardware, Fasteners
- Camouflage
- Misc.
- Comm.

**Marpac Wedge Base Bulbs**



• Sold 2 per card, Box of 5 cards only.

Order No.	Size	Volts	Watts	Amps	List Price	
7-3925	(70)	14	2.1	.15	\$4.79	HO-7820000
7-3951	(194)	14	3.8	.27	\$2.79	HO-7610000

**Wedge Base Bulbs**



• Sold each. Standard pack 10.

Order No.	Mfg. No.	Size	Volts	Watts	Amps	List Price	
219476	(182085)	161	14	2.66	.19	\$1.19	HO-1700000
219483	(181135)	194	14	3.8	.27	\$1.19	HO-1700000

**Perko Festoon Bulbs - Double Ended**

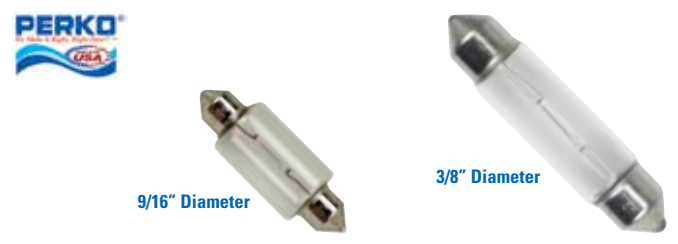

• Sold 2 bulbs per card. Standard pack 5.

**BULB DIAMETER: 3/8"**

Order No.	Mfg. No. / Description	Volts	Watts	Length	List Price	
541664	(0071 DP8 CLR)	12 volt	8 watt	1-1/8" L	\$16.09	GO-8701000
541530	(0069 DP0 CLR)	12 volt	10 watt	1-5/8" L	\$15.09	GO-1101000
541626	(0070 DP0 CLR)	12 volt	10 watt	1-11/16" L	\$10.79	GO-3270000
541739	(0071 DP0 CLR)	12 volt	10 watt	1-1/8" L	\$10.69	GO-6170000
541740	(0072 DP1 CLR)	24 volt	10 watt	1-1/8" L	\$17.89	GO-9911000
541640	(0070 DP2 CLR)	32 volt	12 watt	1-5/8" L	\$12.49	GO-7380000

**BULB DIAMETER: 9/16"**

Order No.	Mfg. No. / Description	Volts	Watts	Length	List Price	
541638	(0070 DP1 CLR)	12 volt	15 watt	1-11/16" L	\$11.29	GO-6570000
541501	(0067 DP2 CLR)	24 volt	18 watt	1-11/16" L	\$15.79	GO-8501000

**Fluorescent Bulbs**



Order No.	Mfg. No.	Volts	Watts	Length	List Price	
569106	(04499C)	17		Length 2'	\$5.19	HO-1130000

**Perko Fig. 338 Wedge Base Bulbs**

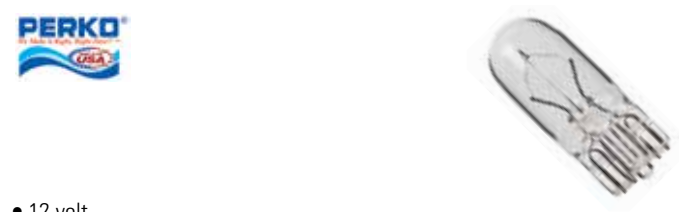

• 12 volt.  
• Price 2 bulbs per card. Standard pack 5.

Order No.	Mfg. No. / Description	Watts	Amps	List Price	
537475	(0338 DP2 CLR)	9 watt	.69 amp	\$10.39	GO-6960000

**Marpac Festoon Bulbs**



• Sold 2 per card, Box of 5 cards only.

Order No.	Volts	Watts	Amps	Candlepower	List Price	
7-3960	13.5	10	.75	6	\$5.79	HO-7430000
7-4020	12	10	.80	8	\$4.19	HO-1520000

**Aqua Signal Bulb for Series 25 Lights**



• Special festoon.

Order No.	Mfg. No. / Description	List Price

**Marpac L.E.D. Festoon Bulb**

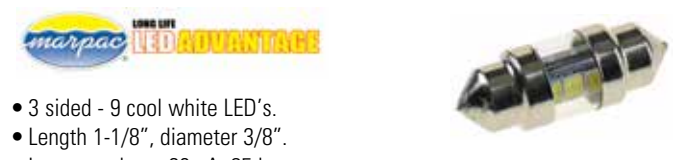

• 3 sided - 9 cool white LED's.  
• Length 1-1/8", diameter 3/8".  
• Low amp draw: 30mA. 25 lumens.  
• Replaces Perko 0071 Bulbs.

Order No.	Mfg. No. / Description	List Price

**SPECIAL HANDLING MAY APPLY**

Searchlight Projection Lamp



- Manufacturer bulb code: DDB.
- Medium prefocus base.

Order No.	Mfg. No. / Description	List Price
<b>219926</b>	(1264A DDB) 120 volt, 750 watt	<b>\$39.98</b> HO-9932000

Sealed Beam - Type: PAR-36.



TYPE: PAR-36. DIAMETER 4-1/4". SOLD EACH

Order No.	Mfg. No.	Volts	Watts	Amps	List Price
<b>220486</b>	(1424Z)	4.7	2	.5	<b>\$28.39</b> HO-3071000

Sealed Beam - Type: PAR-56



TYPE: PAR-56. DIAMETER 7". SOLD EACH

Order No.	Mfg. No. / Description	List Price
<b>220462</b>	(0433 003 12V) 12 volt, 100 watt Spot	<b>\$109.29</b> G0-2237000

Halogen Quartz Lamps - Double Ended



Order No.	Mfg. No.	Volts	Watts	Length	List Price
<b>219813</b>	(0715Y)	130	500	Length 4.68"	<b>\$7.69</b> HO-1640000

Perko Fig. 342 Medium Prefocus Bulbs - Clear



- 120 volt bulbs for 1150 Series and other navigation lights.
- Standard pack 25.

Order No.	Mfg. No. / Description	List Price
<b>528262</b>	(0342 002 CLR) 25 watt	<b>\$50.49</b> FO-4353000
<b>528274</b>	(0342 003 CLR) 40 watt	<b>\$45.19</b> FO-3613000
<b>528286</b>	(0342 004 CLR) 60 watt	<b>\$47.69</b> FO-8333000
<b>528298</b>	(0342 RS4 CLR) 60 watt, For Rough Service	<b>\$65.69</b> FO-8954000

Marpac Marine Light Bulb Display



- All bulbs packed 2 per display package.
- This display includes 5 bags of the following:
  - 7-3905 (53) Mini Bayonet Base
  - 7-3910 (57) Mini Bayonet Base
  - 7-3915 (67) Single Contact Bayonet Base
  - 7-3920 (68) Double Contact Bayonet Base
  - 7-3925 (70) Wedge Base
  - 7-3930 (71) Single Contact Bayonet Base
  - 7-3936 (90) Double Contact Bayonet Base
  - 7-3940 (93) Single Contact Bayonet Base
  - 7-3946 (94) Double Contact Bayonet Base
  - 7-3950 (194) Wedge Base
  - 7-3955 (211) Festoon
  - 7-3960 (212) Festoon
  - 7-3966 (1004) Double Contact Bayonet Base
  - 7-3970 (1034) Double Contact Bayonet Base
  - 7-3975 (1141) Single Contact Bayonet Base
  - 7-3986 (1156) Single Contact Bayonet Base
  - 7-3991 (1157) Double Contact Bayonet Base
  - 7-4000 (1895) Mini Bayonet Base
  - 7-4020 (71 DP CLR) Festoon

Order No.	Description	List Price
<b>7-3006</b>	Marine Light Bulb Display	<b>\$534.69</b> HO-1802300

- Electronics
- Trolling Motors
- Instruments
- Electrical
- Lighting
- Anchor & Dock
- Safety
- Steering, Controls
- Pumps
- Fuel System
- Seating & Pedestals
- Trailering
- Tops & Covers
- Perform.
- Propellers
- Engine & Care
- Cleaning & Care
- Paint & Paint Acc.
- Fun & Flotation
- Topside Acc.
- Cockpit & Deck
- Hardware, Fasteners
- Camouflage
- Misc.
- Comm.

**Perko Fig. 303 Dual Medium Prefocus Socket Assembly**



- Phenolic. 250 volts, 1,000 watts.
- Prewired with two medium prefocus sockets.
- For use in 1164 Series double lens lights.
- Overall height 3-7/8", overall width 3-7/8".

Order No.	Mfg. No. / Description	List Price	
529428	(0303)	\$240.89	FO-2686100
529430	(0303 A00) Male Plug Only	\$22.99	FO-9061000
529442	(0303 B00) Female Socket Only	\$14.69	FO-8201000

**Perko Fig. 347 Medium Prefocus Socket**



- Phenolic. 250 volts, 1,000 watts.
- Includes: Metal mounting cap tapped for 3/8" IPS.
- Overall height 1-7/8", overall diameter 1-1/2".

Order No.	Mfg. No. / Description	List Price	
529404	(0347 A00)	\$80.29	FO-0265000

**Perko Fig. 52 Double Contact Bayonet Socket**



- Brass with 6" wire leads.
- Socket length 1".

Order No.	Mfg. No. / Description	List Price	
540131	(0052 DP)	\$15.49	GO-8301000

**Perko Fig. 24 Double Contact Bayonet Socket**



- Black polymer body.
- OD 3/4". Pigtail length 10".

Order No.	Mfg. No. / Description	List Price	
535976	(0024 DP1)	\$7.79	GO-2250000

**Perko Fig. 276 Double Contact Bayonet Socket**



- Brass with 6" wire leads.
- Tapped for 1/8" pipe. Overall length 2".

Order No.	Mfg. No. / Description	List Price	
529644	(0276 002)	\$16.59	FO-1611000

**Searchlight Projection Bulbs**

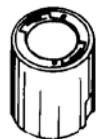

(2) Medium Prefocus  
219825



(3) Mogul Screw  
219976

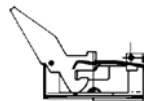

(4) 2-Pin Prefocus  
220020

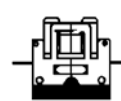

(6) 2-Pin Prefocus  
220070

DMI #	MFG. Bulb Code	Voltage	Wattage	Socket Type	List Price
219825	BTM	120	500	Medium Prefocus Base (2)	\$64.98
219837	BTP	120	750	Medium Prefocus Base (2)	\$54.98
219849	BTR	120	1,000	Medium Prefocus Base (2)	\$54.98
219851	BVA	120	900	2-Pin Prefocus Base (6)	\$71.49
219976	DPT	120	1,000	Mogul Screw Base (3)	\$88.59
220020	DYS	120	600	2-Pin Prefocus Base (4/6)	\$29.59
220070	FDT	12	100	2-Pin Prefocus Base (4/6)	\$24.89

- Electronics
- Trolling Motors
- Instruments
- Electrical
- Lighting
- Anchor & Dock
- Safety
- Steering, Controls
- Pumps
- Fuel System
- Seating & Pedestals
- Trailer
- Tops & Covers
- Perform.
- Propellers
- Engine & Care
- Cleaning & Care
- Paint & Paint Acc.
- Fun & Flotation
- Topside Acc.
- Cockpit & Deck
- Hardware, Fasteners
- Camouflage
- Misc.
- Comm.



Lewmar Pro-Series 700/1000 Horizontal Windlasses



- 100% 316 stainless steel housing.
- For boats up to 38 ft.
- Maximum line speed/min.: 105 ft.
- Fast line speed.
- Worm motor gearbox for reliability.
- Dual direction solenoid inside unit.
- Rope-chain gypsy.
- Manual recovery option. 5 year warranty.
- Dynamic DIY install kit includes: Windlass, base gasket seal, fast mounting studs, installation wrench, circuit breaker, dual-direction solenoid and rocker switch.



PRO-SERIES 700 HORIZONTAL WINDLASS

- Motor power: 500W.
- Typical working load: 175 lbs. Maximum pulling power: 700 lbs.
- Use with 1/4" G4 or BBB, 7mm DIN 766 chain, 1/2" (12mm) 3-strand and 8-plait rope.

Order No. Mfg. No. / Description List Price  
**554988** (6656011967-) **\$934.69** CO-9449700

PRO-SERIES 1000 HORIZONTAL WINDLASS

- Motor power: 700W.
- Typical working load: 250 lbs. Maximum pulling power: 1,000 lbs.
- Use with 5/16" G4 chain, 9/16" - 5/8" 3-strand and 8-plait rope.

Order No. Mfg. No. / Description List Price  
**554990** (6657011108-) **\$1,025.39** CO-8517800

Lewmar ProSport 550 Horizontal Windlass



- Rugged aluminum centre case and durable composite side covers.
- For boats up to 28 ft.
- Maximum line speed/min.: 98 ft.
- Typical working load: 137.5 lbs.
- Maximum pulling power: 550 lbs.
- Low power consumption/current draw.
- Dual direction power operation. Manual freefall.
- Convenient above-deck installation.
- Use with 1/4" G4 or BBB, 7mm DIN 766 chain, 1/2" (12mm) 3-strand and 8-plait rope.
- 3 year warranty.



Order No. Mfg. No. / Description List Price  
**554951** (6656811967-) **\$630.69** CO-9063500

Lewmar V1 Vertical Windlass



- For boats up to 40 ft.
- Motor power: 700W.
- Rope-chain gypsy.
- Manual chain release (Free Fall).
- Cone clutch for smooth, easy control.
- Optional manual override motor gearbox.
- W.A.R.P. Drum. Fall safe anchor lock.
- Robust/reliable worm gearbox.
- FastFit option for quicker installation and less hassle.
- Emergency recovery kit available. Water resistant IP68 kits available.
- Use with Campbell 3/8" S4, 5/16" G40, 10mm DIN 766 chain, 1/2" - 5/8" 3-strand and 8-plait rope.



Order No. Mfg. No. / Description List Price  
**S/O** (6671011108-138) **Call for Price**

Lewmar Pro-Fish 700/1000 Horizontal Windlasses



- 100% 316 stainless steel housing.
- For boats up to 38 ft.
- Maximum line speed/min.: 105 ft.
- Fast line speed.
- Automatic Freefall.
- New gypsy designed specifically for up to 16mm leaded anchor rodes.
- Manual recovery option. 5 year warranty.
- Dynamic DIY install kit includes: Windlass, base gasket seal, fast mounting studs, installation wrench, circuit breaker, dual-direction solenoid and rocker switch.



PRO-FISH 700 HORIZONTAL WINDLASS

- Motor power: 500W.
- Typical working load: 175 lbs. Maximum pulling power: 700 lbs.
- Use with 1/4" G4 or BBB, 7mm DIN 766 chain, 1/2" (12mm) 3-strand and 8-plait rope.

Order No. Mfg. No. / Description List Price  
**554989** (6656211967-) **\$1,040.59** CO-0548800

PRO-FISH 1000 HORIZONTAL WINDLASS

- Motor power: 700W.
- Typical working load: 250 lbs. Maximum pulling power: 1,000 lbs.
- Use with 5/16" G4 chain, 9/16" - 5/8" 3-strand and 8-plait rope.

Order No. Mfg. No. / Description List Price  
**554991** (6656411108-) **\$1,131.29** CO-0616900

Lewmar V700 Vertical Windlass



- 100% 316 stainless steel housing.
- For boats up to 35 ft.
- Maximum line speed/min.: 82 ft.
- Motor power: 320W.
- Typical working load: 175 lbs.
- IP67 Rated (Waterproof to 1 meter).
- Fall Safe anchor lock.
- Fast line speed. Manual recovery option.
- Use with 1/4" G4 or BBB, 7mm DIN 766 chain, 1/2" (12mm) 3-strand and 8-plait rope.
- Kit includes: Contactor and circuit breaker.
- 5 year warranty.



Order No. Mfg. No. / Description List Price  
**555106** (6670011108) **\$821.19** CO-1089600

Lewmar 3-Button Windlass Wireless Remote Kit



- Allows wireless remote up/down operation of any Lewmar windlass.
- Easily retrofitted to existing installations and include a replaceable battery.
- Kit includes: One wireless fob and one receiver that supports up to eight remote key fobs.
- The fobs float and are waterproof to IP67 (1 meter deep).



Order No. Mfg. No. / Description List Price  
**555156** (68000967) **\$340.29** EO-2255200

Electronics

Trolling Motors

Instruments

Electrical

Lighting

Anchor & Dock

Safety

Steering, Controls

Pumps

Fuel System

Seating & Pedestals

Trailering

Tops & Covers

Perform.

Propellers

Engine & Care

Cleaning & Care

Paint & Paint Acc.

Fun & Flotation

Topside Acc.

Cockpit & Deck

Hardware, Fasteners

Camouflage

Misc.

Comm.

Lewmar Deck Foot Switch

LEWMAR



- Suitable for DC electric windlasses running on 12 or 24 volt.
- Ready to install.
- Single direction switch.
- Hinged cover to prevent accidental operation.
- Normally open contact, 5A (12 and 24 volt).
- Must be used with a contactor or control box.
- Blank - white.

Order No.	Mfg. No. / Description	List Price
555168	(68000930)	\$38.69 E0-2092000

Lewmar Guarded Rocker Switch

LEWMAR



- Controls the up and down function of all our anchor windlass models.
- The switch can be mounted at the helm as the main switch for operation or mounted at a second station as a secondary switch.
- It features a raised plastic guard surrounding the rocker switch which helps prevent accidental activation of the windlass, enabling safer operation.

Order No.	Mfg. No. / Description	List Price
555175	(68000593)	\$68.19 E0-4115000

Lewmar Sealed Contactor

LEWMAR



- Manual override.
- Motor thermal cut-out.
- One speed electric/two speed manual.
- For use with ProSport, Pro-Series 700/1000 and V700 Windlasses.
- Compact dual 12 volt.

Order No.	Mfg. No. / Description	List Price
555170	(68000939)	\$132.19 E0-4199000

Lewmar 101TT Tunnel Thruster Kit

LEWMAR



- No reservoir to install, no leaks and no maintenance.
- High performance 5 blade propellers give equal thrust in both directions.
- High integrity seal.
- Spline driven propeller, no drive pin required.
- Black box electronics prevents misuse and protects motor.
- Hardened and ground bevel gears for maximum efficiency and quiet power transmission.
- Self-resetting thermal protection on all motors.
- Easy plug together switch connections.
- Minimum silhouette hub for smooth waterflow.
- Power: 1.5 kW (2 HP).
- 12 volt.

Order No.	Mfg. No. / Description	List Price
S/O	(591102) 110TT Tunnel Thruster Kit	Call for Price

Minn Kota DeckHand™ 40 Pontoon Electric Anchor Winch

MINN KOTA



- 40 lbs. anchor capacity.
- Pre-spooled with 100 feet of 800 lbs. test nylon rope.
- Universal davit can be mounted at base of DeckHand or in remote position on boat deck; stows anchor horizontally to eliminate anchor swing.
- Anchor shackle allows for quick changes between anchors.
- A special anti-drag system senses the bottom to allow for controlled drifting.
- Includes: 476089 (1810140) DeckHand 40 Anchor Winch, (MKA-16-02) Quick Release Bracket, corded remote accessory and (MKR-12) Quick Connect Plug.
- 12 volt battery operation.

Order No.	Mfg. No. / Description	List Price
476096	(1810141)	\$374.99 D0-9999200

Minn Kota DeckHand™ 40 Electric Anchor Winch

MINN KOTA



- 40 lbs. anchor capacity.
- Pre-spooled with 100 feet of 800 lbs. test nylon rope.
- Universal davit can be mounted at base of DeckHand or in remote position on boat deck; stows anchor horizontally to eliminate anchor swing.
- Anchor shackle allows for quick changes between anchors.
- Stow and deploy switch integrated into base of the unit.
- A special anti-drag system senses the bottom to allow for controlled drifting.
- Compatible with DeckHand 40 Remote Switch (sold separately).
- 12 volt battery operation.

Order No.	Mfg. No. / Description	List Price
476089	(1810140) DeckHand 40	\$281.29 D0-3052200
476087	(1810150) 25' Corded Remote	\$50.19 D0-5104000

Minn Kota DeckHand™ 25 Electric Anchor Winches

MINN KOTA



- 25 lbs. anchor capacity.
- Pre-spooled with 60 feet of 800 lbs. test nylon rope.
- Davit can be mounted at base of DeckHand or in remote position on boat deck.
- Stow and deploy switch integrated into base of the unit.
- Auto-drift feature automatically stops the motor when the anchor touches bottom.
- Mounting hole pattern consistent with older DeckHand models (DH-18, DH-20, DH-35).
- Includes remote mountable anchor davit.
- 12 volt battery operation.

Order No.	Mfg. No. / Description	List Price
476091	(1810125) DeckHand 25	\$206.29 D0-3056100
476095	(1810126) DeckHand 25 w/12' Corded Remote	\$253.19 D0-5520200

**Trac Anchor Winches**

**ALL TRAC ANCHOR WINCH MODELS INCLUDE:**

- Rugged all-steel gears.
- 100' of 0.20" pre-wound braided anchor rope.
- Automatic resetting circuit breaker.
- Sealed membrane UP/DOWN switch.
- Anchor safety chain.
- 17' of 14-gauge marine-grade battery wire.
- Assembly hardware and instructions.
- 2 Year Manufacturer's Warranty.

**Trac Fisherman 25 Electric Anchor Winch**



- Maximum anchor capacity: 20-25 lbs.
- Typical boat length: Up to 20'.
- Speed up: 65 ft/min.
- Speed down: 70 ft/min.
- Separate roller davit included.

Order No. Mfg. No. / Description List Price  
**554050** (69002) Freshwater Black **\$194.89** F0-2463100

**Trac Pontoon 35 Electric Anchor Winch**



- Maximum anchor capacity: 30-35 lbs.
- Typical boat length: Up to 22'.
- Speed up: 65 ft/min.
- Speed down: 70 ft/min.
- Integrated roller davit.

Order No. Mfg. No. / Description List Price  
**554070** (69003) Freshwater Black **\$225.59** F0-1975100

**Trac Angler 30 AutoDeploy Electric Anchor Winch**



- Maximum anchor capacity: 25-30 lbs.
- Typical boat length: Up to 22'.
- Speed up: 65 ft/min.
- Speed down: 70 ft/min.
- Attached or separated davit.
- Wireless remote control included.
- Push-button AutoDeploy which automatically deploys the anchor, releasing rope until the anchor touches bottom.
- 3 button operation: UP/DOWN/AUTO DEPLOY.

Order No. Mfg. No. / Description List Price  
**554040** (69004) Gray **\$246.09** F0-6227100

**Trac Deckboat 40 AutoDeploy Electric Anchor Winch**



- Maximum anchor capacity: 35-40 lbs.
- Typical boat length: Up to 26'.
- Speed up: 65 ft/min.
- Speed down: 70 ft/min.
- Integrated davit.
- Wireless remote control included.
- Push-button AutoDeploy which automatically deploys the anchor, releasing rope until the anchor touches bottom.
- 3 button operation: UP/DOWN/AUTO DEPLOY.

Order No. Mfg. No. / Description List Price  
**554045** (69005) Gray **\$276.89** F0-2839100

**Trac Anchor Winch 2nd Switch Kit**



- Installed at the helm or wherever chosen, provides a second option for control of the electric anchor winch.
- The switch on the winch cover will continue to operate as well.
- Includes: Sealed switch, bezel faceplate, 16' of cables with connectors and 4 screws.
- Works with Trac Anchor Winch Models: Fisherman 25 (T10108-25) and Pontoon 35 (T10109-35).

Order No. Mfg. No. / Description List Price  
**554074** (69040) **\$32.79** F0-5922000

**Trac Gen3 Anchor Winch 2nd Switch Kit**



- Installed at the helm or wherever chosen, provides a second option for control of the electric anchor winch.
- The switch on the winch cover will continue to operate as well.
- Includes: Sealed switch, bezel faceplate, 24' of cables with connectors and 4 screws.
- Works with "G3" Trac Anchor Winch Models: Fisherman 25 (T10108-G3) and Pontoon 35 (T10109-G3).

Order No. Mfg. No. / Description List Price  
**554080** (69043) **\$32.79** F0-5922000

**Trac Anchor Winch Wireless Remote Kits**



- Allows push-button anchor operation from any location.
- The wireless remote clips into a handy storage bracket that can be mounted on your helm or anywhere you wish.

Order No. Mfg. No. / Description List Price  
**554076** (69041) For use with: T10108-25 & T10109-35 **\$54.29** F0-0083000  
**554078** (69044) For use with: T10108-G3 & T10109-G3 **\$54.29** F0-0083000

**Camco Isolator Bolts**



- Sold 4 per pack.

Order No. Mfg. No. / Description List Price  
**2000598** (69060) **\$19.99** F0-9931000

- Electronics
- Trolling Motors
- Instruments
- Electrical
- Lighting
- Anchor & Dock
- Safety
- Steering, Controls
- Pumps
- Fuel System
- Seating & Pedestals
- Trailering
- Tops & Covers
- Perform.
- Propellers
- Engine & Care
- Cleaning & Care
- Paint & Paint Acc.
- Fun & Flotation
- Topside Acc.
- Cockpit & Deck
- Hardware, Fasteners
- Camouflage
- Misc.
- Comm.

Minn Kota Raptor Shallow Water Anchors

- Electronics
- Trolling Motors
- Instruments
- Electrical
- Lighting
- Anchor & Dock**
- Safety
- Steering, Controls
- Pumps
- Fuel System
- Seating & Pedestals
- Trailer
- Tops & Covers
- Perform.
- Propellers
- Engine & Care
- Cleaning & Care
- Paint & Paint Acc.
- Fun & Flotation
- Topside Acc.
- Cockpit & Deck
- Hardware, Fasteners
- Camouflage
- Misc.
- Comm.



**RAPTOR**  
SHALLOW WATER ANCHOR

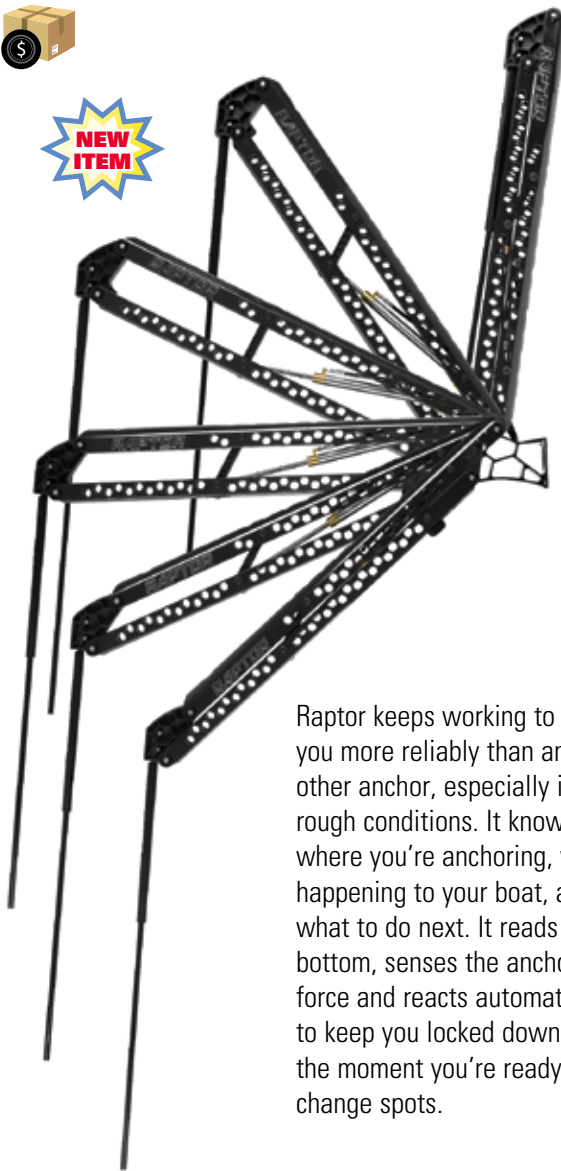

Raptor keeps working to hold you more reliably than any other anchor, especially in rough conditions. It knows where you're anchoring, what's happening to your boat, and what to do next. It reads the bottom, senses the anchoring force and reacts automatically to keep you locked down until the moment you're ready to change spots.

- **Active Anchoring:** This revolutionary anchoring technology continuously monitors anchoring force and adjusts to keep you pinned to the bottom.
- **Auto Bottom Mode:** On Active Anchoring enabled models, this anchoring mode automatically senses bottom composition and hardness to deliver the right amount of anchoring force every time.
- **Durable Design:** A wider profile, heavy duty reinforced pivot points and extruded aluminum design will keep Raptor on the water in the harshest conditions.
- **Retraction Force:** We designed Raptor with increased retraction force to ensure spike removal in all bottom types.
- **Multiple Control Options:** Control Raptor from anywhere on the boat using your choice of options: Wireless Remote, Foot Switch, i-Pilot or i-Pilot Link Remote, Mobile App or right from the Humminbird fish finder.
- **User-Selectable Anchoring Modes:** Separate anchoring modes for Rough Water (heavy wind and chop), Soft Bottom (muddy or silted bottom), standard (normal anchoring), and Auto-Bottom Mode on Active Anchoring equipped models which automatically delivers the ideal anchoring force by sensing bottom hardness.
- **Indestructible Anchoring Spike:** Strong and flexible composite anchor spike backed with a lifetime guarantee.
- **Auto Up/Down:** Automatically deploy or retract your Raptor with the push of a button; no need to hold the button down.
- **Saltwater-Tough Engineering:** Keeps Raptor safe from the corrosive effects of saltwater.

**RAPTOR BASE MODELS**

Order No.	Mfg. No. / Description	List Price
477219	(1810600) Length 8' Black Model	\$1,499.99 Z0-0422110
477221	(1810601) Length 8' Silver Model	\$1,499.99 Z0-0422110

**RAPTOR MODELS WITH ACTIVE ANCHORING**

Order No.	Mfg. No. / Description	List Price
477220	(1810620) Length 8' Black Model	\$1,699.99 Z0-6027210
477222	(1810621) Length 8' White Model	\$1,699.99 Z0-6027210
477224	(1810622) Length 8' Red Model	\$1,699.99 Z0-6027210
477226	(1810623) Length 8' Silver Model	\$1,699.99 Z0-6027210
477228	(1810630) Length 10' Black Model	\$1,899.99 Z0-1712410
477230	(1810631) Length 10' White Model	\$1,899.99 Z0-1712410
477232	(1810632) Length 10' Red Model	\$1,899.99 Z0-1712410
477234	(1810633) Length 10' Silver Model	\$1,899.99 Z0-1712410

**SPECIAL HANDLING MAY APPLY**



**Minn Kota Raptor Jack Plate Adapter Brackets**



- Mounts directly to your jack plate.
- Lightweight, single-piece aluminum construction for superior strength.
- Powder coated exterior resists corrosion in all environments and applications.
- Includes stainless steel mounting hardware.
- Slotted mounting holes for position adjustment.

**STARBOARD SIDE**

Order No.	Mfg. No.	Size	Color	List Price
477238	(1810360)	4"	Black	\$278.39 D0-1722200
477240	(1810365)	4"	White	\$278.39 D0-1722200
477246	(1810362)	6"	Black	\$278.39 D0-1722200
477248	(1810367)	6"	White	\$278.39 D0-1722200

**PORT SIDE**

Order No.	Mfg. No.	Size	Color	List Price
477242	(1810361)	4"	Black	\$278.39 D0-1722200
477244	(1810366)	4"	White	\$278.39 D0-1722200
477250	(1810363)	6"	Black	\$278.39 D0-1722200
477252	(1810368)	6"	White	\$278.39 D0-1722200

**Minn Kota Raptor Wireless Footswitch - Bluetooth**



- Raptor wireless foot switch allows for hands free control of your Raptor.
- Control one or two Raptors independently or simultaneously.
- Foot switch is waterproof, includes LED indicator lights and has an easy access battery compartment.
- Features:
  - Enable or disable Active Anchoring
  - Anchor mode selection of Auto-Bottom, Standard, Rough Water or Soft Bottom
  - Change deployment and retraction speed
  - Selection and control of single or dual Raptors
  - LED display of anchor mode for single or dual Raptors.
  - Modular deck mount for easy removal and storage.
  - Automatic up/down.
- Battery included.

Order No.	Mfg. No. / Description	List Price
477236	(1810258)	\$177.39 D0-1914100

**Minn Kota Raptor Direct Mount Angle Brackets**

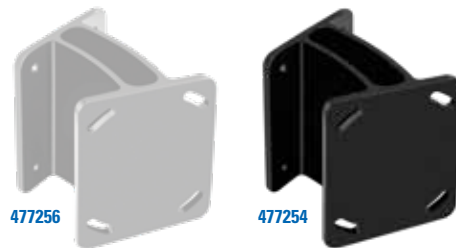

- Maximizes holding power in direct transom mounting applications by providing the optimal angle for Raptor deployment.
- Lightweight, single-piece aluminum construction for superior strength.
- Powder coated exterior resists corrosion in all environments and applications.
- Includes stainless steel mounting hardware.
- Slotted mounting holes for position adjustment.

Order No.	Mfg. No.	Color	List Price
477254	(1810371)	Black	\$96.49 D0-9177000
477256	(1810376)	White	\$96.49 D0-9177000

**Minn Kota Raptor Universal Sandwich Adapter Brackets**



- Mounts between your jack plate and transom or between the outboard and transom, for use in port or starboard Raptor mounting applications.
- Allows installation of jack plate brackets without a jack plate.
- Lightweight, single-piece aluminum construction for superior strength.
- Powder coated exterior resists corrosion in all environments and applications.
- Includes stainless steel mounting hardware.
- Slotted mounting holes for position adjustment.

Order No.	Mfg. No.	Color	List Price
477258	(1810372)	Black	\$96.49 D0-9177000
477260	(1810377)	White	\$96.49 D0-9177000

**Minn Kota Raptor Wireless Stomp Switch - Bluetooth**



- Allows for hands free control of your Minn Kota shallow water anchor.
- Control one or two anchors independently or simultaneously.
- Large target, individually mountable arrow indicators conserve space.
- Automatic Up/Down.
- Battery removal and installation can be completed without removal of mounting hardware.
- Waterproof.
- Includes batteries and necessary mounting hardware.
- Requires Talon software version 1.460 or newer, or Raptor software version 1.210 or newer. Update your software at minnkotamotors.com/software.

Order No.	Mfg. No. / Description	List Price
477235	(1810253)	\$104.39 D0-1538000

- Electronics
- Trolling Motors
- Instruments
- Electrical
- Lighting
- Anchor & Dock
- Safety
- Steering, Controls
- Pumps
- Fuel System
- Seating & Pedestals
- Trailering
- Tops & Covers
- Perform.
- Propellers
- Engine & Care
- Cleaning & Care
- Paint & Paint Acc.
- Fun & Flotation
- Topside Acc.
- Cockpit & Deck
- Hardware, Fasteners
- Camouflage
- Misc.
- Comm.

Minn Kota Talon Shallow Water Anchors with Bluetooth

MINN KOTA

Bluetooth



Red Blue Black Silver w/Black Silver w/White White

- Electronics
- Trolling Motors
- Instruments
- Electrical
- Lighting
- Anchor & Dock
- Safety
- Steering, Controls
- Pumps
- Fuel System
- Seating & Pedestals
- Trailer
- Tops & Covers
- Perform.
- Propellers
- Engine & Care
- Cleaning & Care
- Paint & Paint Acc.
- Fun & Flotation
- Topside Acc.
- Cockpit & Deck
- Hardware, Fasteners
- Camouflage
- Misc.
- Comm.

- Up to 15' deep - Control more water and catch more fish with the first 15' shallow water anchor.
- Bluetooth Connectivity - Lets you control Talon from your mobile device and easily update it. Also opens up communication to other control options.
- Built-in work light - Includes blue and white light color options with three brightness settings.
- More control options - Control Panel, Wireless Foot Switch, Wireless Remote, Humminbird Connectivity, Mobile App, i-Pilot or i-Pilot Link Remote.
- Electro-Mechanical design with no hydraulics.
- User-selectable anchoring modes: Auto-Drive Mode, Soft Bottom Mode and Rough Water Mode.
- Auto up/down feature.
- Fast, vertical deployment: Deploys vertically in three stages.
- 2x anchoring force: Talon is built with double the force of the competition to lock you into your spot with unparalleled strength and security.
- Built-in wave absorption: Talon allows your boat to move up or down without affecting the anchor.
- LED depth indicator: Track anchor depth at a glance, each light indicating two feet of depth.
- Deployment notification alarm.
- Two wireless remotes and a dash mount holder, come standard.
- Triple debris shields.
- Versatile adjustments: Talon's Quick Release bracket enables up and down adjustment, 30° of pivoting and easy removal when Talon's not in use.
- Saltwater tested.

Order No.	Mfg. No. / Description	List Price
477176	(1810432) Length 8' Black Model	\$1,741.09 D0-7829310
477178	(1810433) Length 8' Silver with Black Cover Model	\$1,741.09 D0-7829310
477184	(1810440) Length 10' Red Model	\$1,832.69 D0-5166410
477186	(1810441) Length 10' Blue Model	\$1,832.69 D0-5166410
477188	(1810442) Length 10' Black Model	\$1,832.69 D0-5166410
477190	(1810443) Length 10' Silver with Black Cover Model	\$1,832.69 D0-5166410
477192	(1810444) Length 10' Silver with White Cover Model	\$1,832.69 D0-5166410
477194	(1810445) Length 10' White Model	\$1,832.69 D0-5166410
477196	(1810450) Length 12' Red Model	\$2,099.99 Z0-2040510
477198	(1810451) Length 12' Blue Model	\$2,099.99 Z0-2040510
477200	(1810452) Length 12' Black Model	\$2,099.99 Z0-2040510
477202	(1810453) Length 12' Silver with Black Cover Model	\$2,099.99 Z0-2040510
477204	(1810454) Length 12' Silver with White Cover Model	\$2,099.99 Z0-2040510
477206	(1810455) Length 12' White Model	\$2,099.99 Z0-2040510
477208	(1810462) Length 15' Black Model	\$2,499.99 Z0-1509710
477210	(1810463) Length 15' Silver with Black Cover Model	\$2,499.99 Z0-1509710

Minn Kota Talon Wireless Foot Switch

MINN KOTA



- Control Talon from the bow, with full command of stow, deploy, anchoring modes and work light.

Order No.	Mfg. No. / Description	List Price
477218	(1810257)	\$168.29 D0-3643100

Minn Kota Talon Wireless Stomp Switch - Bluetooth

MINN KOTA



- Allows for hands free control of your Minn Kota shallow water anchor.
- Control one or two anchors independently or simultaneously.
- Large target, individually mountable arrow indicators conserve space.
- Automatic Up/Down.
- Battery removal and installation can be completed without removal of mounting hardware.
- Waterproof.
- Includes batteries and necessary mounting hardware.
- Requires Talon software version 1.460 or newer. Update your software at minnkotamotors.com/software.



Order No.	Mfg. No. / Description	List Price
477235	(1810253)	\$104.39 D0-1538000

Minn Kota Talon Travel Covers

MINN KOTA



- Protects Talon models from road hazards while trailering.
- All-weather, corrosion-resistant zipper.
- Not intended for use while on the water.
- Color: Black.

FITS 8' TALON MODELS

Order No.	Mfg. No. / Description	List Price
477212	(1810247)	\$91.39 D0-1137000

FITS 10' AND 12' TALON MODELS

Order No.	Mfg. No. / Description	List Price
477214	(1810248)	\$91.39 D0-1137000

FITS 15' TALON MODELS

Order No.	Mfg. No. / Description	List Price
477216	(1810249)	\$118.79 D0-3059000

SPECIAL HANDLING MAY APPLY



**Minn Kota Talon Sandwich Adapter Brackets**

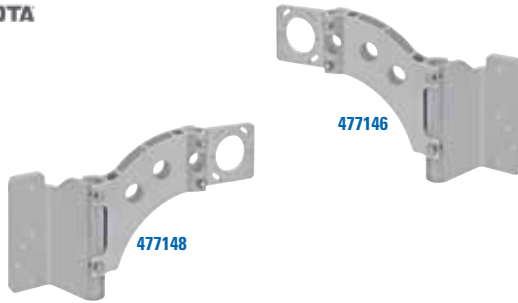

- With unparalleled strength and an innovative modular design, mount Talon between your jack plate and transom or between the outboard and transom.
- Keep Talon locked on your boat in any condition.

Order No.	Mfg. No. / Description	List Price	
477146	(1810302) Setback: Port	\$367.39	D0-1939200
477148	(1810303) Setback: Starboard	\$367.39	D0-1939200

**Minn Kota Talon Jackplate Adapter Bracket - Port/Starboard**



- With unparalleled strength and an innovative modular design, mount Talon directly to the side of your jack plate, on either the port or starboard side of your boat.
- Keep Talon locked on your boat in any condition.

Order No.	Mfg. No. / Description	List Price	
477145	(1810340)	\$372.09	D0-7679200

**Minn Kota Talon Pontoon Edge Mount Kit**



- Basic pontoon mounting kit for Talon Shallow Water Anchors.
- Has a deck edge-mount design to fit most pontoon styles.
- Contains edge mount Talon bracket, under-deck support bracket and hardware.

Order No.	Mfg. No. / Description	List Price	
477149	(1810225)	\$199.99	D0-9995100

**Minn Kota Talon Tilt Bracket**



- Easy-tilt action accommodates for low clearance areas and boat storage.
- Marine-grade, anodized aluminum construction for strength and durability.
- Adjustable deck support provides stability while tilting.
- Requires use of a Talon Adapter Bracket - not intended for use with Talon direct-mounted to hull of boat.
- Designed for temporary clearance - not intended for transport (on water or trailering).
- Stainless steel hardware and Talon crutch included.
- Fits 8', 10' and 12' Talon Models.

Order No.	Mfg. No. / Description	List Price	
477138	(1810222)	\$227.69	D0-5128100

**Minn Kota Talon Pontoon Performance Kit**



- Compatible with 8', 10' and 12' Talon models.
- Add-on performance kit for 477149 (1810225) Talon Edge Mount Bracket.
- Provides increased strength and rigidity for larger or heavier pontoon boats.
- Contains additional under deck support bracket and two spanner plates.

Order No.	Mfg. No. / Description	List Price	
477098	(1810226)	\$129.99	D0-9930100

**Minn Kota Talon Setback Bracket**



- Provides 6" of additional setback for direct transom mount application only.
- Mounting hardware included.
- Dimensions: 7-1/4" x 7" x 5".

Order No.	Mfg. No. / Description	List Price	
477086	(1810220)	\$60.19	D0-5184000

**Minn Kota Talon Quick Release Disconnect Plug**



- This heavy duty, waterproof connector features an all-inclusive screw-lock design.
- For those who want to be able to easily remove and replace Talon for storage or security.

Order No.	Mfg. No. / Description	List Price	
477089	(1810244) 3 Prongs	\$84.29	D0-3476000

- Electronics
- Trolling Motors
- Instruments
- Electrical
- Lighting
- Anchor & Dock**
- Safety
- Steering, Controls
- Pumps
- Fuel System
- Seating & Pedestals
- Trailering
- Tops & Covers
- Perform.
- Propellers
- Engine & Care
- Cleaning & Care
- Paint & Paint Acc.
- Fun & Flotation
- Topside Acc.
- Cockpit & Deck
- Hardware, Fasteners
- Camouflage
- Misc.
- Comm.

EMP Power Pole Replacement Hydraulic Units



- Motor, pump and reservoir.
- 12 volt.

FOR POWER POLE PRO

Order No.	Mfg. No. / Description	List Price	
4-1000	(TRM0088) OEM # Pump PRO-F	\$409.69	GO-9447200

FOR POWER POLE SPORTSMAN

Order No.	Mfg. No. / Description	List Price	
4-1001	(TRM0089) OEM # Pump SPN-F	\$379.59	GO-3345200

T-H Marine Anchor Master® Anchor Retriever

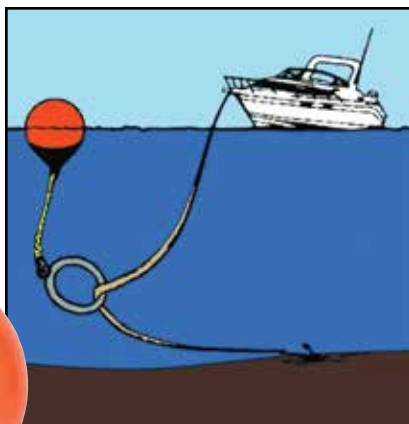

- The ultimate anchor retriever.
- Allows a boater to easily and safely retrieve the anchor.
- Eliminates all the hard work pulling up an anchor.
- Utilizes all stainless steel hardware for a durable, non-corrosive system.
- Includes: 12" Buoy, stainless steel hook, ring and rope.
- Handles up to 20 lbs. fluke style anchors.

Order No.	Mfg. No. / Description	List Price	
639801	(AR-1-DP)	\$128.69	HO-1277000

Perko Fig. 903 Anchor Chocks



- Burnished chrome plated bronze.
- This design is more streamlined, easier to install.
- Consists of four parts (illustrated).
- Head of shank is held fast by slotted casting and thumbscrew.
- Uses #10 fasteners.

SIZE NO. 1 FITS

- Fits Fortress: FX7-FX16, Danforth: 5H, 12H, 20H, S160, S300, S600, S920, S1300, VSB900, VSB13000, VSB1900, T570, T1200, T1800, T2500, T3000, D375, D750, D1150 and D1650.

Order No.	Mfg. No. / Description	List Price	
543657	(0903 DP1 BUR)	\$129.39	GO-9668000

SIZE NO. 2 FITS

- Fits Fortress: FX23-FX55. Danforth: 35H, 60H, 90H, S1600, S2000, S3000, S3500, VSB2500, VSB3600, T4000, T6000, T7000, D2000 and D2500.

Order No.	Mfg. No. / Description	List Price	
544110	(0903 DP2 BUR)	\$129.39	GO-9668000

Marpac Stainless Steel Anchor Connectors with Swivel

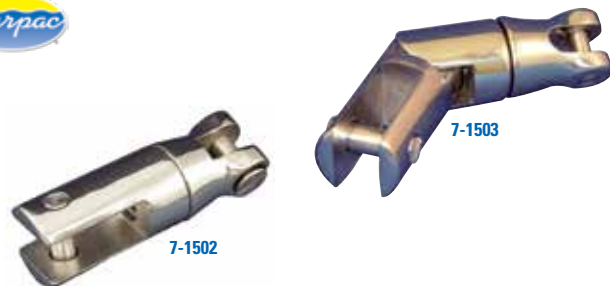

- Breaking load 5,500 lbs.
- When attached to anchor, it is impossible for the chain to get twisted.
- The oval shaped joint allows perfect sliding of the anchor through the roller with no risk of damaging any components.

Order No.	Description	List Price	
7-1501	For use with Chain Size: 1/4" - 5/16"	\$23.99	GO-7061000
7-1502	For use with Chain Size: 3/8" - 1/2"	\$36.59	GO-2542000
7-1503	Deluxe swivel w/double knuckle design for use with chain size: 1/4" - 5/16"	\$27.19	GO-2281000



**Marpac Small Anchor Roller**



- Electro polished marine grade stainless steel.
- Mounting dimensions: 15-1/4" (16" with bail) L x 2-1/16" W.
- Nylon roller: 1-3/4" x 2-1/2".
- For line up to 1" diameter, chain up to 3/8".
- Similar to Windline URM-2.

Order No.	Description	List Price	
7-1537	Anchor Roller	\$44.29	G0-7692000
7-9040	Replacement Roller	\$19.79	G0-6231000

**Marpac Medium Anchor Roller**



- Electro polished marine grade stainless steel.
- For boats up to 35'.
- Mounting dimensions: 18" L x 3-1/2" W.
- Nylon roller: 3" x 3".
- Similar to Windline URM-4.

Order No.	Description	List Price	
7-1538	Anchor Roller	\$139.49	G0-6439000
7-9041	Replacement Roller	\$40.99	G0-6472000

**Marpac Narrow Anchor Roller**



- Electro polished marine grade stainless steel.
- For boats up to 35'.
- Mounting dimensions: 18" L x 3-1/2" W.
- Nylon roller: 2-1/2" x 2-3/4".
- Similar to Windline CR-1.

Order No.	Description	List Price	
7-1539	Anchor Roller	\$149.09	G0-9899000
7-9042	Replacement Roller	\$32.79	G0-7912000

**Marpac Anchor Roller**



- Electro polished marine grade stainless steel.
- Mounting dimensions: 11" L x 2" W.
- Nylon roller 2" x 2".
- Similar to Windline AR-3.

Order No.	Description	List Price	
7-1535	Anchor Roller	\$62.59	G0-4914000
7-9040	Replacement Roller	\$19.79	G0-6231000

**Marpac Anchor Roller**



- Electro polished marine grade stainless steel.
- Mounting dimensions: 8-3/4" L x 2-5/8" W.
- Nylon roller 2" x 2".
- Similar to Windline AR-7.

Order No.	Description	List Price	
7-1536	Anchor Roller	\$53.09	G0-7553000
7-9040	Replacement Roller	\$19.79	G0-6231000

**Marpac Anchor Locking Control**



- Retrieve your mushroom or river anchor without getting up.
- Zinc plated for superior corrosion resistance.
- For use with up to 20 lb. anchors.
- Nylon wheel.
- Diameter: 1/4" - 7/16".
- Length 5-1/2".
- Clam pack.

Order No.	Description	List Price	
7-50704	Anchor Locking Control	\$8.29	G0-5550000

**Marpac Stainless Steel Anchor Chain Stopper**



- Cast stainless steel.
- Mounting base: 2-3/4" x 3-1/8".
- Height 2-7/8".
- For chain size: 1/4" - 3/8".
- Similar to Windline CS-1.

Order No.	Description	List Price	
7-1540	Anchor Chain Stopper	\$69.69	G0-9664000

**Marpac Stainless Steel Anchor Chain Retainer**



- Electro polished marine grade stainless steel.
- Firmly holds chain up to 3/8".
- Quick release pin locks the handle securely.
- Working load: 700 lbs.

Order No.	Description	List Price	
7-1541	Anchor Chain Retainer	\$31.49	G0-0112000

Electronics

Trolling Motors

Instruments

Electrical

Lighting

Anchor & Dock

Safety

Steering, Controls

Pumps

Fuel System

Seating & Pedestals

Trailering

Tops & Covers

Perform.

Propellers

Engine & Care

Cleaning & Care

Paint & Paint Acc.

Fun & Flotation

Topside Acc.

Cockpit & Deck

Hardware, Fasteners

Camouflage

Misc.

Comm.

Poseidon Slip-Ring Anchors



- Hot dipped galvanized finish.
- Excellent for light duty conditions.
- Slip-Ring design allows easy retrieval in snagging conditions.

Order No.	Description	List Price
7-2305	Size #5 For Boats: 10' to 15'	\$14.69 GO-4890000
7-2306	Size #7 For Boats: 16' to 19'	\$16.29 GO-1901000
7-2307	Size #10 For Boats: 20' to 24'	\$17.59 GO-9711000
7-2308	Size #13 For Boats: 25' to 28'	\$21.89 GO-7641000
7-2309	Size #15 For Boats: 29' to 30'	\$27.49 GO-2481000

Poseidon Slip-Ring Anchor Kits

- Everything needed is included.
- Anchor, Lead Chain and Shackles are all hot dipped galvanized.
- Anchor lead chain resists chafing on rough bottom.
- Twisted nylon anchor rope is: Highly resistant to abrasion, oil, grease, gasoline and marine growth. Can be stowed wet without damage to the fibers. Superior in strength and flexibility.



FOR BOATS: 16' TO 19'

- Included in package: **7-2306** - #7 Slip-Ring Anchor, 3/8" x 50' Twisted Nylon Anchor Rope, 1/4" x 4' Anchor Lead Chain with oversized end links for easy attachment and Two 5/16" Screw Pin Anchor Shackles.

Order No.	Description	List Price
7-2302	For Boats: 16' to 19'	\$77.79 GO-2125000

FOR BOATS: 20' TO 24'

- Included in package: **7-2307** - #10 Slip-Ring Anchor, 3/8" x 100' Twisted Nylon Anchor Rope, 1/4" x 4' Anchor Lead Chain with oversized end links for easy attachment and Two 5/16" Screw Pin Anchor Shackles.

Order No.	Description	List Price
7-2303	For Boats: 20' to 24'	\$90.19 GO-3406000

FOR BOATS: 25' TO 28'

- Included in package: **7-2308** - #13 Slip-Ring Anchor, 3/8" x 100' Twisted Nylon Anchor Rope, 1/4" x 4' Anchor Lead Chain with oversized end links for easy attachment and Two 5/16" Screw Pin Anchor Shackles.

Order No.	Description	List Price
7-2301	For Boats: 25' to 28'	\$86.79 GO-5185000

Poseidon Rapid Set™ Anchor Kit



Poseidon Aluminum Rapid Set™ Anchors

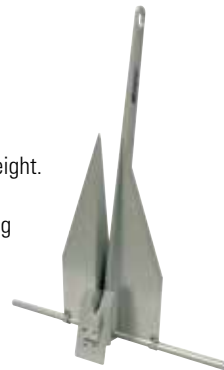

- Anodized aluminum anchor that holds the bottom like a steel anchor, but only half the weight.
- Wide flukes grab fast and hold tight.
- Adjustable fluke angle, allows for better holding power in mud bottoms if needed.
- Can be stored in most fluke type anchor storage devices or disassembled if space is tight.
- Rustproof construction.
- Assembly required.

Order No.	Description	List Price
7-2450	Size #7 For Boats: 16' to 27'	\$63.99 FO-9744000
7-2452	Size #11 For Boats: 28' to 32'	\$81.99 FO-9375000

Poseidon Rapid Set™ Anchors

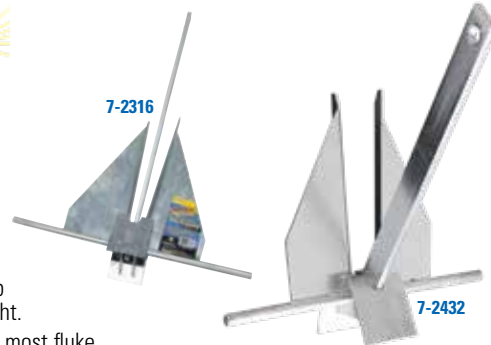

- Wide flukes grab fast and hold tight.
- Can be stored in most fluke type anchor storage devices.
- Sits flat, easy to store and secure.

HOT DIPPED GALVANIZED

Order No.	Description	List Price
7-2315	Size #2.5 For Boats: Up to 12'	\$8.39 GO-2650000
7-2316	Size #4 For Boats: 13' to 16'	\$13.89 GO-1390000
7-2317	Size #8 For Boats: 17' to 24'	\$23.59 GO-1851000
7-2318	Size #13 For Boats: 25' to 30'	\$39.59 GO-3562000
7-2319	Size #18 For Boats: 31' to 34'	\$53.79 GO-4063000
7-2320	Size #22 For Boats: 35' to 38'	\$64.09 GO-4924000
7-2322	Size #40 For Boats: 39' to 43'	\$143.69 GO-7269000
7-2323	Size #65 For Boats: 44' to 53'	\$223.69 GO-7894100
7-2324	Size #85 For Boats: 54' to 60'	\$328.69 GO-2202200

STAINLESS STEEL

Order No.	Description	List Price
7-2432	Size #8 For Boats: 17' to 24'	\$175.29 GO-4471100
7-2433	Size #13 For Boats: 25' to 30'	\$248.49 GO-9466100

SPECIAL HANDLING MAY APPLY



Danforth® Standard® Anchors

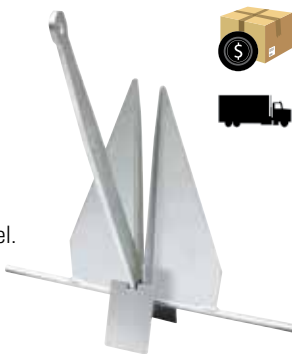

- Has the traditional holding power which has always been associated with Danforth Standard Anchors.
- The shank is made of high strength steel.
- The steel flukes are strong and wide.
- Each anchor has a hot dipped galvanized coating for long lasting protection.
- Note: Holding power data is based on bottoms of medium consistency.

Order No.	Mfg. No. / Description	Holding Power:	List Price	
656198	(94012) 9 lbs.	600 lbs.	\$33.09	F0-6132000
656201	(94013) 14 lbs.	920 lbs.	\$49.99	F0-9943000
656225	(94015) 25 lbs.	1,600 lbs.	\$132.19	F0-3529000
656237	(94016) 43 lbs.	2,000 lbs.	\$246.39	F0-7427100
656249	(94017) 70 lbs.	3,000 lbs.	\$504.49	HO-9620300
656251	(94018) 100 lbs.	3,500 lbs.	\$658.39	GO-2114400

Guardian Marine Anchors



- Precision-machined from an aluminum alloy that is as strong as steel, but only half the weight.
- Less machining steps than Fortress with 32° angle only and non-anodized finish.
- Easy to manage weight.
- Rustproof.
- An affordable alternative to heavy steel anchors.
- Features Mud Palms designed to help the anchor set faster in any type of sea bottom. Mud Palms create a "life" to the crown of the anchor, causing the flukes to point more directly to the seabed.
- Disassembles for easy storage.

Order No.	Mfg. No. / Description	Holding Power:	List Price	
514061	(G-5) 2.5 lbs.	For Boats: 12' to 16'	\$60.79	E0-9554000
514063	(G-7) 4 lbs.	For Boats: 17' to 22'	\$77.99	E0-9485000
514065	(G-11) 6 lbs.	For Boats: 23' to 27'	\$106.99	E0-4208000
514067	(G-16) 7 lbs.	For Boats: 28' to 33'	\$155.09	E0-2361100
514069	(G-23) 13 lbs.	For Boats: 34' to 41'	\$244.89	E0-7638100
514073	(G-37) 18 lbs.	For Boats: 42' to 47'	\$383.99	E0-9978200

Tie Down Super Hooker Anchors

- This lightweight, hot dipped galvanized anchor has strong wide flukes that penetrate quickly and firmly for maximum holding power.
- The fully welded crown configuration provides the right angles for ultimate holding power and secure penetration.
- Stows flat and can be used with most fluke type anchor storage systems.

Order No.	Mfg. No. / Description	Holding Power:	List Price	
656516	(95030) Size #2.5	130 lbs.	\$17.79	F0-5421000
656528	(95035) Size #4	240 lbs.	\$22.69	F0-8851000
656530	(95040) Size #8	480 lbs.	\$27.89	F0-2591000
656542	(95045) Size #13	740 lbs.	\$48.49	F0-4933000
656554	(95050) Size #18	1,050 lbs.	\$56.19	F0-3393000
656566	(95055) Size #22	1,300 lbs.	\$75.49	F0-4825000
656578	(95060) Size #40	1,600 lbs.	\$188.49	F0-4913100
656579	(95065) Size #65	2,400 lbs.	\$350.39	F0-7254200
656580	(95070) Size #85	2,800 lbs.	\$485.09	F0-6593300

Danforth® Hi-Tensile® Anchors

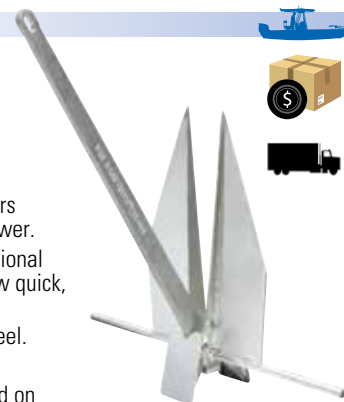

- Our toughest, most durable anchors and features very high holding power.
- The flukes are fabricated for additional strength and then beveled to allow quick, deep bottom penetration.
- Shanks made from drop forged steel.
- Hot dipped galvanized coating.
- Note: Holding power data is based on bottoms of medium consistency.

Order No.	Mfg. No. / Description	Holding Power:	List Price	
656299	(94020) 12 lbs.	1,800 lbs.	\$235.69	F0-8946100
656302	(94021) 20 lbs.	2,500 lbs.	\$331.49	F0-4023200
656314	(94022) 35 lbs.	3,800 lbs.	\$546.89	F0-2828300
656338	(94024) 90 lbs.	6,300 lbs.	\$1,584.09	GO-4316010
656352	(94026) 190 lbs.	7,700 lbs.	\$3,791.09	GO-3004520

Fortress Marine Anchors

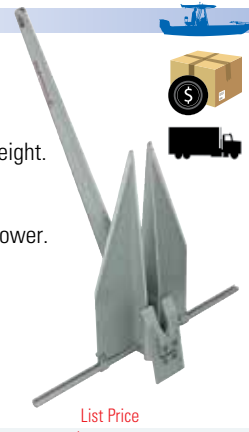

- Tough anodized finish.
- Corrosion resistant.
- Precision-machined from an aluminum alloy that is as strong as steel, but only half the weight.
- Rustproof.
- Will set faster and penetrate deeper into common sea bottoms for incredible holding power.
- Adjustable 32° to 45° fluke angle.
- Exclusive and patented feature which dramatically increases holding power in problem soft mud bottoms.
- Disassembles for easy storage.

Order No.	Mfg. No. / Description	Holding Power:	List Price	
513982	(FX-7) 4 lbs.	For Boats: 16' to 27'	\$149.19	E0-9811100
513994	(FX-11) 7 lbs.	For Boats: 28' to 32'	\$199.99	E0-9994100
514009	(FX-16) 10 lbs.	For Boats: 33' to 38'	\$289.29	E0-7961200
514011	(FX-23) 15 lbs.	For Boats: 39' to 45'	\$459.29	E0-7444300
514023	(FX-37) 21 lbs.	For Boats: 46' to 51'	\$683.69	E0-7721500
514035	(FX-55) 32 lbs.	For Boats: 52' to 58'	\$999.69	E0-7794700
514047	(FX-85) 47 lbs.	For Boats: 59' to 68'	\$1,533.69	E0-7205110
514059	(FX-125) 69 lbs.	For Boats: 69' to 150'	\$2,247.29	E0-7458610



**SPECIAL HANDLING MAY APPLY**



- Electronics
- Trolling Motors
- Instruments
- Electrical
- Lighting
- Anchor & Dock
- Safety
- Steering, Controls
- Pumps
- Fuel System
- Seating & Pedestals
- Trailer
- Tops & Covers
- Perform.
- Propellers
- Engine & Care
- Cleaning & Care
- Paint & Paint Acc.
- Fun & Flotation
- Topside Acc.
- Cockpit & Deck
- Hardware, Fasteners
- Camouflage
- Misc.
- Comm.

Poseidon Claw Anchor



- For use in a variety of bottoms: Grass, mud, rocks or sand.
- Classic style doesn't require use of chain, the wind sets the anchor.
- Galvanized steel shank and stock.
- Galvanized gray iron head.
- Height 18", width 14".



Order No.	Description	List Price
7-2355	Size #12	\$70.79

Lewmar Delta® Anchors



- Manufactured from high-grade manganese steel.
- Self-launching.
- Easy retrieval in case of snags.
- Lloyd's Register Type Approval.
- Maintains precise geometry at high loads.
- Absolute stability and high holding power.
- High stability ballasting for correct seabed orientation and optimum penetration.
- Accommodates all universal chain and rope-end fittings.



Order No.	Mfg. No. / Description	List Price
554899	(0057406) 14# For 1/4" or 6 - 7 mm Chain	\$169.09
554902	(0057410) 22# For 5/16" or 8 mm Chain	\$238.89

Poseidon Grabber™ Anchors



- Similar in design to the anchors used by oil rigs in the North Sea.
- Very effective under a wide variety of sea bed, tide and wind combinations.
- Works well with most bow rollers for easy storage.
- Sets and re-sets fast and easily.



Order No.	Description	List Price
7-2338	Size #11 For Boats: Up to 23'	\$47.79
7-2339	Size #16.5 For Boats: Up to 30'	\$68.79
7-2340	Size #22 For Boats: Up to 34'	\$94.39
7-2341	Size #33 For Boats: Up to 40'	\$139.99
7-2342	Size #44 For Boats: Up to 46'	\$185.59
7-2343	Size #66 For Boats: Up to 56'	\$287.19

Poseidon EZ Launch™ Anchors



- Self-launching design.
- Can be used with a trip line for easy retrieval when snagged.
- Designed for greater stability and holding power.
- Use with any universal chain and rope-end fittings.



HOT DIPPED GALVANIZED

Order No.	Description	List Price
7-2330	Size #14	\$66.19
7-2331	Size #22	\$95.39
7-2332	Size #35	\$118.79
7-2333	Size #44	\$145.79
7-2334	Size #55	\$198.19

STAINLESS STEEL

Order No.	Description	List Price
7-2440	Size #14	\$252.69

Lewmar DTX Anchors



- 316 stainless steel.
- Proven performance.
- Lead ballasted tip for fast setting.
- Ordinary holding power.
- Useful eye for anchor trip line.
- Weight concentrated over tip for quick setting.
- Support bar to help prevent fluke deformation.
- 3 year warranty.



Order No.	Mfg. No. / Description	List Price
554904	(0057206) 14# For 1/4" or 6 - 7 mm Chain	\$379.49
554906	(0057210) 22# For 5/16" or 8 mm Chain	\$636.29

Jim-Buoy Sea Anchor



- Vinyl coated nylon trolling sea anchor with 1" polypropylene shroud liens.
- Easily collapsible for storage.
- Not for storm use.

Order No.	Mfg. No. / Description	List Price
267953	(926) Diameter 18"	\$81.69

SPECIAL HANDLING MAY APPLY



- Electronics
- Trolling Motors
- Instruments
- Electrical
- Lighting
- Anchor & Dock
- Safety
- Steering, Controls
- Pumps
- Fuel System
- Seating & Pedestals
- Trailer
- Tops & Covers
- Perform.
- Propellers
- Engine & Care
- Cleaning & Care
- Paint & Paint Acc.
- Fun & Flotation
- Topside Acc.
- Cockpit & Deck
- Hardware, Fasteners
- Camouflage
- Misc.
- Comm.

**Poseidon Grapnel™ Anchors**

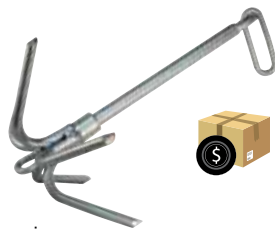

- Hot dipped galvanized finish.
- Heavy duty prongs.
- Welded ring for trip line, making recovery easier.

Order No.	Description	List Price
7-2350	Size #5	\$34.49 G0-1132000
7-2351	Size #8	\$45.79 G0-8603000
7-2352	Size #12	\$59.19 G0-6693000
7-2353	Size #18	\$74.39 G0-4894000

**Kwik Tek PWC Sand Anchor**



- Ideal for anchoring PWC's in shallow water to keep the impeller off the beach.
- Fill this super durable tri-laminate anchor bag with up to 35 pounds of rocks or sand.
- A buoy marks the anchor's location.
- Tie-ups are easy with the 6' long rope and the oversized finish-friendly acetyl snap hook.

Order No.	Mfg. No. / Description	List Price
5960077	(A-1)	\$19.99 F0-9931000

**Poseidon Grab N' Go™ Folding Anchor Kit**



- Folding anchor system for small boats, personal watercraft, canoes, kayaks and inflatables.
- Entire kit fits in an area less than 11" x 5" x 3", including most PWC storage areas.
- 3 lb. coated four fluke grapnel anchor grips mud, sand, gravel and rock bottoms solidly.
- 25' of braided floating anchor line with stainless steel snap hook for fast deployment.
- Protective padded storage bag dampens noise vibrations.

Order No.	Description	List Price
7-2357	Grab N' Go Folding Anchor Kit	\$38.39 G0-2752000

**Poseidon Black Vinyl Coated Mushroom™ Anchors**



- Black vinyl coated.
- Ideal for rivers and lakes having gravel and stone bottoms.

Order No.	Description	Color	List Price
7-0556	8 lbs.	Black	\$18.89 G0-6621000
7-0557	10 lbs.	Black	\$25.29 G0-4961000
7-0558	15 lbs.	Black	\$38.09 G0-2552000
7-0559	20 lbs.	Black	\$49.59 G0-3233000

**Poseidon Anchor Display Rack**



- Holds up to 14 anchors
- Easy to assembled
- Black powder coated finish

Order No.	Description	List Price
7-2359	Anchor Display Rack	\$94.49 G0-1336000

**Poseidon Black Vinyl Coated Navy™ Anchors**



- Black vinyl coated.
- Ideal for rivers and lakes having gravel and stone bottoms.
- Really digs in and holds the minute it strikes bottom!

Order No.	Description	Color	List Price
7-0552	10 lbs.	Black	\$22.99 G0-0451000
7-0553	15 lbs.	Black	\$38.09 G0-2552000
7-0554	20 lbs.	Black	\$49.59 G0-3233000

**Poseidon Black Vinyl Coated River™ Anchors**



- Black vinyl coated.
- Great for pontoon and bass boats.
- Specially designed anchor that is ideal for anchoring on sand, weed, gravel or stone bottoms.
- Recommended for strong current areas.

Order No.	Description	Color	List Price
7-0560	12 lbs.	Black	\$27.29 G0-8281000
7-0561	16 lbs.	Black	\$40.39 G0-6072000
7-0562	18 lbs.	Black	\$44.99 G0-4103000
7-0551	30 lbs.	Black	\$72.49 G0-7584000

- Electronics
- Trolling Motors
- Instruments
- Electrical
- Lighting
- Anchor & Dock**
- Safety
- Steering, Controls
- Pumps
- Fuel System
- Seating & Pedestals
- Trailer
- Tops & Covers
- Perform.
- Propellers
- Engine & Care
- Cleaning & Care
- Paint & Paint Acc.
- Fun & Flotation
- Topside Acc.
- Cockpit & Deck
- Hardware, Fasteners
- Camouflage
- Misc.
- Comm.



**SPECIAL HANDLING MAY APPLY**



Mooring Snubber



- Gives safety stretch to mooring lines, absorbs shock of wind and waves.
- Made of long lasting neoprene that withstands sun, salt and water.
- 2,500 PSI tensile strength.
- Stretches up to 14 feet.
- Length 22".

Order No.	Mfg. No. / Description	List Price
623632	(75000413)	\$46.39 HO-3872000

Long-Link Hot Dip Galvanized Mooring Chain - G43

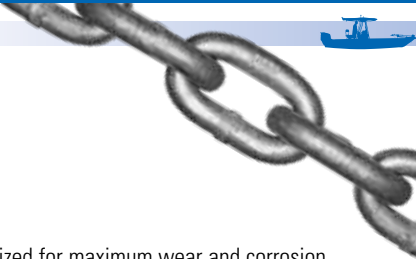

- G43 grade - hot dip galvanized for maximum wear and corrosion resistance.
- High tensile strength mooring chain with long links that allows the use of a shackle.

Order No.	Mfg. No.	Size	Full Drum Weight	Full Drum Length	Working Load Limit	List Price
620105	(10312729)	3/8"	271 lb.	410'	5,400	\$1,110.99 G0-6344700
620117	(10312730)	1/2"	472 lb.	246'	9,200	\$1,667.69 G0-5371110
620129	(10312731)	5/8"	573 lb.	184'	13,000	\$1,841.29 G0-6633210
620131	(10312732)	3/4"	527 lb.	108'	20,200	\$2,213.69 G0-7138410

Poseidon Mushroom Mooring Anchors

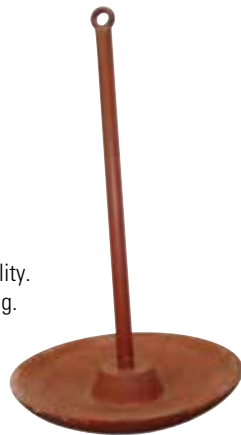

- Designed for permanent mooring.
- Extra thick shaft and eye for maximum durability.
- Heavy cast iron coated with red primer coating.
- Shaft design includes large eyes for shackle hook-up.

**Anchors Shipped F.O.B. from Norwich, CT ONLY! Check with your local harbormaster for updated mooring regulations.**

Order No.	Description	List Price
7-2370	25#	\$35.19 G0-8532000
7-2372	50#	\$82.99 G0-0655000
7-2374	75#	\$114.09 G0-4467000
7-2376	100#	\$152.09 G0-0910100
7-2378	150#	\$228.09 G0-2825100
7-2380	200#	\$304.19 G0-1830200
7-2382	250#	\$380.19 G0-3745200
7-2384	300#	\$456.19 G0-5650300
7-2386	400#	\$608.29 G0-5570400
7-2388	500#	\$760.29 G0-9390500
7-2392	800#	\$1,326.99 G0-8098800
7-2394	1,000#	\$1,520.49 G0-3781010
7-2396	1,500#	\$2,280.79 G0-3182510

Perko Fig. 759 Dock Line Spring



- Galvanized spring steel.
- A very strong compression spring for dock and mooring lines.
- It cushions the strain and contributes greatly to the life of your lines.
- Overall length 10", spring diameter 1-1/2".
- For 1/2" rope. Compression 4-1/2".

Order No.	Mfg. No. / Description	List Price
542010	(0759 001 ZNC)	\$38.59 G0-6852000

Taylor Made "How to Size the Mooring Chain"



Taylor Made PRODUCTS.

- Taylor Made suggests the chain used will work best if it is 1/2" smaller in width than the tube ID. The customer will have to determine the weight of the chain in relation to the buoyancy and water depth to properly determine what they will need. This will obviously affect the buoy diameter and thus tube size they decide to go with. The chain weight should not surpass greater than half of the buoyancy rating of the buoy. The length of the chain can be calculated by multiplying the depth of the water by 1.5.

- Maximum Mooring Chain size per Taylor Mooring Ball tube ID:  
 2" Tube = 1/2" Maximum Chain Size.  
 2-1/2" Tube = 5/8" Maximum Chain Size.  
 3" Tube = 3/4" Maximum Chain Size.

Poseidon Pyramid Style Mooring Anchors



- Rapid set design for permanent use in fresh or saltwater.
- Extra thick short shaft and eye for maximum durability.
- Short shaft allows usage in shallow water and reduces chain wrap.
- Primer coated heavy cast iron.
- Uses include mooring boats, anchoring docks or marker buoys and more.

**Anchors Shipped F.O.B. from Norwich, CT ONLY! Check with your local harbormaster for updated mooring regulations.**

Order No.	Description	List Price
7-2400	50#	\$70.19 G0-3074000
7-2402	100#	\$152.09 G0-0910100
7-2404	200#	\$304.19 G0-1830200
7-2406	300#	\$497.69 G0-5433300
7-2408	400#	\$608.29 G0-5570400
7-2410	500#	\$760.29 G0-9390500
7-2412	800#	\$1,122.79 G0-7225700
7-2413	1,000#	\$1,403.59 G0-1404900

**SPECIAL HANDLING MAY APPLY**



- Electronics
- Trolling Motors
- Instruments
- Electrical
- Lighting
- Anchor & Dock
- Safety
- Steering, Controls
- Pumps
- Fuel System
- Seating & Pedestals
- Trailer
- Tops & Covers
- Perform.
- Propellers
- Engine & Care
- Cleaning & Care
- Paint & Paint Acc.
- Fun & Flotation
- Topside Acc.
- Cockpit & Deck
- Hardware, Fasteners
- Camouflage
- Misc.
- Comm.

**Marpac Braided Polypropylene Rope with Zinc-Plated Hook**



- Hook snaps on the anchor, so there is no knot to tie.
- Resistant to oil, rot and mildew.
- Anchor line floats.

Order No.	Description	Color	Safe Working Load	List Price
7-6445	1/4" x 50'	White	133 lbs.	\$7.39
7-6446	3/8" x 100'	White	264 lbs.	\$14.69

**Marpac Braid Nylon Anchor Lines**



- Braided core within a braided sheath for a strong double braided line.
- Spliced in thimble makes attaching anchor/chain easier.
- Superior strength and flexibility.
- Unlikely to kink, hockle or rotate under load.
- Resistant to oil, rot and mildew.
- Excellent UV protection.

Order No.	Description	Color	Safe Working Load	List Price
7-6450	3/8" x 100'	Gold	800 lbs.	\$60.99
7-6443	1/2" x 150'	Gold	1,040 lbs.	\$142.49
7-6452	3/8" x 100'	Black	800 lbs.	\$58.09
7-6453	1/2" x 150'	Black	1,040 lbs.	\$109.89
7-6454	5/8" x 200'	Black	1,760 lbs.	\$238.99

**Airhead Anchor Bungee**



- Enables you to tether your boat offshore, away from a beach or rocky shoreline without having to swim or use a dinghy.
- Connect an anchor to your boat with the high tensile strength Anchor Bungee and set the anchor offshore.
- A heavy duty zinc plated shackle and snap hook are provided for attaching the Anchor Bungee to your anchor and boat.
- Tie a line to the stern to pull the boat into the shore to unload your group.
- Simply secure the end of the rope to a stake onshore and release the rope; Anchor Bungee will pull the boat away from shore into safe waters.
- Anchor Bungee flexes to relieve stress on the anchor, increasing its holding power.
- The bright red and yellow 16 strand 2,500 lb. tensile strength rope is easy to spot and is constructed of polypropylene so it floats.

Order No.	Mfg. No. / Description	List Price
601794	(AHAB-1) For Boats Stretches from 14' to 50'	\$33.99

**Marpac Solid Braid Nylon Anchor Lines with Zinc-Plated Hook**



- Use as a replacement for Anchormate reels.
- Hook snaps on the anchor, so there is no knot to tie.
- Resistant to oil, rot and mildew.
- Flexible and strong.

Order No.	Description	Color	Safe Working Load	List Price
7-6447	3/16" x 50'	White	154 lbs.	\$7.99
7-52978	3/16" x 100'	White	154 lbs.	\$11.79
7-6440	3/16" x 150'	White	154 lbs.	\$18.49
7-52998	3/8" x 50'	White	440 lbs.	\$17.79

**Marpac Twisted Nylon Anchor Lines**



- Highly resistant to rot, abrasion, oil, grease, gasoline and marine growth.
- Spliced in thimble makes attaching anchor/chain easier.
- Can be stowed wet without damage to the fibers.
- Superior strength and flexibility.
- 4 stage construction for better abrasion resistance.
- Excellent UV protection.

WHITE				
Order No.	Description	Safe Working Load	List Price	
7-6433	3/8" x 50'	660 lbs.	\$21.39	GO-3341000
7-6434	3/8" x 100'	660 lbs.	\$27.39	GO-5381000
7-6435	3/8" x 150'	660 lbs.	\$44.89	GO-8003000
7-6436	1/2" x 100'	860 lbs.	\$57.59	GO-9583000
7-6437	1/2" x 150'	860 lbs.	\$86.69	GO-8085000
7-6438	1/2" x 200'	860 lbs.	\$109.39	GO-9237000
7-6439	1/2" x 250'	860 lbs.	\$139.89	GO-3739000
7-6441	5/8" x 250'	1,270 lbs.	\$278.79	GO-9768100
7-6442	5/8" x 300'	1,270 lbs.	\$324.69	GO-4571200

BLACK				
Order No.	Description	Safe Working Load	List Price	
7-6430	1/2" x 150'	860 lbs.	\$83.29	GO-0855000

**Cal-June Industrial Rope Float**



- Rock hard shell with 100% closed-cell, solid foam core.
- No-wear rope hole is PVC lined throughout.
- Size: 15". Rope hole: 1-1/4".
- Buoyancy: 42 lbs.

Order No.	Mfg. No. / Description	List Price
267801	(4401RF) White	\$158.39

- Electronics
- Trolling Motors
- Instruments
- Electrical
- Lighting
- Anchor & Dock
- Safety
- Steering, Controls
- Pumps
- Fuel System
- Seating & Pedestals
- Trailering
- Tops & Covers
- Perform.
- Propellers
- Engine & Care
- Cleaning & Care
- Paint & Paint Acc.
- Fun & Flotation
- Topside Acc.
- Cockpit & Deck
- Hardware, Fasteners
- Camouflage
- Misc.
- Comm.

**Marpac Premier 8 Plait Nylon Rope Anchor Rods**



- Extra-strong factory spliced chain to rope.
- 8 Plait nylon rope: Eliminates ALL hocking and kinking, reduces risk of jamming the windlass gypsy, resists stiffening with age, 50% more line fits in locker than standard 3-strand rope
- High test, hot dipped, galvanized G4 chain minimizes corrosion.
- Excellent for use with most windlasses.
- Included swivel reduces chain twisting.

Order No.	Length	List Price	
7-7450	1/4" x 10' Chain 1/2" x 150' Rope	\$283.69	GO-7009100
7-7451	1/4" x 15' Chain 1/2" x 200' Rope	\$360.29	GO-9314200
7-7453	1/4" x 15' Chain 1/2" x 300' Rope	\$490.39	GO-6582300
7-7452	5/16" x 15' Chain 5/8" x 200' Rope	\$508.29	GO-5504300

**Marpac 3-Strand Nylon Anchor Rods**



- Windlass grade rope for shock absorption.
- Smooth transition from rope to chain with a tapered back factory splice.
- 3-strand nylon rope: Windlass grade, specially treated to remain flexible even with constant exposure to sun and saltwater.
- High test, hot dipped, galvanized G4 chain minimizes corrosion.
- Included swivel to reduce chain twisting.

Order No.	Length	List Price	
7-7455	1/4" x 10' Chain 1/2" x 150' Rope	\$233.99	GO-7765100
7-7456	1/4" x 15' Chain 1/2" x 200' Rope	\$273.79	GO-4438100
7-7457	1/4" x 15' Chain 1/2" x 300' Rope	\$384.19	GO-1475200
7-7461	5/16" x 15' Chain 9/16" x 200' Rope	\$345.89	GO-5713200

**Marpac Stainless Steel Anchor Lead Chain**

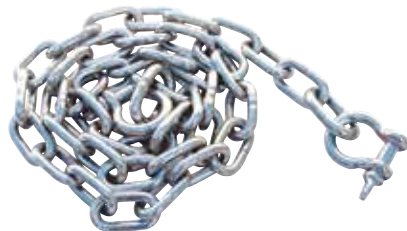

- Oversized end links for easy attachment.
- Resists chafing on rough bottoms.
- Two marine grade stainless steel anchor shackles included.

Order No.	Description	List Price	
7-1510	1/4" x 4' L	\$39.19	GO-6262000
7-1520	5/16" x 5' L	\$62.59	GO-4914000
7-1530	3/8" x 6' L	\$132.89	GO-4098000

**Proof Coil Galvanized Chain**



Order No.	Description	List Price	
617603	3/16" x 800'	\$814.29	GO-7554500
617627	1/4" x 400'	\$605.89	GO-5950400
617641	5/16" x 275'	\$634.19	GO-1942400
617665	3/8" x 200'	\$670.99	GO-6594400
617694	1/2" x 200', Medium Link	\$1,101.29	GO-6873700

**SOLD IN 5 GALLON BUCKETS**

- Hot dipped galvanized proof coil welded chain.
- **Special handling may apply.**

Order No.	Description	List Price	
271391	3/16" Length 250'	\$252.49	GO-7196100
271393	1/4" Length 141'	\$219.99	GO-9374100
271395	5/16" Length 92'	\$217.69	GO-5854100
271397	3/8" Length 63'	\$219.49	GO-6074100

**Marpac Hot Dip Galvanized Anchor Lead Chain**

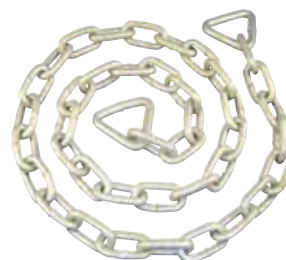

- Oversized end links for easy attachment.
- Resists chafing on rough bottoms.
- Use Marpac stainless steel or galvanized shackles to connect anchor-chain-line (Not Included).

Order No.	Description	List Price	
7-0729	3/16" x 4' L	\$8.49	GO-9650000
7-0731	5/16" x 5' L	\$19.79	GO-6231000
7-0732	1/4" x 4' L	\$11.29	GO-6570000
7-0733	3/8" x 6' L	\$33.89	GO-1722000

**Poseidon Vinyl Coated Anchor Chain**



- Thick PVC coating protects boat finishes.
- Hot dipped galvanized.
- Oversized end links for easy attachment.
- Essential for safe anchoring (Keeps anchor in correct setting position for stronger holds.).

Order No.	Description	List Price	
7-0595	3/16" x 4' L	\$12.19	GO-7180000
7-0596	1/4" x 4' L	\$15.29	GO-4201000
7-0598	5/16" x 5' L	\$24.69	GO-4561000
7-0599	3/8" x 6' L	\$35.69	GO-1932000

**SPECIAL HANDLING MAY APPLY**



- Electronics
- Trolling Motors
- Instruments
- Electrical
- Lighting
- Anchor & Dock
- Safety
- Steering, Controls
- Pumps
- Fuel System
- Seating & Pedestals
- Trailer
- Tops & Covers
- Perform.
- Propellers
- Engine & Care
- Cleaning & Care
- Paint & Paint Acc.
- Fun & Flotation
- Topside Acc.
- Cockpit & Deck
- Hardware, Fasteners
- Camouflage
- Misc.
- Comm.



Hot Dipped Galvanized Anchor Chain



- Hot dip galvanized.
- ISO Proof Coil Chain is low carbon steel general purpose/anchor chain with an ISO short pitch link.
- It is used in applications where high tensile strength is not required.
- Working load limit: 1,900 lb, Breaking strength: 7,600.

Order No.	Mfg. No.	Size	Plastic Pail Weight	Plastic Pail Length	List Price	
620110	(10312739)	5/16"	95 lb.	92'	\$331.59	G0-7122200

Galvanized Shackles - Load Rated

Order No.	Size	Sold	List Price	
616257	1/4"	25 Per Box	\$25.59	G0-5171000
616258	1/4"	1/2 Ton	\$0.99	G0-6600000
616260	5/16"	25 Per Box	\$31.19	G0-0902000
616261	5/16"	3/4 Ton	\$1.19	G0-0800000
616271	3/8"	20 Per Box	\$41.09	G0-3572000
616272	3/8"	1 Ton	\$1.69	G0-3110000
616283	7/16"	20 Per Box	\$42.59	G0-4582000
616284	7/16"	1-1/2 Ton	\$2.09	G0-0410000
616295	1/2"	20 Per Box	\$54.99	G0-4863000
616296	1/2"	2 Ton	\$2.69	G0-0810000
616308	5/8"	10 Per Box	\$44.09	G0-4592000
617502	5/8"	3-1/4 Ton	\$4.29	G0-7820000
616310	3/4"	10 Per Box	\$69.19	G0-6364000
617514	3/4"	4-3/4 Ton	\$6.79	G0-5540000
616322	1"	Each	\$16.59	G0-2111000



Poseidon Screw Pin Anchor Shackles



- Hot dipped galvanized steel.

Order No.	Size	Sold	List Price	
7-0395	1/4"	2 Per Card	\$2.19	G0-7410000
7-0396	5/16"	2 Per Card	\$2.89	G0-4910000
7-0397	3/8"	2 Per Card	\$3.79	G0-4520000
7-0398	1/2"	1 Per Card	\$2.99	G0-0020000

Screw Pin Anchor Shackles

- Hot dipped galvanized steel.
- Imported.

Order No.	Size	Sold	List Price	
616031	3/16"	Each	\$0.49	G0-3300000
616029	3/16"	100 Per Pack	\$43.59	G0-1292000
616055	1/4"	Each	\$0.49	G0-3300000
616043	1/4"	100 Per Pack	\$43.59	G0-1292000
616079	5/16"	Each	\$0.59	G0-0400000
616067	5/16"	100 Per Pack	\$60.99	G0-6804000
616093	3/8"	Each	\$0.99	G0-6600000
616081	3/8"	100 Per Pack	\$98.29	G0-5856000
616118	7/16"	Each	\$1.59	G0-7010000
616106	7/16"	100 Per Pack	\$157.99	G0-5850100
616132	1/2"	Each	\$2.19	G0-7410000
616120	1/2"	100 Per Pack	\$212.69	G0-0524100
616156	5/8"	Each	\$3.19	G0-4120000
616144	5/8"	50 Per Pack	\$157.99	G0-5850100
616170	3/4"	Each	\$4.39	G0-4920000
616168	3/4"	20 Per Pack	\$87.89	G0-9885000
616173	7/8"	Each	\$6.49	G0-5340000
616182	1"	Each	\$9.59	G0-3460000
616194	1-1/4"	Each	\$20.19	G0-3531000
616206	1-1/2"	Each	\$38.39	G0-2752000



Boater Sports Galvanized Anchor Shackles



- Heavy duty hot dipped galvanized anchor shackles.
- With holed end screw pin.
- Curved.
- Slide blister pack.

Order No.	Mfg. No. / Size	List Price	
1-55030	(55030) 1/4"	\$1.79	H0-7010000

Hot Dip Galvanized Anchor Shackles



- Forged, hot dip galvanized coating on both the shackle and pin.
- Easily identifiable copper colored pin.
- Proof tested and load rated.
- Working load limit, size, and logo stamped on every shackle.
- Meet or exceed the current RR-C-271 Type IV Grade A.



Order No.	Mfg. No. / Description	Working Load Limit	Breaking Load	List Price	
210765	(10319051) 5/16"	1,650 lb.	9,900 lb.	\$2.19	G0-7410000
210769	(10319052) 3/8"	2,200 lb.	13,200 lb.	\$2.59	G0-4710000
210773	(10319053) 7/16"	3,300 lb.	19,800 lb.	\$3.59	G0-1420000
210778	(10319054) 1/2"	4,400 lb.	26,400 lb.	\$3.89	G0-1620000
210782	(10319055) 5/8"	7,150 lb.	42,900 lb.	\$6.09	G0-8040000
210785	(10319056) 3/4"	10,450 lb.	62,700 lb.	\$8.29	G0-5550000

Marpac Screw Pin Anchor Shackles



- Cast 316 stainless steel.
- Sold one per card.

Order No.	Size	List Price	
7-0267	1/4"	\$3.59	G0-1420000
7-0268	5/16"	\$4.99	G0-4330000
7-0269	3/8"	\$7.09	G0-5740000
7-0270	1/2"	\$10.79	G0-3270000



Long D Stainless Steel Shackle with Screw Pin



- Made from grade 316 stainless steel for maximum corrosion resistance and durability, making it ideal for marine and industrial applications.
- Working load limit: 1,000 lbs.

Order No.	Mfg. No. / Description	List Price	
212101	(S0138-0008) 5/16"	\$5.99	B0-9350000



- Electronics
- Trolling Motors
- Instruments
- Electrical
- Lighting
- Anchor & Dock
- Safety
- Steering, Controls
- Pumps
- Fuel System
- Seating & Pedestals
- Trailering
- Tops & Covers
- Perform.
- Propellers
- Engine & Care
- Cleaning & Care
- Paint & Paint Acc.
- Fun & Flotation
- Topside Acc.
- Cockpit & Deck
- Hardware, Fasteners
- Camouflage
- Misc.
- Comm.

- Electronics
- Trolling Motors
- Instruments
- Electrical
- Lighting
- Anchor & Dock
- Safety
- Steering, Controls
- Pumps
- Fuel System
- Seating & Pedestals
- Trailer
- Tops & Covers
- Perform.
- Propellers
- Engine & Care
- Cleaning & Care
- Paint & Paint Acc.
- Fun & Flotation
- Topside Acc.
- Cockpit & Deck
- Hardware, Fasteners
- Camouflage
- Misc.
- Comm.

**Galvanized Thimbles Type III - Heavy Duty**



Order No.	Size		List Price	
615624	3/8"	Sold Each	\$0.69	GO-6400000
615659	5/8"	Sold 50 Per Box	\$95.79	GO-8146000
615660	5/8"	Sold Each	\$1.99	GO-3310000

**Standard Stainless Steel Wire Rope Thimbles**



- Made from grade 304 stainless steel for maximum corrosion resistance and durability.

Order No.	Mfg. No. / Description	List Price	
212009	(S0123-0003) 1/8"	\$0.39	HO-3200000
212023	(S0123-0007) 1/4"	\$0.99	HO-9500000
212035	(S0123-0008) 5/16"	\$1.29	HO-7700000
212047	(S0123-0010) 3/8"	\$2.19	HO-1310000
212059	(S0123-0013) 1/2"	\$3.09	HO-5810000

**Marpac Quick Links - Plated Steel**



- Plated steel. Precision cast.
- Use for anchor chains.
- Slide blister pack.

Order No.	Description	List Price	
7-54534	5/16" 690 lbs.	\$2.99	GO-0020000
7-54536	3/8" 840 lbs.	\$3.59	GO-1420000

**Imported Galvanized Wire Rope Clips**



Order No.	Size	Sold	List Price	
615015	1/8"	Each	\$0.19	GO-3100000
615003	1/8"	100 Per Pack	\$18.69	GO-2521000
615039	3/16"	Each	\$0.29	GO-9100000
615027	3/16"	100 Per Pack	\$21.19	GO-0241000
615053	1/4"	Each	\$0.39	GO-6200000
615041	1/4"	100 Per Pack	\$33.59	GO-1522000
615077	5/16"	Each	\$0.39	GO-6200000
615065	5/16"	100 Per Pack	\$36.09	GO-8142000
615091	3/8"	Each	\$0.59	GO-0400000
615089	3/8"	50 Per Pack	\$31.19	GO-0902000
615130	1/2"	Each	\$0.89	GO-0600000
615128	1/2"	50 Per Pack	\$43.59	GO-1292000
615154	5/8"	Each	\$1.29	GO-6800000
615142	5/8"	50 Per Pack	\$63.49	GO-4524000
615166	3/4"	Each	\$1.99	HO-9110000
615178	1"	Each	\$4.19	HO-1520000

**Standard Rope Thimbles**



- Hot dipped galvanized steel.
- Imported.

Order No.	Size		List Price	
615433	3/16"	Sold Each	\$0.19	GO-3100000
615421	3/16"	Sold 100 Per Pack	\$17.49	GO-2711000
615457	1/4"	Sold Each	\$0.19	GO-3100000
615445	1/4"	Sold 100 Per Pack	\$17.49	GO-2711000
615471	5/16"	Sold Each	\$0.29	GO-9100000
615469	5/16"	Sold 100 Per Pack	\$19.99	GO-9331000
615495	3/8"	Sold Each	\$0.29	GO-9100000
615484	3/8"	Sold 100 Per Pack	\$27.39	GO-5381000
615535	1/2"	Sold Each	\$0.39	GO-6200000
615525	1/2"	Sold 100 Per Pack	\$37.39	GO-5052000
615572	5/8"	Sold Each	\$1.09	GO-3700000
615561	5/8"	Sold 50 Per Pack	\$52.29	GO-3053000
615597	3/4"	Sold Each	\$1.59	GO-7010000
615611	1"	Sold Each	\$2.59	GO-4710000

**Stainless Steel Locking Wire**



- Helps prevent screw pin from working loose from shackle.

Order No.	Mfg. No. / Description	List Price	
552401	(30085) .032" x 10'	\$3.89	HO-3320000
552403	(30086) .041" x 10'	\$3.89	HO-3320000



**Marpac Quick Links - Stainless Steel**



- Stainless steel.
- Precision cast.
- Use for anchor chains.
- Slide blister pack.

Order No.	Description	List Price	
7-54506	5/16" 690 lbs.	\$8.79	GO-9850000

**Duplex Oval Sleeves**

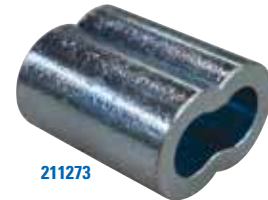

**COPPER DUPLEX OVAL SLEEVES - ZINC PLATED**

Order No.	Mfg. No. / Description	List Price	
211211	(SL2-2P) 1/16" Use Hand Swager (1-SC)	\$0.69	HO-1400000
211223	(SL2-3P) 3/32" Use Hand Swager (1-SC)	\$1.09	HO-5600000
211235	(SL2-4P) 1/8" Use Hand Swager (1-SC)	\$1.89	HO-3110000
211247	(SL2-5P) 5/32" Use Hand Swager (1-SC)	\$2.39	HO-3410000
211259	(SL2-6P) 3/16" Use Hand Swager (1-SC)	\$4.89	HO-3920000
211261	(SL2-7P) 7/32" Use Hand Swager (0-7/32)	\$5.79	HO-7430000
211273	(SL2-8P) 1/4" Use Hand Swager (0-1/4)	\$7.99	HO-9740000
211285	(SL2-10P) 5/16" Use Hand Swager (0-5/16)	\$14.29	HO-7580000

**ALUMINUM DUPLEX OVAL SLEEVE**

Order No.	Mfg. No. / Description	List Price	
211196	(SL1-6) 3/16" Use Hand Swager (1-SC)	\$0.89	HO-3500000

**Marpac Inflatable Vinyl Fenders**



White Blue Black Red Navy Tan

- Made of high quality vinyl. "Super-soft" fenders.
- Non-abrasive and can be tied to cleats or rails to put protection exactly where you need it.
- Ribbed on all sides for strength and durability.
- Reinforced rope holes for added strength.

Order No.	Size	Color	List Price	
7-0580	4-1/2" x 16"	White	\$10.39	F0-7270000
7-0585	4-1/2" x 16"	Blue	\$9.39	F0-7560000
7-0590	4-1/2" x 16"	Black	\$9.39	F0-7560000
7-0581	5-1/2" x 20"	White	\$12.99	F0-9090000
7-0586	5-1/2" x 20"	Blue	\$12.99	F0-9090000
7-0591	5-1/2" x 20"	Black	\$12.99	F0-9090000
7-52558	5-1/2" x 20"	Red	\$17.99	G0-5021000
7-0582	6-1/2" x 23"	White	\$15.19	G0-8101000
7-0587	6-1/2" x 23"	Blue	\$15.19	G0-8101000
7-0592	6-1/2" x 23"	Black	\$15.19	G0-8101000
7-52563	6-1/2" x 23"	Navy	\$21.79	G0-0641000
7-52565	6-1/2" x 23"	Tan	\$20.09	G0-6431000
7-0583	8-1/2" x 27"	White	\$27.09	F0-6981000
7-0588	8-1/2" x 27"	Blue	\$27.09	F0-6981000
7-0593	8-1/2" x 27"	Black	\$27.09	F0-6981000

**Polyform G Series Fenders**



Black Blue White

- Even wall thickness for maximum strength and durability.
- Reinforced ropeholds.
- Molded-in ribs for strength and abrasion resistance.

Order No.	Mfg. No.	Size	Color	List Price	
720020	(G-2 WHITE)	4.5" x 15.5"	White	\$14.49	F0-4101000
719851	(G-3 BLACK)	5.5" x 19"	Black	\$17.49	F0-4221000
719877	(G3-GRAY)	5.5" x 19"	Gray	\$17.99	F0-9521000
719902	(G-3 BLUE)	5.5" x 19"	Blue	\$17.49	F0-4221000
720032	(G-3 WHITE)	5.5" x 19"	White	\$17.49	F0-4221000
719863	(G-4 BLACK)	6.5" x 21.9"	Black	\$26.49	F0-4581000
719879	(G4-GRAY)	6.5" x 21.9"	Gray	\$27.29	F0-0191000
719914	(G-4 BLUE)	6.5" x 21.9"	Blue	\$26.49	F0-4581000
720044	(G-4 WHITE)	6.5" x 21.9"	White	\$26.49	F0-4581000
719875	(G-5 BLACK)	8.8" x 26.8"	Black	\$51.09	F0-6753000
719881	(G5-GRAY)	8.8" x 26.8"	Gray	\$51.09	F0-6753000
719926	(G-5 BLUE)	8.8" x 26.8"	Blue	\$51.09	F0-6753000
720056	(G-5 WHITE)	8.8" x 26.8"	White	\$51.09	F0-6753000
720068	(G-6 WHITE)	11" x 30"	White	\$67.39	F0-7174000

**Taylor Made Hull Gard® Inflatable Vinyl Fenders**



White Black Blue Navy

- Features a unique oval design which prevents the fender from rolling out of position.
- Combines unsurpassed softness and superior strength to provide boaters with the maximum protection available from a utility fender.
- Inflation valves adjust the level of firmness to satisfy all applications.

Order No.	Mfg. No.	Size	For Boats:	Color	List Price	
719344	(1021)	4-1/2" x 16"	10' to 15'	White	\$15.19	F0-3601000
719413	(31722)	5-1/2" x 20"	15' to 20'	Black	\$18.79	F0-5131000
719356	(1022)	5-1/2" x 20"	15' to 20'	White	\$18.79	F0-5131000
719409	(571022)	5-1/2" x 20"	15' to 20'	Navy	\$17.69	F0-8321000
719414	(31723)	6-1/2" x 23"	20' to 25'	Black	\$28.99	F0-9202000
719368	(1023)	6-1/2" x 23"	20' to 25'	White	\$28.99	F0-9202000
719390	(41023)	6-1/2" x 23"	20' to 25'	Blue	\$28.99	F0-9202000
719410	(571023)	6-1/2" x 23"	20' to 25'	Navy	\$28.99	F0-9202000
719415	(71028)	8-1/2" x 27"	25' to 35'	Black	\$56.19	F0-3393000
719370	(1028)	8-1/2" x 27"	25' to 35'	White	\$56.19	F0-3393000
719396	(41028)	8-1/2" x 27"	25' to 35'	Blue	\$56.19	F0-3393000
719411	(571028)	8-1/2" x 27"	25' to 35'	Navy	\$56.19	F0-3393000
719416	(71024)	10-1/2" x 30"	35' to 50'	Black	\$79.39	F0-7555000
719371	(1024)	10-1/2" x 30"	35' to 50'	White	\$79.39	F0-7555000

**Taylor Made SuperGard™ Inflatable Vinyl Fenders**



White



- Made from the highest quality marine grade vinyl, SuperGard's feature a high gloss finish and double molded black ends for extra strength where you need it the most.
- Seamless one-piece construction with ribbed sides minimizes roll, and a molded-in valve ensures easy inflation and long life.
- For boats: 25' to 35'.

Order No.	Mfg. No.	Size	Color	List Price	
719546	(950824)	8-1/2" x 26"	White	\$71.99	F0-9305000

- Electronics
- Trolling Motors
- Instruments
- Electrical
- Lighting
- Anchor & Dock
- Safety
- Steering, Controls
- Pumps
- Fuel System
- Seating & Pedestals
- Trailering
- Tops & Covers
- Perform.
- Propellers
- Engine & Care
- Cleaning & Care
- Paint & Paint Acc.
- Fun & Flotation
- Topside Acc.
- Cockpit & Deck
- Hardware, Fasteners
- Camouflage
- Misc.
- Comm.

Boater Sports Standard Fenders

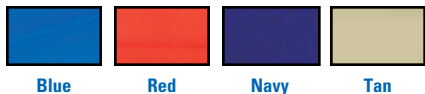

Order No.	Mfg. No.	Size	Color	List Price	
1-52559	(52559)	5-1/2" x 20"	Navy	\$16.39	FO-7411000
1-52561	(52561)	5-1/2" x 20"	Tan	\$18.09	FO-6621000
1-52562	(52562)	6-1/2" x 23"	Red	\$16.89	FO-2811000
1-52564	(52564)	6-1/2" x 23"	Green	\$15.69	FO-8901000
1-52185	(52185)	8-1/2" x 27"	Blue	\$27.19	FO-3091000



- Made of high quality vinyl.
- These newly designed "super-soft" fenders.
- Non-abrasive and can be tied to cleats or rails to put protection exactly where you need it.
- Ribbed on all sides for strength and durability.
- Reinforced rope holes for added strength.

Marpac Fender Quick Packs



- Two fenders in one package provide coverage for one side of the boat.
- Super soft and non-abrasive.
- Ribbed on all sides for strength and durability.
- Rope holes are reinforced.
- Includes: 3/8" x 60" fender lines.
- Braided MFP fender lines can be stored wet, floats and resistant to abrasion, mildew, oil & rot.
- Includes inflation valve to vary air pressure.

Order No.	Size	Color	List Price	
7-6520	5-1/2" x 20"	White	\$34.79	FO-5342000
7-6524	5-1/2" x 20"	Black	\$34.79	FO-5342000
7-6528	5-1/2" x 20"	Blue	\$34.79	FO-5342000
7-6521	6-1/2" x 23"	White	\$40.69	FO-8482000
7-6525	6-1/2" x 23"	Black	\$40.69	FO-8482000
7-6529	6-1/2" x 23"	Blue	\$40.69	FO-8482000
7-52146	6-1/2" x 23"	Tan	\$51.39	GO-3443000
7-6522	8-1/2" x 27"	White	\$73.19	FO-3215000
7-6526	8-1/2" x 27"	Black	\$73.19	FO-3215000

Taylor Made Tuff End™ Inflatable Vinyl Fenders



- For heavy duty marine applications.
- Features seamless construction.
- Designed to perform under the most demanding conditions.
- Constructed from the same flexible, resilient vinyl as our SuperGard, Big B and Hull Gard fenders, the end in each Tuff End is injection molded for extra strength and reliability.
- White.

Order No.	Mfg. No.	Diameter	Length	For Boats:	List Price	
719703	(1191)	12"	35"	50' to 60'	\$146.39	FO-7420100
719704	(1192)	15"	41"	60' to 70'	\$188.89	FO-2223100
719706	(1194)	24"	57"	80' to 100'	\$497.99	FO-9584300

Polyform G Series Fenders - 4 Pack



- Even wall thickness for maximum strength and durability.
- Designed for use by trailered boats and in permanent protected moorings.
- Reinforced ropeholds. Unique Polyform valve for years of service.
- Molded-in ribs for strength and abrasion resistance.
- Sold 4 fenders per pack.

Order No.	Mfg. No.	Size	Color	List Price	
719865	(G-4PACKBLK)	6-1/2" x 21.9"	Black	\$102.09	FO-6417000
719867	(G-4PACKWHT)	6-1/2" x 21.9"	White	\$102.09	FO-6417000

Polyform F Series Fenders

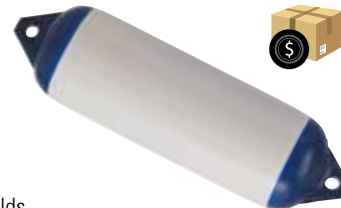

- Unique vinyl valve seals securely.
- Even wall thickness for maximum strength and durability.
- Multiple ribbed reinforced ropeholds.
- Twin-eye design for vertical or horizontal use.
- Designed for use in permanent unprotected moorings, pilings, locks and concrete walls.
- White.

Order No.	Mfg. No.	Size	List Price	
719749	(F-1 WHITE)	6" x 24"	\$45.29	FO-0713000
719751	(F-02 WHITE)	7.5" x 26"	\$53.59	FO-1573000
719752	(F-2 WHITE)	8.2" x 25"	\$62.09	FO-6434000
719753	(F-3 WHITE)	8.2" x 30"	\$85.09	FO-6595000
719754	(F-4 WHITE)	8.5" x 40.5"	\$108.19	FO-3757000
719755	(F-5 WHITE)	11" x 30"	\$111.09	FO-6777000
719762	(F-6 WHITE)	11" x 42"	\$151.79	FO-5260100
719763	(F-7 WHITE)	15" x 41"	\$220.89	FO-2645100
719786	(F-8 WHITE)	15" x 58"	\$368.49	FO-4975200
719787	(F-10 WHITE)	18" x 50"	\$422.19	FO-3559200
719788	(F-11 WHITE)	21.2" x 57.5"	\$497.19	FO-3084300

SPECIAL HANDLING MAY APPLY

**Marpac Hole-Thru-Middle Fenders**

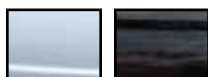

White Black

- Made of high quality vinyl.
- These "super-soft" fenders are non abrasive and can be tied to cleats or rails to put protection exactly where needed.
- Ribbed on all sides for strength and durability.
- Reinforced rope holes for added strength.
- Fits up to 5/8" line.
- Single fenders.

Order No.	Size	Color	List Price	
7-6532	8-1/2" x 20"	White	\$37.39	F0-7162000
7-6535	8-1/2" x 20"	Black	\$37.39	F0-7162000
7-6533	10" x 26"	White	\$66.19	F0-3364000
7-6536	10" x 26"	Black	\$66.19	F0-3364000

**Polyform HTM Series Fenders**



Black Blue White

- Molded-in ribs for strength and abrasion resistance.
- Reinforced tube ends.
- Even wall thickness for maximum strength and durability.
- Designed for medium-duty use in both permanent protected and unprotected moorings.
- Unique Polyform valve for years of service.

Order No.	Mfg. No.	Size	Color	List Price	
720107	(HTM-1 WHITE)	6.3" x 15.5"	White	\$41.69	F0-8192000
720117	(HTM-2 BLACK)	8.5" x 20.5"	Black	\$54.79	F0-5383000
720119	(HTM-2 WHITE)	8.5" x 20.5"	White	\$54.79	F0-5383000
720169	(HTM-2 BLUE)	8.5" x 20.5"	Blue	\$54.79	F0-5383000
720122	(HTM-3 BLACK)	10.5" x 27"	Black	\$97.09	F0-6976000
720121	(HTM-3 WHITE)	10.5" x 27"	White	\$97.09	F0-6976000
720125	(HTM-3 BLUE)	10.5" x 27"	Blue	\$97.09	F0-6976000
720234	(HTM-4 BLACK)	13.5" x 34.8"	Black	\$143.29	F0-0300100
720133	(HTM-4 WHITE)	13.5" x 34.8"	White	\$143.29	F0-0300100
720232	(HTM-4 BLUE)	13.5" x 34.8"	Blue	\$143.29	F0-0300100

**Taylor Made Big B™ Inflatable Vinyl Fenders**



White Black Blue Navy

- Incorporates a center rope tube that allows end-to-end line passage.
- It can be hung vertically or horizontally with a single line.
- Horizontal hanging is useful protection against pilings, awkward docking situations and tidal change areas.
- Features seamless construction, with molded ribs to minimize roll.
- Made from the highest quality marine grade vinyl with a high gloss finish.

Order No.	Mfg. No.	Size	For Boats:	Color	List Price	
720400	(1025)	6" x 15"	20' to 25'	White	\$41.69	F0-8192000
720444	(71025)	6" x 15"	20' to 25'	Black	\$41.69	F0-8192000
720412	(1026)	8" x 20"	25' to 35'	White	\$56.39	F0-7493000
720441	(41026)	8" x 20"	25' to 35'	Blue	\$56.39	F0-7493000
720445	(71026)	8" x 20"	25' to 35'	Black	\$56.39	F0-7493000
720395	(571026)	8" x 20"	25' to 35'	Navy	\$56.39	F0-7493000
720424	(1032)	10" x 26"	35' to 50'	White	\$99.49	F0-4696000
720447	(71032)	10" x 26"	35' to 50'	Black	\$99.49	F0-4696000
720396	(571032)	10" x 26"	35' to 50'	Navy	\$99.49	F0-4696000
720425	(1034)	12" x 34"	50' to 60'	White	\$143.79	F0-5600100
720448	(71034)	12" x 34"	50' to 60'	Black	\$143.79	F0-5600100

**Taylor Made Low Freeboard Fender**



- Shaped to protect the gunwales and rub rail, the Low Freeboard fender offers superior protection compared to regular fenders against high docks.
- Can be tied over the cleat to position it higher on the boat.
- Made from specially formulated tough marine grade vinyl and features an inflation valve for air pressure adjustment.

Order No.	Mfg. No. / Description	Length	Color	List Price	
719815	(31005) Diameter 5"	Length 14"	White	\$26.19	F0-3381000

- Electronics
- Trolling Motors
- Instruments
- Electrical
- Lighting
- Anchor & Dock
- Safety
- Steering, Controls
- Pumps
- Fuel System
- Seating & Pedestals
- Trailering
- Tops & Covers
- Perform.
- Propellers
- Engine & Care
- Cleaning & Care
- Paint & Paint Acc.
- Fun & Flotation
- Topside Acc.
- Cockpit & Deck
- Hardware, Fasteners
- Camouflage
- Misc.
- Comm.

Hull Hugr Contour Fenders



- Traditional round fenders tend to roll up, leaving your boat unprotected. They're also bulky to stow.
- Boats with step-down gunwales are especially vulnerable to damage from docks.
- These fenders stay put and stow conveniently under boat seats.
- They hinge to wrap around the gunwale and hull, following the contours of the boat.
- Constructed of a durable marine grade tri-laminate cover, with closed cell foam inside.
- There's a tough polycarbonate grommet at each end for hanging from cleats.

Order No.	Mfg. No. / Description	List Price
596317	(HH-1C) 24" L x 6" W x 2-1/2" D Blue	\$11.99 F0-9380000
596919	(HH-1CB) 24" L x 6" W x 2-1/2" D Black	\$11.99 F0-9380000
596921	(HH-1CW) 24" L x 6" W x 2-1/2" D White	\$11.99 F0-9380000
596931	(HH-30C) 30" L x 6" W x 4" D Blue	\$19.99 F0-9931000
596933	(HH-30CB) 30" L x 6" W x 4" D Black	\$19.99 F0-9931000
596935	(HH-30CW) 30" L x 6" W x 4" D White	\$19.99 F0-9931000

Taylor Made Tuff End™ Inflatable Vinyl Buoys



- Features heavy duty seamless construction to meet the punishing demands of the commercial marine industry.
- Made from injection molded vinyl tested to 2000 psi tensile strength.
- Features large line holes that will accept standard shackles.
- The curved design hole prevents chafing.

ORANGE						
Order No.	Mfg. No.	Diameter	Cir.	Approx. Buoyancy	List Price	
719205	(61140)	9"	28"	14 lbs.	\$33.09	F0-6132000
719217	(61143)	12"	38"	33 lbs.	\$39.69	F0-8772000
719229	(61146)	15"	47"	65 lbs.	\$57.79	F0-5404000
719231	(61149)	18"	57"	112 lbs.	\$76.69	F0-8635000
719243	(61152)	21"	66"	180 lbs.	\$117.89	F0-2528000
719255	(61155)	27"	85"	375 lbs.	\$179.29	F0-0552100
719267	(601157)	34"	107"	790 lbs.	\$382.49	F0-4776200

Hull Hugr PWC Fender



- Engineered specifically for PWCs, it hinges in the center to better protect PWC bodies from docks.
- The block anchors the fender strap perfectly and will not damage the body.
- 2 fenders recommend per PWC.
- Fits all PWCs.

Order No.	Mfg. No. / Description	List Price
5960281	(HH-P1B) Black	\$16.99 F0-9811000

Boater Sports Anchor Buoys



- Inflatable PVC buoy.
- Heavy duty construction.
- UV protection.
- Works with anchor retrieval ring.
- Orange.

Order No.	Mfg. No.	Size	List Price
1-50711	(50711)	8.5" x 28"	\$24.99 F0-9471000
1-50712	(50712)	12" x 38"	\$28.99 F0-9202000
1-50713	(50713)	15" x 47"	\$49.99 F0-9943000
1-50714	(50714)	18" x 57"	\$69.99 F0-9984000
1-50715	(50715)	21" x 70"	\$89.99 F0-9926000

Polyform A Series Buoys



- Even wall thickness for maximum strength and durability.
- Polyform's unique vinyl valve system.
- Redesigned ropehold for improved strength and durability.
- Dual valve inflation/deflation system for sizes A-5, A-6 and A-7.

RED					
Order No.	Mfg. No.	Size	Circumference	List Price	
718000	(A-0 RED)	8" x 11.5"	25.1"	\$31.79	F0-5222000
718010	(A-1 RED)	11" x 15"	34.6"	\$38.89	F0-2272000
718020	(A-2 RED)	14.5" x 19.5"	45.6"	\$53.79	F0-5673000
718030	(A-3 RED)	17" x 23"	53.4"	\$72.09	F0-6405000
718040	(A-4 RED)	20.5" x 27"	64.4"	\$101.49	F0-4017000
718050	(A-5 RED)	27" x 36"	84.9"	\$182.89	F0-2082100
718060	(A-6 RED)	34" x 44"	106.9"	\$360.89	F0-2625200
718070	(A-7 RED)	39" x 54"	122.6"	\$645.19	F0-3615400

WHITE					
Order No.	Mfg. No.	Size	Circumference	List Price	
718005	(A-0 WHITE)	8" x 11.5"	25.1"	\$31.79	F0-5222000
718015	(A-1 WHITE)	11" x 15"	34.6"	\$38.89	F0-2272000
718025	(A-2 WHITE)	14.5" x 19.5"	45.6"	\$53.79	F0-5673000
718035	(A-3 WHITE)	17" x 23"	53.4"	\$72.09	F0-6405000
718045	(A-4 WHITE)	20.5" x 27"	64.4"	\$101.49	F0-4017000
718055	(A-5 WHITE)	27" x 36"	84.9"	\$182.89	F0-2082100
718065	(A-6 WHITE)	34" x 44"	106.9"	\$360.89	F0-2625200
718075	(A-7 WHITE)	39" x 54"	122.6"	\$645.19	F0-3615400

SPECIAL HANDLING MAY APPLY



**Polyform Elite Fender Covers**



- Hand-crafted with heavy duty polyester fabric for durability.
- Sun resistant, abrasion resistant and water resistant.
- Washable.
- A tough 1/4" line drawstring closure, an upgrade from the brittle elastic you find on many fender covers.
- Black.

Order No.	Mfg. No.	Fits Polyform Fender Models	List Price	
719730	(EFC-A3BLACK)	A-3	<b>\$89.49</b>	F0-4626000
719732	(EFC-A4BLACK)	A-4	<b>\$105.39</b>	F0-7737000
719734	(EFC-A5BLACK)	A-5	<b>\$166.09</b>	F0-6261100
719736	(EFC-2BLACK)	G-5, HTM-2, F-2, NF-5	<b>\$40.29</b>	F0-0282000
719738	(EFC-3BLACK)	G-6, HTM-3	<b>\$44.49</b>	F0-4113000
719742	(EFC-4BLACK)	HTM-4	<b>\$52.29</b>	F0-0663000
719740	(EFC-03BLACK)	F-3	<b>\$44.49</b>	F0-4113000
719744	(EFC-04BLACK)	F-4	<b>\$52.29</b>	F0-0663000
719746	(EFC-5BLACK)	F-5	<b>\$52.29</b>	F0-0663000
719748	(EFC-6BLACK)	F-6	<b>\$57.99</b>	F0-9504000
719750	(EFC-7BLACK)	F-7	<b>\$65.79</b>	F0-5064000

**Perko Fig. 1309 Snap Type Fender Hook**



- Chrome plated zinc alloy.
- Plate dimensions: 1-9/16" x 1-3/8".
- Maximum rope size: 1/4".
- Uses #6 fasteners.
- Sold 2 per display pack.

Order No.	Mfg. No. / Description	List Price
534330	(1309 DPO CHR)	<b>\$16.99</b> G0-8311000

**Accon Fender Hangers**



- Marine grade 316 stainless steel construction.
- Eliminates the need for repetitive tying and untying.
- Surface mount, no cut-outs are necessary.
- The hinge snaps into the base and stays attached to the fender when separated.
- Fastens to deck with two #10 screws.

Order No.	Mfg. No. / Description	List Price
<b>Special Order</b>	(401-R-5) Diameter 1/2"	<b>Call for Price</b>
<b>Special Order</b>	(401-R-5-P) Diameter 1/2" Post Only	<b>Call for Price</b>
<b>Special Order</b>	(401-R-1) Diameter 1"	<b>Call for Price</b>
<b>Special Order</b>	(401-R-1-P) Diameter 1" Post Only	<b>Call for Price</b>

**Taylor Made Hand Pump with Hose Adapter**



- Compact hand pump for filling fenders, rafts, etc.

Order No.	Mfg. No. / Description	List Price
720458	(1005) Hand Pump with Hose Adapter	<b>\$15.29</b> F0-0701000
720459	(31010) Pack of 3 Inflation Needles	<b>\$6.29</b> F0-0440000

**Polyform True-Fit Fender Holder**



- Versatile system for easy installation.
- Durable construction for years of service.
- Flexible modular design - add on or reconfigure at anytime.
- Diameter 9".
- Fits: F-2, F-3, G-5, HTM-2 and NF-5 Fenders.
- Note: Requires use of swivel connectors 720323 (TFR-402) or TFR-404.
- Use Parallel Connector (TFR-403) for connecting multiple holders together.

Order No.	Mfg. No. / Description	List Price
720284	(TFR230) True-Fit Fender Holder	<b>\$66.69</b> F0-8664000
720323	(TFR402) Swivel Connector, Fits 7/8" - 1" Rails	<b>\$20.29</b> F0-0241000

**Perko Fig. 1299 Fender Lock**



- Chrome plated zinc alloy.
- The eye is to be permanently attached to the fender line.
- Eye ID 3/8", flange OD 1-1/2".
- Uses #8 fasteners.
- Sold 2 per display pack.

Order No.	Mfg. No. / Description	List Price
534203	(1299 DPO CHR)	<b>\$19.49</b> G0-6031000

**T-H Marine 2 Piece Keyed Fender Holder**



- Nylon 2 pack.
- Easy to install.
- Keyed feature to hold securely in place.
- Easy moves from one side of the boat to the other using the same mounting plate.



Order No.	Mfg. No. / Description	List Price
6400132	(QRFH-1-DP) Black	<b>\$11.39</b> H0-3860000
6400134	(QRFH-2-DP) White	<b>\$11.39</b> H0-3860000
6400137	(QRFH-7-DP) Gray	<b>\$11.39</b> H0-3860000

- Electronics
- Trolling Motors
- Instruments
- Electrical
- Lighting
- Anchor & Dock**
- Safety
- Steering, Controls
- Pumps
- Fuel System
- Seating & Pedestals
- Trailer
- Tops & Covers
- Perform.
- Propellers
- Engine & Care
- Cleaning & Care
- Paint & Paint Acc.
- Fun & Flotation
- Topside Acc.
- Cockpit & Deck
- Hardware, Fasteners
- Camouflage
- Misc.
- Comm.

**Taylor Made Tidy-Ups™ Fender Adjuster**



- Quick and simple.
- These fender adjusters simply snap over your lifelines or railing and are ready to use.
- Holds lines up to 5/8" in diameter.
- Rail size: Standard.
- White vinyl.

Order No. Mfg. No. / Description List Price  
**720449** (1015) **\$17.49** FO-4221000

**Taylor Made Rail Fender Hanger**



- Made from injection molded, high impact and UV resistant nylon.
- This unique design makes it easy to adjust fender heights and locks in place with a jam cleat.
- Uses 1/4" to 1/2" line.
- Fits up to 1" rails.

Order No. Mfg. No. / Description List Price  
**720455** (1108) **\$8.29** FO-0850000

**Taylor Made Tidy-Ups™ Line Holder**



- UV resistant vinyl strap securely holds rope, cords, etc.
- Fits 1" - 1-1/4" rails.

Order No. Mfg. No. / Description List Price  
**722613** (1101) **\$10.59** FO-1470000

**Boater Sports Adjustable Fender Holders**



- Adjustable 4" to 22" strap.
- Easily attach or detach with quick release buckle.

Order No. Mfg. No. / Description List Price  
**1-52100** (52100) White **\$2.79** HO-7610000  
**1-52101** (52101) Blue **\$2.89** HO-3710000  
**7-52102** (52102) Black **\$3.19** GO-4120000

**Kwik Tek No-Slip Fender Strap**



- Attach boat fenders to rails and cleats quickly and securely with these fender straps.
- The NO-SLIP pads sewn to the underside of the straps minimize sliding along rails.
- Easily adjust the length in seconds from 6" to 40" to fit most boats and docking situations.
- Sold 2 per package.

Order No. Mfg. No. / Description List Price  
**5960293** (SF-2) White **\$7.99** FO-9550000

**Marpac Pontoon Boat Fender Clip**



- Fits over 1-1/4" x 1-1/4" square pontoon rails.
- Sold 2 per pack.

Order No. Mfg. No. / Description List Price  
**7-52127** (52127) Black **\$11.29** GO-6570000

**Taylor Made Pontoon Rail Fender Adjuster**



- A fender adjuster designed specifically for the 1" square tube rails of Pontoon Boats.
- The mounting structure clamps securely to square tubing yet can be repositioned quickly and easily.
- Constructed from durable ABS plastic this fender adjuster allows for simple height adjustment for lines up to 5/8".

Order No. Mfg. No. / Description List Price  
**719270** (1139) Pontoon Rail Fender Adjuster **\$21.59** FO-1151000  
**719272** (11391) Countertop Merchandiser, 36 Pieces **\$105.19** FO-3637000

- Electronics
- Trolling Motors
- Instruments
- Electrical
- Lighting
- Anchor & Dock
- Safety
- Steering, Controls
- Pumps
- Fuel System
- Seating & Pedestals
- Trailer
- Tops & Covers
- Perform.
- Propellers
- Engine & Care
- Cleaning & Care
- Paint & Paint Acc.
- Fun & Flotation
- Topside Acc.
- Cockpit & Deck
- Hardware, Fasteners
- Camouflage
- Misc.
- Comm.



**Marpac Braided MFP Fender Lines with 2" Loop**



- Floats.
- Good strength and flexibility.
- Multifilament polypropylene double braid construction.
- Can be stored wet, resists shrink.
- Resistant to abrasion, mildew, oil and rot.
- UV protection.
- Sold two lines per pack.

Order No.	Size	Color	Safe Working Load	List Price	
7-6480	3/8" x 72"	White	396 lbs.	\$6.39	GO-8240000
7-6482	3/8" x 72"	Black	396 lbs.	\$7.19	GO-2840000
7-6484	3/8" x 72"	Blue	396 lbs.	\$7.29	GO-8840000

**Boater Sports MFP Fender Lines/Whips**



- Solid braid, multi-filament polypropylene fender whips will not kink.
- Mildew and rot resistant.
- Pre-spliced and professionally finished, these fender whips are made to last.
- Secure your fender without hard-to-untie knots.

Order No.	Mfg. No. / Size	Color	List Price
1-52485	(52485) 3/8" x 60"	Hunter Green	\$5.99

**Marpac Premier Double Braided Nylon Dock Lines**

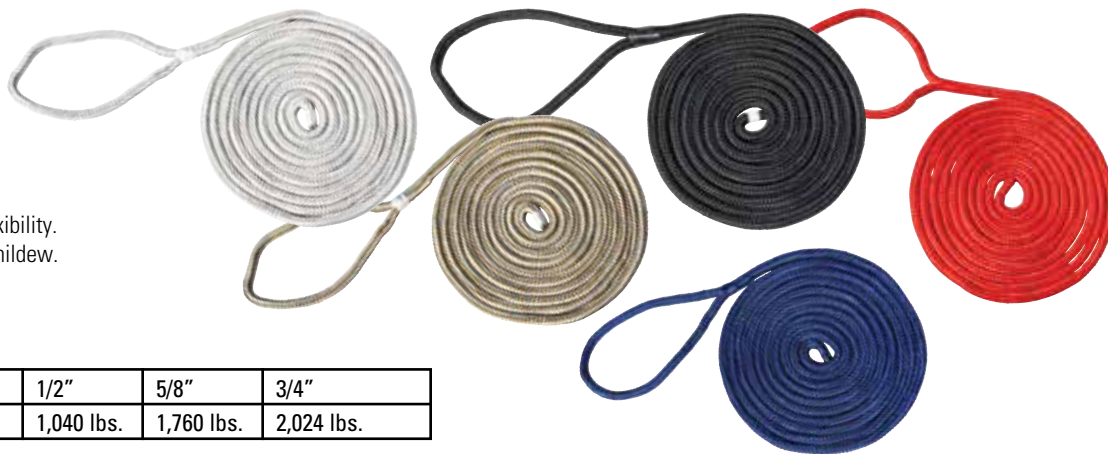

- Superior strength and flexibility.
- Resistant to oil, rot and mildew.
- Excellent UV protection.
- Pre-spliced 12" eye.
- Won't stain decks.

Safe Working Load (SWL)	3/8"	1/2"	5/8"	3/4"
	800 lbs.	1,040 lbs.	1,760 lbs.	2,024 lbs.

	WHITE	GOLD	BLACK	BLUE	RED
3/8" x 15'	7-6300 \$10.39 GO-6960000	7-6250 \$8.29 GO-5550000	7-6220 \$9.79 GO-6560000	7-6230 \$8.29 GO-5550000	7-6280 \$8.29 GO-5550000
3/8" x 20'	7-6301 \$11.39 GO-3670000	7-6251 \$11.39 GO-3670000	7-6221 \$11.39 GO-3670000	7-6231 \$11.39 GO-3670000	
1/2" x 15'	7-6303 \$13.99 GO-7390000	7-6253 \$13.99 GO-7390000	7-6223 \$13.99 GO-7390000	7-6233 \$13.99 GO-7390000	7-6284 \$16.59 GO-2111000
1/2" x 20'	7-6304 \$16.59 GO-2111000	7-6254 \$16.59 GO-2111000	7-6224 \$16.59 GO-2111000	7-6234 \$17.09 GO-5411000	
1/2" x 25'	7-6305 \$19.69 GO-9131000	7-6255 \$19.69 GO-9131000	7-6225 \$19.69 GO-9131000	7-6235 \$19.69 GO-9131000	
1/2" x 30'		7-6256 \$23.99 GO-7061000			
5/8" x 20'		7-6260 \$26.89 GO-2081000	7-6227 \$26.89 GO-2081000	7-6237 \$26.89 GO-2081000	
5/8" x 25'	7-6309 \$28.99 GO-2491000	7-6257 \$29.99 GO-9002000	7-6228 \$29.99 GO-9002000	7-6238 \$29.99 GO-9002000	
5/8" x 30'		7-6258 \$35.19 GO-8532000	7-6232 \$35.19 GO-8532000	7-6240 \$35.19 GO-8532000	
5/8" x 35'		7-6259 \$39.39 GO-9362000	7-6229 \$39.29 GO-2362000	7-6239 \$39.29 GO-2362000	
3/4" x 25'			7-6315 \$44.49 GO-1892000		
3/4" x 30'			7-6316 \$49.99 GO-9433000		
3/4" x 35'			7-6317 \$57.89 GO-9783000		
3/4" x 40'			7-6318 \$64.99 GO-4534000		

Electronics

Trolling Motors

Instruments

Electrical

Lighting

Anchor & Dock

Safety

Steering, Controls

Pumps

Fuel System

Seating & Pedestals

Trailer

Tops & Covers

Perform.

Propellers

Engine & Care

Cleaning & Care

Paint & Paint Acc.

Fun & Flotation

Topside Acc.

Cockpit & Deck

Hardware, Fasteners

Camouflage

Misc.

Comm.

Marpac Braided MFP Dock Lines

- Pre-spliced, ready-to-use 12" eye.
- Multifilament polypropylene double braid construction.
- Can be stored wet, resists shrink.
- Resistant to abrasion, mildew, oil and rot.
- Good strength and flexibility.
- UV resistant.
- Floats.



Safe Working Load (SWL)	3/8"	1/2"
	396 lbs.	572 lbs.

	WHITE	BLACK	BLUE	RED
3/8" x 15'	7-6404 \$6.39 GO-8240000	7-6403 \$6.39 GO-8240000	7-6400 \$6.39 GO-8240000	7-6401 \$6.39 GO-8240000
1/2" x 15'			7-6411 \$9.19 GO-6160000	
1/2" x 20'	7-6407 \$11.29 GO-6570000	7-6417 \$11.29 GO-6570000	7-6412 \$11.29 GO-6570000	7-6414 \$9.89 GO-3660000
1/2" x 25'	7-6408 \$11.29 GO-6570000		7-6413 \$11.29 GO-6570000	

Boater Sports Solid Braid Dock Lines - MFP



- MFP Floating Docklines provide light weight, low stretch and good strength.
- Reinforced stitched webbing holds the 12" cleat loop.

Order No.	Mfg. No. / Size	Color	List Price
1-52393	(52393) 1/2" x 20'	Burgundy	\$11.19 HO-1760000
1-52396	(52396) 1/2" x 20'	Hunter Green	\$11.19 HO-1760000

Marpac Solid Braid Nylon All Purpose Rope



- For general tying and all purpose use.
- Can be easily knotted.
- Resistant to oil, rot and mildew.
- Flexible and strong.
- Safe working load: 203 lbs.

Order No.	Size	Color	List Price
7-6218	1/4" x 50'	White	\$6.59 GO-2440000

Mossy Oak® MFP Utility Lines



- Can be stored wet, will not shrink.
- Superior strength and flexibility.
- Resistant to abrasion, mildew, oil & rot.
- UV stabilized, floats.
- Black/Tan/Brown.

Order No.	Mfg. No. / Description	List Price
1-34068	(34068) 3/8" x 50' Braided	\$17.49 HO-9401000
1-34069	(34069) 3/8" x 100' Braided	\$29.39 HO-3671000
1-34097	(34067) 3/16" x 50' Diamond Braid	\$7.19 HO-1340000

Marpac Twisted Nylon Dock Lines



- Pre-spliced, ready-to-use 12" eye.
- Highly resistant to rot, abrasion, oil, grease, gasoline and marine growth.
- Can be stowed wet without damage to the fibers.
- Excellent UV protection. Superior strength and flexibility.
- 4 stage construction for better abrasion resistance.

Safe Working Load (SWL)	3/8"	1/2"	5/8"
	660 lbs.	860 lbs.	1,270 lbs.

Order No.	Size	Color	List Price
7-6350	3/8" x 10'	White	\$5.69 GO-1830000
7-6351	3/8" x 15'	White	\$6.09 GO-8040000
7-6352	3/8" x 20'	White	\$7.79 GO-2250000
7-6353	3/8" x 25'	White	\$9.19 GO-6160000
7-6354	1/2" x 15'	White	\$9.89 GO-3660000
1-52825	1/2" x 15'	Black	\$13.99 HO-9380000
7-6355	1/2" x 20'	White	\$11.39 GO-3670000
7-6356	1/2" x 25'	White	\$13.69 GO-7190000
7-6385	1/2" x 25'	Black	\$14.29 GO-7590000
7-6360	5/8" x 35'	White	\$31.39 GO-3012000

Airhead Bungee Docklines



- Absorb shock to boats, cleats, docks, pylons and other hardware.
- The bungee cord is hidden inside the rope and acts as a built-in snubber.
- Two foam floats protect boat from chafing.
- There's a sliding adjustment at both ends for quick docking.
- Recommended for docking boats and PVC's up to 3,500 pounds.
- Tensile strength is 2,150 pounds.

Order No.	Mfg. No. / Description	List Price
596527	(AHDL-4) Length 4' Stretches to 5-1/2'	\$11.99 FO-9380000
596529	(AHDL-5) Length 5' Stretches to 7'	\$11.99 FO-9380000
596531	(AHDL-6) Length 6' Stretches to 9'	\$12.99 FO-9090000

**Twisted Nylon Rope**

- Excellent for anchor lines, mooring and dock lines because this fiber absorbs sudden shock loads that could snap ropes made of other fibers or cause damage to boat fittings.
- 4-stage nylon has excellent resistance to abrasion.
- Can be stowed wet.
- Rot resistant and not damaged by oil, grease, gasoline, mildew, marine growth or most chemicals.
- 3-strand twisted nylon is spliceable.



Order No.	Description	List Price
701404	Diameter 1/4" Length 600'	\$54.89 G0-8763000
701417	Diameter 5/16" Length 600'	\$91.49 G0-0316000
701426	Diameter 3/8" Length 600'	\$127.99 G0-5758000
701433	Diameter 7/16" Length 600'	\$182.89 G0-4522100
701446	Diameter 1/2" Length 600'	\$237.69 G0-5295100
701459	Diameter 5/8" Length 600'	\$383.99 G0-7275200
701463	Diameter 3/4" Length 300'	\$265.19 G0-8677100
701474	Diameter 3/4" Length 600'	\$530.29 G0-9255300
701486	Diameter 7/8" Length 600'	\$957.89 G0-9714600
701498	Diameter 1" Length 300'	\$485.89 G0-5552300
701501	Diameter 1" Length 600'	\$973.49 G0-4225600
701525	Diameter 1-1/4" Length 600'	\$1,421.59 H0-5925800
701549	Diameter 1-1/2" Length 600'	\$1,954.69 H0-1827110

**Marpac Braided Nylon All Purpose Rope**



- Excellent elasticity absorbs shock loads.
- Resistant to oil, rot and mildew.
- Flexible and strong, easy to handle and knot.



Order No.	Description	Color	Safe Working Load	List Price
7-6491	1/8" x 500'	White	80 lbs.	\$20.79 G0-3931000
7-6492	5/32" x 500'	White	102 lbs.	\$30.29 G0-9202000
7-6493	3/16" x 500'	White	154 lbs.	\$47.09 G0-5513000
7-6494	1/4" x 500'	White	203 lbs.	\$68.49 G0-9854000
7-6495	5/16" x 500'	White	276 lbs.	\$104.29 G0-7896000
7-6496	3/8" x 500'	White	440 lbs.	\$194.09 G0-4003100
7-6497	1/2" x 500'	White	572 lbs.	\$369.89 G0-3874200

**Diamond Braid Polypropylene Rope**



- 8-strand diamond braid polypropylene.
- Used for anchor lines, dock lines, tie down rope and countless marine and other applications.
- It is resistant to rot and abrasion and is not damaged by mildew, marine growth, oil, grease, gasoline or most chemicals.
- Floats on the surface of water.

Order No.	Description	Color	Working Load	List Price
701332	3/8" x 500'	Yellow	200 lbs.	\$122.79 G0-7228000
267562	3/8" x 1,000'	Black	200 lbs.	\$107.89 G0-9227000

**Boater Sports Bulk Cordage Spools**



**HOLLOW BRAID POLYPROPYLENE**

- These lines are constructed of high quality, marine grade material.
- UV stabilized for the harsh marine environments.

Order No.	Mfg. No. / Description	Color	List Price
1-52768	(52768) 1/4" x 250'	Yellow	\$24.69 H0-1841000

**TWISTED POLYPROPYLENE**

- A first class, 3-strand twisted, 100% monofilament polypropylene yellow rope. Has good strain and stretch efficiency.
- It may be stored wet without damage to the fibers and has great resistance to rot, mildew, acids, oil, grease and most chemicals.

Order No.	Mfg. No. / Description	Color	List Price
1-52782	(52782) 1/4" x 250'	Yellow	\$34.29 H0-7502000

**DOUBLE BRAID NYLON**

Order No.	Mfg. No. / Description	Color	List Price
7000054	(52738) 3/4" x 150'	Gold/White	\$327.19 H0-1369100

**Diamond Twisted Polydac Rope**



Order No.	Description	List Price
305709	3/8" x 600'	\$180.59 H0-5380100
305766	1/2" x 600'	\$285.09 H0-5017100
305806	5/8" x 600'	\$287.99 H0-9727100

**3-Strand Twisted Polypropylene Rope**



- A lightweight and strong general purpose rope.
- It is rot proof and unaffected by water, oil, gasoline and most chemicals.
- Polypropylene floats yet it is twice as strong as manila.
- Monofilament polypropylene rope is made with a medium lay, allowing for easy splicing.

Order No.	Description	Color	Working Load Limits	List Price
701707	1/4" x 600'	Yellow	225 lbs.	\$27.49 G0-2481000
701723	5/16" x 600'	Yellow	342 lbs.	\$41.49 G0-0872000
701749	3/8" x 600'	Yellow	486 lbs.	\$64.19 G0-1034000
701765	1/2" x 600'	Yellow	756 lbs.	\$101.59 G0-7086000
701789	5/8" x 600'	Yellow	1,116 lbs.	\$163.29 G0-0490100
701804	3/4" x 600'	Yellow	1,530 lbs.	\$322.19 G0-7555100
701842	1" x 600'	Yellow	2,565 lbs.	\$372.59 H0-5532200
303901	1/4" x 600'	Black	225 lbs.	\$24.69 G0-4561000
303949	3/8" x 600'	Black	486 lbs.	\$59.99 G0-9104000
303955	7/8" x 600'	Black	2,070 lbs.	\$3,118.59 H0-5117810

Electronics

Trolling Motors

Instruments

Electrical

Lighting

**Anchor & Dock**

Safety

Steering, Controls

Pumps

Fuel System

Seating & Pedestals

Trailering

Tops & Covers

Perform.

Propellers

Engine & Care

Cleaning & Care

Paint & Paint Acc.

Fun & Flotation

Topside Acc.

Cockpit & Deck

Hardware, Fasteners

Camouflage

Misc.

Comm.



**SPECIAL HANDLING MAY APPLY**



- Electronics
- Trolling Motors
- Instruments
- Electrical
- Lighting
- Anchor & Dock**
- Safety
- Steering, Controls
- Pumps
- Fuel System
- Seating & Pedestals
- Trailering
- Tops & Covers
- Perform.
- Propellers
- Engine & Care
- Cleaning & Care
- Paint & Paint Acc.
- Fun & Flotation
- Topside Acc.
- Cockpit & Deck
- Hardware, Fasteners
- Camouflage
- Misc.
- Comm.

**Marpac Electric Cutting Gun**



- Cuts and seals the ends of synthetic ropes in one fast movement.
- Runs on 120 volts.
- Comes with a 5' cord.

Order No.	Description	List Price	
7-2753	Cutting Gun	\$57.29	GO-8383000
7-2766	Cutting Gun Blade Only	\$11.49	GO-0770000

**Wood Hand Fids**



Order No.	Mfg. No. / Description	List Price	
202313	(250-40) 12" x 1-3/4"	\$42.49	EO-7813000
202325	(250-70) 18" x 2"	\$63.89	EO-2974000
202337	(250-90) 20" x 2-1/4"	\$70.89	EO-7135000
202349	(250-100) 24" x 3"	\$120.49	EO-7309000

**Handi-Man Self-Bonding Rigging and Insulating Tape**



- Rigging tape.
- Shrinks to a waterproof seal as you wrap.
- Remove cleanly, no solvents needed.
- Leaves no residue.
- Water and ozone resistant.
- Adheres to itself when stretched.
- Excellent insulator against harsh environments.
- 1" x 10'.

Order No.	Mfg. No. / Description	List Price	
731515	(960027) Black	\$8.99	HO-9350000
731520	(960028) White	\$9.09	HO-5450000

**Marpac Nylon Shock Cord**



- Heavy duty cover with multi-strand elastic core.
- High elastic recovery.
- Resistant to UV and mildew.
- Can be used for tie downs or snubbing.

Order No.	Description	List Price	
7-6506	3/16" x 100'	\$16.69	GO-8111000
7-6507	1/4" x 100'	\$23.39	GO-7651000
7-6508	5/16" x 100'	\$26.69	GO-8871000
7-6509	3/8" x 100'	\$56.69	GO-8973000
7-6510	1/2" x 100'	\$69.59	GO-3664000

**Star Brite Dip-It Whip-It**



- The easy way to finish rope ends.
- Prevents unraveling.
- Forms a permanent, flexible coating.
- 4 fl. oz.

Order No.	Mfg. No. / Description	List Price	
460662	(84904) White	\$10.39	GO-6960000

**Lifesafe Rigging Tape**



- Self Amalgamating Tapes.
- No adhesive tape with protective release liner which bonds to itself and not your fittings.
- Ideal for rigging screws, turn buckles and for emergency repairs.
- White.

Order No.	Mfg. No. / Description	List Price	
228322	(RE3947) With Adhesive 3/4" x 108'	\$6.59	FO-1640000
228267	(RE3867) Self Bonding 1" x 15'	\$13.69	FO-8590000

**Lifesafe Anti-Chafing Tape**



- Protects your lines from chafing or breaking at the dock or on the boat.
- Ideal for protecting dock lines, mooring lines, rigging, etc.
- Developed to withstand salt water.
- 12 mils thick, yet soft and pliable.
- Will not crack.
- White.

Order No.	Mfg. No. / Description	List Price	
228324	(RE3949) 1" x 25'	\$6.19	FO-3340000

**Sea Dog Stainless Steel Shock Cord Hooks and Crimps**



- High tensile spring stainless steel clips.
- Easy to attach with clinching rings.
- Sold (2) hooks and (2) crimps per display pack.

Order No.	Mfg. No. / Description	List Price	
721743	(657066-1) 1/4"	\$3.99	GO-7620000
721755	(657086-1) 5/16"	\$5.09	GO-1430000
721767	(657106-1) 3/8"	\$5.89	GO-5930000

Jim-Buoy Tube Style Mooring Buoy



- Rock hard outer shell, seamless and almost indestructible.
- Core is 3 lb. high density polyurethane foam.
- Diameter 18".
- Tube size: 2-1/2".
- Buoyancy: 86 lbs.

Order No.	Mfg. No. / Description	List Price	
266045	(4402T-W-21/2)	\$197.69	F0-8383100

Taylor Made Traditional Sur-Moor™ Mooring Buoy



- Hot dipped galvanized steel.
- Blue stripe is reflective for nighttime visibility.
- Diameter 12".
- Circumference 38".
- Buoyancy 30 lbs.

Order No.	Mfg. No. / Description	List Price	
719100	(22170)	\$133.69	F0-8539000

Taylor Made Sur-Moor™ T3C™ Mooring Buoys



- Sur-Moor hard skin mooring buoys have a seamless and tough, one-piece polyethylene shell.
- Hard skin shells feature ultraviolet light absorbers for long-term life under the sun and have a sandblasted finish which allows the buoy to be easily painted for identifying.
- Filled with closed cell foam to positively displace water.
- Tube-through-the-center design allows the anchor chain to pass directly through the buoy, allowing you to attach your boat to the top of the buoy.
- Hardware not included.
- Flanged collar made from rigid PVC tubing.
- Blue stripe is reflective for nighttime visibility.

Order No.	Mfg. No.	Tube ID	Buoy Dia.	Circum.	Buoyancy	List Price	
719108	(46370)	2"	12"	38"	30 lbs.	\$111.19	F0-3877000
719110	(46371)	2"	15"	47"	60 lbs.	\$145.29	F0-0710100
719112	(46372)	2-1/2"	18"	57"	100 lbs.	\$181.39	F0-7962100
719114	(46374)	2-1/2"	24"	75"	240 lbs.	\$324.59	F0-1272200

Taylor Made Mast Buoys

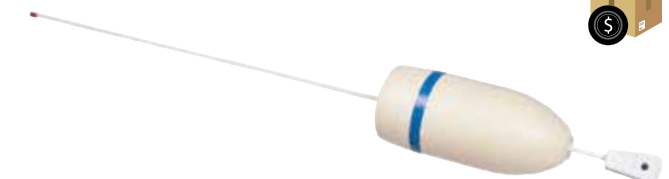

- Perfect as a pick-up buoy and ideal for all diving applications.
- 5/16" diameter pultruded fiberglass mast with PVC outer layer adds strength, flexibility and no more fiberglass shards to become exposed.
- Sealed urethane foam - provides great floatation and years of service.
- Corrosion resistant HDPE-coated cast metal weight that will not scratch or mar your boat's finish.

Order No.	Mfg. No. / Description	List Price	
719154	(22105) Mast Length 48"	\$49.79	F0-5843000
719166	(22106) Mast Length 74"	\$53.29	F0-0373000
719178	(22126) Mast Length 96"	\$56.49	F0-4593000

Taylor Made Sully Stick™ Winter Stick



- A long tapered buoy used in place of a standard round mooring buoy during the winter months.
- The Sully Stick has a molded in eyelet at the top for easy retrieval.
- The base eyelet is reinforced with a galvanized metal bushing to attach a rope and connect to the anchor chain.
- The shape of the Sully stick helps it escape ice entrapment better than a round buoy and can extend the useful life of a mooring buoy by protecting it from the damaging effects of freezing temperatures.
- Diameter 6" (widest point).
- Length 31".
- Anchoring eye: 1.5" molded hole.
- Internal ballast: None, requires 6.5 lbs. chain wt. to stand vertical.
- Visibility above waterline: 18".
- Approximately buoyancy: 15 lbs.

Order No.	Mfg. No. / Description	List Price	
723620	(22120)	\$73.39	H0-3872000



**SPECIAL HANDLING MAY APPLY**



- Electronics
- Trolling Motors
- Instruments
- Electrical
- Lighting
- Anchor & Dock
- Safety
- Steering, Controls
- Pumps
- Fuel System
- Seating & Pedestals
- Trailer
- Tops & Covers
- Perform.
- Propellers
- Engine & Care
- Cleaning & Care
- Paint & Paint Acc.
- Fun & Flotation
- Topside Acc.
- Cockpit & Deck
- Hardware, Fasteners
- Camouflage
- Misc.
- Comm.

**Barbour Plastics Urethane Foam Dock Bumpers**



- Dense black urethane foam.
- Excellent resilience.
- Good low temperature flexibility.
- Mar resistant textured surface.
- Durable with great bounce back.
- UV protected.
- 4" and 7" dock bumpers has internally reinforced 3/8" diameter mounting holes with washers.
- 10" dock bumpers has internally reinforced 1/2" diameter mounting holes with washers.

Order No.	Mfg. No. / Description	List Price	
2000029	(BPC36-4W) 4-1/4" W x 2-1/4" D x 3' L	\$100.59	F0-1407000
2000031	(BPC36-7W) 7" W x 3-3/4" D x 3' L	\$213.79	F0-2761000
2000033	(BPC36-10W) 10" W x 5" D x 3' L	\$298.59	F0-1090200

**Barbour Plastics Urethane Foam Dock Corners**



- Dense black urethane foam.
- Excellent resilience.
- Good low temperature flexibility.
- Mar resistant textured surface.
- Durable with great bounce back.
- UV protected.

Order No.	Mfg. No. / Description	List Price	
2000043	(BPC12) 12" x 12" x 4" W	\$110.09	F0-6077000
2000045	(BPC70) 7" x 7" x 7" W	\$194.89	F0-2463100

**Barbour Plastics Vertical Urethane Foam Dock Bumpers**



- Dense black urethane foam.
- Excellent resilience.
- Good low temperature flexibility.
- Mar resistant textured surface.
- Durable with great bounce back.
- UV protected.
- Has internally reinforced 3/8" diameter mounting holes with washers.
- With 1-1/2" x 3-1/2" deep groove nominal.
- Does not come with hardware.

Order No.	Mfg. No. / Description	List Price	
2000035	(BPC367W-GRV) 7" W x 3-3/4" D x 3' L	\$141.49	F0-1090200

**Barbour Plastics Urethane Foam Corner Bumper**



- Heavy duty dense black micro-cellular urethane foam.
- Slips over existing "P" shape dock bumpers to act as a second layer of corner protection.
- Can be used as a stand alone corner.
- Tapered end radius entrance is designed to eliminate or reduce tear off or pull away when impacted.
- Excellent resilience.
- Good low temperature flexibility.
- Mar resistant textured surface.
- Durable with great bounce back.
- UV protected.

Order No.	Mfg. No. / Description	List Price	
2000037	(BPC400) 6" Inside L x 4-3/4" H x 3-3/4" W	\$39.29	F0-0572000

**Barbour Plastics Flexible PVC Dock Corners**



- Fits our standard 3" size marine grade "P" shaped dock bumper.
- Fits most industry standard "P" shape dock bumper.
- Excellent resilience.
- Good low temperature flexibility.
- Mar resistant textured surface.
- Durable with great bounce back.
- UV protected.
- Dimensions: 10" x 10" x 3-3/4".

Order No.	Mfg. No. / Description	List Price	
2000039	(BPC10-BK) Black	\$21.59	F0-1151000
2000041	(BPC10-WT) White	\$21.59	F0-1151000

- Electronics
- Trolling Motors
- Instruments
- Electrical
- Lighting
- Safety
- Steering, Controls
- Pumps
- Fuel System
- Seating & Pedestals
- Trailering
- Tops & Covers
- Perform.
- Propellers
- Engine & Care
- Cleaning & Care
- Paint & Paint Acc.
- Fun & Flotation
- Topside Acc.
- Cockpit & Deck
- Hardware, Fasteners
- Camouflage
- Misc.
- Comm.

**Taylor Made Dock Pro™ Vinyl Dock Edging**



- Double molded vinyl dock edging is molded twice then molecularly bonded for extra durability and protection.
- A tough inner core is surrounded with soft white vinyl for extra cushion against tough docks.
- Each piece installs easily to the edges of dock piers or floats with screws or nails.

**MEDIUM EDGE GARD**

Order No.	Mfg. No. / Description	List Price	
721438	(46062) 10' Straight - White	\$34.49	F0-4142000
721439	(46098) 25' Coil - White	\$80.49	F0-4365000

**C-SHAPE GARD**

Order No.	Mfg. No. / Description	List Price	
721428	(46070) 8' Straight - White	\$26.29	F0-0481000

**Taylor Made Dock Pro™ Vinyl Dock Edging - Side Gard**



- Commercial grade double molded profiles.
- Commercial grade profiles have heavier wall sections to provide greater protection.
- Made from the same quality marine grade resins and with the same double molding process as our existing products.
- Dimensions: 3-1/2" H x 1-3/8" W.



Order No.	Mfg. No. / Description	List Price	
721542	(46030) 10' Straight - White	\$42.89	F0-2003000

**Taylor Made True Color™ Vinyl Dock Edging**



- The first dock edging made to match the aluminum docks.
- Using our True Color technology to color match aluminum docks in any setting.
- They still have all the great properties of the existing line in providing unparalleled protection for your boat, non-marring, holding up- to UV and mildew but now you don't have to use the typical white or black on your new aluminum dock.

**P-SHAPE**

Order No.	Mfg. No. / Description	List Price	
721441	(45966) Length 10'	\$37.89	F0-2562000

**SIDE GARD**

Order No.	Mfg. No. / Description	List Price	
721442	(45969) Length 10'	\$45.09	F0-6513000

**Taylor Made Dock Pro™ Vinyl Dock Edging - P-Shape Gard**



- Commercial grade double molded profiles.
- Commercial grade profiles have heavier wall sections to provide greater protection.
- Made from the same quality marine grade resins and with the same double molding process as our existing products.
- Dimensions: 3-5/8" H x 2-3/8" W.



Order No.	Mfg. No. / Description	List Price	
721546	(46032) 10' Straight - White	\$34.99	F0-9442000

**"P" Shaped Dock Bumpers - Small**



- Produced only from top quality marine grade flexible vinyl.
- Quality grade UV and Fungicide inhibitors added to prolong the life of the bumper.
- Install easily with screws or nails.
- Dimensions: 2" W x 3" H x 8' L.

Order No.	Mfg. No. / Description	List Price	
2000055	(92393) White	\$23.89	F0-2761000
2000056	(92393-B) Black	\$23.89	F0-2761000

**"P" Shaped Dock Bumpers - Medium**



- Produced only from top quality marine grade flexible vinyl.
- Quality grade UV and Fungicide inhibitors added to prolong the life of the bumper.
- Install easily with screws or nails.
- Dimensions: 2" W x 3-1/4" H x 8' L.

Order No.	Mfg. No. / Description	List Price	
2000057	(92400) White	\$28.19	F0-3791000
2000058	(92400-B) Black	\$28.19	F0-3791000

**"P" Shaped Dock Bumpers - Large**



- Produced only from top quality marine grade flexible vinyl.
- Quality grade UV and Fungicide inhibitors added to prolong the life of the bumper.
- Install easily with screws or nails.
- Dimensions: 2-3/8" W x 3-5/8" H x 8' L.

Order No.	Mfg. No. / Description	List Price	
2000053	(92323) White	\$36.99	F0-9852000
2000054	(92323-B) Black	\$36.99	F0-9852000



**SPECIAL HANDLING MAY APPLY**



- Electronics
- Trolling Motors
- Instruments
- Electrical
- Lighting
- Anchor & Dock
- Safety
- Steering, Controls
- Pumps
- Fuel System
- Seating & Pedestals
- Trailer
- Tops & Covers
- Perform.
- Propellers
- Engine & Care
- Cleaning & Care
- Paint & Paint Acc.
- Fun & Flotation
- Topside Acc.
- Cockpit & Deck
- Hardware, Fasteners
- Camouflage
- Misc.
- Comm.

- Electronics
- Trolling Motors
- Instruments
- Electrical
- Lighting
- Anchor & Dock
- Safety
- Steering, Controls
- Pumps
- Fuel System
- Seating & Pedestals
- Trailing
- Tops & Covers
- Perform.
- Propellers
- Engine & Care
- Cleaning & Care
- Paint & Paint Acc.
- Fun & Flotation
- Topside Acc.
- Cockpit & Deck
- Hardware, Fasteners
- Camouflage
- Misc.
- Comm.

**Taylor Made Heavy Duty Rubber Dock Extrusion**



- These thick, pliable, abrasion-resistant rubber strips can be nailed along the edges of docks and pilings.
- Premium rubber material will not mar your boat, but is great for absorbing shock and protecting your hull.
- Dimensions: 3-1/2" W x 6' L.

Order No.	Mfg. No. / Description	List Price	
<b>721591</b>	(96001)	<b>\$73.59</b>	F0-1515000

**Taylor Made Dock Pro™ Vinyl Dock Bumpers**



- Protects the side and top of the dock with 1-1/4" cushion above dock level.
- Solid flaps attach easily to any dock.
- Color is permanently molded into the vinyl and will not transfer to the hull.

Order No.	Mfg. No. / Description	List Price	
<b>721527</b>	(46081) Corner Mount - 10" x 10" White	<b>\$18.39</b>	F0-7821000
<b>721529</b>	(46076) Corner Mount - 10" x 10" Black	<b>\$19.69</b>	G0-9131000
<b>721539</b>	(46082) Straight Mount - 18" White	<b>\$19.69</b>	F0-8731000

**Taylor Made Perimeter® Dock and Post Bumper**



- Will not deteriorate in the sun or mar your boat.
- Polyester textile cover and closed-cell foam inner cushion, not vinyl, PVC or rubber.
- Cleans easily with liquid soap and a brush.
- Flexible tab system allows standard "Top-of-Dock" or unique "Fold-Over" mounting which conceals the top row fasteners.
- Flexible enough to mount on curves or around corners.
- Dimensions: 5-1/2" W x 2-1/4" D x 6' L.

Order No.	Mfg. No. / Description	List Price	
<b>722973</b>	(DB4,60)	<b>\$85.69</b>	F0-8995000

**Hull Hugr Dock Corner Bumper**



- These dock corner bumpers measure 10" x 10" x 4" x 2 1/2".
- They're manufactured from UV-resistant and tear-proof vinyl/polyester tri-laminate, filled with high-density closed-cell polyethylene foam.
- There are 4 corrosion-proof polycarbonate grommets, 1 in each corner, for mounting to docks.

Order No.	Mfg. No. / Description	List Price	
<b>596945</b>	(HHB-C1W) White	<b>\$11.99</b>	F0-9380000

**Taylor Made Corner Guard**



- Made from the same great rubber material as our dock extrusion.
- Use with our dock strips for complete protection.
- Dimensions: 3-1/2" x 6".

Order No.	Mfg. No. / Description	List Price	
<b>721625</b>	(96009)	<b>\$47.79</b>	F0-5433000

**Taylor Made Pontoon Corner Gard**



- This pontoon corner-gard comes shaped to mount on either a radius style or 90° pontoon corners.
- Mounts over the original factory installed aluminum corner section to provide air-cushioning impact protection when docking.
- Special silver PVC formulated to match the aluminum color of the boat and secures with stainless fasteners.
- Each measure 3" wide x 12" long.

Order No.	Mfg. No. / Description	List Price	
<b>722796</b>	(31038) Silver	<b>\$29.69</b>	F0-8702000

**Attwood SoftSide Dock Fenders**



- Molded from a lightweight polymeric material that is soft to the touch, easy on hulls and resistant to UV, chalking, splitting and crushing.
- Ideal for boat docks and swim rafts.
- Low-profile soft top edge reduces tripping risks and aids in install.
- Soft on hulls.
- Recessed mounting holes.

**12" x 12" CORNER DOCK FENDER**

- Dimensions: 11-3/4" x 11-3/4" x 4-1/2", Fits 90° angle. Mounting pattern: (4) 5/16" holes.

Order No.	Mfg. No. / Description	List Price	
<b>237446</b>	(93531-1)	<b>\$15.49</b>	F0-4801000

**STRAIGHT-EDGE DOCK FENDER**

- Dimensions: 18" x 3-1/2" x 4-1/2". Mounting pattern: (3) 5/16" holes.

Order No.	Mfg. No. / Description	List Price	
<b>237447</b>	(93532-1)	<b>\$13.39</b>	F0-7390000

**ROUND CORNER DOCK FENDER**

- Dimensions: 7" diameter x 15" height, Fits 90° angle. Mounting Pattern: (6) 5/16" holes.

Order No.	Mfg. No. / Description	List Price	
<b>237449</b>	(93534-1)	<b>\$22.29</b>	F0-0651000

**SPECIAL HANDLING MAY APPLY**







## C &amp; M Marine Products Dock Box



- Fiberglass constructed with a minimum of 3/16" heavy fiberglass thickness.
- All stainless steel hardware.
- Ultra-violet resistant white gel-coat for long lasting durability and sound investment.
- Comes with stainless steel vents and gas shocks.
- 2 year warranty.

Order No.	Mfg. No. / Description	Weight	List Price	
723205	(CM054) 24" H x 54" W x 22" D	47 lbs.	\$544.79	E0-9580400
723210	(CM071) 24" H x 71" W x 22" D	74 lbs.	\$676.59	E0-4470500
723200	(CM09) 25" H x 96" W x 22" D	97 lbs.	\$923.09	E0-2329600



## Rough Water Dock Boxes



Standard



Low Profile

- Heavy duty thickness - average 1/4" - 3/8".
- Two stainless steel lockable latches.
- 5" stainless steel vents on both ends.
- Sleek rounded edges and a domed lid.
- All cut and exposed edges are gelcoated.
- Gas shocks for easy opening and as a safety feature - will not slam down.
- Stainless steel hinges on lid mounted with stainless steel lock nuts and machine screws. NOT RIVETED.
- 5 year warranty.

## STANDARD DOCK BOXES

- Room to store dive tanks in an upright position (Standard model only).
- Optional 6-pack dive storage rack also available.

Order No.	Mfg. No.	Dimensions	Weight	List Price	
S/O	(RWDB50)	33" H x 50" W x 29" D	80 lbs.		Call for Price
S/O	(RWDB60)	33" H x 60" W x 29" D	95 lbs.		Call for Price
723257	(RWDB70)	33" H x 70" W x 29" D	125 lbs.	\$923.09	E0-2329600
S/O	(RWDB80)	33" H x 80" W x 29" D	145 lbs.		Call for Price

## LOW PROFILE DOCK BOXES

Order No.	Mfg. No.	Dimensions	Weight	List Price	
723250	(RWDB50LP)	24" H x 50" W x 22" D	47 lbs.	\$593.39	E0-4054400
723255	(RWDB60LP)	24" H x 60" W x 22" D	68 lbs.	\$676.59	E0-4470500
723260	(RWDB70LP)	24" H x 70" W x 22" D	79 lbs.	\$709.59	E0-9123500
S/O	(RWDB80LP)	24" H x 80" W x 22" D	92 lbs.		Call for Price

## Rough Water Fish Cleaning Station with Pedestal



- An attractive white powder coated finish.
- Comes with water bib, aluminum hose holder and a knife and pliers holder.
- 40" x 23" x 1/2" thick White Starboard Fillet Surface.
- An 8" square aluminum base and 4 mounting holes hold the table securely onto any dock.
- 5 year warranty.

Order No.	Mfg. No. / Description	List Price	
723280	(RWFC01-PED) 36" H x 40" W x 23" D	\$652.69	E0-2598400

## Sea-Line Fish Cleaning Station



- Features a 40" x 23" Starboard cutting surface.
- Stands 37" high with a 8" x 10" base plate.
- Assembles in just 5 minutes, easy to disassemble and store.
- Comes complete with all hardware.
- UPSable.

Order No.	Mfg. No. / Description	List Price	
723320	(SLFCS40-1) 38" H x 40" W x 23" D	\$424.19	E0-4181300

Electronics

Trolling Motors

Instruments

Electrical

Lighting

Anchor &amp; Dock

Safety

Steering, Controls

Pumps

Fuel System

Seating &amp; Pedestals

Trailering

Tops &amp; Covers

Perform.

Propellers

Engine &amp; Care

Cleaning &amp; Care

Paint &amp; Paint Acc.

Fun &amp; Flotation

Topside Acc.

Cockpit &amp; Deck

Hardware, Fasteners

Camouflage

Misc.

Comm.



SPECIAL HANDLING MAY APPLY



**Rough Water Custom Fish Cleaning Station**



- Large fiberglass cabinet with stainless steel latch.
- Aluminum welded and powder coated frame work holds cabinet 16" off the deck.
- Comes standard with knife, pliers and drink holder.
- Fiberglass body: 46" W x 19" D. Footprint: 43" W x 18" D.
- Starboard top: 54" x 25" x 1/2" thick. Cabinet door: 30" x 16".
- Marine grade starboard cutting surface.

Order No.	Mfg. No. / Description	List Price
<b>723285</b>	(RW54FCSDC) 38" H x 54" W x 25" D	<b>\$1,098.39</b> E0-9732800

**Sea-Line Fish Cleaning Stations**



- Stainless steel hardware. All aluminum frame.

Order No.	Mfg. No. / Description	List Price
<b>723335</b>	(SLFCS40-4) 38" H x 40" W x 23" D	<b>\$424.19</b> E0-4181300
<b>723340</b>	(SLFCS50-4) 38" H x 50" W x 23" D	<b>\$506.59</b> E0-4997300

**C & M Marine Products Stairs**



- Ultra-violet resistant white gel coat.
- Fiberglass boarding stairs with built in non skid steps.
- Dimensions do NOT include flange.
- Optional handrails available.

Order No.	Mfg. No. / Description	List Price
<b>S/O</b>	(CMS-02) 20" H x 25.5" W x 23.5" D 2 Step	<b>Call for Price</b>
<b>723300</b>	(CMS-03) 30" H x 26" W x 36" D 3 Step	<b>\$351.09</b> E0-2336200
<b>723309</b>	(CMS-RAIL) Handrail for 3 Step	<b>\$109.49</b> E0-2128000

**C & M Marine Products Fish Cleaning Tables**

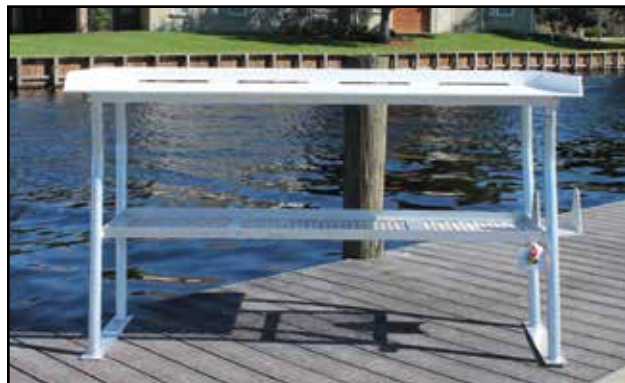

- Top built with marine grade 1/2" UV resistant starboard.
- All aluminum frame and shelf.

**2 LEG FISH CLEANING STATION**

Order No.	Mfg. No. / Description	List Price
<b>S/O</b>	(FCS04-2) 38" H x 40" W x 23" D	<b>Call for Price</b>

**4 LEG FISH CLEANING STATION**

Order No.	Mfg. No. / Description	List Price
<b>723360</b>	(FCS02-4) 38" H x 40" W x 23" D	<b>\$553.19</b> E0-9841400
<b>723350</b>	(FCS04-4) 38" H x 50" W x 23" D	<b>\$619.99</b> E0-9946400
<b>S/O</b>	(FCS05-4) 38" H x 68" W x 24" D	<b>Call for Price</b>
<b>S/O</b>	(FCS07-4) 38" H x 96" W x 24" D	<b>Call for Price</b>

**Taylor Made StepSafe™ Dock Step**



- Molded in durable U.V. resistant polyethylene.
- On the top of each step, a StepSafe non-slip pad is adhered for additional slip protection while boarding.
- 1-1/2" wide flange provides adequate mounting surface for docks.
- Additional hand rails are available for 2 and 3 step models, sold separately.

**2 STEP MODEL**

Order No.	Mfg. No. / Description	List Price
<b>723040</b>	(47200) 26.75" L x 23.5" W x 17" H	<b>\$191.09</b> F0-6733100

**ALUMINUM HAND RAILING FOR 3 STEP MODEL**

Order No.	Mfg. No. / Description	List Price
<b>723076</b>	(47301) 26" W x 58" H	<b>\$117.99</b> F0-9528000

**SPECIAL HANDLING MAY APPLY**



**True Grip Traction Tape and Cleat - Black**



461246

461222

- Constructed of a durable 46-grit mineral abrasive compound for excellent longevity in both indoor and outdoor applications.
- We employ the use of a solvent based acrylic adhesive system to allow for adhesion over a wide variety of surfaces, while offering good water and chemical resistance.
- Black.

Order No.	Mfg. No. / Description	List Price
461222	(SG7004CB) 4" x 60' Traction Tape	\$56.59 H0-5933000
461236	(SG7006CB) 6" x 60' Traction Tape	\$84.89 H0-3905000
461246	(SG7126CBS) 6" x 24" Traction Cleat	\$3.09 H0-5810000

**Gator Guards GatorSkinz Step Pads**



Grit

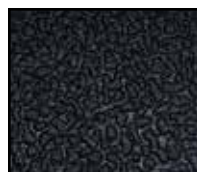

Pebble

- GatorSkinz is a traction step pad made out of 70% recycled materials featuring a grit or pebble finish.
- Uses our exclusive adhesive system.
- A Prep-Peel-Stick application with no curing time that will bond to metal, fiberglass, wood and virtually anywhere you need a grip.
- Great for Watercraft, Motorhomes, Trailers, Golf Carts, Jet Skis, Stairs, Running boards, ATV's and more!

**DIMENSIONS 4" x 16"**

Order No.	Mfg. No.	Pattern	Color	List Price
402020	(9044)	Grit	Black	Sold 2 Per Pack \$20.39 F0-7241000
402022	(9051)	Grit	Light Gray	Sold 2 Per Pack \$20.39 F0-7241000
402023	(9082)	Grit	Vanilla	Sold 2 Per Pack \$20.39 F0-7241000
402024	(9068)	Grit	White	Sold 2 Per Pack \$20.39 F0-7241000
402021	(9037)	Pebble	Black	Sold 2 Per Pack \$20.39 F0-7241000

**DIMENSIONS 12" x 24" (BULK ROLL - PER FOOT)**

Order No.	Mfg. No.	Pattern	Color	List Price
402025	(9013)	Grit	Black	Sold Each \$22.49 F0-4751000
402027	(9020)	Grit	Light Gray	Sold Each \$22.49 F0-4751000
402031	(9129)	Grit	White	Sold Each \$22.49 F0-4751000
402033	(9075)	Grit	Vanilla	Sold Each \$22.49 F0-4751000
402035	(9006)	Pebble	Black	Sold Each \$22.49 F0-4751000

**Lifesafe Soft Textured Vinyl Traction Tape - Slip-Resistant**



228328

228273

228285

- Soft textured vinyl traction tape.
- Provides traction when boarding the boat or stepping on a trailer.
- This tape has a deeply embossed surface that will perform in heavy duty applications, while still being comfortable for bare foot traffic.
- 228273 is sold 2 per pack.

Order No.	Mfg. No. / Description	List Price
228285	(RE3904BL) Black 6" x 21"	\$8.29 F0-0850000
228328	(RE3953) Black 2" x 15'	\$16.49 F0-4511000
228273	(RE3897WH) White 4" x 9"	\$8.19 F0-3750000

**Lifesafe Anti-Slip Safety Grit Tape**



- Durable in wet or dry conditions.
- Pre-cut, self-adhesive strips are easy to use, simply peel and stick.
- Improves footing on metal trailer frames during cleaning, maintenance and boat launching.
- Dimensions: 2" x 15".

Order No.	Mfg. No. / Description	List Price
228233	(RE36029) Black	\$16.89 F0-2811000

**SoftTex Coarse Resilient Slip-Resistant Tape**



- Resilient PVC texture.
- Semi-flexible surface.
- Deeply embossed on-abrasive.
- Virtually water-proof.
- Mop compatible surface.

Order No.	Mfg. No. / Description	List Price
360470	(PFX2302K) 2" x 60', Black	\$24.69 F0-8271000
360507	(PFX2304K) 4" x 60', Black	\$49.29 F0-0543000

**Anchor & Dock**

- Electronics
- Trolling Motors
- Instruments
- Electrical
- Lighting

**Anchor & Dock**

- Safety
- Steering, Controls
- Pumps
- Fuel System
- Seating & Pedestals
- Trailer
- Tops & Covers
- Perform.
- Propellers
- Engine & Care
- Cleaning & Care
- Paint & Paint Acc.
- Fun & Flotation
- Topside Acc.
- Cockpit & Deck
- Hardware, Fasteners
- Camouflage
- Misc.
- Comm.

- Electronics
- Trolling Motors
- Instruments
- Electrical
- Lighting
- Safety
- Steering, Controls
- Pumps
- Fuel System
- Seating & Pedestals
- Trailer
- Tops & Covers
- Perform.
- Propellers
- Engine & Care
- Cleaning & Care
- Paint & Paint Acc.
- Fun & Flotation
- Topside Acc.
- Cockpit & Deck
- Hardware, Fasteners
- Camouflage
- Misc.
- Comm.

**Lift Tech Marine Boat Lift Motor - Manual**



- Advanced motor with safety features built in that no other company has.
- Will fit any boat lift that has a wheel.
- Up to 7,000 lb. capacity.
- Quick and easy install. All directions included.
- A back up bit is included to lower or raise motor incase of a power failure.
- Includes: (2) keys and pendant port built in so you can add an optional pendant.
- 2 year warranty against manufacture defects on all of our boat lift motors.

**12/24 VOLT DC BATTERIES**

- 12/24 volt batteries. Hook up one or two batteries. We recommend 24 or 27 series Deep Cell Batteries.

Order No.	Mfg. No. / Description	List Price	
<b>026030</b>	(DCM-100)	<b>\$776.00</b>	ZO-0088500

**120 VOLT AC (HOUSE CURRENT)**

Order No.	Mfg. No. / Description	List Price	
<b>026016</b>	(ACM-100)	<b>\$796.00</b>	ZO-0020600

**Lift Tech Marine Pendant with 15' Cord**



- For AC or DC Manual boat lift motors.
- Also works with our PWC motors.
- Includes 15' cord.
- Plugs into the boat lift motor to raise or lower the boat lift.
- Hangs down from the canopy over the drivers seat.
- Has up and down button.
- Key is not required when using pendant.

Order No.	Mfg. No. / Description	List Price	
<b>026117</b>	(PD-1)	<b>\$105.00</b>	ZO-0017000

**Lift Tech Marine Install Kits**



Order No.	Mfg. No. / Description	List Price	
<b>026066</b>	(KIT SS) ShoreStation Install Kit	<b>\$68.00</b>	ZO-0015000
<b>026078</b>	(KIT MC) Multiple Brand Install Kit	<b>\$68.00</b>	ZO-0015000
<b>026080</b>	(KIT DL1500A) DL1500A Winch Install Kit	<b>\$68.00</b>	ZO-0015000
<b>026092</b>	(KIT RGC) RGC Install Kit	<b>\$88.00</b>	ZO-0066000
<b>026105</b>	(KIT-WW) ShoreMaster Install Kit	<b>\$68.00</b>	ZO-0015000

**Lift Tech Marine Boat Lift Motor - Wireless Remote**



- Advanced motor with safety features built in that no other company has.
- Will fit any boat lift that has a wheel.
- Up to 7,000 pound capacity.
- Quick and easy install. All directions included.
- A back up bit is included to lower or raise motor incase of a power failure.
- Includes: (2) keys, (2) Remote Controls and Bluetooth built in. Add up to 5 different cell phones and use your phone to control the lift. Bluetooth FREE APP for Android and Apple. Our bluetooth app even lets you rename the lift in-case you have multiple boat lifts
- Comes pre-wired for canopy light. Turn the canopy light on and off with the remote control. The canopy light will automatically shut off at 7 minutes.
- 2 year warranty against manufacture defects on all of our boat lift motors.

**12/24 VOLT DC BATTERIES**

- 12/24 volt batteries. Hook up one or two batteries. We recommend 24 or 27 series Deep Cell Batteries.

Order No.	Mfg. No. / Description	List Price	
<b>026028</b>	(DC-100)	<b>\$1,083.00</b>	ZO-0071800

**120 VOLT AC (HOUSE CURRENT)**

Order No.	Mfg. No. / Description	List Price	
<b>026004</b>	(AC-100)	<b>\$1,054.00</b>	ZO-0069700

**Lift Tech Marine Wheel Drives**



- Fits all current lift applications.
- Great for anyone that wants to keep the wheel on the boat lift.
- Less expensive than a direct drive motor.
- 30% more speed over our competition.
- Extreme ease of installation. All instructions included.
- Adjustable spring tensioner.
- 2 year warranty against manufacture defects on our wheel drive.

Order No.	Mfg. No. / Description	List Price	
<b>026131</b>	(WDDC) DC Wheel Drive	<b>\$699.00</b>	ZO-0026500
<b>026143</b>	(WDAC) AC Wheel Drive	<b>\$699.00</b>	ZO-0014500

**Lift Tech Marine Boat Lift Motor - Auto Stop and Wireless Remote**



- The Auto-Stop unit is designed to automatically stop the lift at user defined upper and lower limits, preventing accidental over travel.
- Perfect for anyone having multiple users of the boat lift. Simply set the upper and lower level once and never have to worry about it again.
- Includes: (2) keys, (2) Remote Controls and Bluetooth built in. Add up to 5 different cell phones and use your phone to control the lift. Bluetooth FREE APP for Android and Apple. Our bluetooth app even lets you rename the lift in-case you have multiple boat lifts
- Will fit any boat lift that has a wheel.
- Up to 7,000 lb. capacity.
- Quick and easy install. All directions included.
- A back up bit is included to lower or raise motor incase of a power failure.
- Comes pre-wired for canopy light. Turn the canopy light on and off with the remote control. The canopy light will automatically shut off at 7 minutes.
- 2 year warranty against manufacture defects on all of our boat lift motors.

**12/24 VOLT DC BATTERIES**

- 12/24 volt batteries. Hook up one or two batteries. We recommend 24 or 27 series Deep Cell Batteries.

Order No.	Mfg. No. / Description	List Price
<b>026042</b>	(DC-100H)	<b>\$1,189.00</b> Z0-0015900

**120 VOLT AC (HOUSE CURRENT)**

Order No.	Mfg. No. / Description	List Price
<b>026054</b>	(AC-100H)	<b>\$1,168.00</b> Z0-0003900

**Lift Tech Marine Solar Panel**



- Keep your batteries charged with our top of the line Solar Panels.
- Includes a "Diode" for cloudy days so battery won't discharge.
- Solar Panel operation offers a faster and effortless way to energize 12V motors.
- Comes with stand and all mounting hardware.
- Stand is adjustable from 3-1/2 feet to 6 feet.

Order No.	Mfg. No. / Description	List Price
<b>026130</b>	(SP10W)	<b>\$317.00</b> Z0-0022200

**Lift Tech Marine Battery Trays**



- Hanging or attach to post.
- Includes all mounting hardware.
- Our double battery trays include a 12" jumper wire to hook both batteries together.

Order No.	Mfg. No. / Description	List Price
<b>026125</b>	(BT-1) Hanging Single	<b>\$82.00</b> Z0-0095000
<b>026129</b>	(BT-3) Single Pole Mount	<b>\$82.00</b> Z0-0095000



- Electronics
- Trolling Motors
- Instruments
- Electrical
- Lighting
- Anchor & Dock**
- Safety
- Steering, Controls
- Pumps
- Fuel System
- Seating & Pedestals
- Trailering
- Tops & Covers
- Perform.
- Propellers
- Engine & Care
- Cleaning & Care
- Paint & Paint Acc.
- Fun & Flotation
- Topside Acc.
- Cockpit & Deck
- Hardware, Fasteners
- Camouflage
- Misc.
- Comm.

Boater Sports Pontoon/Dock Aluminum Ladders



1-52422



1-52420



- Durable, lightweight anodized aluminum.
- Large, angled steps for climbing comfort.
- Anti-skid tread for safety.
- Easily attaches to dock with J-hook hardware (included).
- Stainless steel assembly hardware.
- 300 lb. capacity.
- Step height: 12", step depth: 5-1/4", handle depth: 15".

Order No.	Mfg. No. / Description	List Price	
1-52419	(ASE) 3 Steps 49-3/4" H x 18" W	\$192.69	F0-8843100
1-52420	(ASH) 4 Steps 61-3/4" H x 18" W	\$216.39	F0-7415100
1-52421	(ASH-2) 5 Steps 73-3/4" H x 18" W	\$249.89	F0-2947100
1-52422	(EKA) Ladder Attachment Kit	\$10.29	F0-0270000

- Electronics
- Trolling Motors
- Instruments
- Electrical
- Lighting
- Anchor & Dock
- Safety
- Steering, Controls
- Pumps
- Fuel System
- Seating & Pedestals
- Trailering
- Tops & Covers
- Perform.
- Propellers
- Engine & Care
- Cleaning & Care
- Paint & Paint Acc.
- Fun & Flotation
- Topside Acc.
- Cockpit & Deck
- Hardware, Fasteners
- Camouflage
- Misc.
- Comm.

C & M Marine Products Standard Dock Ladders



- High quality 6063-T4 marine grade aluminum. Mill finish.
- Fabricated using TIG welding.
- Safe design capacity surpassing 665 lbs. per rung.
- Grooved 2" ladder rungs provide for extra traction.
- Distance from bottom of pier to first step: 12". Each step thereafter measures in increments of 12".
- Total width of ladder: 18-5/8".
- Tubular handle measures 24" high from mounting surface and 14-3/4" deep.

Order No.	Mfg. No. / Description	List Price	
723243	(SL3 STEP) 3 Step Non-UPSable	\$147.69	E0-7701100
723245	(SL4 STEP) 4 Step Non-UPSable	\$162.49	E0-7812100
723246	(SL5 STEP) 5 Step Non-UPSable	\$179.09	E0-2343100

WIDE STEP - 3-1/2"

Order No.	Mfg. No. / Description	List Price	
723252	(SL3W STEP) 3 Step Non-UPSable	\$182.79	E0-9073100
723254	(SL4W STEP) 4 Step Non-UPSable	\$195.69	E0-7764100
723256	(SL5W STEP) 5 Step Non-UPSable	\$214.19	E0-4606100

C & M Marine Products Dock Lift Ladders



- High quality 6063-T4 marine grade aluminum. Mill finish.
- Fabricated using TIG welding.
- Safe design capacity surpassing 665 lbs. per rung.
- Grooved 2" ladder rungs provide for extra traction.
- Distance from bottom of pier to first step: 12". Each step thereafter measures in increments of 12".
- Total width of ladder: 17-9/16".
- Tubular handle measures 24" high from mounting surface and 14-3/4" deep.

Order No.	Mfg. No. / Description	List Price	
723220	(LL5 STEP) 5 Step Non-UPSable	\$234.49	E0-7857100
723222	(LLF STEP-U) 5 Step UPSable	\$260.39	E0-9259100

WIDE STEP - 3-1/2"

Order No.	Mfg. No. / Description	List Price	
723225	(LL5W LIFT) 5 Step Non-UPSable	\$248.59	E0-4468100

SPECIAL HANDLING MAY APPLY



Taylor Made Dock Pro™ Dock Cart



- Curved handle design reduces bending-over, making the Dock Pro dock cart easier to handle than conventional carts, while the unique angled tub feature provides better leg clearance for maneuvering.
- Features a spacious 7 cu. ft. (47" L x 23" W x 13" D) heavy wall roto-molded poly-tub that will not rust or rot.
- Zinc coated corrosion resistant hardware used throughout.
- Plastic rim wheels with roller bearings will stand up to the harshest marine environment.
- Wheel type: 20" solid.



Order No.	Mfg. No. / Description	List Price
224562	(1060) Weight Capacity: 300 lbs.	\$398.29 F0-0887200

Marpac Stainless Steel Hollow Base Cleats



- Polished stainless steel.
- Fastens with 1/4" screws.

Order No.	Description	List Price
7-0169	Length 4-1/2"	\$10.89 G0-0370000
7-0170	Length 6"	\$16.79 G0-5211000
7-0171	Length 8"	\$26.19 G0-5571000
7-0172	Length 10"	\$44.19 G0-1692000

Marpac Galvanized Standard Dock Cleats



- Hot dipped galvanized gray iron.
- Measured from tip to tip.

Order No.	Description	List Price
7-2290B	Length 4"	\$2.19 G0-7410000
7-2292B	Length 6"	\$2.69 G0-0810000
7-2294B	Length 8"	\$5.89 G0-5930000
7-2296B	Length 10"	\$9.39 G0-9260000
7-2298B	Length 12"	\$13.99 G0-7390000

Perko Fig. 530 Aluminum Open Base Cleats



- Heavy duty aluminum.

Order No.	Mfg. No. / Description	List Price
540472	(0530 008 ALU) Length 8"	\$49.59 G0-3233000
540484	(0530 010 ALU) Length 10"	\$75.59 G0-5605000
540496	(0530 012 ALU) Length 12"	\$123.29 G0-0628000

Buck Algonquin Stainless Steel Open Base Cleat



- Polished 316 stainless steel.
- Predrilled with four holes.
- Base dimensions: 1-3/8" W x 4" L.
- Overall length 14-7/8", overall height 3-15/16".

Order No.	Mfg. No. / Description	List Price
263378	(70COBS1500)	\$208.69 G0-2893100

Perko Fig. 545 Aluminum Plain Finished Cleats



- Pressure cast aluminum.

Order No.	Mfg. No. / Description	List Price
540725	(0545 DP6 ALU) Closed Base Length 6"	\$16.79 G0-5211000
540737	(0545 DP8 ALU) Open Base Length 8"	\$22.89 G0-4351000

Marpac Zamak Open Base Cleats



- Traditional style chrome plated zamak cleat.
- Open base.
- Uses #8 fasteners (Not included).

Order No.	Description	List Price
7-54032	Length 4-1/2"	\$5.09 G0-1430000
7-54034	Length 6"	\$6.69 G0-8440000

Perko Fig. 1210 Open Base Cleats



- Chrome plated zinc alloy.
- Stainless steel studs, nuts and washers.

Order No.	Mfg. No. / Description	List Price
5315046	(1210 004 CHR) Length 4"	\$20.49 G0-3731000



**SPECIAL HANDLING MAY APPLY**



**Perko Chromalex® Cleats**



- Chrome plated zinc alloy with black polymer base.
- Open base.

Order No.	Mfg. No. / Description	Package	List Price	Part No.
534277	(1306 DP1 CHR) Length 4-1/2"	Sold Per Pair	\$25.89	G0-5371000
534289	(1306 DP2 CHR) Length 6"	Sold Each	\$22.79	G0-7251000

**Marpac High Impact Nylon Cleats**



- Durable high impact black nylon yacht cleats.

Order No.	Length	Head Screws	Package	List Price	Part No.
7-0340	4-1/2"	#10 Oval Machine	2 Per Card	\$2.79	G0-7810000
7-0340S	4-1/2"	#10 Oval Machine	Bucket of 24 Cleats	\$21.99	G0-3741000
7-0341	6"	1/4" Oval Machine	2 Per Card	\$3.59	G0-1420000
7-0341B	6"	1/4" Oval Machine	Bulk, Sold Each	\$2.79	G0-7810000
7-0341S	6"	1/4" Oval Machine	Bucket of 24 Cleats	\$27.99	G0-5781000
7-0338	8"	1/4" Oval Machine	2 Per Card	\$6.39	G0-8240000
7-0338B	8"	1/4" Oval Machine	Bulk, Sold Each	\$5.49	G0-8630000
7-0339	10"	5/16" Oval Machine	2 Per Card	\$7.29	G0-8840000
7-0339B	10"	5/16" Oval Machine	Bulk, Sold Each	\$7.09	G0-5740000

**Attwood Neat Cleat**



- Each stanchion is a 7/8" rod of solid enhanced #316 stainless steel alloy.
- The friction springs holds the cleat up at any position and make sure it stays up when pulled up.
- Has a neat, continuous contour to prevent snags and stubbed toes.
- The receptacle outlet is sized for standard 1/4" pilot tubing (not included) so you can use parts from existing inventory.

Order No.	Mfg. No. / Description	List Price	Part No.
334005	(66517-7) Length 6"	\$81.09	F0-6765000

**Accon Slim-Line™ Pull-Up Cleats**

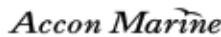

- Made of marine grade 316 stainless steel.
- Sleek, narrow design allows for installation where other flush-mounted cleats won't fit.
- Easy to pull up, the recess in the base allows the cleat to be grasped quickly and easily.
- Each cleat is shipped with a backing plate which also serves as the cut-out template.

Order No.	Mfg. No. / Description	List Price	Part No.
S/O	(304-4) Length 4-1/2"	Call for Price	
S/O	(304-6) Length 6"	Call for Price	
S/O	(304-8) Length 8"	Call for Price	
S/O	(304-10) Length 10"	Call for Price	
S/O	(304-10) Waterproofing Cup for 304-4	Call for Price	
S/O	(304-6C) Waterproofing Cup for 304-6	Call for Price	
S/O	(304-8C) Waterproofing Cup for 304-8	Call for Price	
S/O	(304-10C) Waterproofing Cup for 304-10	Call for Price	

**Perko Fig. 1326 Open Base Cleat**



- Chrome plated zinc alloy with black polymer base.
- Base dimensions: 3-5/8" x 7/8".

Order No.	Mfg. No. / Description	List Price	Part No.
5315076	(1326 DP2 CHR) Length 5-3/4"	\$19.09	G0-9721000

**Mossy Oak® Camouflage Nylon Cleats**



- Open base nylon cleat.
- Good for boats or docks.
- 2 mounting holes.
- Mossy Oak Shadow Grass Blades pattern.

Order No.	Mfg. No. / Description	List Price	Part No.
1-34070	(34070) Length 4-1/2"	\$5.69	E0-7240000
1-34071	(34071) Length 6"	\$7.89	E0-2950000

**Marpac Deluxe Pull Up Cleats**



- Use only a drill or hole saw for installation.
- Closed position only 1/2" above deck.
- Water resistant O-ring included.
- Uses standard 3/8" studs.
- Wider finger grip for ease of use.
- Eliminates standing water on base.

Order No.	Description	List Price	Part No.
7-1017	Length 4" Slim Line Design	\$72.59	G0-4684000
7-1018	Length 6" Wide Base Design	\$80.99	G0-6245000



**Accon Flush-Mounted Pull-Up Cleats**

*Accon Marine*



- Made of marine grade 316 stainless steel.
- Sealed base eliminates the need for a waterproofing cup, water can be drained through a fitting at the bottom of the unit.
- Can be converted to a lifting cleat by inserting a connecting rod in the base of the unit and attaching the rod to the bow eye.
- Each cleat is shipped with a backing plate that also serves as the cut-out template.
- Screws are not included.

Order No.	Mfg. No. / Description	Call for Price
S/O (209-4)	Length 4-1/2"	Call for Price
S/O (209-4-CA)	Length 4-1/2" with Lifting Hardware	Call for Price
S/O (209-4-LH)	Lifting Hardware for 4-1/2"	Call for Price
S/O (209-6)	Length 6"	Call for Price
S/O (209-6-CA)	Length 6" with Lifting Hardware	Call for Price
S/O (209-6-LH)	Lifting Hardware for 6"	Call for Price
S/O (209-8)	Length 8"	Call for Price
S/O (209-8-CA)	Length 8" with Lifting Hardware	Call for Price
S/O (209-8-LH)	Lifting Hardware for 8"	Call for Price
S/O (209-10)	Length 10"	Call for Price
S/O (209-10-CA)	Length 10" with Lifting Hardware	Call for Price
S/O (209-10-LH)	Lifting Hardware for 10"	Call for Price
S/O (209-10-S)	Length 10", Stud Mount	Call for Price
S/O (209-10-S-CA)	Length 10" with Lifting Hardware, Stud Mount	Call for Price
S/O (209-4-TMP)	Top-Mount Backing Plate for 209-4	Call for Price
S/O (209-6-TMP)	Top-Mount Backing Plate for 209-6	Call for Price
S/O (209-8-TMP)	Top-Mount Backing Plate for 209-8	Call for Price
S/O (209-10-TMP)	Top-Mount Backing Plate for 209-10	Call for Price

**Accon Pull-Up Cleats**

*Accon Marine*



- Made of marine grade 316 stainless steel.
- Each cleat is supplied with a waterproofing cup.
- Each cleat is shipped with a backing plate that also serves as the cut-out template.
- Fasten with (4) screws (Not included).

Order No.	Mfg. No. / Description	Call for Price
S/O (205-12)	Length 12" Through-Bolted	Call for Price
S/O (205-12-S)	Length 12" Stud Mount	Call for Price
S/O (115-15)	Length 15" Through-Bolted	Call for Price
S/O (115-15-S)	Length 15" Stud Mount	Call for Price

**Accon Pop-Up® Cleats**

*Accon Marine*



- Made of marine grade 316 stainless steel.
- Cleat pops up at the touch of a button - simply push it back down when it is no longer needed and it locks in the flush position.
- In the up position, Pop-Up Cleats function exactly like conventional cleats.
- Each cleat is shipped with a backing plate which also serves as the cut-out template.
- Screws are not included.

Order No.	Mfg. No. / Description	Call for Price
S/O (202-4)	Length 4-1/2"	Call for Price
S/O (202-6)	Length 6"	Call for Price
S/O (202-6-S)	Length 6" Stud Mount	Call for Price
S/O (202-8)	Length 8"	Call for Price
S/O (202-8-S)	Length 8" Stud Mount	Call for Price
S/O (202-10)	Length 10"	Call for Price
S/O (202-4C)	Waterproofing Cup for 202-4	Call for Price
S/O (202-6C)	Waterproofing Cup for 202-6	Call for Price
S/O (202-8C)	Waterproofing Cup for 202-8	Call for Price
S/O (202-10C)	Waterproofing Cup for 202-10	Call for Price
S/O (202-4-TMP)	Top-Mount Backing Plate for 202-4	Call for Price
S/O (202-6-TMP)	Top-Mount Backing Plate for 202-6	Call for Price
S/O (202-8-TMP)	Top-Mount Backing Plate for 202-8	Call for Price
S/O (202-10-TMP)	Top-Mount Backing Plate for 202-10	Call for Price
S/O (600)	Brass Through Hull Fitting	Call for Price
S/O (601)	Plastic Through Hull Fitting	Call for Price
S/O (602)	Stainless Steel Through Hull Fitting	Call for Price

**Accon Wide-Line Cleats**

*Accon Marine*

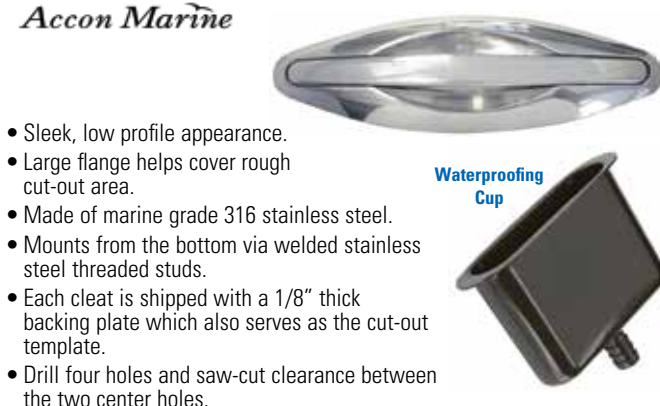

- Sleek, low profile appearance.
- Large flange helps cover rough cut-out area.
- Made of marine grade 316 stainless steel.
- Mounts from the bottom via welded stainless steel threaded studs.
- Each cleat is shipped with a 1/8" thick backing plate which also serves as the cut-out template.
- Drill four holes and saw-cut clearance between the two center holes.

Order No.	Mfg. No. / Description	Call for Price
S/O (305-4)	Length 4-1/2"	Call for Price
S/O (305-6)	Length 6"	Call for Price
S/O (305-8)	Length 8"	Call for Price
S/O (305-10)	Length 10"	Call for Price

**WATERPROOFING CUP**

Order No.	Mfg. No. / Description	Call for Price
S/O (305-4C)	For 305-4	Call for Price
S/O (305-6C)	For 305-6	Call for Price
S/O (305-8C)	For 305-8	Call for Price
S/O (305-10C)	For 305-10	Call for Price

- Electronics
- Trolling Motors
- Instruments
- Electrical
- Lighting
- Anchor & Dock**
- Safety
- Steering, Controls
- Pumps
- Fuel System
- Seating & Pedestals
- Trailering
- Tops & Covers
- Perform.
- Propellers
- Engine & Care
- Cleaning & Care
- Paint & Paint Acc.
- Fun & Flotation
- Topside Acc.
- Cockpit & Deck
- Hardware, Fasteners
- Camouflage
- Misc.
- Comm.

Accon Lifting Cleat

Accon Marine



Lift Cleat with Base (203-6-CB)



Complete Lift Cleat Assembly (203-6-CA)

- All stainless steel parts.
- Cleat and base are 316, lifting hardware is 304.
- Standard rod length is 12".
- The sling is a solid casting for increased strength.
- A cut-out template is supplied.
- Fastens to deck with four #10 screws (not included).
- The maximum working load is 4,000 lbs. in the direction of the axis of the threaded rod shank only.

Order No.	Mfg. No. / Description	Call for Price
S/O	(203-6-CA) Complete Lift Cleat Assembly	Call for Price

ACCESSORIES

Order No.	Mfg. No. / Description	Call for Price
S/O	(203-6-CB) Lift Cleat with Base	Call for Price
S/O	(209-6-R) Rod, 12"	Call for Price
S/O	(209-6-R-18) Rod, 18"	Call for Price
S/O	(209-6-R-24) Rod, 24"	Call for Price
S/O	(203-SPE) Sling (Casting)	Call for Price
S/O	(203-CBL) Cross Bar for Sling	Call for Price
S/O	(203-BE) Bow Eye	Call for Price

Accon Oval Lifting Eye

Accon Marine



Lift Eye with Base (201-LE)



Complete Lift Eye Assembly (201-EA)

- Small compact unit.
- Unit can be drained or sealed water tight.
- Hub pivots two ways to overcome a slight misalignment at installation.
- All stainless steel parts; eye and base are 316, lifting hardware is 304.
- The sling is a solid casting for increased strength.
- Requires less clearance under deck than our lifting cleats.
- Fastens to deck with four #10 screws (Not included).

Order No.	Mfg. No. / Description	Call for Price
S/O	(201-EA) Complete Lift Eye Assembly	Call for Price

ACCESSORIES

Order No.	Mfg. No. / Description	Call for Price
S/O	(201-LE) Lift Eye with Base	Call for Price
S/O	(201-LER) 12" Rod	Call for Price
S/O	(203S) Sling (Casting)	Call for Price
S/O	(203CBL) Cross Bar for Sling	Call for Price
S/O	(203BE) Bow Eye	Call for Price

Accon Folding Cleats

Accon Marine



Model 333-4



Model 332-6

- Mounts on the surface of the boat.
- No cut-outs or hole saws required.
- These cleats lock down when not needed, and spring up when release button is pushed in.
- Model 333 Cleat - Release slide is located on the top of the cleat.
- Model 332 Cleat - Release button is located on the side of the cleat.
- No drain receptacles required. They do not leak into the boat.
- Constructed of marine grade 316 cleat SS and brightly polished.

Order No.	Mfg. No. / Description	Call for Price
S/O	(333-3.5) Length 3-1/2" Visible Screw Holes	Call for Price
S/O	(334-3.5) Length 3-1/2" No Visible Screw Holes	Call for Price
S/O	(333-4) Length 4-1/2" Visible Screw Holes	Call for Price
S/O	(334-4) Length 4-1/2" No Visible Screw Holes	Call for Price
S/O	(332-6) Length 6" Visible Screw Holes	Call for Price
S/O	(332-6-S) Length 6" No Visible Screw Holes	Call for Price
S/O	(332-8) Length 8" Visible Screw Holes	Call for Price
S/O	(332-8-S) Length 8" No Visible Screw Holes	Call for Price

Accon Round Lifting Eye

Accon Marine



Lift Eye with Base (203-LE)

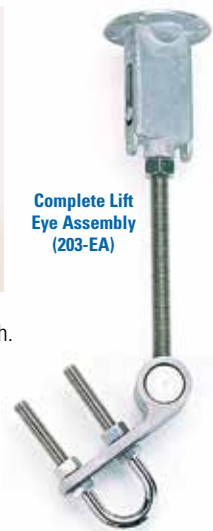

Complete Lift Eye Assembly (203-EA)

- All stainless steel parts; eye and base are 316, lifting hardware is 304.
- The sling is a solid casting for increased strength.
- 2-3/8" diameter hole required.
- Fastens to deck with four #10 screws (Not included).
- Standard rod length is 12".
- Parts may be purchased separately.
- The maximum working load is 4,000 lbs. in the direction of the axis of the threaded rod shank only. Test results available upon request.

Order No.	Mfg. No. / Description	Call for Price
S/O	(203-EA) Complete Lift Eye Assembly	Call for Price

ACCESSORIES

Order No.	Mfg. No. / Description	Call for Price
S/O	(203-LE) Lift Eye with Base	Call for Price
S/O	(203-LER) 12" Rod	Call for Price
S/O	(203-S) Sling (Casting)	Call for Price
S/O	(203-CBR) Cross Bar for Sling	Call for Price
S/O	(203-BE) Bow Eye	Call for Price

Accon Extra Large Round Lifting Eye

Accon Marine



Lift Eye with Base (203-XL)

Complete Lift Eye Assembly (203-EA-XL)

- All stainless steel parts; eye and base are 316, lifting hardware is 304.
- The sling is a solid casting for increased strength.
- 3-1/4" diameter hole required.
- Fastens to deck with four 1/4" screws (Not included).

Order No. Mfg. No. / Description

S/O (203-EA-XL) Complete Lift Eye Assembly **Call for Price**

ACCESSORIES

Order No. Mfg. No. / Description

S/O (203-LER-XL) 12" Rod Only **Call for Price**

S/O (203CBR-XL) Cross Bar for Sling **Call for Price**

S/O (203BE) Bow Eye **Call for Price**

Stainless Steel All Threaded Rods



Sample: Lifting Eye Assembly



- Length 3'.

Order No.	Description	List Price	
731479	10-24	\$9.49	HO-9650000
731481	1/4-20	\$10.69	HO-1460000
731483	5/16-18	\$16.09	HO-5690000
731485	3/8-16	\$22.59	HO-5531000
731487	1/2-13	\$44.19	HO-1562000
731489	5/8-11	\$46.09	HO-5672000
731491	3/4-10	\$114.39	HO-3686000

Accon Pivot Attachment for Lifting Hardware

Accon Marine



- For use with our Lifting Cleats and Lifting Eye assemblies.
- Allows for slight misalignment on installation of lifting hardware.
- The strongest installation is a straight vertical connection.
- Any deviance from this will add stress to the deck.
- All parts are stainless steel.

Order No. Mfg. No. / Description

S/O (209-PA) Pivot Attachment **Call for Price**

Marpac Lifting Eye with Cleat



- Polished, type 316 cast stainless steel.
- Threaded for 5/8" - 11 rod.
- Sold each.

Order No. Description

7-0176 Lifting Eye **List Price \$32.79** GO-7912000

Marpac Lifting Eye



- Polished 316 stainless steel.
- Tapped for 5/8" connecting rods.
- Large 1-1/2" inside diameter eye.
- Lifting eye with O-ring.

Order No. Description

7-0177 Lifting Eye **List Price \$39.59** GO-3562000

Marpac Adjustable Keel Plate



- Cast stainless steel.
- Shank dimensions: 3/8" x 3".
- Uses 5/8" threaded rod.

Order No. Description

7-0125 Keep Plate **List Price \$52.79** GO-7353000

- Electronics
- Trolling Motors
- Instruments
- Electrical
- Lighting
- Anchor & Dock
- Safety
- Steering, Controls
- Pumps
- Fuel System
- Seating & Pedestals
- Trailer
- Tops & Covers
- Perform.
- Propellers
- Engine & Care
- Cleaning & Care
- Paint & Paint Acc.
- Fun & Flotation
- Topside Acc.
- Cockpit & Deck
- Hardware, Fasteners
- Camouflage
- Misc.
- Comm.

**Perko Fig. 757 Rope Deck Pipe**



- Chrome plated zinc alloy.
- Maximum rope size: 1".
- Flange OD 3-3/8".
- Uses #8 fasteners.

Order No. Mfg. No. / Description List Price  
**542009** (0757 DPO CHR) **\$34.69** GO-4232000

**Perko Fig. 1057 Rope Deck Pipe**



- High impact black polymer.
- UV stabilized, fiber reinforced.
- Hinged, snap-down cover.
- Maximum rope size: 7/8".
- Flange OD 3-3/4".
- Uses #8 fasteners.

Order No. Mfg. No. / Description List Price  
**531585** (1057 DPO BLK) **\$20.39** GO-6631000

**Marpac Stainless Steel Rope Deck Pipe**



- Cast stainless steel.
- Base dimensions: 5-5/8" x 4-1/16".

Order No. Description List Price  
**7-0941** Rope Deck Pipe **\$102.39** GO-0686000

**Perko Fig. 752 Oval Hawse Hole Plate**



- Chrome plated bronze.
- Eliminate deck and rope chaffing when cleats are mounted on a vertical surface inside cockpits.
- Spigot length 1-1/4".
- Outside dimensions: 4-1/4" x 6", inside dimensions: 2-1/8" x 4-1/8".
- Uses 1/4" fasteners.

Order No. Mfg. No. / Description List Price  
**541967** (0752 000 CHR) **\$149.79** GO-6300100

**Accon Pop-Up® Chocks**



- Chock easily pulls up for use.
- Simply press it down when not needed to keep deck clutter free.
- Made of marine grade 316 stainless steel.
- Fastens to deck with two #10 screws (not included).

Order No.	Mfg. No.	Description	List Price
S/O	(500)	4-1/2" Set of Port & Starboard Chocks	Call for Price
S/O	(500-6)	6" Set of Port & Starboard Chocks	Call for Price
S/O	(501)	4-1/2" Straight Stern Chock	Call for Price
S/O	(501-6)	6" Straight Stern Chock	Call for Price

**ACCESSORIES**

Order No.	Mfg. No. / Description	List Price
S/O	(500-DF) Drain Fitting	Call for Price
S/O	(500-DP) Drain Plug	Call for Price

**Marpac Bow Chock**



- Polished, type 316 cast stainless steel.
- Length 4-1/2".
- Sold per pair.

Order No. Description List Price  
**7-0173** Bow Chock **\$30.69** GO-6502000

**Marpac Straight Chock**



- Stainless steel.
- Length 5".
- Sold per pair.

Order No. Description List Price  
**7-0940** Straight Chock **\$31.69** GO-3212000

**Perko Fig. 1223 Skene Bow Chock**



- Chrome plated zinc alloy.
- Maximum rope size: 1/2".
- Overall length 3-1/2". Width 7/8".
- Uses #8 fasteners.

Order No. Mfg. No. / Description List Price  
**533453** (1223 DPO CHR) **\$12.99** GO-0780000

- Electronics
- Trolling Motors
- Instruments
- Electrical
- Lighting
- Anchor & Dock
- Safety
- Steering, Controls
- Pumps
- Fuel System
- Seating & Pedestals
- Trailering
- Tops & Covers
- Perform.
- Propellers
- Engine & Care
- Cleaning & Care
- Paint & Paint Acc.
- Fun & Flotation
- Topside Acc.
- Cockpit & Deck
- Hardware, Fasteners
- Camouflage
- Misc.
- Comm.



## Accon Folding Chocks

Accon Marine

- Folds down when not in use.
- Marine grade 316 stainless steel.
- Surface mount - no cut-out required.

Order No. Mfg. No. / Description

S/O (502-4) Length 4-1/2"

Call for Price

S/O (502-6) Length 6"

Call for Price



## Marpac Stainless Steel Stern Eyes



- All stainless steel.
- Large backing plate helps distribute loads.
- Mounting nuts included.

Order No.	Diameter	Shaft Length	List Price
7-0124	3/8"	3"	\$6.89
7-0123	1/2"	3-7/16"	\$10.99

## Marpac Stainless Steel Bow Eyes



- All stainless steel.
- Rounded plates won't gouge fiberglass.
- Mounting nuts included.

Order No.	Diameter	Shaft Length	List Price
7-0122	3/8"	3"	\$6.49
7-0120	1/2"	3-7/16"	\$10.49

## EPCO Bow Eye



- 304 stainless steel for marine applications.
- Easy to install - all 4 nuts adjustable to conform to surfaces, and later on, to compressed walls, if needed.
- Overall length: 8".
- Center to center: 2".
- Thread length: 5-1/2". Thread diameter: 5/8".
- Face plates and nuts included.

Order No.	Mfg. No. / Description	List Price
209232	(16-151-00000)	\$30.39

## Marpac Bow/Stern Eye



- Zamak chrome plated eye.
- Cadmium plated shanks, nut and washer.
- Eye hole: 1-1/2" ID.
- Diameter: 3/8".
- Shank length: 3" and 5" included.

Order No.	Description	List Price
7-54134	Bow/Stern Eye	\$7.29

## Marpac Twin Shank Bow Eye



- Zamak chrome plated.
- For use on the bow or stern.
- Diameter: 3/8".
- Shaft length: 4-7/8".
- Washers and nuts included.

Order No.	Description	List Price
7-54135	Twin Shank Bow Eye	\$10.39

Electronics

Trolling Motors

Instruments

Electrical

Lighting

Anchor &amp; Dock

Safety

Steering, Controls

Pumps

Fuel System

Seating &amp; Pedestals

Trailer

Tops &amp; Covers

Perform.

Propellers

Engine &amp; Care

Cleaning &amp; Care

Paint &amp; Paint Acc.

Fun &amp; Flotation

Topside Acc.

Cockpit &amp; Deck

Hardware, Fasteners

Camouflage

Misc.

Comm.

Imported Galvanized Steel Eye and Eye Swivels

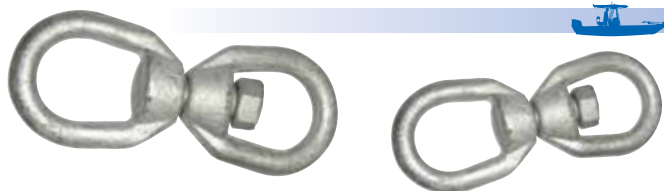

Order No.	Size	Sold	List Price	
617019	3/8"	Each	\$4.39	G0-4920000
617021	1/2"	Each	\$6.19	G0-5140000
617235	1/2"	25 Per Pack	\$152.99	G0-0520100

Schaefer Single Ball Bearing Block



- Aluminum cheeks and ball bearing sheave.
- Delrin ball bearing sheave provides a low-friction yet high safe working load block.
- Swivel head may be locked in place.
- Sheave diameter 2-3/8", thickness 1-3/32", width 2-1/2", length 5-1/32".
- SWL 1,700 lbs. Max. line 1/2".

Order No.	Mfg. No. / Description	List Price	
596000	(706-05)	\$120.98	H0-9527000

Schaefer Triple Ball Bearing Block



- Anodized aluminum cheeks and delrin ball bearings.
- Swivel head may be locked in place.
- Delrin ball bearing sheave provides a low-friction yet high safe working load block.
- Sheave diameter 2-3/8", thickness 2-29/32", width 2-1/2", length 5-1/32".
- SWL 1,700 lbs. Max. line 1/2".

Order No.	Mfg. No. / Description	List Price	
596062	(706-94)	\$308.98	H0-9358100

Stainless Steel Cast Eye & Eye Turnbuckle



- Open body.
- Made from grade 316 stainless steel for maximum corrosion resistance and durability, making them ideal for marine and industrial use.
- Length 7", adjustment 4".
- Working load limit: 800 lbs.

Order No.	Mfg. No. / Description	List Price	
212595	(S0154-EE08) 5/16"	\$21.49	B0-4391000

Schaefer Single Block with Swivel Shackle



- Single block with swivel head.
- Delrin sheave on plain bearing allows for a low-friction yet high load block.
- Sheave diameter 1-1/16", thickness 19/32", width 1-3/16", length 3-1/2".
- SWL 900 lbs. Max. line 5/16".

Order No.	Mfg. No. / Description	List Price	
593222	(02-05)	\$70.98	H0-9524000

Schaefer Double Ball Bearing Block with Becket



- Removable becket allows pre-spliced lines to be easily attached.
- Swivel head may be locked in place.
- Delrin ball bearing sheave provides a low-friction yet high safe working load block.
- Sheave diameter 2-3/8", thickness 2", width 2-1/2", length 7-3/32".
- SWL 1,700 lbs. Max. line 1/2".

Order No.	Mfg. No. / Description	List Price	
596050	(706-35)	\$278.98	H0-9376100

- Electronics
- Trolling Motors
- Instruments
- Electrical
- Lighting
- Anchor & Dock
- Safety
- Steering, Controls
- Pumps
- Fuel System
- Seating & Pedestals
- Trailer
- Tops & Covers
- Perform.
- Propellers
- Engine & Care
- Cleaning & Care
- Paint & Paint Acc.
- Fun & Flotation
- Topside Acc.
- Cockpit & Deck
- Hardware, Fasteners
- Camouflage
- Misc.
- Comm.

Marpac Pre-Packaged USCG Compliance and Safety Kits

The "Runabout" Safety Kit



- Kit Includes:
- (1) 4-Flare Kit.
- (4) Adult (Over 90 lb.) Life Vests.
- (1) White Boat Cushion.
- (1) Signal Horn.
- (1) Coast Guard Booklet.
- (1) #10 Slip Ring Anchor.
- (1) 1/4" Galvanized Anchor Shackles.
- (1) 5BC White Fire Extinguisher without Gauge.
- (2) 3/8" x 15' White, Twisted Nylon Mooring/Docklines.
- (1) 3/8" x 100' Twisted Nylon Anchor Line.

Order No.	Description	List Price
7-0742	"Runabout" Safety Kit	\$185.99 G0-1642100

The "Small Boater" Safety Kit



- Kit Includes:
- (1) 4-Flare Kit.
- (4) Adult (Over 90 lb.) Life Vests.
- (1) White Boat Cushion.
- (1) Gear Bag.
- (1) Signal Horn.
- (1) Coast Guard Booklet.
- (1) #10 Slip Ring Anchor.
- (2) 1/4" Galvanized Anchor Shackles.
- (1) 5BC White Fire Extinguisher without Gauge.
- (2) 3/8" x 20' White, Twisted Nylon Mooring/Docklines.
- (1) 3/8" x 100' Twisted Nylon Anchor Line.

Order No.	Description	List Price
7-0744	"Small Boater" Safety Kit	\$202.09 G0-0453100

The "Mid-Range Deluxe Boater" Safety Kit



- Kit Includes:
- (4) 12 Gauge Red Aerial Flares.
- (1) 12 Gauge Flare Gun.
- (4) Adult (Over 90 lb.) Life Vests.
- (1) White Boat Cushion.
- (1) Gear Bag.
- (1) Signal Horn.
- (1) Coast Guard Booklet.
- (1) Rapid Set #8 Anchor.
- (2) 5/16" Galvanized Anchor Shackles.
- (1) 10BC White Fire Extinguisher with Gauge.
- (2) 3/8" x 20' White, Twisted Nylon Mooring/Docklines.
- (1) 3/8" x 150' Twisted Nylon Anchor Line.
- (1) 1/4" x 4' White Vinyl Coated Anchor Chain.

Order No.	Description	List Price
7-0745	"Mid-Range Deluxe Boater" Safety Kit	\$269.89 G0-3808100

The "Deluxe Yachters" Safety Kit



- Kit Includes:
- (1) Weekender First Aid Kit.
- (1) Coastal Alert/Locate Flare Kit.
- (2) 10BC White Fire Extinguisher with Gauge.
- (6) Adult (Over 90 lb.) Life Vests.
- (1) White Boat Cushion.
- (1) Gear Bag.
- (1) Signal Horn.
- (1) Orange Police Style Whistle.
- (1) Coast Guard Booklet.
- (2) 1/2" x 25' White, Twisted Nylon Mooring/Docklines.
- (1) 1/2" x 150' Twisted Nylon Anchor Line.
- (1) 5/16" x 5' White Vinyl Coated Anchor Chain.
- (1) Rapid Set #13 Anchor.
- (2) 3/8" Galvanized Anchor Shackles.

Order No.	Description	List Price
7-0747	"Deluxe Yachters" Safety Kit	\$431.09 G0-3888200

Note: All USCG Compliance and Safety Kits Contents are Subject to Change Without Notice.



**SPECIAL HANDLING MAY APPLY**



- Electronics
- Trolling Motors
- Instruments
- Electrical
- Lighting
- Anchor & Dock
- Safety
- Steering, Controls
- Pumps
- Fuel System
- Seating & Pedestals
- Trailer
- Tops & Covers
- Perform.
- Propellers
- Engine & Care
- Cleaning & Care
- Paint & Paint Acc.
- Fun & Flotation
- Topside Acc.
- Cockpit & Deck
- Hardware, Fasteners
- Camouflage
- Misc.
- Comm.

Marpac Pre-Packaged USCG Compliance and Safety Kits - UPS Able

The "Budget Boater" Non-Haz-Mat Kit



- Kit Includes:
- (4) Adult (Over 90 lb.) Life Vests.
- (1) White Boat Cushion.
- (1) Signal Horn.
- (1) Coast Guard Booklet.
- (1) #10 Slip Ring Anchor.
- (1) 1/4" Galvanized Anchor Shackle.
- (2) 3/8" x 15' White, Twisted Nylon Mooring/Docklines.
- (1) 3/8" x 100' Twisted Nylon Anchor Line.

Order No.	Description	List Price	
7-0738	"Budget Boater" Non-Haz-Mat Kit	\$139.79	GO-6639000

The "Small Boater" Non-Haz-Mat Kit



- Kit Includes:
- (4) Adult (Over 90 lb.) Life Vests.
- (1) White Boat Cushion.
- (1) Signal Horn.
- (1) Coast Guard Booklet.
- (1) #10 Slip Ring Anchor.
- (2) 1/4" Galvanized Anchor Shackle.
- (1) Gear Bag.
- (2) 3/8" x 20' White, Twisted Nylon Mooring/Docklines.
- (1) 3/8" x 100' Twisted Nylon Anchor Line.

Order No.	Description	List Price	
7-0739	"Small Boater" Non-Haz-Mat Kit	\$159.79	GO-6070100

The "Mid-Range Deluxe Boater" Non-Haz-Mat Kit



- Kit Includes:
- (4) Adult (Over 90 lb.) Life Vests.
- (1) White Boat Cushion.
- (1) Gear Bag.
- (1) Signal Horn.
- (1) Coast Guard Booklet.
- (1) Rapid Set #8 Anchor.
- (2) 5/16" Galvanized Anchor Shackles.
- (2) 3/8" x 20' White, Twisted Nylon Mooring/Docklines.
- (1) 3/8" x 150' Twisted Nylon Anchor Line.
- (1) 1/4" x 4' White Vinyl Coated Anchor Chain.

Order No.	Description	List Price	
7-0740	"Mid-Range Deluxe Boater" Non-Haz-Mat Kit	\$190.89	GO-0972100

The "Deluxe Yachters" Non-Haz-Mat Kit



- Kit Includes:
- (1) Weekender First Aid Kit.
- (6) Adult (Over 90 lb.) Life Vests.
- (1) White Boat Cushion.
- (1) Gear Bag.
- (1) Signal Horn.
- (1) Orange Police Style Whistle.
- (1) Coast Guard Booklet.
- (1) Rapid Set #13 Anchor.
- (2) 3/8" Galvanized Anchor Shackles.
- (2) 1/2" x 25' White, Twisted Nylon Mooring/Docklines.
- (1) 1/2" x 150' Twisted Nylon Anchor Line.
- (1) 5/16" x 5' White Vinyl Coated Anchor Chain.

Order No.	Description	List Price	
7-0741	"Deluxe Yachters" Non-Haz-Mat Kit	\$376.09	HO-5652200

Note: All USCG Compliance and Safety Kits Contents are Subject to Change Without Notice.

- Electronics
- Trolling Motors
- Instruments
- Electrical
- Lighting
- Anchor & Dock
- Safety
- Steering, Controls
- Pumps
- Fuel System
- Seating & Pedestals
- Trailering
- Tops & Covers
- Perform.
- Propellers
- Engine & Care
- Cleaning & Care
- Paint & Paint Acc.
- Fun & Flotation
- Topside Acc.
- Cockpit & Deck
- Hardware, Fasteners
- Camouflage
- Misc.
- Comm.



Marpac Pre-Packaged USCG Compliance and Safety Kits - UPS Able

Marpac Fresh Water #1 Safety Kit



- Kit Includes:
- (1) 5BC White Fire Extinguisher with Gauge.
- (4) Adult (Over 90 lb.) Life Vests.
- (1) White Boat Cushion.
- (1) Gear Bag.
- (1) Signal Horn.
- (1) Telescoping Paddle.



Order No.	Description	List Price	
7-0734	Fresh Water Kit #1 Safety Kit	\$156.69	GO-8940100

Marpac Fresh Water #2 Safety Kit



- Kit Includes:
- (1) 5BC White Fire Extinguisher with Gauge.
- (4) Adult (Over 90 lb.) Life Vests.
- (1) White Boat Cushion.
- (1) Gear Bag.
- (1) Orange Police Style Whistle.
- (1) Telescoping Paddle.



Order No.	Description	List Price	
7-0735	Fresh Water Kit #2 Safety Kit	\$120.59	GO-0808000

**Note: All USCG Compliance and Safety Kits Contents are Subject to Change Without Notice.**

Marpac 30 Liter Dry Bag



- Waterproof and dustproof bag protects belongings from the elements.
- Bright yellow with reflective tape for better visibility.
- Outer mesh pocket for added storage.
- Twin straps, can be worn like a backpack.
- Heavy duty material with dual welded seams.
- Excellent for boating, kayaking, hiking.
- 30 liters of storage measures approximately 11" diameter x 18" when closed.

Order No.	Description	List Price	
7-7047	30 Liter Dry Bag	\$39.19	GO-6262000

Kysek 50L Dry Bag



- Our Dry Bags keep your phone, camera, changes of clothes, towels and more moisture free.
- Great for the boat, beach, pool or anywhere there's water.
- Waterproof material.
- Comfort-grip handles.
- Easy access main compartment.
- Water-resistant zippers.
- Front zipper pocket.
- Detachable, padded shoulder strap.

Order No.	Mfg. No. / Description	List Price	
582200	(ECDB50) 50L	\$119.99	FO-9938000

ACR RapidDitch™ Express Abandon Ship Bag

- The tough water-resistant fabric and self-repairing, corrosion resistant zippers.
- 600 denier polyester and reflective exterior/210 denier polyester interior.
- Shoulder straps transform into two 4' leashes to tether survivors together.
- Buoyancy: 15 lbs. dead weight with bag flooded in fresh water.
- Exterior Storage Compartments: EPIRB pocket/mess compartments/1 strobe light attachment/1 clear compartment.
- Interior Storage Compartments: 3 enclosed side wall pockets/2 daisy chain organizers/12 slip rings.
- Dimensions: 21" x 6" x 14.5".



Order No.	Mfg. No. / Description	List Price	
200066	(2279)	\$63.19	CO-1735000

- Electronics
- Trolling Motors
- Instruments
- Electrical
- Lighting
- Anchor & Dock

Safety

- Steering, Controls
- Pumps
- Fuel System
- Seating & Pedestals
- Trailering
- Tops & Covers
- Perform.
- Propellers
- Engine & Care
- Cleaning & Care
- Paint & Paint Acc.
- Fun & Flotation
- Topside Acc.
- Cockpit & Deck
- Hardware, Fasteners
- Camouflage
- Misc.
- Comm.

**Aqua Signal Electronic Hidden Horn**



- White polycarbonate housing.
- Designed for vessels under 12 meters.
- Installs in a standard 2-1/4" cut-out.
- Face plate dimensions: 6-1/8" L x 3-1/8" W x 3-1/8" D.
- Includes: Mounting hardware and gasket.
- 12 volt.

Order No. Mfg. No. / Description List Price  
**207068** (84401-7) White **\$52.19** G0-7943000

**Aqua Signal Forward Facing Oval Dual Tone Horn**



- Black polycarbonate housing.
- Horn body angle to the mounting flange is 45°.
- Dimensions: 4.92" L x 3.11" W x 3.43" D, requires an oval cut-out approx. 2.6" x 3.25".
- Mounting flange extends 0.39" above the surface.
- 111 dB.
- For vessels under 39'.
- 12 volt; 2-wire connection.

Order No. Mfg. No. / Description List Price  
**207070** (84500-7) Black **\$50.59** G0-0933000

**Marinco Drop-In Hidden Horn with Grills**



- Comes with both white ASA and black ABS screw-in grills.
- Grills have water resistant fabric liners.
- Installation: 2-3/4" diameter hole x 1" deep.
- Maximum amp draw: 4 amps.
- 12 volt.

Order No. Mfg. No. / Description List Price  
**605658** (10080) **\$53.09** F0-6173000

**FIAMM 519 Series Hidden Horn**



- Most popular horn for new boat construction.
- Easy to install and mounts from outside the boat.
- Includes: Horn, water resistant liner and stainless steel grill.
- Maximum amp draw: 6 amps.
- 12 volt.

Order No. Mfg. No. / Description List Price  
**605139** (51905-23) **\$25.69** G0-1271000

**FIAMM Pontoon Horn**



- Newly designed specifically for Pontoon Boat applications.
- Mounts between pontoon and under side of deck.
- Provides a clear, crisp sound that can be heard for miles.
- Maximum amp draw: 6 amps.
- 12 volt.

Order No. Mfg. No. / Description List Price  
**605120** (72301-23) **\$22.49** G0-7051000

**FIAMM Mini Hidden Horn**



- Hidden Horn designed to fit on boats where space is at a premium.
- Includes horn, water resistant liner, mounting bracket and stainless steel grill.
- Outside dimensions: 4-7/8" x 3-1/2".
- Maximum amp draw: 6 amps.
- 12 volt.

Order No. Mfg. No. / Description List Price  
**605130** (51808-23) **\$26.89** G0-2081000

**FIAMM Above Deck Mini Horn**



- A sleek mini compact horn with stainless steel motor cover and diaphragm.
- For use in extreme weather exposure locations and limited space applications.
- Draws 4 amps.
- Complete with mounting pad and wire harness.
- Dimensions: 3-1/2" L x 3-1/4" W x 2-5/16" H.
- 12 volt.

Order No. Mfg. No. / Description List Price  
**605111** (74300-23) **\$27.29** G0-8281000

**FIAMM Compact Electric Trumpet Horn**



- Compact, lightweight and powerful.
- May be used as a replacement on 518 Series Hidden Horns or as a stand-alone horn.
- Includes universal mounting bracket.
- Dimensions: 3-7/8" L x 3-3/4" W x 3-1/2" H.
- Maximum amp draw: 6 amps.
- 12 volt.

Order No. Mfg. No. / Description List Price  
**605050** (72575-22) **\$10.89** G0-0370000

- Electronics
- Trolling Motors
- Instruments
- Electrical
- Lighting
- Anchor & Dock
- Safety
- Steering, Controls
- Pumps
- Fuel System
- Seating & Pedestals
- Trailering
- Tops & Covers
- Perform.
- Propellers
- Engine & Care
- Cleaning & Care
- Paint & Paint Acc.
- Fun & Flotation
- Topside Acc.
- Cockpit & Deck
- Hardware, Fasteners
- Camouflage
- Misc.
- Comm.

**Marinco MiniBlast™ Compact Single Horn**

**MARINCO**

- Long lasting, non-corrosive ASA plastic cover.
- Sealed sound unit with stainless steel diaphragm.
- Fundamental frequency: 440±20 Hz.
- Dimensions: 4-3/8" L x 3-3/8" W x 2" H.
- Maximum amp draw: 3 amps.
- 12 volt.



Order No.	Mfg. No. / Description	List Price
<b>605610</b>	(10099) White	<b>\$26.59</b> F0-1681000

**Marinco Mini Twin Compact Electric Horn**

**MARINCO**

- Type 304 stainless steel covers, diaphragms and mounting bracket.
- Fundamental frequency: 490±20/440±20 Hz.
- Dimensions: 3" L x 8" W x 1-3/4" H.
- Maximum amp draw: 6 amps, 12 volts.



Order No.	Mfg. No. / Description	List Price
<b>378909</b>	(10001)	<b>\$53.89</b> F0-2773000

**FIAMM Airtone Stainless Steel Electric Horns**

**FIAMM**

- All stainless steel construction for maximum weather ability.
- Stainless steel motor cover and stylish stainless pedestal mounting.
- Includes a projector support for extra ruggedness.
- Single draws 6 amps, twin draws 12 amps.
- 12 volt.

**SINGLE, DIMENSIONS: 16-3/4" x 3-1/2" x 4-3/4"**

Order No.	Mfg. No. / Description	List Price
<b>605177</b>	(75540-23)	<b>\$83.49</b> G0-4955000

**TWIN, DIMENSIONS: 18" x 7-1/2" x 4-3/4"**

Order No.	Mfg. No. / Description	List Price
<b>605202</b>	(75550-23)	<b>\$148.19</b> G0-9299000



605177



605202

**Marinco Mini Compact Electric Horn**

**MARINCO**



- Type 304 stainless steel cover, diaphragm and mounting bracket.
- Totally sealed sound unit.
- Fundamental frequency: 440±20 Hz.
- Dimensions: 3" L x 3-1/4" W x 1-3/4" H.
- Maximum amp draw: 3 amps, 12 volt.



Order No.	Mfg. No. / Description	List Price
<b>605646</b>	(10035)	<b>\$29.69</b> F0-8702000

**Aqua Signal Series 22 Horn/Light Combination Unit**

**aqua signal**

- Horn/light combination unit.
- 12" BiColor plug-in pole light is USCG certified (A-16) for 1 mile visibility for power boats up to 39' (12m).
- Horn is also USCG certified (A-23).
- Housing made from high quality polycarbonate.
- Exclusive sound signal base designed for fishing boats with mounted trolling motors.
- Standard Festoon Bulb 12V/10W.



Order No.	Mfg. No. / Description	List Price
<b>207520</b>	(22185-7)	<b>\$96.09</b> G0-8346000

**FIAMM Tornado Horns with Compressor Kit**

**FIAMM**

- The ultimate in contemporary styling incorporating the very finest quality components.
- Combination of heavy chrome plated brass and stainless steel for outstanding protection from saltwater.
- All models are tuned for an extra loud and crisp sound.
- This has an unusually low air requirement that guarantees dependability and long life.
- Compressor, mounting pad and hardware installation included.
- Single: 120 dB @ 1 meter. Twin: 122 dB @ 1 meter.
- 12 volt.

**SINGLE, DIMENSIONS: 15-1/2" x 3-3/4" x 4-1/4"**

Order No.	Mfg. No. / Description	List Price
<b>605350</b>	(63220-14)	<b>\$186.09</b> G0-8642100

**TWIN, DIMENSIONS: 17" x 7-1/4" x 4"**

Order No.	Mfg. No. / Description	List Price
<b>605355</b>	(63230-14)	<b>\$284.59</b> G0-8609100



605355

605350

- Electronics
- Trolling Motors
- Instruments
- Electrical
- Lighting
- Anchor & Dock
- Safety**
- Steering, Controls
- Pumps
- Fuel System
- Seating & Pedestals
- Trailering
- Tops & Covers
- Perform.
- Propellers
- Engine & Care
- Cleaning & Care
- Paint & Paint Acc.
- Fun & Flotation
- Topside Acc.
- Cockpit & Deck
- Hardware, Fasteners
- Camouflage
- Misc.
- Comm.

**FIAMM Fultone Twin Air Horns with Compressor Kit**



605331



605608



605360

- The twin air horn is the result of a unique sound chamber design which provides increased sound intensity from low pressure air sources.
- The sleek self-mount styling features dual stainless steel projectors and an anodized aluminum motor housing.
- Includes: Compressor, 8' tubing, horn button and 10' of wiring.
- Dimensions: 16" L x 7-1/2" W x 4-1/8" D.
- Bell diameter: 3-3/4".
- 114 dB @ 1 meter.

Order No.	Mfg. No. / Description	List Price
605331	(62330-14) Stainless Steel 12V Compressor	\$164.19 GO-1001100
605343	(62340-12) Stainless Steel 24V Compressor	\$170.49 GO-3241100
605360	(62350-12) White 12V Compressor	\$164.29 GO-7001100
605608	(08210-22) 12 volt Compressor Only	\$56.09 GO-8573000

**Kahlenberg Model D-2 Heavy Duty Marine Air Horns**



430380

430392

- All brass and bronze construction.
- Designed for use on vessels less than 75 meters in length.
- Low air consumption, operates on a wide range of air pressure.
- Highly reliable, virtually no maintenance required.
- Fundamental frequency: 266 Hz and 212 Hz.
- Sound pressure level over 132 dB.
- Diaphragm 6-3/8". Dimensions: 20-1/2" x 15-1/2" x 8-1/2".

**REGULAR WITHOUT VALVE**

Order No.	Mfg. No. / Description	List Price
430380	(D2)	\$2,047.69 CO-4504710

**MANUAL/ELECTRIC COMBINATION VALVE, AIR STRAINER & WHISTLE LIGHT**

Order No.	Mfg. No. / Description	List Price
430392	(D2-CVL)	\$3,808.59 CO-0373230

**Kahlenberg Zero Series Air Horns**



- All brass and bronze construction.
- Low air consumption allows for use of a very small compress/tank kit.
- Fundamental frequency: 322 Hz.
- Sound pressure level over 122.5 dB.
- Designed for use on vessels less than 20 meters in length.

Order No.	Mfg. No. / Description	List Price
430402	(SOA110) Length 15.92"	\$457.09 HO-5247200
430405	(SV-0A) Length 20"	\$487.59 HO-5529200
430417	(P026-64FG) Bracket	\$80.29 HO-7184000

**Kahlenberg Model S Heavy Duty Marine Air Horns**



- All brass and bronze construction.
- Low air consumption, operates on a wide range of air pressure.
- Regular, without valve.
- Fundamental frequency: 266 Hz.
- Sound pressure level over 132 dB.
- Designed for use on vessels less than 75 meters in length.

Order No.	Mfg. No. / Description	List Price
430431	(S-330) Diaphragm 5"	\$859.29 CO-0403700
430443	(S2) Diaphragm 6-3/8"	\$1,086.09 CO-8132900

**Kahlenberg Whistle Control**



- Fully enclosed, flush mount electronic device which provides for the automatic control of the ship's whistle.
- Besides serving as a fog signal timer for sounding codes in restricted visibility, it performs maneuvering codes, danger code, general alarm and incorporates an "at-will" push button.
- Maneuvering Codes: Altering course to starboard, port, astern, danger.
- Start/stop automatic function.
- General alarm function (IMO/SOLAS) with accidental touch protection.
- Red LED illumination.
- Waterproof console mount.
- 110 volt.

Order No.	Mfg. No. / Description	List Price
430484	(M-522)	\$1,975.19 B0-7677710

**Kahlenberg Auto Console Whistle**



Order No.	Mfg. No. / Description	List Price
203151	(15601 120VAC)	\$1,149.98 CO-8477900

**SPECIAL HANDLING MAY APPLY**



- Electronics
- Trolling Motors
- Instruments
- Electrical
- Lighting
- Anchor & Dock
- Safety
- Steering, Controls
- Pumps
- Fuel System
- Seating & Pedestals
- Trailering
- Tops & Covers
- Perform.
- Propellers
- Engine & Care
- Cleaning & Care
- Paint & Paint Acc.
- Fun & Flotation
- Topside Acc.
- Cockpit & Deck
- Hardware, Fasteners
- Camouflage
- Misc.
- Comm.

**Kahlenberg Push Button Switch**



- Cast bronze waterproof.
- Suitable for At Will Control of solenoid operated whistle valves wherever electrical whistle control is used.
- Tapped one way for 1/2" conduit connection.
- 3 contact.

Order No.	Mfg. No. / Description	List Price
430280	(M132)	\$323.79 B0-1419200

**Kahlenberg Manual Valves**



Order No.	Mfg. No. / Description	List Price
430291	(V-11) 1/4" NPT	\$172.69 C0-9764100
430304	(V-12) 3/8" NPT	\$198.39 C0-3686100
430316	(V-13) 1/2" NPT	\$217.89 C0-1258100

**Kahlenberg Electric Solenoid Valves**



- This normally closed solenoid valve is ideal for industrial and marine use, and is specifically selected for use with certain Kahlenberg Horns based on air flow requirements.
- Brass valve body.
- Tested for air flow requirements of Kahlenberg Horns.
- Maximum operating air pressure: 200 PSI, 14 bar.
- Can be installed in any vertical or horizontal orientation.
- Power consumption: 12 watts.

Order No.	Mfg. No. / Description	List Price
430269	(V-150D) 3/8" Female NPT	\$361.99 C0-9670300
430276	(V-151D) 1/2" Female NPT	\$391.29 C0-0623300

**Kahlenberg Pneumatic Switch**



Order No.	Mfg. No. / Description	List Price
430289	(V102)	\$177.49 C0-7805100

**Kahlenberg Illuminated At Will Push Button**



- An illuminated flush mount momentary push button intended for use with Kahlenberg Horns and all Kahlenberg signal controllers.
- Suitable for interior or exterior locations.
- Console mount, includes gasketed flush mount aluminum faceplate.
- Durable construction with plastic body, titanium ring, plated copper contacts.
- Watertight for marine use.
- Current maximum: 500 volts @ 2 amps.

Order No.	Mfg. No. / Description	List Price
430285	(M-313)	\$197.79 B0-1087100

**Kahlenberg Electric/Manual Combination Valve**



- This normally closed combination manual/electric solenoid valve is ideal for marine use and is specifically selected for use with certain Kahlenberg Horns based on air flow requirements.
- Manual lever is included as a safety backup to operate the valve in case of electrical failure.
- Brass valve body.
- Maximum operating air pressure: 200 PSI, 14 bar.
- Can be installed in any vertical or horizontal orientation.
- Power consumption: 6.1 watts on 60 Hz.
- 3/8" female NPT.

Order No.	Mfg. No. / Description	List Price
430271	(V150AL-110)	\$512.49 C0-2653400

**Kahlenberg Spare Diaphragms**

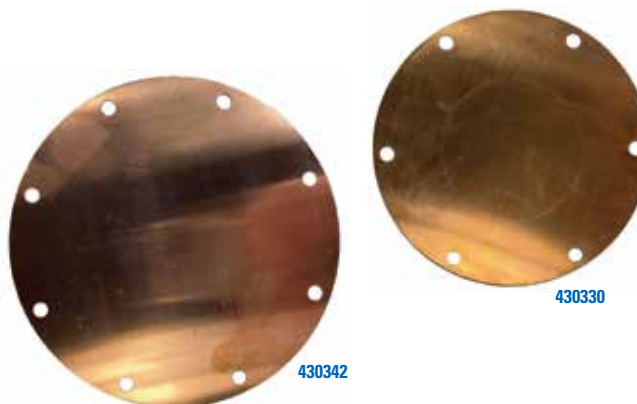

**DIAPHRAGM - DIAMETER 5"**

- For all Kahlenberg #1 Horns; Models S-1, D-1, T-1, etc.

Order No.	Mfg. No. / Description	List Price
430330	(P28-5)	\$51.69 C0-4934000

**DIAPHRAGM - DIAMETER 6-3/8"**

- For all Kahlenberg #2 Horns; Models S-2, D-2, T-2, etc.

Order No.	Mfg. No. / Description	List Price
430342	(P28-6)	\$66.29 C0-5365000

- Electronics
- Trolling Motors
- Instruments
- Electrical
- Lighting
- Anchor & Dock
- Safety**
- Steering, Controls
- Pumps
- Fuel System
- Seating & Pedestals
- Trailering
- Tops & Covers
- Perform.
- Propellers
- Engine & Care
- Cleaning & Care
- Paint & Paint Acc.
- Fun & Flotation
- Topside Acc.
- Cockpit & Deck
- Hardware, Fasteners
- Camouflage
- Misc.
- Comm.

**Buell Self-Powered Horn**



- Creates deep-toned signals from a 22" chrome plated brass instrument bell.
- A pull of the handle is all that is required to produce the blast, making it an excellent standby signal for power failures.
- Frequency: 261 Hz.
- Dimensions: 23" L x 8" H x 7" diameter flare.

Order No.	Mfg. No. / Description	List Price
265531	(5400)	\$555.19 GO-8917300

**Buell Horn Duplex Bracket**



- Brass construction with chrome finish.
- Combine Buell single note horns with a horn bracket to produce a distinctive, powerful signal - a beautifully blended musical chord.
- A mounting kit consisting of gaskets, stainless steel mounting screws, lockwashers and tube fitting is included.

Order No.	Mfg. No. / Description	List Price
265428	(1085)	\$87.98 FO-9516000

**Buell Accessories for Buell Strombos Air Horns**



Order No.	Mfg. No. / Description	List Price
265404	(1068) Gasket	\$1.98 FO-9310000
265416	(1069) Diaphragm	\$4.98 FO-9430000

**Buell Air Compressor - Moderate Duty**



- Oil-less air compressor mount in any position and have no outside moving parts.
- The automatic pressure switch maintains air pressure levels.
- 125 PSI, 18 amps, 1.1 CFM.
- Dimensions: 8.5" L x 4" W x 7" H.
- 12 volt.

Order No.	Mfg. No. / Description	List Price
265534	(5440 12 VOLT)	\$679.79 GO-6455400

**Buell Strombos Air Horns**



- Low pressure single note air horns with tremendous power... operates on 50- 150 PSI.
- Made of solid brass with a chrome plate finish.
- Flare diameter: 6-1/2". Inlet dimensions: 1/8" NPT.

Order No.	Mfg. No. / Description	Frequency	List Price
265365	(1061) Length 10"	493 Hz	\$308.19 HO-1948100
265377	(1062) Length 12"	392 Hz	\$312.19 HO-1378100
265389	(1063) Length 15"	311 Hz	\$315.19 HO-1198100
265391	(1064) Length 18"	246 Hz	\$317.99 HO-9709100

**Buell Manual Air Valve**



- Brass body.
- 1/8" NPT ports.

Order No.	Mfg. No. / Description	List Price
265454	(2040)	\$54.98 FO-9483000

**Buell Electric Solenoid Valve**



- For remote control of air horns.
- Fiberglass filled nylon body.
- 1/4" NPT ports and molded coil.
- Intermittent duty - not rated for continuous duty.
- 12 volt.

Order No.	Mfg. No. / Description	List Price
265466	(42076)	\$85.19 FO-3695000

**Buell Air Tank**



- Made of steel, welded construction with a gray paint finish and (3) 1/4" NPT ports.
- Includes: (2) Steel mounting straps and brass tubing fittings.
- Capacity: 3 Gallons.
- Dimensions: 6" diameter x 25" long.

Order No.	Mfg. No. / Description	List Price
265505	(2242)	\$155.98 GO-1540100

**Marpac Push Button Signal Horn**



- Provides up to 105 blasts.
- 8 oz.
- Marine safety essential.
- Produces a piercing 120dB blast at 10'.
- Can be heard up to 1 mile away.
- Meets every signaling need.
- For boats up to 65'.
- Refill available.

Order No.	Description	List Price
7-0655	Complete Kit	\$17.89 GO-9911000
7-0656	Refill Canister	\$11.69 GO-3870000

**Perko Fig. 349 Ball Type Whistle**



- Orange polymer. 3/4" OD stainless steel ring.
- Length 2-1/4", width 3/4".
- This item conforms to A.B.Y.C. Standard A-23 in accordance with the '72 COLREGS and U.S. Inland Rules for use on vessels under 5 meters (16.4 ft.) in length.

Order No.	Mfg. No. / Description	List Price
531496	(0349 DP)	\$3.99 GO-7620000

**Datrex Whistle with Lanyard**



- Orange whistle with clip and lanyard.
- Accepted by USCG/SOLAS/MED/ISO for lifejackets and immersion suits.
- Weight: 12 grams.
- Individually packed in plastic bag.

Order No.	Mfg. No. / Description	List Price
200335	(DX0276M)	\$3.99 GO-7620000

**Falcon SuperSound Signal Horn**



- Palm-size convenience with unlimited uses.
- 100% ozone-safe non flammable.
- Compact - only 4-1/2" tall.
- Stainless steel, non-corrosive diaphragm.
- Guaranteed unbreakable.
- Meets USCG recommendations for boats up to 39' (12 meters).

Order No.	Mfg. No. / Description	List Price
811960	(FSA1) 1.5 oz.	\$14.79 GO-1990000

**Marpac Police Style Whistle**



- International Orange plastic.
- Length 2-3/8".
- Includes: Ring for lanyard.

Order No.	Description	List Price
7-0240	Police Style Whistle	\$1.79 GO-0210000

**Jet Logic Safety Whistles on Floating Lanyard**



- An audible signal device is required on boats and personal watercraft in most states.
- A high pitch peless whistle is a good choice.
- Clip it onto your life jacket or safety lanyard.

Order No.	Mfg. No. / Description	List Price
598409	(W-1) Purple/Yellow	\$4.99 FO-9430000
5960302	(W-2) Red/Black	\$4.99 FO-9430000

Electronics

Trolling Motors

Instruments

Electrical

Lighting

Anchor & Dock

Safety

Steering, Controls

Pumps

Fuel System

Seating & Pedestals

Trailer

Tops & Covers

Perform.

Propellers

Engine & Care

Cleaning & Care

Paint & Paint Acc.

Fun & Flotation

Topside Acc.

Cockpit & Deck

Hardware, Fasteners

Camouflage

Misc.

Comm.

Marpac Ship's Bells



- Uses #6 fasteners.
- Complete with bracket.

HEAVY CAST CHROME PLATED

Order No.	Description	Bracket	List Price
215118	Diameter 8"	1-1/2" x 1-3/4"	\$105.09 GO-1407000

HEAVY CAST POLISHED BRASS

Order No.	Description	Bracket	List Price
215067	Diameter 6"	1-7/16" x 1-13/16"	\$82.09 GO-0055000
215106	Diameter 8"	1-1/2" x 1-3/4"	\$98.39 GO-2956000

- Electronics
- Trolling Motors
- Instruments
- Electrical
- Lighting
- Anchor & Dock
- Safety
- Steering, Controls
- Pumps
- Fuel System
- Seating & Pedestals
- Trailer
- Tops & Covers
- Perform.
- Propellers
- Engine & Care
- Cleaning & Care
- Paint & Paint Acc.
- Fun & Flotation
- Topside Acc.
- Cockpit & Deck
- Hardware, Fasteners
- Camouflage
- Misc.
- Comm.

Perko Removable Fog Bells

Perko Fig. 150 Fog Bell



- Polished cast bronze.
- Heavy weight.
- Removable.
- Bottom diameter 8", overall height 8".
- Uses 1/4" fasteners.
- This bell is for use on vessels under 20 meters (65.6 ft.) in length.
- This bell has been reviewed by the USCG and comply with C.G. 169 regulations for sound signal appliances as required by Annex III, Paragraph 2 of the '72 COLREGS.

Order No.	Mfg. No. / Description	List Price
534811	(0150 008 POL)	\$1,767.09 HO-5206010

Perko Fig. 420 Fog Bell



- Polished cast bronze.
- Medium weight.
- Removable.
- Bottom diameter 6", overall height 5".
- Uses #8 fasteners.

Order No.	Mfg. No. / Description	List Price
538390	(0420 006 POL)	\$769.39 HO-3616400

Perko Fixed Mount Fog Bells

Perko Fig. 158 Fog Bell



- Plain bronze.
- Heavy weight.
- Fixed mounting.
- Bottom diameter 12", overall height 12".
- Uses 1/4" fasteners.
- This bell is for use on vessels of any length.
- This bell has been reviewed by the USCG and comply with C.G. 169 regulations for sound signal appliances as required by Annex III, Paragraph 2 of the '72 COLREGS.

Order No.	Mfg. No. / Description	List Price
535041	(0158 012 PLB)	\$3,743.69 HO-1264220

Perko Fig. 179 Fog Bell



- Plain wrought brass.
- Light weight.
- Fixed mounting.
- Bottom diameter 12", overall height 8".
- Uses #12 fasteners.
- This bell is for use on vessels of any length.
- This bell has been reviewed by the USCG and comply with C.G. 169 regulations for sound signal appliances as required by Annex III, Paragraph 2 of the '72 COLREGS.

Order No.	Mfg. No. / Description	List Price
535332	(0179 012 PLB)	\$922.99 HO-9735500



**Orion Coastal First Aid Kit**



- Packed in double zipper, PVC coated nylon bags with room to add additional safety products.
- Contains: (10) 1" x 3" adhesive strips, (2) Knuckle bandages, (2) Fingertip bandages, (2) Extra large strips, (4) Large butterfly closures, (2) 3" x 3" gauze pads, Adhesive tape, (1) 5" x 9" Sterile large wound dressing, (4) 4" gauze pads, (4) 4" Sterile gauze pads, (1) Sterile 4" gauze bandage with clips, (1) 4" elastic bandage, (1) Non-Sterile triangular bandage, (4) Motion sickness tablets, (2) Triple antibiotic ointment, (2) First Aid/Burn cream, (20) Antiseptic wipes, (4) Extra strength Non-Aspirin tablets, (1) Sting relief wipes, (6) Latex exam gloves, (1) Instant cold pack and (6) Antiseptic towelettes.

Order No.	Mfg. No. / Description	List Price
<b>436272</b>	(840)	<b>\$54.29</b> F0-0083000

**Orion Fish 'N Ski First Aid Kit**



- Contains: (20) Adhesive strips, (2) X-large adhesive strips, (2) Knuckle bandages, (2) Fingertip bandages, (2) 3" gauze pads, (1) 2" gauze bandage, (1) Adhesive tape, (6) First Aid/Burn cream, (10) Antiseptic wipes, (3) Sting relief wipes, (12) Aspirin, (12) Motion sickness tablets and (1) First aid instructions.

Order No.	Mfg. No. / Description	List Price
<b>436276</b>	(963)	<b>\$25.59</b> F0-1971000

**Survitec Group Life Boat First Aid Kit for Commercial Vessels**



- Comes in a heavy duty plastic container with a watertight O-ring.
- Contains: Adhesive bandages, large gauze compress, 4" gauze bandage, 4" bandage compress, burn creams, 2" bandage compress, eye washes, triangular bandage, ammonia inhalants, eye dressing packs, Povidone-iodine swabs, Tourniquet, wire splint and aspirin tablets.
- Container dimensions: 10-1/2" x 10-1/2" x 3-1/2".
- USCG Approval 160.054/9/1.

Order No.	Mfg. No. / Description	List Price
<b>339730</b>	(50-8010)	<b>\$139.49</b> G0-6439000

**Orion Weekender First Aid Kit**



- Includes: A wall-mountable, waterproof plastic storage case for your vessel.
- Contains: (50) Adhesive strips, (5) X-large adhesive strips, (5) Knuckle bandages, (5) Fingertip bandages, (5) 3" gauze pads, (1) 4" gauze bandage, (1) Adhesive tape, (2) Eye pads, (6) First Aid/Burn cream, (30) Antiseptic wipes, (6) Sting relief wipes, (3) Sunscreen packets, (10) Aspirin, (12) Motion sickness tablets, (1) Scissors, (1) Forceps, (1) First aid instructions and (2) Latex exam gloves.

Order No.	Mfg. No. / Description	List Price
<b>339526</b>	(964)	<b>\$42.89</b> F0-2003000

**Orion Runabout First Aid Kit**



- Contains: (10) Adhesive strips, (1) X-large adhesive strips, (1) Knuckle bandages, (1) Fingertip bandages, (2) 3" gauze pads, (1) Adhesive tape, (6) First Aid/Burn cream, (6) Antiseptic wipes, (3) Sting relief wipes, (6) Aspirin and (1) First aid instructions.

Order No.	Mfg. No. / Description	List Price
<b>436274</b>	(962)	<b>\$15.59</b> F0-1901000

**Survitec Group Life Raft First Aid Kit**



- Comes in a transparent zip pouch.
- Case dimensions: 7" x 9" x 3".
- Includes: Adhesive bandages, gauze compress, 4" gauze bandages, 4" bandage compress, ammonia inhalants, eye dressing packs, wire splint, aspirin tablets, 2" bandage compresses, triangular bandage, eye washes and tourniquet.
- USCG Approved.

Order No.	Mfg. No. / Description	List Price
<b>436421</b>	(50-8020)	<b>\$77.09</b> G0-5615000

- Electronics
- Trolling Motors
- Instruments
- Electrical
- Lighting
- Anchor & Dock
- Safety
- Steering, Controls
- Pumps
- Fuel System
- Seating & Pedestals
- Trailer
- Tops & Covers
- Perform.
- Propellers
- Engine & Care
- Cleaning & Care
- Paint & Paint Acc.
- Fun & Flotation
- Topside Acc.
- Cockpit & Deck
- Hardware, Fasteners
- Camouflage
- Misc.
- Comm.

**Bridger™ Model 85 Line Throwing Gun**



- It is a custom made line launcher 45/70 caliber gun capable of throwing a line from 300' to 750' or more.
- Kit includes: (1) Bridger Shoulder Line Gun, (1) red wooden box with solid brass hardware, (10) solid brass line projectiles, (4) 700' 140 lb. test nylon shot lines, (1) Aero metal line canister, (3) rewinding spindles, (25) blank cartridges - heavy load, (1) can gun oil, (1) cleaning solvent, (1) cleaning rod, (1) cleaning brush, (1) package patches and (1) set plastic instructions and gun lock.
- USCG Approval #160.031/6/3.
- Dimensions: 34" L x 12" W x 8" H.

Order No.	Mfg. No. / Description	List Price
		<b>\$2,753.98</b> B0-8587420
<b>502686</b>	(HL25) 45/70 Blank Cartridges, 25 Per Box	<b>\$105.98</b> CO-8009000
		<b>\$23.98</b> CO-8302000
<b>502695</b>	(45170P) Cleaning Patches, 40 Per Pack	<b>\$4.74</b> CO-3040000
<b>502698</b>	(SL700T) 700' 140 lb. Test Nylon Shot Line, Tan	<b>\$79.98</b> B0-8917000

**Datrex Rescue Quoit with Heaving Line**



- Soft rubber throwing Quoit.
- Floats.
- For use in: Liferrafts, Lifeboats and Rescue Boats.
- 100' 5/16" of twisted polypropylene heaving line.

Order No.	Mfg. No. / Description	List Price
<b>436472</b>	(DX1512M/1421)	<b>\$60.99</b> CO-4815000

**Datrex Sea Dye Marker - Yellow/Green**



- Dye weight: 3.5 oz.
- Minimum solubility: 85%.
- Dimensions of pack: 5" x 6-1/8".
- Sea dye marker meeting the MIL standard 17980D.

Order No.	Mfg. No. / Description	List Price
<b>436318</b>	(DX1517M) Yellow/Green	<b>\$30.99</b> H0-9581000

**Datrex Signal Mirror with Lanyard**



- For use in lifeboats and life rafts.
- Weight: 225 grams.
- USCG Approval #160.020/14/0.

Order No.	Mfg. No. / Description	List Price
<b>436445</b>	(DX1502M)	<b>\$20.79</b> CO-7671000

**Datrex IKAROS Line Thrower Complete**



436128



436117



436105

- A self contained portable line-throwing appliance incorporating integral rocket and lighter.
- The unit projects a line 300 meters in calm weather.
- Line length: 300 metres. Line diameter: 4 mm. Line strength: >2,300 N.
- For used as pilot lines for cables and ropes in rescue operations at sea.
- Can be use between vessels, from ship to shore or for rescuing people.
- BV-SOLAS certified. USCG Approved to SOLAS.
- Global Approvals: USCG, CA-DOT, BV/MED/SOLAS.

Order No.	Mfg. No. / Description	List Price
<b>436105</b>	(CI 3461P) 4 Pack	<b>\$733.79</b> F0-5631500
<b>436107</b>	(CI3461SNG) Single	<b>\$869.09</b> H0-5412500
<b>436117</b>	(CI3462SP) Repl. Rocket with Integral Igniter	<b>\$391.09</b> F0-6737200
<b>436128</b>	(CI 3463P) Buoyant Head (2 Per Ship Set Required)	<b>\$120.09</b> F0-6048000

**Jim-Buoy Day Mark Signals - Black**



267775



267787



267799

- All units manufactured from heavy duty vinyl coated nylon fabric with stainless steel or galvanized framing.
- Fully collapsible when stored.
- Simplicity of design offers rapid and rigid display when required.

Order No.	Mfg. No. / Description	Diameter	List Price
<b>267775</b>	(1900) Ball Shape	Diameter 24"	<b>\$122.39</b> F0-7658000
<b>267787</b>	(1901) Cone Shape	Diameter 24" x 24"	<b>\$87.59</b> H0-5525000
<b>267799</b>	(1902) Diamond Shape	Diameter 24" x 48"	<b>\$138.79</b> H0-7238000

**SPECIAL HANDLING MAY APPLY**



Electronics

Trolling Motors

Instruments

Electrical

Lighting

Anchor & Dock

Safety

Steering, Controls

Pumps

Fuel System

Seating & Pedestals

Trailer

Tops & Covers

Perform.

Propellers

Engine & Care

Cleaning & Care

Paint & Paint Acc.

Fun & Flotation

Topside Acc.

Cockpit & Deck

Hardware, Fasteners

Camouflage

Misc.

Comm.

Datrex IKAROS Red Parachute Rockets



- For long range distress signaling on ships, lifeboats and liferafts.
- Flare ejection height: 300 meters.
- Light intensity: 30,000 candela, burn time: 40 seconds.
- Meets SOLAS requirements. USCG Approvals #160.036/12/0 & #160.136/2/0.
- Comes packed in watertight flare box.

Order No.	Description	List Price	
320800	Complete Kit with 12 Flares	\$989.99	H0-9939500
320802	Complete Kit with 6 Flares	\$421.99	H0-9135200

Datrex IKAROS Hand-Held Red Flares



- For short range distress signalling on ships, lifeboats and liferafts.
- Light intensity: 15,000 candela.
- Burn time: 60 seconds.
- Meets SOLAS requirements. USCG Approved.

Order No.	Mfg. No. / Description	List Price	
436370	(C13415P) Sold 6 Per Case	\$25.49	H0-9251000
436371	(NH341501SNG) Sold Each	\$70.59	H0-5324000

Orion Handheld Red Flare Signal



- Easy to use, waterproof and safe, with a built in protective handle.
- Burn time: Up to 3 minutes.
- Brightness: Up to 700 candela.
- USCG Approved for day and night use.

SINGLE FLARE - COMMERCIAL USE ONLY, NOT FOR RETAIL SALE

Order No.	Mfg. No. / Description	List Price	
436279	(901) Single Flare Sold Case of 6	\$17.79	F0-5421000
436280	(901SNG) Single Flare	\$22.69	F0-8851000

INCLUDES: (4) HANDHELD RED FLARE SIGNALS

Order No.	Mfg. No. / Description	List Price	
436003	(865) 4 Pack Sold Case of 4	\$36.99	F0-9852000
436004	(865SNG) 4 Pack	\$48.59	F0-1043000

Orion Commercial Vessel Distress Signal Kit



- Contains: (3) Red parachute flares, (6) Red handheld flares, (3) Orange smoke signal.
- Heavy duty dry box - high visibility orange polypropylene construction, corrosion resistant and floats.
- Meets USCG Regulations for Vessels traveling in the ocean more than 50 miles from coastline.

Order No.	Mfg. No. / Description	List Price	
519148	(826)	\$576.39	E0-9223400

Orion Locator PLUS - 4 Marine Signal Kit



- Kit contains: (4) USCG Approved Handheld Red Flare Signals, SOLAS Approved safety whistle with lanyard as an audible signal and USCG Approved distress flag for effective daytime signaling.
- Packed in a waterproof, floating, compact case that lays flat and stores easily.
- USCG Approved for day and night use.

Order No.	Mfg. No. / Description	List Price	
518995	(534) Single Kit Sold Case of 4	\$71.09	F0-6794000
518996	(534SNG) Single Kit	\$83.29	F0-0385000

Orion Alert/Locate Commercial Distress Signal Kit



- Contains: (3) Parachute flares, (6) Red handheld flares, (3) Orange smoke signals and (1) Heavy duty, waterproof, dry box - high visibility orange polypropylene is corrosion resistant.
- Meets USCG Regulations for Ocean Vessels traveling 3 - 50 miles from coastline or Great Lakes Vessels traveling more than 3 miles from coastline.

Order No.	Mfg. No. / Description	List Price	
519136	(820)	\$399.49	F0-4697200



**SPECIAL HANDLING MAY APPLY**



- Electronics
- Trolling Motors
- Instruments
- Electrical
- Lighting
- Anchor & Dock
- Safety
- Steering, Controls
- Pumps
- Fuel System
- Seating & Pedestals
- Trailer
- Tops & Covers
- Perform.
- Propellers
- Engine & Care
- Cleaning & Care
- Paint & Paint Acc.
- Fun & Flotation
- Topside Acc.
- Cockpit & Deck
- Hardware, Fasteners
- Camouflage
- Misc.
- Comm.

**Datrex IKAROS Manoverboard Smoke Marker**



- Produces dense orange smoke for more than 15 minutes.
- Once installed, it is automatically activated when separated from its bracket.
- Comes complete with bracket.
- USCG Approvals #160.057/6/0 and #160.157/2/0.
- Meets SOLAS 74/83 requirements.



Order No. Mfg. No. / Description List Price

**Datrex IKAROS Manoverboard Combined Smoke and Light**



- Produces dense orange smoke for more than 15 minutes.
- Two lights operating at 2 hours at 2 candela.
- Once installed, it is automatically activated when separated from its bracket.
- Maintenance free, lithium batteries.
- Comes complete with bracket.
- Meets SOLAS 74/83 requirements.



Order No. Mfg. No. / Description List Price  
**436358** (C113451P) **\$1,105.99** HO-9536600

**Datrex IKAROS 3 Minute Buoyant Orange Smoke Signal**



- For daylight distress signaling purposes on ships, lifeboats, liferafts and recreational vessels.
- The case is made of corrosion resistant steel and has clear and simple instructions.
- Dimensions: 3.7" x 4".
- Weight: 18 oz.
- USCG Approvals #160.022/12/0 and #160.122/2/0.
- Meets SOLAS 74/83 requirements.



Order No. Mfg. No. / Description List Price  
**436293** (NH342121/1) Sold Case of 3 **\$83.19** HO-1994000  
**436294** (NH342121/1SN) Sold Each **\$131.59** HO-5987000

**Orion Orange Smoke Handheld Signal**



- Each signal produces a large dense cloud and is perfect for boaters everywhere.
- Burn time: Up to 1 minute each.
- USCG Approved daytime signal.



**SINGLE - COMMERCIAL USE ONLY, NOT FOR RETAIL SALE**

Order No. Mfg. No. / Description List Price  
**436281** (913) Sold Case of 6 **\$26.59** FO-1681000  
**436282** (913SNGL) Sold Each **\$34.59** FO-1242000

**3 PACK**

Order No. Mfg. No. / Description List Price  
**436285** (958) Sold Case of 6 **\$72.09** FO-6405000  
**436286** (958SNGL) **\$84.39** FO-7095000

**Orion Skyblazer II Red Aerial Signal Kit**



- Altitude: Up to 450 feet.
- Burn time: Up to 7 seconds each.
- Brightness: Up to 16,000 candela.
- Includes: (4) Skyblazer II Self-Contained Alert Signals.
- Packaged in a resealable plastic bag.
- USCG Approved as a day or nighttime signal.



Order No. Mfg. No. / Description List Price  
**519403** (859) 4 Pack Sold Case of 4 **\$52.99** FO-9073000  
**519404** (859SNGL) 4 Pack **\$66.19** FO-3364000

**Orion Coastal Alert/Locate Signal Kit**



- Includes:
  - (2) Red Handheld Signals
  - (2) Skyblazer Self-Contained Red Meteors
  - (1) Signaling mirror with lanyard
  - (1) Whistle with lanyard
  - (1) Fluorescent mesh storage bag
- USCG Approved as a day or nighttime signal.



Order No. Mfg. No. / Description List Price  
**519488** (856) Single Kit Sold Case of 6 **\$69.79** FO-5884000  
**519487** (856SNGL) Single Kit **\$85.89** FO-2106000

**Orion Alert/Locate PLUS Signaling Kit with First Aid**



- Kit contains: 12-Gauge Safety Launcher with bandolier that can hold up to 6 High Performance Signals, (4) 12-Gauge High Performance Red Aerial Signals, (4) Handheld Red Signal Flares, (2) Handheld Orange Smoke Signal, General First Aid Module - Bandages, Ointments, Gauze, etc. and Medication Module - Aspirin, non-Aspirin, motion sickness, etc. stored in an International Orange bag Foam Floating, Zippered Storage Bag.
- USCG Approved for day and nighttime signal.



Order No. Mfg. No. / Description List Price  
**518900** (549) Single Kit Sold Case of 2 **\$177.09** FO-6932100  
**518901** (549SNGL) Single Kit **\$189.79** FO-5823100

**SPECIAL HANDLING MAY APPLY**



Electronics

Trolling Motors

Instruments

Electrical

Lighting

Anchor & Dock

Safety

Steering, Controls

Pumps

Fuel System

Seating & Pedestals

Trailer

Tops & Covers

Perform.

Propellers

Engine & Care

Cleaning & Care

Paint & Paint Acc.

Fun & Flotation

Topside Acc.

Cockpit & Deck

Hardware, Fasteners

Camouflage

Misc.

Comm.

**Orion Coastal Alerter Kit with Accessories**



- Kit contains: 12-Gauge Safety Launcher with bandolier that can hold up to 6 High Performance Signals, (6) 12-Gauge High Performance Red Aerial Signals, (1) SOLAS Approved Whistle with Lanyard, (1) Signal Mirror and Neoprene Storage Case.
- When combined with handheld flares make the perfect kit for Coastal boaters.

Order No.	Mfg. No. / Description	List Price
518973	(572) Sold Case of 2	\$96.69 F0-8676000

**Orion 12-Gauge High Performance Aerial Signal Pack**



- Altitude: Up to 500 feet.
- Burn time: Up to 7 seconds each.
- Brightness: Up to 16,000 candela.
- Includes: (4) 12-Gauge High Performance Red Aerial Signals.
- Packaged in a resealable plastic bag.
- USCG Approved as a day or nighttime signal.

Order No.	Mfg. No. / Description	List Price
519124	(539) 4 Pack Sold Case of 6	\$32.39 F0-7622000
518891	(539SNGL) 4 Pack	\$39.19 F0-3472000

**Orion 25MM High Performance Alert/Locate PLUS Signal Kit**



- Kit contains: 25mm Launcher with bandolier that can hold up to (6) 25mm Signals, (4) 25mm High Performance Red Aerial Signals, (4) Handheld Red Signal Flares, (2) Handheld Orange Smoke Signals, (1) Signal mirror with lanyard, (1) SOLAS and USCG Approved whistle with lanyard, (1) USCG Approved distress flag and storage case.
- USCG Approved as a day or nighttime signal.

Order No.	Mfg. No. / Description	List Price
519105	(511) Single Kit Sold Case of 2	\$285.79 F0-5000200
519106	(511-SNGL) Single Kit	\$332.09 F0-6423200

**Watertight Flare Box**



- Water resistant O-ring seal.
- Five section lid compartment.
- Full size lift out tray. Large comfortable handle. Double padlock tabs.
- Thick sidewall construction.
- Dimensions: 15" L x 8.8" W x 9.4" H.
- Orange.

Order No.	Mfg. No.	List Price
772233	(SPUD1-35)	\$28.99 F0-9202000

**Orion Alert/Locate PLUS Signaling Kit**



- Kit contains: 12-Gauge Safety Launcher with bandolier that can hold up to 6 High Performance Signals, (4) 12-Gauge High Performance Red Aerial Signals, (4) Handheld Red Signal Flares, (2) Handheld Orange Smoke Signals in waterproof floating storage case.
- USCG Approved for day and nighttime signal.

Order No.	Mfg. No. / Description	List Price
519112	(544) Sold Case of 2	\$165.79 F0-5061100

**Orion Alerter Basic - (4) 12-Gauge Launcher and Aerial Signal Pack**



- Includes: 12-Gauge Safety Launcher with bandolier that can hold up to 6 High Performance Signals and (4) 12-Gauge High Performance Red Aerial Signals.
- USCG Approved for day and nighttime signal.

Order No.	Mfg. No. / Description	List Price
519470	(584) Single Pack Sold Case of 4	\$76.19 F0-3335000
519471	(584SNGL) Single Pack	\$79.49 F0-4655000

**Orion 25MM High Performance Aerial Signal Pack**



- New design will fit all existing Orion 25mm launchers in the market.
- Can be seen for over 25 miles.
- Altitude: Up to 375 feet.
- Average burn time: Up to 7 seconds.
- Brightness: Up to 33,000 candela.
- Includes: (4) 25MM High Performance Red Aerial Signals.
- USCG Approved as a day or nighttime signal.

Order No.	Mfg. No. / Description	List Price
519150	(589) 4 Pack Sold Case of 12	\$70.99 F0-9694000
519151	(589SNGL) 4 Pack	\$82.19 F0-3575000

**Orion 25MM Launcher with Bandolier**



- 25mm plastic launcher with bandolier.

Order No.	Mfg. No.	List Price
519225	(583)	\$157.69 F0-8301100

- Electronics
- Trolling Motors
- Instruments
- Electrical
- Lighting
- Anchor & Dock
- Safety**
- Steering, Controls
- Pumps
- Fuel System
- Seating & Pedestals
- Trailer
- Tops & Covers
- Perform.
- Propellers
- Engine & Care
- Cleaning & Care
- Paint & Paint Acc.
- Fun & Flotation
- Topside Acc.
- Cockpit & Deck
- Hardware, Fasteners
- Camouflage
- Misc.
- Comm.

**SPECIAL HANDLING MAY APPLY**



Orion Distress Flag



- Heavy duty vinyl construction.
- Measures 3' x 3' square.
- Comes complete with (4) 12" nylon ties for easy display.
- USCG Approved as a daytime signal.

Order No. Mfg. No. / Description List Price  
**267573** (925) **\$8.29** FO-0850000

Orion Locator Electronic S.O.S. Beacon Kit



- USCG Compliant nighttime visual distress signal.
- High impact ABS plastic, International Orange.
- Flashes bright "SOS" distress signal in Morse Code.
- Uses (2) D-Cell Batteries (not included).
- Intuitive ON/OFF switch.
- Visible for 3 nautical miles.
- Microprocessor provides an even light source for an extended period of time.
- Low battery indicator function (category exclusive feature).
- Use as a handheld, floating or hanging safety signal with provided lanyard.
- SOLAS Grade reflective tape for a full 360 degree sighting (category exclusive feature).
- The rugged locator light floats and is completely waterproof.
- Includes FREE Distress Flag Daytime Signal.
- Light complies with U.S. Coast Guard requirements in 46 CFR 161.013 Nighttime Signaling. Flag complies with U.S. Coast Guard requirements in 33 CFR 175.130 Daytime Signaling.

Order No. Mfg. No. / Description List Price  
**518905** (547) **\$110.29** FO-0277000

ACR HydroFix™ Hydrostatic Release Unit



- Patented rod system allows release of the beacon from a Category I bracket when submerged in water between 1.5 - 4 meters (4.9 - 13.1 feet).
- Designed to work with Sea Shelter, Sea Shelter 2 and Sea Shelter 3 brackets.
- Dimensions: 2.5" x 3.4" x 2.0".

Order No. Mfg. No. / Description List Price  
**201486** (9490.1) HRU-100 **\$117.39** CO-8799000

ACR GlobalFix™ V4 EPIRB - Category I



- A full-featured EPIRB loaded with high-efficiency electronics for performance you can count on, including an internal 66 channel GPS for faster acquisition from a cold start.
- A protective keypad cover helps prevent false activation, and the all-new, user-replaceable battery pack has a 10 year replacement interval.
- Has two functional self-tests to monitor the beacon's transmission, power and battery performance and GPS acquisition.
- Highly visible LED strobe - Energy efficient.
- Size (no antenna): 8.13" x 4.28".
- Weight (beacon only): 27 oz.
- Battery: Class 2 (Non-Hazmat) lithium battery.
- Waterproof: 33 ft. (10 m) for 5 min.
- Operational Life: 48 hours minimum @ -4° F (-20° C).

Order No. Mfg. No. / Description List Price  
**200426** (2830) RLB-41 **\$559.95** A0-5995500

- Electronics
- Trolling Motors
- Instruments
- Electrical
- Lighting
- Anchor & Dock
- Safety
- Steering, Controls
- Pumps
- Fuel System
- Seating & Pedestals
- Trailer
- Tops & Covers
- Perform.
- Propellers
- Engine & Care
- Cleaning & Care
- Paint & Paint Acc.
- Fun & Flotation
- Topside Acc.
- Cockpit & Deck
- Hardware, Fasteners
- Camouflage
- Misc.
- Comm.

McMurdo Fastfind 220 406 MHz Personal Locator Beacon with GPS



- A Personal Location Beacon (PLB) is a personal safety device designed to alert search and rescue services and allow them to quickly locate you in the event of an emergency, on land or sea.
- When activated it transmits a coded message on the 406 MHz distress frequency which is monitored by the Cospas-Sarsat satellite system.
- The alert is then relayed via an earth station to the nearest Rescue Coordination Centre (RCC).
- As the satellites are in a polar orbit they offer true global coverage - with a PLB you can summon help wherever you are on the planet, no matter how remote.
- As small as an average mobile phone.
- Works anywhere on earth.
- No subscription fees required.
- Built-in GPS.
- Unique flashing SOS feature.
- Built-in operational indicator lights.
- Global alert to Cospas-Sarsat satellites.
- Frequency (Alert): 406.037 MHz.
- Frequency (Homer): 121.5 MHz.
- Positional accuracy to within 100 feet.
- Waterproof to 32 feet.
- FCC approved.



Order No. **496377** Mfg. No. / Description (1091001220AC) List Price **\$522.19** C0-6834400

Davis Emergency Radar Reflector

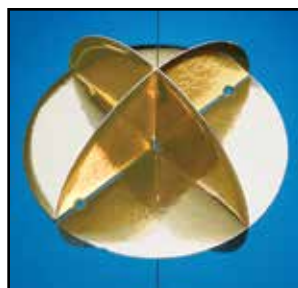

- It is a compact, lightweight and economical unit that disassembles and stows flat for storage.
- When needed, it pops open to 11-1/2" diameter and installs in seconds.
- Its three perpendicular planes reflect radar from all directions.
- Made of special plastic-metal foil laminate.
- Resists corrosion and peeling.

Order No. **322407** Mfg. No. / Description (151) List Price **\$28.09** F0-6691000

Britmar MKV Signalling Lantern



233700



233701



233705



233703



233712

- Fulfills the requirements of the SOLAS (1997) Regulations.
- The 5" handheld signalling light can be used on all vessels, for ship to ship signalling using Morse Code.
- Aluminum, lightweight construction and is fully waterproofed.
- Can be used as a spotlight if the signalling trigger and lamp switch are both left on.
- Capable of maximum daylight signalling range of 8 miles.
- Beam divergence of 5 degrees.
- 5.5 meters of supply cable.
- Semi-gloss black stoved enamel paint finish.
- Handle mounted switch to operate the lantern.
- Includes a wood carrying case.
- Please note: Battery and bulb not included.

Order No. **233700** Mfg. No. / Description (A4023/C01424) List Price **\$2,543.98** D0-8153020

ACCESSORIES

Order No.	Mfg. No. / Description	List Price
<b>233701</b>	(202640) Aldis Battery in Battery Box	<b>\$1,162.79</b> H0-7679600
<b>233703</b>	(C20169-01) Battery Charger - 110V/12V	<b>\$522.98</b> D0-8381400
<b>233705</b>	(C02681-00) 3 Pin Socket and Cap	<b>\$73.98</b> D0-8195000
<b>233712</b>	(108006) Spare Bulb, 12 volt, 60 watts	<b>\$45.98</b> D0-8763000
<b>233713</b>	(108008) Spare Bulb, 24 volt, 60 watts	<b>\$45.98</b> D0-8763000

- Electronics
- Trolling Motors
- Instruments
- Electrical
- Lighting
- Anchor & Dock
- Safety
- Steering, Controls
- Pumps
- Fuel System
- Seating & Pedestals
- Trailer
- Tops & Covers
- Perform.
- Propellers
- Engine & Care
- Cleaning & Care
- Paint & Paint Acc.
- Fun & Flotation
- Topside Acc.
- Cockpit & Deck
- Hardware, Fasteners
- Camouflage
- Misc.
- Comm.

- Electronics
- Trolling Motors
- Instruments
- Electrical
- Lighting
- Anchor & Dock
- Safety
- Steering, Controls
- Pumps
- Fuel System
- Seating & Pedestals
- Trailer
- Tops & Covers
- Perform.
- Propellers
- Engine & Care
- Cleaning & Care
- Paint & Paint Acc.
- Fun & Flotation
- Topside Acc.
- Cockpit & Deck
- Hardware, Fasteners
- Camouflage
- Misc.
- Comm.

**Kidde ProLine Fire Extinguishers - Multipurpose Dry Chemical**



- Suitable for use on Class A (trash, wood and paper), Class B (liquids and gases) and Class C (energized electrical equipment) fires.
- Fitted with a pressure gauge that provides at-a-glance status.
- Manufactured from lightweight aluminum and a tough metal valve assembly.
- Supplied with wall hanger.

**LIGHTWEIGHT ALUMINUM CYLINDER - POWDER COATED**

Order No.	Mfg. No. / Description	List Price
435051	(46611201) 3-A, 40-B:C 5# Case of 4	\$90.89 H0-3545000
435052	(466112-01SNG) 3-A, 40-B:C 5# Each	\$101.29 H0-7706000

**IMPACT RESISTANT STEEL CYLINDER - POWDER COATED**

Order No.	Mfg. No. / Description	List Price
435077	(466204) 4-A, 60-B:C 10#	\$111.39 H0-3866000
435092	(466206) 6-A, 80-B:C 18#	\$210.49 H0-9262100

**FIRE EXTINGUISHER BRACKETS**

- USCG Approved only when equipped with proper bracket.

Order No.	Mfg. No. / Description	List Price
435128	(366242) For Use with 435077	\$62.89 H0-3773000
435136	(292474) For Use with 435092	\$70.09 H0-5024000

**FIRE EXTINGUISHER KITS**

- Includes: Fire extinguisher and bracket.

Order No.	Description	List Price
435078	4-A, 60-B:C 10#	\$171.59 H0-5920100
435093	6-A, 80-B:C 18#	\$292.39 H0-3457100

**Kidde ProLine Fire Extinguishers - Carbon Dioxide**



435280

- Suitable for use on Class B (liquids and gases) and Class C (energized electrical equipment) fires.
- Environmentally safe and ideal for protecting delicate electronic equipment as the clean agent leaves no residue.
- Manufactured from lightweight aluminum and a tough metal valve assembly.
- Supplied with wall hanger.

Order No.	Mfg. No. / Description	List Price
435152	(466180) Pro 5 CD 5-B:C 5#	\$282.19 H0-1396100
435176	(466181) Pro 10 CD 10-B:C 10#	\$361.89 H0-3171200
435190	(466182) Pro 15 CD 10-B:C 15#	\$428.59 H0-5175200

**FIRE EXTINGUISHER RUNNING BOARD BRACKETS**

- USCG Approved only when equipped with proper bracket.

Order No.	Mfg. No. / Description	List Price
435280	(270191) For Use with 435152	\$47.39 H0-3482000
435279	(290511) For Use with 435176 and 435190	\$64.19 H0-1583000

**FIRE EXTINGUISHER KITS**

- Includes: Fire extinguisher and bracket.

Order No.	Description	List Price
435153	5-B:C 5#	\$307.49 H0-9448100
435177	10-B:C 10#	\$428.79 H0-7275200
435191	10-B:C 15#	\$492.69 H0-1659200

**ADAPTER RING**

Order No.	Mfg. No. / Description	List Price
435278	(320659) For Use with CO2 Bracket	\$3.98 H0-9320000

**Wheeled Dry Chemical Fire Extinguisher**



- Designed for one man operation these units are easily transportable through doorways and over rough terrain.
- Rechargeable and meet relevant UL, ULC, TC and DOT requirements.
- USCG Approval.
- Typical uses: Offshore rigs, ship docks, refineries, chemical plants, aircraft ramps, remote construction sites, large laboratories, processing plants, storage and loading areas.
- Not for use on sensitive electronic equipment.
- Agent capacity: 50 lbs.
- Hose dimensions: 25' long x 1/2" diameter.
- Wheel type: Rubber, 12.3" diameter x 3.5" wide.
- Operating temperature range for all wheeled dry chemical fire extinguishers is -65° to 120° F (-54° to 49° C).

Order No.	Mfg. No.	Type	UL/ULC Rating	Discharge Time	Discharge Range	List Price
562125	(30010)	ABC Dry Chemical	10-A:160-B:C	35 sec	25-35 ft.	\$2,090.79 F0-5536410

**SPECIAL HANDLING MAY APPLY**







## Kidde Mariner Fire Extinguishers



- Easy-to-read gauge tells you fire extinguisher is charged and ready for use.
- Clear instruction label using graphics to show steps required to operate extinguisher.
- Easy-to-pull safety pin.
- Metal discharge valve.
- UL approved strap retention bracket.
- Coast Guard (U.S.C.G) approved when fitted with supplied mounting bracket.
- Powder coated cylinder for corrosion protection.
- 6 year limited warranty.



## PWC FIRE EXTINGUISHER - 5-B-C

Order No.	Mfg. No. / Description	List Price	
<b>561785</b>	(21028230) White Sold Each	<b>\$20.79</b>	G0-3931000

## 5-B:C - 2 LB. OF FIRE EXTINGUISHING AGENT

Order No.	Mfg. No. / Description	List Price	
<b>561782</b>	(466636SNG) Red Sold Each	<b>\$19.99</b>	G0-9331000
<b>561889</b>	(466635MTL) White Sold Case of 6	<b>\$21.19</b>	G0-0241000
<b>561890</b>	(466635MTL) White Sold Each	<b>\$23.79</b>	G0-4951000

## 10-B:C - 2.5 LB. OF FIRE EXTINGUISHING AGENT

Order No.	Mfg. No. / Description	List Price	
<b>561857</b>	(466628SNG) Red Sold Each	<b>\$26.19</b>	G0-5571000
<b>561887</b>	(466628MTL) White Sold Case of 6	<b>\$25.69</b>	G0-1271000
<b>561888</b>	(466628MTL) White Sold Each	<b>\$28.39</b>	G0-2091000

## 1-A, 10-B:C - 2.5 LB. OF FIRE EXTINGUISHING AGENT

Order No.	Mfg. No. / Description	List Price	
<b>561882</b>	(46622701) Red Sold Case of 6	<b>\$54.39</b>	G0-4463000
<b>561883</b>	(466627SNG) Red Sold Each	<b>\$58.49</b>	G0-9193000
<b>561885</b>	(466627MTL) White Sold Case of 6	<b>\$35.99</b>	G0-1142000
<b>561886</b>	(466627MTL) White Sold Each	<b>\$37.99</b>	G0-5452000

Length, feet	Minimum number of B-1 hand portable fire extinguishers required*	
	No fixed fire extinguishing system in machinery space	Fixed fire extinguishing system in machinery space
Under 16	1	0
16 & over, but under 26	1	0
26 & over, but under 40	2	1
40 & over, but not over 65	3	2

\* One B-11 hand portable fire extinguisher may be substituted for two B-1 hand portable fire extinguishers.

## First Alert Rechargeable Fire Extinguisher



- Durable metal head designed to meet demanding needs.
- Corrosion resistant metal gauge easy-to-read color coded gauge provides accurate measurement.
- Metal pull pin with safety seal to help prevent accidental discharge and discourage tampering.
- Secure garage extinguisher mount, bracket and strap are included for secure placement of extinguisher.
- Easy instructions with a chemical resistant and waterproof label with 4-step instructions won't deteriorate.
- If used, unit can be recharged by a certified professional.
- 10-year limited warranty.
- Meets UL standards.

Order No.	Mfg. No. / Description	List Price	
<b>561900</b>	(GARAGE10) 10-B:C White	<b>\$23.79</b>	E0-4871000

## First Alert Rechargeable Multi-Purpose Fire Extinguisher



- Marine white.
- Commercial-grade metal valve and trigger.
- Easy-to-read pressure gauge.
- Metal pull pin with safety seal prevents accidental discharges.
- If used, unit is rechargeable by a certified professional.
- Includes mounting bracket with strap for easy mounting.
- Monoammonium phosphate extinguishing agent.
- 10-year limited warranty.
- Meets UL standards.

Order No.	Mfg. No. / Description	List Price	
<b>561902</b>	(FE1A10GOWA) 1-A:10-B:C White	<b>\$24.89</b>	E0-7681000



**Fireboy-Xintex MA2 Series Automatic/Manual Fire Extinguishing Systems**



- Automatic discharge with optional manual discharge when used with a Fireboy Manual Discharge Cable (sold separately).
- Engine rooms up to 1,500 cubic feet.
- Vertical or horizontal mounting allowed.
- Each Fireboy system comes complete with a powder coated cold rolled steel shelf bracket system, status indicator light & owner's manual.

**HIGH-TEMPERATURE MANUAL DISCHARGE CABLES**

- Fireboy High-Temperature Manual Discharge Cables allow for the manual discharge of an MA2 or GA Series system when smoke or flames are detected and meet the U.S. Coast Guard flame-test guidelines.
- Determine the length of cable needed by measuring from the extinguisher head to the desired location where the red T-handle can be easily pulled.
- Use the shortest allowable cable when possible.
- Maximum allowed bending of the cable (in degrees) should not exceed 360° and should be taken into consideration when selecting the cable length.

Model	Cable Length	Model	Cable Length
E-4209-06	6'	E-4209-20	20'
E-4209-08	8'	E-4209-22	22'
E-4209-10	10'	E-4209-24	24'
E-4209-12	12'	E-4209-26	26'
E-4209-14	14'	E-4209-28	28'
E-4209-16	16'	E-4209-30	30'
E-4209-18	18'		

	Dia.	Height	Agent Wt.	Ship Wt.	Model #
75 cu. ft.	4.3"	11.9"	2.5 lbs.	9 lbs.	(MA2-075)
100 cu. ft.	4.3"	14.5"	3.4 lbs.	13 lbs.	(MA2-100)
125 cu. ft.	4.3"	14.5"	4.2 lbs.	14 lbs.	(MA2-125)
150 cu. ft.	5.1"	13.1"	5.1 lbs.	16 lbs.	(MA2-150)
175 cu. ft.	5.1"	15.5"	5.9 lbs.	18 lbs.	(MA2-175)
200 cu. ft.	5.1"	15.5"	6.8 lbs.	19 lbs.	(MA2-200)
225 cu. ft.	6.4"	14.7"	7.6 lbs.	28 lbs.	(MA2-225)
250 cu. ft.	6.4"	14.7"	8.5 lbs.	29 lbs.	(MA2-250)
275 cu. ft.	6.4"	14.7"	9.3 lbs.	30 lbs.	(MA2-275)
300 cu. ft.	7.2"	15.1"	10.1 lbs.	35 lbs.	(MA2-300)
325 cu. ft.	7.2"	15.1"	11 lbs.	36 lbs.	(MA2-325)
350 cu. ft.	7.2"	15.1"	11.8 lbs.	37 lbs.	(MA2-350)
375 cu. ft.	7.2"	18.8"	12.7 lbs.	38 lbs.	(MA2-375)
400 cu. ft.	7.2"	18.8"	13.5 lbs.	39 lbs.	(MA2-400)
450 cu. ft.	7.2"	18.8"	15.2 lbs.	41 lbs.	(MA2-450)
500 cu. ft.	7.2"	25.7"	16.9 lbs.	47 lbs.	(MA2-500)
550 cu. ft.	7.2"	25.7"	18.6 lbs.	49 lbs.	(MA2-550)
600 cu. ft.	7.2"	25.7"	20.3 lbs.	51 lbs.	(MA2-600)
650 cu. ft.	7.2"	25.7"	22 lbs.	53 lbs.	(MA2-650)
700 cu. ft.	10"	21.6"	23.7 lbs.	77 lbs.	(MA2-700)
750 cu. ft.	10"	21.6"	25.4 lbs.	79 lbs.	(MA2-750)
800 cu. ft.	10"	21.6"	27 lbs.	82 lbs.	(MA2-800)
850 cu. ft.	10"	21.6"	28.7 lbs.	84 lbs.	(MA2-850)
900 cu. ft.	10"	21.6"	30.4 lbs.	86 lbs.	(MA2-900)
950 cu. ft.	10"	21.6"	32.1 lbs.	88 lbs.	(MA2-950)
1,000 cu. ft.	10"	21.6"	33.8 lbs.	90 lbs.	(MA2-1000)
1,050 cu. ft.	10"	21.6"	35.5 lbs.	92 lbs.	(MA2-1050)
1,100 cu. ft.	10"	21.6"	37.2 lbs.	95 lbs.	(MA2-1100)
1,150 cu. ft.	10"	21.6"	38.9 lbs.	97 lbs.	(MA2-1150)
1,200 cu. ft.	10"	27.7"	40.6 lbs.	105 lbs.	(MA2-1200)
1,250 cu. ft.	10"	27.7"	42.3 lbs.	107 lbs.	(MA2-1250)
1,300 cu. ft.	10"	27.7"	60.8 lbs.	109 lbs.	(MA2-1300)
1,350 cu. ft.	10"	27.7"	63.2 lbs.	111 lbs.	(MA2-1350)
1,400 cu. ft.	10"	27.7"	65.5 lbs.	113 lbs.	(MA2-1400)
1,450 cu. ft.	10"	27.7"	67.9 lbs.	116 lbs.	(MA2-1450)
1,500 cu. ft.	10"	27.7"	70.2 lbs.	118 lbs.	(MA2-1500)

- Electronics
- Trolling Motors
- Instruments
- Electrical
- Lighting
- Anchor & Dock
- Safety
- Steering Controls
- Pumps
- Fuel System
- Seating & Pedestals
- Trailer
- Tops & Covers
- Perform.
- Propellers
- Engine & Care
- Cleaning & Care
- Paint & Paint Acc.
- Fun & Flotation
- Topside Acc.
- Cockpit & Deck
- Hardware, Fasteners
- Camouflage
- Misc.
- Comm.

**Fireboy-Xintex Carbon Monoxide Detector**



- New sensor technology - Electrochemical sensor - immediate and stable sensing reduces false alarms.
- Ultra-low current draw: 4 mA.
- Long sensor life: Approx. 7 year end of life.
- Compact design with high gloss finish.
- Audible alarm.
- 12/24 volt.

Order No.	Mfg. No. / Description	List Price
<b>435286</b>	(CMD5-MD-R)	<b>\$117.89</b> E0-2488000

**Safe T Alert Carbon Monoxide Detector/Alarm**



- Microprocessor technology programmed to detect Carbon Monoxide levels using Time Weighted Average (TWA) at 10% COHb curves.
- No false alarms from new boat smell or outgassing.
- Full 5 year service life.
- End of Life clock starts when power is applied, not in inventory or on retail shelves.
- Eliminates nuisance alarms caused by temporary background levels of CO encountered while boating.
- Memory scan. Retains the CO level that activated the alarm. After ventilation, it is impossible to know what the CO level was unless your detector has memory.
- Alarm mute button silences alarm while boat is ventilated.
- Rapid recovery sensor resets when silenced or reactivates alarm if dangerous levels of CO remain.
- Low current draw. Innovative micro current circuit saves precious battery power.
- Include normally closed relay. Use to turn on exhaust fans, remote horns/lights/signals or connect to alarm systems.
- NMMA Listed Component. Listed to UL 2034 Marine Use & CSA 6.19-01.

Order No.	Mfg. No. / Description	List Price
<b>400105</b>	(62-541-RLYNO) White	Surface Mount <b>\$133.19</b> H0-1997000

**Fireboy-Xintex ES Series Automatic Marine Engine Shutdown Systems**



- Three models are available for shutting down up to 8 circuits with relays featuring an operating range of 100 mA to 10 amps at 12 VDC unless otherwise noted.
- The 5000 and 8000 series are available with a 15 second delay for GM diesels.
- Each system comes with a round helm station display with integrated audible alarm, "Charged/Discharged" status lights and manual override switch necessary for engine re-start.
- All can be special ordered to operate on 24 VDC.
- Standard voltage is 12 volts. (Required for diesel engines).

Order No. Mfg. No. / Description

<b>Special Order</b>	(ES-3000-01)	3 Circuit Engine Shutdown
<b>Special Order</b>	(ES-5000-01)	5 Circuit Engine Shutdown
<b>Special Order</b>	(ES-8000-01)	8 Circuit Engine Shutdown

**MSA Explosimeter® Combustible Gas Indicator**



- Detects & measures concentrations of combustible gases or vapors in the air.
- Can be used in the immediate environment or for remote sampling of confined spaces.
- UL approval is for Class 1, Group D, Divisions 1 and 2; and Class 1, Groups A, B and C, Division 2, Division 1 excluded, hazardous atmospheres.

Order No. Mfg. No. / Description

<b>773122</b>	(11955)	10' Sampling Line for Explosimeter	<b>\$85.98</b>	C0-8037000
---------------	---------	------------------------------------	----------------	------------

**Safe T Alert Smoke and Fire Alarm**



- Mute button that temporarily silences alarm.
- 24 hour continuous protection.
- Easy installation.
- No wiring required.
- Meets RVIA/NFPA requirements.
- Listed to UL 217 RV.
- 9V battery included.

Order No. Mfg. No. / Description

<b>400100</b>	(SA-775)	White, Surface Mount
---------------	----------	----------------------

List Price

<b>\$22.09</b>	H0-5231000
----------------	------------

**MSA Calibration Testing Gas Cylinders**



Model R



Model RP

- MSA offers a complete line of calibration gas cylinders to calibrate all instruments.
- The gas mixture in calibration gas cylinders is certified to be prepared gravimetrically, using NIST traceable weights.

**MODEL R**

- 400 psig.
- Measures: 10-3/4" x 2-3/4" and weighs 1.4 lbs.



Order No. Mfg. No. / Description

<b>773158</b>	(459945)	27L 2.0% Methane
<b>773172</b>	(459942)	27L 2.5% Methane

List Price

<b>\$96.98</b>	B0-8278000
<b>\$96.98</b>	B0-8278000

**MODEL RP**

- Aluminum 500 psig cylinder contains approximately 34 liters at atmospheric pressure.
- Measures: 13-3/4" x 3" and weighs 1 pound and 11 ounces.
- 1.45% Methane, 15% Oxygen, 300 ppm Carbon Monoxide, 10 ppm Hydrogen Sulfide.

Order No. Mfg. No. / Description

<b>773223</b>	(804770)	58L
---------------	----------	-----

List Price

<b>\$585.79</b>	C0-2979400
-----------------	------------

- Electronics
- Trolling Motors
- Instruments
- Electrical
- Lighting
- Anchor & Dock
- Safety**
- Steering, Controls
- Pumps
- Fuel System
- Seating & Pedestals
- Trailer
- Tops & Covers
- Perform.
- Propellers
- Engine & Care
- Cleaning & Care
- Paint & Paint Acc.
- Fun & Flotation
- Topside Acc.
- Cockpit & Deck
- Hardware, Fasteners
- Camouflage
- Misc.
- Comm.



**SPECIAL HANDLING MAY APPLY**



Imperial Immersion Suits (USCG Version)



- Electronics
- Trolling Motors
- Instruments
- Electrical
- Lighting
- Anchor & Dock

- Safety
- Steering, Controls
- Pumps
- Fuel System
- Seating & Pedestals
- Trailer
- Tops & Covers
- Perform.
- Propellers
- Engine & Care
- Cleaning & Care
- Paint & Paint Acc.
- Fun & Flotation
- Topside Acc.
- Cockpit & Deck
- Hardware, Fasteners
- Camouflage
- Misc.
- Comm.

- Donovan offers a full service station. To pressure test and inspect suits. Suits must be in serviceable condition at all times. The pressure test can reveal leaks that can not be seen with the naked eye. A well maintained suit increases your chance of survival, lasts longer and saves you time and money. An experienced service technician can find seemingly minor defects that can cause major problems.
- The High Rider Ring. It is made of neoprene and attached by zippers making it easy for you to replace yourself. Most other suits have air bladders (high rider rings) that must be brought into a certified station to be replaced.
- Features:
  - One piece, sealed construction made of inherently buoyant 5mm neoprene.
  - Three fingered mitt to keep your fingers warmer.
  - Dual-zipper pull tabs.
  - Wide shoulders and legs for quick donning.
  - Snug-fitting face seal helps keep water out.
  - Back straps keep the ring in place.
  - Suits are true to size.
  - Equipped with whistle.
  - SOLAS-grade reflective tape provides extra visibility of wearer to rescue team.
  - Comes in sturdy storage bag with two handles.

Order No.	Mfg. No. / Description	List Price
400325	(80-1409-A-3) Adult	\$405.98 CO-8054300
400313	(80-1409-J3) Jumbo	\$413.59 CO-5515300

USCG/SOLAS APPROVED - INTERNATIONAL APPROVAL CHART/MODEL NO.

Ship's Registry	Approval	Adult	Jumbo	Intermed.	Child
USA	USCG #160.171/2/0	1409-A			
USA	USCG #160.171/3/0		1409-J		
USA	USCG #160.171/21/0			1409-0	
USA	USCG #160.171/4/0				1409-C

Features includes: High Rider Ring and storage bag.

Size	Height Range M	FT/IN	Weight Range KG	LBS
Jumbo	Over 1.9	Over 6' 3"	Over 100	Over 220
Adult	1.5 to 1.9	4' 11" to 6' 3"	50 to 150	110 to 330
Intermediate	1.5 to 1.8	4' 11" to 5' 10"	50 to 80	110 to 180
Child	1 to 1.3	3' 3" to 4' 2"	20 to 50	44 to 110

Stearns Immersion Suits - Type S



- Cold Water Immersion Suit - Type S (USCG/MED /SOLAS Approved).
- 5mm, stretchable, flame-retardant neoprene for protection from hypothermia in the water.
- Face shields and five-fingered, integrated gloves for easy maneuvering.
- Inflatable neck support keeps a head in a better position to search for help.
- Immersion suit pocket fits most brands of approved lights.
- SOLAS Approved whistle to alert rescue crews.
- 3M Scotchlite Reflective Material SOLAS - grade 3150-A PS with adhesive backing.
- Stainless steel lifting harness for easy recovery from high seas.
- Buddy line with snap hook to attach to other survival suits.
- Durable, non-slip soles for safer walking on deck.
- Each suit comes in its own color-coded storage bag.

Order No.	Mfg. No.	Size	Bag Color:	List Price
630654	(2000027982)	Adult	Orange	\$479.99 F0-9953300
630656	(2000027983)	Oversized Adult	Green	\$522.99 F0-9066300

Stearns Thermal Protective Aid



- Designed for hypothermia protection during prolonged exposure in life rafts or lifeboats.
- Polymer-coated fabric repels moisture and reduces heat loss.
- Attached sleeves and taped seams offer added protection against bitter conditions.
- Reflective material around the head and neck.
- Extra-large fit can be pulled on over clothing and PFDs.
- USCG Approved, complies with SOLAS 74/83.

Order No.	Mfg. No. / Description	List Price
436469	(10-100-03) Adult	\$96.89 F0-2876000

Datrex Alcares Water Activated L.E.D. Lifejacket Light



- Polycarbonate case.
- Exceeds the normal specifications of the 8 hr. requirement, typical 16 hours operational life.
- Clip fits almost any lifejacket, up to 2" webbing.
- Water-activated LED flashing survival light with manual deactivation function.
- Rounded edges to maintain integrity of inflatable lifejackets.
- Very compact, thinnest design available (just 1/4") with 360° bubble light dome.
- Size: 3.5" x 1.7" x .6". Weight: 2.3 oz.
- 5 years shelf-life.
- Non-Hazmat, non lithium, alkaline battery.
- Approved according to SOLAS, MED, USCG, TC, AMSA, RS.

Order No.	Mfg. No. / Description	List Price
200334	(DA1360CE)	\$23.49 E0-2671000

ACR C-Light™ Manual Activated Personal Distress Light



- Activated manually with an easy twist On/Off activation.
- Impact resistant case.
- For location assistance during low-light emergencies.
- Exceedingly bright 20 Lumen White LED.
- Extensive continuous operating life of greater than 30 hours.
- Waterproof: Tested for 24 hrs. at 3.3 ft. (1m).
- Dimensions: 5.06" x 1.38" x 1.2".
- Operates on (2) "AA" Alkaline batteries (Not included).
- USCG/SOLAS Approved.

Order No.	Mfg. No. / Description	List Price
200340	(3963)	\$19.89 E0-2941000
340137	(EN91) "AA" Cell Battery	\$0.89 H0-3500000

Fulton Personal Flotation Device (PFD) Waterproof Light



- Orange body, easily attaches to lifevest or jacket.
- Positive on/off switch.
- Required to have at least 3 year battery life.
- Operates on (1) "D" Alkaline battery (Not included).
- USCG Approved.

Order No.	Mfg. No. / Description	List Price
200090	(1875/102-B)	\$16.79 H0-7001000
340163	(EN95) "D" Cell Battery	\$2.69 H0-1610000

ACR Auto HemiLight™ 3 Survivor Locator Light



- Smaller than other approved lights, the HemiLight 3 features rounded edges to maintain the integrity of inflatable life jackets.
- Attachment loops accommodate up to 2" wide webbing, and the marine tough design ensures years of useful service.
- The high-intensity flashing LED light automatically activates for 20+ hours when it comes in contact with salt or fresh water, and can be deactivated simply by pushing the red button. Installation is quick and easy (the HemiLight 3 can be retrofitted to almost any style life jacket in a matter of seconds).
- Waterproof: Water tight to 10 ft. (3m).
- Dimensions: 2.44" x 1.19" x 1.13".
- USCG/SOLAS Approved.

Order No.	Mfg. No. / Description	List Price
200245	(3764) HL3	\$20.89 E0-7651000

ACR L8-3 Water Activated Personal Rescue Light for Life Vests



- Lamp and lens combo produces brilliant light visible for over 1 mile.
- Operates in fresh or salt water.
- Standard length lead wire 18".
- Water activated battery.
- Waterproof: To 10 ft. (3m).
- Operational life: Exceeds 8 hrs.
- Battery life: Replace at 5 years. 5 year storage life.
- Dimensions: 3.1" x 1.8" x 1.6".
- USCG Approved.

Order No.	Mfg. No. / Description	List Price
200256	(3720.018) L8-3	\$26.29 E0-2791000

**Cyalume ChemLight® Coast Guard Approved Personnel Marker Light**



- Waterproof, non-toxic, flame resistant.
- Green chemical light stick with a metal clip for attaching to clothing, lifejackets or personal flotation devices.
- To activate, squeeze plastic covering - housing will break off.
- Light stick will then be automatically activated.
- Provides up to eight hours of 360° illumination.
- Can be seen up to a nautical mile away on land and up to three miles by air.
- USCG Approved.



Order No.	Mfg. No. / Description	List Price
<b>266569</b>	(9-80770)	<b>\$20.89</b> H0-3521000

**ACR SM-3 Lifebuoy Self-Igniting Marker Light**



- Automatically lights itself and activates when in the water and begins strobing.
- Bright light in all directions (360° visibility).
- UV resistant polycarbonate case.
- Bracket is included and maintains same hole pattern as SM-2 for easy retrofit
- High intensity LED strobe. Floats upright in all conditions.
- Minimum 40 hours continuous operating life.
- Dimensions: 9.9" length x 2.2" diameter.
- Drop tested 249 ft. (76 m) into water.
- Operates on (2) "AA" Lithium batteries (Not included).
- USCG/MED/SOLAS Approved.



Order No.	Mfg. No. / Description	List Price
<b>200338</b>	(3947) SM-3	<b>\$120.09</b> B0-8080100

**ACR Bulkhead Bracket**



- Bulkhead bracket for SM-2 Marker Light.

Order No.	Mfg. No. / Description	List Price
<b>201246</b>	(9438.1)	<b>\$57.39</b> F0-7104000

**Jim-Buoy Man-Overboard Light**



- Made from injection molded plastic.
- When thrown overboard, the light automatically commences to flash a bright flashing strobe light visible for miles.
- Extensively tested to withstand 90 foot drops into the ocean.
- Operates on (4) "D" Alkaline batteries (Not included).
- Includes: Stainless steel mounting rack.
- USCG Approved.



Order No.	Mfg. No. / Description	List Price
<b>267763</b>	(1820/1821)	<b>\$243.79</b> F0-5607100
<b>340163</b>	(EN95) "D" Alkaline Battery	<b>\$2.69</b> H0-1610000

**Forespar Floating Man Overboard Strobe Light/Buoy Light**



- This rugged water light produces brilliant strobe flashes automatically when thrown overboard and is visible for miles at sea.
- Unit will flash at the USCG required rate for over 52 hours and will still flash at least every 2 seconds after 7 days of continuous operation.
- Includes: Stainless steel mounting bracket.
- Operates on (1) 6 volt Alkaline Lantern battery (Not included).
- Dimensions: 11-1/2" long and 4" maximum diameter.
- USCG Approved.



Order No.	Mfg. No. / Description	List Price
<b>353108</b>	(205102)	<b>\$210.49</b> F0-4374100
<b>340125</b>	(1209(EV190)) 6 Volt Spring Battery	<b>\$5.69</b> H0-1430000

**Daniamant L162 Lifebuoy Light**



- LED technology.
- Compact size. Easy fitting.
- Passes a 76-metre drop height test, which exceeds SOLAS requirements.
- Minimum 15-hour duration.
- 5-year storage life.
- No maintenance or replacement batteries required.
- Fully approved to USCG standard UL1196, SOLAS/MED Approval.



Order No.	Mfg. No. / Description	List Price
<b>320788</b>	(1062003AL162)	<b>\$91.09</b> B0-8918000

- Electronics
- Trolling Motors
- Instruments
- Electrical
- Lighting
- Anchor & Dock
- Safety**
- Steering, Controls
- Pumps
- Fuel System
- Seating & Pedestals
- Trailer
- Tops & Covers
- Perform.
- Propellers
- Engine & Care
- Cleaning & Care
- Paint & Paint Acc.
- Fun & Flotation
- Topside Acc.
- Cockpit & Deck
- Hardware, Fasteners
- Camouflage
- Misc.
- Comm.

**MSA Diamond® Energy-Absorbing Lanyard**



- Durable polyester sheath for increased abrasion and UV resistance.
- Highly visible deployment tag.
- Keeps fall arrest forces below 900 lbs.
- Pouchless design for lighter weight and comfortable wear.
- Single leg configuration. 36C steel snap hooks.
- OSHA and ANSI Approved. CSA Certified.

Order No. **773297** Mfg. No. / Description (10023932) Length 6' List Price **\$89.79** CO-2367000

**MSA FP Pro™ Harness**



- Provides comfortable protection due to its super lightweight features and durable webbing.
- Vest styles with back D-ring.
- Color-contrasting thigh and torso straps simplify donning.
- Bright red polyester webbing for high visibility.
- OSHA and ANSI Approved. CSA Certified.

Order No. **773273** Mfg. No. (10072479) List Price **\$56.39** CO-3974000

**Datrex Emergency Drinking Water - Overwrap**



- Purified water for immediate use.
- Easy to dispense from a pre-measured sachet.
- Lightweight and extremely compact.
- 1.5 liter overwrap package.
- 12 liters per case.
- 5 year shelf life.
- USCG Approval #160.026/55/0.
- Meets SOLAS 74/83.

Order No. **436412** Mfg. No. / Description (10-REV022W-P) List Price **\$6.09** CO-8150000

**Datrex H2OR Hydrostatic Release Unit for Life Rafts**



- Two year disposable.
- Easy installation.
- Activates on a depth < 4 m.
- 6.3 oz. (180 g) weight.
- BV-SOLAS certified.
- Meets SOLAS 74/83.
- USCG Approvals #160.062/5/0 and #160.162/3/2.

Order No. **436471** Mfg. No. / Description (H2006365009) List Price **\$148.98** CO-3662100

**MSA EVOTECH® Full-Body Harness**



- Leg strap design keeps leg straps in place.
- Variable width sub-pelvic webbing provides 50% more surface area.
- Dual-color webbing - red pattern on outside, black on inside.
- Web management system provides means of storing excess webbing.
- Qwik-Fit buckle hardware on chest and leg straps.
- Single-hand torso adjustment buckles simplify harness adjustment.
- 3-Position back D-ring allows users to determine optimal lanyard connection position.
- RFID enabled - RFID chip provides easy means of tracking and inspecting product.
- Web finials prevent fraying on web ends.
- NanoSphere coating on webbing repels dirt, grease, moisture, etc.
- Reflective piping integrated into harness webbing increases visibility in low-light environments.
- OSHA and ANSI Approved.

Order No. **773278** Mfg. No. / Description (10113495) List Price **\$221.49** CO-7288100

**Datrex Food Ration**



- High energy value and ready to eat.
- Non thirst provoking.
- All natural ingredients.
- No preservatives.
- Superior coconut flavor.
- Case dimensions: 13-1/4" x 8" x 9-1/2".
- 2,400 kcal/10,000 kj ration per package.
- 5 year shelf life.
- USCG Approval #160.046/21/0.
- Meets SOLAS 74/83.

Order No. **436419** Mfg. No. / Description (10-REV022-P) List Price **\$11.89** CO-1101000

**Datrex Jackknife with Lanyard and Can Opener**



- Includes lanyard.
- Weight: 132 grams.
- Approved for use in lifeboats and life rafts.
- USCG Approval #160.043/6/0.

Order No. **320790** Mfg. No. / Description (DX1510M) List Price **\$31.39** FO-7912000

Survitec Group Anti-Sea Sick Tablets



- Packaged in individual cellophane strip packs.
- 12 pills per strip pack and heat-sealed with instructions in plastic bag.

Order No.	Mfg. No. / Description	List Price
<b>436394</b>	(50-20-912B)	<b>\$5.39</b> C0-8540000

Datrex Bailer with Lanyard



- For use in lifeboats and life rafts.
- Weight: 224 grams.

Order No.	Mfg. No. / Description	List Price
<b>851015</b>	(BN0088M)	<b>\$17.09</b> C0-3541000

Datrex Fishing Kit



- For use in lifeboats and life rafts.
- Weight: 287 grams.
- USCG Approval #160.061/8/1.

Order No.	Mfg. No. / Description	List Price
<b>436433</b>	(DX1514M)	<b>\$55.79</b> C0-2474000

Ocenco Emergency Escape Breathing Device



- It is a self-contained, compressed oxygen, emergency escape breathing device.
- Instantly provides breathable air, independent of the surrounding atmosphere, to a person escaping from any area of toxic gas or an oxygen deficient.
- A belt worn or stored, compressed-oxygen, self-contained self-rescuer.

Order No.	Mfg. No. / Description	List Price
<b>773261</b>	(940077-KIT)	<b>\$924.59</b> D0-7693700

Billy Pugh Windsack



- International orange nylon.
- High quality rip stop nylon wind socks.
- Galvanized brackets and extended brackets resist corrosion and wear.
- Standard 18" opening.
- Length 60".

Order No.	Mfg. No. / Description	List Price
<b>484523</b>	(WS-18)	<b>\$123.00</b> B0-0701100
<b>484535</b>	(WS-18B) Bracket	<b>\$113.00</b> B0-0710100



**SPECIAL HANDLING MAY APPLY**



- Electronics
- Trolling Motors
- Instruments
- Electrical
- Lighting
- Anchor & Dock
- Safety**
- Steering, Controls
- Pumps
- Fuel System
- Seating & Pedestals
- Trailer
- Tops & Covers
- Perform.
- Propellers
- Engine & Care
- Cleaning & Care
- Paint & Paint Acc.
- Fun & Flotation
- Topside Acc.
- Cockpit & Deck
- Hardware, Fasteners
- Camouflage
- Misc.
- Comm.



- Electronics
- Trolling Motors
- Instruments
- Electrical
- Lighting
- Anchor & Dock
- Safety
- Steering, Controls
- Pumps
- Fuel System
- Seating & Pedestals
- Trailering
- Tops & Covers
- Perform.
- Propellers
- Engine & Care
- Cleaning & Care
- Paint & Paint Acc.
- Fun & Flotation
- Topside Acc.
- Cockpit & Deck
- Hardware, Fasteners
- Camouflage
- Misc.
- Comm.

**Night Stick Intrantr® Intrinsicly Safe Dual-Light™ Angle Light**



- cETLus, ATEX, IECEx and INMETRO certified Intrinsicly Safe.
- Flashlight - floodlight - Dual-Light.
- LED technology - 50,000 + hours LED life.
- 8 user-selectable brightness settings for the Flashlight and Floodlight including a 20 Lumen Survival Mode.
- High-efficiency deep parabolic reflector creating a sharp focused flashlight beam.
- Dual-Light (flashlight & floodlight at same time) for maximum versatility.
- Glass-filled nylon polymer housing.
- Dual body switches.
- Heavy duty stainless steel pocket clip.
- Battery charge status indicator (for use only with rechargeable battery).
- IP-67 Dustproof/waterproof. Impact and chemical resistant.
- Operates on (3) "AA" Alkaline batteries (Included).
- Length 6.6"

Order No.	Mfg. No. / Description	List Price
578160	(XPP5566GX) Yellow	\$81.89 D0-1556000
340137	(EN91) "AA" Cell Battery	\$0.89 H0-3500000

**Pelican SabreLite™ 2010 L.E.D. Flashlight**



- LED Technology produces a white collimated beam that's as bright as an incandescent light and provides 10,000 hours of lamp life and extended battery burn time.
- The rugged, lightweight EXL body is submersible and a twist on/off lens shroud eliminates accidental discharge.
- Operates on (3) "C" Alkaline batteries (Not included).
- Light modes: On/Off.
- Length 8.11"

Order No.	Mfg. No. / Description	List Price
511249	(2010C) Yellow	\$99.59 H0-5795000
340151	(EN93) "C" Cell Battery	\$1.69 H0-1010000

**Pelican Lamp Module**



- Lamp module for use with SabreLite 2000 Flashlight.

Order No.	Mfg. No. / Description	List Price
511243	(2004) Lamp Module	\$19.19 H0-1511000

**Night Stick Intrinsicly Safe Permissible Dual-Light™ L.E.D. Flashlight**



- cETLus, ATEX, IECEx, INMETRO and MSHA listed Intrinsicly Safe Permissible.
- Flashlight - floodlight - Dual-Light.
- LED technology - 50,000 + hours LED life.
- Momentary or constant-on flashlight.
- Sharp focused flashlight beam for distance illumination.
- Unfocused wide-beam floodlight for close-up illumination.
- Dual-Light (flashlight & floodlight at same time) for maximum versatility.
- Engineered polymer housing.
- Non-slip grip. Dual body switches.
- IP-67 Dustproof/waterproof. Impact and chemical resistant.
- Built-in pocket/belt clip.
- Includes removable lanyard.
- Operates on (3) "AA" Alkaline batteries (Not included).
- Length 7"

Order No.	Mfg. No. / Description	List Price
578140	(XPP-5422G) Yellow	\$37.29 D0-3892000

**DUAL-LIGHT™ L.E.D. FLASHLIGHT WITH DUAL MAGNETS**

- Powerful integrated magnets built into the base and pocket clip for multiple hands-free options.

Order No.	Mfg. No. / Description	List Price
578145	(XPP-5422GM) Yellow	\$38.99 D0-9113000

**Marpac Water Resistant L.E.D. Flashlight**



- 3 LEDs.
- Water resistant.
- Operates on (2) "AA" batteries (Not included).

Order No.	Description	List Price
7-57602	L.E.D. Flashlight	\$6.89 G0-2640000

**Pelican Lamp Module**



- Lamp module for use with MityLite 1900 Flashlight.

Order No.	Mfg. No. / Description	List Price
511229	(1904) Lamp Module	\$8.98 G0-2060000

**Energizer Intrinsicly Safe® 2D L.E.D. Handheld Flashlight**



- Features LED technology.
- Shatterproof lens.
- Ribbed casing for secure grip.
- Brightness: 150 lumens.
- Runtime: 65 hours.
- Beam distance: 175m.
- Waterproof up to 1m.
- Impact resistant up to 1m.
- Built for safe use in environments with water, gas and dust (IP67).
- Class I Groups A, B, C and D, Class II Groups E, F and G and Class III rated.
- Operates on (2) "D" Alkaline batteries (Not included).

Order No.	Mfg. No. / Description	List Price
340238	(ENISHH25E) Safety Orange	\$45.29 H0-7172000

**Energizer Industrial Heavy Duty L.E.D. Flashlight**



- Weatherproof and shockproof.
- An impact-resistant housing reduces the chance of breakage from dropping and abuse and the chemical-resistant polypropylene body protects it from staining and corrosion.
- A built-in hanger ring makes it easy to keep this sturdy light within reach.
- Runtime (h:mm): 113.
- One white LED provides 35 lumens of light.
- Operates on (2) "D" Alkaline batteries. (Not included).

Order No.	Mfg. No. / Description	List Price
340226	(1251L) Yellow	\$11.29 H0-7760000
340163	(EN95) "D" Cell Battery	\$2.69 H0-1610000

**Pelican Nemo™ 4300 Dive Light**



- The ultimate dive light.
- Unbreakable ABS body with thermoplastic overmolded accents and polycarbonate lens.
- It uses a clever magnetic switch that operates outside of the body to prevent leaking.
- A spare Xenon lamp is included and stored underneath the reflector.
- The battery compartment design allows for optimal space utilization and negative buoyancy.
- Submersible to 500 feet (100 meters).
- Operates on (8) "C" Alkaline batteries (Not included).
- Length 7.5".

Order No.	Mfg. No. / Description	List Price
511258	(4300N) Black	\$100.29 H0-7106000
340151	(EN93) "C" Cell Battery	\$1.69 H0-1010000

**Night Stick Intrinsicly Safe L.E.D. Penlight**



- cETLus, ATEX & IECEx listed Intrinsicly Safe.
- LED technology - 50,000 + hours LED life.
- Momentary or constant-on flashlight.
- Sharp focused beam for distance illumination.
- Engineered polymer housing.
- Non-slip grip. Single body switch.
- IP-67 dustproof/waterproof. Impact and chemical resistant.
- Built-in pocket/belt clip.
- Operates on (3) "AAAA" Alkaline batteries (Included).
- Length 6.8".

Order No.	Mfg. No. / Description	List Price
578135	(XPP-5412G) Yellow	\$20.89 D0-1761000

**Fulton Waterproof Flashlight**



- Class II Group G and Class I Group C, D Approved.
- Approved for hazardous areas of atmosphere.
- Orange body with black lens ring and end cap.
- Waterproof.
- 3 position switch, switch guard and spare bulb.
- Operates on (3) "D" Alkaline batteries (Not included).

Order No.	Mfg. No. / Description	List Price
261736	(932-1B) Orange	\$20.19 H0-1121000
340163	(EN95) "D" Cell Battery	\$2.69 H0-1610000

**Pelican Mini Flasher™ Specialty Light**



- The 2130 is a high-visibility LED flashlight that can be seen over half a mile away.
- Just twist to turn on.
- Submersible - it is also ideal for marking your dive team.
- Operates on (2) L1154 1.2V alkaline coin cells that last over 100 hours before replacing. (Included).
- Light modes: On/Off.
- Length 1.73".

Order No.	Mfg. No. / Description	List Price
511263	(2130C) Yellow	\$20.79 H0-7421000

- Electronics
- Trolling Motors
- Instruments
- Electrical
- Lighting
- Anchor & Dock
- Safety**
- Steering, Controls
- Pumps
- Fuel System
- Seating & Pedestals
- Trailer
- Tops & Covers
- Perform.
- Propellers
- Engine & Care
- Cleaning & Care
- Paint & Paint Acc.
- Fun & Flotation
- Topside Acc.
- Cockpit & Deck
- Hardware, Fasteners
- Camouflage
- Misc.
- Comm.

3M 6000 Series Full Facepiece Respirators - Reusable



- Offers versatility for many environments and applications and helps provide respiratory protection against a wide variety of gases and vapors when used approved cartridges and filters.
- Unique center adapter to direct exhaled breath and moisture downward, helps reduce debris from depositing in the valve and allows for quick and easy cleaning.
- Large lens for wide field of view and excellent visibility.
- 3M Cool Flow Valve for cooler, drier comfort.
- Lightweight, well-balanced design with silicone faceseal for enhanced comfort and durability.
- Air purifying respirator (APR), supplied air (SA) and powered air purifying respirator (PAPR) modes.
- NIOSH Approved.

Order No.	Mfg. No. / Description	List Price	
857053	(54146) Medium (6800)	\$198.29	F0-0883100
857054	(54159) Large (6900)	\$198.29	F0-0883100
856655	(07142) Face Shield Cover (6885)	\$64.29	F0-0054000
857035	(37004) Nose Cup Assembly (6894)	\$44.29	F0-0013000

3M 6000 Series Half Facepiece Respirators - Reusable



- The 6000 Series Respirator is a NIOSH/MSHA approved half-mask respirator that is adaptable to a wide range of respiratory protection.
- Its low maintenance, comfortable design allows greater worker flexibility by the use of five different type cartridges and two types of pre-filters for a variety of work environments.
- Cartridges are simply twisted on or off of the facepiece for easy replacement which allows the facepiece to be used over and over.
- Supplied with a storage bag.

Order No.	Mfg. No. / Description	List Price	
857044	(07025) Medium (6200)	\$18.19	F0-3721000
857046	(07026) Large (6300)	\$18.19	F0-3721000
854287	(54356) Particulate Filter (2071), 2 Per Pack	\$6.29	F0-0440000
854299	(07000) Particulate Filter (2091), 2 Per Pack	\$9.79	F0-5860000
854984	(46464) Particulate Filter (5N11), 10 Per Pack	\$20.59	F0-1441000
854996	(17668) Filter Retainer, Sold 20 Per Pack	\$55.89	F0-2193000
857041	(21674) Organic Vapor Cartridge (6001)	\$16.09	F0-6211000
857039	(07047) Organic Vapor/Acid Gas Cart. (6003)	\$17.99	F0-9521000

3M 7500 Series Half Facepiece Respirator - Reusable



- Advanced silicone material for increased comfort and greater durability.
- 3M Cool Flow Valve for cooler, drier comfort.
- Dual-mode head harness that adjusts so users can wear the respirator in either standard or drop-down mode.
- Solid exhalation valve cover which directs exhaled breath and moisture downward while helping protect the valve area from debris while also making for easier cleaning.

Order No.	Mfg. No. / Description	List Price	
857051	(7503) Large	\$39.89	F0-2972000

PARTICULATE FILTER WITH NUISANCE LEVEL ORGANIC VAPOR RELIEF

Order No.	Mfg. No. / Description	List Price	
854300	(07184) Sold 2 Per Pack	\$13.39	F0-7390000

3M Half Facepiece Disposable Respirator Assemblies - Dual Cartridge



- NIOSH approved for respiratory protection against certain organic vapors and particulates.
- Lightweight, well-balanced design enhances comfort.
- Disposable model helps reduce maintenance issues for greater convenience.
- Multi-purpose respirator assembly works in a variety of workplace applications.
- Half facepiece design is ideal for intermittent use.

Order No.	Mfg. No. / Description	List Price	
856611	(66069) Medium (52P71)	\$30.79	F0-5512000
856623	(66070) Large (53P71)	\$29.99	F0-9902000
856625	(07194) Particulate Filter, Sold 10 Per Box	\$25.59	F0-1971000

DUAL CARTRIDGE RESPIRATOR PACK-OUT

- Includes the 3M Low Maintenance Half Facepiece, (1) pair Organic Vapor Cartridges - 07046, (1) pair Filter Retainers - 07054 and (2) pairs of P-95 Filters - 07194.

Order No.	Mfg. No. / Description	List Price	
857048	(07178) Medium	\$48.29	F0-0833000
857049	(07179) Large	\$49.69	F0-8743000

3M 8247, R95 Particulate Respirator



- Disposable.
- This respirator helps provide comfortable protection against certain oil and non-oil based particles – including those with nuisance levels of organic vapors, such as solvents, degreasers and resins.
- Collapse resistant shell.
- Carbon filter provides relief against nuisance levels of organic vapors.
- Compatible with a variety of protective eyewear and hearing protection.
- Adjustable noseclip reduces potential for eyewear fogging and helps ensure a better seal and fit.
- Two-strap design with dual point attachment helps provide a secure fit.
- NIOSH Approved R95.

Order No.	Mfg. No. / Description	List Price
856572	(54358) Sold 20 Per Bag	\$101.09 F0-6707000

3M 8511, N95 Particulate Respirator



- Disposable.
- Provide protection against certain non-oil based particles.
- 3M Cool Flow Exhalation Valve.
- Braided headbands two-strap design with dual point attachment helps provide a secure fit.
- Adjustable M-noseclip reduces potential for eyewear fogging and helps ensure a secure seal and fit.
- NIOSH Approved.

Order No.	Mfg. No. / Description	List Price
856550	(54343) Sold 10 Per Bag	\$29.39 F0-7502000

3M Hard Hats



- Comfortable, 4-point suspension and standard brow pad.
- Features accessory slots for ear muff attachment and/or headgear and faceshield attachment.
- Meets requirements of ANSI/ISEA Z89.1-2009 Type 1, Class C, G and E.
- White.

Order No.	Mfg. No. / Description	List Price
854330	(64187) Pinlock Suspension	\$14.89 H0-3980000
854340	(64197) Ratchet Suspension	\$18.99 H0-9311000

3M Impact Safety Goggles



- Economical goggles.
- Direct venting system that circulates air and helps minimize fogging.
- Over-the-glass coverage.
- Clear lens.
- Adjustable elastic strap.

Order No.	Mfg. No. / Description	List Price
856558	(62137)	\$3.29 F0-0320000

3M 8212, N95 Particulate Welding Respirator with Foam Faceseal



- Disposable.
- Designed to help provide respiratory protection for applications such as welding or soldering where metal fumes may be present.
- Cake resistant filter media.
- Flame resistant per ASTM D2859.
- Comfortable foam faceseal.
- Fully adjustable headstraps help provide a secure kit.
- 3M Cool Flow Exhalation Valve.
- Adjustable noseclip reduces potential for eyewear fogging and helps ensure a better seal and fit.
- NIOSH Approved.

Order No.	Mfg. No. / Description	List Price
856560	(54141) Sold 10 Per Bag	\$87.59 F0-1316000

3M 8210, N95 Particulate Respirator



- Disposable.
- Two-strap design with welded dual point attachment helps provide a secure seal.
- Cushioning nose foam.
- Advanced electrostatic media.
- Adjustable noseclip to helps provide a custom fit and secure seal.
- NIOSH Approved for at least 95 percent filtration efficiency against certain non-oil based particles.

Order No.	Mfg. No. / Description	List Price
856630	(46457) Sold 20 Per Bag	\$24.79 F0-5371000

3M Respirator Cleaning Wipes



- Used to clean 3M Elastomeric Facepiece Respirators.
- Individually packed 8" x 10" towelettes are alcohol free and will not damage the facepiece materials.
- Conveniently packaged in a dispenser style box that can be wall mounted for easy access.
- Sold 100 per box.

Order No.	Mfg. No. / Description	List Price
856659	(07065)	\$64.79 F0-5354000

3M Virtua™ Protective Eyewear



- Lightweight, unisex Virtua protective eyewear combines versatility and value with high wraparound coverage, polycarbonate construction and a hard coat, scratch-resistant lens for a comfortable, contoured fit.
- Polycarbonate lens absorbs 99.9% UV.
- Meets the High Impact Requirements of ANSI Z87.1-2003.

Order No.	Mfg. No. / Description	List Price
812506	(62105) Clear Anti-Fog Lens, Temple	\$2.49 F0-4710000
856652	(11815) Gray Anti-Fog Lens, Temple	\$3.29 H0-7910000

- Electronics
- Trolling Motors
- Instruments
- Electrical
- Lighting
- Anchor & Dock
- Safety
- Steering, Controls
- Pumps
- Fuel System
- Seating & Pedestals
- Trailering
- Tops & Covers
- Perform.
- Propellers
- Engine & Care
- Cleaning & Care
- Paint & Paint Acc.
- Fun & Flotation
- Topside Acc.
- Cockpit & Deck
- Hardware, Fasteners
- Camouflage
- Misc.
- Comm.

3M Ear Plugs



- Soft, disposable, comfortable ear plugs that conform to the unique shape of each ear for excellent hearing protection and comfort.
- Tapered to comfortably fit the ear canal.
- Bright orange color for visibility.

Order No.	Mfg. No. / Description	List Price
856596	(29008) 200 Pairs	\$44.99 H0-9962000

3M Peltor™ Optime™ 95 Earmuffs



- Earmuff provide hearing protection against high-frequency noise up to 95 dBA.
- Ultra-light hearing protectors are less noticeable to wear.
- Over-the-head earmuffs feature a stainless steel headband for consistent force and effective hearing protection.

Order No.	Mfg. No. / Description	List Price
856584	(093045-08061)	\$24.29 H0-7541000

Airhead Kayak Paddle



- 7' Paddle, 2 sections for convenient stowing.
- You can easily adjust the blade angle for standard or offset paddling.
- The lightweight and durable aluminum shaft has drip rings and foam hand grips for comfort and to ensure that the paddle will float if dropped.
- The large ABS blades are curved for greater paddling efficiency.

Order No.	Mfg. No. / Description	List Price
596682	(AHTK-P2)	\$31.99 F0-9322000

Airhead Kayak Paddle



- 86" Paddle, 4 sections for compact storage.
- The blades are asymmetrical to equalize the force on both sides of the blade when paddling, which in turn results in less twisting of the paddle.
- The high impact plastic blades are lightweight and reinforced with fiberglass for added durability.
- Blade angles are adjustable with a simple release of the spring loaded pin and a twist of the lightweight anodized aluminum shaft.

Order No.	Mfg. No. / Description	List Price
596684	(AHTK-P3)	\$33.99 F0-9732000

Airhead Kayak Paddle



- The 3 section aluminum and plastic paddle is 86" long.
- Break it down for compact storage (stows in a 6" x 22" x 3" space).

Order No.	Mfg. No. / Description	List Price
586405	(AHTK-P1)	\$18.99 F0-9231000

Airhead Stand Up Paddleboard Paddle



- Lightweight 3-section SUP paddle is the perfect companion to our Na Pali stand up paddleboard.
- This is truly a one-size-fits-all paddle.
- The length is easily adjustable from 160 to 210 cm.
- The paddle weighs less than 2 lbs. 3 oz.
- The shaft is 100% fiberglass, the "duck foot" shape blade is designed for maximum paddling efficiency and is fiberglass reinforced ABS.

Order No.	Mfg. No. / Description	List Price
5960160	(AHSUP-P1)	\$71.99 F0-9305000

Marpac Collapsible Paddle



- This lightweight paddle adjusts easily to variable lengths with a simple twist.
- A section of the aluminum shaft disappears inside the blade to allow for compact storage under boat seats or in PVC storage compartments.
- The corrosion resistant aluminum shaft, high-impact molded blade and boat hook handle, and hassle-free locking device ensure years of service.
- The bright orange blade is great for signaling in emergencies.
- For low profile boats and PWCs.

Order No.	Description	List Price
7-0603	Adjustable Length: 20" - 45"	\$13.39 G0-7980000

- Electronics
- Trolling Motors
- Instruments
- Electrical
- Lighting
- Anchor & Dock
- Safety
- Steering, Controls
- Pumps
- Fuel System
- Seating & Pedestals
- Trailering
- Tops & Covers
- Perform.
- Propellers
- Engine & Care
- Cleaning & Care
- Paint & Paint Acc.
- Fun & Flotation
- Topside Acc.
- Cockpit & Deck
- Hardware, Fasteners
- Camouflage
- Misc.
- Comm.

Camco New Zealand Pine Wood Paddles



- Lightweight but built for performance.
- Multi-ply laminated construction for strength.
- Waterproof polyurethane finish.
- Brown epoxy blade tip for durability.
- Traditional shaft and palm grip.

Order No.	Mfg. No. / Description	List Price	
689058	(50431) Length 4'	\$17.49	F0-4221000
689060	(50433) Length 5'	\$20.39	F0-7241000

Camco Synthetic Paddles - Orange



- Anodized aluminum shaft with thick rubber sleeve.
- High impact ABS polymer blade.
- Hybrid grip supports the full palm and promotes a more natural hand and wrist motion.
- Blade dimensions: 7-1/2" W x 18" L. Shaft dimensions: 1-1/4".

Order No.	Mfg. No. / Description	List Price	
272330	(50457) Length 4'	\$30.29	F0-0212000
272333	(50458) Length 5'	\$25.49	F0-4871000

Camco New Zealand Pine Wood Oars



- Lightweight but built for performance.
- Multi-ply laminated construction for strength.
- Brown epoxy blade tip for durability.
- Traditional 1-piece shaft with comfort grip.
- Waterproof polyurethane finish.
- Sold each.

Order No.	Mfg. No. / Description	List Price	
232607	(50402) Length 6'	\$40.59	F0-1482000
232619	(50404) Length 7'	\$48.09	F0-6633000
232621	(50406) Length 8'	\$55.19	F0-3683000

Camco Synthetic Paddle - Olive



- Anodized aluminum shaft with thick rubber sleeve.
- High impact ABS polymer blade.
- Hybrid grip supports the full palm and promotes a more natural hand and wrist motion.
- Blade dimensions: 7-1/2" W x 18" L. Shaft diameter: 1-1/4".

Order No.	Mfg. No. / Description	List Price	
232746	(50455) Length 4'	\$23.19	F0-3261000

Boater Sports Aluminum Paddles



- Corrosion resistant aluminum shaft boat paddles.
- High impact handle and molded blade.

Order No.	Mfg. No. / Description	List Price	
1-56010	(56010) Length 3'	\$12.69	HO-1670000
7-56014	(56014) Length 4'	\$13.29	GO-0980000
7-56022	(56022) Length 5'	\$15.09	GO-1101000

Boater Sports Aluminum Oar



- Lightweight and durable.
- Will not warp.
- Corrosion resistant aluminum shaft and high impact, cupped, molded blade.
- Shaft dimensions: 1-1/4".

Order No.	Mfg. No. / Description	List Price	
7-56030	(56030) Length 5'	\$23.89	GO-1061000

- Electronics
- Trolling Motors
- Instruments
- Electrical
- Lighting
- Anchor & Dock
- Safety**
- Steering, Controls
- Pumps
- Fuel System
- Seating & Pedestals
- Trailer
- Tops & Covers
- Perform.
- Propellers
- Engine & Care
- Cleaning & Care
- Paint & Paint Acc.
- Fun & Flotation
- Topside Acc.
- Cockpit & Deck
- Hardware, Fasteners
- Camouflage
- Misc.
- Comm.



**SPECIAL HANDLING MAY APPLY**



**Marpac Oarlock Horns - Clamp-On**



- Clamp-on oarlocks.
- Shank OD 1/2".
- 1-5/16" to 2-1/8" diameter oar shafts.

Order No.	Description	List Price	
7-56110	Oarlock Horns - Clamp-On	\$8.99	GO-2060000

**Marpac Oarlock Horns - Chrome Zamak**



- Chrome plated oarlock horns with pins.
- Shank OD 1/2".
- For Wooden Oars ONLY!

Order No.	Description	List Price	
7-56106	Oarlock Horns	\$11.49	GO-0770000

**Perko Fig. 1227 North River Type Rowlock Horns**



- Chrome plated zinc alloy.
- Shank OD 1/2".
- Shank length 1-3/4".
- Between horns 1-3/4".
- Sold per pair per skin packed card.

Order No.	Mfg. No. / Description	List Price	
533578	(1227 DPO CHR)	\$23.19	GO-4551000

**Perko Fig. 1267 Round Open Type Rowlock Horns**



- Chrome plated zinc alloy.
- Shank OD 1/2".
- Shank length 1-3/4".
- Horn ID 2".
- Sold per pair per skin packed card.

Order No.	Mfg. No. / Description	List Price	
533946	(1267 DPO CHR)	\$20.69	GO-6831000

**Perko Fig. 1262 Ribbed Open Type Rowlock Horns**



- Chrome plated zinc alloy.
- Shank OD 1/2".
- Shank length 1-3/4".
- Between horns 1-3/4".
- Sold per pair per skin packed card.

Order No.	Mfg. No. / Description	List Price	
533871	(1262 DPO CHR)	\$23.69	HO-1241000

**Perko Fig. 1187 Side Mount Rowlock Sockets**

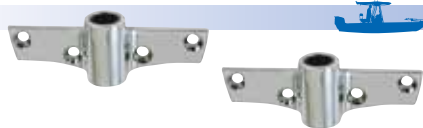

- Chrome plated zinc alloy.
- Black polymer bearings.
- Length 4", depth 1-1/4".
- Uses #10 fasteners.
- Sold per pair per skin packed card.

Order No.	Mfg. No. / Description	List Price	
533023	(1187 DPO CHR)	\$25.39	GO-1071000

**Boater Sports Oarlock Sockets**



- Chrome plated oarlock sockets.
- 1/2" shank.
- Sold per pair.

Order No.	Mfg. No. / Description	List Price	
1-56108	(56108)	\$14.39	HO-3680000

**Perko Fig. 1185 Top Mount Rowlock Sockets**



- Chrome plated zinc alloy.
- Black polymer bearings.
- Length 2-7/8", width 1-1/8", depth 1-1/8".
- Uses #10 fasteners.
- Sold per pair per skin packed card.

Order No.	Mfg. No. / Description	List Price	
533009	(1185 DPO CHR)	\$22.79	HO-7631000

**Marpac Oarlock Bushings**



- One pair of nylon injection molded oarlock bushings.
- 5/8" outside diameter, 1/2" inside diameter.

Order No.	Description	List Price	
7-56107	Oarlock Bushings	\$1.99	GO-3310000

- Electronics
- Trolling Motors
- Instruments
- Electrical
- Lighting
- Anchor & Dock
- Safety
- Steering, Controls
- Pumps
- Fuel System
- Seating & Pedestals
- Trailering
- Tops & Covers
- Perform.
- Propellers
- Engine & Care
- Cleaning & Care
- Paint & Paint Acc.
- Fun & Flotation
- Topside Acc.
- Cockpit & Deck
- Hardware, Fasteners
- Camouflage
- Misc.
- Comm.

**Dometic SS-137 Safe-T QC® Steering Systems**



- Virtually all power-assisted sterndrive boats.
- Replaces all Dometic Safe-T helms made since 1968 with little or no dash modifications.
- For single station use only. Accepts wheels up to 16" diameter.

**Consist of:**

- (1) **836555** (SH5094-1P) Safe-T QC Helm (Single)
- (1) **836859** (SB27484P) Safe-T QC 90° Bezel Kit
- (1) SSC62XX - QC Steering Cable

Order No.	Length	List Price		Order No.	Length	List Price	
834855	8'	\$175.39	ZO-9357100	834920	15'	\$175.39	ZO-9503100
834867	9'	\$175.39	ZO-9357100	834932	16'	\$175.39	ZO-9503100
834879	10'	\$175.39	ZO-9503100	834944	17'	\$175.39	ZO-9503100
834881	11'	\$175.39	ZO-9503100	834956	18'	\$175.39	ZO-9503100
834893	12'	\$175.39	ZO-9503100	834968	19'	\$175.39	ZO-9503100
834906	13'	\$175.39	ZO-9503100	834970	20'	\$175.39	ZO-9503100
834918	14'	\$175.39	ZO-9503100	835023	22'	\$247.49	F0-4237100

**Dometic SS-132 NFB™ Safe-T II Steering Systems**



- Suitable for most single station boats with a single non-power-assisted outboard engine up to V4 and minimal engine flutter or steering instability.
- For single station use only.
- Accepts wheels up to 16" diameter.

**Consist of:**

- (1) **836621** (SH5150P) NFB Safe-T II Helm (Single)
- (1) **836811** (SB27150P) NFB Rotary 90° Bezel Kit
- (1) SSC62XX - QC Steering Cable

Order No.	Length	List Price		Order No.	Length	List Price	
835101	10'	\$265.39	F0-7758100	835153	15'	\$285.69	F0-8999100
835113	11'	\$275.19	F0-3629100	835163	16'	\$280.69	F0-8469100
835126	12'	\$270.39	F0-7298100	835175	17'	\$283.29	F0-0389100
835138	13'	\$272.99	F0-9019100	835187	18'	\$285.79	F0-5000200
835147	14'	\$283.09	F0-6189100	835202	20'	\$290.89	F0-2630200

**Dometic SS-137 Safe-T QC® Steering Systems with Steering Wheel**



- Package includes: SS-137 Safe-T QC Steering System and Marpac 7-0253 - Plastic Steering Wheel.
- Marpac Steering Wheel ships separate from Dometic Box (Not part of Dometic Steering System).

Order No.	Length	List Price		Order No.	Length	List Price	
834985	8'	\$212.49	F0-4784100	834991	14'	\$212.49	F0-4784100
834986	9'	\$212.49	F0-4784100	834992	15'	\$212.49	F0-4784100
834987	10'	\$212.49	F0-4784100	834993	16'	\$212.49	F0-4784100
834988	11'	\$212.49	F0-4784100	834994	17'	\$212.49	F0-4784100
834989	12'	\$212.49	F0-4784100	834995	18'	\$212.49	F0-4784100
834990	13'	\$212.49	F0-4784100	834996	20'	\$212.49	F0-4784100

**Dometic SS-147 NFB™ 4.2 Steering Systems**



- Suitable for most single station boats with a single non-power-assisted outboard engine up to V6 and minimal engine flutter or steering instability.
- 4.2 accepts wheels up to 16" diameter.

**Consist of:**

- (1) **836666** (SH4910P) NFB 4.2 Helm (Single)
- (1) **836811** (SB27150P) NFB Rotary 90° Bezel Kit
- (1) SSC62XX - QC Steering Cable

Order No.	Length	List Price		Order No.	Length	List Price	
835504	10'	\$270.69	F0-8498100	835566	16'	\$270.69	F0-8498100
835528	12'	\$270.69	F0-8498100	835578	17'	\$270.69	F0-8498100
835530	13'	\$270.69	F0-8498100	835580	18'	\$270.69	F0-8498100
835542	14'	\$270.69	F0-8498100	835592	20'	\$270.69	F0-8498100
835554	15'	\$270.69	F0-8498100				

**Dometic SS-148 NFB™ 4.2 Dual Steering Systems**



- Suitable for most single station boats with a single non-power-assisted outboard engine up to V6 and minimal engine flutter or steering instability.
- 4.2 accepts wheels up to 16" diameter.

**Consist of:**

- (1) **836671** (SH4920P) NFB 4.2 Helm (Dual)
- (1) **836811** (SB27150P) NFB Rotary 90° Bezel Kit
- (2) SSC62XX - QC Steering Cable

Order No.	Description	List Price	
835744	Length 14'	\$645.19	F0-3615400



- Electronics
- Trolling Motors
- Instruments
- Electrical
- Lighting
- Anchor & Dock
- Safety
- Steering, Controls
- Pumps
- Fuel System
- Seating & Pedestals
- Trailer
- Tops & Covers
- Perform.
- Propellers
- Engine & Care
- Cleaning & Care
- Paint & Paint Acc.
- Fun & Flotation
- Topside Acc.
- Cockpit & Deck
- Hardware, Fasteners
- Camouflage
- Misc.
- Comm.



Electronics

Trolling Motors

Instruments

Electrical

Lighting

Anchor & Dock

Safety

Steering, Controls

Pumps

Fuel System

Seating & Pedestals

Trailer

Tops & Covers

Perform.

Propellers

Engine & Care

Cleaning & Care

Paint & Paint Acc.

Fun & Flotation

Topside Acc.

Cockpit & Deck

Hardware, Fasteners

Camouflage

Misc.

Comm.

**Dometic SSX-176 XTREME™ NFB™ Steering Systems**



- Suitable for most single station boats with a single non-power-assisted outboard engine up to V6 and minimal engine flutter or steering instability.
- **Consist of:**  
 (1) SHX7606 - Xtreme NFB Helm  
 (1) SSCX64XX - Xtreme QC Steering Cable

Order No.	Length	List Price	Order No.	Length	List Price
836210	11'	\$314.79	836220	16'	\$306.39
836212	12'	\$306.39	836222	17'	\$314.79
836214	13'	\$306.39	836224	18'	\$314.79
836216	14'	\$306.39	836226	19'	\$306.39
836218	15'	\$306.39	836228	20'	\$314.79

**Dometic SS-151 NFB™ Pro Rack Steering Systems**



- Suitable for most single station boats with a single non-power-assisted outboard engine up to V6 and minimal engine flutter or steering instability.
- NFB Rack accepts wheels up to 16" diameter.
- New back mount design installs easy replaces standard Dometic Rack Steering without dash modifications.
- **Consist of:**  
 (1) 836592 (SH5230P) NFB Rack Helm (Single/Dual)  
 (1) 8020564 (SB39544P) NFB Rack 90° Bezel Kit  
 (1) SSC134XX - Rack Single Steering Cable

Order No.	Length	List Price	Order No.	Length	List Price
835910	11'	\$315.09	835960	16'	\$312.69
835922	12'	\$305.49	835972	17'	\$320.39
835934	13'	\$295.79	835984	18'	\$332.29
835946	14'	\$298.69	836001	20'	\$338.39
835958	15'	\$301.49			

**Dometic SS-141 Back Mount Rack Single Steering Systems**



Order No.	Length	List Price	Order No.	Length	List Price
834689	8'	\$202.89	834742	14'	\$197.49
834691	9'	\$204.49	834754	15'	\$202.89
834704	10'	\$197.49	834766	16'	\$197.49
834716	11'	\$197.49	834778	17'	\$197.49
834728	12'	\$197.49	834780	18'	\$197.49
834730	13'	\$197.49	834792	20'	\$197.49

**Dometic SSX-177 XTREME™ NFB™ Tilt Steering Systems**



- Suitable for most single station boats with a single non-power-assisted outboard engine up to V6 and minimal engine flutter or steering instability.
- **Consist of:**  
 (1) SHX97606 - Xtreme Tilt NFB Helm  
 (1) 836678 (SH91800P) Sport Tilt Mechanism  
 (1) SSCX64XX - Xtreme QC Steering Cable

Order No.	Length	List Price	Order No.	Length	List Price
836230	11'	\$421.59	836240	16'	\$404.69
836232	12'	\$421.59	836242	17'	\$404.69
836234	13'	\$421.59	836244	18'	\$415.79
836236	14'	\$404.69	836246	19'	\$404.69
836238	15'	\$415.79	836248	20'	\$404.69

**Dometic SS-152 NFB™ Pro Rack Steering Systems**



- Suitable for most single station boats with a single non-power-assisted outboard engine up to V6 and minimal engine flutter or steering instability.
- NFB Rack accepts wheels up to 16" diameter.
- New back mount design installs easy replaces standard Dometic Rack Steering without dash modifications.
- **Consist of:**  
 (1) 836592 (SH5230P) NFB Rack Helm (Single/Dual)  
 (1) 8020564 (SB39544P) NFB Rack 90° Bezel Kit  
 (1) SSC135XX - Rack Dual Steering Cable

Order No.	Length	List Price	Order No.	Length	List Price
836127	12'	\$609.29	836153	15'	\$655.29
836139	13'	\$615.29	836165	16'	\$661.59
836141	14'	\$638.39			



- Back mount rack replaces 1984-date Dometic "The Rack" steering without dash modification.
- Virtually all power-assisted sterndrive boats with wheels up to 16" diameter.
- For single station use only.
- **Consist of:**  
 (1) 836520 (SH5210P) Back Mount Rack Helm (Single)  
 (1) 836809 (SB39526P) Back Mount 90° Bezel Kit  
 (1) SSC134XX - Rack Single Steering Cable

**Dometic SSC62 QC® Steering Cable**



- Fits SH5150P, SH4910P, SH4920P, SH5094-1P, SH91190P, SH91526P, SH9127P and SH91523-1P.

Order No.	Length	List Price		Order No.	Length	List Price	
838089	8'	\$126.39	F0-7488000	838182	18'	\$125.99	F0-9188000
838093	9'	\$126.39	F0-7488000	838194	19'	\$125.89	F0-2188000
838106	10'	\$126.39	F0-7488000	838207	20'	\$125.89	F0-2188000
838118	11'	\$126.29	F0-0488000	838221	22'	\$200.19	F0-3104100
838120	12'	\$126.19	F0-3388000	838245	24'	\$213.09	F0-6194100
838132	13'	\$126.19	F0-3388000	838269	26'	\$225.99	F0-9185100
838144	14'	\$126.09	F0-6288000	838283	28'	\$238.89	F0-2276100
838156	15'	\$126.09	F0-6288000	838307	30'	\$251.79	F0-5267100
838168	16'	\$125.99	F0-9188000	838347	34'	\$303.39	F0-7321200
838170	17'	\$125.99	F0-9188000	838372	40'	\$370.59	F0-7321200

**Dometic SSC124 Rack Steering Replacement Cable**



- Old Style XR-4 rack steering cable that fits old Dometic Rack Helms: SH5098P, SH5097P, SH91528, SH91529.

Order No.	Length	List Price		Order No.	Length	List Price	
837457	9'	\$211.59	F0-1184100	837510	15'	\$202.89	F0-2024100
837469	10'	\$190.59	F0-1433100	837522	16'	\$220.39	F0-7245100
837471	11'	\$195.59	F0-1963100	837534	17'	\$202.89	F0-2024100
837483	12'	\$202.89	F0-2024100	837546	18'	\$202.89	F0-2024100
837495	13'	\$202.89	F0-2024100	837558	20'	\$202.89	F0-2024100
837501	14'	\$202.89	F0-2024100	836568	22'	\$260.39	F0-7228100

**Dometic SSC130 Replacement Steering Cable**



- Replacement cable for the Morse 300619 cable used on the Command 200 Rack and Pinion System.

Order No.	Length	List Price		Order No.	Length	List Price	
8020584	11'	\$205.69	F0-8934100	8020588	15'	\$202.89	F0-2024100
8020585	12'	\$202.89	F0-2024100	8020589	16'	\$202.89	F0-2024100
8020586	13'	\$202.89	F0-2024100	8020203	18'	\$238.09	F0-6666100
8020587	14'	\$202.89	F0-2024100				

**Dometic SSC219 Jet Boat Steering Cable**

- JBS steering cable for the Dometic jet boat steering helms; SH5087P, SH5088P, SH91691P, SH91692P, SH91678P (obsolete) and SH91679P (obsolete).

Order No.	Length	List Price		Order No.	Length	List Price	
837560	10'	\$142.39	F0-7699000	837596	13'	\$154.79	F0-5380100
837572	11'	\$145.79	F0-5020100	7001474	14'	\$162.89	F0-2041100
837584	12'	\$149.29	F0-0540100	7001476	15'	\$166.49	F0-4561100

**Dometic SSCX64XX Xtreme Steering Cable**



- Designed specifically for the XTREME helms.
- This cable offers lower backlash and is more efficient than a standard steering cable.
- It provides the lowest ease of effort, a close "fit" of the core to liner for lowest lost motion.
- The concept provides the "tight" fit of core to liner yet allows area for lubrication.
- The design of the helm allows higher loads to be placed into the cable requiring this new design cable.
- There is a quick connect feature on both the steering cable and spent travel tube for easy, quick installation.

Order No.	Length	List Price		Order No.	Length	List Price	
837914	10'	\$136.69	F0-8659000	837976	16'	\$148.29	F0-0830100
837926	11'	\$138.69	F0-8079000	837988	17'	\$150.29	F0-0250100
837938	12'	\$140.59	F0-1489000	837990	18'	\$152.19	F0-3560100
837940	13'	\$142.59	F0-1899000	838005	20'	\$156.09	F0-6290100
837952	14'	\$144.49	F0-4110100	838017	22'	\$159.89	F0-2911100
837964	15'	\$146.39	F0-7420100				

**Dometic SSC134 Rack Single Steering Cable**



- For single cable steering only.
- Fits SH5210P, SH5230P, SH91610P and SH91630P.

Order No.	Length	List Price		Order No.	Length	List Price	
838409	9'	\$182.39	F0-7672100	838473	16'	\$158.29	F0-0801100
838411	10'	\$178.19	F0-3742100	838485	17'	\$160.89	F0-2621100
838423	11'	\$181.49	F0-4072100	838497	18'	\$163.49	F0-4441100
838435	12'	\$147.89	F0-2530100	838498	19'	\$166.09	F0-6261100
838447	13'	\$150.39	F0-7250100	838500	20'	\$168.69	F0-8081100
838459	14'	\$153.09	F0-6170100	838505	21'	\$214.19	F0-3994100
838461	15'	\$155.69	F0-8980100	838512	22'	\$211.59	F0-1184100

**Dometic SSC135 Rack Dual Steering Cable**



- SSC-135 dual cable replacement.
- Fits SH5210P, SH5230P, SH91610P and SH91630P.

Order No.	Length	List Price		Order No.	Length	List Price	
838550	11'	\$503.19	F0-3225300	838598	15'	\$509.69	F0-8765300
838562	12'	\$489.39	F0-7524300	838602	16'	\$516.49	F0-4516300
838574	13'	\$496.19	F0-3374300	838613	17'	\$523.29	F0-0366300
838586	14'	\$502.99	F0-9025300				

- Electronics
- Trolling Motors
- Instruments
- Electrical
- Lighting
- Anchor & Dock
- Safety
- Steering, Controls
- Pumps
- Fuel System
- Seating & Pedestals
- Trailering
- Tops & Covers
- Perform.
- Propellers
- Engine & Care
- Cleaning & Care
- Paint & Paint Acc.
- Fun & Flotation
- Topside Acc.
- Cockpit & Deck
- Hardware, Fasteners
- Camouflage
- Misc.
- Comm.

**Dometic Big-T® Rotary Helm**



- Large thread-on nut secures cable to helm.
- Conical plastic nut holds spent travel tube.
- Diecast bezel which can be either round one-piece or oval 2-piece design.
- Older systems may have 2 helms (twin station).

Order No.	Mfg. No. / Description	List Price	
649965	(SH-5000P) Single Cable	\$317.59	F0-1322200
649662	(SB27265P) 2-Piece 90°/20° Bezel	\$164.09	F0-6841100

**Dometic Safe-T® TS (Old Style) Helm**



- Large thread-on nut secures cable to helm.
- Conical plastic nut holds spent travel tube.
- Requires **838032** (SA27620P) QC II Helm Converter

Order No.	Mfg. No. / Description	List Price	
649977	(SH5023P) Single Cable	\$180.59	F0-1462100

**Dometic Safe-T® QC® Helms**



- Collet and hitch pin secure QC cable to helm.
- Conical plastic nut holds spent travel tube.

Order No.	Mfg. No. / Description	List Price	
836555	(SH5094-1P) Single Cable	\$86.09	F0-6206000
836582	(SH4952P) Dual Cable	\$273.29	F0-0319100
836859	(SB27484P) Safe-T QC 90° Bezel Kit	\$23.89	F0-2761000
836847	(SB-27483P) Safe-T QC 20° Bezel Kit	\$36.99	F0-9852000

**Dometic NFB™ 4.2 Helms**

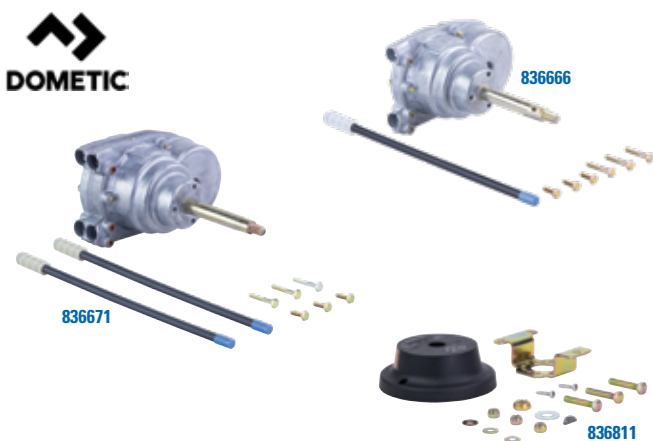

- Two bolts secure QC cable to helm.
- One bolt holds spent travel tube.
- Cast finish helms have No FeedBack feature.

Order No.	Mfg. No. / Description	List Price	
836666	(SH4910P) Single Cable	\$159.19	F0-3411100
836671	(SH4920P) Dual Cable	\$277.79	F0-5449100
836811	(SB27150P) NFB Rotary 90° Bezel Kit	\$28.29	F0-0891000

**Dometic NFB™ Safe-T II Helm**



- Collet and hitch pin secure QC cable to helm.
- One bolt holds spent travel tube.
- Cast finish helm has No FeedBack feature.

Order No.	Mfg. No. / Description	List Price	
836621	(SH-5150P) Single Cable	\$147.39	F0-7130100
836811	(SB27150P) NFB Rotary 90° Bezel Kit	\$28.29	F0-0891000

**Dometic Back Mount Rack Helm**



- Four bolts and nuts secure cable's rack housing to helm.
- Helm/cable install as unit from back of dash.
- Helm requires current generation rack cables.
- Dual cable has one rack housing with two cables attached. Single helm works on both single and dual cable applications.
- One bezel is offered; angle to dash is changed by adding wedges.

Order No.	Mfg. No. / Description	List Price	
836708	(SH5210P) Single Cable	\$77.49	F0-4245000
836900	(SB39526P) Back Mount 90° Bezel Kit	\$24.69	F0-8271000
836950	(SB27449P) 20° Wedge Kit	\$25.89	F0-2181000

- Electronics
- Trolling Motors
- Instruments
- Electrical
- Lighting
- Anchor & Dock
- Safety
- Steering, Controls
- Pumps
- Fuel System
- Seating & Pedestals
- Trailer
- Tops & Covers
- Perform.
- Propellers
- Engine & Care
- Cleaning & Care
- Paint & Paint Acc.
- Fun & Flotation
- Topside Acc.
- Cockpit & Deck
- Hardware, Fasteners
- Camouflage
- Misc.
- Comm.

**Dometic NFB™ Pro Rack Helm**

- Four bolts and nuts secure cable's rack housing to helm.
- Helm has No FeedBack feature.
- Helm/cable install as unit from back of dash.
- Helm requires current generation rack cables.
- Dual cable has one rack housing with two cables attached. Single helm works on both single and dual cable applications.
- One bezel is offered; angle to dash is changed by adding wedges.



Order No.	Mfg. No. / Description	List Price	
<b>836758</b>	(SH5230P) Single/Dual Cable	<b>\$155.99</b>	F0-9190100
<b>836912</b>	(SB39544P) NFB Rack 90° Bezel Kit	<b>\$26.19</b>	F0-3381000
<b>836950</b>	(SB27449P) 20° Wedge Kit	<b>\$25.89</b>	F0-2181000

**Dometic Tilt Steering**



- Tilt steering is an option for all mechanical steering systems.
- Precise, easy turning.
- Pre-loaded dual taper bearings ensures minimal free play at the wheel.
- Smooth operation and feel.
- Shaft seals to prevent water ingress.
- 48° of tilt articulation.
- 5 positive lock positions.
- Compact footprint.
- Fits most dashes.
- When ordering mechanical Tilt Steering, note that a special Tilt version of the helm must be ordered. Also, a Tilt Mechanism must be ordered.



**TILT MECHANISM - TAPER WHEEL SHAFT**

Order No.	Mfg. No.	Type	Cover Style	List Price	
<b>836678</b>	(SH91800P)	Sport	Flexible Rubber Bellows	<b>\$152.49</b>	F0-4760100
<b>836680</b>	(SH91900P)	Sport Plus	Solid Round Cover	<b>\$171.99</b>	F0-9302100

**HELMS (REQUIRE TILT MECHANISM AS SHOWN ABOVE)**

Order No.	Mfg. No. / Description	List Price	
<b>836565</b>	(SH91523-1P) Safe T QC Tilt Helm	<b>\$132.89</b>	F0-2039000
<b>836633</b>	(SH91190P) Safe T II (NFB) Tilt Helm	<b>\$169.49</b>	F0-4681100
<b>7001468</b>	(SH91526P) 4.2 NFB Tilt Helm	<b>\$247.49</b>	F0-0424200
<b>7001472</b>	(SH9495-2P) Dual 4-Turn Non-NFB Tilt Helm	<b>\$334.19</b>	F0-3933200
<b>8020194</b>	(SH91527P) 4.2 NFB - Dual Cable Tilt Helm	<b>\$346.29</b>	F0-0424200
<b>836710</b>	(SH91610P) Rack Tilt Helm	<b>\$108.49</b>	F0-4957000
<b>836760</b>	(SH91630P) Rack (NFB) Tilt Helm	<b>\$180.19</b>	F0-3162100



**How to Measure Steering Cables "Measure Twice. Order Once." Courtesy of Dometic**

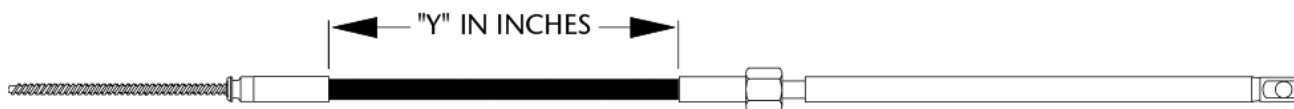

**Replacement of Existing Cable:** If possible, find the part number stamped on the plastic jacket of the old cable. If you removed the old cable, measure for the replacement cable as follows:

**For Rotary Steering Cable Replacement:** Measure existing cable as follows: Measure plastic cable jacket ("Y" dimension, shown in above drawing) in inches, add 18" and round up to the next foot. Order that length cable.

**For Rack Steering Cable Replacement:** Measure existing cable as follows: Measure plastic cable jacket ("Y" dimension shown in above drawing) in inches, add 30" and round up to the next foot. Order that length cable.

- Electronics
- Trolling Motors
- Instruments
- Electrical
- Lighting
- Anchor & Dock
- Safety
- Steering, Controls**
- Pumps
- Fuel System
- Seating & Pedestals
- Trailer
- Tops & Covers
- Perform.
- Propellers
- Engine & Care
- Cleaning & Care
- Paint & Paint Acc.
- Fun & Flotation
- Topside Acc.
- Cockpit & Deck
- Hardware, Fasteners
- Camouflage
- Misc.
- Comm.

**Dometic Steering Connection Kit - Tilt Tube Mount**



- This is the most popular steering cable-to-engine connection method for outboards with an ABYC standard tilt tube.
- Link arm kits for outboards.
- **For use with:** J/E 55-135 HP; Mercury 85-140 HP.

Order No.	Mfg. No. / Description	List Price	
<b>649523</b>	(SA27361P)	<b>\$107.59</b>	F0-1357000

**Dometic Steering Connection Kits - Transom Support Mount**



- Used for older model outboards without tilt tubes, low HP outboards or applications where transom design interferes with standard tilt tube mounting.
- In salt or brackish water only use **649439** - Stainless Steel Kit.

Order No.	Mfg. No. / Description	List Price	
<b>649439</b>	(SA27255P) Stainless Steel	<b>\$357.89</b>	F0-2505200
<b>649434</b>	(SA27256P) Corrosion Resistant	<b>\$181.09</b>	F0-6762100

**Dometic Ski Boat Inboard Clamp Block Kit**



- Heavy duty with black metal flake finish.
- 4-1/2" stand-off.

Order No.	Mfg. No. / Description	List Price	
<b>649484</b>	(SA27579P)	<b>\$118.99</b>	F0-9238000

**Dometic Inboard Clamp Block Kit (Ski Boat)**



- Heavy duty with black metal flake finish.
- 2-1/4" stand-off.

Order No.	Mfg. No. / Description	List Price	
<b>649478</b>	(SA27578P)	<b>\$105.49</b>	F0-4837000

**Dometic Splashwell Threaded Tube with Ball**



- Corrosion resistant.
- Not for through-transom use.

Order No.	Mfg. No. / Description	List Price	
<b>649408</b>	(SA36316P)	<b>\$45.19</b>	F0-3613000
<b>649395</b>	(SA37868P) Boot Only	<b>\$12.89</b>	F0-2090000

**Dometic Steering Connection Kits - Splashwell Mounting**



- This cable connection is used on boats where standard tilt tube or transom support mounting methods are precluded by a splashwell box or lack of engine tilt tube.
- The mounting surface is usually near perpendicular to the transom and between 12 and 16 inches from the center line of the boat and/or tiller (25-33" total splash well width).

Order No.	Mfg. No. / Description	List Price	
<b>649424</b>	(SA27254P) 90° Splashwell Mount Kit	<b>\$125.29</b>	F0-0778000
<b>649410</b>	(SA27253P) 15° Splashwell Mount Kit	<b>\$190.69</b>	F0-8433100

**Dometic Outboard Clamp Block Kit**



- A replacement part for the ball post and clamp block assembly in steering connection kits - SA27255 and **649434** (SA27256).

**CORROSION RESISTANT**

Order No.	Mfg. No. / Description	List Price	
<b>649371</b>	(SA27055P)	<b>\$111.29</b>	F0-0977000

**STAINLESS STEEL**

Order No.	Mfg. No. / Description	List Price	
<b>649383</b>	(SA27149P)	<b>\$160.39</b>	F0-7221100

**Dometic Support Tubes**



Order No.	Mfg. No. / Description	List Price	
<b>649447</b>	(SA27274P) Aluminum	<b>\$26.79</b>	F0-5781000
<b>649458</b>	(SA27275P) Stainless Steel	<b>\$92.99</b>	F0-9056000

- Electronics
- Trolling Motors
- Instruments
- Electrical
- Lighting
- Anchor & Dock
- Safety
- Steering, Controls
- Pumps
- Fuel System
- Seating & Pedestals
- Trailering
- Tops & Covers
- Perform.
- Propellers
- Engine & Care
- Cleaning & Care
- Paint & Paint Acc.
- Fun & Flotation
- Topside Acc.
- Cockpit & Deck
- Hardware, Fasteners
- Camouflage
- Misc.
- Comm.

**Dometic Clevis Kits**



- Stainless steel.

Order No.	Mfg. No. / Description	List Price	
649509	(SA27314P) With Short Bolt	\$49.39	F0-7543000
649511	(SA27329P) With Long Bolt	\$41.79	F0-5292000

**Dometic Inboard Tiller Arm Bushing Kit**



Order No.	Mfg. No. / Description	List Price	
649527	(SA27313P)	\$10.19	F0-3170000

**Dometic Plastic Spent Travel Tube**



- For Safe-T QC, Safe-T "TS" and Big-T Helms.

Order No.	Mfg. No. / Description	List Price	
649547	(SA35680P)	\$9.59	F0-1760000

**Dometic Universal Tie Bar Kit**



- Maximum length: 25-1/2".

Order No.	Mfg. No. / Description	List Price	
649600	(SA27252P)	\$406.69	F0-8648200

**T & R Marine Steering Tube Cleaning Brush**



- Cleans corroded engine tilt tubes.
- Constructed of steel wire with 8" shaft.
- For use with electric drill motor.

Order No.	Mfg. No. / Description	List Price	
642580	(TB-10)	\$25.19	H0-1151000

**Dometic Rod End Kits**



- 1/2"-20 thread.

Order No.	Mfg. No. / Description	List Price	
649460	(SA27276P) Steel	\$67.99	F0-9574000
649466	(SA27277P) Stainless Steel	\$125.79	F0-5088000

**Dometic Plastic Spent Travel Tube**



- For NFB 4.2, NFB Safe-T II and HPS Rotary Helms.

Order No.	Mfg. No. / Description	List Price	
649550	(SA38603P)	\$9.99	F0-9960000

**Dometic QC® II Helm Converter**



- Upgrades older Dometic Rotary Helms to Quick-Connect cable interface.
- For helms with threaded spigots.

Order No.	Mfg. No. / Description	List Price	
838032	(SA27620P)	\$17.89	F0-2521000

**Marpac Steering Cable Protector**



- Heavy duty rubber boot.
- Output end: 3/8" diameter.
- Cable end: 1" diameter.
- Overall diameter: 1-1/2".
- Maximum length: 10".
- Minimum length: 3-1/2".

Order No.	Description	List Price	
7-0678	Cable Protector	\$5.29	G0-4530000

- Electronics
- Trolling Motors
- Instruments
- Electrical
- Lighting
- Anchor & Dock
- Safety
- Steering, Controls**
- Pumps
- Fuel System
- Seating & Pedestals
- Trailer
- Tops & Covers
- Perform.
- Propellers
- Engine & Care
- Cleaning & Care
- Paint & Paint Acc.
- Fun & Flotation
- Topside Acc.
- Cockpit & Deck
- Hardware, Fasteners
- Camouflage
- Misc.
- Comm.

**Uflex Fourtech Universal Rotary Steering Systems**



- Featuring the T91 helm with a Planetary Gear Design, the Fourtech offers performance, flexibility and durability increased by top quality materials and construction.
- Centered on the main drive shaft, this helm requires less room behind the dash and is a direct "drop in" replacement for competing system; requiring no new holes for installation.
- The package includes T91 helm (PLANETARY GEAR DESIGN), bezel and highly flexible M90 Mach cable (patented).

Order No.	Length	List Price	Order No.	Length	List Price
8040200	10'	\$200.09	8040225	15'	\$200.09
8040205	11'	\$200.09	8040230	16'	\$200.09
8040210	12'	\$200.09	8040235	17'	\$200.09
8040215	13'	\$200.09	8040240	18'	\$200.09
8040220	14'	\$200.09	8040245	20'	\$200.09

**Uflex Accutech™ Steering Systems**



- Recommended for outboard applications or non power assisted sterndrives where there is limited space behind the dash, the Accutech features a patented spring clutch of the G88NR helm eliminates continuous loads while not actively changing direction.
- The M86 cable included with the Accutech has an armor wrapped stainless steel core for maximum efficiency and minimal lost motion.

Order No.	Length	List Price	Order No.	Length	List Price
8040110	13'	\$281.99	8040125	16'	\$281.99
8040115	14'	\$281.99	8040130	17'	\$281.99
8040120	15'	\$281.99	8040135	18'	\$281.99

**Uflex M66 Universal Rotary Steering Cables**



- Directly replaces Uflex, SSC6200 and 290 steering cables with no adapters.
- Features solid stainless steel engine output fittings for enhanced longevity and durability.

Order No.	Length	List Price	Order No.	Length	List Price
2006910	8'	\$117.19	2006950	16'	\$117.19
2006915	9'	\$117.19	2006955	17'	\$117.19
2006920	10'	\$117.19	2006960	18'	\$117.19
2006925	11'	\$117.19	2006965	20'	\$117.19
2006930	12'	\$117.19	2006970	22'	\$196.29
2006935	13'	\$117.19	2006975	24'	\$212.49
2006940	14'	\$117.19	2006980	26'	\$228.79
2006945	15'	\$117.19			

**Uflex Rotech™ Steering Systems**



- Featuring the T71FC helm with a Planetary Gear Design, the Rotech reduces steering effort and delivers more balanced loads on the steering wheel.
- This unique design also offers a wider wear area which reduces lost motion and improves durability.
- Centered on the main drive shaft, this helm requires less room behind the dash and is a direct "drop in" replacement for competing system; requiring no new holes for installation.
- The Rotech package also includes the M66 Universal Rotary Steering Cable with stainless steel output fittings for maximum longevity and smooth steering.

Order No.	Length	List Price	Order No.	Length	List Price
8040000	8'	\$180.99	8040030	14'	\$180.99
8040005	9'	\$180.99	8040035	15'	\$180.99
8040010	10'	\$180.99	8040040	16'	\$180.99
8040015	11'	\$180.99	8040045	17'	\$180.99
8040020	12'	\$180.99	8040050	18'	\$180.99
8040025	13'	\$180.99	8040055	20'	\$180.99

**Uflex Racktech™ Steering Systems**



- The Racktech Rack and Pinion steering package offers a compact installation and features the M86 cable with an armor wrapped stainless steel core for maximum efficiency and minimal lost motion.
- Ideal for boats with minimal clearance behind the dash, the Racktech is recommended for power assisted sterndrives and other applications with minimal rudder torque.

Order No.	Length	List Price	Order No.	Length	List Price
8040060	10'	\$180.99	8040085	15'	\$180.99
8040065	11'	\$180.99	8040090	16'	\$180.99
8040070	12'	\$180.99	8040095	17'	\$180.99
8040075	13'	\$180.99	8040100	18'	\$180.99
8040080	14'	\$180.99	8040105	20'	\$180.99

**Uflex M86 Steering Cables**



- For older Morse Rack & Pinion.
- Will work with SSC124 and 300619 Rack.

Order No.	Length	List Price	Order No.	Length	List Price
2006520	10'	\$142.89	2006545	15'	\$142.89
2006525	11'	\$142.89	2006550	16'	\$142.89
2006530	12'	\$142.89	2006555	17'	\$142.89
2006535	13'	\$142.89	2006560	18'	\$142.89
2006540	14'	\$142.89	2006570	20'	\$142.89

**Uflex Rotary Helms**

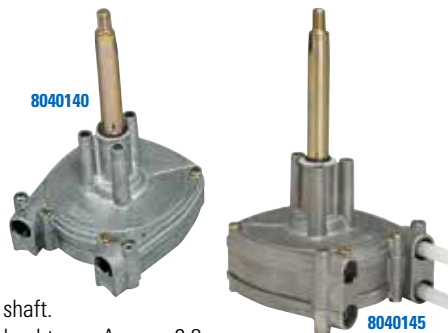

- Standard 3/4" tapered shaft.
- Lock-to-lock steering wheel turns: Approx. 3.8.
- Stroke: 9" (228 mm).
- Maximum allowable steering wheel diameter: 16" (406 mm).
- Minimum steering cable bend radius: 7.9" (200 mm).
- Minimal feedback.
- T71FC and T72FC steering systems are not to be used on boats equipped with engines that exceed the maximum horsepower rating of the boat.
- For boats faster than 50 mph the twin cable steering system T72FC is recommended. T71FC steering system is also available in package with ROTTECH, which includes the X35 bezel and M66 cable.
- No hardware, use X34 or X35.

Order No.	Mfg. No. / Description	List Price	
8040140	(T71FC) Single Helm Only	\$84.59	F0-1295000
8040145	(T72FC) Dual Helm Only	\$140.29	F0-0289000

**Uflex Rack & Pinion Helms**



- Made exclusively in corrosion resistant materials.
- Optional 90° or 20° installation.
- Standard 3/4" tapered shaft.
- Lock-to-lock steering wheel turns: 3.5.
- Stroke: 8.2" (210 mm).
- Maximum allowable steering wheel diameter: 16.5" (420 mm).
- Minimum steering cable bend radius: 7.9" (200 mm).
- G86 and G88 NR steering systems are not to be used on boats equipped with engines that exceed the maximum horsepower rating of the boat.
- Available in package includes X34 bezel and M66 cable with RACKTECH and ACCUTECH.
- No hardware, use X34 or X35.

Order No.	Mfg. No. / Description	List Price	
8040165	(G86) Helm Only	\$78.69	F0-8055000
8040170	(G96) Tilt Helm Only (Use with Tilt Assembly X52)	\$102.89	F0-2027000

**Uflex Tilt Mechanism**



- Tilt range of 48° and five locking positions.
- NOTE: X52 tilt mechanism fits standard Ultraflex tilt mount rotary and rack and pinion steering helms as well as standard Ultraflex tilt mount hydraulic pumps except SilverSteer and MasterDrive steering systems.

Order No.	Mfg. No. / Description	List Price	
8040185	(X52)	\$165.09	F0-6551100

**Uflex Anti-Feed Back Helm**



- Easy and safe steering: a patented nonreversible mechanism eliminates the continuous load on the operator caused by the propeller torque.
- Fast connect, simple installation.
- Compact rotary helm unit: the central location of the steering shaft makes these systems the most compact in their class.
- Most suitable where clearance is limited.
- Ideal for outboards and surfacing propellers.
- Optional 90° or 20° installation.
- Standard 3/4" tapered shaft.
- All stainless steel cable output ends.
- Made exclusively in corrosion resistant materials.
- Lock-to-lock steering wheel turns: Approx 3.8.
- Use with M66 Cable.
- No hardware, use X34 or X35.

Order No.	Mfg. No. / Description	List Price	
8040150	(T73FC) Single Helm Only	\$150.19	F0-3150100

**Uflex Rotary Tilt Helms**



- Easy and safe steering: a patented nonreversible mechanism eliminates the continuous load on the operator caused by the propeller torque.
- Fast connect, simple installation.
- Compact rotary helm unit: the central location of the steering shaft makes these systems the most compact in their class.
- Most suitable where clearance is limited.
- Ideal for outboards and surfacing propellers.
- Optional 90° or 20° installation.
- Standard 3/4" tapered shaft.
- All stainless steel cable output ends.
- Made exclusively in corrosion resistant materials.
- Lock-to-lock steering wheel turns: Approx 3.8.
- Use with M66 Cable.
- No hardware, use X34 or X35.

**USE WITH TILT ASSEMBLY X52**

Order No.	Mfg. No. / Description	List Price	
8040155	(T81FC) Single Helm Only	\$129.79	F0-5809000
8040160	(T83FC) Dual Helm Only	\$256.29	F0-0497100

**Uflex Bezel Kits**



- Fits all cable helms.

Order No.	Mfg. No. / Description	List Price	
8040175	(X34W) White 90° Mounting	\$25.39	F0-7771000
8040180	(X35) Black 20° Mounting	\$29.19	F0-3402000

- Electronics
- Trolling Motors
- Instruments
- Electrical
- Lighting
- Anchor & Dock
- Safety
- Steering, Controls
- Pumps
- Fuel System
- Seating & Pedestals
- Trailer
- Tops & Covers
- Perform.
- Propellers
- Engine & Care
- Cleaning & Care
- Paint & Paint Acc.
- Fun & Flotation
- Topside Acc.
- Cockpit & Deck
- Hardware, Fasteners
- Camouflage
- Misc.
- Comm.



Ezy-Glide "Stik II" Stick Steering - Model 840



- A mechanical steering system designed so the operator may be positioned in the front for better visibility and convenience.
- A one piece stainless steel drive spool along with a durable high impact housing provide a superior single lever steering platform for today's fisherman.
- The slower ratio provides the added mechanical advantage needed for higher horsepower as well as 4 stroke engines.
- This system is rated for outboard engines not to exceed 70 H.P.
- Jet Drives not to exceed 90 H.P.
- Total handle travel: 58"/206°.
- Ratio: 6.4/1.

Order No.	Length	List Price	Order No.	Length	List Price
336203	8'	\$386.69	336241	12'	\$386.69
336215	9'	\$386.69	336253	13'	\$386.69
336227	10'	\$386.69	336265	14'	\$386.69
336239	11'	\$386.69	336277	15'	\$386.69

Ezy-Glide Stik Steering Accessories

Order No.	Mfg. No. / Description	List Price
3362034	(DC-212) Dress Cover	\$5.39
3362035	(EG-LPK) Fresh-Water Engine Connection Kit	\$153.69
3362036	(H-260) Replacement Lever	\$23.99
3362038	(HP-900) Mounting Hardware Pack	\$5.09
3362039	(K-060) Replacement Knob	\$4.09

Buck-Algonquin Threaded Ball



- 304 stainless steel.
- Complete with two nuts.
- Ball diameter 1".
- Overall length 3-1/8". Thread size 1/2" x 2".

Order No.	Mfg. No. / Description	List Price
261405	(70THDBALL)	\$46.89

Perko Fig. 1226 Tiller Rope Clamp



- Chrome plated zinc alloy.
- For 1/8" or 3/16" diameter cable.
- Width 11/16", overall length 1-1/4".
- Sold 2 per display pack.

Order No.	Mfg. No. / Description	List Price
533554	(1226 DPO CHR)	\$8.69

Ezy-Glide "Stik III" Stick Steering - Model 870



- The Ezy-Stik III has incorporated many of the outstanding and time proven features of the Model 840. Such as a one piece stainless steel drive spool and reinforced composite housing.
- The Model 870 has been developed due to the increased demand for a system with quicker response and shorter lock-to-lock travel distance.
- Model 870 also has higher horsepower ratings.
- Not to exceed 70 HP maximum.

Order No.	Length	List Price	Order No.	Length	List Price
336280	11'	\$416.79	336285	14'	\$416.79
336281	12'	\$416.79	3362029	15'	\$416.79
336284	13'	\$416.79			

Ezy-Glide Replacement Cables for "Stik II" and "Stik III"

Order No.	Mfg. No. / Description	List Price
336660	(RC-1000) Length 10', Reach 112"	\$187.29
336300	(RC-1100) Length 11', Reach 124"	\$187.29
336301	(RC-1200) Length 12', Reach 136"	\$187.29
336302	(RC-1300) Length 13', Reach 148"	\$187.29
336661	(RC-1400) Length 14', Reach 160"	\$187.29
336662	(RC-1500) Length 15', Reach 172"	\$187.29
3362054	(RC-1700) Length 17'	\$187.29

Buck-Algonquin Swivel Socket



- Bronze.
- Accommodates ball type steerers.
- Complete with cotter pin and set screw.
- Overall length 5". Thread size 3/4"-14. Ball opening 1".

Order No.	Mfg. No. / Description	List Price
261393	(00SWS75)	\$157.49

Perko Fig. 634 Tiller Rope Pulley



- Stainless steel with white plastic sheave.
- Swivel snap hook type.
- Maximum rope size 1/4".
- Sheave OD 2-5/16".
- Overall length 4-5/8", opening snap throat 1/2".
- Sold 2 per display pack.

Order No.	Mfg. No. / Description	List Price
541372	(0634 DP)	\$32.29

**T & R Marine Standard 3/8" Diameter Steering Link Arm**

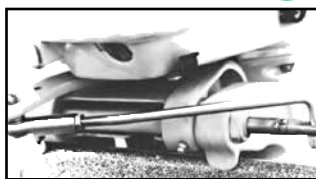

- Complete with adjustable ball joint and nylon lock nuts to insure vibration proof locking.
- Diameter 3/8".
- Chrysler/Force, up to 140 HP.

**PLATED STEEL CONSTRUCTION**

Order No.	Mfg. No. / Description	List Price
<b>2077523</b>	(SLA-960F)	<b>\$68.39</b> H0-3014000

**T & R Marine Clamp Mount Connection Kit**



- This kit mounts on the clamp bracket of the engine to clear most braces in the engine well.
- Steering tube is provided with grease fitting and O-ring.
- All parts furnished for simple hook up.
- The steering kit must be removed before removing the engine, thus discouraging theft.
- Stainless steel and aluminum makes this kit corrosion resistant.
- Tohatsu/Nissan, 9.9, 12, 15, 18 HP, 1982 and newer.

Order No.	Mfg. No. / Description	List Price
<b>2077513</b>	(OSM-3796)	<b>\$256.09</b> H0-5635100

**T & R Marine Clamp Mount Connection Kit**



- This kit mounts on the engine clamp bracket to provide thru tube steering.
- Stainless steel kit with aluminum brackets and stainless steel hardware.

Order No.	Mfg. No. / Description	List Price
<b>2077506</b>	(OSM-3225) Johnson/Evinrude, 25 HP	<b>\$277.99</b> H0-9766100

**T & R Marine Dual Cable Connection Kits - Same Side**



- Dual cable kit for cables installed down same side of boat (port or starboard).
- Steering tube is provided with grease fittings and O-ring.
- All parts provided for simple hook up.
- Stainless steel and aluminum makes this kit corrosion resistant.

**MERCURY 1980 & NEWER BLACK MAX MARINER V6 1980 & NEWER**

- Fits all Mercury/Mariner 2.4.

Order No.	Mfg. No. / Description	List Price
<b>2077508</b>	(OSM-3665)	<b>\$405.39</b> H0-3234200

**YAMAHA 115-200 HP, 1984 AND NEWER**

Order No.	Mfg. No. / Description	List Price
<b>2077510</b>	(OSM-3790)	<b>\$383.29</b> H0-7992200

**T & R Marine Super 7/16" Diameter Steering Link Arms**



- Complete with adjustable ball joint and nylon lock nuts to insure vibration proof locking.
- Diameter 7/16".

**PLATED STEEL CONSTRUCTION**

Order No.	Mfg. No. / Description	List Price
<b>2077520</b>	(SLA-945F) Johnson/Evinrude, 120-235 HP	<b>\$101.69</b> H0-1016000
<b>2077522</b>	(SLA-955F) Mercury, 120-200 HP	<b>\$82.19</b> H0-1394000

**T & R Marine Clamp Mount Connection Kit**



- Constructed of aluminum and plated steel.
- This kit fits under engine clamps and is designed to prevent motor from jumping off the transom.
- Also prevents damage to the transom by the clamps.
- All parts furnished for simple hook up.
- Mariner: 9.9, 15 HP - 1982 and newer. Suzuki: 9.9, 15, 16, 25 HP - 1982 and newer. Johnson/Evinrude: 9.9, 15, 25, 30, 35, 40 HP - 1977 and newer. Yamaha: 9.9, 15 HP - 1984 and newer.

Order No.	Mfg. No. / Description	List Price
<b>633607</b>	(FWK-3475)	<b>\$163.89</b> H0-3389000

**T & R Marine Dual Steering Connection Kits - Same Side**

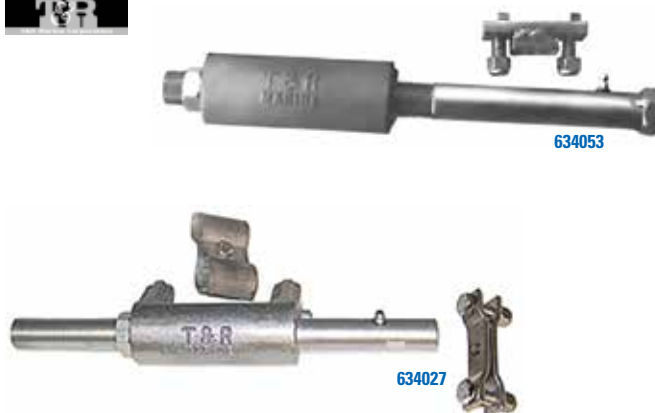

- Dual cable kit for cables installed down same side of boat (port or starboard).
- Steering tube is provided with grease fitting and O-ring.
- All parts provided for simple hook up.
- Stainless steel and aluminum makes these kits corrosion resistant.
- Note: Steering link arm not included in these kits.

**MERCURY 1980 & NEWER BLACK MAX MARINER V6 1980 & NEWER**

- Fits all Mercury/Mariner 2.4. Suzuki 150-150SS-200 HP 1986 and newer, 115-140 HP 1987 and newer.

Order No.	Mfg. No. / Description	List Price
<b>634053</b>	(OSM-3798)	<b>\$152.09</b> H0-5219000

**JOHNSON/EVINRUDE**

Order No.	Mfg. No. / Description	List Price
<b>2077509</b>	(OSM-3789) V4 and V6, 1989 and Newer	<b>\$152.09</b> H0-5219000
<b>634027</b>	(OSM-3794) 70-235 HP, 1977-88, except 225	<b>\$152.09</b> H0-5219000

- Electronics
- Trolling Motors
- Instruments
- Electrical
- Lighting
- Anchor & Dock
- Safety
- Steering, Controls**
- Pumps
- Fuel System
- Seating & Pedestals
- Trailering
- Tops & Covers
- Perform.
- Propellers
- Engine & Care
- Cleaning & Care
- Paint & Paint Acc.
- Fun & Flotation
- Topside Acc.
- Cockpit & Deck
- Hardware, Fasteners
- Camouflage
- Misc.
- Comm.

Ezy-Glide Side Mounting Bracket

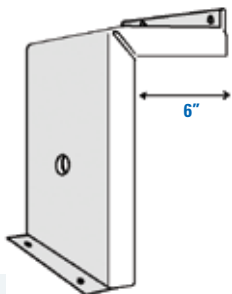

- The Rigger's Pal is for port mounting installation adjacent to the operator seat.
- Can be used for mounting throttle box controls.
- Height 12".

Order No.	Mfg. No. / Description	List Price
336657	(RP-12)	\$101.79 FO-5217000

T-H Marine Steering Console Mount



- Aluminum console features welded construction, plywood reinforced face for steering wheel mounting, adjustable height, space for mounting switches and instruments and a flat top for depth finder mounting.
- Adaptable to most aluminum or fiberglass boats.
- Manufactured from .090" thick material.
- Overall width: 24", top of console: 20". Overall depth: 10-1/2", top of console: 5-1/2". Overall height: Adjustable from 16" to 26".

Order No.	Mfg. No. / Description	List Price
640905	(SCM-2-DP)	\$298.69 HO-1297100

Rough Water Center Consoles



723196



723194

- Made with an average fiberglass thickness of 1/4" - 3/8".
- Dash is reinforced with 5/8" marine grade plywood.
- Large rounded corners.
- Measurements include flange.

Order No.	Mfg. No. / Description	For Boats:	List Price
723190	(RWCC01) 25" H x 21" W x 16" D	13' - 16'	\$416.79 EO-9521300
723192	(RWCC02) 31" H x 23" W x 22" D	15' - 18'	\$450.09 EO-7573300
723194	(RWCC03) 37" H x 31" W x 31" D	18' - 24'	\$683.09 EO-2321500
723196	(RWCC04) 53" H x 38" W x 38" D	23' - 28'	\$898.69 EO-2047600

- Electronics
- Trolling Motors
- Instruments
- Electrical
- Lighting
- Anchor & Dock
- Safety

Steering, Controls

- Pumps
- Fuel System
- Seating & Pedestals
- Trailer
- Tops & Covers
- Perform.
- Propellers
- Engine & Care
- Cleaning & Care
- Paint & Paint Acc.
- Fun & Flotation
- Topside Acc.
- Cockpit & Deck
- Hardware, Fasteners
- Camouflage
- Misc.
- Comm.

Side Consoles



- Dimensions: 23" W x 19" L x 29" H.

Order No.	Mfg. No. / Description	List Price
7001158	(SC-GRY) Gray	\$253.09 FO-6177100
7001160	(SC-ODGRN) OD Green	\$253.09 FO-6177100
7001162	(SC-TAN) Tan	\$253.09 FO-6177100

Pedestal Console



- Dimensions: 28" W x 23" L x 34" H.

Order No.	Mfg. No. / Description	List Price
7001156	(PC-WHT) White	\$461.29 FO-0922300

Small Pontoon Consoles



- Dimensions: 34" W x 22" L x 32" H.

Order No.	Mfg. No. / Description	List Price
2001395	(CON-GRY) Gray	\$514.29 FO-0006300
2001396	(CON-TAN) Tan	\$514.29 FO-0006300

Medium Flare Side Center Console



- Without livewell.
- Dimensions: 34" W x 39" L x 30" H.

Order No.	Mfg. No. / Description	List Price
7001154	(FC-WHT) White	\$595.99 FO-9171400

SPECIAL HANDLING MAY APPLY



MPI Products Outboard Rigging Tubing

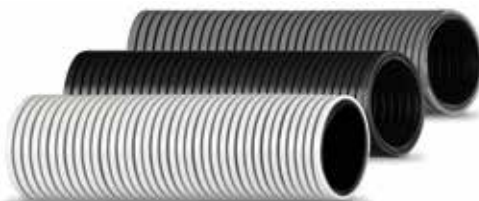

- Our premium outboard rigging tubing has a crush resistant proprietary PE blend construction, which provides excellent flexing and abrasion protection.
- Material is resistant to bilge acids, fuel solutions and ultra violet rays.
- For all bracket mounted outboard motors.
- Is formulated for maximum resistance to UV and ozone.
- Temperature range is -40° F to 160° F.

Order No.	Mfg. No. / Description	List Price
641818	(127-2006) Black 2" ID Length 50'	\$243.99 H0-9364100
641819	(127-2003) Black 2" ID Length 10'	\$50.19 H0-1103000
641821	(126-2006) Gray 2" ID Length 50'	\$243.99 H0-9364100
768626	(128-2006) White 2" ID Length 50'	\$243.99 H0-9364100
768640	(127-2126) Black 2-1/2" ID Length 50'	\$291.59 H0-5947100
768652	(127-3006) Black 3" ID Length 50'	\$690.29 H0-7141400

MPI Products Outboard Rigging Flange



- Premium quality, crush resistant proprietary PE blend construction provides excellent flexing and abrasion protection.
- For all bracket mounted outboard motors.

Order No.	Mfg. No. / Description	List Price
641806	(747-2000) Black 2" ID	\$12.89 H0-3770000
641825	(748-2000) White 2" ID	\$12.89 H0-3770000
768715	(747-2120) Black 2-1/2" ID	\$17.99 H0-9701000
768727	(747-3000) Black 3" ID	\$28.99 H0-9371000

T-H Marine Rigging Hose



- Provide an excellent system to protect cables and wiring from dirt, abrasion, sun and water.
- Durable, flexible and kink resistant.

Order No.	Mfg. No. / Description	List Price
6400255	(RFH-1-DP) Black 2" x 50' Roll	\$231.99 H0-9193100
6400260	(RFH-2-DP) White 2" x 50' Roll	\$258.19 H0-1945100
6400266	(RFH-2.5-1) Black 2-1/2" x 50' Roll	\$327.39 H0-3469100

T-H Marine Heavy Duty Rigging Hose



- Protects cables, hoses and wiring from elements.
- Molded polypropylene flange threaded to retain hose.
- Secures motor cables.
- Smooth interior.
- Black.

Order No.	Mfg. No. / Description	List Price
6400253	(RFH-HD1-DP) 2" x 50' Roll	\$265.99 H0-9595100

T-H Marine Rigging Flange



- An excellent system to protect cables and wiring from dirt, abrasion, sun and water.
- The rigging flange serves to connect the rigging hose, which comes from the engine, to the boat.
- The molded polypropylene flange is internally threaded to retain rigging hose and to make rigging adjustment simple.
- The back side of the flange is textured to allow inverted mounting.
- Fits 2" rigging hose.

Order No.	Mfg. No. / Description	List Price
6400252	(RF-1-DP) Black	\$15.49 H0-9290000
641957	(RF-1CP-DP) Chrome Plated	\$30.19 H0-1181000

BLACK RIGGING FLANGE KIT

- Flange kit includes: Black rigging flange with 4' of black rigging hose.

Order No.	Mfg. No. / Description	List Price
6400257	(RFK-1-DP)	\$49.99 H0-9992000

- Electronics
- Trolling Motors
- Instruments
- Electrical
- Lighting
- Anchor & Dock
- Safety
- Steering, Controls
- Pumps
- Fuel System
- Seating & Pedestals
- Trailer
- Tops & Covers
- Perform.
- Propellers
- Engine & Care
- Cleaning & Care
- Paint & Paint Acc.
- Fun & Flotation
- Topside Acc.
- Cockpit & Deck
- Hardware, Fasteners
- Camouflage
- Misc.
- Comm.

- Electronics
- Trolling Motors
- Instruments
- Electrical
- Lighting
- Anchor & Dock
- Safety
- Steering, Controls
- Pumps
- Fuel System
- Seating & Pedestals
- Trailer
- Tops & Covers
- Perform.
- Propellers
- Engine & Care
- Cleaning & Care
- Paint & Paint Acc.
- Fun & Flotation
- Topside Acc.
- Cockpit & Deck
- Hardware, Fasteners
- Camouflage
- Misc.
- Comm.

**T-H Marine Rigging Flange with Fuel Hose Port and Hose Union**



Typical Fuel Hose Assembly

- Completes professional rigging installation.
- Split design allows installation on pre-rigging boats.
- Fuel hose port fits Type "A" Hose and hose union fits Type "B" Hose.
- Installs with T-H Marine Rigging Hose.
- Complies with ABYC - NMMA Specs.

Order No.	Mfg. No. / Description	List Price
640961	(RFFHP-1-DP) Rigging Flange w/Fuel Hose Port	\$18.49 HO-9011000
640970	(RFHU-1-DP) Rigging Flange Hose Union	\$15.69 HO-1490000

**T-H Marine Cable Boot Grommets**

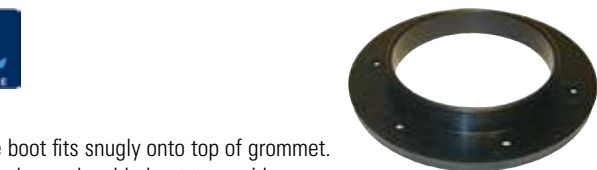

- Cable boot fits snugly onto top of grommet.
- Fits underneath cable boot to provide an internal sleeve to protect cables, hoses and wires from chafing against a rough hole cut or sharp edge.
- Fits into pass-thru hole for steering, electrical and control cables and provides a smooth, cafe-free fitting.
- Black.
- Sold each.

Order No.	Mfg. No. / Description	List Price
6400109	(CBG-2-DP) Fits 641906 (CB-2-DP) 2" Boot	\$5.99 HO-9530000
6400108	(CBG-1-DP) Fits 641907 (CB-1-DP) 3" Boot	\$6.39 HO-3830000

**Moeller Plastic Tiller Rope Grommet**



- Recessed mounting holes for #6 fasteners.
- Prevents damage to control cables.
- 3".
- Black.
- Sold per pair.

Order No.	Mfg. No. / Description	List Price
486568	(020101-10)	\$6.29 HO-7730000

**Marpac Motor Well Boots**



7-0674 and 7-0675



- Protects fuel lines, wires and cables.
- Gas and oil resistant.
- Keeps water out.
- Adjustable fit.
- Black.

Order No.	Description	List Price
7-0677	For 3" Hole	\$5.69 GO-1830000
7-0674	For 3-1/2" Hole	\$2.69 GO-0810000
7-0675	For 4-1/2" Hole	\$3.09 GO-7020000

**T-H Marine Cable Boots**



- Constructed of rugged black vinyl that resists ultraviolet rays, gasoline and oil.
- No longer is it necessary to split or cut your motor well boot to pass cables through. This cable boot provides a fully open area to pass wiring and cables through and when rigging is complete simply pull cable tie snug around wires and cable to complete installation.

Order No.	Mfg. No	Size	List Price
641906	(CB-2-DP)	2" Boot	\$8.19 HO-1940000
641907	(CB-1-DP)	3" Boot	\$9.59 HO-5750000
641921	(CB-4-DP)	4-1/2" Boot	\$12.39 HO-3470000
641933	(CBO-1)	3" x 6" Oval Boot	\$8.69 HO-1250000
641945	(CBO-4)	6" x 9" Oval Boot	\$11.99 HO-9170000

**T-H Marine Reinforcing Rings for Cable Boots**



- Installs over the base flange of T-H Marine cable boots.
- Provides a neat and tidy trim.
- Reinforces the softer vinyl cable boot to protect it from pulling thru screws due to movement of cables.
- Black.
- Sold each.

Order No.	Mfg. No. / Description	List Price
641912	(CBR-2-DP) Fits 641906 (CB-2-DP) 2" Boot	\$3.79 HO-7220000
641909	(CBR-1-DP) Fits 641907 (CB-1-DP) 3" Boot	\$3.99 HO-9320000
641914	(CBR-4-DP) Fits 641921 (CB-4-DP) 4-1/2" Boot	\$4.29 HO-7520000

**Marpac Utility Grommets**



- Flexible marine vinyl.
- Black.
- Sold per pair.

Order No.	Description	Max. Hole Size:	List Price	Part No.
7-0615	2-3/4" OD	1-3/4"	\$8.99	G0-2060000
7-0614	3-3/8" OD	2-3/8"	\$8.99	G0-2060000

**T-H Marine Utility Grommets**



- Made of tough, flexible vinyl.
- It is designed for multiple uses in boats, such as cable pass thru, landing net holder, fishing rod support or protector, stern light holder or any number of other uses.
- Black.
- Sold per pair.

Order No.	Mfg. No. / Description	Max. Hole Size:	List Price	Part No.
641767	(UG-2-DP) 2-3/4" OD	1-3/4"	\$11.79	H0-7070000
641781	(UG-1-DP) 3-3/8" OD	2-3/8"	\$12.39	H0-3470000
641793	(UG-3-DP) 4" OD	3"	\$16.69	H0-1001000

**T-H Marine Zippered Rigging Sleeve - Black**



- Protects your cables and hoses with this easy to remove rigging sleeve.
- Made of rugged Sunbrella fabric, this sleeve will withstand the elements and resist fading.
- Easily zips on and off to access cables or hoses when needed.
- Ends are secured by cable ties sewn into pockets.

Order No.	Mfg. No. / Description	List Price	Part No.
640950	(ZRS-1DP) Length 48"	\$65.09	H0-5093000

**MPI Products Series 123 Split Conduit Tubing**



- Our premium wire and cable conduit tubing creates a quality appearance in wiring systems.
- Corrugated, slit polyethylene provides excellent conduit for multiple wire or cable routing.
- An ideal product for hose abrasion protection.
- Flexible and specially formulated in accordance with UL94 V-2 tests for flammability.
- Meets tough ABYC standards.
- Is formulated for maximum resistance to UV and ozone.
- Temperature range is -40° F to 200° F.

Order No.	Mfg. No.	Size	Length	Color	List Price	Part No.
543323	(123-0146)	1/4" ID	Length 50'	Black	\$20.29	H0-7121000
543320	(123-0126)	1/2" ID	Length 50'	Black	\$25.49	H0-9251000
543321	(123-0386)	3/8" ID	Length 50'	Black	\$21.59	H0-5921000
543329	(123-0386W)	3/8" ID	Length 50'	White	\$38.19	H0-1922000
768892	(123-0586)	5/8" ID	Length 50'	Black	\$26.39	H0-3851000
543319	(123-0346)	3/4" ID	Length 50'	Black	\$32.09	H0-5291000
768917	(123-1006)	1" ID	Length 50'	Black	\$41.59	H0-5942000
768943	(123-1126)	1-1/2" ID	Length 50'	Black	\$85.19	H0-1115000
768575	(123-2006)	2" ID	Length 50'	Black	\$198.79	H0-7291100



- Lightweight, braided jacketing for bundling and protecting wires, cables and hoses.
- The unique expansion characteristics makes T-H FLEX easy to slip on.
- Braided from high temperature yarns.
- The sleeving cuts easily and cleanly with a hot knife and once installed, will beautify and protect any wire, hose or cable application.
- Chemical resistant.

Order No.	Mfg. No. / Description	Diameter	Length	List Price	Part No.
642344	(FLX-25-DP)	1/4"	Length 100'	\$51.69	H0-1013000
642352	(FLX-50-DP)	1/2"	Length 100'	\$99.09	H0-5495000
642365	(FLX-75-DP)	3/4"	Length 100'	\$133.49	H0-9008000
642377	(FLX-125-DP)	1-1/4"	Length 50'	\$103.49	H0-9026000
642389	(FLX-150-DP)	1-1/2"	Length 50'	\$134.49	H0-9608000
642391	(FLX-200-DP)	2"	Length 50'	\$149.69	H0-1898000



- Electronics
- Trolling Motors
- Instruments
- Electrical
- Lighting
- Anchor & Dock
- Safety
- Steering, Controls**
- Pumps
- Fuel System
- Seating & Pedestals
- Trailering
- Tops & Covers
- Perform.
- Propellers
- Engine & Care
- Cleaning & Care
- Paint & Paint Acc.
- Fun & Flotation
- Topside Acc.
- Cockpit & Deck
- Hardware, Fasteners
- Camouflage
- Misc.
- Comm.

Dometic Baystar Outboard Hydraulic Steering

# BAYSTAR™

BY  DOMETIC

Dometic BayStar hydraulic steering is brought to you by the manufacturers of Dometic, the most trusted name in pleasure boat steering. Dometic BayStar allows you to install all of the safety, reliability and comfort of hydraulic steering onto your single engine vessel with a Coast Guard approved transom/HP rating up to MAX 150 HP. Combine this with the superior design team, rigid ISO quality control and teamed with the best materials and precision manufacturing, Dometic BayStar continues the tradition bringing comfort and safety to boating.

The Dometic BayStar Steering System consists of a super low friction helm for smooth comfortable steering, a balanced cylinder - featuring a compact design that fits most splashwells. The systems are easy to install with "cut-to-length" tubing. Available in complete kits or by individual components.

Dometic BayStar is NOT recommended in applications with high steering effort (i.e. such as those using high performance engines or boats capable of attaining high speeds), customers should consider upgrading the system to Dometic Pro Steering. This will reduce the steering effort due to the fact that Dometic Steering provides more output power resulting in lower steering effort.

**Dometic Baystar Outboard Hydraulic Steering Kits**



- Consist of: **799885** (HH4314-3) Baystar Standard Helm, **800616** (HC4645H) Baystar Cylinder, **800587** (HT4420H) Baystar 20' Tubing Kit, **799784** (HA5438) Filler Kit and (2) **799779** (HA5430) Hydraulic Fluid, Quart.

Order No.	Mfg. No. / Description	List Price	
<b>799114</b>	(HK4200A-3)	<b>\$941.49</b>	ZO-9498500
<b>799116</b>	(HK4300A-3) Without Tubing	<b>\$827.69</b>	ZO-9753500

**BAYSTAR HYDRAULIC PLUS STEERING KIT**

- Consist of: **799001** (HH4514-3) Baystar Plus Helm, **800616** (HC4645H) Baystar Cylinder, **799784** (HA5438) Filler Kit and (2) **799779** (HA5430) Hydraulic Fluid, Quart.

Order No.	Mfg. No. / Description	List Price	
<b>799120</b>	(HK4500A-3) Without Tubing	<b>\$910.49</b>	ZO-9388500

**Dometic Baystar Outboard Hydraulic Steering Cylinder**



- Balanced cylinder, featuring a compact design that fits most splashwells and provides full engine movement.
- Requires a minimum 21" splashwell width.
- Use **800577** (HP4600) Seal Kit.
- Some installations require spacer kit **800575** (HO-5090).

Order No.	Mfg. No. / Description	List Price	
<b>800616</b>	(HC4645-3)	<b>\$485.09</b>	FO-6593300
<b>800619</b>	(HC4648-3) Short Plate	<b>\$510.59</b>	FO-1475300
<b>800575</b>	(HO5090) Cylinder Spacer Kit	<b>\$31.09</b>	FO-6712000

**Dometic Baystar Outboard Hydraulic Tilt Steering Kit**



- All the same features of our **799114** (HK4200A-3) Baystar Kit, but with the convenience of a tilt helm.
- Consist of: **799899** (HH4315-3) Baystar Sport Tilt Helm, **800616** (HC4645H) Baystar Cylinder, **800506** (HO-5120) 20' Hydraulic Hose and (2) **7-1087** Hydraulic Fluid, Quart.

Order No.	Description	List Price	
<b>799102</b>	Baystar Hydraulic Tilt Steering Kit	<b>\$1,349.59</b>	FO-1744900

**Dometic Baystar Outboard Hydraulic Steering Helms**



Helm pumps are fitted with positionable O-ring style hose fitting ports (commonly referred to as ORB). Do NOT attempt to install an NPT pipe fitting into a -3 helm hose fitting port. Doing so will lead to irreparable damage to the helm. ONLY use Dometic O-ring style hose fittings (ORB).

- 1.4 cu. in.
- Both the standard and tilt helms require a 3" cut-out hole in the dash.
- Gives 5.2 wheel turns lock to lock.
- Standard 3/4" tapered steering shaft.

Order No.	Mfg. No. / Description	List Price	
<b>799885</b>	(HH4314-3) Baystar Standard Helm	<b>\$434.99</b>	FO-9440300
<b>799950</b>	(HH4514-3) Baystar Plus Helm	<b>\$478.49</b>	FO-4943300
<b>799899</b>	(HH4315-3) Baystar Sport Tilt Helm	<b>\$706.09</b>	FO-6249400

- Electronics
- Trolling Motors
- Instruments
- Electrical
- Lighting
- Anchor & Dock
- Safety
- Steering, Controls
- Pumps
- Fuel System
- Seating & Pedestals
- Trailer
- Tops & Covers
- Perform.
- Propellers
- Engine & Care
- Cleaning & Care
- Paint & Paint Acc.
- Fun & Flotation
- Topside Acc.
- Cockpit & Deck
- Hardware, Fasteners
- Camouflage
- Misc.
- Comm.

Dometic Baystar Outboard Hydraulic Steering

Dometic Baystar Outboard Hydraulic Steering Components



Order No.	Mfg. No. / Description	List Price	
801060	(HT4420H) Baystar 20' Tubing Kit (2)	\$158.49	F0-4901100
801072	(HT4430H) Baystar 30' Tubing Kit (2)	\$193.29	F0-0353100
800577	(HP4600) Cylinder Seal Kit	\$110.09	F0-6077000
801387	(HS5147) Seal Kit for HH4016/4015 Helms	\$15.29	F0-0701000
800620	(HF4202) Horizontal Bleeder Tee (2 Per Kit)	\$48.59	F0-1043000

Dometic Gland Kits for Baystar Cylinder (Old Style)



- Complete assembled end gland with replacement retaining wire.
- Requires two seal kits to completely re-seal the cylinder, both port and starboard (sold separately).

Order No.	Mfg. No. / Description	List Price	
800580	(HP5607) Port Side Gland	\$116.59	F0-1618000
800582	(HP5608) Starboard Side Gland	\$116.59	F0-1618000

Dometic Baystar Outboard Hydraulic Steering Application Guide

Engine Manufacturer	Year	Model	Cylinder	Notes
<b>HONDA</b>	1992 to Date	30-50 HP	HC4645-3	2
	1996 to Date	75-90 HP	HC4645-3	
	2015 to Date	BF100	HC4645-3	
	1998 to 2010	115-130 HP	HC4647-3	
	2003 to Date	135-150 HP	HC4645-3	
<b>JOHNSON/EVINRUDE</b>	1991 to Date	40-150 HP	HC4645-3	2
	1997 to Date	115 HP FICHT	HC4658-3	4
	1997 to Date	75-150 HP FICHT	HC4645-3	5
	1998 to Date	40-140 HP 4-Stroke	HC4658-3	1, 2, 4
<b>MERCURY/MARINER</b>	1984 to Date	75-150 HP	HC4645-3	5
	1998 to Date	40-60 HP	HC4648-3	1, 2
<b>SELVA</b>	2000 to Date	25-70 HP	HC4648-3	1, 2
	2000 to Date	90-150 HP 4-Stroke	HC4645-3	5
	2011 to 2013	115 HP	HC4658-3	
<b>SUZUKI</b>	1986 to Date	150 HP	HC4645-3	5
	1987 to 2002	115-140 HP	HC4645-3	1
	1990 to 2000	90-100 HP	HC4645-3	
	1998 to Date	40-70 HP 4-Stroke	HC4645-3	1, 2
	2001 to Date	90-140 HP 4-Stroke	HC4658-3	1, 4
<b>TOHATSU</b>	1990 to Date	40-140 HP	HC4645-3	2
	2014 to Date	BFT60-BFT150	HC4645-3	
<b>YAMAHA</b>	1998 to Date	40-50 HP	HC4645-3	2
	1998 to Date	60 HP	HC4645-3	3
	1986 to Date	70-90 HP 2-Stroke	HC4645-3	1
	1997 to Date	80-150 HP 4-Stroke	HC4645-3	5
	2000 to Date	25-70 HP 4-Stroke	HC4648-3	1, 2
	2011 to Date	F115A Inc. SHO 90 & 115	HC4658-3	
	2014 to Date	F115B	HC4645-3	

1. Requires Spacer Kit **800575** (HO5090).
2. Engine clamp brackets must be cut or ground, and the engine through bolted onto the transom, or interference will occur, restricting engine trim and tilt.
3. Steering hook Yamaha Part #63D-48511-004D must be installed.
4. Cylinder **800616** (HC4645H) may be used in these applications. The pivot plate will need to be flipped before installation. Instructions provided with Owner's Manual.
5. High performance 150 HP engines or Command Thrust engines MUST use Dometic.

Dometic Baystar Cylinder Pivot Plates



**HA4640**  
Comes with cylinder HC4645H



**HA4641**  
Converts HC4645H to HC4647H



**HA4642**  
Converts HC4645H to HC4648H



**HA4643**  
Converts HC4645H to HC4658H

NOTICE: HC4645H compact cylinder is included in the BayStar Steering Kits. If your engine requires the use of a cylinder other than HC4645H or HC4658H then please refer to the figures to the right for additional replacement pivot plate. Available Special Order Only.

- Electronics
- Trolling Motors
- Instruments
- Electrical
- Lighting
- Anchor & Dock
- Safety
- Steering, Controls
- Pumps
- Fuel System
- Seating & Pedestals
- Trailer
- Tops & Covers
- Perform.
- Propellers
- Engine & Care
- Cleaning & Care
- Paint & Paint Acc.
- Fun & Flotation
- Topside Acc.
- Cockpit & Deck
- Hardware, Fasteners
- Camouflage
- Misc.
- Comm.



Dometic Outboard Hydraulic Steering Packages

Dometic Front Mount Outboard Hydraulic Steering Package



**MUST ORDER HOSE KIT SEPARATELY PAGE 455**



- Provides easier and smoother steering than any other competitive systems.
- Standard 3/4" tapered steering wheel shaft.
- Suitable for most major outboard engine brands.
- Single engine, threaded tilt tube 350 HP maximum.
- Dual engines, threaded tilt tube 450 HP maximum combined. (Order tie bar separately.)
- Consist of:
  - (1) **800000** (HH5271-3) Helm
  - (1) **800639** (HC-5345-3) Front Mount Cylinder
  - (2) **799779** (HA5430) Hydraulic Fluid, Quart
  - Fittings for most applications
- Please refer to a cylinder application chart when ordering.

Order No.	Mfg. No. / Description	List Price	ZO-9638800
<b>799126</b>	(HK6400A-3) Package without Hose	<b>\$1,407.79</b>	

Dometic Pro Front Mount Outboard Hydraulic Steering Package



**MUST ORDER HOSE KIT SEPARATELY PAGE 455**



- For Performance Boats
- High-speed straight course running with instant steering response.
- High power/speed (50 mph/150 HP and up) outboard boats.
- Precision built and easy to install.
- Typical applications: Bass, Ski and other high speed outboard powered boats.
- Designed for long life in a marine environment.
- Suitable for most major outboard engine brands.
- Single engine, threaded tilt tube 300 HP maximum.
- Consist of:
  - (1) **799900** (HH5770-3) Pro Helm
  - (1) **800745** (HC6345-3) Pro Front Mount Cylinder
  - (2) **799779** (HA5430) Hydraulic Fluid, Quart
- Please refer to cylinder application chart when ordering.

Order No.	Mfg. No. / Description	List Price	ZO-9530900
<b>798125</b>	(HK7500A-3) Package without Hose	<b>\$1,327.59</b>	

Dometic Dual Front Mount Outboard Hydraulic Steering Package



**MUST ORDER TIE BAR SEPARATELY PAGE 452**

- Consist of:
  - (1) **800013** (HH5272-3) Helm
  - (2) **800639** (HC5345-3) Front Mount Cylinders
  - (1) **800400** (HO-5102) 2' Hose Kit
  - (1) **800422** (HO-5104) 4' Hose Kit
  - (1) **800506** (HO-5120) 20' Hose Kit
  - (3) **801706** (HF-5530) 3/8" Tee Fitting
  - (3) **799779** (HA5430) Hydraulic Fluid, Quart

- Provides easier and smoother steering than any other competitive system.
- Standard 3/4" tapered steering wheel shaft.
- Designed for long life in a marine environment.
- Precision built and easy to install.
- Suitable for most major outboard engine brands.
- Dual engines, threaded tilt tube 600 HP maximum combined.

Order No.	Description	List Price	F0-2453910
<b>799405</b>	Outboard Hydraulic Steering Package	<b>\$2,764.89</b>	

- Electronics
- Trolling Motors
- Instruments
- Electrical
- Lighting
- Anchor & Dock
- Safety
- Steering, Controls
- Pumps
- Fuel System
- Seating & Pedestals
- Trailer
- Tops & Covers
- Perform.
- Propellers
- Engine & Care
- Cleaning & Care
- Paint & Paint Acc.
- Fun & Flotation
- Topside Acc.
- Cockpit & Deck
- Hardware, Fasteners
- Camouflage
- Misc.
- Comm.

**Domestic Outboard Hydraulic Steering Packages**

**Domestic Classic Tilt Helm Outboard Hydraulic Steering Package**



- Domestic tilt steering's strong design and versatility mean style, durability and comfort for almost any boat!
- 5 wheel positions allow adjustment to the most comfortable steering position.
- 48° tilt range (18 down - 30 up).
- Standard 3/4" tapered steering wheel shaft.
- Consist of:
  - (1) **800045** (HH6541-3) Classic Tilt Helm
  - (1) **800639** (HC5345-3) Front Mount Cylinder
  - (2) **799779** (HA5430) Hydraulic Fluid, Quart

**MUST ORDER HOSE KIT SEPARATELY PAGE 455**

Order No.	Mfg. No. / Description	List Price	ZO-9609010
<b>799146</b>	(HK6400TC-3) Package without Hose	<b>\$1,719.59</b>	

**Domestic Sport Tilt Helm Outboard Hydraulic Steering Package**



- Domestic tilt steering's strong design and versatility mean style, durability and comfort for almost any boat!
- 5 wheel positions allow adjustment to the most comfortable steering position.
- 48° tilt range (12 down - 36 up).
- Standard 3/4" tapered steering wheel shaft.
- Consist of:
  - (1) **805258** (HH6191-3) Sport Tilt Helm
  - (1) **800639** (HC5345-3) Front Mount Cylinder
  - (2) **799779** (HA5430) Hydraulic Fluid, Quart

**MUST ORDER HOSE KIT SEPARATELY PAGE 455**

Order No.	Mfg. No. / Description	List Price	ZO-9609010
<b>799140</b>	(HK6400TS-3) Package without Hose	<b>\$1,719.59</b>	

**Domestic Classic Tilt Helm Outboard Hydraulic Steering Packages**



- Domestic tilt steering's strong design and versatility mean style, durability and comfort for almost any boat!
- 5 wheel positions allow adjustment to the most comfortable steering position.
- 48° tilt range (18 down - 30 up).
- Standard 3/4" tapered steering wheel shaft.
- Consist of:
  - (1) **800045** (HH6541-3) Classic Tilt Helm
  - (1) **800639** (HC5345-3) Front Mount Cylinder
  - (1) Hose Kit
  - (2) **799779** (HA5430) Hydraulic Fluid, Quart

Order No.	Description	List Price	F0-6442310
<b>799293</b>	16' Hose Kit	<b>\$1,892.09</b>	
<b>799291</b>	20' Hose Kit	<b>\$1,894.09</b>	
<b>799295</b>	24' Hose Kit	<b>\$1,946.19</b>	

**Domestic Sport Tilt Helm Outboard Hydraulic Steering Packages**



- Domestic tilt steering's strong design and versatility mean style, durability and comfort for almost any boat!
- 5 wheel positions allow adjustment to the most comfortable steering position.
- 48° tilt range (12 down - 36 up).
- Standard 3/4" tapered steering wheel shaft.
- Consist of:
  - (1) **805258** (HH6191-3) Sport Tilt Helm
  - (1) **800639** (HC5345-3) Front Mount Cylinder
  - (1) Hose Kit
  - (2) **799779** (HA5430) Hydraulic Fluid, Quart

Order No.	Description	List Price	F0-5995310
<b>799287</b>	16' Hose Kit	<b>\$1,942.79</b>	
<b>799289</b>	20' Hose Kit	<b>\$1,944.79</b>	
<b>799290</b>	24' Hose Kit	<b>\$1,996.79</b>	

- Electronics
- Trolling Motors
- Instruments
- Electrical
- Lighting
- Anchor & Dock
- Safety

**Steering, Controls**

- Pumps
- Fuel System
- Seating & Pedestals
- Trailering
- Tops & Covers
- Perform.
- Propellers
- Engine & Care
- Cleaning & Care
- Paint & Paint Acc.
- Fun & Flotation
- Topside Acc.
- Cockpit & Deck
- Hardware, Fasteners
- Camouflage
- Misc.
- Comm.

Dometic Outboard Hydraulic Steering Helms



The Dometic helm pump is the heart of the hydraulic steering system. Dometic helm pumps are the product of many years of research and experience by the world's foremost builder of manual hydraulic steering systems. Our efforts have resulted in a design which represents the ultimate in efficiency, safety and reliability, yet is easy to install and maintain. Superior design, teamed with the finest materials, precision manufacturing and rigid quality control all add up to an outstanding product which is certain to set industry standards for years to come.

Dometic Front Mount Steering Helms



- Compact, stylish design.
- Convenient front of dash fill.
- Small 3" hole cutout on dash.
- Can be retrofitted into old Dometic 4.5" hole cutout.
- Relief valve setting: 1,000 PSI (70 BAR).
- Complete with elbow fittings.
- Use **801298** (HP6032) Seal Kit.

Order No.	Mfg. No. / Description	List Price	
<b>800000</b>	(HH5271-3) 1.7 cu. in.	<b>\$675.29</b>	F0-0727400
<b>805347</b>	(HH5273-3) 2.0 cu. in.	<b>\$780.69</b>	F0-8464500
<b>800013</b>	(HH5272-3) 2.4 cu. in.	<b>\$762.89</b>	F0-2043500
<b>805549</b>	(HH5285-3) 3.0 cu. in.	<b>\$946.89</b>	F0-2826600

Dometic Commercial Front Mount Steering Helm



- Specifically designed to be used on smaller fishing vessels involved in the Lobster and Crabbing Industries.
- Designed with a stainless steel shaft and heavy duty shaft seal and wiper.
- This new shaft and seal help protect the Helm Pump from the abrasive effects of sediment that is brought on board by the operator handling traps or pots.
- Relief valve setting: 1,000 PSI (70 BAR).
- Use **801325** (HP6037) Seal Kit.

Order No.	Mfg. No. / Description	List Price	
<b>805222</b>	(HH5217-3) 1.7 cu. in.	<b>\$709.29</b>	F0-0569400

Dometic Classic Tilt Steering Helms



- 5 wheel positions allow adjustment to most comfortable steering position.
- 48° tilt range (18° down - 30° up).
- Convenient front of dash fill.
- 4.5" dash cutout.
- Relief valve setting: 1,000 PSI (70 BAR).
- Complete with elbow fittings.
- Use **801298** (HP6032) Seal Kit.

Order No.	Mfg. No. / Description	List Price	
<b>800045</b>	(HH6541-3) 1.7 cubic inch	<b>\$972.19</b>	F0-3508600
<b>800050</b>	(HH6542-3) 2.4 cubic inch	<b>\$1,153.29</b>	F0-0370800

Dometic Sport Tilt Steering Helms



- 5 wheel positions allow adjustment to most comfortable steering position.
- 48° tilt range (12° down - 36° up).
- Remote fill point.
- 3" dash cutout.
- Relief valve setting: 1,000 PSI (70 BAR).
- Complete with elbow fittings.
- Use **801298** (HP6032) Seal Kit.

Order No.	Mfg. No. / Description	List Price	
<b>805258</b>	(HH6191-3) 1.7 cu. in.	<b>\$1,023.39</b>	F0-7361700
<b>805474</b>	(HH6192-3) 2.4 cu. in.	<b>\$1,091.49</b>	F0-4046700

Dometic Sport Plus Tilt Steering Helm



- Pre-loaded dual taper bearings ensures minimal excess free play.
- Shaft seals to prevent water ingress.
- 48° of tilt articulation.
- 5 positive lock positions.
- Fits most styled and formed dashes.
- Relief valve setting: 1,000 PSI (70 BAR).
- Complete with elbow fittings.
- Use **801298** (HP6032) Seal Kit.

Order No.	Mfg. No. / Description	List Price	
<b>805272</b>	(HH6491-3) 1.7 cu. in.	<b>\$1,086.79</b>	F0-5706700

Dometic Rear Mount Steering Helms



- Behind dash mounting configuration.
- Remote fill point.
- 1-1/16" hole required.
- Relief valve setting: 1,000 PSI (70 BAR).
- Complete with elbow fittings.
- Use **801298** (HP6032) Seal Kit.

Order No.	Mfg. No. / Description	List Price	
<b>802303</b>	(HH5261-3) 1.7 cu. in.	<b>\$738.89</b>	F0-2271500
<b>802512</b>	(HH5262-3) 2.4 cu. in.	<b>\$897.09</b>	F0-6972600

Dometic PRO Outboard Hydraulic Steering Helms

Dometic PRO Front Mount Steering Helms



- For high-performance boats with single non-power-assisted outboards up to 350 HP.
- Suited for all those critical high speed, single powered outboard boats, like Bass, Flats, Combo Race/Ski and other performance boats capable of speeds in excess of 65 MPH.
- Small 3" hole cutout on dash.
- Relief valve setting: 1,500 PSI (103 BAR).
- Use **801298** (HP6032) Seal Kit.

Order No.	Mfg. No. / Description	List Price	
<b>805753</b>	(HH5779-3) 1.7 cu. in.	<b>\$575.09</b>	F0-6520400
<b>805854</b>	(HH5770-3) 2.0 cu. in.	<b>\$713.99</b>	F0-9799400

Dometic PRO Sport Tilt Steering Helm



- 5 wheel positions allow adjustment to most comfortable steering position.
- 48° tilt range (12° down - 36° up).
- Remote fill point.
- 3" dash cutout.
- Relief valve setting: 1,500 PSI (103 BAR).
- Complete with elbow fittings.
- Use **801298** (HP6032) Seal Kit.

Order No.	Mfg. No. / Description	List Price	
<b>805880</b>	(HH6190-3) 2.0 cu. in.	<b>\$995.59</b>	F0-1969600

Dometic PRO Classic Tilt Steering Helm



- Relief valve setting: 1,500 PSI (103 BAR).
- Use **801298** (HP6032) Seal Kit.



Order No.	Mfg. No. / Description	List Price	
<b>805878</b>	(HH6574-3) 2.0 cu. in.	<b>\$995.59</b>	F0-1969600

Dometic Steering Helm Service and Seal Kits

Dometic Helm Service Kit

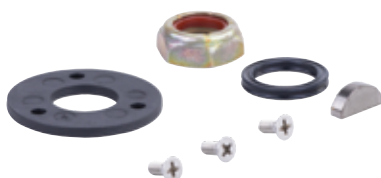

- Kit includes:
- | Dometic # | Description                              | Qty.   |
|-----------|------------------------------------------|--------|
| 747521    | Wheel Shaft Lock Nut, 5/8" NF, Jam Nylon | 1 each |
| 067424    | Nut, 1/4" NC Nyloc                       | 4 each |
| 201429    | Washer, 1/4" Flat SS                     | 4 each |
| 260130    | Woodruff Key                             | 1 each |
| 225226    | Quad Ring Seal .210 70DUR N              | 1 each |
| 763721    | Top Plate                                | 1 each |

Order No.	Mfg. No. / Description	List Price	
<b>801298</b>	(HP6032)	<b>\$11.39</b>	F0-7970000

Dometic Commercial Helm Service Kit

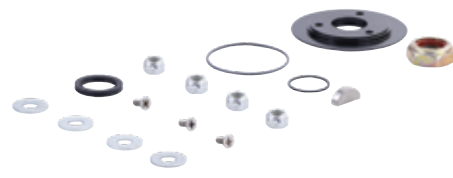

- Kit includes:
- | Dometic # | Description                              | Qty.   |
|-----------|------------------------------------------|--------|
| 747521    | Wheel Shaft Lock Nut, 5/8" NF, Jam Nylon | 1 each |
| 225226    | Quad Ring Seal .210 70DUR N              | 1 each |
| 260130    | Woodruff Key                             | 1 each |
| 793687    | Plate Seal M/C Alum                      | 1 each |
| 798567    | O Ring N06745329 70DUR N                 | 1 each |
| 827926    | B/U Ring 8-018 90DNO300                  | 1 each |
| 798676    | O Ring N06745102 70DUR N                 | 3 each |
| 826025    | FHMS # 8-32X 3/8 SS + UC                 | 3 each |
| 067424    | Nut, 1/4" NC Nyloc                       | 4 each |
| 210429    | Washer 1/4 Flat BS/USS ZP                | 4 each |

Order No.	Mfg. No. / Description	List Price	
<b>801325</b>	(HP6037)	<b>\$79.39</b>	F0-7555000

Dometic Replacement Helm Seal Kit

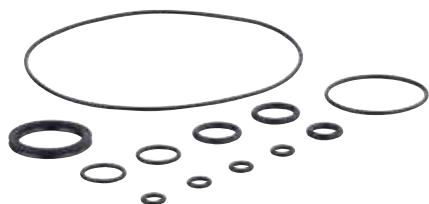

- For Dometic 1.7 and 2.4 helm pumps manufactured from 1984 thru 1989.

Order No.	Mfg. No. / Description	List Price	
<b>801400</b>	(HS5151)	<b>\$48.59</b>	F0-1043000

Dometic Replacement Helm Seal Kit



- For Dometic Baystar 1.6 Helm Pump (HH4015, HH4016).

Order No.	Mfg. No. / Description	List Price	
<b>801387</b>	(HS5147)	<b>\$15.29</b>	F0-0701000

- Electronics
- Trolling Motors
- Instruments
- Electrical
- Lighting
- Anchor & Dock
- Safety
- Steering, Controls
- Pumps
- Fuel System
- Seating & Pedestals
- Trailering
- Tops & Covers
- Perform.
- Propellers
- Engine & Care
- Cleaning & Care
- Paint & Paint Acc.
- Fun & Flotation
- Topside Acc.
- Cockpit & Deck
- Hardware, Fasteners
- Camouflage
- Misc.
- Comm.



Dometic Steering Helm Accessories

Dometic Backplate Kit

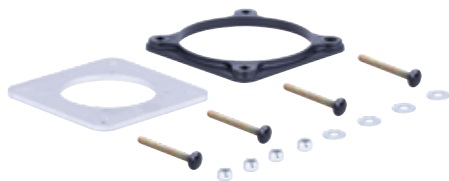

- Used to retrofit a new Dometic standard helm in the old 4.5" diameter hole, or reduce the helm protrusion from the dash by the thickness of the dash, or retrofit new Dometic standard helm into hole cutouts for mechanical and hydraulic steering systems.

Order No. Mfg. No. / Description  
799847 (HA5418)

List Price  
\$44.79 F0-5313000

Dometic Round Bezel



- Reduces the distance the helm protrudes from the front of the dash to 3.75".

Order No. Mfg. No. / Description  
799835 (HA5478)

List Price  
\$179.99 F0-9952100

Dometic Steering Wheel Bushing



- Solid brass construction.
- Adapts 1" straight steering wheel hub to 3/4" tapered helm shaft.
- Capilano Helms Only.

Order No. Mfg. No. / Description List Price  
803014 (HB0573) \$39.79 F0-5872000

Dometic 20° Wedge Kit



- This kit is designed to mount the helm at a 20° angle to the mounting surface.
- Four possible mounting configurations are available.
- **Note:** Not for use with Baystar helm pumps.

Order No. Mfg. No. / Description List Price  
799811 (HA5419) \$88.49 F0-4916000

Dometic Non-Vented Filler Plug



Order No. Mfg. No. / Description List Price  
801224 (HA5432) \$13.59 F0-1590000

Dometic Vent Plug



- Supplied with Dometic Helm Pump.
- Must be used with helm pump on all single steering station systems.
- Must be used on uppermost helm pump on multi-steering station systems.
- Sold in packs of 5, priced each.

Order No. Mfg. No. / Description List Price  
801220 (HP6126) Black \$8.39 F0-7850000

Dometic Filler Kit



- This kit is needed to properly bleed the Dometic outboard steering kit.
- Screws onto the Dometic and equivalent fluid to bleed the Dometic system.
- For use on Dometic's Helm I/O, O/B and I/B engine pumps for boats up to 40'.
- Includes: Tube and pushpin to vent and re-seal Dometic HA5430 Oil bottle (Not included).

Order No. Mfg. No. / Description List Price  
799784 (HA5438) \$21.09 F0-6741000

Dometic Fill and Vent Plug Kit



- This kit will facilitate filling and purging of the steering system at a more convenient and accessible area than the helm pump.
- A through dash fitting, complete with a waterproof vent plug, 18" long vinyl tube and elbow fittings are supplied with this kit.

Order No. Mfg. No. / Description List Price  
802997 (HA5450) \$70.89 F0-2694000

Dometic Power Assist



DOMETIC POWER ASSIST - 12/24 VOLT

- 1,000 psi maximum system peak pressure. Relief pressure: 2,000 psi.

Order No. Mfg. No. / Description List Price  
797906 (PA1200-2) \$2,260.79 Z0-9236510

DOMETIC POWER ASSIST PRO - 12/24 VOLT

- 1,500 psi maximum system peak pressure. Relief pressure: 2,000 psi.

Order No. Mfg. No. / Description List Price  
797912 (PA1315-2) \$2,306.39 Z0-9849510

- Highly recommended on any 150 HP and above outboard application to give your boat the same, easy steering you are accustomed to in your car.
- Also recommended for the following: Twin and Triple engine applications, Bass Boats, Pontoon Boats (150 HP+), Power Catamarans, Inboard powered cruisers without engine driven power assist.
- Uses an electronically controlled on-demand hydraulic pump to provide "Power" for your Dometic Hydraulic Steering System.
- Comprised of two circuits: A hand operated manual system, which is the control element and a hydraulic power pump, which is the working element.
- Harness length: 15'.



**Dometic Front Mount Outboard Hydraulic Steering System**



- Dometic Outboard Hydraulic Steering offers many models of steering cylinders to suit most applications.
- The standard and most commonly used model is the Front Mount steering cylinder.
- Before ordering it is necessary to determine the best possible application for your boat, taking into account the hull design, speed and usage of the boat.
- Keep in mind that engines today have become larger, more powerful and heavier than in the past.

**Dometic Front Mount Outboard Installation Recommendations**

ENGINE	NORMAL USE	AGGRESSIVE USE (SEE NOTE 1)
	DOMETIC FRONT MOUNT	DOMETIC TOURNAMENT SERIES (See Note 1)
<b>SINGLE ENGINE</b>	<b>SINGLE CYLINDER</b> 350 HP Maximum • 75 MPH Maximum HC53XX-3 Cylinder (See Note 2)	<b>SINGLE CYLINDER</b> 350 HP Maximum HC63XX-3 Pro Cylinder (See Note 2 & 3) or HC6845S
<b>DUAL ENGINE NON COUNTER ROTATING</b>	<b>SINGLE CYLINDER</b> 450 HP Maximum • 55 MPH Maximum HC53XX-3 Cylinder HO60XX Tie Bar	<b>SINGLE CYLINDER</b> Tournament Cylinders
	<b>DUAL CYLINDER</b> Tournament Cylinders HC53XX-3 Cylinder HO60XX Tie Bar	<b>DUAL CYLINDER</b> Tournament Cylinders
<b>DUAL ENGINE COUNTER ROTATING</b>	<b>SINGLE CYLINDER</b> 600 HP Maximum • 55 MPH Maximum HC53XX-3 Cylinder HO60XX Tie Bar	<b>SINGLE CYLINDER</b> Tournament Cylinders
	<b>DUAL CYLINDER</b> 600 HP Maximum • 55 MPH Maximum HC53XX-3 Cylinder HO60XX Tie Bar	<b>DUAL CYLINDER</b> Tournament Cylinders
<b>TRIPLE ENGINE ONE WITH COUNTER ROTATING</b>	<b>DUAL CYLINDER</b> 600 HP Maximum • 55 MPH Maximum HC53XX-3 Cylinder HO60XX Tie Bar *MAX center engine drop <.75"	<b>DUAL CYLINDER</b> Tournament Cylinders
	<b>TRIPLE CYLINDER</b> 900 HP Maximum • 55 MPH Maximum HC53XX-3 Cylinder HO60XX Tie Bar *MAX center engine drop <.75"	Consult Dometic Technical Service

Note 1: Dometic has specific steering equipment for boats that are driven aggressively, used in severe conditions or with more than 300 HP per engine.

Note 2: **ALL ENGINES** over 300 HP and all boats that are driven aggressively must use a high strength tiller bolt, kit part **799852** (HA5822). All front mount cylinders built after June 15, 2007 will have this high strength bolt included in the box. High strength tiller bolts can be identified by the marking "DOMETIC ARP" on the head of the bolt.

Note 3: HC63xx PRO Cylinders are designed for all those critical high speed, single outboard engine boats, such as Bass, Flats combo Race/Ski and other performance orientated boats capable of speeds in excess of 65 mph. For optimal performance, the use of Dometic PRO helms and PRO Hoses are recommended.

**Dometic Front Mount Outboard Hydraulic Cylinders**

- Independent engine tilt for twin engine installations.
- 5 turns lock to lock steering response (1.7 standard system).
- Suitable for use with all Dometic Helms and Dometic Power Assist.
- State of the art proprietary sealing system offers excellent resistance to repeated compression set and is designed to better withstand the harsh environment.
- Cylinder now fitted with Positionable O-ring fittings (ORB).
- Some installations require spacer kit **800575** (HO-5090).



Order No.	Mfg. No. / Description	List Price	
<b>800639</b>	(HC5345-3)	<b>\$756.89</b>	F0-2892500
<b>800622</b>	(HC5347-3) Honda 115-130 HP, 1998-09	<b>\$854.49</b>	F0-4189500
<b>800055</b>	(HC5445-3) Honda BF200-250 HP, 2001-Date	<b>\$811.49</b>	F0-4086500
<b>800643</b>	(HC5348-3)	<b>\$854.49</b>	F0-4189500
<b>800735</b>	(HC5358-3)	<b>\$779.49</b>	F0-4654500
<b>800690</b>	(HC5358SIL-3) Silver	<b>\$938.29</b>	F0-0865600

- Electronics
- Trolling Motors
- Instruments
- Electrical
- Lighting
- Anchor & Dock
- Safety
- Steering, Controls**
- Pumps
- Fuel System
- Seating & Pedestals
- Trailer
- Tops & Covers
- Perform.
- Propellers
- Engine & Care
- Cleaning & Care
- Paint & Paint Acc.
- Fun & Flotation
- Topside Acc.
- Cockpit & Deck
- Hardware, Fasteners
- Camouflage
- Misc.
- Comm.



Dometic Front Mount Outboard Hydraulic Steering Application Guide

Single Engine Application Guide

Year	Model	Cylinder	Notes
<b>HONDA</b>			
1996-Date	75-90 HP	HC5345-3	
1998-2009	115-130 HP	HC5347-3	
1998-Date	30-50 HP	HC5345-3	1
2001-Date	BF150 HP	HC5345-3	3
2001-Date	BF200-250 HP	HC5445-3	
2003-Date	BF135 HP	HC5345-3	
2010-Date	115 HP	HC5345-3	
2015-Date	BF100 HP	HC5345-3	
<b>JOHNSON/EVINRUDE</b>			
1991-Date	40-300 HP	HC5345-3	Inc. ETech
1997-2006	75-300 HP Ficht	HC5345-3	
1998-Date	40-140 HP 4-Stroke	HC5358-3	1
2000-2003	115 HP FICT	HC5358-3	1
2002-Date	200-225 HP 4-Stroke	HC5345-3	
2007-Date	200-250 HP 3.3L V6	HC5345-3	Inc. H.O. Models
<b>MERCURY</b>			
1989-Date	75-300 HP	HC5345-3	
1998-Date	30-60 HP	HC5348-3	1
2003-Date	150-300 HP XS	HC6345-3	
2004-Date	150-200 HP Verado	HC5345-3	
2017-Date	175/200/225 HP 3.4L V6	HC5345-3	
2018-Date	250-300 HP 4.6L V8	HC5345-3	2
<b>OXE</b>			
2017-Date	200 HP Diesel I4 2.4L	HC5345-3	
<b>SELVA</b>			
2000-2013	90-115 HP	HC5358-3	
2014-Date	115 HP	HC5345-3	
2000-Date	150 HP	HC5345-3	
2007-Date	200-300 HP 4.2L V6	HC5345-3	
<b>SUZUKI</b>			
1986-2000	DT100 HP	HC5345-3	
1998-Date	40-140 HP 4-Stroke	HC5358-3	1
1986-2002	115-140 HP	HC5345-3	Not 1996
1986-2013	150-225 HP 2 & 4-Str.	HC5345-3	
2004-Date	DF200-300 HP 3.6-4.0L V6	HC5345-3	
2013-Date	150-200 HP 4 Cylinder	HC5358-3	
2017-Date	DF325-350 HP 4.4L V6	HC5345-3	
<b>TOHATSU</b>			
1990-Date	40-140 HP	HC5345-3	
2014-Date	BFT60-BFT150	HC5345-3	
2014-Date	BFT200-BFT250	HC5445-3	
<b>YAMAHA</b>			
1990-2003	40-90 HP 2-Stroke	HC5345-3	1
1986-Date	100-300 HP 2-Stroke	HC5345-3	
1997-Date	80-250 HP 4-Stroke	HC5345-3	
2000-Date	150-300 HP DI	HC5345-3	
2003-Date	25-70 HP 4-Stroke	HC5348-3	1
2007-Date	200-300 HP 4.2L V6 4-Str.	HC5345-3	
2007-Date	F300-F350 HP 5.3L V8	HC5345-3	3
2011-Date	F115A SHO 90/115 HP	HC5358-3	
2012-Date	150-200 HP 2.8L 4 Cyl.	HC5345-3	
2014-Date	F115B	HC5345-3	

Twin Engine Application Guide

Year	Model	Cylinder	Tie Bar Kits		Notes
			Single Cylinder	Dual Cylinder	
<b>HONDA</b>					
1996-Date	75-90 HP	HC5345-3	HO6001	HO6002	3
1998-2009	115-130 HP	HC5347-3	HO5063	HO5064	5
1998-Date	30-50 HP	HC5345-3	HO6001	HO6002	2
2001-Date	150 HP 4-Stroke	HC5345-3	HO6001	HO6002	8
2001-Date	BF200-250 HP	HC5445-3	HO6001	HO6002	
2003-Date	BF135 HP	HC5345-3	HO6003	HO6002	
2011-Date	115 HP	HC5345-3	HO6003	HO6002	
2015-Date	BF100 HP	HC5345-3	HO6003	HO6002	7
<b>JOHNSON/EVINRUDE</b>					
1991-Date	40-300 HP	HC5345-3	HO6003	HO6002	Inc. ETech
1996-Date	75-250 HP Ficht	HC5345-3	HO6003	HO6002	
1998-Date	40-140 HP 4-Stroke	HC5358-3	HO6003	HO6002	2
2000-Date	115 HP FICT	HC5358-3	HO6003	HO6002	2
2002-Date	200-225 HP 4-Stroke	HC5345-3	HO6003	HO6002	
2005-Date	E250 DPX Vindicator	HC5348-3	HO6003	HO6002	
2007-Date	200-250 HP 3.3L/3.4L	HC5345-3	HO6003	HO6002	Inc. H.O. Models
<b>MERCURY</b>					
1989-Date	75-300 HP	HC5345-3	HO6001	HO6002	3
1996-Date	75-200 HP 2 & 4-Stroke	HC5345-3	HO6001	HO6002	8
1998-Date	30-60 HP	HC5345-3	HO6001	HO6002	2
2002-2003	225 HP 4-Stroke	HC5358-3	HO6001	HO6002	1
2004-Date	150-200 HP Verado	HC5345-3	HO6001	HO6002	
2003-Date	150-200 HP XS	<b>MUST Use Tournament Cylinders</b>			
2003-Date	250-300 HP XS	<b>MUST Use Tournament Cylinders</b>			
2016-Date	150 HP 3.0L 4-Stroke	HC5345-3	N/A	HO5520	9
2017-Date	175-225 HP 3.4L V6	HC5345-3	HO6001	HO6002	
2018-Date	250-300 Pro XS 4.6L	HC6345-3	HA5521	HA5520	9
<b>OXE</b>					
2017-Date	200 HP Diesel I4 2.4L	<b>MUST Use Tournament Cylinders</b>			
<b>SUZUKI</b>					
1986-Date	100 HP	HC5345-3	HO6003	HO6002	
1986-2002	115-140 HP	HC5345-3	HO6001	HO6002	Not 1996
1986-2015	150-300 HP 2 & 4-Str.	HC5345-3	HO6003	HO6002	
1998-Date	40-140 HP 4-Stroke	HC5358-3	HO6003	HO6002	2
2003-Date	90 HP 4-Stroke	HC5358-3	HO6003	HO6002	2
2013-Date	DF150-300 HP	HC5345-3	HO6001	HO6002	
2017-Date	DF325-350 HP 4.4L V6	<b>MUST Use Tournament Cylinders</b>			
<b>YAMAHA</b>					
1990-2007	40-90 HP 2-Stroke	HC5345-3	HO6003	HO6002	
1986-Date	100-250 HP 2-Stroke	HC5345-3	HO6001	HO6002	
2000-Date	150-300 HP DI	HC5345-3	HO6001	HO6002	
2001-2003	80-250 HP 4-Stroke	HC5358-3	HO6001	HO6002	1
2003-Date	F150-F250 HP 3.3L	HC5358-3	HO6001	HO6002	
2003-Date	25-70 HP 4-Stroke	HC5348-3	HO6003	HO6002	2
2007-Date	200-300 HP 4.2L V6	HC5345-3	HO6001	HO6002	
2007-Date	F300-F350 HP 5.3 V8	<b>MUST Use Tournament Cylinders</b>			
2011-Date	F115A SHO 90/115 HP	HC5358-3	HO6003	HO6002	
2014-Date	F115B	HC5345-3	HO6001	HO6002	

- Electronics
- Trolling Motors
- Instruments
- Electrical
- Lighting
- Anchor & Dock
- Safety
- Steering, Controls
- Pumps
- Fuel System
- Seating & Pedestals
- Trailer
- Tops & Covers
- Perform.
- Propellers
- Engine & Care
- Cleaning & Care
- Paint & Paint Acc.
- Fun & Flotation
- Topside Acc.
- Cockpit & Deck
- Hardware, Fasteners
- Camouflage
- Misc.
- Comm.

Note 1: Requires Spacer Kit **802363** (HO5090).  
 Note 2: PRO XS **MUST** use HC6345-3

Note 4: May require extensive cowling modifications.

Note 3: Optional cylinder part HC5358-3. Slight interference may occur when using the HC5358-3, with the engine in the full tilt position.

Note 1: HC5345-3 is optional for **SINGLE ENGINE ONLY** applications. **DO NOT** use HC5345-3 for twin engine applications as operational interference may occur.

Note 2: Requires Spacer Kit **802363** (HO5090).

Note 3: Minimum Engine Center = 27".

Note 4: May require extensive cowling modifications.

Note 5: HO5030 and HO5064 comes without Tie Bar.

Note 6: One cylinder per engine. Must use Mercury supplied tiller bolt for installation.

Note 7: Customer supplied SS washer must be installed under rod engine.

Note 8: Slight interference may occur with HO6001 tie bar, contact Dometic technical support.

Note 9: Refer to table on Page for tie bar part number.

**Dometic Catamaran Front Mount Outboard Hydraulic System**

**Dometic Catamaran Front Mount Outboard Hydraulic Cylinders**



- The Dometic Front Mount Pivot Cylinder is for Catamaran designs.
- This cylinder will fit ALL engines that require HC5375-3 steering cylinder.
- The internal o-ring is designed to limit the amount of fluid bypass decreasing the amount of re-alignment.
- This cylinder is best used in applications that require a liquid tie bar.
- NOT recommended for single engine applications.

Order No. Mfg. No. / Description List Price  
**800655** (HC5375-3) **\$968.09** F0-6677600

**Dometic Liquid Tie Bar Valve**



- Allows for the periodic required realignment of two outboard motors or rudders that are linked together with a hydraulic tie bar as opposed to a solid link or a mechanical tie bar.
- A standard helm and Dometic hoses may be used on vessels not exceeding speeds of 55 mph.
- For vessels exceeding speeds of 55 mph a Dometic Pro helm and Pro hoses must be used.

Order No. Mfg. No. / Description List Price  
**802404** (HA5471-2) **\$401.29** F0-0908200

**Dometic Side Mount Outboard Hydraulic Steering System**

Engine/Cylinder Configuration	Description	Qty. Req.	Model	Part #
<b>SINGLE ENGINE</b> (Single Cylinder) Applications up to 300 HP Maximum Number of Turns: 4.8/5.7	Cylinder	1	Side Mount	HC5370-3
	Helm	1	Dometic	HH5271-3
	Hose Kit	1	Outboard Hose	H051xx
	Steering Fluid	3	Dometic Fluid	HA5430
	<b>FOR EXTRA STEERING STATIONS ADD:</b>			
	Helm	1	Dometic	HH5271-3
	Fitting Kit	1	Add A Station	HF6007
	Hose Kit	1	Outboard Hose	H051xx
	Steering Fluid	1	Dometic Fluid	HA5430
<b>OPTIONAL EQUIPMENT</b>	Back Plate Kit (For Standard Helms)			HA5418
	20 Degree Wedge (For Standard Helms)			HA5419
	Autopilot Fitting Kit (For All -3 Helms)			HF6007
	Power Assist Steering			PA1200-2



- Alternative to front mount cylinder.
- Unbalanced cylinder with 4.8/5.7 turns lock-to-lock (1.7 helm).
- Suitable for installation in shallow splashwells.
- Single and multiple outboard engine installations with total power to 600 HP in twin counter rotating application.
- Typical applications include center console fishboats and cruisers.
- Note: Not for use with Dometic Pro helms.

Order No. Mfg. No. / Description List Price  
**800652** (HC5370-3) **\$578.29** F0-0840400  
**801510** (HP6088) Seal Kit for HC5370-3 **\$148.59** F0-1040100  
**801503** (HS1513) Seal Kit for Older HC5370 & HC5371 **\$57.69** F0-8304000

**Dometic Splashwell Mount Outboard Hydraulic Steering System**

Engine/Cylinder Configuration	Component Description	Qty. Req.	Model	Part #
<b>SINGLE ENGINE</b> (Single Cylinder) Applications up to 300 HP Maximum Number of Turns: 5.5/6.5	Cylinder	1	Splashwell	HC5380-3
	Helm	1	Dometic	HH5271-3
	Hose Kit	1	Outboard Hose	H051xx
	Steering Fluid	3	Dometic Fluid	HA5430
	<b>FOR EXTRA STEERING STATIONS ADD:</b>			
	Helm	1	Dometic	HH5271-3
	Fitting Kit	1	Add A Station	HF6007
	Hose Kit	1	Outboard Hose	H051xx
	Steering Fluid	1	Dometic Fluid	HA5430
<b>OPTIONAL EQUIPMENT</b>	Back Plate Kit (For Standard Helms)			HA5418
	20 Degree Wedge (For Standard Helms)			HA5419
	Autopilot Fitting Kit (For All -3 Helms)			HF6007
	Power Assist Steering			PA1200-2

Engine/Cylinder Configuration	Component Description	Qty. Req.	Model	Part #
<b>DUAL ENGINE</b> (Single Cylinder) Non-Counter Rotating Applications up to 300 HP Maximum Counter Rotating Applications up to 600 HP Maximum Number of Turns: 5.6/6.5	Cylinder	1	Splashwell	HC5380-3
	Tie Bar Kit	1	Splashwell Mount Tie Bar	H05010
	Helm	1	Dometic	HH5271-3
	Hose Kit	1	Outboard Hose	H051xx
	Steering Fluid	3	Dometic Fluid	HA5430
<b>FOR EXTRA STEERING STATIONS ADD:</b>				
	Helm	1	Dometic	HH5271-3
	Fitting Kit	1	Add A Station	HF6007
	Hose Kit	1	Outboard Hose	H051xx
	Steering Fluid	1	Dometic Fluid	HA5430
<b>OPTIONAL EQUIPMENT</b>	Back Plate Kit (For Standard Helms)			HA5418
	20 Degree Wedge (For Standard Helms)			HA5419
	Autopilot Fitting Kit (For All -3 Helms)			HF6007
	Power Assist Steering			PA1200-2

- Light duty alternative to front and side mount cylinders.
- Unbalanced cylinder with 5.5/6.5 turns lock-to-lock.
- Fits engines with or without support (steering) tube.
- Single and multiple engine capability and has total power to 600 HP twin in counter rotating application.
- It can be transom or hull mounted cylinder.
- **Note:** Not for use with Dometic Pro helms.



Order No. Mfg. No. / Description List Price  
**800676** (HC5380-3) **\$745.79** F0-5022500

- Electronics
- Trolling Motors
- Instruments
- Electrical
- Lighting
- Anchor & Dock
- Safety
- Steering, Controls
- Pumps
- Fuel System
- Seating & Pedestals
- Trailering
- Tops & Covers
- Perform.
- Propellers
- Engine & Care
- Cleaning & Care
- Paint & Paint Acc.
- Fun & Flotation
- Topside Acc.
- Cockpit & Deck
- Hardware, Fasteners
- Camouflage
- Misc.
- Comm.



- Electronics
- Trolling Motors
- Instruments
- Electrical
- Lighting
- Anchor & Dock
- Safety
- Steering, Controls**
- Pumps
- Fuel System
- Seating & Pedestals
- Trailering
- Tops & Covers
- Perform.
- Propellers
- Engine & Care
- Cleaning & Care
- Paint & Paint Acc.
- Fun & Flotation
- Topside Acc.
- Cockpit & Deck
- Hardware, Fasteners
- Camouflage
- Misc.
- Comm.

**Dometic Pro Front Mount Outboard Hydraulic Steering System**

**Dometic Pro Front Mount Outboard Hydraulic Steering Application Guide**

Engine Manufacturer	Year	Model	Cylinder	Notes
<b>HONDA</b>	2001 to Date	BF150-250 HP	HC6345-3	HA5472 stroke limit kit must be installed when using BF200-BF250
<b>JOHNSON/ EVINRUDE</b>	2002 to Date	150-250 HP 4-Stroke	HC6345-3	
	2003 to Date	150-300 HP ETech	HC6345-3	
	2005 to Date	E250 HP Vindicator	N/A	
<b>MERCURY</b>	1989 to Date	150-300 HP 2-Stroke, 4-Stroke and XS Engines Including 4.6L V8	HC6345-3	
<b>SUZUKI</b>	1986 to Date	150-300 HP 2-Stroke, 4-Stroke	HC6345-3	Includes ALL models
<b>YAMAHA</b>	1986 to Date	150-300 HP 2-Stroke, 4-Stroke	HC6345-3	

- Dometic PRO Outboard Steering systems are suited for all those critical high speed, single powered outboard boats, like Bass, Flats, combo Race/Ski and other performance orientated boats capable of speeds in excess of 65 mph.
- Before ordering it is necessary to determine the proper cylinder and helm pump for your application.
- Using the table to the right, choose the correct cylinder as per your outboard engine.
- Dometic recommends the use of a Dometic PRO helm and Dometic PRO (1500 psi) reinforced Kevlar hoses with All Dometic PRO systems.

**Dometic Pro Front Mount Outboard Hydraulic Cylinders**



- These cylinders have keyed support brackets to prevent racking of the cylinder which gives it a more solid feel and more robust bushings.
- Suited for all those critical high speed, single powered outboard boats, like Bass, Flats, combo Race/Ski and other performance orientated boats capable of speeds in excess of 65 MPH.
- All Dometic PRO systems require the use of a Dometic PRO helm and Dometic PRO (1,500 psi) reinforced Kevlar hoses ONLY!

Order No.	Mfg. No. / Description	List Price
<b>800745</b>	(HC6345-3) Black Version	<b>\$857.19</b> FO-3000600
<b>801034</b>	(HC6345SIL-3) Silver Version	<b>\$857.19</b> FO-3000600

**Dometic Steering Cylinder Seal Kits and Cylinder Accessories**

**Dometic Front Mount Cylinder Seal Kits**



- For Dometic cylinders: HC5340, HC5341, HC5342, HC5343, HC5344, HC5345, HC5346, HC5347, HC5348, HC5358, HC5365, HC5375, HC5394, HC5445, HC6750, HC6751, HC6752, HC6753, HC6754 and HC6755.

Order No.	Mfg. No. / Description	List Price
<b>801464</b>	(HS157) Includes Pin Wrench	<b>\$147.29</b> FO-0130100
<b>801490</b>	(HS167) Does Not Include Pin Wrench	<b>\$119.29</b> FO-0538000
<b>801452</b>	(HS152) For Snap Ring Cyl. HC5340 & HC5394	<b>\$68.19</b> FO-3774000

**Dometic Outboard Cylinder Grounding Strap**

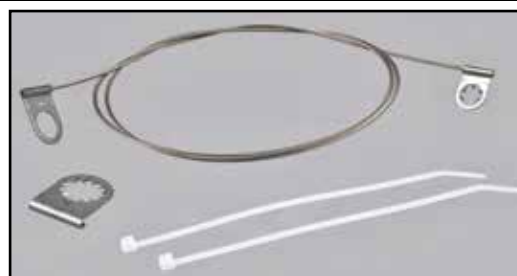

- Designed to provide added protection against corrosion caused by stray current.
- This is designed for use on Dometic and BayStar front mounting outboard cylinders.

Order No.	Mfg. No. / Description	List Price
<b>799850</b>	(HA5477)	<b>\$19.99</b> FO-9931000

**Dometic Hydraulic Cylinder Service Kit**



- Designed for easier servicing of the hydraulic cylinder.
- A compact bleeder wrench simplifies access of hard to reach places.
- While the end gland wrench is conveniently adaptable to fit both 4-hole and 8-hole end glands.
- A perfect tool kit for dealer mechanics who works on Dometic steering systems and wants to save time and money.

Order No.	Mfg. No. / Description	List Price
<b>801398</b>	(HS5300)	<b>\$103.09</b> FO-6127000

Dometic Sterndrive Outboard Hydraulic Steering System



- Easy installation.
- Simple autopilot interface.
- Simple multiple steering station connection.
- Fits most power and non-power assist sterndrives.
- Single and multiple drives.

Dometic Sterndrive Outboard Hydraulic Steering Application Guide

Engine Manufacturer	Steering Configuration	Engine/Drive Description	Year	Cylinder Description		Number Turns Lock To Lock		Notes
				Model No.	Mfg. No.	Dometic 1.7 Helm	Dometic 2.4 Helm	
<b>MERCURISER</b>	Non Power Assist	ALPHA I	2000 to Date	BA135-7EM	HC5332-3	5.0	3.5	1, 4, 5, 6
		BRAVO I	2000 to Date	BA135-7EM	HC5332-3	5.0	3.5	1, 4, 5, 6
		BRAVO II	2000 to Date	BA135-7EM	HC5332-3	5.0	3.5	1, 4, 5, 6
		BRAVO III	2000 to Date	BA135-7EM	HC5332-3	5.0	3.5	1, 4, 5, 6, 7
	Power Assist	ALPHA I	2000 to Date	125-8EM	HC5328-3	4.9/5.8	3.4/4.1	2
		BRAVO I	2000 to Date	125-8EM	HC5328-3	4.9/5.8	3.4/4.1	2
		BRAVO II	2000 to Date	125-8EM	HC5328-3	4.9/5.8	3.4/4.1	2
		BRAVO III	2000 to Date	125-8EM	HC5328-3	4.9/5.8	3.4/4.1	2
<b>VOLVO</b>	Non Power Assist	290	To Date	BA135-7EM	HC5332-3	5.0	3.5	1, 4, 5, 6
		Diesel	To Date	BA135-7EM	HC5332-3	5.0	3.5	1, 4, 5, 6
		DPS	2000 to Date	BA135-7EM	HC5332-3	5.0	3.5	1, 4, 5, 6
	Power Assist	290	To Date	125-8EM	HC5328-3	4.8/5.8	3.4/4.1	2
		Diesel	To Date	125-8VEM	HC5329-3	4.9/5.8	3.4/4.1	2
		DPS & SX	1996 to Date	125-6VPS	HC5331-3	4.8/5.5	3.4/4.1	2
<b>YANMAR</b>	Non Power Assist	ZT370	To Date	BA135-7EM	HC5332-3	5.0	3.5	1, 4, 5, 6, 7
	Power Assist	ZT370	To Date	125-8EM	HC5328-3	4.8/5.8	3.4/4.1	2

1. Balanced system – ie: the number of turns lock to lock is equal port to starboard or vice-versa.
2. Unbalanced system – ie: the number of turns lock to lock is not equal port to starboard or vice-versa.
3. Requires cylinder rod end adapter HA5424 supplied by Dometic.
4. **HC5332-3 replaces HC5326-3 as of January 2000.** If installing HC5326 additional clevis supplied by engine manufacturer required. Mastry Engine part #SUN144 \*not provided by Dometic.
5. **The installation of the HC5332-3 sterndrive cylinder requires the use of Dometic Outboard hose only. DO NOT use 3/8" copper or nylon tube.**
6. If engine outdrive is NOT equipped with a torque tab on the underside of the lower leg one must be installed to reduce prop torque.
7. Yanmar Engines using the Bravo III drives require the use of cylinder HC5326-3.

System Configuration	Component Description	Qty. Req.	Model	Part #	
<b>SINGLE &amp; DUAL STERNDRIVE</b>	Cylinder	1	See Application Guide		
	Helm	1	Dometic (See Note 1)	HH5271-3	
			Dometic (See Note 2)	HH5272-3	
	Steering Fluid Tube/Hose	3	Dometic Fluid	HA5430	
	<b>FOR EXTRA STEERING STATIONS ADD:</b>				
	Helm	1	Dometic (See Note 1)	HH5271-3	
		Dometic (See Note 1)	HH5272-3		
Fitting Kit	1	Add A Station: - For use with Steering Hose - For use with Tube/Copper	HF6007 HF6010		
Steering Fluid Extra Tube/Hose	1	Dometic Fluid	HA5430		
<b>OPTIONAL EQUIPMENT</b>	Back Plate Kit		(For Standard Helms)	HA5418	
	20 Degree Wedge		(For Standard Helms)	HA5419	
	Autopilot Fitting Kit		(For Use w/Hose)	HF6007	
			(For Use w/Tube/Copper)	HF6010	
Power Assist Steering			PA1200-2		

1. Dometic helms are the standard recommendation for both non-power & power steered applications.
2. Dometic helms with a higher displacement can be specified for less wheel turns where faster response is desired. Consult application guide at top of page for options.
3. For dual stern drives – use the tie bar supplied by the engine manufacturer.

Dometic Sterndrive Cylinders



- Fits most power and non power assist sterndrives.
- Single and multiple drives.
- Simple autopilot interface.
- Simple multiple steering station connection.

FOR NON POWER ASSIST ENGINES - BODY DIAMETER 1.35"

- Requires the use of Dometic Outboard hose only. Do not use 3/8" copper or nylon tube.

Order No.	Mfg. No. / Description	List Price	
800731	(HC5332-3-3)BA135-7EM	\$678.39	F0-7847400
801426	(HS155) Seal Kit	\$43.29	F0-0303000

FOR POWER ASSIST ENGINES - BODY DIAMETER 1.25"

Order No.	Mfg. No. / Description	List Price	
800744	(HC5328-3) 125-8EM	\$574.79	F0-5320400
801411	(HS154) Seal Kit	\$43.29	F0-0303000

- Steering & Controls
- Electronics
- Trolling Motors
- Instruments
- Electrical
- Lighting
- Anchor & Dock
- Safety
- Steering, Controls
- Pumps
- Fuel System
- Seating & Pedestals
- Trailering
- Tops & Covers
- Perform.
- Propellers
- Engine & Care
- Cleaning & Care
- Paint & Paint Acc.
- Fun & Flotation
- Topside Acc.
- Cockpit & Deck
- Hardware, Fasteners
- Camouflage
- Misc.
- Comm.

Dometic Tournament Series Front Mount Outboard Hydraulic Cylinder



- Suitable for use with all Dometic Helms and Dometic Power Assist.
- Heavy duty universal cylinder.
- Reversible, bolt on stainless steel tie bar plates.
- Robust design with heavy duty support brackets, barrel, shaft and seals.
- New pivot plate design provides smooth articulation and a sealed joint (patent pending).
- Heavy duty adjustable tie bar (patent pending).
- Equipped with stainless steel adjustable O-ring sealed elbow fittings which can be easily orientated in any direction.
- **Important Information:** Each configuration requires a hardware kit and tie bar kit(s), with the exception of the single engine configuration.

Order No.	Mfg. No. / Description	List Price
800780	(HC6845) Cylinder	\$1,037.49 F0-4262700

Dometic Hardware Kits for Tournament Series



Order No.	Mfg. No. / Description	List Price
802000	(HA6801) Single Engine Single Cylinder	\$102.49 F0-4717000
802012	(HA6802) Twin Engine Single Cyl. Starboard	\$547.99 F0-9538300
802024	(HA6804) Twin Engine Dual Cylinder	\$389.69 F0-8727200
802036	(HA6806) Triple Engine Dual Cylinder	\$730.59 F0-1411500

Dometic ORB Cylinder Tee Fitting Kit for Tournament Series



Order No.	Mfg. No. / Description	List Price
801782	(HF6005) 2 Per Kit	\$60.79 F0-5524000

Dometic Tournament Series Front Mount Outboard Hydraulic Application Guide

Configuration	Cylinder		Hardware Kit		Tie Bar				Notes
	Part #	Qty.	Part #	Qty.	Engine Center Distance		Part #	Qty.	
Single Engine - Single Cylinder	HC6845	1	HA6801	1	N/A	N/A	N/A	N/A	1
Twin Engine - Single Cylinder (Starboard)	HC6845	1	HA6802	1	25.0" - 25.6"	635 mm - 650 mm	H06821	1	1, 3, 4, 5
					25.7" - 30.6"	653 mm - 777 mm	H06822	1	1, 3, 4, 5
					30.7" - 39.4"	780 mm - 1,001 mm	H06823	1	1, 3, 4, 5
					39.5" - 54.0"	1,003 mm - 1,372 mm	H06824	1	1, 3, 4, 5
Twin Engine - Dual Cylinder	HC6845	2	HA6804	1	25.0" - 26.5"	635 mm - 673 mm	H06820	1	1, 3, 4, 5
					26.6" - 29.3"	676 mm - 744 mm	H06821	1	1, 3, 4, 5
					29.4" - 34.2"	747 mm - 869 mm	H06822	1	1, 3, 4, 5
					34.3" - 43.0"	871 mm - 1,092 mm	H06823	1	1, 3, 4, 5
					43.5" - 58.0"	1,105 mm - 1,473 mm	H06824	1	1, 3, 4, 5
Triple Engine - Dual Cylinder	HC6845	2	HA6806	1	25.0" - 27.9"	635 mm - 709 mm	H06822	2	1, 2, 3, 4, 5, 6
					28.0" - 36.0"	711 mm - 914 mm	H06823	2	1, 2, 3, 4, 5, 6
					36.0" - 51.0"	914 mm - 1,295 mm	H06824	2	1, 2, 3, 4, 5, 6
Quad Engine - Dual Cylinder	HC6845	2	HA6811	1	Consult Dometic Technical Service			1, 2, 3, 4, 5	
Quintuplet Engine (Plus)	Consultant Dometic Technical Service							1, 2, 3, 4, 5	

1. Installation may vary according to the following factors: engine mounting height, transom thickness, use of transom savers, tiller bolt location, engine tilt range and engine size.
2. For center engine drops greater than 3" (76mm), please consult Dometic Technical Service.
3. Tie Bar length may vary depending on toe in/toe out setup. To allow for toe, add or subtract from your nominal engine center to center distance.

1. Based on recommended engine manufacturer minimum center to center distances. Deviating from these recommendations may require stroke limiting cylinders and/or engine tilt limiting, please consult Dometic Technical Service.
5. Cylinder's must be plumbed in parallel only, no series connections. Only exception is if cylinders are utilizing a liquid tie bar.
6. Maximum drop: ≤ 3 inches (76mm).

Configuration	Cylinder		Hardware Kit		Tie Bar				Notes
	Part #	Qty.	Part #	Qty.	Engine Center Distance		Part #	Qty.	
Triple Engine - Triple Cylinder	HC6845*	3	HA6807	1	28.0" - 28.8"	711 mm - 736 mm	H06819	3	1, 2, 3, 4
					28.9" - 30.5"	737 mm - 774 mm	H06820		1, 2, 3, 4
					30.6" - 33.3"	775 mm - 847 mm	H06821		1, 2, 3, 4
					33.4" - 38.3"	848 mm - 974 mm	H06822		1, 3, 4, 6
					38.4" - 47.0"	975 mm - 1,194 mm	H06823		1, 3, 4, 6
					47.1" - 62.1"	1,195 mm - 1,578 mm	H06824		1, 3, 7

1. Installation may vary according to the following factors: engine mounting height, transom thickness, use of transom savers, tiller bolt location, engine tilt range, and engine size.
2. Will require trim limiting at 0" (0 mm) drop.\*\*
3. Tie Bar length may vary depending on toe in/toe out setup. To allow for toe, add or subtract from your nominal engine center to center distance.
4. Maximum drop 1.5" (38 mm) with trim limiting.\*\*

5. Maximum drop 1.5" (38 mm) without trim limiting.
6. Maximum drop 3" (76 mm) with trim limiting.\*\*
7. Maximum drop 3" (76 mm) without trim limiting.

\* HC6850 for Honda V6 or where stroke reduction is desired.

\*\* Trim limiting required as interference between the tie bar and support bracket will occur during independent trim/tilt.

Electronics

Trolling Motors

Instruments

Electrical

Lighting

Anchor & Dock

Safety

Steering, Controls

Pumps

Fuel System

Seating & Pedestals

Trailering

Tops & Covers

Perform.

Propellers

Engine & Care

Cleaning & Care

Paint & Paint Acc.

Fun & Flotation

Topside Acc.

Cockpit & Deck

Hardware, Fasteners

Camouflage

Misc.

Comm.



- Regular duty cylinders.
- Heavy duty cylinders.
- Easy installation for single and dual rudder vessels.
- Cylinders supplied with bleeder fittings.
- Two axis articulation.
- Easy autopilot interface.

## Domestic Inboard Hydraulic Steering System

## Domestic Inboard Hydraulic Steering Application Guide

BOAT LENGTH UP TO	PLANING HULL				DISPLACEMENT OR SEMI DISPLACEMENT HULL				SAIL	
	SINGLE ENGINE		TWIN ENGINE		SINGLE ENGINE		TWIN ENGINE		SINGLE ENGINE	
	PLEASURE	WORK	PLEASURE	WORK	PLEASURE	WORK	PLEASURE	WORK	PLEASURE	WORK
26 ft. (8m)	System 1	System 4	System 1	System 4	System 2	System 4	System 2	System 4	System 4	System 4
32 ft. (10m)	System 2	System 4	System 1	System 4	System 3	System 4	System 3	System 4	System 4	System 4
38 ft. (11.5m)	System 3	System 5	System 2	System 5	System 5	System 5	System 3	System 5	System 4	System 5
44 ft. (13.5m)	System 5	-	System 3	System 5	-	-	System 5	System 1	System 5	System 1
50 ft. (15m)	-	-	System 5	-	-	-	-	-	-	-

a) Displacement Hull: Maximum hull speed does not normally exceed 12 knots.

b) Semi Displacement Hull: Maximum hull speed does not normally exceed 18 knots.

c) Planing Hull: Maximum hull speed normally exceeds 18 knots.

## SYSTEM 1: 4 TURNS LOCK TO LOCK

- Consist of:
  - (1) **800000** (HH5271-3) Helm
  - (1) **800804** (HC5312-3) BA125-7ATM Cylinder
  - (3) **799779** (HA5430) Hydraulic Fluid, Quart

## SYSTEM 2: 5 TURNS LOCK TO LOCK

- Consist of:
  - (1) **800000** (HH5271-3) Helm
  - (1) **800816** (HC5313-3) BA135-7ATM Cylinder
  - (3) **799779** (HA5430) Hydraulic Fluid, Quart

## SYSTEM 3: 6 TURNS LOCK TO LOCK

- Consist of:
  - (1) **800000** (HH5271-3) Helm
  - (1) **800828** (HC5314-3) BA150-7ATM Cylinder
  - (3) **799779** (HA5430) Hydraulic Fluid, Quart

## SYSTEM 4: 4-1/4 TURNS LOCK TO LOCK

- Consist of:
  - (1) **800013** (HH5272-3) Helm
  - (1) **800866** (HC5318) BA150-7TM Cylinder
  - (3) **799779** (HA5430) Hydraulic Fluid, Quart

## SYSTEM 5: 5-1/2 TURNS LOCK TO LOCK

- Consist of:
  - (1) **800013** (HH5272-3) Helm
  - (1) **800878** (HC5319) BA175-7TM Cylinder
  - (3) **799779** (HA5430) Hydraulic Fluid, Quart

## Domestic Inboard Hydraulic Cylinders



- Easy installation for single and dual rudder vessels.
- Two axis articulation.
- Easy autopilot interface.
- Cylinders supplied with bleeder fittings.

## INBOARD ATM CYLINDERS - ALUMINUM

Order No.	Mfg. No.	Model #	Body Dia.	Seal Kit	List Price	
<b>800804</b>	(HC5312-3)	BA125-7ATM	1.25"	HS5154	<b>\$663.39</b>	F0-7346400
<b>800816</b>	(HC5313-3)	BA135-7ATM	1.35"	HS5155	<b>\$797.09</b>	F0-6975500
<b>800828</b>	(HC5314-3)	BA150-7ATM	1.50"	HS5156	<b>\$783.39</b>	F0-7384500

## INBOARD TM CYLINDERS - BRASS

Order No.	Mfg. No.	Model #	Body Dia.	Seal Kit	List Price	
<b>800866</b>	(HC5318)	BA150-7TM	1.50"	HS5182	<b>\$943.69</b>	F0-8506600
<b>800878</b>	(HC5319)	BA175-7TM	1.75"	HS5183	<b>\$1,096.99</b>	F0-9876700

## Domestic Cylinder Seal Repair Kits



## FOR ALUMINUM CYLINDERS

Order No.	Mfg. No. / Description	List Price	
<b>801411</b>	(HS5154) With Body Diameter 1.25"	<b>\$43.29</b>	F0-0303000
<b>801426</b>	(HS5155) With Body Diameter 1.35"	<b>\$43.29</b>	F0-0303000
<b>801433</b>	(HS5156) With Body Diameter 1.50"	<b>\$43.89</b>	F0-2703000

## FOR BRASS CYLINDERS

Order No.	Mfg. No. / Description	List Price	
<b>803230</b>	(HS5182) With Body Diameter 1.50"	<b>\$55.69</b>	F0-8983000
<b>803242</b>	(HS5183) With Body Diameter 1.75"	<b>\$61.69</b>	F0-8134000
<b>803255</b>	(HS5184) With Body Diameter 2.00"	<b>\$62.99</b>	F0-9044000

**Dometic Tie Bar Kits - Complete**



- For engine centers up to 36".
- No adapters are required.

Order No.	Mfg. No. / Description	List Price	
802363	(HO6001) Single Cylinder	\$514.09	F0-6895300
802378	(HO6003) Single Cylinder	\$520.09	F0-6046300
802384	(HO6002) Dual Cylinder	\$543.79	F0-5608300

**Dometic Tie Bar Adapter Kit - Yamaha**



- Only for OEM Tie Bars. Adapter plates only.
- For use with OEM tie bar from the engine manufacturer.

Order No.	Mfg. No. / Description	List Price	
802290	(HO5036A)	\$292.69	F0-8840200

**Dometic Tie Bar for Side Mount Cylinders**



- Engine centre distance: Maximum 36", minimum 26".

Order No.	Mfg. No. / Description	List Price	
802125	(HO5009)	\$335.69	F0-8943200

**Dometic Tournament Series Tie Bar Kits - Complete**



Order No.	Mfg. No. / Description	List Price	
802416	(HO6820)	\$388.79	F0-5127200
802428	(HO6821)	\$413.89	F0-2798200
802434	(HO6822)	\$476.59	F0-1633300
802442	(HO6823)	\$564.39	F0-7059300
802466	(HO6824)	\$627.29	F0-0193400

**Dometic Tournament Drive Bracket Kits**

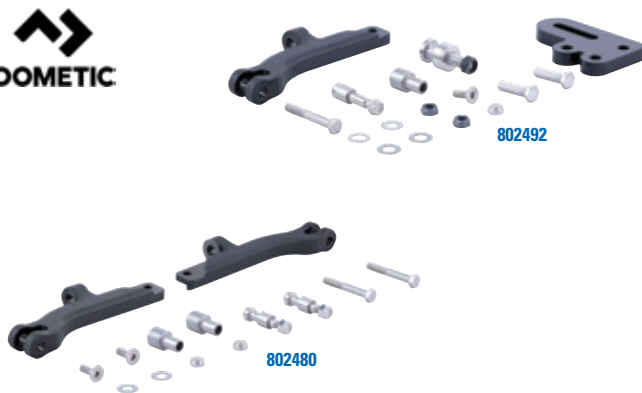

- For use with the Adjustable Tie Bars on standard Dometic steering cylinders.
- This series of hardware kits will allow the consumer to take full advantage of all the features and benefits of Dometic's heavy duty adjustable tie bar products for twin engine applications up to 600 HP.
- Meets/exceeds all applicable standards.
- Utilizes proven Tournament series adjustable tie bars.
- Anodized aluminum adjustable tie bar with built in maximum stroke indicator.
- High strength forged aluminum drive bracket.
- Eliminates the need for cut-to-length traditional tie bars.

Order No.	Mfg. No. / Description	List Price	
802492	(HA5521) Twin Engine - Single Cylinder	\$188.59	F0-1023100
802480	(HA5520) Twin Engine - Dual Cylinder	\$179.59	F0-1752100

1. Installation may vary according to the following factors: engine mounting height, transom thickness, use of transom savers, tiller bolt location, engine tilt range, and engine size.
2. Cylinder's must be plumbed in parallel only, no series connections.
3. Tie bar length may vary depending on toe in/toe out setup. To allow for toe, add or subtract from your nominal engine center to center distance.
4. Based on recommended engine manufacturer minimum center to center distances. Deviating from these recommendations may require stroke limiting cylinders and/or engine tilt limiting, please consult Dometic Technical Service.
5. Cylinder interference may occur with independent trim/tilt of the engines.

Configuration	Hardware Kit		Tie Bar		Part #	Qty.	Notes
	Part #	Qty.	Engine Center to Center Distance				
Twin Engine - Single Cylinder (Starboard)	HA5521	1	25.0" - 25.7"	635 mm - 653 mm	HO6821	1	1, 3, 4, 5
	HA5521	1	25.8" - 30.7"	655 mm - 780 mm	HO6822	1	1, 3, 4, 5
	HA5521	1	30.8" - 39.3"	782 mm - 998 mm	HO6823	1	1, 3, 4
	HA5521	1	39.4" - 54.5"	1000 mm - 1384 mm	HO6824	1	1, 3, 4
Twin Engine - Dual Cylinder	HA5520	1	28.0" - 29.0"	711 mm - 737 mm	HO6819	1	1, 2, 3, 4, 5
	HA5520	1	29.1" - 30.6"	739 mm - 777 mm	HO6820	1	1, 2, 3, 4, 5
	HA5520	1	30.7" - 33.4"	779 mm - 848 mm	HO6821	1	1, 2, 3, 4, 5
	HA5520	1	33.5" - 38.4"	850 mm - 975 mm	HO6822	1	1, 2, 3, 4
	HA5520	1	38.5" - 47.1"	997 mm - 1196 mm	HO6823	1	1, 2, 3, 4

**T & R Marine Tie Bar Kit - Complete**



- Adjustable to 31" centers.
- Stainless steel makes this kit corrosion resistant.
- Yamaha: 115-225 HP, 1984 and newer, J/E: 50-235 HP, Mercury: 40-225 HP, Mariner: 40-225 HP and Suzuki: 150-150SS-200 HP, 1986 and newer.

Order No.	Mfg. No. / Description	List Price	
633289	(DEL-9805)	\$243.29	H0-7954100

- Electronics
- Trolling Motors
- Instruments
- Electrical
- Lighting
- Anchor & Dock
- Safety
- Steering, Controls
- Pumps
- Fuel System
- Seating & Pedestals
- Trailer
- Tops & Covers
- Perform.
- Propellers
- Engine & Care
- Cleaning & Care
- Paint & Paint Acc.
- Fun & Flotation
- Topside Acc.
- Cockpit & Deck
- Hardware, Fasteners
- Camouflage
- Misc.
- Comm.

**Dometic Positionable O-Ring Hose Fittings (ORB)**



- These fittings are made of corrosion resistant stainless steel and now thread into the cylinders/helms via Positionable O-ring hose ports.
- Fittings can be easily orientated in any direction to accommodate tube routing.
- **CAUTION:** NOT for use in an NPT helm/cylinder hose fitting port.

Order No.	Mfg. No. / Description	Qty	List Price	
801780	(HF6001) Vertical Bleeder Tee	2 Per Kit	\$65.49	F0-4854000
801781	(HF6002) Horizontal Bleeder Tee	2 Per Kit	\$65.49	F0-4854000
801709	(HF6004) Elbow Fitting	2 Per Kit	\$39.69	F0-8772000
801782	(HF6005) Tee Fitting	2 Per Kit	\$60.79	F0-5524000
801783	(HF6006) Tee Fitting	2 Per Kit	\$60.79	F0-5524000
801786	(HF6009) Straight Fitting	2 Per Kit	\$20.89	F0-2641000
801788	(HF6011) 45° Fitting	2 Per Kit	\$33.39	F0-7332000
801789	(HF6012) -5 ORB (M) -1/4" NPT (F)	3 Per Kit	\$42.29	F0-0692000

**Dometic Front Mount Cylinder Parts - HC5345-3**

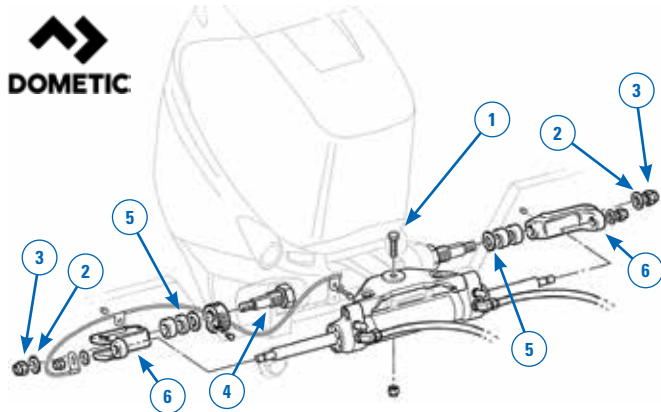

Item	DMI #	MFG #	Qty.	Description	List Price	
1	796290	(HP6001)	1	Stainless Steel Bolt & Nut	\$24.29	F0-0071000
2	796358	(HP6134)	2	Stainless Steel Washer	\$9.59	F0-1760000
3	796346	(HF6008)	2	FCP Nut, 1/2"	\$30.69	F0-8412000
4	796409	(HP6016)	1	Support Rod	\$89.09	F0-6326000
5	796372	(HP6017)	2	FCP Washer	\$7.99	F0-9550000
6	796485	(HP6014)	2	S.S. Support Bracket	\$222.99	F0-9065100

**Dometic NPT Fittings**

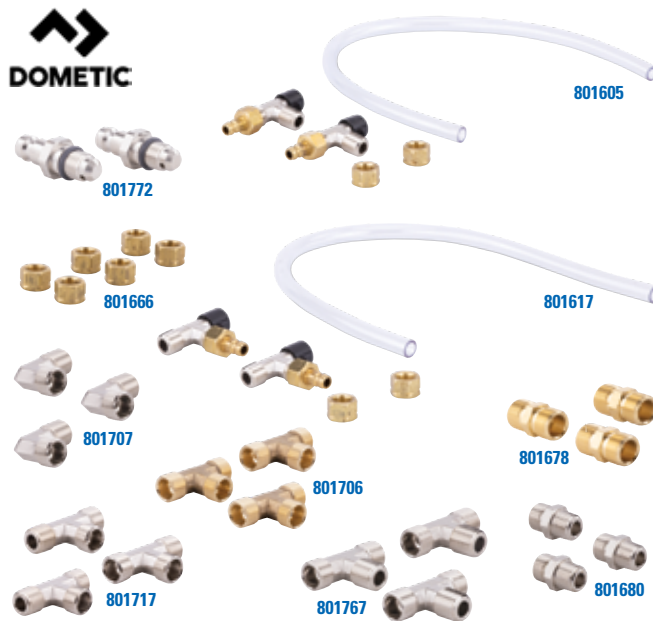

- All Dometic manual hydraulic steering systems utilize the same style of fittings for all applications.
- These are 3/8" compression fittings which utilize a 9/16"-24 extra fine thread.
- **CAUTION:** NPT fittings are not to be used in a -3 helm and/or cylinder. Doing so will result in irreparable damage to the helm/cylinder. ONLY use a Dometic ORB Hose Fitting in a -3 helm and/or cylinder.

Order No.	Mfg. No. / Description	Qty	List Price	
801605	(HF5520) Horizontal Bleeder Tee	2 Per Kit	\$75.39	F0-7725000
801617	(HF5521) Vertical Bleeder Tee	2 Per Kit	\$72.59	F0-1805000
801772	(HF5548) Bleed Nipple	2 Per Kit	\$28.49	F0-4991000
801666	(HF5526) Tube Nut - 3/8"	6 Per Kit	\$21.89	F0-2351000
801678	(HF5527) Union Coupling Fitting	3 Per Kit	\$17.99	F0-9521000
801680	(HF5528) Straight - 1/4" NPT to 3/8" Tube	3 Per Kit	\$21.89	F0-2351000
801707	(HF5529) Elbow - 1/4" NPT to 3/8" Tube	3 Per Kit	\$36.29	F0-0452000

**TEE FITTINGS (3 PER KIT)**

Order No.	Mfg. No. / Description	Qty	List Price	
801706	(HF5530) 3/8" Tube		\$36.69	F0-8652000
801717	(HF5531) 1/4" NPT to 3/8" Tube, 90°		\$43.19	F0-3203000
801767	(HF5536) 1/4" NPT to 3/8" Tube, 180°		\$41.09	F0-6782000

**Dometic Tiller Plate Washer Kit**



- Dometic outboard steering cylinder tiller plate washer kit.
- For: HC5345-3, HC5347-3, HC5348-3 and HC5358-3.

Order No.	Mfg. No. / Description	Qty	List Price	
7001444	(HA5820)		\$53.49	F0-4473000

**Dometic Front Mount Cylinder High Strength Tiller Bolt Kit**



- The nut/bolt in this kit are to be used with ALL 300HP+ outboard engines as well as ALL Mercury XS engines.

Order No.	Mfg. No. / Description	Qty	List Price	
799852	(HA5822)		\$22.39	F0-7651000

- Electronics
- Trolling Motors
- Instruments
- Electrical
- Lighting
- Anchor & Dock
- Safety
- Steering, Controls
- Pumps
- Fuel System
- Seating & Pedestals
- Trailering
- Tops & Covers
- Perform.
- Propellers
- Engine & Care
- Cleaning & Care
- Paint & Paint Acc.
- Fun & Flotation
- Topside Acc.
- Cockpit & Deck
- Hardware, Fasteners
- Camouflage
- Misc.
- Comm.

- Electronics
- Trolling Motors
- Instruments
- Electrical
- Lighting
- Anchor & Dock
- Safety
- Steering, Controls
- Pumps
- Fuel System
- Seating & Pedestals
- Trailering
- Tops & Covers
- Perform.
- Propellers
- Engine & Care
- Cleaning & Care
- Paint & Paint Acc.
- Fun & Flotation
- Topside Acc.
- Cockpit & Deck
- Hardware, Fasteners
- Camouflage
- Misc.
- Comm.

**Dometic Ball Joints**



Order No.	Mfg. No. / Description	List Price	
797615	(HP6003) For Tie Bar, 1/2" SST	\$100.29	F0-0207000
801270	(HP6013) Rod Eng, 5/8" x 5/8"-18UNF	\$142.19	F0-3599000

**Dometic Spacer Kit**



• Comes with spacers and adjusting nut.

Order No.	Mfg. No. / Description	List Price	
801301	(HP6033)	\$53.09	F0-6173000

**Dometic Clevis Connection**



• 7/8" NF threads, 5/8" hole.

Order No.	Mfg. No. / Description	List Price	
795560	(HP6123)	\$207.09	F0-6944100

**Dometic Hydraulic Steering Cylinder Spacer Kit**

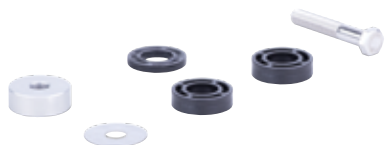

• Spacer kit for: HC5345-3, HC5348-3 and HC5358-3.  
• For low HP outboard engines.

Order No.	Mfg. No. / Description	List Price	
800575	(H05090)	\$31.09	F0-6712000

**Dometic Stainless Steel Hex Bolt and Nut**



• Stainless steel.  
• 3/8" x 1-5/8".  
• 3 of each.

Order No.	Mfg. No. / Description	List Price	
795558	(HP6007)	\$52.09	F0-6463000

**Dometic Cylinder Service Kit**



Order No.	Mfg. No. / Description	List Price	
801313	(HP6036)	\$35.09	F0-6542000

**Dometic Hardware Kit with Slide Plate**

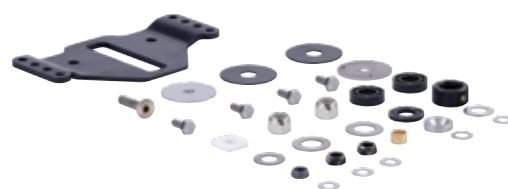

• For front mount slide cylinder.

Order No.	Mfg. No. / Description	List Price	
801286	(HP6031)	\$299.79	F0-5890200

**Dometic Outboard Hydraulic Hose Kits**

Determine length by measuring along the intended path to the center of engine, round up to next even foot and add 2 feet.

**Dometic Standard Outboard Hydraulic Hose Kits**



801678

Order No.	Mfg. No.	Length	List Price	
800400	(HO-5102)	2'	\$137.59	FO-1369000
800412	(HO-5103)	3'	\$137.59	FO-1369000
800422	(HO-5104)	4'	\$137.59	FO-1369000
800435	(HO-5106)	6'	\$137.59	FO-1369000
800448	(HO-5108)	8'	\$137.59	FO-1369000
800451	(HO-5110)	10'	\$137.59	FO-1369000
800464	(HO-5112)	12'	\$137.59	FO-1369000
800477	(HO-5114)	14'	\$128.19	FO-3798000
800480	(HO-5116)	16'	\$140.09	FO-6089000
800493	(HO-5118)	18'	\$142.09	FO-6499000
800506	(HO-5120)	20'	\$142.09	FO-6499000
800519	(HO-5122)	22'	\$183.79	FO-5682100
800522	(HO-5124)	24'	\$194.69	FO-8263100
800535	(HO-5126)	26'	\$247.29	FO-0137100
800549	(HO-5130)	30'	\$275.99	FO-9139100

- Supplied with pre-attached hose fittings on both ends.
- 1,000 psi.
- Can be used with all Dometic systems, except Dometic PRO, BayStar, Capilano and 3-line inboard systems.
- Sold per pair only.

**3/8" UNION COUPLING FITTING (3 PER KIT)**

Order No.	Mfg. No. / Description	List Price
801678	(HF5527)	\$17.99 FO-9521000

**Dometic Double Stainless Steel Bulkhead Hose Kits**



- These hose assemblies have integral 316 stainless steel bulkhead plate(s) and 316 stainless steel fittings which allow for tidy hose routing while preventing hose kinking or chafing.
- Sold per pair only.

Order No.	Mfg. No. / Description	List Price
800361	(HO-8816) Length 16'	\$253.39 FO-7377100
800373	(HO-8818) Length 18'	\$251.59 FO-1167100

**Racor Marine Hose Fittings for Bulkhead Hose**



**CRIMP, FEMALE SAE 45° - SWIVEL - STRAIGHT**

Order No.	Mfg. No. / Description	List Price
401961	(108MS-6-5B) 5/16" (Fits Hynautic)	\$8.19 GO-9450000

**FIELD ATTACHABLE, FEMALE SAE 45° - SWIVEL - STRAIGHT**

Order No.	Mfg. No. / Description	List Price
401997	(208MS-6-5B) 5/16", Reusable (Fits Hynautic)	\$12.19 GO-7180000

**F.A. MARINE TUBE - STRAIGHT WITH O-RING**

Order No.	Mfg. No. / Description	List Price
401999	(2TFMS-6-5B) 5/16" - Reusable (Fits Dometic)	\$14.39 GO-4690000

**Dometic Pro Outboard Hydraulic Hose Kits**



- Supplied with pre-attached hose fittings on both ends.
- 1,500 psi.
- Can be used with all Dometic systems, except BayStar, Capilano and 3-line inboard systems.
- Sold per pair only.

Order No.	Mfg. No. / Description	List Price
800246	(HO-5714) Length 14'	\$209.99 FO-9964100
800261	(HO-5716) Length 16'	\$209.99 FO-9964100
800284	(HO-5718) Length 18'	\$209.99 FO-9964100
800297	(HO-5720) Length 20'	\$209.99 FO-9964100

**Dometic Standard Bulkhead Hose Kits**



- Each hose has an integral bulkhead fitting for tidy routing of hoses through a splashwell bulkhead, helping to eliminate excess loose hose, kinking or chafing.
- Can be used with all Dometic systems, except BayStar, Capilano and 3-line inboard.
- Sold per pair only.

Order No.	Mfg. No. / Description	List Price
800184	(HO-8116) Length 16'	\$223.79 FO-5665100
800198	(HO-8118) Length 18'	\$223.79 FO-5665100
800200	(HO-8120) Length 20'	\$223.79 FO-5665100
800210	(HO-8122) Length 22'	\$276.19 FO-3339100
800223	(HO-8124) Length 24'	\$289.79 FO-5820200
800234	(HO-8130) Length 30'	\$329.59 FO-1703200

**T-H Marine Bulkhead Strain Relief Hose Kit**



- Distributes strain from bends in hose.
- Water tight gripper fitting - no leaks.
- Great for hydraulic steering hose.
- Bulkhead fitting has flange for protection.
- Flange is 2-3/4" diameter and requires 1-1/4" installation hole.

Order No.	Mfg. No. / Description	List Price
641341	(BSR-1K-DP)	\$19.69 HO-1811000

- Electronics
- Trolling Motors
- Instruments
- Electrical
- Lighting
- Anchor & Dock
- Safety
- Steering, Controls
- Pumps
- Fuel System
- Seating & Pedestals
- Trailer
- Tops & Covers
- Perform.
- Propellers
- Engine & Care
- Cleaning & Care
- Paint & Paint Acc.
- Fun & Flotation
- Topside Acc.
- Cockpit & Deck
- Hardware, Fasteners
- Camouflage
- Misc.
- Comm.



- Electronics
- Trolling Motors
- Instruments
- Electrical
- Lighting
- Anchor & Dock
- Safety
- Steering, Controls
- Pumps
- Fuel System
- Seating & Pedestals
- Trailer
- Tops & Covers
- Perform.
- Propellers
- Engine & Care
- Cleaning & Care
- Paint & Paint Acc.
- Fun & Flotation
- Topside Acc.
- Cockpit & Deck
- Hardware, Fasteners
- Camouflage
- Misc.
- Comm.

**Dometic Nylon Tubing**



- Outside diameter 3/8".
- Recommended for: Inboard, sterndrive and Seadrive steering systems with Dometic (1.7 cu. in.) helms only.
- Do not use on outboard systems.
- Sold in full rolls only.

Order No.	Mfg. No. / Description	List Price	
801102	(HT5092) Length 25'	\$78.09	F0-6645000
801115	(HT5095) Length 50'	\$115.99	F0-9118000
801128	(HT5100) Length 100'	\$232.99	F0-9036100

**MP Parts Reinforced Nylon Tubing**



- MP Parts Hydraulic Hose Kits exclusively manufactured by Parker Hannifin and Uflex.
- Sold in full rolls only.

Order No.	Description	List Price	
402002	5/16" x 50' Length	\$98.29	G0-5856000
402014	5/16" x 100' Length	\$185.99	G0-1642100

**MP Parts Nylon Tubing**



- For use with inboard, sterndrive or seadrive steering systems with Dometic I helms only.
- Not recommended for tubing runs in excess of 100'.
- MP Parts Hydraulic Hose Kits exclusively manufactured by Parker Hannifin and Uflex.
- Sold in full rolls only.

Order No.	Description	List Price	
804460	3/8" x 25' Length	\$31.99	G0-3412000
804462	3/8" x 50' Length	\$53.79	G0-4063000

**Dometic Hydraulic Steering Fluid**



- Formulated to provide the best performance for your steering system.
- A perfect blend of viscosity stabilizers, anti-wear agents and corrosion inhibitors will ensure maximum steering life performance.

Order No.	Mfg. No. / Description	List Price	
799779	(HA5430H) Quart	\$21.39	F0-7941000
799760	(HA5440H) Gallon	\$80.99	F0-9665000
799784	(HA5438) Filler Kit	\$21.09	F0-6741000

**Marpro Premium Marine Steering Fluid**



- Ideal for use in all marine hydraulic steering systems.
- Provides outstanding antioxidant performance in ASTM D2272 testing, as well as superior anti-wear and corrosion protection capabilities.
- Meets or exceeds OEM specifications; will not void warranty.

Order No.	Description	List Price	
7-1087	Quart 12 Per Case	\$17.19	F0-3021000
7-1086	Gallon 4 Per Case	\$62.59	F0-1834000

**Dometic Power Purge Jr.**



- The easy way to 100% purge air out of BayStar and Dometic hydraulic steering systems.
- Reduces installation and warranty costs while enhancing the quality of the boat to the end user.
- A typical manual fill and purge takes the average experienced installer or service technician about 30 minutes per boat - by using the Power Purge Jr. this can be reduced to 10 minutes or less.
- Advantages: Steering feel is solid every time. 100% portable. Powered by 12v battery. Fast and efficient set up. Quick connect fittings. Easy to operate. Filter screens helps keep contamination out of your steering system.
- Optional Dual Cylinder Purging Kit HA5461 available.

Order No.	Mfg. No. / Description	List Price	
797792	(HA5445-2) Power Purge Jr.	\$1,217.59	F0-1325800
797805	(HA5461) Dual Cylinder Purge Hose	\$301.89	F0-2311200

**Dometic Electronic Power Steering Fluid**



- Specially formulated for marine applications.

Order No.	Mfg. No. / Description	List Price	
799838	(HA5482) Quart	\$36.29	F0-0452000

**Dometic Additional Dometic Steering Station or Autopilot ORB Fitting Kits**



- These fittings are made of corrosion resistant stainless steel and now thread into the cylinders/helms via Positionable O-ring hose ports.
- Fittings can be easily orientated in any direction to accommodate tube routing.
- CAUTION: NOT for use in an NPT helm/cylinder hose fitting port.

**FITTING KIT FOR AN OUTBOARD SYSTEM**

- Fitting kit to add a 2nd station or autopilot to an outboard system.

Order No.	Mfg. No. / Description	List Price	
801784	(HF6007)	\$179.19	F0-3452100

**FITTING KIT FOR AN INBOARD OR STERNDRIVE SYSTEM**

- Fitting kit to add a 2nd station or autopilot to an inboard or sterndrive system.

Order No.	Mfg. No. / Description	List Price	
801787	(HF6010)	\$86.19	F0-3306000

**Dometic Application Kit**



- Kit to connect 3/8" diameter copper tubing to Dometic cylinders (using Dometic outboard hose).

Order No.	Mfg. No. / Description	List Price	
800956	(HF5508)	\$127.69	F0-8398000

**Dometic Purge Hose Kits**



Order No.	Mfg. No. / Description	List Price	
799840	(HA5486) Length 15'	\$286.49	F0-4500200
799842	(HA5487) Length 30'	\$360.59	F0-1425200

**Dometic Bulkhead Union Fitting Kits**



- Use for outboard hose kits.
- Provides a watertight routing of hose kits through bulkheads and splashwells up to 3/4" thick.
- Sold 2 assemblies per kit.

Order No.	Mfg. No. / Description	List Price	
800969	(HF5512) 3/4" Bulkhead Fitting Kit Single Cyl.	\$88.99	F0-9226000
800979	(HF5513) 3" Bulkhead Fitting Kit Single Cyl.	\$95.09	F0-6566000
801010	(HF5515) 3" Bulkhead Fitting Kit Dual Cyl.	\$196.79	F0-5773100

**Dometic Fitting Kits to Add a 2nd Station or Autopilot**



- Contains fittings for adding either a 2nd station or an autopilot to an existing Dometic System.
- Can be used with outboard hose kit, nylon tubing or copper tubing installations.

Order No.	Mfg. No. / Description	List Price	
800901	(HF5501) With 25' Tubing	\$159.39	F0-7511100
800914	(HF5502) Without Tubing	\$75.99	F0-9135000

- Electronics
- Trolling Motors
- Instruments
- Electrical
- Lighting
- Anchor & Dock
- Safety
- Steering, Controls**
- Pumps
- Fuel System
- Seating & Pedestals
- Trailer
- Tops & Covers
- Perform.
- Propellers
- Engine & Care
- Cleaning & Care
- Paint & Paint Acc.
- Fun & Flotation
- Topside Acc.
- Cockpit & Deck
- Hardware, Fasteners
- Camouflage
- Misc.
- Comm.

**Dometic Capilano Variable Turns Hydraulic Steering System**

- The helm pump features variable displacement enabling the helmsman to adjust the steering wheel turns to suit various maneuvering and weather conditions.
- Systems are not air-pressurized; no air leaks or pressure drops.
- Each helm is its own reservoir; separate reservoir not needed.
- For most inboard powered boats with single or twin engines from 30 to 55 feet in length.
- This application guide should be used with discretion.
- It is the final responsibility of the boat designer-builder to specify maximum expected steering loads.
- Meets ABS, Lloyd and Det Norske Veritas specifications.

**Dometic Capilano Helm Pumps**



- A unique variable displacement feature allows the number of steering wheel turns to be adjusted by the helmsman within a predetermined range.
- Shaft is 3/4" standard taper with 5/8" NF threads.
- Protected by built-in 1,000 PSI pressure relief valves.

Order No.	Mfg. No.	Model	Displacement:	List Price	
<b>802505</b>	(HH5250)	1250V	1.7 cu. in. - 3.4 cu. in.	<b>\$1,427.39</b>	F0-7199900
<b>802517</b>	(HH5275)	1275V	2.7 cu. in. - 5.4 cu. in.	<b>\$1,458.09</b>	F0-6602010

**Dometic Capilano Cylinders - Trunion Mount**



- Heavy duty brass cylinders with bleed fittings; chrome plated stainless steel rods.
- Stainless steel and bronze mounting hardware.
- Comes with stainless rod and bronze clevis.
- 7" standard travel, except **802644** (HC-5379) which has 11" standard travel.
- Single cylinder may be used for single rudder or dual rudder with tie bar.
- Balanced cylinders.

Order No.	Mfg. No. / Description	List Price	
<b>802606</b>	(HC5355) BA150-7TMC 7,117 in. lbs. 1250V	<b>\$1,043.99</b>	F0-9703700
<b>802618</b>	(HC5356) BA175-7TMC 9,569 in. lbs. 1250V	<b>\$1,180.59</b>	F0-1462800
<b>802632</b>	(HC5357) BA200-7TMC 13,200 in. lbs. 1250V	<b>\$1,223.79</b>	F0-5665800
<b>802644</b>	(HC5379) BA200-11TMC 19,900 in. lbs. 1275V	<b>\$1,366.89</b>	F0-2865900

**Dometic Capilano Cylinder Hose Kit**



- This hose kit contains two (2) 18" hoses.
- For single cylinder applications.

Order No.	Mfg. No. / Description	List Price	
<b>802808</b>	(HA5731)	<b>\$91.19</b>	F0-3836000

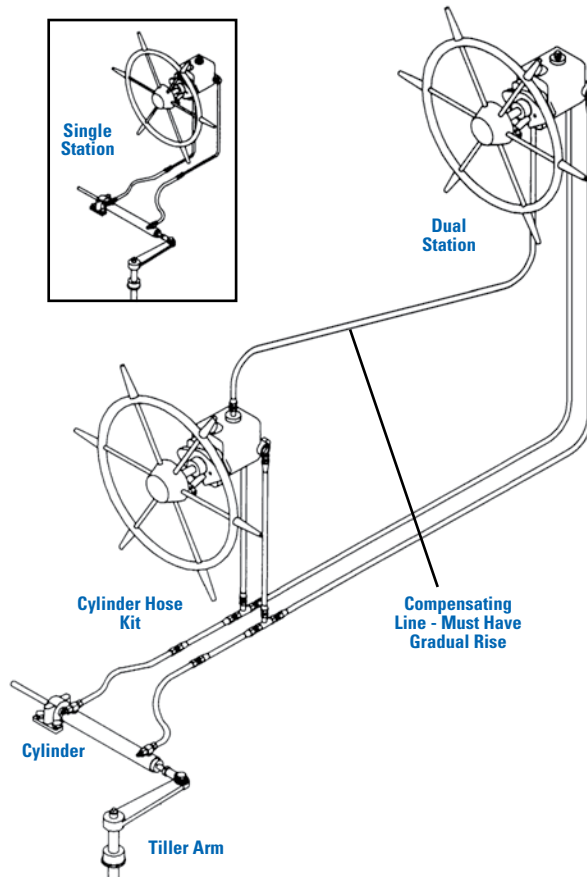
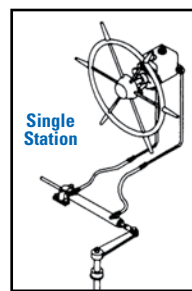

**Dometic Fitting Kit for Capilano Steering**



Order No.	Mfg. No. / Description	List Price	
<b>801779</b>	(HF5592) For 5/8" Copper Tubing	<b>\$77.09</b>	F0-6935000

**Dometic Helm Seal Kit**



- Seal kit for: HH5250 and HH5275 helm pumps.

Order No.	Mfg. No. / Description	List Price	
<b>803204</b>	(HS161)	<b>\$51.79</b>	F0-5263000

**Dometic Cylinder Seal Kit**



- Seal kit for: HC5378 and HC5379 cylinders.

Order No.	Mfg. No. / Description	List Price	
<b>803266</b>	(HS185)	<b>\$60.99</b>	F0-9624000

**Dometic Inboard Power Steering**



Steering today's high horse power luxury yachts and commercial boats all too often challenges the helmsman's physical endurance and cruising enjoyment.

The Dometic Power Steering System was designed specifically to meet this challenge, representing the ultimate in comfort, simplicity, safety and reliability. Superior design and selection of materials, precision manufacturing and rigid quality control all add up to an outstanding rugged product, continuing the Dometic tradition.

The Dometic open center Power Steering system has been designed to steer commercial and pleasure boats, requiring a maximum output force of 10,308 lbsf or 45,852 Newtons, or a maximum torque of 66,130 in-lbs or 7,472 Newton meters. If uncertain of your application, or you have special requirements, refer to the Dometic power steering brochure or consult the factory.

**HOW IT WORKS**

Dometic hydraulic power steering uses the ships engine(s) to provide the "POWER" for the power steering system, via an engine or electric motor driven hydraulic pump.

A manual hydraulic steering system consisting of a standard Dometic helm and a hydraulic steering cylinder, (fitted with an integral servo cylinder and a power steering valve) supplies the "control" portion of the power steering system.

Under normal conditions, with engines running, a hydraulic oil supply is in a stand-by mode, ready to be directed to the steering cylinder as dictated by the steering wheel, servo cylinder and power steering valve.

Turning the steering wheel left or right causes the power system to go from 'stand-by' into 'operating' mode and moves the steering cylinder accordingly.

In the event of a power source failure, hydraulic oil is automatically pumped directly from the steering helm into the servo and steering cylinder, providing the helmsman with manual back-up steering.

An engine room mounted oil reservoir allows easy system fill and assists the in-line oil cooler in cooling the hydraulic oil. An in-line oil filter helps protect the steering system components against contaminants.

**POWER STEERING CYLINDER**



- Effortless steering from docking to top speed.
- Responsive steering 3-1/2", turns lock to lock (or to suit).
- Automatic manual back up steering.
- Simplified installation.
- Multiple steering stations.
- Easy autopilot interface.

Order No.	Mfg. No. / Description	List Price	
800642	(HC5802) 9" x 2 Cylinder	\$2,369.09	F0-6385610
800645	(HC5804) 11" x 2 Cylinder	\$2,497.49	F0-4284710
800647	(HC5806) 9" x 2.5 Cylinder	\$3,165.39	F0-7751220

**SELECTION GUIDE**

Cylinder Part Number	Displacement Hulls (Standard)	Displacement Hulls (Heavy Duty)	Planning Hulls
HC5802 - Twin 9" x 2 Cylinder	Up to 75'	Up to 55'	Up to 85'
HC5804 - Twin 11" x 2 Cylinder	Up to 85'	Up to 60'	Up to 100'
HC5806 - Twin 9" x 2.5 Cylinder	Up to 110'	Up to 80'	Up to 120'

Cylinder Part Number	Displacement	Bore	Stroke
HC5802 - Twin 9" x 2 Cylinder	42.50"	2.0"	9"
HC5804 - Twin 11" x 2 Cylinder	52.00"	2.0"	11"
HC5806 - Twin 9" x 2.5 Cylinder	74.22"	2.5"	9"

**Dometic Complete Seal Kit**



- For power steering cylinder.
- Consists of: Main Cylinder, Servo Cylinder and Servo Valve.

Order No.	Mfg. No. / Description	List Price	
801390	(HS180)	\$89.29	F0-0526000

**Dometic Servo Cylinder Seal**

- For HC5801 and HC5803 power steering cylinders.

Order No.	Mfg. No. / Description	List Price	
801394	(HS197)	\$33.79	F0-7751220

**Dometic Servo Valve Block Seal Kit**



- For all power steering cylinders.

Order No.	Mfg. No. / Description	List Price	
801392	(HS196)	\$21.99	F0-9351000

**Dometic Main Cylinder Seal**

- For HC5801, HC5802, HC5803 and HC5804 power steering cylinders.

Order No.	Mfg. No. / Description	List Price	
801396	(HS198)	\$71.79	F0-5205000

- Electronics
- Trolling Motors
- Instruments
- Electrical
- Lighting
- Anchor & Dock
- Safety
- Steering, Controls**
- Pumps
- Fuel System
- Seating & Pedestals
- Trailering
- Tops & Covers
- Perform.
- Propellers
- Engine & Care
- Cleaning & Care
- Paint & Paint Acc.
- Fun & Flotation
- Topside Acc.
- Cockpit & Deck
- Hardware, Fasteners
- Camouflage
- Misc.
- Comm.

**Hynautic Engine Mount Aluminum Cylinder - Balanced**



- Cylinders with aluminum barrels and end caps are designed for boats up to 38 ft. where steering loads are less than 10,000 in. lbs. of torque.
- Cylinder barrel and ends are anodized T-6061 aluminum.
- Cylinder rods are 303 stainless steel.
- All cylinders have replaceable wiper seals.
- Shaft diameter: 7/8", Stroke: 7-3/4".

Order No.	Mfg. No. / Description	List Price	
401769	(K-6-NI)	\$968.19	FO-3777600

**Hynautic Fixed Mount Inboard Cylinder**



- This brass cylinder is for larger boats up to approximately 70 ft.
- Tubes, ends and external rods are brass, cylinder rods are 17-4 stainless steel and mounts are manganese bronze.
- Cylinder type: Fixed mount.
- Shaft diameter: 1-1/2", Stroke: 10".



Order No.	Mfg. No. / Description	List Price	
401822	(K-22)	\$927.69	FO-8394600

**Hynautic Seal Kits for Cylinders**

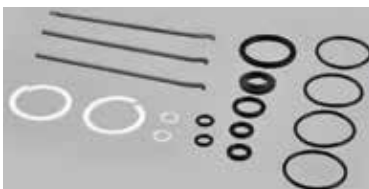

Order No.	Mfg. No. / Description	List Price	
402026	(KS-01) For K-11 - K-14 Cylinders	\$40.99	FO-9682000
401985	(KS-06) For K-21 - K-29 (After 08/83)	\$40.59	FO-1482000

**Hynautic Adapter Kit for K-22 Cylinder**



- K-27 replaced by K-22 cylinder.
- Requires 402015 (HP6039) purchase and installation to match K-27.

Order No.	Mfg. No. / Description	List Price	
402015	(HP6039)	\$279.29	FO-0559100

**Hose Fitting**



- Crimp, female SAE 45° - swivel - straight.
- 5/16" - fits Hynautic.

Order No.	Mfg. No. / Description	List Price	
401961	(108MS-6-5B)	\$8.19	GO-9450000

**Hynautic Heavy Duty Helm Pumps**

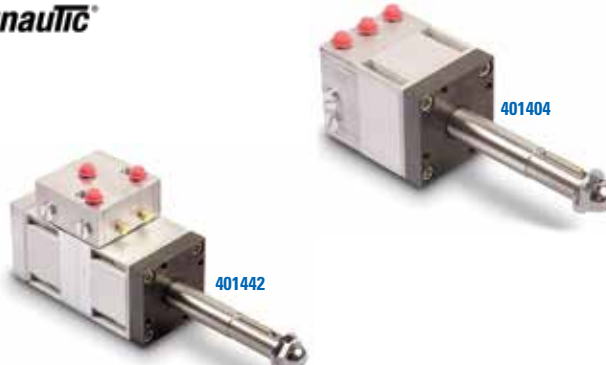

- Hynautic standard helm units combine one or two bi-directional axial piston pumps with pilot check and make-up check valving.
- The result is a unit which prevents rudder feedback, is very efficient (even at low RPM) and is immediately adaptable to multi-station use.
- For most work and pleasure vessels up to 70 feet.

Order No.	Mfg. No.	Displ.	Shaft Style Dia. & Type	List Price	
401404	(H-21)	2.75 cu. in.	1" Straight	\$1,107.09	FO-6947700
401428	(H-25)	2.75 cu. in.	3/4", 1"/ft. Tapered	\$1,107.09	FO-6947700
401442	(H-42-02)	4.00 cu. in.	3/4", 1"/ft. Tapered	\$1,918.89	FO-2234310

**SEAL KITS**

Order No.	Mfg. No. / Description	List Price	
401579	(HS-01) For H-20 Series (1978 & Earlier)	\$41.29	FO-0982000
401593	(HS-02) For H-20 Series (1979 to Date)	\$39.69	FO-8772000
401606	(HS-04) For H-40 Series (1979 to Date)	\$39.69	FO-8772000

**Hynautic External Fluid Reservoir**



- Made of T-6061 aluminum, reservoirs are pressure tested for a minimum of 100 hours and shipped complete with front reading pressure gauge, fluid level indicator and return line filter.
- Capacity: 2 quart.

Order No.	Mfg. No. / Description	List Price	
401624	(HP5810HY)	\$733.99	FO-9731500
401656	(HP6004) Gauge: 0-60 PSI (Bottom Mount)	\$34.99	FO-9442000

**Hynautic External Pressure Relief Valve**



- They are intended to protect the system's components and assist in purging air.
- Port size: 1/4 - 20 NPT.
- Relief setting: 950 PSI.

Order No.	Mfg. No. / Description	List Price	
401620	(MSV-21)	\$271.29	FO-0998100



## Hynautic to Dometic Cross Reference

Hynautic Part No.	Hynautic Description	Dometic Part No.	Dometic Description	Remarks
H-116	Rear Mount Helm - 1.6 cu. in.	HH5260-3	Dometic Rear Mount Helm - 1.4 cu. in.	Advisory Note 764618
H-120	Rear Mount Helm - 2.0 cu. in.	HH5261-3	Dometic Rear Mount Helm - 1.7 cu. in.	Advisory Note 764618
H-124	Rear Mount Helm - 2.4 cu. in.	HH5262-3	Dometic Rear Mount Helm - 2.4 cu. in.	Advisory Note 764618
H-21	Heavy Duty Helm - 1" Straight, 2.75 cu. in.	N/A		Will continue to manufacture 20 Series Helms
H-22	Heavy Duty Helm - 1" Straight, 2.00 cu. in.	N/A		Will continue to manufacture 20 Series Helms
H-22-2	Heavy Duty Helm - 1" Straight, 1.6 cu. in.	N/A		Will continue to manufacture 20 Series Helms
H-25	Heavy Duty Helm - 3/4", 1"/ft Tapered, 2.75 cu. in.	N/A		Will continue to manufacture 20 Series Helms
H-26	Heavy Duty Helm - 3/4", 1"/ft Tapered, 2.00 cu. in.	N/A		Will continue to manufacture 20 Series Helms
H-29	Heavy Duty Helm - 1" Straight, 2.75 cu. in.			Designed for Auto Pilot Drive
H-41	Heavy Duty Helm - 1" Straight, 5.50 cu. in.	N/A		Will continue to manufacture 40 Series Helms
H-41-2	Heavy Duty Helm - 3/4", 1"/ft Tapered, 5.50 cu. in.	N/A		Will continue to manufacture 40 Series Helms
H-42	Heavy Duty Helm - 1" Straight, 4.00 cu. in.	N/A		Will continue to manufacture 40 Series Helms
H-42-2	Heavy Duty Helm - 3/4", 1"/ft Tapered, 4.00 cu. in.	N/A		Will continue to manufacture 40 Series Helms
H-42-4	Heavy Duty Helm	N/A		Will continue to manufacture 40 Series Helms
H-216	Tilt Helm - 1.6 cu. in.	HH6541-3	Dometic Classic Tilt Helm - 1.7 cu. in.	
H-220	Tilt Helm - 2.0 cu. in.	HH6543-3	Dometic Classic Tilt Helm - 2.0 cu. in.	
H-224	Tilt Helm - 2.4 cu. in.	HH6542-3	Dometic Classic Tilt Helm - 2.4 cu. in.	
H-316	Marol Helm - 1.6 cu. in.	HH5271-3	Dometic Front Mount Helm - 1.7 cu. in.	Advisory Note 764621
H-320	Marol Helm - 2.0 cu. in.	HH5273-3	Dometic Front Mount Helm - 2.0 cu. in.	Advisory Note 764621
H-324	Marol Helm - 2.4 cu. in.	HH5272-3	Dometic Front Mount Helm - 2.4 cu. in.	Advisory Note 764619
H-38	H-25 Helm with Shorter Shaft (Special)			
H-50	Heavy Duty Helm - 3/4" Tapered, 2.00 cu. in.	HH5273-3	Dometic Front Mount Helm - 2.0 cu. in.	Advisory Note 764623
H-51	Heavy Duty Helm - 3/4" Tapered, 2.75 cu. in.	HH5272-3	Dometic Front Mount Helm - 2.4 cu. in.	Advisory Note 764623
H-52	Heavy Duty Helm - 3/4" Tapered, 1.65 cu. in.	HH5271-3	Dometic Front Mount Helm - 1.7 cu. in.	Advisory Note 764623
H-702-4	Tilt Helm DF 3/4" Spline			Product for the Industrial Market
H-816	1.6 80 Series Compact Helm w/Int. Reservoirs & Relief	HH5271-3	Dometic Front Mount Helm - 1.7 cu. in.	Advisory Note 764622
H-820	2.0 80 Series Compact Helm w/Int. Reservoirs & Relief	HH5273-3	Dometic Front Mount Helm - 2.0 cu. in.	Advisory Note 764622
H-824	2.4 80 Series Compact Helm w/Int. Reservoirs & Relief	HH5272-3	Dometic Front Mount Helm - 2.4 cu. in.	Advisory Note 764622
K-1-B	Inboard Universal Mount Cylinder - Stroke 9"	HC5369	Cylinder - BA150-9TM - Stroke 9"	Advisory Note 764624
K-1-C	Inboard Universal Mount Cylinder - Stroke 9"	HC5369	Cylinder - BA150-9TM - Stroke 9"	Advisory Note 764624
K-2-B	Inboard Universal Mount Cylinder - Stroke 9"	HC5373	Cylinder - BA175-9TM - Stroke 9"	Advisory Note 764625
K-2-C	Inboard Universal Mount Cylinder - Stroke 9"	HC5373	Cylinder - BA175-9TM - Stroke 9"	Advisory Note 764625
K-3-B	Inboard Universal Mount Cylinder - Stroke 9"	HC5802	Cylinder - BA200-9TM - Stroke 9"	Retracted Length is ~ 3.5" Longer on the HC5802 Cyl. - Advisory Note 764615
K-3-C	Inboard Universal Mount Cylinder - Stroke 9"	HC5802	Cylinder - BA200-9TM - Stroke 9"	Retracted Length is ~ 3.5" Longer on the HC5802 Cyl. - Advisory Note 764615
K-4-B	Inboard Universal Mount Cylinder - Stroke 12"	HC5378	Cylinder - BA200-11TM - Stroke 11"	1" Shorter Stroke - Advisory Note 764616
K-4-C	Inboard Universal Mount Cylinder - Stroke 12"	HC5378	Cylinder - BA200-11TM - Stroke 11"	1" Shorter Stroke - Advisory Note 764616
K-5	Inboard Unbalanced 150 Cylinder - Stroke 9"			
K-6	Outboard Front Mount, Drag Link Cylinder			HyTrac kits will remain in some form
K-6S	I/O K-6 Cylinder (Non Power-Assist)	HC5332	I/O Merc/Volvo SX 135-7EM Cyl.	
K-8	Inboard Universal Mount Cylinder - Stroke 9.5"	HC5806	Large Inboard Cylinder - Stroke 9"	
K-9	Inboard Universal Mount Cylinder - Stroke 14.5"			
K-10	Outboard Slide Plate Cylinder - Stroke 9.5"		Dometic Pivot Mounts	
K-11	Outboard Ball Mount Cylinder - Stroke 9"	HC5370-3	Outboard Side Mount Cylinder - Stroke 8"	Advisory Notice 764613
K-12	Outboard Ball Mount Cylinder - Stroke 7"	HC5370-3	Outboard Side Mount Cylinder - Stroke 8"	2" Longer Stroke - Advisory Notice 764613
K-13	Outboard Side Mount Cylinder - Stroke 9"	HC5380-3	Outboard Splashwell Mount Cyl. - Stroke 9"	1" Shorter Stroke - Advisory Notice 764614
K-14	Outboard Side Mount Cylinder - Stroke 7"	HC5380-3	Outboard Splashwell Mount Cyl. - Stroke 9"	Advisory Notice 764614
K-18	Inboard Universal Mount Cylinder - Stroke 7"	HC5322-3	Universal Mount Cylinder - Stroke 7"	Stroke & Mount Differ
K-19	Inboard Universal Mount Cylinder - Stroke 9"	HC5323-3	Universal Mount Cylinder - Stroke 9"	Stroke & Mount Differ
K-22	Inboard Fixed Mount Cylinder - Stroke 10"	K-22		The Hynautic Version will stay as is
K-27	Inboard Fixed Mount Cyl. - Rod Ends on both ends	K-27		The Hynautic Version will stay as is
K-28	Inboard Fixed Mount Cylinder - Stroke 12"	K-22		Only Difference is the Stroke
K-29	Inboard Fixed Mount Cyl. - Rod Ends on both ends	K-27		Only Difference is the Stroke
K-31	Inboard Fixed Mount Cylinder - Stroke 10"	K-31		The Hynautic Version will stay as is
K-33	Inboard Fixed Mount Cylinder			
K-51	Inboard BA150-7 Cylinder	HC5314	I/B BA150-7ATM Cylinder	Advisory Notice 764626
K-59	Inboard Tube Mount Unbalanced 125 - 7" Cylinder	HC5370	O/B Side Mount Cylinder	HC Versions are Unbalanced, K-59 is a Balanced Cylinder See Application for details for Specific Cylinder
		HC5328	I/O 125-8EM Cylinder	
		HC5329	I/O 125-8VEM Cylinder	
PSK-10	Servo Cylinder	HC5801	Dometic P/S 9" Cylinder	Replaces PSK-10 and Power Cylinder
PSK-11	Open Center Servo Cylinder	HC5803	Dometic P/S 11" Cylinder	Replaces PSK-11 and Power Cylinder
PSK-12	Closed Center Servo Cylinder			No Equivalent Product

Electronics

Trolling Motors

Instruments

Electrical

Lighting

Anchor &amp; Dock

Safety

Steering, Controls

Pumps

Fuel System

Seating &amp; Pedestals

Trailer

Tops &amp; Covers

Perform.

Propellers

Engine &amp; Care

Cleaning &amp; Care

Paint &amp; Paint Acc.

Fun &amp; Flotation

Topside Acc.

Cockpit &amp; Deck

Hardware, Fasteners

Camouflage

Misc.

Comm.

**Uflex Hytech Hydraulic Steering Package**



2006825

**NOW RATED TO 175 HP**



2006828

**NEW ITEM**

- An easy and affordable outboard hydraulic steering solution for boats with up to 175 HP. The kit features the unique split tilt tube rod that allows for installation of the cylinder without removing the engine. Coupled with the composite UP20 F helm, the Hytech offers effortless steering with 5 turns lock-to-lock. Applicable to almost all 2 and 4 stroke outboard engines.
- **WARNING:** Depending on the applications, the UC94-OBF is available in 2 versions: UC950BF-1 and UC950BF-3. UC950BF-1 cylinder is not suitable for Honda BF115 and BF130 engines and Mercury Optimax 75, 90, 115. For these engines UC950BF-3 is available (Not included in package).

**HYTECH HYDRAULIC STEERING PACKAGE**

- Kit includes:  
 (1) UP20FM Helm (1) UC950BF-1 Cylinder  
 (2) Quarts of Hydraulic Oil 40' of Cut to Length Tubing

Order No.	Mfg. No. / Description	List Price	
2006825	(HYTECH 1.0)	\$842.49	FO-4798500

**HYTECH 1.1 TILT HYDRAULIC STEERING PACKAGE**

- Kit includes:  
 (1) UP20FM Helm (1) UC950BF-1 Cylinder  
 (2) Quarts of Hydraulic Oil (1) Tilt Mechanism  
 40' of Cut to Length Tubing

Order No.	Mfg. No. / Description	List Price	
2006828	(HYTECH1T)	\$968.75	Z0-0057700

**Uflex Protech Front Mount Outboard Hydraulic Steering Packages**



**MUST ORDER HOSE KIT SEPARATELY PAGE 469**

- Kit includes:  
 (1) UP28-F Helm (1) UC128-OBF Cylinder  
 (2) Quarts of Hydraulic Oil
- **Recommended for:**  
 Single Engine/Single Cylinder Up to 300 HP  
 Dual Engine/Single Cylinder Up to 300 HP (non counter rotating engines)  
 Dual Engine/Single Cylinder Up to 500 HP (counter rotating engines)  
 Dual Engine/Dual Cylinder Up to 500 HP (non counter rotating engines)  
 Dual Engine/Dual Cylinder Up to 600 HP (counter rotating engines)
- Please see cylinder application guide on the **Page 464**.

Order No.	Mfg. No. / Description	List Price	
8033000	(PROTECH 1.0) Includes: UC128-OBF/1 Cyl.	\$1,190.49	FO-4333800
8033005	(PROTECH 2.0) Includes: UC128-OBF/2 Cyl.	\$1,190.49	FO-4333800

**Uflex SilverSteer Hydraulic Steering Packages**



**MUST ORDER HOSE KIT SEPARATELY PAGE 469**

- Specially designed for high performance, high torque applications. Recommended for bass boats, flat boats and tournament fishing boats.
- **Recommended for:**  
 Single Engine/Single Cylinder Up to 350 HP  
 Dual Engine/Single Cylinder Up to 350 HP (non counter rotating engines)  
 Dual Engine/Single Cylinder Up to 600 HP (counter rotating engines)  
 Dual Engine/Dual Cylinder Up to 600 HP (non counter rotating engines)  
 Dual Engine/Dual Cylinder Up to 700 HP (counter rotating engines)
- Please see cylinder application guide on the **Page 465**.

**SILVERSTEER HYDRAULIC STEERING PACKAGES**

- Kit includes:  
 (1) UP25-F-SVS Helm (1) UC128-SVS Cylinder  
 (2) Quarts of Hydraulic Oil

Order No.	Mfg. No. / Description	List Price	
2007105	(SILVERSTEER1) Includes: UC128-SVS 1 Cyl.	\$1,352.49	FO-4764900
2007115	(SILVERSTEER2) Includes: UC128-SVS 2 Cyl.	\$1,300.39	FO-7201900

**SILVERSTEER XP HYDRAULIC STEERING PACKAGE**

- Kit includes:  
 (1) UP25-F-SVS Helm (1) UC130-SVS Cylinder  
 (2) Quarts of Hydraulic Oil

Order No.	Mfg. No. / Description	List Price	
2007125	(SILSTEERXP2) Includes: UC130-SVS 2 Cyl.	\$1,352.49	FO-4764900

**SILVERSTEER TILT HYDRAULIC STEERING PACKAGES**

- Kit includes:  
 (1) UP25-T-SVS-X70 Helm (1) UC128-SVS Cylinder  
 (2) Quarts of Hydraulic Oil

Order No.	Mfg. No. / Description	List Price	
2007110	(SILVERSTE1TB) Includes: UC128-SVS 1 Cyl.	\$1,492.69	FO-8844010
2007120	(SILVERSTER2T) Includes: UC128-SVS 2 Cyl.	\$1,552.49	FO-4768010

**Uflex Gotech Hydraulic Steering Package**



- For outboard single engine up to 115 HP.
- Kit includes:  
 (1) UP18 - Intermediate Mount Helm Pump  
 (1) UC81-OBF - Front Mount Outboard Cylinder  
 (2) Quarts of Hydraulic Oil  
 (1) TU95 - 30' Hose Kit - Diameter 3/8"

Order No.	Mfg. No. / Description	List Price	
2006820	(GOTECH1.0)	\$857.19	FO-3000600

- Electronics
- Trolling Motors
- Instruments
- Electrical
- Lighting
- Anchor & Dock
- Safety
- Steering, Controls
- Pumps
- Fuel System
- Seating & Pedestals
- Trailering
- Tops & Covers
- Perform.
- Propellers
- Engine & Care
- Cleaning & Care
- Paint & Paint Acc.
- Fun & Flotation
- Topside Acc.
- Cockpit & Deck
- Hardware, Fasteners
- Camouflage
- Misc.
- Comm.

**Uflex Front Mount Helm**



- Built-in lock valve for positive rudder lock.
- Integral relief valve for over-pressure protection.
- 3/4" tapered stainless steel shaft.
- Corrosion proof composite housing.
- Easy accessible lock valve and shaft seal for replacement.
- Includes 90° adjustable fittings for 3/8" tube.
- 1,000 psi relief valve.
- For use with UC94-OBF, UC116-OBF and UC128-OBF cylinders only.

Order No.	Mfg. No. / Description	List Price	
<b>2007210</b>	(UP20FM) 1.5 cu. in.	<b>\$495.09</b>	F0-6564300

**Uflex Front Mount Helm - High Performance**



- Compact design.
- Ball bearing piston race.
- Built-in lock valve for positive rudder lock.
- Integral relief valve for over-pressure protection.
- 1,500 psi relief valve.
- 3/4" tapered stainless steel shaft.
- Easy accessible lock valve and shaft seal for replacement.
- Cast iron rotor for greater durability and longer life.
- Includes 90° adjustable fittings for 3/8" tube.

Order No.	Mfg. No. / Description	List Price	
<b>2007222</b>	(UP25F-SVS) 1.5 cu. in.	<b>\$636.09</b>	F0-6254400

**Uflex Front Mount Outboard Cylinder**



- Intended for single engine applications of 150 HP and under, the UC94 cylinder is compatible with competing helms, hoses and oil, and is built to last with heavy duty stainless steel cylinder rod, seals and link assemblies.
- Constructed of top grade materials this cylinder is simple to install and fits almost every two and four stroke outboard engine in the market.
- The UC94 is recommended for use with the UP20 series helm and pre-made hose kits (Kit OB and Kit OB-BHBR).
- Inside diameter: 1.18", stroke: 7.3".

Order No.	Mfg. No. / Description	List Price	
<b>8033350</b>	(UC94OB-1)	<b>\$510.49</b>	F0-4375300

**Uflex Side Mount Cylinder**

- Unbalanced; the number of turns lock-to-lock is not equal port to starboard and vice-versa.
- UC132-OBS side mount cylinder features a turning nut for fast and easy installation to the engine tube (PATENTED).
- Not recommended for use in installations where the boat speed exceeds 51.5 mph and the power exceeds max Coast Guard recommendation for the boat.
- Inside diameter: 1.25".
- Stroke: 8".

Order No.	Mfg. No. / Description	List Price	
<b>8033335</b>	(UC132-OBS)	<b>\$494.69</b>	F0-8264300

**Uflex Front Mount Helms**



- Compact design.
- Ball bearing piston race.
- Built-in lock valve for positive rudder lock.
- Integral relief valve for over-pressure protection.
- 1,000 psi relief valve.
- 3/4" tapered stainless steel shaft.
- Easy accessible lock valve and shaft seal for replacement.
- Cast iron rotor for greater durability and longer life.
- Includes 90° adjustable fittings for 3/8" tube.
- Direct "drop in" replacement for competing helms.

Order No.	Mfg. No. / Description	List Price	
<b>2007220</b>	(UP25FM) 1.5 cu. in.	<b>\$637.39</b>	F0-7164400
<b>8033355</b>	(UP28FM) 1.7 cu. in.	<b>\$651.59</b>	F0-1165400
<b>8033365</b>	(UP33FM) 2.0 cu. in.	<b>\$718.59</b>	F0-1030500

**Uflex Tilt Mount Helms**



- Compact design.
- Ball bearing piston race.
- Built-in lock valve for positive rudder lock.
- Integral relief valve for over-pressure protection.
- 1,000 psi relief valve.
- 3/4" tapered stainless steel shaft.
- Easily accessible lock valve & shaft seal for replacement.
- Cast iron rotor for greater durability and longer life.
- Includes 90° adjustable fittings for 3/8" tube.
- Tilt range of 48° and five locking positions.

Order No.	Mfg. No. / Description	List Price	
<b>8033360</b>	(UP28T-X52) 1.7 cu. in.	<b>\$952.29</b>	F0-0666600
<b>8033370</b>	(UP33T-X52) 2.0 cu. in.	<b>\$870.89</b>	F0-2690600

**Uflex Inboard Cylinders**



- Aluminum.
- All balanced cylinders: the number of turns lock-to-lock is equal port to starboard and vice-versa.

Order No.	Mfg. No. / Description	List Price	
<b>8033100</b>	(UC116-I) Inside Diameter: 1.25", Stroke: 7"	<b>\$512.99</b>	F0-9095300
<b>8033340</b>	(UC168-I) Inside Diameter: 1.57", Stroke: 7"	<b>\$641.59</b>	F0-1194400
<b>8033345</b>	(UC215-I) Inside Diameter: 1.57", Stroke: 9"	<b>\$616.99</b>	F0-9813400



- Electronics
- Trolling Motors
- Instruments
- Electrical
- Lighting
- Anchor & Dock
- Safety
- Steering, Controls**
- Pumps
- Fuel System
- Seating & Pedestals
- Trailering
- Tops & Covers
- Perform.
- Propellers
- Engine & Care
- Cleaning & Care
- Paint & Paint Acc.
- Fun & Flotation
- Topside Acc.
- Cockpit & Deck
- Hardware, Fasteners
- Camouflage
- Misc.
- Comm.



Uflex Front Mount Outboard Cylinders



Order No.	Mfg. No. / Description	List Price	
2007190	(UC128TS-1) Starboard Side Link Arm	\$714.39	FO-7000500
8033305	(UC128TS-2) Starboard Side Link Arm	\$742.89	FO-2002500
8033300	(UC128TS-1P) Port Side Link Arm	\$742.89	FO-2002500
8033310	(UC128TS-2P) Port Side Link Arm	\$742.89	FO-2002500
2007195	(UC128ENDCAP) End Cap	\$23.89	FO-2761000

- Compatible with competing helms, hoses and oil, the UC128 cylinder is built to last with heavy duty stainless steel cylinder rod, seals and link assemblies.
- Constructed of top grade materials, this cylinder is simple to install and fits almost every 2 and 4 stroke outboard engine in the market.
- See the application guide below to choose the appropriate cylinder (UC128 OBF 1 or UC128 OBF 2) for your application.
- Recommended for:
  - Single Engine/Single Cylinder Up to 300 HP
  - Dual Engine/Single Cylinder Up to 300 HP (non counter rotating engines)
  - Dual Engine/Single Cylinder Up to 500 HP (counter rotating engines)
  - Dual Engine/Dual Cylinder Up to 500 HP (non counter rotating engines)
  - Dual Engine/Dual Cylinder Up to 600 HP (counter rotating engines)

Uflex UC128-OBF Front Mount Cylinder Application

Engine	Model	Year	Cylinder	Part Number	Packaged
<b>MERCURY/MARINER</b>	115-125-150 EFI 2 Stroke	1990-07	UC128OBF-1	43231 N	PROTECH 1
	225-250 EFI 2 Stroke	2000-07	UC128OBF-1	43231 N	PROTECH 1
	75-90-115 Optimax	2004 to Date	UC128OBF-3	43233 T	PROTECH 3
	135-150-175 Optimax	1999 to Date	UC128OBF-1	43231 N	PROTECH 1
	200-225-250 Optimax	1999 to Date	UC128OBF-1	43231 N	PROTECH 1
	Racing 300 Optimax	1999-11	UC128OBF-1	43231 N	PROTECH 1
	100-115 EFI 4 Stroke	2007 to Date	UC128OBF-1	43231 N	PROTECH 1
	250 Saltwater EFI 4 Stroke	2007-11	UC128OBF-1	43231 N	PROTECH 1
	135-150-175-200 Verado L4	2004 to Date	UC128OBF-1	43231 N	PROTECH 1
	175-200 V6 4 Stroke	2018 to Date	UC128OBF-1	43231 N	PROTECH 1
	225-300 V8 4 Stroke	2018 to Date	UC128OBF-1	43231 N	PROTECH 1
	<b>EVINRUDE</b>	E75-E90 2 Stroke	2004 to Date	UC128OBF-2	43232 R
E115-E130-E135 V4 2 Stroke		1995 to Date	UC128OBF-2	43232 R	PROTECH 2
E150-E175-E200-E225-E250-E300 V6 2 Stroke		1995 to Date	UC128OBF-2	43232 R	PROTECH 2
<b>YAMAHA</b>	115C-130B 2 Stroke	1990-08	UC128OBF-2	43232 R	PROTECH 2
	75C-90 2 Stroke	1998-08	UC128OBF-2	43232 R	PROTECH 2
	115C-130B 2 Stroke	1990-08	UC128OBF-2	43232 R	PROTECH 2
	150F-200F-250G 2 Stroke	1996-07	UC128OBF-2	43232 R	PROTECH 2
	150 HP DI Vmax 2 Stroke	2000-08	UC128OBF-2	43232 R	PROTECH 2
	175-200-225-250-300 HP DI Vmax 2 Stroke	2000-08	UC128OBF-2	43232 R	PROTECH 2
	F115-F150 EFI 4 Stroke	1999-07	UC128OBF-1	43231 N	PROTECH 1
	F200-F225-F250 4 Stroke	2002-07	UC128OBF-2	43232 R	PROTECH 2
	F70 4 Stroke	2010 to Date	UC128OBF-1P	43234 V	PROTECH 1
	F115-F150-F175-F200 L4 4 Stroke	2004 to Date	UC128OBF-1	43231 N	PROTECH 1
F200-F225-F250-F300 V6 4 Stroke	2004 to Date	UC128OBF-2	43232 R	PROTECH 2	
<b>HONDA</b>	BF75-BF90 4 Stroke	1995 to Date	UC128OBF-1	43231 N	PROTECH 1
	BF115-BF130 4 Stroke	1998 to Date	UC128OBF-3	43233 T	PROTECH 3
	BF135-BF150 4 Stroke	2005 to Date	UC128OBF-1	43231 N	PROTECH 1
	BF150 V-Tec 4 Stroke	2008 to Date	UC128OBF-1	43231 N	PROTECH 1
	BF175-BF200-BF225-BF250 4 Stroke	2001 to Date	UC128OBF-1	43231 N	PROTECH 1
<b>SUZUKI</b>	DF70-80-90 4 Stroke	1998 to Date	UC128OBF-2	43232 R	PROTECH 2
	DF100-115-140 4 Stroke	1998-08	UC128OBF-1*	43231 N	PROTECH 1
	DF100-115-140 4 Stroke	1998 to Date	UC128OBF-1	43231 N	PROTECH 1
	DF150-175-200 L4 4 Stroke	2006 to Date	UC128OBF-1	43231 N	PROTECH 1
	DF200-DF225-DF250-DF300-DF350 V6 4 Stroke	2004 to Date	UC128OBF-2	43232 R	PROTECH 2
<b>TOHATSU</b>	115-120-140 2 Stroke	2004 to Date	UC128OBF-2	43232 R	PROTECH 2
	70-90-115 TLDI 4 Stroke	2004 to Date	UC128OBF-1	43231 N	PROTECH 1
	BFT60-75-90 4 Stroke	2015 to Date	UC128OBF-1	43231 N	PROTECH 1
	BFT80-100-115 4 Stroke	2015 to Date	UC128OBF-3	43233 T	PROTECH 3
	BFT150-200-225-250 4 Stroke	2015 to Date	UC128OBF-1	43231 N	PROTECH 1
<b>SELVA</b>	80 Portofino/Tigershark 2 Stroke	1995-08	UC128OBF-1	43231 N	PROTECH 1
	150 White Shark 2 Stroke	2001-07	UC128OBF-2	43232 R	PROTECH 2
	100 EFI Marlin/115 EFI Narwhal/150 EFI Killer Whale 4S	2000 to Date	UC128OBF-1	43231 N	PROTECH 1
<b>JOHNSON</b>	BJ90-115-140 4 Stroke	2001-07	UC128OBF-1	43231 N	PROTECH 1
	J90-115 V4 2 Stroke	1995-07	UC128OBF-2	43232 R	PROTECH 2
	J150-175 V6 2 Stroke	1995-07	UC128OBF-2	43232 R	PROTECH 2
	J200-225 V6 4 Stroke	2004-07	UC128OBF-2	43232 R	PROTECH 2

**Uflex High Performance Front Mount Outboard Cylinders**



- Specially designed for high performance, high torque applications the Silver Steer UC128 SVS cylinder is recommended for bass boats, flats boats and tournament fishing boat. Compatible with competing helms, hoses and oil, the UC128 SVS is built to last with heavy duty stainless steel cylinder rod, seals and link assemblies. Constructed of top grade materials this cylinder is simple to install and fits almost every two and four stroke outboard engine in the market.
- See the application guide below to choose the appropriate cylinder (UC128 OBF 1 or UC128 OBF 2) for your application.
- Recommended for:
  - Single Engine/Single Cylinder Up to 350 HP
  - Dual Engine/Single Cylinder Up to 350 HP (non counter rotating engines)
  - Dual Engine/Single Cylinder Up to 600 HP (counter rotating engines)
  - Dual Engine/Dual Cylinder Up to 600 HP (non counter rotating engines)
  - Dual Engine/Dual Cylinder Up to 700 HP (counter rotating engines)

Order No.	Mfg. No. / Description	List Price
<b>8033315</b>	(UC128-SVS 1) Starboard Side Link Arm	<b>\$835.39</b> F0-7748500
<b>8033325</b>	(UC128-SVS 2) Starboard Side Link Arm	<b>\$835.39</b> F0-7748500
<b>8033320</b>	(UC128-SVS 1P) Port Side Link Arm	<b>\$835.39</b> F0-7748500
<b>8033330</b>	(UC128-SVS 2P) Port Side Link Arm	<b>\$835.39</b> F0-7748500

**Uflex UC128-SVS Front Mount Cylinder Application**

Engine	Model	Year	Cylinder	Part Number	Packaged
<b>MERCURY/MARINER</b>	115-125-150 EFI 2 Stroke	1990-07	UC128SVS-1	41281 U	SilverSteer 1
	225-250 EFI 2 Stroke	2000-07	UC128SVS-1	41281 U	SilverSteer 1
	135-150-175 Optimax	1999 to Date	UC128SVS-1	41281 U	SilverSteer 1
	200-225-250 Optimax	1999 to Date	UC128SVS-1	41281 U	SilverSteer 1
	Racing 300 Optimax	1999-11	UC128SVS-1	41281 U	SilverSteer 1
	250 Saltwater EFI 4 Stroke	2007-11	UC128SVS-1	41281 U	SilverSteer 1
	135-150-175-200 Verado L4	2004 to Date	UC128SVS-1	41281 U	SilverSteer 1
	175-200 V6 4 Stroke	2018 to Date	UC128SVS-1	41281 U	SilverSteer 1
	225-300 V8 4 Stroke	2018 to Date	UC128SVS-1	41281 U	SilverSteer 1
<b>EVINRUDE</b>	E115-E130-E135 V4 2 Stroke	1995 to Date	UC128SVS-2	41282 W	SilverSteer 2
	E150-E175-E200-E225-E250-E300 V6 2 Stroke	1995 to Date	UC128SVS-2	41282 W	SilverSteer 2
<b>YAMAHA</b>	115C-130B 2 Stroke	1990-08	UC128SVS-2	41282 W	SilverSteer 2
	150F-200F-250G 2 Stroke	1996-07	UC128SVS-2	41282 W	SilverSteer 2
	150 HP DI Vmax 2 Stroke	2000-08	UC128SVS-2	41282 W	SilverSteer 2
	175-200-225-250-300 HP DI Vmax 2 Stroke	2000-08	UC128SVS-2	41282 W	SilverSteer 2
	F115-F150 EFI 4 Stroke	1999-07	UC128SVS-1	41281 U	SilverSteer 1
	F200-F225-F250 4 Stroke	2002-07	UC128SVS-2	41282 W	SilverSteer 2
	F115-F150-F175-F200 L4 4 Stroke	2004 to Date	UC128SVS-1	41281 U	SilverSteer 1
	F200-F225-F250-F300 V6 4 Stroke	2004 to Date	UC128SVS-2	41282 W	SilverSteer 2
	F350 V8 4 Stroke	2006 to Date	UC128SVS-1	41281 U	SilverSteer 1
<b>HONDA</b>	BF135-BF150 4 Stroke	2005 to Date	UC128SVS-1	41281 U	SilverSteer 1
	BF150 V-Tec 4 Stroke	2008 to Date	UC128SVS-1	41281 U	SilverSteer 1
	BF175-BF200-BF225-BF250 4 Stroke	2001 to Date	UC128SVS-1	41281 U	SilverSteer 1
<b>SUZUKI</b>	DF100-115-140 4 Stroke	2008 to Date	UC128SVS-1	41281 U	SilverSteer 1
	DF150-175-200 L4 4 Stroke	2006 to Date	UC128SVS-1	41281 U	SilverSteer 1
	DF200-DF225-DF250-DF300-DF350 V6 4 Stroke	2004 to Date	UC128SVS-2	41282 W	SilverSteer 2
<b>TOHATSU</b>	115-120-140 2 Stroke	2004 to Date	UC128SVS-2	41282 W	SilverSteer 2
	70-90-115 TLDI 4 Stroke	2004 to Date	UC128SVS-1	41281 U	SilverSteer 1
	BFT60-75-90 4 Stroke	2015 to Date	UC128SVS-1	41281 U	SilverSteer 1
<b>SELVA</b>	80 Portofino/Tigershark 2 Stroke	1995-08	UC128SVS-1	41281 U	SilverSteer 1
	150 White Shark 2 Stroke	2001-07	UC128SVS-2	41282 W	SilverSteer 2
	100 EFI Marlin/115 EFI Narwhal/150 EFI Killer Whale 4S	2000 to Date	UC128SVS-1	41281 U	SilverSteer 1
<b>JOHNSON</b>	BJ90-115-140 4 Stroke	2001-07	UC128SVS-1	41281 U	SilverSteer 1
	J90-115 V4 2 Stroke	1995-07	UC128SVS-2	41282 W	SilverSteer 2
	J150-175 V6 2 Stroke	1995-07	UC128SVS-2	41282 W	SilverSteer 2
	J200-225 V6 4 Stroke	2004-07	UC128SVS-2	41282 W	SilverSteer 2
<b>OXE</b>	200 HP Diesel	2018 to Date	UC128SVS-1	41281 U	SilverSteer 1

- Electronics
- Trolling Motors
- Instruments
- Electrical
- Lighting
- Anchor & Dock
- Safety
- Steering, Controls
- Pumps
- Fuel System
- Seating & Pedestals
- Trailering
- Tops & Covers
- Perform.
- Propellers
- Engine & Care
- Cleaning & Care
- Paint & Paint Acc.
- Fun & Flotation
- Topside Acc.
- Cockpit & Deck
- Hardware, Fasteners
- Camouflage
- Misc.
- Comm.

• WARNING: These recommendations should be used as a general reference only. Final selection should be made with the assistance of a qualified installation technician.



- Electronics
- Trolling Motors
- Instruments
- Electrical
- Lighting
- Anchor & Dock
- Safety
- Steering, Controls**
- Pumps
- Fuel System
- Seating & Pedestals
- Trailering
- Tops & Covers
- Perform.
- Propellers
- Engine & Care
- Cleaning & Care
- Paint & Paint Acc.
- Fun & Flotation
- Topside Acc.
- Cockpit & Deck
- Hardware, Fasteners
- Camouflage
- Misc.
- Comm.

Part Number	Image	Description	Part Number	Image	Description
<b>UC94 HARDWARE</b>			<b>UC1280BF HARDWARE</b>		
40878B		UC94 Spacer Kit	40735C		UC1280BF/UC128-SVS Spacer Kit
73838G		Stainless Link Arm Bushing	73838G		Stainless Link Arm Bushing
71207A		Plastic Internal Link Arm Bushing	71207A		Plastic Internal Link Arm Bushing
42838Z		UC94 Tiller Bolt Kit	40822X		UC1280BF/UC128-SVS Tiller Bolt Kit
40736E-UC94		UC94 Mounting Hardware	40736E		UC1280BF Mounting Hardware
40174M		UC94 Tilt Tube Rod	73115F		UC1280BF/UC128-SVS Tilt Tube Rod

Part Number	Image	Description	Part Number	Image	Description
<b>UC128-SVS HARDWARE</b>					
40735C		UC1280BF/UC128-SVS Spacer Kit	40822X		UC1280BF/UC128-SVS Tiller Bolt Kit
73838G		Stainless Link Arm Bushing	40736E-SVS		UC1280BF Mounting Hardware
71207A		Plastic Internal Link Arm Bushing	73115F		UC1280BF/UC128-SVS Tilt Tube Rod

## Uflex Fittings Chart

Part Number	Image	Description	Typical Application	Thread
AF45 (41284A)		45° Adjustable Fitting	Fitting for the back of the UP Series Helms	ORB, Size #6 to 3/8 Comp Fitting Helm Side = 9/16 - 18 UNF 2A Hose Side = 9/16 - 24 UNEF 2A
AF90 (74144U)		90° Adjustable Fitting	Fitting for the back of the UP Series Helms	ORB, Size #6 to 3/8 Comp Fitting Helm Side = 9/16 - 18 UNF 2A Hose Side = 9/16 - 24 UNEF 2A
(71928P)		Brass Plug with O-ring for Pumps	Compensating line brass plug of the UP Series Helms	1/4 NPT Plug Helm Side = 1/4 NPT
Connector Fitting SF38 (39471L)		Straight Helm Fitting 1/4 NPT	Fitting for the compensating line in the UP Series Helms or autopilot return line	1/4 NPT to 3/8 Comp Fitting Helm Side = 1/4 NPT Hose Side = 9/16 - 24 UNEF 2A
Helm Fitting EF38 (39472N)		90° Helm Fitting for UP Series	Fitting for port/starboard line in UP Series Helms prior to the boss fittings	1/4 NPT to 3/8 Comp Fitting Helm Side = 1/4 NPT Hose Side = 9/16 - 24 UNEF 2A
(71955T)		Boss Style T-Fitting Nickel	Fitting for back of helm in a dual station installation	ORB, Size #6 to 3/8 Comp Fitting Cyl/Helm Side = 9/16 - 18 UNF 2A Hose Side = 9/16 - 24 UNEF 2A
T-Fitting		1/4 NPT to 3/8 T-Fitting	Fitting used in the back of the previous version of the UP Series Helms before the boss fitting	1/4 NPT to 3/8 Comp Fitting Helm Side = 1/4 NPT Hose Side = 9/16 - 24 UNEF 2A
Boss Fitting VFNO38 (40868Y)		Complete Boss Fitting UC1280BF	Bleed fitting for all outboard cylinders	ORB, Size #6 to 3/8 Comp Fitting Cylinder Side = 9/16 - 18 UNF 2A Hose Side = 9/16 - 24 UNEF 2A
(71861H)		T-Fitting Assembly - ORF Hose	Used to replace the boss fitting in new outboard cylinders when trying to connect to O-ring face seal hoses	ORB, Size #6 to 3/8 Comp Fitting Cylinder Side = 9/16 - 18 UNF 2A Hose Side = 9/16 - 24 UNEF 2A
Bleed Tee VFNO38 (39925A)		Tee Fitting with Bleed Nipple	Bleed fitting for all inboard and sterndrive cylinders	1/4 NPT to 3/8 Comp Fitting Cylinder Side = 1/4 NPT Hose Side = 9/16 - 24 UNEF 2A
Union T TF38 (39502V)		Union T-Fitting for 3/8 Tube	T-Fitting for 3 standard 3/8" compression thread hose fittings	3/8" Comp Fitting All Sides = 9/16 - 24 UNEF 2A

Electronics

Trolling Motors

Instruments

Electrical

Lighting

Anchor &amp; Dock

Safety

Steering, Controls

Pumps

Fuel System

Seating &amp; Pedestals

Trailering

Tops &amp; Covers

Perform.

Propellers

Engine &amp; Care

Cleaning &amp; Care

Paint &amp; Paint Acc.

Fun &amp; Flotation

Topside Acc.

Cockpit &amp; Deck

Hardware, Fasteners

Camouflage

Misc.

Comm.



## Uflex Fittings Chart

Part Number	Image	Description	Typical Application	Thread
A61BCA (71004K)		Brass Nut with Sleeve #61CA-6	3/8" compression nut with ferrule for cut to length nylon tubing	3/8" Comp Nut Fitting Side = 9/16 - 24 UNEF 2B Hose Side = 3/8 Comp Ferrule
Union 62CA-6		Union 3/8" Compression	Used to connect 2 standard 3/8" compression hoses	3/8" Comp Fitting Both Sides = 9/16 - 24 UNEF 2A
MD 38 NI COM Fitting		90° 3/8" Plate Compression Fitting	90° fitting from bulkhead fitting to 3/8" compression hose	3/8" Comp Fitting Fitting Side = 9/16 - 24 UNEF 2B Hose Side = 9/16 - 24 UNEF 2A
Q22 (898366)		Tapered Helm Fitting to Merc O-ring	Fitting for the back of the Merc UP Series Helms to O-ring face seal hoses	1/4 NPT to ORFS Fitting Side = 1/4 NPT Hose Side = ORFS (O-ring Face)
UPS 11/16 Elbow		Powertech 11/16, 90° Elbow	90° fitting for the pressure and tank line on a Powertech Helm	
UPS 90° Elbow		Powertech 90° Elbow	90° fitting for the two high pressure outlets on a Powertech Helm/also used for connection from a bulkhead	
UPS Bulkhead T-Fitting		Powertech Bulkhead T-Fitting	T-Fitting used on blkhd fit or helm high pressure lines on Powertech Helm	
UPS T-Fitting		Powertech T-Fitting	3-way ORF fitting for Mercury style ORF hoses	
UPS Union		Powertech Union for KITPS/PSDS	11/16" union to extend a KITPS/ KITPSDS hose	
UPS Union OB		Powertech Union for KITOBPS	ORF to ORF union for connection of high pressure ORF style hoses	
UPS 4-4 FLO-SS		Powertech Male Connector	Used when connecting an autopilot to Powertech System - autopilot to ORF hose	

**Uflex A94 Tie Bar**



- Single cylinder/twin engine.
- Suitable for applications with single UC128 front mount cylinder.
- Allows to tilt the engines independently.
- Stainless steel components.
- Electropolished stainless steel ball joints.
- Not recommended for applications exceeding 500 HP.

Order No.	Mfg. No. / Description	List Price	
<b>2006640</b>	(A94) Cut to Length	<b>\$517.19</b>	F0-3026300

**Uflex Hydraulic Hose Kits**



- Two high pressure flexible hoses with pre-crimped brass fittings, bulkhead fittings and bend restrictors.
- Restrictors on both ends for 5' and under.
- Recommended for helms with 1,500 psi relief valves or less.
- Sold per pair.

Order No.	Mfg. No. / Description	List Price	
<b>8033375</b>	(KITOBDBR-02') Length 2'	<b>\$133.39</b>	F0-7339000
<b>8033380</b>	(KITOBDBR-03') Length 3'	<b>\$133.39</b>	F0-7339000
<b>8033385</b>	(KITOBDBR-04') Length 4'	<b>\$133.39</b>	F0-7339000
<b>8033390</b>	(KITOB-06') Length 6'	<b>\$133.39</b>	F0-7339000
<b>8033395</b>	(KITOB-08') Length 8'	<b>\$133.39</b>	F0-7339000
<b>8033400</b>	(KITOB-10') Length 10'	<b>\$133.39</b>	F0-7339000
<b>8033405</b>	(KITOB-12') Length 12'	<b>\$133.39</b>	F0-7339000
<b>8033410</b>	(KITOB-14') Length 14'	<b>\$133.39</b>	F0-7339000
<b>8033415</b>	(KITOB-16') Length 16'	<b>\$133.39</b>	F0-7339000
<b>8033420</b>	(KITOB-18') Length 18'	<b>\$133.39</b>	F0-7339000
<b>8033425</b>	(KITOB-20') Length 20'	<b>\$133.39</b>	F0-7339000
<b>8033430</b>	(KITOB-22') Length 22'	<b>\$195.39</b>	F0-7763100
<b>8033435</b>	(KITOB-24') Length 24'	<b>\$211.99</b>	F0-9384100
<b>8033440</b>	(KITOB-26') Length 26'	<b>\$228.69</b>	F0-8006100
<b>8033445</b>	(KITOB-30') Length 30'	<b>\$278.69</b>	F0-8059100

**Uflex High Performance Hose Kits**



- Two high pressure flexible hoses with pre-crimped nickel plated brass fittings and bend restrictors on both ends.
- Recommended for use with all Uflex SilverSteer and MasterDrive helms with 1,500 psi relief valves.
- Sold per pair.

Order No.	Mfg. No. / Description	List Price	
<b>8031005</b>	(KITOBSVS-14') Length 14'	<b>\$205.79</b>	F0-5044100
<b>8031010</b>	(KITOBSVS-16') Length 16'	<b>\$205.79</b>	F0-5044100
<b>8031015</b>	(KITOBSVS-18') Length 18'	<b>\$205.79</b>	F0-5044100
<b>8031020</b>	(KITOBSVS-20') Length 20'	<b>\$205.79</b>	F0-5044100

**Uflex A90 Tie Bars**



- Heavy duty twin engine/twin cylinder tie bar kit for use with UC128 and UC128P "Port" version outboard cylinders.
- Suitable for use with Protech and SilverSteer cylinders these 304 electropolished and passivated stainless steel tie bars are simple to install and allow for independent trimming of engines with minimal effect on engine alignment.

Order No.	Mfg. No. / Description	List Price	
<b>2006638</b>	(A90X26) 26" Engine Center	<b>\$541.69</b>	F0-8197300
<b>2006639</b>	(A90X28) 28" Engine Center	<b>\$541.69</b>	F0-8197300

**Uflex Bulkhead Hydraulic Hose Kits**



- The inline bulkhead bend restrictors provide a water resistant through hull passage of the hoses directly from the helm to the cylinder.
- Recommended for use with all Uflex helms and cylinders as well as other competing systems.
- These are rated to 1,500 psi working pressure, but not recommended for racing.
- Complete with fittings these hose kits mount through a splash well bulkhead.
- For bass boats, offshore fishing or runabouts.
- Sold per pair.

Order No.	Mfg. No. / Description	List Price	
<b>804444</b>	(KITOBBHBR-16) Length 16'	<b>\$175.29</b>	F0-0722100
<b>804446</b>	(KITOBBHBR-18) Length 18'	<b>\$175.29</b>	F0-0722100
<b>804448</b>	(KITOBBHBR-20) Length 20'	<b>\$175.29</b>	F0-0722100
<b>804450</b>	(KITOBBHBR-22) Length 22'	<b>\$278.69</b>	F0-8059100
<b>804452</b>	(KITOBBHBR-24) Length 24'	<b>\$295.39</b>	F0-7760200

**Uflex Remote Fill Adapter**



- Remote fill kit for tilt helms and up rear mount helms.

Order No.	Mfg. No. / Description	List Price	
<b>8030025</b>	(KIT F)	<b>\$50.89</b>	F0-2653000

- Electronics
- Trolling Motors
- Instruments
- Electrical
- Lighting
- Anchor & Dock
- Safety
- Steering, Controls
- Pumps
- Fuel System
- Seating & Pedestals
- Trailering
- Tops & Covers
- Perform.
- Propellers
- Engine & Care
- Cleaning & Care
- Paint & Paint Acc.
- Fun & Flotation
- Topside Acc.
- Cockpit & Deck
- Hardware, Fasteners
- Camouflage
- Misc.
- Comm.

**Uflex Boss Style T-Fitting - Nickel**



- Fitting for back of helm in a dual station installation.
- ORB, Size #6 to 3/8 Comp Fitting. Cyl/Helm Side = 9/16 - 18 UNF 2A. Hose Side = 9/16 - 24 UNEF 2A

Order No. Mfg. No. / Description List Price  
**8003040** (71955T) **\$17.89** F0-2521000

**Uflex 90° Adjustable Fitting**



- Fitting for the back of the UP Series Helms.
- ORB, Size #6 to 3/8 Comp Fitting. Helm Side = 9/16 - 18 UNF 2A. Hose Side = 9/16 - 24 UNEF 2A.

Order No. Mfg. No. / Description List Price  
**8030030** (AF90) **\$17.89** F0-2521000

**Uflex 90° Compression Fitting**



- 90° fitting from bulkhead fitting to 3/8" compression hose.
- 3/8" Comp Fitting. Fitting Side = 9/16 - 24 UNEF 2B. Hose Side = 9/16 - 24 UNEF 2A.

Order No. Mfg. No. / Description List Price  
**8030060** (MD38NICOMFT) **\$27.69** F0-8391000

**Uflex Straight Helm Fitting**



- Fitting for the compensating line in the UP Series Helms or autopilot return line.
- 1/4 NPT to 3/8 Comp Fitting. Helm Side = 1/4 NPT. Hose Side = 9/16 - 24 UNEF 2A.

Order No. Mfg. No. / Description List Price  
**8030035** (CONNECTORFIT) **\$17.99** F0-9521000

**Uflex Boss Fitting**



- Bleed fitting for all outboard cylinders.
- ORB, Size #6 to 3/8 Comp Fitting. Cylinder Side = 9/16 - 18 UNF 2A. Hose Side = 9/16 - 24 UNEF 2A.

Order No. Mfg. No. / Description List Price  
**8030045** (BOSS FITTING) **\$34.09** F0-6832000

**Uflex T-Fitting Assembly**



- Used to replace the boss fitting in new outboard cylinders when trying to connect to O-ring face seal hoses.
- ORB, Size #6 to 3/8 Comp Fitting. Cylinder Side = 9/16 - 18 UNF 2A. Hose Side = 9/16 - 24 UNEF 2A.

Order No. Mfg. No. / Description List Price  
**8030050** (71861H) **\$63.19** F0-3244000

**Uflex T-Fitting**



Order No. Mfg. No. / Description List Price  
**8030065** (MD T-FITTING) **\$31.39** F0-3244000

**Uflex Union T-Fitting for 3/8" Tube**



- T-Fitting for 3 standard 3/8" compression thread hose fittings.
- 3/8" Comp Fitting. All Sides = 9/16 - 24 UNEF 2A.

Order No. Mfg. No. / Description List Price  
**8030055** (UNION T) **\$18.29** F0-0821000

**Uflex Fitting Kit**



- Fitting kit for a second steering station or for an autopilot installation.
- It includes all necessary fittings for 3/8" nylon or copper tube.

Order No. Mfg. No. / Description List Price  
**8030020** (KIT95-2S) **\$82.19** F0-3575000

- Electronics
- Trolling Motors
- Instruments
- Electrical
- Lighting
- Anchor & Dock
- Safety
- Steering, Controls
- Pumps
- Fuel System
- Seating & Pedestals
- Trailering
- Tops & Covers
- Perform.
- Propellers
- Engine & Care
- Cleaning & Care
- Paint & Paint Acc.
- Fun & Flotation
- Topside Acc.
- Cockpit & Deck
- Hardware, Fasteners
- Camouflage
- Misc.
- Comm.

Uflex BubbleBuster™



- Reduce time and simplify purging hydraulic steering system with the self contained and portable BubbleBuster purging unit.
- Attach the hoses using the quick connect fittings to the helm and cylinder and with the push of a button the BubbleBuster begins cycling oil throughout the entire systems free of air.
- Components included:
  - (1) Motor pump with safety valve, switch and 1 gallon tank included, it allows the purging of 2 hydraulic steering systems before refilling. 12 volt electric motor with thermal protection; current absorption 8 amp.
  - (1) 13' electric harness with alligator clips for fast connection with the battery.
  - (1) Double spiralled hose to connect to helm pump-extended length: 19.6'.
  - (1) Double spiralled hose to connect to cylinder-extended length: 19.6'.
  - (1) Utility tray.

Order No.	Mfg. No. / Description	List Price
<b>8020709</b>	(BUBBLEBUSTER)	<b>\$1,177.69</b> F0-8342800

Marpro Premium Marine Steering Fluid



- Ideal for use in all marine hydraulic steering systems.
- Provides outstanding antioxidant performance in ASTM D2272 testing, as well as superior anti-wear and corrosion protection capabilities.
- Meets or exceeds OEM specifications; will not void warranty.

Order No.	Description	List Price
<b>7-1087</b>	Quart 12 Per Case	<b>\$17.19</b> F0-3021000
<b>7-1086</b>	Gallon 4 Per Case	<b>\$62.59</b> F0-1834000

Uflex Zero Torque Feedback Tiller Steering System



- Today's 4 stroke outboard engines are generating high torque loads which can make tiller steered boats difficult to steer. The Uflex ZTF Tiller systems eliminate propeller torque at the tiller handle when the driver is not actively changing direction.
- Using a patented hydraulic valve, the propeller torque is locked from reaching the tiller handle unless the driver pushes or pulls on the end of the handle, at which point the valve opens and allows for active steering movements.
- Now you can drive your tiller steered boat in comfort, saving your energy for reeling in fish rather than effort to just get to your favorite fishing spot.
- Rated up to 150 HP 4 Stroke.
- Easy steering.
- Reduced operator fatigue.
- Includes: Mercury "BIG TILLER" Handle with key switch and lanyard, UC94 Cylinder and Integrated ZTF Tiller Valve.

Order No.	Mfg. No. / Description	List Price
<b>804454</b>	(ZTFILLERM1T)	<b>\$3,137.89</b> E0-2435320

Uflex Hydraulic Fluid



- Hydraulic oil: ISO VG 15.

Order No.	Mfg. No. / Description	List Price
<b>2007030</b>	(OIL 15) Quart	<b>\$20.79</b> F0-5541000

- Electronics
- Trolling Motors
- Instruments
- Electrical
- Lighting
- Anchor & Dock
- Safety
- Steering, Controls**
- Pumps
- Fuel System
- Seating & Pedestals
- Trailering
- Tops & Covers
- Perform.
- Propellers
- Engine & Care
- Cleaning & Care
- Paint & Paint Acc.
- Fun & Flotation
- Topside Acc.
- Cockpit & Deck
- Hardware, Fasteners
- Camouflage
- Misc.
- Comm.





- STEERING SYSTEMS
- MANUAL STEERING
- HYDRAULIC POWERPAKS
- ENGINE ALARM SYSTEMS
- CUSTOM DESIGNS
- FIELD SERVICE
- ENGINE CONTROL SYSTEMS
- CONVERSIONS - RETROFITS

## Custom Commercial Hydraulic Steering DESIGN • ENGINEERED • INSTALLATION • MAINTENANCE

Skipper has long been a major supplier of quality electro-hydraulic steering systems.

It its entirety, a complete steering system is made up of:

- **Hydraulic Power Unit (HPU):** Consists of electric motor driven pumping units, a divided reservoir with tank accessories, directional control valves, system motion control relief and check valves, gauges and suction and return line filtration.
- **Controls:** Follow up controls, non follow up controls, rudder angle indicator systems. All easily adaptable to the style of any type vessel.
- **Electrical:** Wheel house logic control panel, integrated alarms, engine room and engineers station ancillary equipment, magnetic starters and system junction boxes.
- **Cylinders:** Hydraulic cylinders and all mounting and installation accessories.
- **Installation Items:** Hoses and adapters, isolation ball valves, dual crossport relief valves.
- **Technical Instruction:** Piping schematic, electrical wiring one-line diagram, recommended cylinder/tiller arm arrangement.

Here in this brochure, in addition to assimilating the information required for your system, we have tried to pinpoint the individual components involved in steering systems, to appeal to and assist our customers in the repair and maintenance of their existing systems.

## Skipper Triplex Superredundant Two Speed Steering System

Specially designed for the M/V Big J.O., Skipper incorporated the performance features large riverboats require.

### Superredundant Controls • Two Speed • Dual Counterbalance Unloading

Smooth Rudder Response - Try two speeds for slower, smaller rudder commands and stopping point deceleration. Add dual counterbalance valves for pinpoint, measured rudder response. Incorporate an unloading system to automatically impart supercharged rudder power in crucial operating conditions.

#### Why Superredundant Controls?

- Two of everything: Inputs, Amplifiers and Feedbacks.
- Greater dependability, reliability and system independence.
- Added protection against emergency breakdowns.

#### Why Two Speed?

- Two speed control is automatic in follow up mode, keyed by the degree or rudder input signal and the end of rudder travel; also semi-automatic in NFU mode.
- Reduce shock of high volume on small rudder movements.
- Enhances system cooling.

#### Why Dual Counterbalance?

- Reduces mechanical wear and tear of cylinder to rudder tiller linkage.
- Smooths rudder movement in all conditions, diminishing valve shift sensations.
- Minimizes bounce at stroke's end, and eliminates electronic hunting due to slow valve cut-off.
- Negates normal valve leakage.

#### Why the Unloader?

- Protects horsepower load draw limits.
- Automatically maximizes power when needed.



- Electronics
- Trolling Motors
- Instruments
- Electrical
- Lighting
- Anchor & Dock
- Safety
- Steering, Controls
- Pumps
- Fuel System
- Seating & Pedestals
- Trailerling
- Tops & Covers
- Perform.
- Propellers
- Engine & Care
- Cleaning & Care
- Paint & Paint Acc.
- Fun & Flotation
- Topside Acc.
- Cockpit & Deck
- Hardware, Fasteners
- Camouflage
- Misc.
- Comm.



## NEW CONSTRUCTION

## MAJOR REBUILD

## TROUBLESHOOT & REPAIR

- From engine room, to generators, to light switches and outlets, to wheel house and everywhere else in between
- Let us subcontract all electric and hydraulic from design through installation and commissioning
- Installations/repairs will meet Coast Guard & ABS regulations
- Rewire - remove existing cables and electrical components and re-install to the highest standard
- Design and furnish switchboards and alarm systems
- Complete diagnostic, maintenance and annual inspection of all your electrical and hydraulic equipment needs

**YOU CALL, WE COME & DON'T LEAVE UNTIL PROBLEM IS IDENTIFIED & FIXED!  
WE MANAGE ALL SYSTEMS FOR THE LIFE OF YOUR VESSEL.**

### CRANES & DAVITS

Troubleshoot, repair, service, commission, and technical support for Techimpianti and Palfinger/Ned-deck

Life Boat/Fast Rescue Vessels

Annual/5-year inspections available

### STEERING SYSTEMS

Troubleshoot, repair, service, install, commission, and technical support for all systems

Complete inventory of all steering components

Annual inspections available

### ALARM SYSTEMS

Troubleshoot, repair, service, install, commission, and technical support for all systems

Custom design and build any alarm system to meet your needs

Expertise in calibrating all system sensors

### MARINE ELECTRICAL HIGH/LOW VOLTAGE

Custom design, build, troubleshoot, repair, service, install, and technical support for all electrical systems

### ENGINE CONTROL

Troubleshoot, repair, service, install, commission, and technical support

Expertise in Mathers (ZF) control systems

Mechanical and electrical engine controls

### HYDRAULIC SYSTEMS

Troubleshoot, repair, service, install, commission, and technical support

HPU, custom designs, component sales, field service, retrofits

### ELECTRICAL SWITCHBOARDS

Troubleshoot, repair, service, install, commission, and technical support for all brands

Expertise in design, service and installation

### OILY WATER SEPARATORS

Troubleshoot, repair, service, commission, and technical support for all brands

Annual inspections available

Service to IMO107 standards

### MARINE SANITATION DEVICES

Troubleshoot, repair, service, commission, and technical support for all brands

Annual inspections available

Service to IMO107 standards

### WATER MAKERS/UV PURIFIERS

Troubleshoot, repair, service, commission, and technical support for all brands

Annual inspections available

LP Fuel pump, high pressure pump, membrane, control panel expertise

### WATERTIGHT DOORS

Troubleshoot, repair, service, install, commission, and technical support for all brands

Expertise in electrical and hydraulic

Annual inspections available

### SEARCHLIGHTS

Troubleshoot, repair, service, install, commission, and technical support for all brands

Expertise in Xenon & Perko

Replacement bulbs available and in stock

### BOW THRUSTERS

Troubleshoot, repair, service, commission, and technical support for all brands

### BATTERY CHARGERS

Troubleshoot, repair, service, install, commission, and technical support for all brands

Expertise in sales of Newmar and Charles

### TRAVELIFT/SHUTTLELIFT

Troubleshoot, repair, service, install, commission, and technical support

Annual inspections available

### DECK WINCHES, WINDLASSES & CAPSTANS

Troubleshoot, repair, service, install, commission, and technical support

All electric and hydraulic brands

Sales and expertise in Palfinger, Norwegian, Patterson and SLM

**24/7 DISPATCH  
1-844-365-2470**



- Electronics
- Trolling Motors
- Instruments
- Electrical
- Lighting
- Anchor & Dock
- Safety
- Steering, Controls
- Pumps
- Fuel System
- Seating & Pedestals
- Trailer
- Tops & Covers
- Perform.
- Propellers
- Engine & Care
- Cleaning & Care
- Paint & Paint Acc.
- Fun & Flotation
- Topside Acc.
- Cockpit & Deck
- Hardware, Fasteners
- Camouflage
- Misc.
- Comm.

**Telcor Instruments 8100 Non-Follow Up Jog Lever**

Telcor Instruments, Inc.



- Spring loaded for fast and easy rudder movements.
- Completely watertight construction with o-ring seals throughout.
- Compatible for side-mount and top-mount applications.
- Zero epoxy construction.
- Double switch redundancy.
- Black anodized finish for superior corrosion resistance.
- Mounting dimensions match old Telcor models.

Order No.	Mfg. No. / Description	Price on Request
679576	(130346) 8100-2S NFU Assembly	Price on Request
679588	(130360) 8100-4S NFU Assembly	Price on Request

**Telcor Instruments 8200 Full Follow Up Jog Lever**

Telcor Instruments, Inc.



- Rudder precisely matches the lever position.
- Completely watertight construction with o-ring seals throughout.
- Compatible for side-mount and top-mount applications.
- Interfaces electronically with 7300 Feedback/Repeatback Rudder Position Sender and 7200 Position Sender.
- Available with up to 5 POTs.
- Interchangeable housing and POT with Telcor 7200 Position Sender.
- Zero epoxy construction.
- Black anodized finish for superior corrosion resistance.
- Mounting dimensions match old Telcor models.

Order No.	Mfg. No. / Description	Price on Request
679590	(130358) 8200-1K FFU Assembly	Price on Request
679603	(130352) 8200-2K FFU Assembly	Price on Request
679615	(130356) 8200-5K FFU Assembly	Price on Request

**Jastram Watertight and Weatherproof Jog Levers**

**Jastram Watertight and Weatherproof Jog Levers**

Jastram ENGINEERING LTD.



- Ideal for indoor and outdoor stations.
- The Jastram Jog Levers provides non follow-up (time dependent) electric control.
- Jastram Jog Levers operate either completely on (as long as the switch is activated) or completely off (when it is released).
- Supplied with 5' of cable.
- Waterproof and corrosion resistant housings, with an IP 66 rating.

Order No.	Mfg. No. / Description	List Price
677745	(JA-701005-1) Contains One Set of Microswitches	\$702.19 E0-4662500
677746	(JA-950078-1) Adapter Plate Kit	\$73.99 E0-9455000
677750	(JB605001) Repl. Spring (Old Style)	\$34.69 E0-2062000
677751	(JB605002) Repl. Spring	\$24.29 E0-2281000

**Jastram Helm Pump Seal Kits**

Jastram ENGINEERING LTD.

Order No.	Mfg. No. / Description	List Price
677508	(119-0002) For 701 Helm Pump	\$35.89 E0-2962000
677520	(119-0085) For B1 and B2 Helm Pumps	\$34.69 E0-2062000

**Jastram Cylinder Seal Kit**

Jastram ENGINEERING LTD.

Order No.	Mfg. No. / Description	List Price
677456	(119-0083) For N50-190 and N50-300	\$138.99 C0-4181100

- Electronics
- Trolling Motors
- Instruments
- Electrical
- Lighting
- Anchor & Dock
- Safety
- Steering, Controls
- Pumps
- Fuel System
- Seating & Pedestals
- Trailering
- Tops & Covers
- Perform.
- Propellers
- Engine & Care
- Cleaning & Care
- Paint & Paint Acc.
- Fun & Flotation
- Topside Acc.
- Cockpit & Deck
- Hardware, Fasteners
- Camouflage
- Misc.
- Comm.

**Marpac Stainless Steel Steering Wheels with Control Knob**



Wheel Nut

- Steering wheel with control knob.
- Solid investment cast hub.
- No set screw required.
- Fits a standard 3/4" tapered shaft helm.

**STEERING WHEEL ONLY (WITHOUT CAP NUT)**

Order No.	Description	List Price	
7-0689	Diameter 13-1/2"	\$159.59	GO-3960100
7-0690	Diameter 13-1/2" (Black Powder Coat)	\$172.59	GO-4651100
7-0703	Diameter 15-1/2"	\$172.79	GO-7751100

**STEERING WHEEL KIT FOR DOMETIC MECHANICAL STEERING**

- For use with Dometic Mechanical Steering.
- 1/2"-20 thread.

Order No.	Description	List Price	
7-0709	Diameter 13-1/2"	\$186.69	GO-8052100
7-0708	Diameter 15-1/2"	\$184.39	GO-4532100
7-0706	Spare 1/2" Wheel Nut	\$13.89	GO-1390000

**STEERING WHEEL KIT FOR DOMETIC HYDRAULIC STEERING**

- For use with Dometic Hydraulic Steering.
- 5/8"-18 thread.

Order No.	Description	List Price	
7-0705	Diameter 13-1/2"	\$186.69	GO-8052100
7-0695	Diameter 13-1/2" (Black Powder Coat)	\$186.49	GO-5942100
7-0704	Diameter 15-1/2"	\$201.09	GO-3743100
7-0707	Spare 5/8" Wheel Nut	\$13.89	GO-1390000
7-0698	Spare 5/8" Wheel Nut (Black)	\$13.89	GO-1390000

**STEERING WHEEL KIT FOR UFLX STEERING**

- For use with Uflex Steering.
- M12 x 1.75 thread.

Order No.	Description	List Price	
7-0696	Diameter 13-1/2"	\$205.29	GO-4573100
7-0697	Diameter 15-1/2"	\$184.19	GO-1432100
7-0699	Spare M12 Wheel Nut	\$17.19	GO-2511000

**Marpac Stainless Steel Deluxe Control Knob**



- Heavy duty cast marine grade stainless steel.
- Fits most oval shaped Destroyer Type Steering Wheels.
- Finger impression for a firmer grip.
- Inner bearing spinning knob for easier control.
- Included rubber pad offers a better fit.
- Includes clamp assembly (lock nut with strap) and wrench.
- Knob diameter: 1-7/8", knob height: 1-15/16".

Order No.	Description	List Price	
7-0256	Deluxe Control Knob	\$51.79	GO-0743000

**Marpac Stainless Steel Steering Wheels - 5 Spoke Destroyer Type**

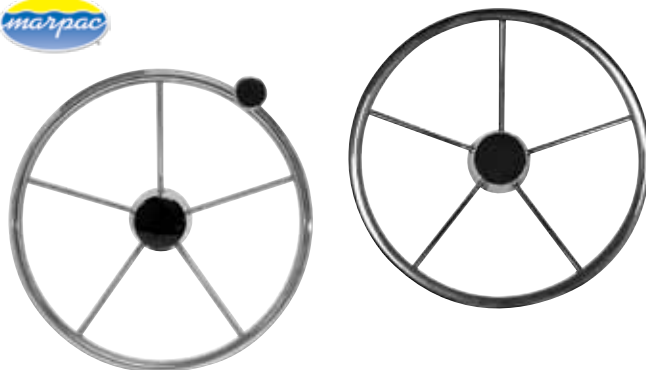

- 5 spoke destroyer type.
- Stainless steel.
- Black composite center cap.
- Fits a standard 3/4" tapered shaft helm.

**STEERING WHEELS WITHOUT CONTROL KNOB**

- 25° dish.
- Diameter spokes: 3/8".

Order No.	Description	List Price	
7-0248	Diameter 13-1/2"	\$65.09	GO-1634000
7-0250	Diameter 15"	\$67.29	GO-8054000
7-9063	Replacement Center Cap	\$6.59	GO-2440000

**STEERING WHEELS WITH CONTROL KNOB AND FINGER GRIPS**

- 22° dish.
- Diameter spokes: 1/2".

Order No.	Description	List Price	
7-0687	Diameter 13-1/2"	\$105.89	GO-5907000
7-0688	Diameter 15-1/2"	\$115.99	GO-1777000

**Marpac Stainless Steel Steering Wheels - 5 Spoke Destroyer Type**



- 5 spoke destroyer type.
- Stainless steel.
- Black composite center cap.
- Fits a standard 3/4" tapered shaft helm.
- 10° dish.
- Diameter spokes: 3/8".

Order No.	Description	List Price	
7-0682	Diameter 15-1/2"	\$70.29	GO-9074000
7-0683	Diameter 18"	\$72.89	GO-4884000
7-0684	Diameter 20"	\$86.39	GO-8875000

**Marpac Stainless Steel Control Knob**



- Heavy duty cast marine grade stainless steel.
- Fits most oval shaped Destroyer Type Steering Wheels.

Order No.	Description	List Price	
7-0255	Steering Wheel Control Knob	\$30.99	GO-6702000
7-9064	Black Knob Cover	\$2.69	GO-0810000

- Electronics
- Trolling Motors
- Instruments
- Electrical
- Lighting
- Anchor & Dock
- Safety
- Steering, Controls
- Pumps
- Fuel System
- Seating & Pedestals
- Trailer
- Tops & Covers
- Perform.
- Propellers
- Engine & Care
- Cleaning & Care
- Paint & Paint Acc.
- Fun & Flotation
- Topside Acc.
- Cockpit & Deck
- Hardware, Fasteners
- Camouflage
- Misc.
- Comm.

**Schmitt Model 150 Destroyer Type Steering Wheel**



- Oval section rings provide a comfortable grip for easy steering.
- The basic construction is TIG welded, highly polished nonmagnetic stainless steel with Pakkawood Trim.
- Black plastic center cap.
- 6 Spokes
- Degree of dish is: 10°.
- Fits 3/4" tapered shaft.
- Spoke diameter: 3/8"

Order No.	Description	List Price	
602753	(152-18-111SS) Diameter 18"	\$132.69	GO-0988000

**Schmitt Stainless Steel Model 530 Sailboat Steering Wheel**



- Oval section rings provide a comfortable grip for easy steering.
- The basic construction is TIG welded, highly polished nonmagnetic stainless steel with Pakkawood Trim.
- 6 Spokes.
- Tubular spokes welded at hub and ring.
- Degree of dish is: Flat.
- Hub size: 1" straight shaft, 2-1/4" diameter, 2-1/8" long.

Order No.	Description	List Price	
602070	(532-24-900SS) Diameter 24"	\$272.79	GO-7728100

**Marpac Stainless Steel Destroyer Steering Wheels with Foam Grip**

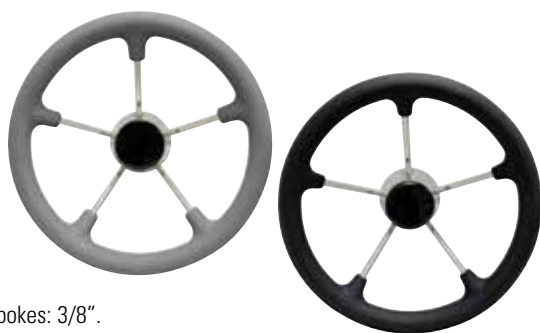

- 25° dish.
- Diameter spokes: 3/8"
- Fits standard 3/4" tapered shaft helm.

**BLACK COMPOSITE CENTER CAP WITH BLACK FOAM GRIP**

Order No.	Description	List Price	
7-0691	Diameter 13-1/2"	\$67.89	GO-9454000
7-0692	Diameter 15-1/2"	\$72.89	GO-4884000

**BLACK COMPOSITE CENTER CAP WITH GRAY FOAM GRIP**

Order No.	Description	List Price	
7-0693	Diameter 13-1/2"	\$67.89	GO-9454000
7-0694	Diameter 15-1/2"	\$65.49	GO-8834000

**Dometic Champion Steering Wheel**



- Black rugged construction for marine use.
- UV and corrosion resistant materials.
- Fits 3/4" standard tapered helms.
- Diameter 13".

Order No.	Mfg. No. / Description	List Price	
838601	(SW-59291B)	\$55.99	FO-9193000

**Dometic Steering Wheel Bushing**



- Solid brass construction.
- Adapts 1" straight steering wheel hub to 3/4" tapered helm shaft. Capilano Helms Only.

Order No.	Mfg. No. / Description	List Price	
803014	(HB0573)	\$39.79	FO-5872000

**Marpac Plastic Steering Wheel**



- Black rugged construction.
- Fits all standard 3/4" tapered shafts.

Order No.	Description	List Price	
7-0252	Diameter 13"	\$27.99	GO-5781000

**Marpac Plastic Steering Wheel**



- Equidistant three spoke design.
- Heavy duty, non-magnetic, UV resistant, high impact plastic.
- 4" dish.
- Fits all standard 3/4" tapered shafts.
- Meets ABYC P-22 and ISO 8848 standards.

Order No.	Description	List Price	
7-0253	Diameter 13-1/4"	\$24.79	GO-1661000

**Schmitt Fantasy Steering Wheel**



- All polyurethane.
- Black Soft Grip with Silver Spokes.
- Fits 3/4" tapered shaft.
- Includes black plastic cap.
- Diameter 13.8".

Order No.	Mfg. No. / Description	List Price	
838687	(PU013101)	\$98.89	GO-6266000

**Dometic Steering Wheel Hardware Kit**



- Kit consist of 1/2" NFT locknut, flat washer and woodruff key (half moon).
- For all mechanical helms with 3/4" tapered shaft.

Order No.	Mfg. No. / Description	List Price	
649538	(SA-27454P)	\$10.49	FO-4370000

Edson Character Wheel



**SPECIAL ORDER ONLY**



- Fig. 688 character wheels are designed and finished with "character".
- Patterned after the traditional heavy cast iron wheels.
- Made of lightweight 356-T6 aluminum.
- Heat-treated to T-6 hardness.
- Feature tan baked-on urethane powder coating and varnished teak handles.
- 1" straight bore only.
- Available in sizes 20", 25", 31" and 34" spoke to spoke on special order.

Uflex Thermoplastic Steering Wheels



- Thermoplastic anti-shock material.
- Standard 3/4" taper.
- Complete with hub.
- Flat, no dish.
- All Ultraflex steering wheels meet the EEC directive 94/25 requirements about pleasure boats.
- All steering wheels are CE marked in conformity with the EN 28848 - EN 29775 and ABYC P22 safety standards.

**HARD TOUCH GRIP**

Order No.	Mfg. No. / Description	List Price
2007265	(V33G) Diameter 13.4" Grey	\$32.39 F0-7622000
2007270	(V33N) Diameter 13.4" Black	\$30.79 F0-5512000

**SOFT TOUCH GRIP**

Order No.	Mfg. No. / Description	List Price
2007285	(V45) Diameter 11" Black	\$56.89 F0-2893000

Edson Teak Yacht Wheels

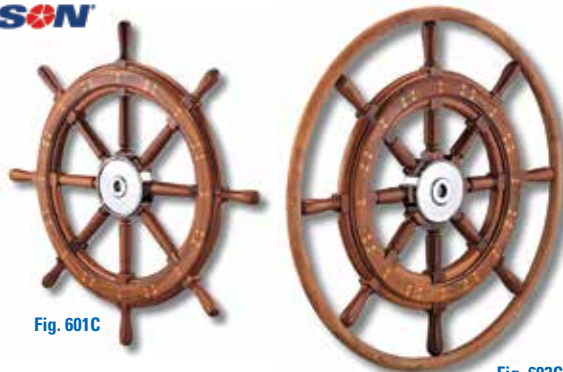

Fig. 601C

Fig. 603C

**SPECIAL ORDER ONLY**

- These beautifully crafted wheels will give years of service and pleasure to the owner who wants the best workmanship on his yacht, work boat or fishing boat.
- Offshore-quality wheel.
- Solid teak spokes and felloes rigidly secured with stainless fasteners and holly bungs.
- Hub available in polished chrome.
- 1" straight bore only.
- Available in sizes from 24" to 38" on special order.
- Fig. 601C teak yacht wheels are spoked wheels.
- Fig. 603C teak wheels come with a laminated 1" diameter natural teak rim installed.

Uflex Antigua Style Steering Wheels



- All Antigua steering wheels are provided with an exclusive hub that easily allows the steering wheel to always be aligned properly.
- Thermoplastic anti-shock material.
- Standard 3/4" taper.
- Diameter 13.8".
- All Ultraflex steering wheels meet the EEC directive 94/25 requirements about pleasure boats.
- All steering wheels are CE marked in conformity with the EN 28848 - EN 29775 and ABYC P22 safety standards.

**SOFT TOUCH GRIP**

Order No.	Mfg. No. / Description	List Price
2007310	(V60) Black	\$63.89 F0-2744000
2007320	(V60G) Grey	\$63.89 F0-2744000
2007315	(V60BRC) Black with Burl Wood Cap	\$80.99 F0-9665000

Uflex Corse Steering Wheel



- Soft black touch grip with silver spokes. Aluminum frame.
- Standard 3/4" taper.
- Complete with hub.
- All Ultraflex steering wheels meet the EEC directive 94/25 requirements about pleasure boats.
- All steering wheels are CE marked in conformity with the EN 28848 - EN 29775 and ABYC P22 safety standards.

Order No.	Mfg. No. / Description	List Price
8020180	(CORSE BS) Diameter 13.8"	\$131.39 F0-7919000

- Electronics
- Trolling Motors
- Instruments
- Electrical
- Lighting
- Anchor & Dock
- Safety
- Steering, Controls**
- Pumps
- Fuel System
- Seating & Pedestals
- Trailering
- Tops & Covers
- Perform.
- Propellers
- Engine & Care
- Cleaning & Care
- Paint & Paint Acc.
- Fun & Flotation
- Topside Acc.
- Cockpit & Deck
- Hardware, Fasteners
- Camouflage
- Misc.
- Comm.

- Electronics
- Trolling Motors
- Instruments
- Electrical
- Lighting
- Anchor & Dock
- Safety
- Steering, Controls**
- Pumps
- Fuel System
- Seating & Pedestals
- Trailering
- Tops & Covers
- Perform.
- Propellers
- Engine & Care
- Cleaning & Care
- Paint & Paint Acc.
- Fun & Flotation
- Topside Acc.
- Cockpit & Deck
- Hardware, Fasteners
- Camouflage
- Misc.
- Comm.

**T-H Marine Hot Foot™ - Original Foot Throttle**



- Original marine foot throttle for O/B, I/O and inboard engine applications.
- All cast aluminum - stainless steel hardware.
- A stainless steel spring returns engine to idle position when released.
- Equipped with toe clip for additional safety in extreme operating conditions.
- Mounts directly to floor of boat with four screws (Not included).

Order No.	Mfg. No. / Description	List Price	
640309	(HF-1-DP) Universal Model - Fits All Marine Engines	\$179.09	F0-6352100
640310	(HFS-1-DP) Replacement Spring (All Models)	\$21.29	H0-7721000

**T-H Marine Hot Foot™ - Slide Mount**

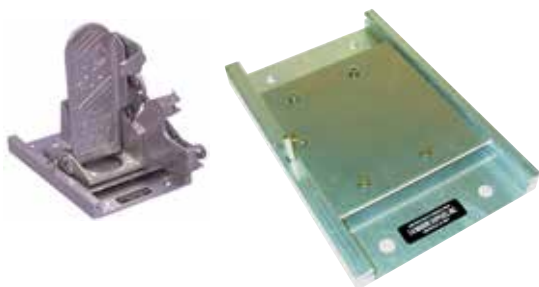

- This sliding mount allows easy adjustment of the Hot Foot throttle position for different drivers or driving conditions.
- Mount allows over 5" of adjustment for people of different heights.
- All extruded aluminum and stainless steel construction.
- Stainless steel fasteners and release pin.

Order No.	Mfg. No. / Description	List Price	
640361	(HFM-1-DP)	\$79.29	F0-0555000

**T-H Marine Hot Foot™ Pro - Top Load Foot Throttles**



- The top loading features for the throttle cable makes Hot Foot Pro easier to install and gives more foot and leg room.
- Patented idle stop for FICHT & Optimax.
- Stainless steel return spring.
- Teflon bushings on all critical pivot points and toe clip for added security.

Order No.	Mfg. No. / Description	List Price	
640322	(HF-1T-DP) Fits J/E, Mercury/Mariner	\$196.89	F0-2873100
640335	(HF-1CT-DP) Fits Hon, Yam, Chy and Suz	\$246.09	H0-5674100

**Dometic Pro-Pedal Foot Throttle**



- The Pro-Pedal is the first foot throttle that can be fully customized to fit both the boat and the driver, making it easier and more enjoyable to pilot today's high-performance boats.
- The new foot throttle is designed with a robust torsion spring and locking fasteners to improve both reliability and durability, season after season and its compact design keeps the deck uncluttered and allows for more room around the pedal and an integrated slide makes it easy to adjust the pedal position for different drivers.
- Accept all types of 30 Series control cables.
- The cable attachment is concealed in a protected case to prevent from debris.
- Easy to adjust pedal idle start position.
- Unique wedge feature under the front of the pedal to prevent items from becoming jammed.
- Toe hook at the top of the pedal to allow the driver to manually pull the throttle back to idle if required.
- Robust stainless steel torsion spring to provide a long life.
- Adjustable slider plate with unique spring loaded feature which allows the driver to slide the pedal back and forth with just one hand.
- All mounting and assembly fasteners have self-locking features.
- The pedal is made of reliable rugged A380 aluminum.

Order No.	Mfg. No. / Description	List Price	
839550	(FT7000P) Foot Throttle w/Slider Base Plate	\$286.69	F0-8600200
802553	(FT7050P) Foot Throttle	\$217.09	F0-6915100
802556	(FT7051P) Slider Base Plate	\$87.59	F0-1316000

**Marpac Dual Function, Single Lever Controls**

- Classic design with a modern look.
- Single lever, dual function control for easy one hand operation.
- Works with almost any outboard, I/O or inboard engine.
- Accepts any OEM control cable.
- Easy to use power trim and tilt button on the handle.
- Neutral safety switch prevents starting in gear.
- Mercury engines require the use of a **2006845** Uflex K35 Connection Kit (Sold Separately).



Order No.	Description	List Price	
<b>7-0118</b>	Top Mount	<b>\$238.39</b>	G0-2795100
<b>7-0119</b>	Side Mount	<b>\$231.39</b>	G0-3055100

**UFLEX K35 CONNECTION KIT FOR SINGLE LEVER CONTROL BOXES**

Order No.	Mfg. No. / Description	List Price	
<b>2006845</b>	(K35)	<b>\$22.99</b>	F0-9061000

**Dometic Xtreme Dual-Function, Single or Dual Controls**



- Lever/handle updated for aesthetics, ergonomics and improved durability.
- Multitude of control configurations to suit all boating types.
- Minimal changes to mounting scheme or cable nesting from Osprey or SL-3.
- Superior feel and function for most outboards, stern drives & inboards.
- Dual function lever controls both throttle and shift of one engine.
- Neutral engine warm-up feature.
- Friction adjustment feature included.
- "Easy-On" cable design accepts virtually every type of OEM and 3300/33C type cable.
- Easily adapted to push or pull cable actuation mode.
- Mechanical advantage 2.38:1.
- Meets/exceeds all applicable standards.
- Designed and assembled in the USA.
- For best performance always use Xtreme Control Cables.

**CHROME TOP MOUNT CONTROLS WITH TRIM AND TILT**

Order No.	Mfg. No. / Description	List Price	
<b>490300</b>	(CHX8142P) Single Control	<b>\$489.49</b>	F0-4624300
<b>490315</b>	(CHX8152P) Single Control w/Neutral Interlock	<b>\$483.29</b>	F0-0383300
<b>490320</b>	(CHX8242P) Dual Control	<b>\$584.19</b>	F0-3980400

**CHROME SIDE MOUNT CONTROLS WITH ENGINE CUT OFF SWITCH**

Order No.	Mfg. No. / Description	List Price	
<b>490297</b>	(CHX8052P) Side Control with Trim and Tilt	<b>\$513.89</b>	F0-2795300
<b>490312</b>	(CHX8051P) Side Control with Trim	<b>\$387.49</b>	F0-4217200

**BLACK SIDE MOUNT CONTROL**

Order No.	Mfg. No. / Description	List Price	
<b>490328</b>	(CHX8555P) Side Control with Trim and Tilt	<b>\$460.79</b>	F0-5522300

**Dometic MT-3 Dual-Function, Single or Twin Lever Top Mount Controls**



- Ideal for inboards, sterndrives and outboards.
- Combines classic binnacle control styling with dual function levers, a neutral safety switch and an engine warm-up feature.
- Control throttle and shift with one lever instead of two.
- Can be used in a dual station application with the DS unit.
- This control uses 3300/33C type cables (single and dual lever) and 4300/43 type cables (single lever version only). Not suitable for use with Mercury and OMC OEM type control cables.

Order No.	Mfg. No. / Description	List Price	
<b>490007</b>	(CH5310P) Single Lever	<b>\$354.99</b>	F0-9484200
<b>490019</b>	(CH5300P) Twin Lever	<b>\$658.19</b>	F0-3706400

**ACCESSORIES**

Order No.	Mfg. No. / Description	List Price	
<b>490526</b>	(035232-001) Red Ball Knob	<b>\$13.09</b>	F0-6190000
<b>490538</b>	(035232-004) Black Ball Knob	<b>\$16.69</b>	F0-8611000
<b>490499</b>	(305499) Neutral Safety Switch	<b>\$29.99</b>	F0-9902000
<b>490425</b>	(308742) 43 Cable Heavy Duty Connection Kit	<b>\$90.49</b>	F0-4336000

- Electronics
- Trolling Motors
- Instruments
- Electrical
- Lighting
- Anchor & Dock
- Safety
- Steering, Controls**
- Pumps
- Fuel System
- Seating & Pedestals
- Trailering
- Tops & Covers
- Perform.
- Propellers
- Engine & Care
- Cleaning & Care
- Paint & Paint Acc.
- Fun & Flotation
- Topside Acc.
- Cockpit & Deck
- Hardware, Fasteners
- Camouflage
- Misc.
- Comm.



**Uflex Single or Twin Lever Top Mount Controls**



- Compact single lever controls offering a unique low profile style compared to other controls available on the market.
- Enables easy and safe shifting by preventing accidental gear engagement unless engine is idling.
- Made of marine aluminum, chrome plated or powder coat finish.
- Push in button disengages shift for warm-up.
- Includes X12 neutral safety switch which prevents in-gear starting.
- For use with all Uflex control cables except C4: C14 and MACH14 cables require no kit; for C2, C8 and MACHZero cables the connection kit K59; C5, C16 and MACH5 cables require K60 Kit; C36 and MACH36 cables require K62 Kit; C22 cable requires K61 Kit.

Order No.	Mfg. No. / Description	List Price	
<b>2006667</b>	(B301CR) Single Lever Control for One Engine	<b>\$391.69</b>	F0-8147200
<b>2006668</b>	(B302CR) Twin Lever Control for Two Engines	<b>\$689.19</b>	F0-3428400

**Uflex Single or Twin Lever Top Mount Controls**



- Black dome with chrome plated lever.
- Single lever/dual action control to operate both throttle and shift.
- Suitable for any type of boats with outboard, inboard or I/O power plants.
- Enables easy and safe shifting by preventing accidental gear engagement unless engine is idling.
- Made of marine aluminum with chrome plated lever and black dome.
- Pull-out handle disengages shift for warm up.
- Includes X12 neutral safety switch which prevents in-gear starting.
- Power trim switch conveniently located in the handle grip enables for easy tilting of the engine.
- For use with all Ultraflex engine control cables except C22, C4, C36 and MACH36.
- Uflex C5, C16 and MACH5 cables require **2006845** Uflex K35 Connection Kit (Sold Separately).

**SINGLE LEVER CONTROL FOR ONE ENGINE**

Order No.	Mfg. No. / Description	List Price	
<b>2006685</b>	(B73) Without Trim	<b>\$330.79</b>	F0-5513200
<b>2006700</b>	(B77) With Trim	<b>\$413.09</b>	F0-6198200

**TWIN LEVER CONTROL FOR TWO ENGINES**

Order No.	Mfg. No. / Description	List Price	
<b>2006705</b>	(B502BT/L) With Trim	<b>\$662.39</b>	F0-7636400

**Uflex Single or Twin Lever Top Mount Controls**



- Single lever/dual action control to operate both throttle and shift.
- Suitable for any type of boats with outboard, inboard or I/O power plants.
- Made of chrome plated marine aluminum.
- Pull-out handle disengages shift for warm-up.
- Neutral safety switch prevents in-gear starting.
- Built-in friction to avoid throttle creep.
- For use with C2, C8 and CO Uflex engine control cables.

Order No.	Mfg. No. / Description	List Price	
<b>490036</b>	(B-103) Single Lever Control for One Engine	<b>\$366.79</b>	F0-5765200
<b>490042</b>	(B-104) Twin Lever Control for Two Engines	<b>\$746.89</b>	F0-2822500

**Uflex Single-Lever Side Mount Controls**



- The new B310 controls combine elegance, functionality and versatility.
- The universal control design allows for the connection of 33C Universal style cable and OMC (Johnson/Evinrude) cables with adapters included.
- Mercury Gen I cables can be easily connected with the addition of the **2006845** Uflex K35 Connection Kit (Sold Separately).
- Enables easy and safe shifting by preventing accidental gear engagement unless engine is idling.
- Can be installed horizontally or vertically, on the starboard or port side of the boat.
- Provided with a brake tension release system adjustable from outside.
- Pull-out handle disengages shift for warm-up.
- Includes X12 neutral safety switch which prevents in-gear starting.
- Provided with positive lock-in neutral to prevent accidental gear engagement.
- For use with all Ultraflex engine control cables except C4, C36 and MACH36. Uflex C5, C16, MACH5 and Mercury cables require **2006845** Uflex K35 Connection Kit (Sold Separately). Uflex C22 and C23 cables require KB1 connection kit.

Order No.	Mfg. No. / Description	List Price	
<b>2006665</b>	(B310B) With Throttle and Shift	<b>\$395.59</b>	F0-1967200
<b>2006670</b>	(B310CH) With Throttle and Shift	<b>\$413.59</b>	F0-1598200

- Electronics
- Trolling Motors
- Instruments
- Electrical
- Lighting
- Anchor & Dock
- Safety
- Steering, Controls
- Pumps
- Fuel System
- Seating & Pedestals
- Trailering
- Tops & Covers
- Perform.
- Propellers
- Engine & Care
- Cleaning & Care
- Paint & Paint Acc.
- Fun & Flotation
- Topside Acc.
- Cockpit & Deck
- Hardware, Fasteners
- Camouflage
- Misc.
- Comm.

**Dometic MV-3 Dual-Function, Single-Lever Side Mount Control**



490526



490538



- Single lever control.
- For outboards, inboards and sterndrives.
- Ergonomically designed handgrip for maximum comfort and convenience.
- Neutral safety switch prevents starting in gear.
- Neutral throttle warm-up.
- Built-in friction drag to reduce throttle creep.
- Neutral interlock feature to prevent accidental shifting.
- Uses 33C and 33C Supreme Cables.

Order No.	Mfg. No. / Description	List Price	
402153	(CH2920P) Side Mount	\$318.99	F0-9232200
490526	(035232-001) Red Ball Knob	\$13.09	F0-6190000
490538	(035232-004) Black Ball Knob	\$16.69	F0-8611000

**Uflex Single-Lever Side Mount Controls**



2006650

2006645

- Single lever/dual action control to operate both throttle and shift.
- Suitable for any type of boats with outboard, inboard or I/O power plants.
- Enables easy and safe shifting by preventing accidental gear engagement unless engine is idling.
- Can be installed horizontally or vertically, on the starboard or port side of the boat.
- Provided with a brake tension release system adjustable from outside.
- Pull-out handle disengages shift for warm-up.
- Includes X12 neutral safety switch which prevents in-gear starting.
- Provided with positive locking neutral to prevent accidental gear engagement.
- For use with all Ultraflex engine control cables except C4, C36 and MACH36. Uflex C5, C16, MACH5 and Mercury cables require K35 connection kit. Uflex C22 and C23 cables require KB1 connection kit.

Order No.	Mfg. No. / Description	List Price	
2006645	(B183) Without Trim Switch	\$294.29	F0-0060200
2006650	(B184) With Trim Switch	\$341.09	F0-6783200
2006655	(B184MERC) For Mer With Trim Switch	\$353.19	F0-3274200

**Uflex Single-Lever Side Mount Controls**

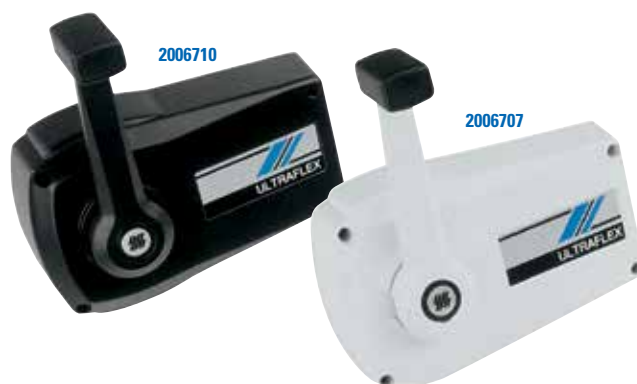

2006710

2006707

- Single lever/dual action control to operate both throttle and shift.
- Suitable for any type of boats with outboard, inboard or I/O power plants.
- Enables easy and safe shifting by preventing accidental gear engagement unless engine is idling.
- Can be installed horizontally or vertically, on the starboard or port side of the boat.
- Made of painted marine aluminum.
- Pull-out handle disengages shift for warm-up.
- Includes X12 neutral safety switch which prevents in-gear starting.
- Provided with a positive lock-in neutral to prevent accidental gear engagement.
- For use with all Ultraflex engine control cables except C22, C4, C36 and MACH36. Uflex C5, C16, MACH5 and Mercury cables require K35 connection kit. To connect C14 and MACH14 cables and current OMC cable to engine, use K51 connection kit.

Order No.	Mfg. No. / Description	List Price	
2006707	(B89) White Finish	\$294.89	F0-2460200
2006710	(B90) Black Finish	\$294.89	F0-2460200

**Marpac International Controls**



7-0114

7-0115

- Cast stainless steel.
- Single and dual lever/single action.
- Includes: Hardware for 33C and 43C cables.

Order No.	Description	List Price	
7-0114	Single	\$164.29	G0-7001100
7-0115	Dual	\$253.59	G0-1996100

- Electronics
- Trolling Motors
- Instruments
- Electrical
- Lighting
- Anchor & Dock
- Safety
- Steering, Controls**
- Pumps
- Fuel System
- Seating & Pedestals
- Trailer
- Tops & Covers
- Perform.
- Propellers
- Engine & Care
- Cleaning & Care
- Paint & Paint Acc.
- Fun & Flotation
- Topside Acc.
- Cockpit & Deck
- Hardware, Fasteners
- Camouflage
- Misc.
- Comm.

**Dometic SLT Single-Function, Two Lever Top Mount Control**



- For single or dual stations with single or twin engines.
- One control per engine per station.
- Using a patented self-locking throttle clutch (SLT), the CH5600P control fights throttle creep without friction devices, for a smoother feel.
- Polished stainless steel levers and cover.
- Positive detents for shift.
- Push or pull to operate throttle and/or shift.
- Includes: Hardware for two 33C type cables.
- Optional neutral safety switch kit.

Order No.	Mfg. No. / Description	List Price	
<b>839007</b>	(CH5600P) Twin Control	<b>\$470.39</b>	F0-7292300
<b>839045</b>	(CA69009P) Neutral Safety Switch Kit	<b>\$56.29</b>	F0-0493000
<b>402178</b>	(CA69060P) Repl. Stainless Steel Lever	<b>\$81.39</b>	F0-7965000

**Dometic SR Twin Single-Function, Two Lever Top Mount Control**

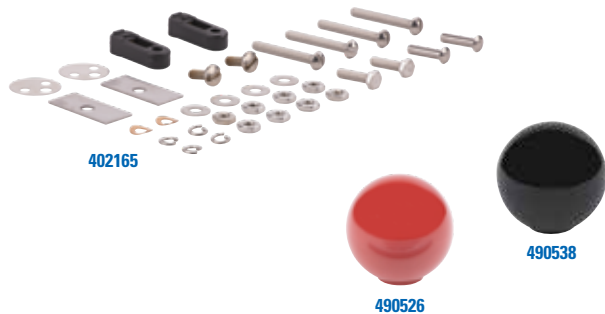

- Ideal for single and dual station boats, SR Twin is rugged and made with the finest marine grade materials.
- Polished stainless steel cover, stainless steel levers and rugged cast hanger plate.
- Removable cover enables easy access to the mechanism.
- Includes adjustable brakes and stops.
- Accepts universal control cables.
- Optional detent kits and neutral safety switch available.
- This control uses 3300/33C or 4300/43C type cables. Not suitable for use with Mercury and OMC OEM type control cables.

Order No.	Mfg. No. / Description	List Price	
<b>402141</b>	(CH5400P) Twin Lever	<b>\$347.49</b>	F0-4234200

**ACCESSORIES**

Order No.	Mfg. No. / Description	List Price	
<b>490526</b>	(035232-001) Red Ball Knob	<b>\$13.09</b>	F0-6190000
<b>490538</b>	(035232-004) Black Ball Knob	<b>\$16.69</b>	F0-8611000
<b>490413</b>	(040090) Adapter Kit for Each 4300 Series Cable	<b>\$58.99</b>	F0-9214000
<b>402165</b>	(060991) Mounting Hardware Kit	<b>\$53.29</b>	F0-0373000
<b>402178</b>	(CA69060P) Stainless Steel Lever	<b>\$81.39</b>	F0-7965000

**Dometic S and Twin-S Single-Function, One or Two Lever Controls**



- This classic control is great for inboards, single or dual station.
- Highly polished stainless steel cover.
- Easily adjustable throttle friction and shift detent feel.
- Optional lever extension, detent kits and neutral safety switch available.
- Additional hardware is required for twin station use.
- Both controls use 3300/33C and 4300 type cables. Not suitable for use with Mercury and OMC OEM type control cables.
- 4300 cables require the additional 40 series hardware kit.

Order No.	Mfg. No. / Description	List Price	
<b>489650</b>	(CH5210P) Single Lever	<b>\$221.79</b>	F0-5255100
<b>489662</b>	(CH5200P) Twin Lever	<b>\$276.79</b>	F0-5739100

**ACCESSORIES**

Order No.	Mfg. No. / Description	List Price	
<b>490526</b>	(035232-001) Red Ball Knob	<b>\$13.09</b>	F0-6190000
<b>490538</b>	(035232-004) Black Ball Knob	<b>\$16.69</b>	F0-8611000
<b>490588</b>	(022328) Clutch Detent Kit	<b>\$25.49</b>	F0-4871000
<b>490401</b>	(042152) In-Series Dual Station Kit, 40 Series	<b>\$37.09</b>	F0-6952000
<b>490350</b>	(061001) Mounting Hardware Kit, Twin	<b>\$50.69</b>	F0-8453000
<b>490933</b>	(047307) Neutral Safety Switch Kit	<b>\$73.19</b>	F0-3215000

- Electronics
- Trolling Motors
- Instruments
- Electrical
- Lighting
- Anchor & Dock
- Safety
- Steering, Controls
- Pumps
- Fuel System
- Seating & Pedestals
- Trailering
- Tops & Covers
- Perform.
- Propellers
- Engine & Care
- Cleaning & Care
- Paint & Paint Acc.
- Fun & Flotation
- Topside Acc.
- Cockpit & Deck
- Hardware, Fasteners
- Camouflage
- Misc.
- Comm.

**Dometic ST Single-Function, Single Lever Side Mount Control**



490538

490526

- Single-function, single lever control simple trouble free design.
- Durable heavy chrome finish.
- Simple rugged compact design.
- Without throttle brake.
- Uses 33C and 33C Supreme Cables.

Order No.	Mfg. No. / Description	List Price
489749	(CH2400P) Single Control	\$196.39 F0-7473100
490526	(035232-001) Red Ball Knob	\$13.09 F0-6190000
490538	(035232-004) Black Ball Knob	\$16.69 F0-8611000

**Uflex Two-Lever Top Mount Control**



- Two lever/single action control; each lever operates separately either the throttle or shift.
- Suitable for use with outboard, inboard or I/O power plants.
- Flush mount suitable for exposed positions such as flying bridge.
- Made of marine aluminum with chrome plated lever.
- Throttle lever is provided with adjustable brake tension release system and shift lever with forward, reverse and neutral detents.
- Both the brake tension release and detents can be installed and adjusted from the outside.
- Neutral safety switch X12 included prevents in-gear starting.
- For use with Ultraflex C2, C8 MACHZero and all 33C style engine control cables. Ultraflex C22 and all 43C style cables require K22 connection kit.

Order No.	Mfg. No. / Description	List Price
2006678	(B46) With Throttle and Shift	\$414.39 F0-7009200

**Uflex Two-Lever Side Mount Control**



- Suitable for all outboard engines.
- Made of nylon fiberglass with anodized aluminum levers.
- Left or right side mount installation.
- For use with Ultraflex engine control cables: C14 and MACH14 with K23. C4 with K24. C2, C8, MACHZero and all 33C style cables with K25. C5 and MACH5 without connection kit Mercury no connection kit needed, OMC pre 1979 with K24, BRP (OMC) post 1979 with K23, Yamaha/Honda/Suzuki with K25.

Order No.	Mfg. No. / Description	List Price
2006680	(B49) Black Finish	\$182.99 F0-9082100

**Dometic Replacement Stainless Steel Lever**



- Stainless steel throttle knobs fit most controls with 3/8-24 threaded levers.
- Stainless steel replacement lever fits Dometic 839007 SLT (CH5600P) and 402141 SR Twin (CH5400P) controls only.

Order No.	Mfg. No. / Description	List Price
402178	(CA69060P)	\$81.39 F0-7965000

**Dometic Bowden Wire Pivot**



- Can be used with wire control to trip levers, choke handles, choke knobs, etc.
- Brass with stainless steel locking screw.

Order No.	Mfg. No. / Description	List Price
494067	(047641) Stop Pivot for 33C Series, 1/4"	\$25.09 F0-6571000

**Dometic T-Handle DC Control**



- Can be mounted flush on the dashboard or the side of the wheel box.
- Recommended for throttle, choke, air or fuel shutdown requiring up to 3" of travel.
- Chrome plated T-handle and adjustable stop locking knurled nut.
- Uses standard 33C cable with 3/16" thread.
- Optional mounting bracket is available for side of console mounting.

Order No.	Mfg. No. / Description	List Price
489509	(301916) DC Control	\$96.19 F0-3376000
489511	(048210) Mounting Bracket, Stainless Steel	\$48.79 F0-5143000

- Electronics
- Trolling Motors
- Instruments
- Electrical
- Lighting
- Anchor & Dock
- Safety
- Steering, Controls
- Pumps
- Fuel System
- Seating & Pedestals
- Trailering
- Tops & Covers
- Perform.
- Propellers
- Engine & Care
- Cleaning & Care
- Paint & Paint Acc.
- Fun & Flotation
- Topside Acc.
- Cockpit & Deck
- Hardware, Fasteners
- Camouflage
- Misc.
- Comm.

Uflex Accessories for Control Boxes

Uflex Neutral Safety Switch

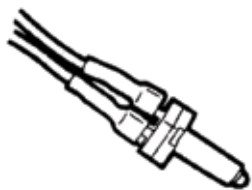

- Neutral safety switch to prevent in-gear starting.

Order No.	Mfg. No. / Description	List Price
2007350	(X12)	\$43.99 FO-9703000

Uflex Connection Kit for Single Lever Control Boxes

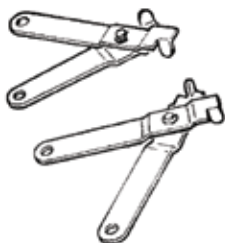

- Kit to connect C5, C16, MACH5 and Mercury Style cables to single lever control boxes, except B301, B302, B103 and B104.

Order No.	Mfg. No. / Description	List Price
2006845	(K35)	\$22.99 FO-9061000

Uflex Connection Kits for B301 and B302 Control Boxes

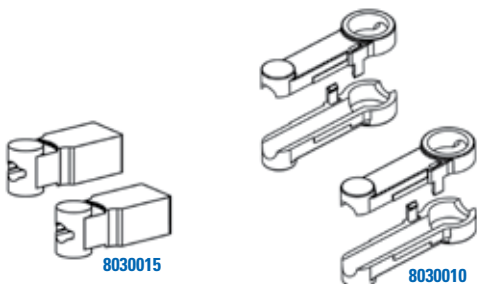

- Kit to connect C5, C16, MACH5 and Mercury (except GEN II) cables to B301 and B302 control boxes.

Order No.	Mfg. No. / Description	List Price
8030010	(K60)	\$12.59 FO-1880000

- Kit to connect C36, MACH36 and Mercury GEN II cables to B301 and B302 control boxes.

Order No.	Mfg. No. / Description	List Price
8030015	(K62)	\$20.39 FO-7241000

Uflex PTO Cable



- Ends: 1/4" x 28 UNF.

Order No.	Mfg. No. / Description	List Price
494120	(CPTOX30) Length 30'	\$661.19 HO-1769300

Uflex Connection Kits for B47 and B49 Control Boxes

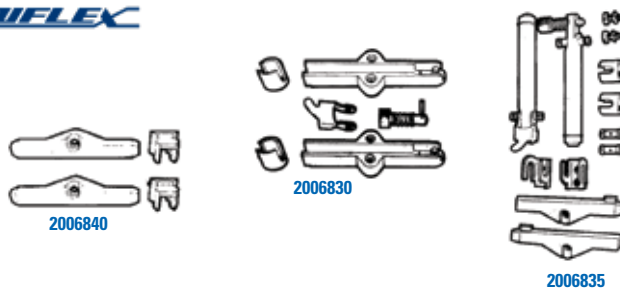

K23 CONNECTION KIT

- Kit to connect C14, MACH14 and OMC type "OS" cables to B47 and B49 control boxes.

Order No.	Mfg. No. / Description	List Price
2006830	(K23)	\$18.59 FO-1031000

K24 CONNECTION KIT

- Kit to connect C4 and OMC type "O" cables to B47 and B49 control boxes.

Order No.	Mfg. No. / Description	List Price
2006835	(K24)	\$60.99 FO-9624000

K25 CONNECTION KIT

- Kit to connect C2, C8, MACHZero and all 33C style cables to B47 and B49 control boxes.

Order No.	Mfg. No. / Description	List Price
2006840	(K25)	\$12.59 FO-1880000

Uflex Connection Kit for B89 and B90 Control Boxes

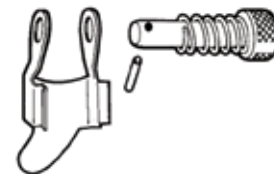

- Kit to connect C14, MACH14 and OMC type "OS" cables to B89 and B90 control boxes.

Order No.	Mfg. No. / Description	List Price
2006850	(K51)	\$12.59 FO-1880000

T-H Marine Throttle Control Mount



- This bracket allows for simple installation of a throttle control box on gunwale of aluminum and some fiberglass boats.
- Made of high quality, formed .090" aluminum sheet for a long lasting good appearance.
- Can be painted to match boat paint color.

Order No.	Mfg. No. / Description	List Price
640943	(TCM-1-DP)	\$45.39 HO-3272000

- Electronics
- Trolling Motors
- Instruments
- Electrical
- Lighting
- Anchor & Dock
- Safety
- Steering, Controls
- Pumps
- Fuel System
- Seating & Pedestals
- Trailering
- Tops & Covers
- Perform.
- Propellers
- Engine & Care
- Cleaning & Care
- Paint & Paint Acc.
- Fun & Flotation
- Topside Acc.
- Cockpit & Deck
- Hardware, Fasteners
- Camouflage
- Misc.
- Comm.

**Kobel Push Pull Control Heads - One Station, Single Lever**



Cable Kit



441016

441004

- Chrome finish cover and handle.
- Curved handle.
- All components are made from die-cast bronze with stainless steel hardware.
- Solid bronze frame for watertight installation.
- Stainless steel shaft supported in two bearings.
- Roller type detent.
- Adjustable nylon throttle friction.
- Neutral safety switch.
- In-line push or pull on cable end.
- Reverse motion hook-up for clutch and throttle.
- Throttle movement proportional to handle travel.
- Maximum clutch travel is 3" and Maximum throttle travel is 1-5/8".
- The 2048 consists of two 2046's jointed on a common frame and dome.

Order No.	Mfg. No. / Description	List Price	
441004	(2046-KU) Single Handle	\$870.99	G0-6538500
441016	(2048-KU) Twin Handle	\$1,567.09	G0-5994010
441509	(2046-0902) 40 Series Cable Connector Kit	\$36.69	F0-8652000
441511	(2046-0901) 30 Series Cable Connector Kit	\$25.69	F0-8971000

**Kobel Two Handle Push Pull Control Heads**



- Two long handles with one detent and one friction.
- All components are made from die-cast bronze with stainless steel hardware.
- Chrome finish cover and handle.
- Solid bronze frame for watertight installation.
- Stainless steel shaft supported in two bearings.
- Roller type detent.
- Adjustable nylon throttle friction.
- Neutral safety switch.
- In-line push or pull on cable end.
- Reverse motion hook-up for clutch and throttle.
- Throttle movement proportional to handle travel.
- 3" stroke.
- The cable support bracket has been shortened to improve cable attachment access to the Control head.



Order No.	Mfg. No. / Description	List Price	
440987	(2015DK) Long Handles	\$702.09	G0-0407400
440999	(2015DKU) Long Curved Handles	\$702.09	G0-0407400
441507	(2015-0902) 40 Series Cable Connector Kit	\$37.39	F0-7162000
441508	(2015-0901) 30 Series Cable Connector Kit	\$28.89	F0-2202000

**Kobel Push Pull Control Heads - Two Stations, Single Lever**



Cable Kit



441181

441129

- Chrome finish cover and handle.
- T-bar handle.
- All components are made from die-cast bronze with stainless steel hardware.
- Solid bronze frame for watertight installation.
- Stainless steel shaft supported in two bearings.
- Roller type detent.
- Adjustable nylon throttle friction.
- Neutral safety switch.
- In-line push or pull on cable end.
- Reverse motion hook-up for clutch and throttle.
- Throttle movement proportional to handle travel.
- The 2091 and 2092 master control heads feature a pullout handle for overriding throttle.
- Maximum clutch travel is 2-3/4" and Maximum throttle travel is 2-1/4".

Order No.	Mfg. No. / Description	List Price	
441129	(2091-KY) One Engine Primary Control	\$987.59	G0-9616600
441131	(2093-KY) One Engine Secondary Control	\$632.99	G0-0142400
441181	(2092-KY) Two Engines Primary Control	\$2,046.39	G0-8017310
441193	(2094-KY) Two Engines Secondary Control	\$1,104.09	G0-4793700
441509	(2046-0902) 40 Series Cable Connector Kit	\$36.69	F0-8652000
441511	(2046-0901) 30 Series Cable Connector Kit	\$25.69	F0-8971000
441117	(2090-1012) Replacement Chain Assembly	\$213.19	G0-4824100

**Control Cables for Interconnect 2090 Series Control Heads**



Order No.	Mfg. No. / Description	List Price	
350102	(45808) Cable Length 16'	\$141.98	G0-3159000
350126	(45808) Cable Length 20'	\$187.98	G0-5952100
350140	(45808) Cable Length 24'	\$198.98	G0-2333100
350164	(45808) Cable Length 28'	\$214.98	G0-4044100
350188	(45808) Cable Length 32'	\$235.98	G0-1185100
350190	(45808 47-34') Cable Length 34'	\$241.98	G0-3126100
350203	(45808) Cable Length 36'	\$256.98	G0-8127100
350215	(45808) Cable Length 56'	\$416.98	G0-8397200

- Electronics
- Trolling Motors
- Instruments
- Electrical
- Lighting
- Anchor & Dock
- Safety

**Steering, Controls**

- Pumps
- Fuel System
- Seating & Pedestals
- Trailering
- Tops & Covers
- Perform.
- Propellers
- Engine & Care
- Cleaning & Care
- Paint & Paint Acc.
- Fun & Flotation
- Topside Acc.
- Cockpit & Deck
- Hardware, Fasteners
- Camouflage
- Misc.
- Comm.

# VITALS

# VESSEL SYSTEM MONITORING & SMART ALARM DEVICE (highly configurable)



**KOBELT** introduces the next generation in vessel monitoring.



Vitals provides advanced warning of potential equipment failures with an array of SMART alarms that alert you to potential problems before they become catastrophic. The specific benefit of this centralized monitoring and alarm system is that it can be easily configured to suit *your* specific boat. Be it the temperature of a critical bearing or the cycle times of your bilge pumps, Vitals will monitor your vessel's critical systems and alert you when any piece of monitored equipment is outside of its defined running parameters. With Vitals, you can set early warning signals at thresholds relevant to the specific equipment that needs monitoring. This improves the accuracy of alarms and avoids nuisance notifications. When an alarm is activated, the Vitals menu will accurately pinpoint exactly what the alarm pertains to, and corrective action can be taken immediately, with no wasted downtime trying to figure it out.

Vitals is designed to suit a vessel of any size, and is easy and intuitive to set up and configure. Most importantly, Vitals offers an early warning system that can prevent an otherwise simple problem from turning into an expensive repair, downtime, and the loss of use and enjoyment of your vessel. Enjoy your voyage knowing that you are protecting your investment *and* protecting the safety of those on board with Vitals.

## Features

- Capacitive colour touch screen
- NMEA 2000, NMEA 0183, digital, analog & frequency inputs
- Eight digital inputs
- Four 0-32 volt DC analog inputs
- Two additional analog input channels
- Two frequency inputs
- Smart Temperature bus can connect up to twelve temperature sensors
- One programmable solid state relay output
- Optional input expansion modules are available

## Benefits

- Easy & intuitive to set up and configure
- Highly configurable (can monitor anything)
- SMART functions (will customize your warning thresholds & alarms)
- Full featured engine monitoring
- Monitors battery voltage, oil pressure, water temperature, turbo boost, transmission pressure and much more
- Also monitors tank levels with standard tank level float sensors
- Measures RPM on two engines
- Integrated alarm speaker and also capable of visual alarms (Strobe light)
- Temperature sensors can measure alternators, pumps, hydraulic tanks and engine compartment

8238 129th Street, Surrey, British Columbia, Canada, V3W 0A6

604.572.3935 • sales@kobelt.com • www.kobelt.com

[www.repuestoselnavegante.com](http://www.repuestoselnavegante.com)

**KOBELT**

El Navegante

# VITALS | FUNCTIONAL DIAGRAM

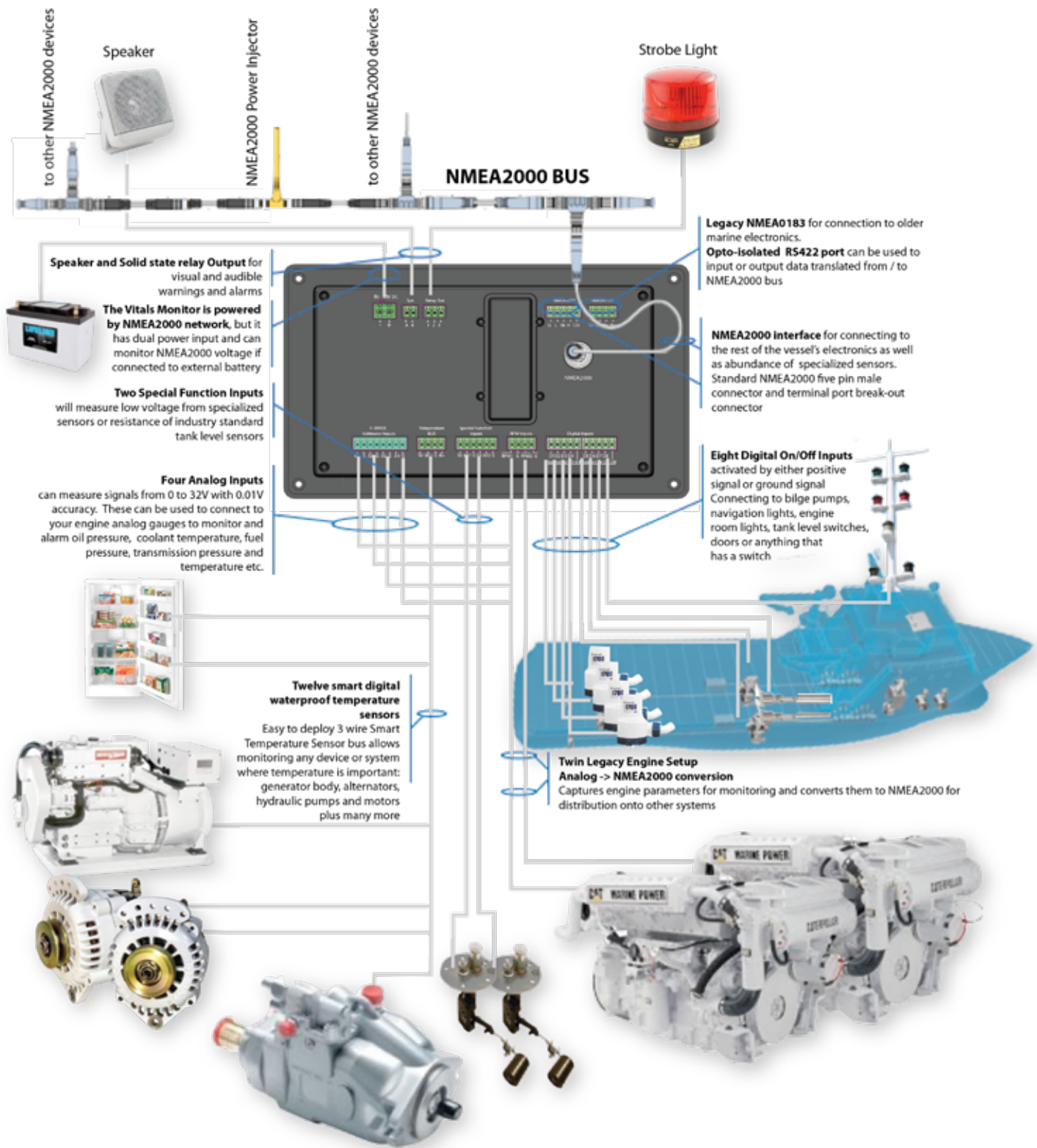

to other NMEA2000 devices

Speaker

NMEA2000 Power Injector

to other NMEA2000 devices

Strobe Light

NMEA2000 BUS

Speaker and Solid state relay Output for visual and audible warnings and alarms



The Vitals Monitor is powered by NMEA2000 network, but it has dual power input and can monitor NMEA2000 voltage if connected to external battery

Two Special Function Inputs will measure low voltage from specialized sensors or resistance of industry standard tank level sensors

Four Analog Inputs can measure signals from 0 to 32V with 0.01V accuracy. These can be used to connect to your engine analog gauges to monitor and alarm oil pressure, coolant temperature, fuel pressure, transmission pressure and temperature etc.



Twelve smart digital waterproof temperature sensors

Easy to deploy 3 wire Smart Temperature Sensor bus allows monitoring any device or system where temperature is important: generator body, alternators, hydraulic pumps and motors plus many more

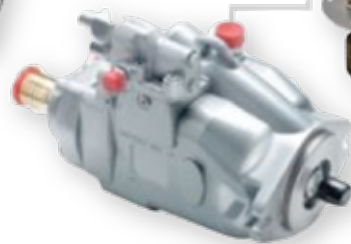
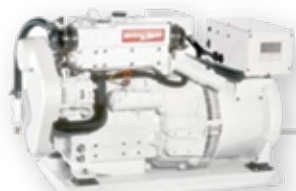

Legacy NMEA0183 for connection to older marine electronics.

Opto-isolated RS422 port can be used to input or output data translated from / to NMEA2000 bus

NMEA2000 interface for connecting to the rest of the vessel's electronics as well as abundance of specialized sensors. Standard NMEA2000 five pin male connector and terminal port break-out connector

Eight Digital On/Off Inputs activated by either positive signal or ground signal. Connecting to bilge pumps, navigation lights, engine room lights, tank level switches, doors or anything that has a switch

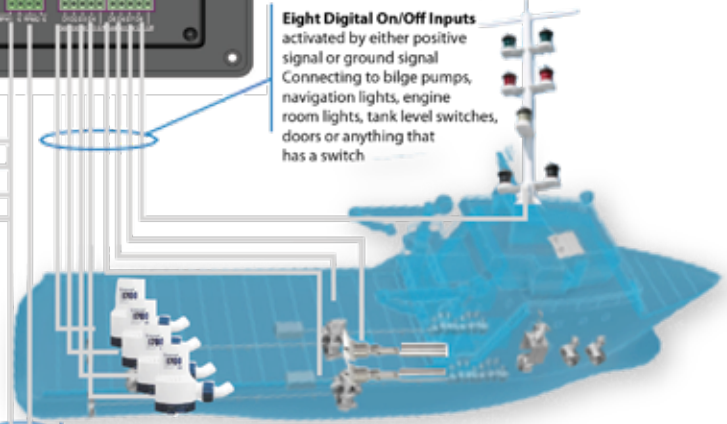

Twin Legacy Engine Setup Analog -> NMEA2000 conversion

Captures engine parameters for monitoring and converts them to NMEA2000 for distribution onto other systems





POWER & CONTROL

# i7700 ELECTRONIC ENGINE CONTROL

The simple to install i7700 electronic control system replaces the existing mechanical control system. Why wrestle with your mechanical controls when you can have the benefits of electronic controls for a fraction of the cost of a new engine.

**EXCEEDINGLY**  
RESPONSIVE & ROBUST

**ALL-IN-ONE**  
ACTUATOR HOUSING

**SINGLE OR TWIN**  
ENGINE APPLICATIONS



- Electronics
- Trolling Motors
- Instruments
- Electrical
- Lighting
- Anchor & Dock
- Safety
- Steering, Controls**
- Pumps
- Fuel System
- Seating & Pedestals
- Trailering
- Tops & Covers
- Perform.
- Propellers
- Engine & Care
- Cleaning & Care
- Paint & Paint Acc.
- Fun & Flotation
- Topside Acc.
- Cockpit & Deck
- Hardware, Fasteners
- Camouflage
- Misc.
- Comm.

Mobile living made easy.



The i7700 actuator contains both the shift and throttle actuator within one compact housing and are not only powerful enough to manage the shift and throttle functions on the most extreme applications, they are also exceedingly responsive and robust. The actuators are linked to the control heads via a single 1/4" (6mm) CANbus cable making cable routing incredibly easy. In addition, the i7700 actuators have a mechanical back up "get home" feature which allows simple manual control should the need arise.

## FEATURES

- Two cable actuators in a single chassis for complete shift and throttle control
- Utilizes automotive high speed CAN network (250 kbps)
- Maximum programmable cable travel: 3.14" (80 mm)
- Maximum load capability: 135 lbs [600 N]
- Maximum cable speed: 4.72 in/s [120 mm/s]
- Unit weight: 15 lbs [6.75 kg]
- Programmable home position
- Standard or customizable throttle curves forward and reverse
- Compatible with the Xtreme family of control cables (CCX633XX series)
- Dual redundant position sensing on all moving components
- Rugged electronics for 12 VDC applications
- Integrated neutral start protection (NSP) switch
- Low backlash position control
- Meets or exceeds ABYC, CE, ISO and SAE electrical and environmental requirements
- RPM input: NMEA 2000 or analog pulse compatible
- User settable trolling mode
- Single lever operation syncs both engine RPM's
- Control head features universal trim switch model built into port handle
- Independent trim switches available (dash mount kit HA5491)
- Maximum of three control heads per vessel
- Single or twin engine applications
- Override feature provides simple shift and throttle emergency engagement

**NOTE:** Requires Setup Tool EPSK1207 for installation.

### i7700 SYSTEMS

Order No.	Mfg. No. / Description	List Price
489100	(I7711) Single Engine	\$3,235.29 F0-0746220
489105	(I7751) Single Engine with Trim	\$3,333.29 F0-0333320
489110	(I7852) Dual Engine with Trim	\$5,490.19 F0-3134830

### ADDITIONAL STATIONS SYSTEMS

Order No.	Mfg. No. / Description	List Price
489115	(I7711A) Single Engine	\$1,437.89 F0-2560010
489120	(I7751A) Single Engine with Trim	\$1,498.29 F0-0884010
489130	(I7712A) Dual Engine	\$1,628.99 F0-9204110
489125	(I7752A) Dual Engine with Trim	\$1,709.39 F0-7569110

### ACCESSORIES

Order No.	Mfg. No. / Description	List Price
489135	(HA5491) Dual Trim Switch Panel	\$317.99 F0-9522200
489140	(EPSK1207) EST Display Setup Tool	\$854.29 F0-0089500

## ENVIRONMENTAL

### Operating Temperature

-18°C to +77°C [ISO 25197]

### Storage Temperature

-40°C to +85°C [ISO 25197]

### Corrosion Resistance

300 hrs. salt spray [ASTM B117]

### Water Ingress Protection

IPX7 [IEC 60529]

### Random Vibration

0.0284 g<sup>2</sup>/Hz [ABYC P-24]

### Resonant Vibration

1G zeropeak, 20-2000 Hz [ABYC P-24]

### Mechanical Shock

50 G, 11 m-sec half-sine shape [ISO 25197]

### Ignition Protection

SAEJ-1171

**Meets EN60945 electromagnetic compatibility requirement**

## EXAMPLE OF I7700 ACTUATOR APPLICATION.

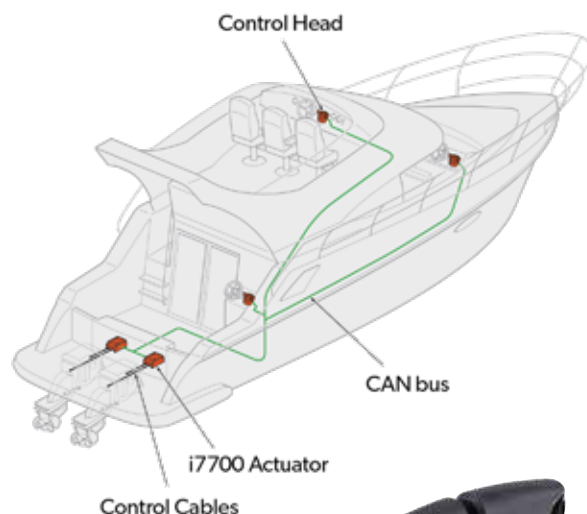

Electronics

Trolling Motors

Instruments

Electrical

Lighting

Anchor &amp; Dock

Safety

Steering, Controls

Pumps

Fuel System

Seating &amp; Pedestals

Trailering

Tops &amp; Covers

Perform.

Propellers

Engine &amp; Care

Cleaning &amp; Care

Paint &amp; Paint Acc.

Fun &amp; Flotation

Topside Acc.

Cockpit &amp; Deck

Hardware, Fasteners

Camouflage

Misc.

Comm.



# BETTER CONTROL OF THE BOAT IN ALL APPLICATIONS

## i7700 SYSTEMS

TOOL REQUIRED TO SET UP SYSTEM	EST DISPLAY SETUP TOOL FOR CONFIGURATION (EPSK1207)					
	KIT PART #	i7711	i7751	i7712	i7752	
BASE SYSTEMS – SINGLE STATION KITS			SINGLE ENGINE	SINGLE ENGINE WITH TRIM	DUAL ENGINE	DUAL ENGINE WITH TRIM
<b>ACTUATORS</b>						
Actuator, i7700 Universal	AC7700	1	1	2	2	
<b>CONTROL HEAD KITS</b>						
Single Top Mount, Control Head Kit	CH6810NT	1	-	-	-	
Single Top Mount, Control Head Kit, with Trim	CH6810	-	1	-	-	
Dual Top Mount Control Head Kit	CH6800NT	-	-	1	-	
Dual Top Mount Control Head Kit, with Trim	CH6800	-	-	-	1	
<b>HARNESSES/TEES</b>						
NMEA Communication Kit (2 tees, 1 male and 1 female terminator)	CM20001	1	1	1	1	
Single CanBus Tee	CM10060	-	-	1	1	
Micro C Ext, M-F (6ft CAN bus harness)	CM10006	1	1	1	1	
Micro C Ext, M-F (12ft CAN bus harness)	CM10012	1	1	1	1	
Micro C Ext, M-F (20ft CAN bus harness)	CM10020	1	1	1	1	
<b>MANUALS</b>						
Book # 79 i7700 User Manual (stand alone)	710465	1	1	1	1	
Book # 77 i7700 Installation Manual	710351	1	1	1	1	
Quick Ref. – Single	710038	1	1	-	-	
Quick Ref. – Dual	710013	-	-	1	1	
<b>OPTIONAL ACCESSORIES</b>						
Dual trim switch panel for independent operation	HA5491	-	-	-	-	
<b>ADDITIONAL STATIONS KITS</b>						
TOOL REQUIRED TO SET UP SYSTEM	KIT PART #	i7711A	i7751A	i7712A	i7752A	
		SINGLE ENGINE	SINGLE ENGINE WITH TRIM	DUAL ENGINE	DUAL ENGINE WITH TRIM	
<b>CONTROL HEAD KITS</b>						
Single Top Mount, Control Head Kit	CH6810NT	1	-	-	-	
Single Top Mount, Control Head Kit, with Trim	CH6810	-	1	-	-	
Dual Top Mount Control Head Kit	CH6800NT	-	-	1	-	
Dual Top Mount Control Head Kit, with Trim	CH6800	-	-	-	1	

CONTINUED ON NEXT PAGE

dometic.com

469261B | REV. 02192019

Electronics

Trolling Motors

Instruments

Electrical

Lighting

Anchor &amp; Dock

Safety

Steering, Controls

Pumps

Fuel System

Seating &amp; Pedestals

Trailer

Tops &amp; Covers

Perform.

Propellers

Engine &amp; Care

Cleaning &amp; Care

Paint &amp; Paint Acc.

Fun &amp; Flotation

Topside Acc.

Cockpit &amp; Deck

Hardware, Fasteners

Camouflage

Misc.

Comm.

# BETTER CONTROL OF THE BOAT IN ALL APPLICATIONS



HARNESSES/TEES					
Single Tee	CM10060	1	1	1	1
Micro C Ext, M-F (30ft CAN bus harness)	CM10030	1	1	1	1

ADDITIONAL NMEA HARNESSES LENGTHS	
PART NO.	LENGTH (FEET)
CM10001	1'
CM10003	3'
CM10006	6'
CM10009	9'
CM10012	12'
CM10020	20'
CM10030	30'

## SPECIFICATIONS

LOAD VS. ACTUATION SPEED	
LOAD (LBS)	SPEED (IN/SEC)
0	4.72
40	3.14
135	0.787



dometic.com

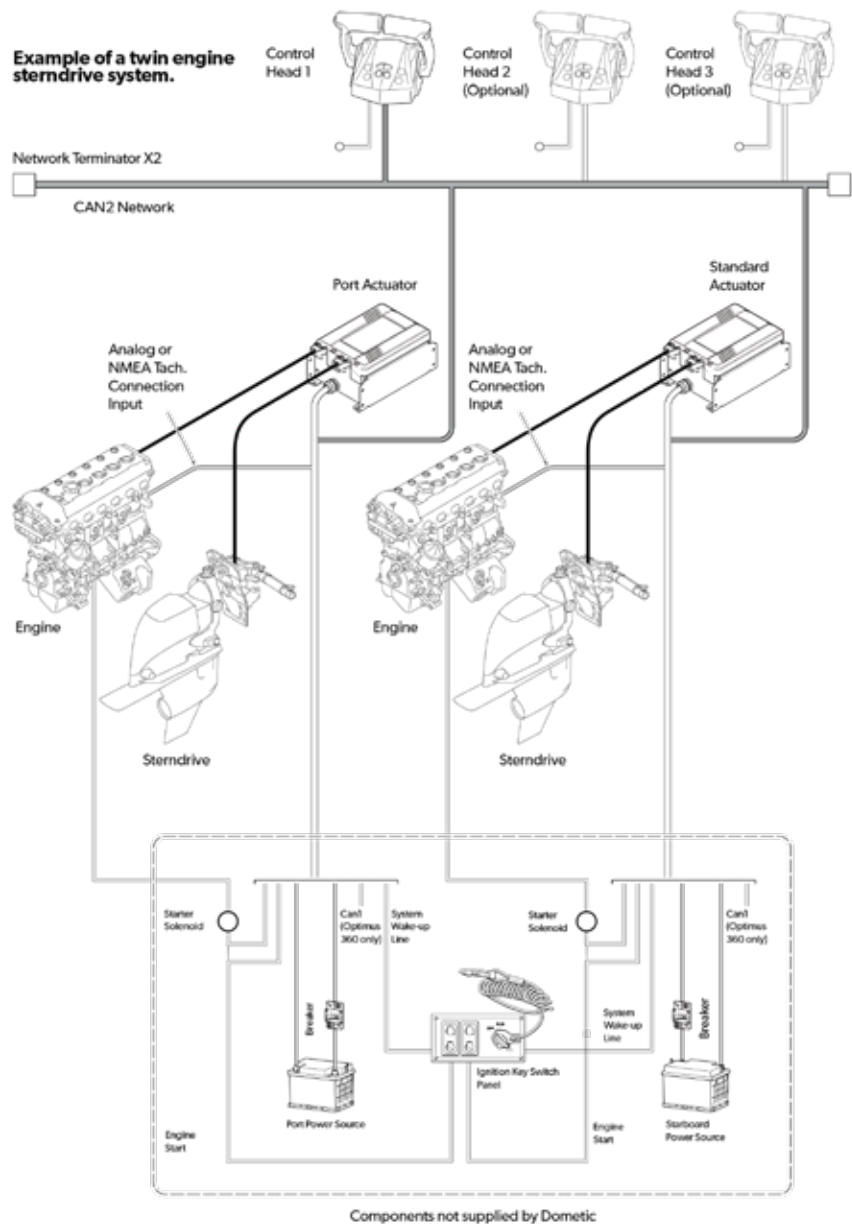

Steering & Controls

- Electronics
- Trolling Motors
- Instruments
- Electrical
- Lighting
- Anchor & Dock
- Safety
- Steering, Controls
- Pumps
- Fuel System
- Seating & Pedestals
- Trailering
- Tops & Covers
- Perform.
- Propellers
- Engine & Care
- Cleaning & Care
- Paint & Paint Acc.
- Fun & Flotation
- Topside Acc.
- Cockpit & Deck
- Hardware, Fasteners
- Camouflage
- Misc.
- Comm.

## ZF Mathers MicroCommander Electronic Engine Controls



455231



455228



455239

- Cost competitive with hydraulic systems and the price is lower than pneumatic systems.

## CONTROLS ANY ENGINE:

- Gas or diesel inboards, I/O's or outboards.
- Dual control available for twin engine boats.
- Easy to install or retrofit.
- Step-by-step instructions are available.
- Each system consist of: One actuator per engine, one single or dual control lever per station, one multiconductor cable per station, per engine, one power unit: 12 VDC 10 amp circuit per shaft and standard 33C push-pull cable and brackets for throttle and clutch connections.

## TOP MOUNT CONTROLS

Order No.	Mfg. No. / Description	List Price	
455239	(3341002030) Black T Handle, Single	\$407.00	D0-0652300
455228	(3341002007) Black with Chrome Lever, Dual	\$677.00	D0-0614500
455234	(3341004003) Black with Chrome Lever	\$1,302.00	D0-0614010
455231	(3341004004) Chrome, Dual	\$1,466.00	D0-0827110

## ZF Mathers Control Actuator



- Order connection cable and 33C type cables separately.

Order No.	Mfg. No. / Description	List Price	
455214	(3340004073) Actuator, MicroCommander	\$2,714.00	D0-0217120

## ZF Mathers 8-Conductor Connection Cables



- Sold per foot.

Order No.	Mfg. No. / Description	List Price	
455252	(20-8CSTRTCOA) Length 500'	\$1.09/ft.	B0-8900000
455249	(20-8CSTRTCOA) Length 1,000'	\$999.99	B0-9999800

## MULTI-STATION CONTROL:

- One to five stations can be installed per actuator and stations can be added at any time.

## EASY STATION TRANSFER:

- Only one station is active at a time.
- However, you can move from station to station & take control simply by pushing a transfer button.
- Each station has one.

## CONTROL INDICATOR LIGHTS

- When the light is on, it indicates that particular station has control.
- The light at all other stations will be off.

## HIGH AND LOW IDLE SETTINGS:

- Low is ideal for slow trolling.
- High, which is adjustable to as much as 10% of the full speed range, enhances starting and warming up the engine or docking and maneuverability in tight quarters.

## BUILT-IN DENTENTS:

- These indicate "Neutral", "Ahead" and "Astern" lever positions.
- They are spring loaded, rolling detents that last a lifetime and provide a firm, smooth feel.

## DOUBLE INTERLOCKED CONTROLS:

- To start the engine, operator must have controls in "on" mode, lever must be in neutral and it can be moved thru the ahead speed range to start and warm-up engine without engaging the clutch.
- Fast reversals are sequenced to protect the drive train and engine.

## ENGINE ROOM ACTUATOR:

- The actuator is located in the engine area, is water resistant against water spray and can be mounted in any attitude.
- It houses the electronics and two servo motors, one for throttle and one for shift.
- It is connected to the engine throttle and shift levers by short 33C type cables.
- It is connected to the controls by an 8-conductor shielded electric cable.

## ZF Mathers Control Accessories



455484



Order No.	Mfg. No. / Description	List Price	
455484	(70129067) Circuit Breaker, 10 amp	\$196.00	A0-0069100
698021	10 amp Circuit Breaker	\$20.89	H0-3521000

## ZF Mathers Accessories

Order No.	Mfg. No. / Description	List Price	
455164	(3340180005) Cable Grip, 3/4"	\$5.19	A0-9150000
455224	(3341002016) Single Chrome Handle with Knob	\$407.00	D0-0652300
483317	(AT11-1001) Air Treatment Component Service Kit	\$195.00	B0-0557100
483367	(AD12-5001) Air Drive Service Kit	\$235.00	B0-0511200
455407	(10232) Regulator	\$515.00	B0-0536400
483521	(PA3-4201) Actuator Service Kit	\$220.00	B0-0089100
453565	(SB06595) Alignment Disc	\$85.00	A0-0058000
453574	(SB12261) Retractor Pin Kit	\$510.00	A0-0001500
453578	(SB07385) Brake Tool	\$60.00	A0-0006000
483468	(MG20-0200) Gauge Assembly, 0-100 Speed	\$195.00	B0-0557100
483470	(MG21-0200) Gauge Assembly, 0-200 Ahead	\$195.00	B0-0557100
483482	(MG21-0300) Gauge Assembly, 0-200 Astern	\$195.00	B0-0557100
483494	(MG21-0400) Gauge Assembly, 0-200 Brake	\$195.00	B0-0557100
483418	(CH5-5406) Overhaul Kit	\$345.00	B0-0501300
483444	(CI-1074) Overhaul Kit Booster	\$320.00	B0-0088200

ZF Mathers CruiseCommander



Contact Your Salesman or Donovan Marine for Your Specific Needs.

- CruiseCommand is a revolutionary control system for vessels with electronic engines and solenoid gears.
- CruiseCommand offers single lever control, four station capability and easy station transfer, station-in-command indicators, speed/shift sequence protection, neutral start interlock, high and low idle speed and audible and visual indicators.
- CruiseCommand features plug-in connections and an external keypad setup.
- The watertight enclosure never needs opening, making this a maintenance-free system.
- Built-in features include an LED troubleshooting display, synchronization and troll.
- Pluggable connections make installation nearly effortless.
- Determine cable length, engine and gear requirements, then plug in the system.
- Customized kits are provided to meet specific needs for production builders.
- An external keypad setup on the CruiseCommand enclosure makes configuring the controls easier than ever.
- Punch in a code and the processor makes the correct adjustments.
- Configurations can be changed at any time to meet new specifications.
- CruiseCommand's self-diagnostic software operates a multifunction LED display located on the front panel of each processor.
- This display allows for uncomplicated checking of battery voltage and clutch status for each engine, lever positions on each control head and multi-station transfer button status.
- CruiseCommand packs a lot of features into a small processor, including built-in troll and engine synchronization

Order No.	Mfg. No. / Description	List Price
455205	(3340002001) Control Processor	\$2,389.00 D0-0211910
700434	(APS-70) Automatic Power Selector	\$180.59 H0-5380100

ZF Mathers Accessories

Order No.	Mfg. No. / Description	List Price
483503	(14512) Transfer Panel Dimmer ABS	\$490.00 A0-0009400
483519	(PA1-1501) Positioner Service Kit	\$110.00 B0-0099000
483533	(PA3-4100) Service Kit	\$555.00 B0-0599400
483537	(RV5-1500-2) Relay Valve	\$1,200.00 B0-0008010
483545	(RV5-1601) Relay Valve Service Kit	\$65.00 B0-0585000
483557	(RV8-1601) Relay Valve Service Kit	\$80.00 B0-0027000
483560	(SB20-1601) Repair Kit	\$750.00 B0-0057600
483569	(SB06652) Reline Kit, Caliper	\$730.00 B0-0075600
483570	(SB12260) Piston Kit	\$465.00 B0-0581400
483608	(SRK-QE45) Quick Exhaust Service Kit	\$60.00 B0-0045000
483343	(AD12-2301) Spool Valve Speed Interrupt	\$275.00 B0-0574200

ZF Mathers 9000 Series MicroCommander and ClearCommand



Example of Twin Screw - 2 Station Electronic Throttle Mechanical Shift

Note: Multi Engine applications, consult factory for specific needs and requirements.

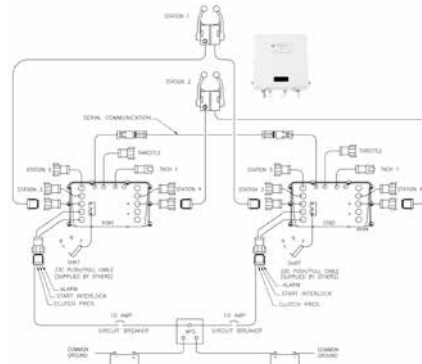

- A single-lever electronic control system designed for precise, instant control of mechanical engines and gears on yachts and commercial vessels.
- Designed for vessels utilizing mechanical and electronic throttle and shift combinations.
- Standard features on both products include an LED display which utilizes self diagnostic software.
- The LED display codes for setup or system status.
- All system functions are incorporated on one circuit board, allowing easy customization of features.
- Increased vessel efficiency is achieved with engine synchronization, standard on every 9000 Series processor.
- One lever synchronization is programmed into all processors and allows multi-engine control with one lever.
- The circuit board is conformal coated to protect against humidity, contamination, dust and dirt.
- Meets EMC, CE and current environmental standards as well as UL 1500 with built in ignition protection.
- IP rating 44.

Requirements:

- (2) Power/Start Interlock Wire Harness
- (4) Control Head Wire Harness
- (1) Serial Wire Harness - On Twin Engine Applications
- (2) Tachometer Feedback Wire Harness - Synch Applications Only
- (2) 92102 Processors
- (1) APS - Automatic Power Selector
- (2) 10 AMP Circuit Breaker
- (2) 33C Push-Pull Cable (Supplied by Others)
- (2) Throttle Harness

Order No.	Mfg. No. / Description	List Price
455219	(3340004007) Engine, Electronic, Clutch, Solenoid	\$2,593.00 CO-5040220
455229	(3340004048) Engine, Servo 2, Clutch, Servo 1	\$2,840.00 D0-0027220
645756	(E1H-H500) Pressure Switch	\$169.69 CO-4244100
455217	(3340004028) Electronic Throttle, Mechanical	\$2,782.00 D0-0652220
455222	(3340004014) 4st Plugable	\$3,701.00 CO-5854130
455478	(3340004082) Electronic Throttle/Shift	\$4,944.00 D0-0255930

Order No.	Mfg. No. / Description	List Price
483381	(CH5-5402) Update/Overhaul Kit	\$315.00 B0-0538200
483646	(VS2-1001) Service Kit for Shuttle	\$22.00 B0-0891000
483634	(VS2-1000) Shuttle Valve	\$80.00 B0-0027000
483329	(AD12-2101) Spool Valve Clutch	\$420.00 B0-0087300
483420	(CI-1038) Spool Valve Service Kit	\$60.00 B0-0045000
483610	(SV2-3501) Spool Valve Service Kit	\$48.00 B0-0234000
483331	(AD12-2201) Spool Valve Supply	\$495.00 B0-0554400
483498	(MS568-13838) Throttle ClearCommand ABS	\$2,025.00 A0-0052020
455220	(3340004013) ClearCommand - Elect Eng, Sol Gear	\$2,727.00 CO-5971320
455481	(12776) Potentiometer Feed Back	\$601.00 A0-0010600

- Electronics
- Trolling Motors
- Instruments
- Electrical
- Lighting
- Anchor & Dock
- Safety
- Steering, Controls
- Pumps
- Fuel System
- Seating & Pedestals
- Trailer
- Tops & Covers
- Perform.
- Propellers
- Engine & Care
- Cleaning & Care
- Paint & Paint Acc.
- Fun & Flotation
- Topside Acc.
- Cockpit & Deck
- Hardware, Fasteners
- Camouflage
- Misc.
- Comm.



Design Data Sheet - Hydraulic Steering System



Company Name: \_\_\_\_\_

Vessel Name: \_\_\_\_\_

Vessel Type:    \_\_\_ Tug Model Bow                    \_\_\_ Push Boat                    \_\_\_ Ferry  
                   \_\_\_ Passenger Vessel                    \_\_\_ Supply Vessel                    \_\_\_ Crewboat  
                   \_\_\_ Fishing Vessel                    \_\_\_ Other: \_\_\_\_\_

Electronics Length: \_\_\_\_\_ Width: \_\_\_\_\_ Draft: \_\_\_\_\_

Trolling Motors Speed (Knots) Ahead: \_\_\_\_\_ Astern: \_\_\_\_\_

Instruments Rudder Speed (Hardover to Hardover) Steering: \_\_\_\_\_ SEC Flanking \_\_\_\_\_ SEC

Electrical Rudder Angle Max:                    Steering: \_\_\_\_\_ °                    Flanking: \_\_\_\_\_ °

Lighting Propeller Size: \_\_\_\_\_ Kort Nozzles (Y/N): \_\_\_\_\_

Anchor & Dock Engine Make: \_\_\_\_\_ Model: \_\_\_\_\_ HP: \_\_\_\_\_ Qty.: \_\_\_\_\_

Safety Electric Power Available: \_\_\_\_\_ VAC                    Phase \_\_\_\_\_ VDC

Steering, Controls

Steering Controls Desired:

Type and # of Stations - Fill in Quantities Below

	Station 1	Station 2	Station 3
Pumps Full Follow Up Electrical (Wheel):	_____	_____	_____
Fuel System Full Follow Up Electrical (Lever):	_____	_____	_____
Seating & Pedestals Full Follow Up Mechanical:	_____	_____	_____
Trailing Trailing Non Follow Up Jog:	_____	_____	_____
Tops & Covers Rudder Angle Indicators:	_____	_____	_____
Perform. Autopilot Interface:                    Brand: _____                    Type: _____			

Engine & Care Vessel Classification:    ABS, USCG, Other: \_\_\_\_\_

Cleaning & Care Existing Steering (Please Describe): \_\_\_\_\_

Paint & Paint Acc. \_\_\_\_\_

Fun & Flotation Steering Rudders:    Qty: \_\_\_\_\_

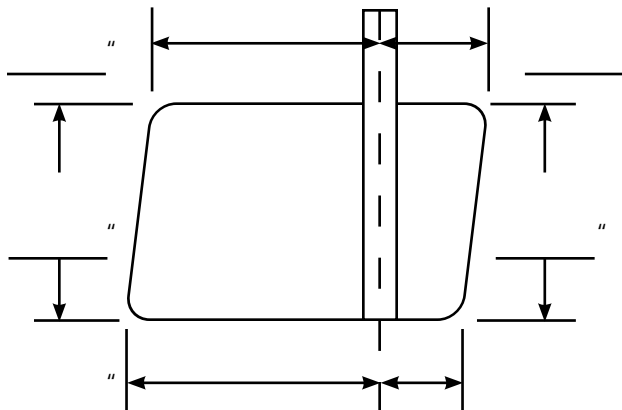



## ZF Mathers Propeller Shaft Brakes

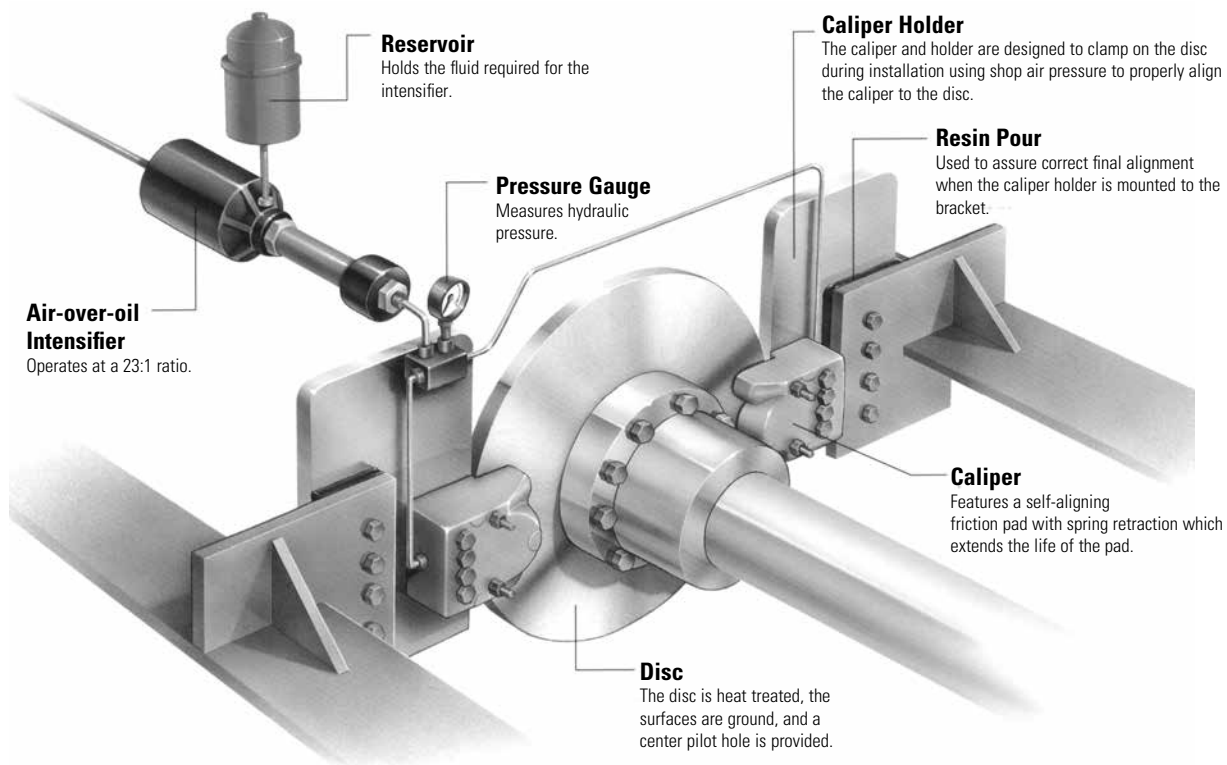

**Price On Request**

- Mathers ShaftBrakes are designed to provide maximum drive train protection and faster, more precise maneuvering and control.
- Masters ShaftBrakes are recommended for use with any marine propulsion system using engines over 500 horsepower with reduction ratios of 4:1 or greater.

Brake Model	Disc Size	Number of Calipers	Torque
SB30-06612	1-3/8" x 24" Diameter	1	110,000 lbs.
SB31-06613	1-3/8" x 24" Diameter	2	220,000 lbs.
SB32-07390	1-3/8" x 30" Diameter	1	145,000 lbs.
SB32-06614	1-3/8" x 30" Diameter	2	290,000 lbs.
SB33-06615	1-3/8" x 36" Diameter	2	355,000 lbs.
SB36-07638	1-3/8" x 42" Diameter	2	425,000 lbs.
SB34-07126	1-3/8" x 36" Diameter	3	530,000 lbs.
SB35-06616	1-3/8" x 36" Diameter	4	710,000 lbs.
SB36-06617	1-3/8" x 42" Diameter	4	850,000 lbs.
SB37-06618	1-3/8" x 48" Diameter	4	990,000 lbs.
SB38-07454	1-3/8" x 54" Diameter	4	1,200,000 lbs.
SB37-06619	1-3/8" x 48" Diameter	6	1,500,000 lbs.

**Consider these benefits:**

- Reduces vessel maneuvering time. A vessel's forward velocity will slow faster with a stopped propeller.
- Added life for reduction gears and clutches. ShaftBrakes stop the propeller shaft with every change of direction, automatically. ShaftBrakes absorb the load which would normally be transmitted to the engaging clutch, thus extending clutch life.
- When used with Mathers propulsion controls, will help prevent engine stall. Certain types of marine engines tend to stall during high speed maneuvers or emergency reversals. Mathers ShaftBrakes and Mathers Controls can prevent that from happening.
- Superior to drum type brakes. Both installation and servicing are easier and calipers can be relined for considerably less cost than can drum brake components. Also, calipers do not have boots, which are costly to replace on drum brakes.
- Mathers propeller ShaftBrakes use hydraulic actuated calipers which are self-adjusting and spring retracting to alleviate unnecessary pad wear.
- A complete ShaftBrake package consists of the disc, caliper holder(s), caliper(s), and control kit.

Electronics

Trolling Motors

Instruments

Electrical

Lighting

Anchor &amp; Dock

Safety

Steering, Controls

Pumps

Fuel System

Seating &amp; Pedestals

Trailer

Tops &amp; Covers

Perform.

Propellers

Engine &amp; Care

Cleaning &amp; Care

Paint &amp; Paint Acc.

Fun &amp; Flotation

Topside Acc.

Cockpit &amp; Deck

Hardware, Fasteners

Camouflage

Misc.

Comm.



- Electronics
- Trolling Motors
- Instruments
- Electrical
- Lighting
- Anchor & Dock
- Safety

Steering, Controls

- Pumps
- Fuel System
- Seating & Pedestals
- Trailer
- Tops & Covers
- Perform.
- Propellers
- Engine & Care
- Cleaning & Care
- Paint & Paint Acc.
- Fun & Flotation
- Topside Acc.
- Cockpit & Deck
- Hardware, Fasteners
- Camouflage
- Misc.
- Comm.

# 5027-H | HYDRAULIC APPLIED CALIPER DISC BRAKE



### KEY BENEFITS

Bronze & stainless steel construction

Easily changed brake pads

Well matched to Kobelt's standard range of 2"x4" ventilated discs

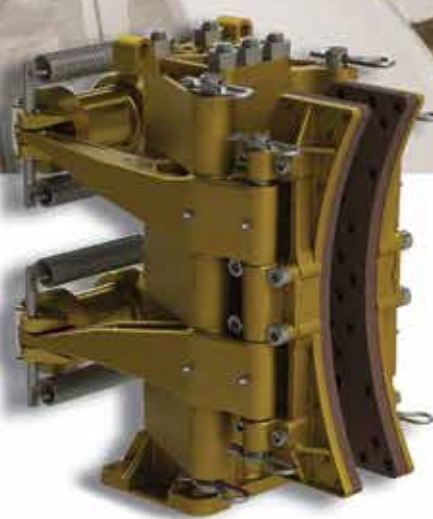

### Putting you in control.

Constructed entirely of bronze and stainless steel, Kobelt's hydraulic applied disc brakes are built to last in the harshest, most corrosive conditions.

The brake features a shoe design which allows the brake pads to be easily and quickly changed while leaving the caliper in place.

Available with several options, these caliper disc brakes are well suited for service braking applications in the winches, pleasure craft and other light duty applications.

### SPECIFICATIONS

<b>Normal Force:</b>	14,670 lbs	[65.3 KN]
<b>Maximum Pressure:</b>	1000 psi	[69 bar]
<b>Port Size:</b>	-4 ORB	
<b>Actuator Volume:</b>	3.9 in <sup>3</sup>	[63 cc]
<b>Temperature Range:</b>	-40°F...+131°F	-40°C...+55°C
<b>Disc Thickness:</b>	2 in	[50.8 mm]
<b>Minimum Disc Diameter:</b>	28 in	[711 mm]
<b>Maximum Disc Diameter<sup>2</sup>:</b>	75 in	[1905 mm]
<b>Pad Life:</b>	4630 hp-hr	[3454 kw-hr]
<b>Weight:</b>	172 lbs	[78 kg]

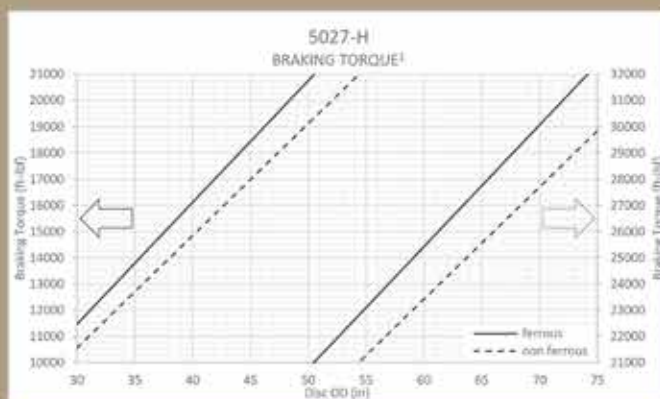

<sup>1</sup> Values in this chart are theoretical and for reference only. They are based on properly bedded and burnished linings acting on a rotor at 20°C and manufactured to required specifications.

<sup>2</sup> Requires a minimum 5.12 in [130 mm] wide face.

# PA-1250 | ACCU-STEER POWER ASSIST STEERING (A Kobelt Product)

## Key Features

- Designed for durability and reliability
- 12V or 24V options available
- Configurable to different pressure and flow requirements
- Automatically reverts to manual mode in the event of power loss

## Key Benefits

- Fingertip steering to reduce operator fatigue
- Long lifecycle ensures lower cost of ownership
- Easy to install to upgrade an existing steering system (OEM or retrofit)
- Wiring harness included
- Added safety of automatically returning to manual mode in the event of a power loss
- Suitable for use with any autopilot

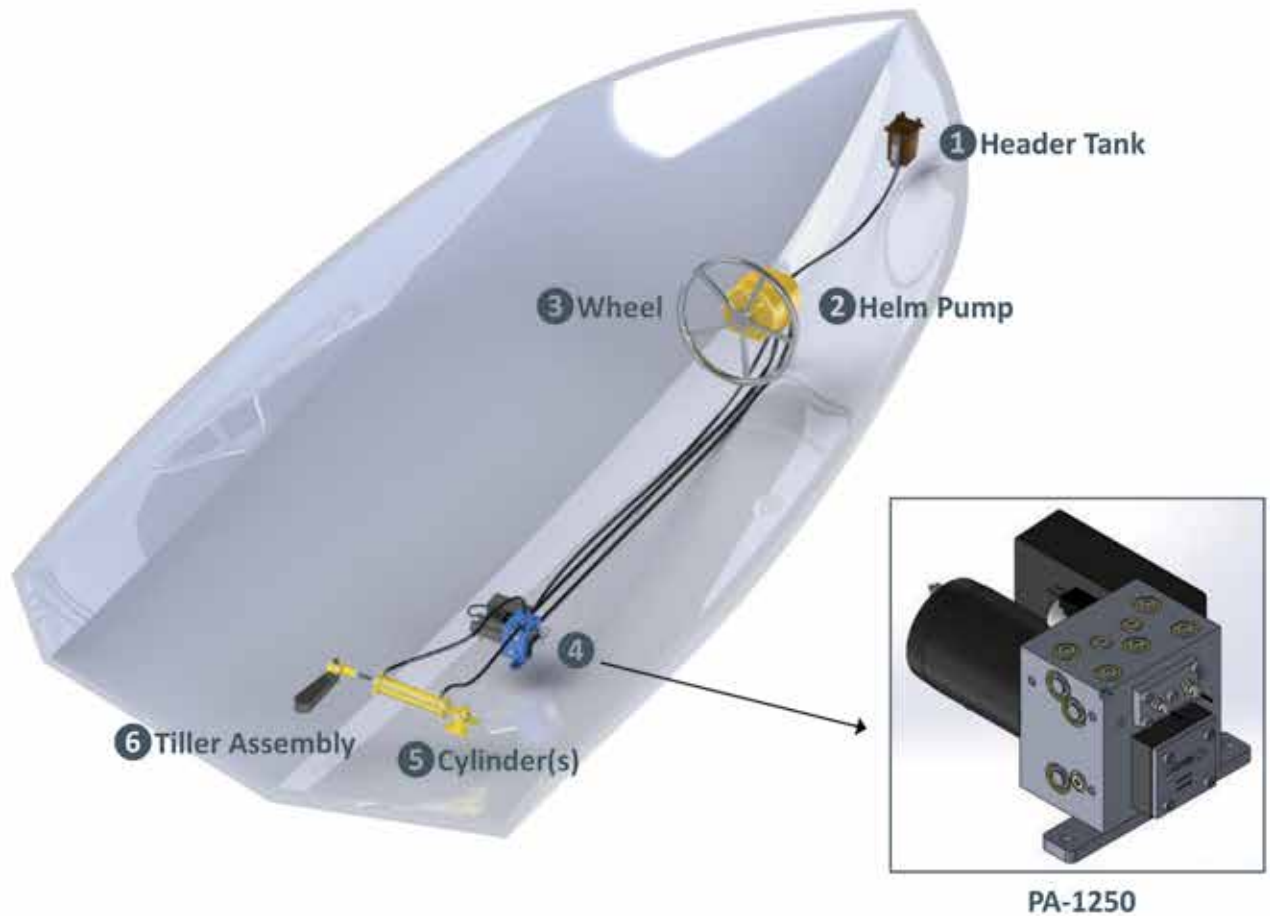

TYPICAL SYSTEM SUPPLY		
1	Header Tank	Optional
2	Helm Pump	Required
3	Wheel	Optional
4	PA-1250	Required
5	Cylinder(s)	Required
6	Tiller Assembly	N/A on outboard installations

VARIOUS FLOW / PRESSURE CONFIGURATIONS AVAILABLE	
Flow / Sec	Pressure
1.25 in <sup>3</sup> / 20.5 cm <sup>3</sup>	1200 psi / 82.7 bar
1.88 in <sup>3</sup> / 30.8 cm <sup>3</sup>	1000 psi / 68.9 bar
3.50 in <sup>3</sup> / 57.4 cm <sup>3</sup>	700 psi / 48.3 bar

Other Flow/Pressure configurations are available upon request. Please contact Kobelt for details.

- Electronics
- Trolling Motors
- Instruments
- Electrical
- Lighting
- Anchor & Dock
- Safety
- Steering, Controls**
- Pumps
- Fuel System
- Seating & Pedestals
- Trailer
- Tops & Covers
- Perform.
- Propellers
- Engine & Care
- Cleaning & Care
- Paint & Paint Acc.
- Fun & Flotation
- Topside Acc.
- Cockpit & Deck
- Hardware, Fasteners
- Camouflage
- Misc.
- Comm.

How to Measure Control Cables. Courtesy of Dometic Solutions



FIRST-TIME CONTROL CABLE INSTALLATIONS:

Outboards: Measure from control along unobstructed cable routing to center of outboard. Add four feet to allow for loop which provides unrestricted engine movement. Round up to next whole foot and order that length cable(s).

Stern Drives and Inboards: Measure from control along unobstructed cable routing to shift and/or throttle connection. Round this dimension off to the next whole foot and order that length cable(s).

REPLACING AN EXISTING CABLE:

Measure the Existing Cable as Follows: Measure the cable from tip to tip in inches, and round up to next even foot. Order that length cable.

Dometic OMC Control Cables - 400 Series



- Drop-in replacement cables are engineered as replacements for original equipment cables. Cables use the existing connection components.
- Stainless steel and brass fittings.
- **CC170 (400 Type) Pre-1979 OMC/Johnson/Evinrude with BRP/OMC Controls.**

STANDARD REPLACEMENT CONTROL CABLES

- Suitable for most applications with short, simple cable routings.
- Uses stainless steel Lubri-Core core wire for smooth operation and long life (8" minimum bend radius).

Order No.	Length	List Price	Order No.	Length	List Price		
648088	7'	\$37.79	F0-5462000	648141	13'	\$39.19	F0-3472000
648090	8'	\$36.19	F0-3352000	648153	14'	\$40.09	F0-6082000
648103	9'	\$37.09	F0-6952000	648165	15'	\$40.99	F0-9682000
648115	10'	\$36.49	F0-4552000	648177	16'	\$41.89	F0-2392000
648127	11'	\$37.39	F0-7162000	648189	17'	\$45.89	F0-2123000
648139	12'	\$38.29	F0-0862000	648191	18'	\$43.69	F0-8503000

Dometic OMC/Volvo Control Cables



- Drop-in replacement cables are engineered as replacements for original equipment cables. Cables use the existing connection components.
- Stainless steel and brass fittings.
- **CCX214 (Volvo/OMC Cable) Volvo engines using BRP/OMC Side Mount Controls.**

XTREME REPLACEMENT CONTROL CABLES

- Can be used in any boat.
- They are by far the best choice for long runs, twin stations or other difficult routings with multiple cable bends.
- Have a heavy jacket and the Xtreme splined, coated core element for maximum smoothness with minimal lost motion (4" minimum bend radius).

Order No.	Length	List Price	Order No.	Length	List Price		
8020431	10'	\$51.19	F0-3853000	8020436	15'	\$57.99	F0-9504000
8020432	11'	\$52.49	F0-4763000	8020437	16'	\$56.89	F0-2893000
8020433	12'	\$52.39	F0-7663000	8020438	17'	\$58.99	F0-9214000
8020434	13'	\$53.69	F0-8573000	8020439	18'	\$60.39	F0-7224000
8020435	14'	\$54.29	F0-0083000	8020440	20'	\$62.99	F0-9044000

Dometic OMC Control Cables - 479 Series

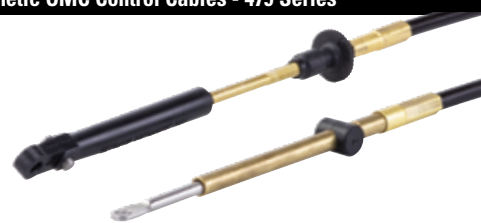

- Drop-in replacement cables are engineered as replacements for original equipment cables. Cables use the existing connection components.
- Stainless steel and brass fittings.
- **CC205 (479 Type) (1979 - Date) BRP/OMC/Johnson/Evinrude/Gale with BRP/OMC Controls.**

STANDARD REPLACEMENT CONTROL CABLES

- Suitable for most applications with short, simple cable routings.
- Uses stainless steel Lubri-Core core wire for smooth operation and long life (8" minimum bend radius).

Order No.	Length	List Price	Order No.	Length	List Price		
648521	10'	\$34.89	F0-2442000	648595	17'	\$40.29	F0-0282000
648533	11'	\$35.69	F0-8942000	648608	18'	\$41.19	F0-3882000
648545	12'	\$36.49	F0-4552000	648610	19'	\$41.99	F0-9392000
648557	13'	\$37.29	F0-0162000	648622	20'	\$42.69	F0-8892000
648569	14'	\$37.99	F0-9562000	648634	22'	\$61.79	F0-5234000
648571	15'	\$38.79	F0-5172000	648636	24'	\$64.59	F0-1254000
648583	16'	\$39.59	F0-1772000				

XTREME REPLACEMENT CONTROL CABLES

- Can be used in any boat.
- They are by far the best choice for long runs, twin stations or other difficult routings with multiple cable bends.
- Have a heavy jacket and the Xtreme splined, coated core element for maximum smoothness with minimal lost motion (4" minimum bend radius).

Order No.	Length	List Price	Order No.	Length	List Price		
495730	6'	\$38.99	F0-9272000	4951620	15'	\$47.39	F0-7133000
495742	7'	\$39.79	F0-5872000	495475	16'	\$48.59	F0-1043000
495444	8'	\$39.99	F0-9972000	4951625	17'	\$49.89	F0-2943000
495446	9'	\$41.29	F0-0982000	495487	18'	\$51.09	F0-6753000
495449	10'	\$41.19	F0-3882000	495499	20'	\$53.59	F0-1573000
4951610	11'	\$42.49	F0-4792000	495502	22'	\$57.79	F0-5404000
495451	12'	\$43.69	F0-8503000	495506	26'	\$63.39	F0-7344000
4951615	13'	\$44.89	F0-2413000	495893	28'	\$68.99	F0-9284000
495463	14'	\$46.19	F0-3323000	495906	30'	\$73.79	F0-5615000

Uflex MACH14 Control Cables



- MACH 14 (for BRP).
- For BRP - Evinrude (OMC) engines manufactured from 1979 to date.
- High efficiency for smooth operation.
- High flexibility for reduced bend radius.
- Ideal for long complex cable routings.
- Stainless steel cables end fittings.
- High resistance blue outer jacket against abrasion, UV and chemicals.

Order No.	Length	List Price	Order No.	Length	List Price		
8031310	8'	\$40.59	F0-1482000	8031355	17'	\$53.39	F0-7373000
8031320	9'	\$41.99	F0-9392000	8031360	18'	\$54.89	F0-2483000
8031325	10'	\$43.39	F0-7303000	8031365	19'	\$56.29	F0-0493000
8031328	11'	\$44.79	F0-5313000	8031370	20'	\$57.79	F0-5404000
8031330	12'	\$46.29	F0-0423000	8031375	22'	\$60.59	F0-1424000
8031335	13'	\$47.69	F0-8333000	8031380	24'	\$63.49	F0-4444000
8031340	14'	\$49.09	F0-6343000	8031385	26'	\$66.39	F0-7464000
8031345	15'	\$50.59	F0-1453000	8031390	28'	\$69.29	F0-0584000
8031350	16'	\$51.99	F0-9363000	8031395	30'	\$72.19	F0-3505000

- Electronics
- Trolling Motors
- Instruments
- Electrical
- Lighting
- Anchor & Dock
- Safety
- Steering, Controls
- Pumps
- Fuel System
- Seating & Pedestals
- Trailer
- Tops & Covers
- Perform.
- Propellers
- Engine & Care
- Cleaning & Care
- Paint & Paint Acc.
- Fun & Flotation
- Topside Acc.
- Cockpit & Deck
- Hardware, Fasteners
- Camouflage
- Misc.
- Comm.

Dometic Mercury/Mercruiser Generation II Control Cables



- Drop-in replacement cables are engineered as replacements for original equipment cables. Cables use the existing connection components.
- Stainless steel and brass fittings.
- **CC189 (Gen II Type) Mariner/Mercury/Mercruiser and other engines using Mercury (2003 - Date) 4000 Series Controls.**

STANDARD REPLACEMENT CONTROL CABLES

- Suitable for most applications with short, simple cable routings.
- Uses stainless steel Lubri-Core core wire for smooth operation and long life (8" minimum bend radius).

Order No.	Length	List Price	Order No.	Length	List Price
647610	10'	\$40.29	8020387	17'	\$44.99
8020381	11'	\$40.99	647618	18'	\$45.69
647612	12'	\$41.59	8020389	19'	\$46.29
8020383	13'	\$42.29	647620	20'	\$46.99
647614	14'	\$42.99	647622	22'	\$59.69
8020385	15'	\$43.69	647624	24'	\$64.49
647616	16'	\$44.29			

XTREME REPLACEMENT CONTROL CABLES

- Can be used in any boat.
- They are by far the best choice for long runs, twin stations or other difficult routings with multiple cable bends.
- Have a heavy jacket and the Xtreme splined, coated core element for maximum smoothness with minimal lost motion (4" minimum bend radius).

Order No.	Length	List Price	Order No.	Length	List Price
495250	6'	\$38.49	495270	16'	\$50.09
495252	7'	\$41.49	495272	17'	\$52.79
495254	8'	\$41.59	495274	18'	\$54.09
8020429	9'	\$42.99	495276	19'	\$55.39
495258	10'	\$44.29	495278	20'	\$55.29
495260	11'	\$45.59	495282	22'	\$59.29
495262	12'	\$46.29	495286	24'	\$61.99
495264	13'	\$47.59	647626	26'	\$63.39
495266	14'	\$48.89	495294	28'	\$71.89
495268	15'	\$50.19	647630	30'	\$73.79

Uflex MACH5 Mercury Generation I Control Cables



- For Mercury, Mercruiser and Mariner over 50 HP.
- High efficiency for smooth operation. High flexibility for reduced bend radius.
- Ideal for long complex cable routings.
- Maintenance free. Stainless steel cables end fittings.
- High resistance blue outer jacket against abrasion, UV and chemicals.

Order No.	Length	List Price	Order No.	Length	List Price
8031400	8'	\$40.59	8031445	17'	\$53.39
8031405	9'	\$41.99	8031450	18'	\$54.89
8031410	10'	\$43.39	8031455	19'	\$56.29
8031415	11'	\$44.79	8031460	20'	\$57.79
8031420	12'	\$46.29	8031465	22'	\$60.59
8031425	13'	\$47.69	8031470	24'	\$63.49
8031430	14'	\$49.09	8031475	26'	\$66.39
8031435	15'	\$50.59	8031480	28'	\$69.29
8031440	16'	\$51.99	8031485	30'	\$72.19

Dometic Mercury/Mercruiser Control Cables - 600A Series



- Drop-in replacement cables are engineered as replacements for original equipment cables. Cables use the existing connection components.
- Stainless steel and brass fittings.
- **CC179 - (600A Type) Mariner/Mercury/Mercruiser (1965 - Date); Force (1993 - Date) with Mercury controls. All Mariner engines with Mercury/Mariner controls (except pre-1993 40 HP and lower models). All 1993 - date Force (US Marine) with Force/US Marine/Mercury Controls.**

STANDARD REPLACEMENT CONTROL CABLES

- Suitable for most applications with short, simple cable routings.
- Uses stainless steel Lubri-Core core wire for smooth operation and long life (8" minimum bend radius).

Order No.	Length	List Price	Order No.	Length	List Price
648684	10'	\$33.79	648759	17'	\$42.49
648696	11'	\$34.99	648761	18'	\$43.39
648709	12'	\$36.39	648773	19'	\$44.69
648711	13'	\$37.69	648785	20'	\$45.59
648723	14'	\$38.99	648797	22'	\$56.69
648735	15'	\$40.19	648800	24'	\$59.79
648747	16'	\$41.29			

XTREME REPLACEMENT CONTROL CABLES

- Can be used in any boat.
- They are by far the best choice for long runs, twin stations or other difficult routings with multiple cable bends.
- Have a heavy jacket and the Xtreme splined, coated core element for maximum smoothness with minimal lost motion (4" minimum bend radius).

Order No.	Length	List Price	Order No.	Length	List Price
495110	6'	\$38.99	4951595	15'	\$47.39
495122	7'	\$38.69	495184	16'	\$48.59
495152	8'	\$39.99	4951600	17'	\$49.89
495153	9'	\$41.29	495196	18'	\$51.09
495158	10'	\$41.19	495209	20'	\$53.59
4951585	11'	\$42.49	495212	22'	\$57.79
495160	12'	\$43.69	495223	24'	\$60.29
4951590	13'	\$44.89	495235	26'	\$63.39
495172	14'	\$46.19	495247	30'	\$73.79

Dometic Mariner Control Cables - 630 Series



- Drop-in replacement cables are engineered as replacements for original equipment cables. Cables use the existing connection components.
- Stainless steel and brass fittings.
- **CC210 (630 Type) Mariner (Pre-1993 40 HP and Less) with Mariner/Mercury Controls.**

STANDARD REPLACEMENT CONTROL CABLES

- Suitable for most applications with short, simple cable routings.
- Uses stainless steel Lubri-Core core wire for smooth operation and long life (8" minimum bend radius).

Order No.	Length	List Price	Order No.	Length	List Price
650724	10'	\$47.49	650730	16'	\$56.39
8020404	11'	\$50.09	8020410	17'	\$57.59
650726	12'	\$51.19	650732	18'	\$58.99
8020406	13'	\$53.39	650734	20'	\$62.59
650728	14'	\$53.79	650736	22'	\$68.29
8020408	15'	\$55.19			

- Electronics
- Trolling Motors
- Instruments
- Electrical
- Lighting
- Anchor & Dock
- Safety
- Steering, Controls
- Pumps
- Fuel System
- Seating & Pedestals
- Trailering
- Tops & Covers
- Perform.
- Propellers
- Engine & Care
- Cleaning & Care
- Paint & Paint Acc.
- Fun & Flotation
- Topside Acc.
- Cockpit & Deck
- Hardware, Fasteners
- Camouflage
- Misc.
- Comm.

**Dometic Universal 3300/33C Control Cables**



- Cables can use the existing connection components.
- Stainless steel and brass fittings.

**CC230 - 3300 CABLE (STANDARD) STAINLESS FITTINGS**

- Standard cables use stainless steel Lubri-Core core wire for smooth operation and long life (8" minimum bend radius).
- Cables have a 10-32 threaded terminal and a clamp-type fitting at each end. 3" nominal travel.

Order No.	Length	List Price	Order No.	Length	List Price
647783	10'	\$36.89	647858	17'	\$41.69
647795	11'	\$37.09	647860	18'	\$42.59
647808	12'	\$37.29	647872	19'	\$44.69
647810	13'	\$38.39	647884	20'	\$44.39
647822	14'	\$39.19	647896	22'	\$47.39
647834	15'	\$40.09	647909	24'	\$50.29
647846	16'	\$40.89			

**CC232 - 33C CABLE (MIDRANGE) RED CONDUIT**

- Midrange cables use a heavier jacket and a stainless steel Lubri-Core (8" minimum bend radius Lubri-Core construction).
- Cables has a 10-32 threaded terminal and a clamp-type fitting at each end. 3" nominal travel.

Order No.	Length	List Price	Order No.	Length	List Price
492568	10'	\$40.59	492630	17'	\$49.09
492571	11'	\$41.79	492643	18'	\$50.39
492584	12'	\$42.99	492656	19'	\$51.49
492597	13'	\$44.19	492669	20'	\$52.79
492601	14'	\$46.69	492672	22'	\$55.19
492614	15'	\$46.69	492685	24'	\$57.69
492627	16'	\$47.89			

**CCX633 - 3300 CABLE (PREMIUM) STAINLESS FITTINGS**

- Premium 3300/33C cables have a heavy jacket and the Xtreme splined, coated core element for maximum smoothness with minimal lost motion (4" minimum bend radius).
- Cables have a 10-32 threaded terminal and a clamp-type fitting at each end. 3" nominal travel.

Order No.	Length	List Price	Order No.	Length	List Price
649093	4'	\$35.89	649124	24'	\$57.69
649094	5'	\$35.89	649125	25'	\$61.99
649096	6'	\$35.89	649126	26'	\$63.99
649098	7'	\$36.89	649136	28'	\$67.89
649101	8'	\$38.19	649138	30'	\$71.89
649103	9'	\$39.39	649141	32'	\$89.19
649105	10'	\$40.59	649145	34'	\$99.79
649106	11'	\$41.79	649149	36'	\$110.59
649109	12'	\$42.99	649150	38'	\$121.19
649110	13'	\$44.19	649154	40'	\$131.89
649112	14'	\$45.39	649157	42'	\$142.59
649113	15'	\$46.69	649162	44'	\$157.39
649116	16'	\$47.89	649166	46'	\$163.89
649117	17'	\$49.09	649169	48'	\$179.39
649118	18'	\$50.39	649173	50'	\$185.29
4951630	19'	\$51.49	649184	52'	\$200.29
649120	20'	\$52.79	649191	56'	\$214.29
649122	22'	\$55.19	649199	60'	\$233.59
649123	23'	\$56.39			

**Uflex MACHZero Control Cables**



- MACHZero (3300 style).
- High efficiency for smooth operation.
- High flexibility for reduced bend radius.
- Ideal for long complex cable routings. Maintenance free.
- Stainless steel cables end fittings.
- High resistance blue outer jacket against abrasion, UV and chemicals.
- Stroke: 3.4". 10-32 thread.

Order No.	Length	List Price	Order No.	Length	List Price
8031050	8'	\$32.79	8031110	20'	\$55.59
8031055	9'	\$34.69	8031115	21'	\$57.49
8031060	10'	\$36.49	8031120	22'	\$59.39
8031065	11'	\$38.49	8031130	24'	\$63.19
8031070	12'	\$40.39	8031140	26'	\$66.99
8031075	13'	\$42.29	8031150	28'	\$70.79
8031080	14'	\$44.19	8031160	30'	\$74.59
8031085	15'	\$46.09	8031165	32'	\$92.99
8031090	16'	\$47.99	8031170	34'	\$98.09
8031095	17'	\$49.89	8031175	36'	\$103.29
8031100	18'	\$51.79	8031180	38'	\$108.49
8031105	19'	\$53.69	8031185	40'	\$119.09

**Uflex C8 Standard Control Cables**



- High efficiency for smooth operation.
- High flexibility for reduced bend radius.
- Ideal for long complex cable routings.
- Maintenance free.
- Stainless steel cables end fittings.
- Stroke: 3.4". 10-32 thread (like C8 & 3300)

Order No.	Length	List Price	Order No.	Length	List Price
8031200	4'	\$31.59	8031255	15'	\$38.59
8031205	5'	\$31.59	8031260	16'	\$39.39
8031210	6'	\$31.59	8031265	17'	\$40.19
8031215	7'	\$32.39	8031270	18'	\$40.99
8031220	8'	\$33.19	8031275	19'	\$41.69
8031225	9'	\$33.99	8031280	20'	\$42.59
8031230	10'	\$34.69	8031285	22'	\$43.99
8031235	11'	\$35.49	8031290	24'	\$45.49
8031240	12'	\$36.29	8031295	26'	\$46.89
8031245	13'	\$36.99	8031300	28'	\$48.39
8031250	14'	\$37.89	8031305	30'	\$49.79

**Dometic Universal XTREME 4300/43 Control Cables**



- Cables have stainless steel conduit fittings.
- 5" minimum bend radius.

**CCX433 - 4300 CABLE (PREMIUM)**

- Cables have a 1/4-28 threaded terminal and a clamp-type fitting at each end. 3" nominal travel.

Order No.	Length	List Price	Order No.	Length	List Price
648848	6'	\$79.69	648975	32'	\$131.89
648850	8'	\$83.79	648989	34'	\$135.89
648862	10'	\$88.99	648999	36'	\$139.89
648874	12'	\$91.79	649004	38'	\$143.89
648888	14'	\$95.79	649016	40'	\$147.99
648898	16'	\$99.79	649029	42'	\$151.99
648901	18'	\$103.79	649030	44'	\$155.99
648913	20'	\$107.79	649043	46'	\$159.99
648926	22'	\$113.39	649054	48'	\$166.29
648937	24'	\$115.89	649067	50'	\$167.99
648948	26'	\$119.79	649078	52'	\$171.39
648951	28'	\$120.59	649081	56'	\$195.99
648962	30'	\$127.99	649092	60'	\$209.69

**Dometic 33LV Vernier Control Cables**



- Great for throttles or other applications where precise control is desired.
- Push the button for fast easy setting of approximate position, then turn the knob for micro adjustment.
- Positive, adjustable brake maintains settings regardless of vibration or governor back pressure.
- HDPE outer casing for durability and best resistance to UV and chemicals.
- Cable only (Fig. 307141-000), order head below (Fig. 307941-003).

Order No.	Mfg. No. / Description	List Price
494006	(CC34505) Length 5' 33LV Cable Only	\$46.89
494030	(CC34510) Length 10' 33LV Cable Only	\$55.09
494056	(CC34520) Length 20' 33LV Cable Only	\$85.79

**ORDER ONE HEAD FOR EACH CABLE ORDERED FOR NEW APPLICATION**

Order No.	Mfg. No. / Description	List Price
493992	(317310) Head Only	\$75.19

**Uflex C22 Standard Control Cables**



- C22 Universal Engine Control Cable (4300 style).
- Stainless steel clamp fittings.
- Recommended for heavy duty applications.
- Stroke: 3.1".
- 1/4-28 thread.

Order No.	Length	List Price	Order No.	Length	List Price
8020112	12'	\$91.39	8020138	38'	\$144.69
8020114	14'	\$95.09	8020140	40'	\$150.59
8020116	16'	\$98.89	8020142	42'	\$155.69
8020120	20'	\$106.39	8020144	44'	\$159.79
8020122	22'	\$110.09	8020146	46'	\$162.99
8020124	24'	\$113.79	8020148	48'	\$165.39
8020126	26'	\$117.59	8020150	50'	\$166.89
8020128	28'	\$121.39	8020156	56'	\$187.99
8020132	32'	\$121.69	8020160	60'	\$205.69

**Dometic Cable Fittings for 33C Series**



Order No.	Mfg. No. / Description	List Price
491150	(032010) Cable Clamp (2 Holes)	\$4.89
494067	(047641) Stop Pivot, 1/4"	\$25.09
494081	(037664) Conduit Clamp	\$7.99
491148	(CA28020P) Cable Clamp and Shim Kit	\$10.59
494079	(037693) Stop Collar	\$13.09

**Dometic Conduit Fitting Kit**



Order No.	Mfg. No. / Description	List Price
490755	(300673) Bulkhead Adapter Kit	\$44.29
494079	(037693) Stop Collar	\$13.09

- Use these to mount utility cables to mount in either bulkhead or clamp type applications.

- Electronics
- Trolling Motors
- Instruments
- Electrical
- Lighting
- Anchor & Dock
- Safety

**Steering, Controls**

- Pumps
- Fuel System
- Seating & Pedestals
- Trailering
- Tops & Covers
- Perform.
- Propellers
- Engine & Care
- Cleaning & Care
- Paint & Paint Acc.
- Fun & Flotation
- Topside Acc.
- Cockpit & Deck
- Hardware, Fasteners
- Camouflage
- Misc.
- Comm.

Dometic Engine Connection Kits



491720



8020349

- These kits provide control cable connection hardware, either for cable to engine/transmission or for cable to control unit.

ENGINE-SPECIFIC CONNECTION KIT FOR OEM CABLES

- For 1973-1978 OMC OEM ("400" type) cables with bare wire ends.
- Note: Included clip is not used on sterndrives.

Order No.	Mfg. No. / Description	List Price	
649220	(CA27208P) E/J O/B Kit (35 HP and Less)	\$24.79	F0-5371000
649232	(CA27247P) E/J O/B Kit (Over 35 HP), OMC Sterndrive (All)	\$24.79	F0-5371000

ENGINE-SPECIFIC CONNECTION KITS FOR 3300/33C CABLES

Order No.	Mfg. No. / Description	List Price	
649244	(CA27320P) E/J O/B Kit (1979-Date), OMC Sterndrive (All)	\$23.59	F0-1561000
649256	(CA27321P) E/J O/B Kit (Pre 1979)	\$33.89	F0-2732000
491720	(CA27319P) Mercury O/B Kit (1965-Date), Mercury Sterndrive (All)	\$25.09	F0-6571000
8020349	(CA27373P) Mercury Inboard Kit (All)	\$26.19	F0-3381000

Dometic Pre-Engineered Clutch & Throttle Kits - By Transmission



Mfg. No. 036680



Mfg. No. 300665

Dometic Pre-Engineered Clutch & Throttle Kits - By Engine Application



Mfg. No. 036680



Mfg. No. 300665

	For Dual Station 3300/33C Cables	For Dual Station 4300/43C Cables	To Convert from 3300/33C Dual Station to 4300/43C Dual Station, Add:
<b>BORG-WARNER</b>			
70, 71 and 72 Inline with Red Gear	301474	301474	300665
71C & 72C Drop Center	-	-	300665
<b>CAPITAL</b>			
12400, 2, 3 and 4 HD and HE	036680	036680	040773
<b>PARAGON</b>			
HF-7	036680	036680	040773
<b>TWIN DISC</b>			
MG 508, 509, 510, 510A, 512	042577	-	300665
514C, 514CHP, 518, 521, 527	042577	-	300665
530 and 540	042577	-	300665
MG502, 506 and 507	-	-	300665

	For Single Station 3300/33C Cables	For Dual Station 4300/43C Cables	To Convert from 3300/33C Dual Station to 4300/43C Dual Station, Add:
<b>CATERPILLAR</b>			
334, 3304 and 3306	036680	036680	040773
343, 3406 and 3408	036680	036680	040773
<b>CUMMINS</b>			
All with MVSGOV	036680	036680	040773
V, VT, KT, KTA 1975-Up	300580	300580	300665
<b>GENERAL MOTORS</b>			
3, 4 & 6-71 with Var. Speed Gov.	-	-	300665
6, 8 & 12 V-71, 6 & 8 V-92 w/Var. Speed Gov.	-	-	300665
2, 3 and 4-53 with Left and Right Hand Gov.	036680	036680	040773
GV-53 Rear & Front Entry	036680	036680	040773
6 and 8V-71 Front Entry Shutdown Kit	036680	036680	040773
<b>UNIVERSAL</b>			
Atomic 4	036680	036680	040773
Atomic 1 and 2 63C Clutch and 33C Throttle	036680	036680	040773

THESE CONNECTION KITS ARE SPECIAL ORDER ONLY!

- Electronics
- Trolling Motors
- Instruments
- Electrical
- Lighting
- Anchor & Dock
- Safety
- Steering, Controls
- Pumps
- Fuel System
- Seating & Pedestals
- Trailering
- Tops & Covers
- Perform.
- Propellers
- Engine & Care
- Cleaning & Care
- Paint & Paint Acc.
- Fun & Flotation
- Topside Acc.
- Cockpit & Deck
- Hardware, Fasteners
- Camouflage
- Misc.
- Comm.

**Dometic Outboard and I/O Cable Connection Kits**



Mfg. No. 302123

	Kit Number	Cable
<b>CHRYSLER</b>		
1975 and Later	300465	33C (Two Cables)
<b>EVINRUDE/JOHNSON</b>		
55-235 HP, 1978 to date	<b>491706</b> (301729)	33C (Two Cables)
25 thru 40 HP, Up thru 1985	041652	Type "O" (Two Cables)
	035640	33C (Two Cables)
50 HP & Over, 1973 & Later	068086	Type "O" (Two Cables)
9.9 & 15 HP, 1974 & Later	301543, plus OMC kit also required	33C (Two Cables)
<b>MERCURY</b>		
40-300 HP	301901	33C (Two Cables)
<b>MERCURUISER I/O AND OMC STERNDRIVE</b>		
Mercruiser I/O	302123	33C (Two Cables)
OMC Sterndrive	300557	33C (Two Cables)

**Dometic OEM Control-Specific Connection Kits for 3300/33C Cables**

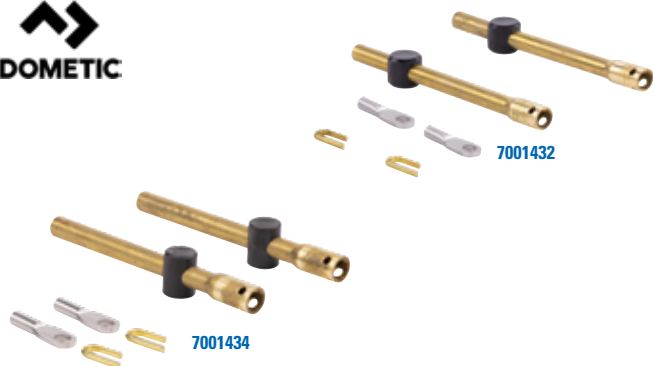

7001432

7001434

<b>MERC/MARINER CONTROL ADAPTER - 3300/33C CABLE</b>		
Order No.	Mfg. No. / Description	List Price
<b>7001432</b>	(301074)	<b>\$79.69</b> F0-8755000
<b>OMC/JOHNSON/EVINRUDE CONTROL ADAPTER - 3300/33C CABLE</b>		
Order No.	Mfg. No. / Description	List Price
<b>7001434</b>	(304939)	<b>\$124.49</b> F0-4178000

**Dometic Cable Adapter Kit**

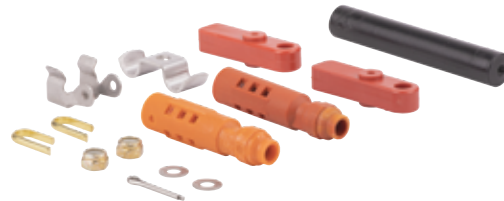

- Use with 33C Cable.
- For Johnson/Evinrude.

Order No.	Mfg. No. / Description	List Price
<b>491706</b>	(301729)	<b>\$35.79</b> F0-5052000

**Dometic Terminal Eye**



- Terminal Eye used in the Mercury control adapter kit 301074 & OMC control adapter kit 304939.

Order No.	Mfg. No. / Description	List Price
<b>490669</b>	(301072)	<b>\$12.69</b> F0-8880000

- Electronics
- Trolling Motors
- Instruments
- Electrical
- Lighting
- Anchor & Dock
- Safety
- Steering, Controls**
- Pumps
- Fuel System
- Seating & Pedestals
- Trailering
- Tops & Covers
- Perform.
- Propellers
- Engine & Care
- Cleaning & Care
- Paint & Paint Acc.
- Fun & Flotation
- Topside Acc.
- Cockpit & Deck
- Hardware, Fasteners
- Camouflage
- Misc.
- Comm.

**THESE CONNECTION KITS ARE SPECIAL ORDER ONLY!**



504  
Steering & Controls

Control Cable Fittings and Hardware

Saltwater Exclusive

Freshwater Exclusive

Dometic Control Cable Fittings and Hardware

Dometic Ball Joint Kits - Quick-Release Type

- Complete with nut and lockwasher.
- Has external spring over ball receptor.

DMI #	MFG #	Series	A	B	C	List Price	
490678	(031126)	33C	31/32"	9/16"	1/4"-28	\$13.99	F0-9790000
490665	(031799-001)	33C	29/32"	7/16"	10-32	\$14.59	F0-1201000
490688	(035242)	33C	1-1/8"	7/8"	5/16"-24	\$51.79	F0-5263000
490729	(029104)	4300	31/32"	9/16"	1/4"-28	\$23.09	F0-6161000
490716	(032267)	4300	31/32"	7/8"	5/16"-24	\$25.39	F0-7771000
490751	(029108)	6400	1-1/8"	7/8"	5/16"-24	\$46.89	F0-2823000

Electronics  
Trolling Motors  
Instruments  
Electrical  
Lighting  
Anchor & Dock  
Safety

Steering, Controls

Dometic Cable Hook Clips

Dometic Terminal Eyes

Pumps  
Fuel System  
Seating & Pedestals  
Trailering  
Tops & Covers  
Perform.  
Propellers  
Engine & Care  
Cleaning & Care  
Paint & Paint Acc.  
Fun & Flotation  
Topside Acc.  
Cockpit & Deck  
Hardware, Fasteners  
Camouflage  
Misc.  
Comm.

DMI #	MFG #	Description	Series	A	B	C	List Price	
491249	(036174)	Single	33C	1/2"	3/8"	13/64"	\$12.59	F0-1880000
491251	(035531)	Dual	33C	3/4"	3/8"	13/64"	\$33.39	F0-7332000

DMI #	MFG #	Description	Series	A	B	C	List Price	
491100	(300646)	Red Nylon	33C	1"	5/16"	1/2"	\$4.99	F0-9430000
491113	(037639)	Aluminum	4300	1"	5/16"	1/2"	\$13.49	F0-4490000
491124	(041134)		4300		5/16"		\$19.59	F0-1731000

TERMINAL PIN KIT FOR 6400 SERIES

- Includes: Eye terminal pin (300965), ring, nut and washer.

Order No.	Mfg. No. / Description	List Price	
491136	(301456)	\$16.29	F0-0411000

www.repuestoselnavegante.com

El Navegante

Dometic Control Cable Fittings and Hardware

Dometic Pivots



491011



490994

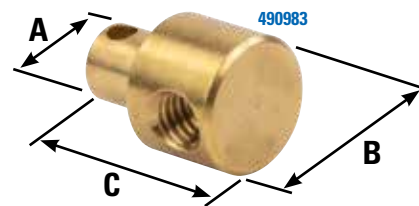

490983



491047



491036

DMI #	MFG #	Series	A	B	C	List Price	
490983	(031029)	33C	1/4"	7/16"	5/8"	\$11.49	F0-4080000
490994	(031539)	33C	1/4"	7/16"	23/32"	\$13.29	F0-0390000
491011	(039890)	33C	1/4"	7/16"	15/16"	\$20.69	F0-8441000
491047	(031537)	4300	1/4"	1/2"	7/8"	\$14.69	F0-8201000
491036	(039110)	4300	1/4"	7/16"	3/4"	\$13.79	F0-5690000

Dometic Clevis Kits

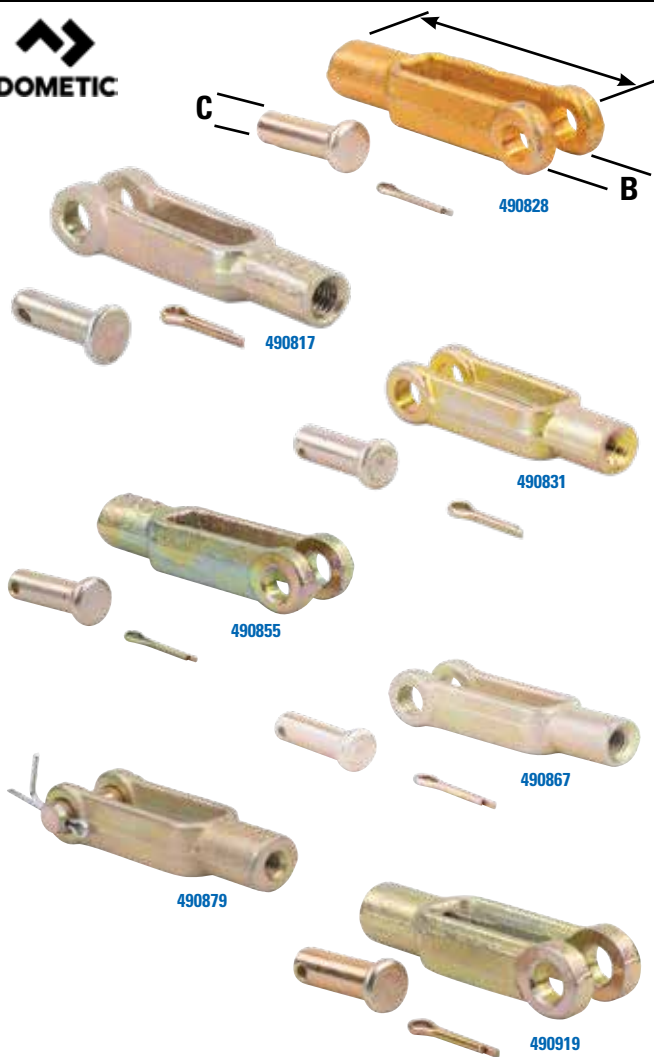

DMI #	MFG #	Series	A	B	C	List Price	
490828	(031125)	33C	2"	9/32"	1/4"	\$16.29	F0-0411000
490817	(031800)	33C	1-9/16"	3/16"	3/16"	\$16.29	F0-0411000
490831	(033395)	33C			5/16"	\$18.59	F0-1031000
490855	(029025)	4300	2"	9/32"	1/4"	\$18.89	F0-2231000
490867	(042212)	4300			5/16"	\$21.19	F0-3841000
490879	(045985)	4300			3/8"	\$37.99	F0-9562000
490919	(029132-001)	6400	2-1/4"	11/32"	5/16"	\$20.19	F0-3141000
490932	(042034)	6400	2-1/2"	7/16"	3/8"	\$37.89	F0-2562000

Dometic Cable Clamps and Shims

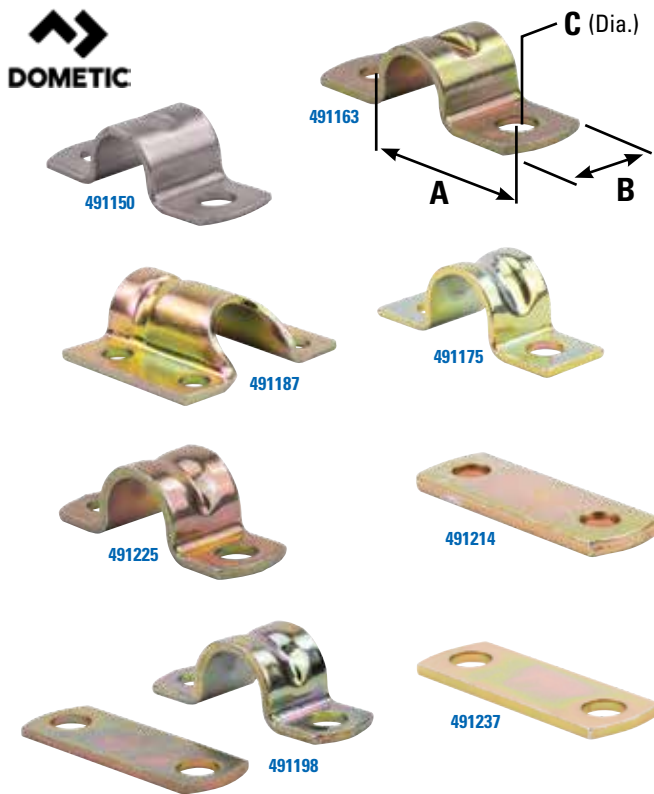

CABLE CLAMP

DMI #	MFG #	Description	Series	A	B	C	List Price	
491163	(031509)	2 Holes	33C	1"	1/2"	12/64"	\$1.69	F0-8110000
491150	(032010)	2 Holes	33C	7/8"	1/2"	3/16"	\$4.89	F0-2430000
491175	(031532)	2 Holes	4300	1"	1/2"	7/32"	\$2.59	F0-1810000
491187	(021227)	4 Holes	4300	1"	1-1/4"	3/4"	\$14.69	F0-8201000
491225	(036733)	2 Holes	6400				\$3.69	F0-8520000

SHIM FOR 491163 (031509) AND 491175 (031532)

DMI #	MFG #	Description	Series	A	B	C	List Price	
491214	(031538)	2 Holes		1"	1/2"	13/64"	\$1.49	F0-4010000

SHIM FOR 491225 (036733)

DMI #	MFG #	Description	Series	A	B	C	List Price	
491237	(037884)	2 Holes	6400				\$5.49	F0-4830000

CABLE CLAMP AND SHIM

DMI #	MFG #	Description	Series	A	B	C	List Price	
491198	(037885)		6400	1-1/4"	3/4"	9/32"	\$9.59	F0-1760000

- Electronics
- Trolling Motors
- Instruments
- Electrical
- Lighting
- Anchor & Dock
- Safety
- Steering, Controls
- Pumps
- Fuel System
- Seating & Pedestals
- Trailering
- Tops & Covers
- Perform.
- Propellers
- Engine & Care
- Cleaning & Care
- Paint & Paint Acc.
- Fun & Flotation
- Topside Acc.
- Cockpit & Deck
- Hardware, Fasteners
- Camouflage
- Misc.
- Comm.

Uflex Engine Control Accessories

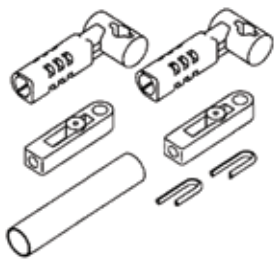

- Adapts C2, C8, MACHZero and all 33C style cables for use with Mercury engines.

Order No.	Description	List Price
8030000	(K56)	\$25.79 F0-5081000

Uflex Cable End Fitting



- Fits C2, C8, MACHZero and all 33C style cables.

Order No.	Description	List Price
2006865	(L12)	\$11.49 F0-4080000

Uflex Ball Joint

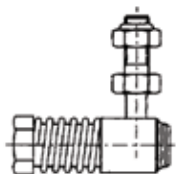

- Ball joint 10-32 UNF.
- Stainless steel.
- Fits C2, C8, MACHZero and all 33C style cables.

Order No.	Description	List Price
7001594	(L7)	\$19.69 F0-4080000

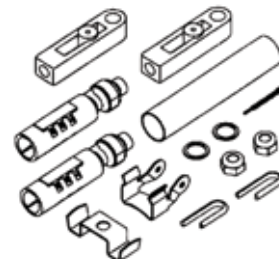

- Adapts C2, C8, MACHZero and all 33C style cables for use with BRP - Evinrude engines.

Order No.	Description	List Price
8030005	(K57)	\$24.39 F0-7071000

Uflex Clevis



FITS C2, C8, MACHZERO AND ALL 33C STYLE CABLES

- 10-32 UNF.

Order No.	Description	List Price
2006870	(L25)	\$21.39 F0-7941000

FITS C22 AND 4300 SERIES CABLES

- 1/4" x 28 threaded.

Order No.	Description	List Price
2006875	(L26)	\$21.39 F0-7941000

Control Box Counter Lever



- OMC 390610, 397272.

Order No.	Description	List Price
2100024	(EUJ)	\$79.39 F0-7555000

- Electronics
- Trolling Motors
- Instruments
- Electrical
- Lighting
- Anchor & Dock
- Safety
- Steering, Controls
- Pumps
- Fuel System
- Seating & Pedestals
- Trailering
- Tops & Covers
- Perform.
- Propellers
- Engine & Care
- Cleaning & Care
- Paint & Paint Acc.
- Fun & Flotation
- Topside Acc.
- Cockpit & Deck
- Hardware, Fasteners
- Camouflage
- Misc.
- Comm.

Marpac Stainless Steel Drain Plugs



- Corrosion resistant stainless steel handle.
- Neoprene body for a leakproof, nonslip seal.

Order No.	Description	Fits Drain Tube:	List Price	
7-0563	Snap Drain Plug	1"	\$3.69	G0-7420000
7-0563S	Snap Drain Plug (Bucket of 50)	1"	\$134.19	G0-1998000
7-0565	Snap Drain Plug	1-1/4"	\$5.29	G0-4530000
7-0564	Twist Drain Plug	1"	\$2.99	G0-0020000
7-0564S	Twist Drain Plug (Bucket of 50)	1"	\$120.69	G0-6808000
7-0567	Twist Drain Plug	1-1/4"	\$5.29	G0-4530000

Moeller Turn-Tite® Brass Drain Plugs



- Corrosion resistant construction.
- Designed only for mounting from the inside of the transom.
- Fully adjustable, simply turn the T-handle clockwise to create a waterproof construction.

Order No.	Mfg. No. / Description	List Price	
486872	(020899-20) 1" Brass Fishbowl of 20	\$98.99	H0-9395000
486868	(020899-50) 1" Brass Bucket of 50	\$152.79	F0-5960100
486820	(020883-001) 1-1/4" Brass Sold Bulk	\$3.69	H0-1220000

Boater Sports Aluminum Snap Type Drain Plug



- Drain plugs comes with a rubber expansion which offers a smooth, tight seal.
- Aluminum.
- Sold 2 per pack.

Order No.	Mfg. No.	List Price	
1-54824	(54824) Fits 1" Drain Tube	\$4.49	H0-9620000

Moeller Deck and Baitwell Plugs



- A neoprene body, provide a leakproof, nonslip seal featuring stainless steel plates and adjustable brass cam snaps.

Order No.	Mfg. No. / Description	List Price	
487000	(053063-10) 3/8" ID	\$5.19	G0-8430000
4810097	(51004-10) 9/16" ID	\$3.79	G0-4520000
4810099	(51008-10) 13/16" ID	\$4.29	G0-7820000
4810100	(51010-10) 31/32" ID	\$4.69	G0-4130000

Marpac Brass Drain Plugs



- Corrosion resistant brass handle.
- Neoprene body for a leakproof, nonslip seal.
- Fits 1" drain tube.

Order No.	Description	List Price	
7-0093	Snap Drain Plug	\$3.19	G0-4120000
7-0093S	Snap Drain Plug (Bucket of 50)	\$125.19	G0-8838000
7-0094	Twist Drain Plug	\$2.89	G0-4910000
7-0094S	Twist Drain Plug (Bucket of 50)	\$114.89	G0-8967000

Moeller Snap-Tite® Drain Plugs



- Corrosion resistant construction.
- Designed only for mounting from the inside of the transom.
- These plugs utilize a smooth operating mechanism to provide the tightest possible seal.

Order No.	Mfg. No. / Description	List Price	
486945	(029000-50) 1" Brass Bucket of 50	\$197.49	F0-4283100
486969	(029070-10) 1" Aluminum Sold Each	\$4.89	G0-8230000
486957	(029055-001) 1-1/4" Brass Sold Bulk	\$4.49	F0-4130000

Marpac Baitwell Plugs with Brass Handle

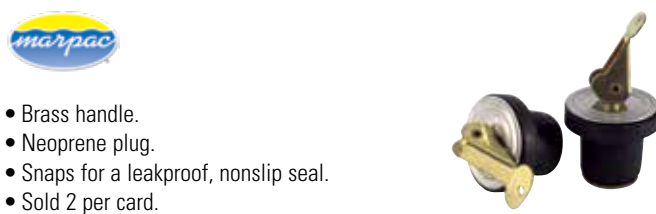

- Brass handle.
- Neoprene plug.
- Snaps for a leakproof, nonslip seal.
- Sold 2 per card.

Order No.	Description	List Price	
7-0570	1/2" ID	\$3.19	G0-4120000
7-0571	5/8" ID	\$3.49	G0-4320000
7-54858	11/16" ID	\$7.39	G0-5940000
7-0572	3/4" ID	\$3.59	G0-1420000
7-54860	7/8" ID	\$4.79	H0-7820000

Attwood Livewell/Bailer Drain Plug



- Cam-action neoprene plugs snap shut to form stopper for livewells/ baitwells.
- Clockwise turn of the handle tightens plug, lever flips down to lock. Brass snaps and plates.

Order No.	Mfg. No. / Description	List Price	
236050	(7533A1) For 1/2" ID Thru Hull	\$6.79	F0-5740000

- Electronics
- Trolling Motors
- Instruments
- Electrical
- Lighting
- Anchor & Dock
- Safety
- Steering, Controls
- Pumps
- Fuel System
- Seating & Pedestals
- Trailering
- Tops & Covers
- Perform.
- Propellers
- Engine & Care
- Cleaning & Care
- Paint & Paint Acc.
- Fun & Flotation
- Topside Acc.
- Cockpit & Deck
- Hardware, Fasteners
- Camouflage
- Misc.
- Comm.

- Electronics
- Trolling Motors
- Instruments
- Electrical
- Lighting
- Anchor & Dock
- Safety
- Steering, Controls
- Pumps
- Fuel System
- Seating & Pedestals
- Trailering
- Tops & Covers
- Perform.
- Propellers
- Engine & Care
- Cleaning & Care
- Paint & Paint Acc.
- Fun & Flotation
- Topside Acc.
- Cockpit & Deck
- Hardware, Fasteners
- Camouflage
- Misc.
- Comm.

**Moeller Air Chamber Plug**



- Designed to seal 5/8" openings in baitwells, livewells or dry boxes.
- Oil and grease resistant.
- Just pop in the black neoprene rubber plug for a secure, tight fit.

Order No.	Mfg. No. / Description	List Price
<b>487199</b>	(090801-10)	<b>\$3.79</b> HO-7220000

**Marpac The "Never Lose It Again Plug" Drain Plug Assembly**



- This screw-type drain plug is constructed of black nylon and features an O-ring for positive sealing.
- Fine threads maintain sealing under heavy vibrations.
- Mounts in a 1" diameter hole.
- Ideal for transoms, livewells, water tanks or even ice chests.
- Display packaged.

Order No.	Description	List Price
<b>7-54865</b>	Drain Plug Assembly	<b>\$3.89</b> GO-1620000

**Boater Sports Garboard Drain Plug**



- 3/4"
- Heavy duty nylon construction, won't rust.
- No-leak polymer seal.
- Helps to prevent losing another drain plug.
- Installs into 1" hole.

Order No.	Mfg. No. / Description	List Price
<b>1-54867</b>	(54867)	<b>\$3.39</b> HO-3020000

**Marpac Screw-In Drain Plug**



- Screw-in design with catch-T stays with boat.
- Tough nylon material with O-ring seal.
- 1-1/2" x 2" flange.
- Fits 1" hole.

Order No.	Description	List Price
<b>7-0368</b>	Black	<b>\$7.39</b> GO-5940000

**T-H Marine Drain Plugs**



- This screw-type drain plug is constructed of polypropylene and features an chemically inert O-ring for positive sealing.
- Fits 1" diameter hole with two #8 countersunk stainless steel screws.
- Flange: 1-1/2" x 2".

Order No.	Mfg. No. / Description	List Price
<b>641389</b>	(DP-1-DP) Black	<b>\$8.59</b> HO-5150000
<b>641391</b>	(DP-2-DP) White	<b>\$9.19</b> HO-1550000

**Moeller Transom Drain Tube with Plug**



- Fits flush to boat transom or exterior.
- The plug has a screw-driver slot and rubber O-ring to seal watertight.
- Tough natural nylon will not rot, bend or mildew.
- Fits 1-1/8" ID opening, flange OD 2-3/16".

Order No.	Mfg. No. / Description	List Price
<b>486755</b>	(020303-10)	<b>\$7.69</b> HO-1640000
<b>4810044</b>	(20304-10) Spare Plug (5 Per Package)	<b>\$8.49</b> HO-9050000

**Flow-Rite Controls Remote Drain Plugs**



- With today's high performance hull designs, jack plates and larger outboards, putting a drain plug in or taking one out can be a very unpleasant task.
- The Flow-Rite Remote Drain Plug makes that job as simple as turning a switch.
- No more lying on a wet boat ramp to put in or take out a drain plug.
- Never worry about forgetting your drain plug again!
- Easily open or close your drain plug from your console.
- Easy to install on any fiberglass or aluminum hull with a 1" mounting hole.

Order No.	Mfg. No. / Description	List Price
<b>7000402</b>	(MPA-RDP-008) Cable Length 8'	<b>\$124.99</b> HO-9947000
<b>7000404</b>	(MPA-RDP-010) Cable Length 10'	<b>\$124.99</b> HO-9947000

**Marpac Garboard Drain Plugs**



- Fits 1/2" NPT pipe.
- Flange OD 2".
- Depth 5/8".

Order No.	Description	List Price
7-0352	Stainless Steel	\$23.39 G0-7651000
7-0353	Spare Stainless Steel Plug 1 Per Card	\$15.29 G0-4201000
7-0322	Cast Bronze	\$6.19 G0-5140000
7-0824	Spare Cast Bronze Plug 2 Per Card	\$5.29 G0-4530000

**Marpac Garboard Plug**



- Brass.
- Fits 1" hole.
- 1/2" NPT.

Order No.	Description	List Price
7-54835	Garboard Plug	\$7.79 G0-2250000

**Marpac Flanged Drain Tube**

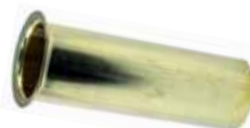

- Brass.
- Dimensions: 1" x 3".

Order No.	Description	List Price
7-0569	Flanged Drain Tube	\$3.39 G0-7220000

**Moeller Motorwell Drain Tube**



- Concentric rings snap-lock in place for a tight leakproof seal in 1" diameter opening.
- Durable plastic drain for motorwell, livewell or baitwell.
- Will not rot, bend or mildew.
- 3/4" to 2-1/2" long.

Order No.	Mfg. No. / Description	List Price
486743	(020300-10)	\$5.19 HO-1130000

**Perko Fig. 714 Garboard Drain Plugs**



- Cast bronze flange with brass plug.
- 1/2" IPT thread.
- Flange OD 2".
- Uses #8 fasteners.

Order No.	Mfg. No. / Description	List Price
541753	(0714 DP1 PLB)	\$30.79 G0-3602000
467628	(28-087) Spare Plug Sold Each Bulk	\$4.29 G0-7820000

**Moeller Drain Tubes**



- Special alloy brass or aluminum tube flanged 90° on one end to function as a drain for transom, motorwell, livewell or baitwell
- Use brass tubes with brass plugs and aluminum tubes with aluminum plugs.
- Wall thickness .035".
- Measurements are OD x length.

**ALUMINUM**

Order No.	Mfg. No. / Description	List Price
486870	(021002-188D) 1" x 1-7/8"	\$2.59 HO-5510000
4810047	(21002-225D) 1" x 2-1/4"	\$2.79 HO-7610000
4810048	(21002-300D) 1" x 3"	\$3.59 HO-5120000

**BRASS**

Order No.	Mfg. No. / Description	List Price
486882	(021003-188D) 1" x 1-7/8"	\$4.59 HO-5720000
486894	(021003-300D) 1" x 3"	\$6.59 HO-5930000
486907	(021253-300D) 1-1/4" x 3"	\$6.79 FO-5740000

**T-H Marine Splash Well Drain Tube**



- These splash well drains are molded of a high strength material that has some flex to allow for imperfect hole saw cuts and installation impacts.
- These drains simply snap together and are impossible to pull apart.
- Transom thickness: 7/8" to 2-1/4".
- Install hole: 1".
- White.

Order No.	Mfg. No. / Description	List Price
6400283	(SWD-2W-DP)	\$5.29 HO-7130000

**Moeller Flanging Tool**



- For 1" drain tubes.
- Sold each per box.

Order No.	Mfg. No. / Description	List Price
486781	(020700-00)	\$47.99 HO-9782000

- Electronics
- Trolling Motors
- Instruments
- Electrical
- Lighting
- Anchor & Dock
- Safety
- Steering, Controls
- Pumps
- Fuel System
- Seating & Pedestals
- Trailer
- Tops & Covers
- Perform.
- Propellers
- Engine & Care
- Cleaning & Care
- Paint & Paint Acc.
- Fun & Flotation
- Topside Acc.
- Cockpit & Deck
- Hardware, Fasteners
- Camouflage
- Misc.
- Comm.

**Marpac Self Bailing Scupper**



- Replace worn out flapper scuppers.
- Large 1-1/8" drain allows 70% more water drainage than nearest competitor.
- Clearing debris is a snap with easy twist-off design.
- Multiple mounting holes make retrofits quick and easy - no filling holes or re-drilling.
- Neutral buoyancy ball insures ball won't float up and break seal.
- Stainless steel security pin provided for added safety.
- Diameter 3", height 2-1/2".

Order No.	Description	List Price
7-0232	Self Bailing Scupper	\$14.29

**T-H Marine Flow-Max® Ball Scupper**



- Replaces worn out flapper scuppers.
- 70% more drainage than competitive models.
- Twist off for easy clearing.
- Retrofits all hole patterns.
- Stainless steel lock screw for safety.
- Seal is slotted to fit over 1-1/4" motorwell tube.
- Diameter 3", height 2-1/2".
- Clear.

Order No.	Mfg. No. / Description	List Price
247748	(FMS-1-0-DP)	\$16.29

**T-H Marine Inline Scupper Check Valves**



- A great solution to provide a scupper check valve in the drain line.
- Prevents backwash.
- Chemical resistant materials.
- Thermo-plastic flapper.
- Black.

Order No.	Mfg. No. / Description	List Price
247736	(ILS-750-DP) Fits 3/4" Hose	\$23.19
247737	(ILS-1200-DP) Fits 1-1/8" Hose	\$23.19
247746	(ILS-1500-DP) Fits 1-1/2" Hose	\$23.19

**T-H Marine Flush Mount Scupper Valve Assembly**



- The flapper is molded of a flexible thermo-plastic that is totally impervious to the effects of sun and chemicals.
- Will not curl up, rot or lose their sealing ability.
- Mounts over 1" to 1-1/4" drain tubes.
- Grooved inside to fit over drain flanges.
- Will retrofit other manufacturers' rubber flapper assemblies.
- White with black flapper.

Order No.	Mfg. No. / Description	List Price
641868	(SA-2B-DP)	\$10.89

**Marpac Cockpit Scupper Valve**



- Molded white plastic with soft black flapper valve.
- Uses #6 fasteners.
- 2-7/8" OD.
- Note: Fasteners not included.

Order No.	Description	List Price
7-0351	Cockpit Scupper Valve	\$2.39

**Perko Fig. 365 Scupper Valve Assembly for Surface Mount Applications**



- For surface mount applications.
- Molded white polymer.
- Soft black flapper.
- Flange OD: 2-7/8".
- Uses #6 fasteners.
- Does not include thru-hull and mounting hardware.

Order No.	Mfg. No. / Description	List Price
237126	(0365 DP)	\$16.09

**T-H Marine Scupper Flapper Repair Kit**



- Repairs most scuppers with flappers, regardless of manufacturer.
- These flappers are not rubber, but are molded of a thermoplastic elastomer that is resistant to UV and the elements, so they do not curl like the rubber flappers.
- Kit contains all parts needed to repair 2 scuppers of a given size.
- Each kit contains 2 each of: 1-5/8" flappers, 1-7/8" flappers and all necessary keepers and fasteners.

Order No.	Mfg. No. / Description	List Price
641862	(FSRK-3-DP) Black	\$13.79

**T-H Marine Recessed Threaded Thru-Hull Scuppers**



- The flapper is molded of a flexible thermoplastic that is totally impervious to the effects of sun and chemicals.
- These flappers will not curl up, rot or lose their sealing ability.
- This thru-hull type scupper is barbed to fit 1-1/2" and 2" ID hose.
- The threaded portion accommodates hulls up to 3-1/2" thick.
- Mounting nut is included.

Order No.	Mfg. No. / Description	List Price
641832	(RFTH-2B-DP) White with Black Flapper	\$20.09
6400258	(RFTH-2BCP-DP) Chrome Plated w/Black Flapper	\$26.19

- Electronics
- Trolling Motors
- Instruments
- Electrical
- Lighting
- Anchor & Dock
- Safety
- Steering, Controls
- Pumps
- Fuel System
- Seating & Pedestals
- Trailering
- Tops & Covers
- Perform.
- Propellers
- Engine & Care
- Cleaning & Care
- Paint & Paint Acc.
- Fun & Flotation
- Topside Acc.
- Cockpit & Deck
- Hardware, Fasteners
- Camouflage
- Misc.
- Comm.

**Perko Fig. 323 Thru-Hull Scupper for Mounting Through Transom**



- Molded white polymer.
- Soft black flapper.
- For mounting through transom.
- For hose size: 1-1/2".
- Maximum hull thickness: Up to 2-1/8".
- Mounting hole diameter: 1-7/8".
- Flange OD: 2-7/8".
- Complete with nut and mounting hardware.

Order No.	Mfg. No. / Description	List Price
<b>537360</b>	(0323 DP)	<b>\$39.49</b> G0-6462000

**Centek Marine Scupper with Flapper - White**



- Made from high-pressure compression molded fiberglass, the Centek Scupper Drain allows water to drain from the deck while also inhibiting the reverse flow of water.
- Not intended for exhaust applications

Order No.	Mfg. No. / Description	List Price
<b>676015</b>	(1200134) Inlet 3"	<b>\$51.09</b> F0-6753000

**T-H Marine Floor Drain and Vent**



- Molded black plastic.
- Great for deck drainage.
- Designed with a flange molded into part to fit into hole so that cut or raw edges are hidden by floor drain for a more efficient, attractive installation.
- Works on fiberglass or carpeted surfaces.
- Mounts with 4 screws.

Order No.	Mfg. No.	Overall Diameter	Diameter Hole	List Price
<b>641452</b>	(FD-2-DP)	4-1/4"	2-1/2"	<b>\$5.49</b> H0-9230000
<b>641464</b>	(FD-4-DP)	5-5/8"	4"	<b>\$7.29</b> H0-7340000

**Perko Fig. 285 Flush Mount Cockpit Scupper for Use with Hose**



- Molded white polymer.
- Flush mount.
- For use when discharge is above the waterline.
- Insert prevents passage of large objects without restricting waterflow.
- For hose size: 1-1/2".
- Maximum hull thickness: Up to 1-3/4".
- Flange OD: 2-3/4".
- 1-1/2" ID.

Order No.	Mfg. No. / Description	List Price
<b>536777</b>	(0285 DP)	<b>\$19.59</b> G0-3131000

**T-H Marine All Purpose Drains**



- These molded drains offer a low cost method to drain water from virtually anywhere.
- Low profile concave head to allow complete drainage.
- Drains mount easily in a 1-3/8" diameter hole and are secured with the molded nut that is included.
- Hose barbs fit 3/4" hose for routing of drainage.
- Perfect for cooler drains, livewell drains and fiberglass compartments.

Order No.	Mfg. No.	Description	Color	List Price
<b>641470</b>	(APD-1-DP)	Straight	Black	<b>\$5.39</b> H0-3230000
<b>641475</b>	(APD-2-DP)	Straight	White	<b>\$5.39</b> H0-3230000
<b>640088</b>	(APD-190-DP)	90°	Black	<b>\$6.79</b> H0-7040000

**T-H Marine PVC Push-In Drain Plugs**



- Handy drain plugs for livewells, cooler compartments and sinks.
- Used to stop water flow through drains or overflows from baitwell or livewell.
- Injection molded of marine grade black PVC.
- Features a pull ring for easy removal.
- They have double seal rings to assure positive sealing.

Order No.	Mfg. No. / Description	List Price
<b>641426</b>	(PP-150-DP) For 1-1/2" Thru-Hull Drains	<b>\$13.39</b> H0-3080000
<b>641507</b>	(PP-118-DP) For 1-1/8" Thru-Hull Drains	<b>\$8.19</b> H0-1940000

- Electronics
- Trolling Motors
- Instruments
- Electrical
- Lighting
- Anchor & Dock
- Safety
- Steering, Controls
- Pumps**
- Fuel System
- Seating & Pedestals
- Trailer
- Tops & Covers
- Perform.
- Propellers
- Engine & Care
- Cleaning & Care
- Paint & Paint Acc.
- Fun & Flotation
- Topside Acc.
- Cockpit & Deck
- Hardware, Fasteners
- Camouflage
- Misc.
- Comm.



## MPI Products Series 120 Standard Bilge Hose



- Ideal for electric and manual bilge pumps and livewell aerators.
- Heavy-corrugated polyethylene construction with custom molded cuff every foot for easy installation and clamping.
- Excellent flexibility.
- Resists heat, cold, sea water, ozone and oily bilge acids.
- Temperature range is -40° F to 160° F.

## SOLD IN 50' BOX

Order No.	Mfg. No. / Description	List Price	
<b>770633</b>	(120-0586) 5/8" Black	<b>\$34.99</b>	HO-9902000
<b>770657</b>	(120-0346) 3/4" Black	<b>\$32.29</b>	HO-7391000
<b>770671</b>	(120-1186) 1-1/8" Black	<b>\$41.99</b>	HO-9152000
<b>770683</b>	(120-1146) 1-1/4" Black	<b>\$61.89</b>	HO-3173000
<b>770708</b>	(120-1126) 1-1/2" Black	<b>\$72.29</b>	HO-7334000
<b>770645</b>	(120-0341) 3/4" x 6' Black, Sold Per Bag	<b>\$5.29</b>	HO-7130000

## MPI Products Series 132 Heavy Duty Water Heater Hose



- Used mainly for engine water, water heater, air conditioning circulation, icebox, sink and shower drain lines.
- Heavy EPDM tube and cover reinforced with high-strength polyester yarn.
- Resistant to mild chemicals, heat, cold, ozone and sea water.
- Operating temperature range -40° F to +210° F.
- Sold in 50' box.

## BLACK

Order No.	Mfg. No.	Size	Hose Clamp Size (DMI #)	List Price	
<b>769705</b>	(132-0126)	1/2"	3/8" - 7/8"	<b>\$94.29</b>	HO-7565000
<b>770619</b>	(132-0586)	5/8"	1/2" - 1-1/16"	<b>\$101.69</b>	HO-1016000
<b>769743</b>	(132-0346)	3/4"	1/2" - 1-1/4"	<b>\$121.49</b>	HO-9827000
<b>769755</b>	(132-1006)	1"	11/16" - 1-1/2"	<b>\$173.39</b>	HO-3040100

## RED

Order No.	Mfg. No.	Size	Hose Clamp Size (DMI #)	List Price	
<b>769731</b>	(132-0586R)	5/8"	1/2" - 1-1/16"	<b>\$104.69</b>	HO-1826000

## MPI Products Series 140 and 140W PVC Water Hose



- Temperature range is -40° F to 160° F.
- Sold in 50' box.

## SERIES 140 - CORRUGATED PVC WATER HOSE

- Flexible vinyl hose with smooth inside surface for sink and shower drains, potable water fill and heavy duty bilge discharge.
- Excellent bend radius.

Order No.	Mfg. No.	Size	Hose Clamp Size (DMI #)	List Price	
<b>770609</b>	(140-1186)	1-1/8"	11/16" - 1-1/2"	<b>\$102.49</b>	HO-9416000
<b>770623</b>	(140-1126)	1-1/2"	1" - 2"	<b>\$134.39</b>	HO-3608000

## SERIES 140W - WIRE REINFORCED PVC WATER HOSE

- Extremely flexible vinyl hose supported by vinyl coated helical steel wire.

Order No.	Mfg. No.	Size	Hose Clamp Size (DMI #)	List Price	
<b>770556</b>	(140-1126W)	1-1/2"	1" - 2"	<b>\$235.09</b>	HO-5014100

## MPI Products Series 141 PVC Bilge VAC Hose



- For use in bilge pump discharge, livewell circulation, and scupper drains.
- Corrugated, clear PVC tube reinforced with black PVC helical rod.
- Excellent flexibility.
- Not recommended for use in Alcohol, anti-freeze, petrochemical, mild acid, solvent or pressurized water systems.
- Temperature range is -40° F to 160° F.

## SOLD IN 50' BOX

Order No.	Mfg. No.	Size	Hose Clamp Size (DMI #)	List Price	
<b>770722</b>	(141-0346)	3/4"	1/2" - 1-1/16"	<b>\$74.89</b>	HO-3944000
<b>770734</b>	(141-1186)	1-1/8"	11/16" - 1-1/2"	<b>\$95.29</b>	HO-7175000
<b>770746</b>	(141-1126)	1-1/2"	1" - 2"	<b>\$121.09</b>	HO-5627000

## SOLD IN 10' LENGTH

Order No.	Mfg. No.	Size	Hose Clamp Size (DMI #)	List Price	
<b>770730</b>	(141-1183)	1-1/8"	11/16" - 1-1/2"	<b>\$22.79</b>	HO-7631000

## MPI Products Series 145 Heavy Duty PVC Livewell Hose - Clear



- For use in heavy duty bilge pump discharge and livewell circulation.
- Smooth clear PVC tube reinforced with black PVC helical rod for excellent flexibility.
- Clear smooth outer surface permits easy clamping and visual inspection of blockage.
- Not recommended for use in alcohol, anti-freeze, petrochemical, mild acid, solvent or pressurized water systems.
- Temperature range is -40° F to 160° F.

## SOLD IN 50' BOX

Order No.	Mfg. No.	Size	Hose Clamp Size (DMI #)	List Price	
<b>771801</b>	(145-0586)	5/8"	7/16" - 1"	<b>\$74.79</b>	HO-7844000
<b>771813</b>	(145-0346)	3/4"	1/2" - 1-1/16"	<b>\$83.59</b>	HO-5105000
<b>771825</b>	(145-1006)	1"	1/2" - 1-1/4"	<b>\$100.79</b>	HO-7406000
<b>771837</b>	(145-1186)	1-1/8"	11/16" - 1-1/2"	<b>\$111.99</b>	HO-9176000

## MPI Products Series 148 Premium PVC Sanitation and Water Hose



- FDA approved compounds.
- For use in holding tank connection, sanitation vent and toilet systems.
- Smooth extra heavy-duty PVC tube, reinforced with PVC helical rod.
- Made with specially formulated FDA approved material to provide excellent resistance to odor permeation and toilet chemicals.
- Not recommended for use in Alcohol, anti-freeze, petrochemical, potable water, solvent or pressurized water systems.
- Temperature range is -40° F to 160° F.

## SOLD IN 50' BOX

Order No.	Mfg. No.	Size	Hose Clamp Size (DMI #)	List Price	
<b>771394</b>	(148-0586)	5/8"	7/16" - 1"	<b>\$93.59</b>	HO-5165000
<b>771407</b>	(148-0346)	3/4"	1/2" - 1-1/16"	<b>\$101.99</b>	HO-9116000
<b>771419</b>	(148-1006)	1"	1/2" - 1-1/4"	<b>\$118.29</b>	HO-7907000
<b>771421</b>	(148-1186)	1-1/8"	11/16" - 1-1/2"	<b>\$133.89</b>	HO-3308000
<b>771433</b>	(148-1146)	1-1/4"	3/4" - 1-3/4"	<b>\$153.89</b>	HO-3329000
<b>771445</b>	(148-1126)	1-1/2"	1" - 2"	<b>\$165.69</b>	HO-1499000

**MPI Products Series 149 Heavy Duty PVC Livewell - Black**



- For use in heavy duty bilge pump discharge and livewell circulation.
- Smooth black PVC tube reinforced with white PVC helical rod.
- Excellent flexibility.
- Smooth outer surface permits easy clamping.
- Not recommended for use in Alcohol, anti-freeze, petrochemical, mild acid, solvent or pressurized water systems.
- Temperature range is -40° F to 160° F.

**SOLD IN 50' BOX**

Order No.	Mfg. No.	Size	Hose Clamp Size (DMI #)	List Price	
771560	(149-0346)	3/4"	1/2" - 1-1/16"	(276053) <b>\$80.49</b>	HO-9284000
771748	(149-1006)	1"	1/2" - 1-1/4"	(276067) <b>\$106.39</b>	HO-3836000
771562	(149-1186)	1-1/8"	11/16" - 1-1/2"	(276079) <b>\$104.79</b>	HO-7826000
771563	(149-1126)	1-1/2"	1" - 2"	(276091) <b>\$168.79</b>	HO-7210100
771774	(149-2006)	2"	1-1/2" - 2-1/2"	(276116) <b>\$316.19</b>	HO-1798100

**SOLD PER FOOT**

Order No.	Mfg. No.	Size	Hose Clamp Size (DMI #)	List Price	
7680027	(149-0340)	3/4"	1/2" - 1-1/16"	(276053) <b>\$1.59</b>	HO-5900000

**Trident Ocean-Flex Hose**

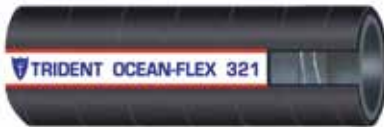

- This unique marine hose can be used for a multitude of applications for both Commercial and Recreational Vessels including: Fuel Fill, Feed, and Vent (Diesel & Gasoline – Type A1), Lube Oil, Wet Exhaust, Water (Vital and Non-Vital), Bilge, Coolant, Drains, and Sanitation applications.
- OCEAN-FLEX boasts compliance with the following standards: USCG Inspected Vessels (Title 46 CFR Sub-Chap. T), SAE J1942 (Code F, VW, NVW), USCG Type A1, SAE J1527 A1 R2, SAE J2006 R2, SAE J20R2 B, SAE J20R4 B, SAE J20R5 B, SAE J30R5, ABYC H-22, H-24, H-33 P-1, P-4, ISO 7840 A1, ISO 8469 B1, ISO 13363 2B and CE.
- Provides excellent resistance to fuel, fire, heat, cold, ozone and aging.
- Also provides excellent bend-ability and adheres to more standards than any other marine hose.

**LENGTH 50'**

Order No.	Mfg. No. / Description	List Price	
605126	(321-0586) 5/8" ID	<b>\$784.79</b>	G0-1852500
605131	(321-0346) 3/4" ID	<b>\$811.79</b>	G0-0934500
605136	(321-1006) 1" ID	<b>\$851.49</b>	G0-0507500
605141	(321-1126) 1-1/2" ID	<b>\$1,017.49</b>	G0-2718600

**MPI Products Series 163 Air Conditioning Hose**



- Specially formulated for chiller circulation and drain lines in air conditioning systems.
- Extra heavy duty white PVC cover with black PVC inner tube reinforced with braided polyester yarn.
- Superior kink resistance
- Temperature range is -40° F to 160° F.

**SOLD IN 50' BOX**

Order No.	Mfg. No.	Size	Hose Clamp Size (DMI #)	List Price	
769654	(163-0586)	5/8"	7/16" - 1"	(276041) <b>\$65.69</b>	HO-1493000

**MPI Products Series 150 Clear PVC Tubing**



- Excellent for use in cool water applications such as fresh water, sink, shower, livewell NON-TOXIC vinyl produced FDA approved compound.
- Temperature range is -40° F to 160° F.

**SOLD IN 50' BOX**

Order No.	Mfg. No.	Size	Hose Clamp Size (DMI #)	List Price	
770760	(150-0386)	3/8"	3/8" - 7/8"	(276039) <b>\$37.39</b>	HO-3422000
770772	(150-0126)	1/2"	3/8" - 7/8"	(276039) <b>\$61.89</b>	HO-3173000
770784	(150-0586)	5/8"	7/16" - 1"	(276041) <b>\$73.29</b>	HO-7934000
770796	(150-0346)	3/4"	1/2" - 1-1/16"	(276053) <b>\$85.19</b>	HO-1115000
770809	(150-1006)	1"	11/16" - 1-1/2"	(276079) <b>\$133.79</b>	HO-7208000

**MPI Products Series 162, 164, 165 Clear Reinforced Tubing**

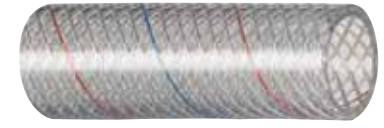

Series 162



Series 164



Series 165

- Excellent for use in potable water, as well as hot and cold pressurized water applications.
- Heavy duty clear vinyl, non-toxic reinforced tubing produced with an odorless and tasteless FDA approved compound.
- Temperature range is -40° F to 150° F.
- Sold in 50' Box.

**SERIES 162 - CLEAR REINFORCED TUBING (RED AND BLUE TRACER)**

Order No.	Mfg. No.	Size	Hose Clamp Size (DMI #)	List Price	
770900	(162-0386)	3/8"	3/8" - 7/8"	(276039) <b>\$46.09</b>	HO-5672000
770912	(162-0126)	1/2"	7/16" - 1"	(276041) <b>\$58.39</b>	HO-3053000
770924	(162-0586)	5/8"	7/16" - 1"	(276041) <b>\$65.39</b>	HO-3293000
770936	(162-0346)	3/4"	1/2" - 1-1/16"	(276053) <b>\$84.79</b>	HO-7805000
770948	(162-1006)	1"	1" - 2"	(276091) <b>\$120.49</b>	HO-9227000
770950	(162-1186)	1-1/8"	1" - 2"	(276091) <b>\$142.39</b>	HO-3458000
770962	(162-1146)	1-1/4"	1-1/4" - 2-1/4"	(276104) <b>\$219.99</b>	HO-9913100
770974	(162-1126)	1-1/2"	1-1/4" - 2-1/4"	(276104) <b>\$314.09</b>	HO-5488100

**SERIES 164 - WHITE REINFORCED TUBING (BLUE TRACER)**

Order No.	Mfg. No.	Size	Hose Clamp Size (DMI #)	List Price	
770998	(164-0126)	1/2"	7/16" - 1"	(276041) <b>\$54.59</b>	HO-5723000
771003	(164-0586)	5/8"	7/16" - 1"	(276041) <b>\$68.29</b>	HO-7904000
771015	(164-0346)	3/4"	1/2" - 1-1/16"	(276053) <b>\$86.69</b>	HO-1025000

**SERIES 165 - HEAVY DUTY CLEAR REINFORCED TUBING**

Order No.	Mfg. No.	Size	Hose Clamp Size (DMI #)	List Price	
771039	(165-0126)	1/2"	7/16" - 1"	(276041) <b>\$64.09</b>	HO-5483000
771041	(165-0346)	5/8"	7/16" - 1"	(276041) <b>\$117.49</b>	HO-9407000
771053	(165-0586)	3/4"	1/2" - 1-1/16"	(276053) <b>\$89.99</b>	HO-9935000

- Electronics
- Trolling Motors
- Instruments
- Electrical
- Lighting
- Anchor & Dock
- Safety
- Steering, Controls
- Pumps
- Fuel System
- Seating & Pedestals
- Trailering
- Tops & Covers
- Perform.
- Propellers
- Engine & Care
- Cleaning & Care
- Paint & Paint Acc.
- Fun & Flotation
- Topside Acc.
- Cockpit & Deck
- Hardware, Fasteners
- Camouflage
- Misc.
- Comm.

Conversion Table - Pipe Size OD (Outside Diameter) to Hose Size ID (Inside Diameter)

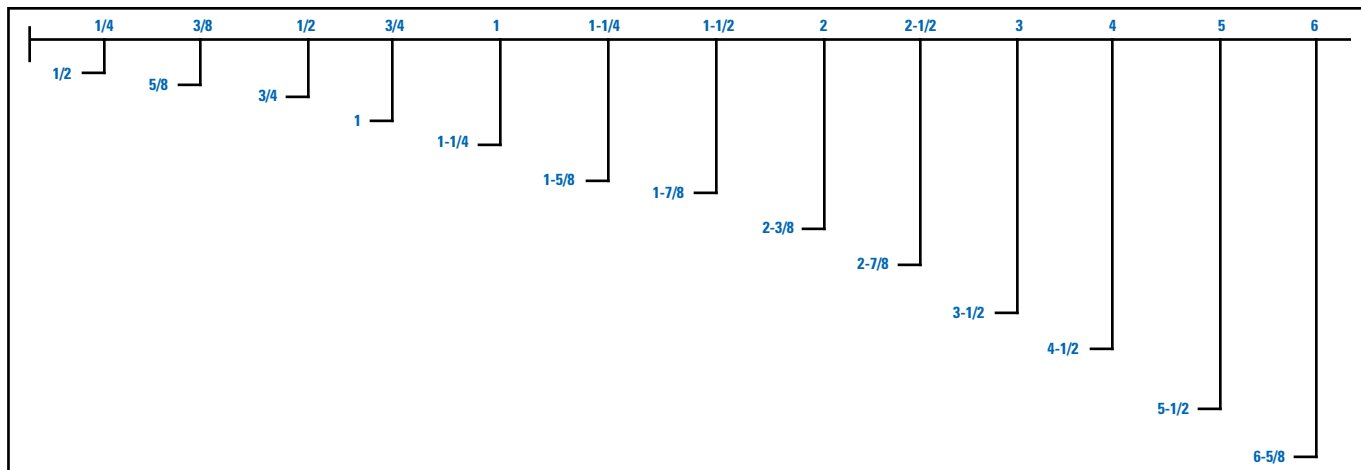

Marpac Universal Hose Clamps



- Easily attach and seal a hose onto a fitting or barb.
- Stainless steel construction for a long lifetime.
- Sold 2 per package.

Order No.	Description	List Price	
7-57202	1/4" - 5/8"	\$2.39	GO-0610000
7-57204	3/8" - 7/8"	\$2.29	GO-3510000
7-57206	7/16" - 1"	\$2.69	GO-0810000
7-57208	1/2" - 1-1/16"	\$3.39	GO-7220000
7-57210	5/8" - 1-1/4"	\$3.69	GO-7420000
7-57212	3/4" - 1-1/2"	\$4.09	GO-4720000

Ideal Micro-Gear 62M Stainless Steel Hose Clamps



- All 300 grade stainless steel marine grade clamp.
- These clamps are tiny, tough and precision engineered for use in such small hose applications.
- Their slim 5/16" band and low profile housing makes them easy to install in confined areas.

DMI #	MFG #	Size	Clamp Dia.	Fits Hose OD	List Price	
276015	(6260451)	04	1/4" - 5/8"	1/8" to 5/16"	\$1.09	HO-5600000
276027	(6260651)	06	5/16" - 7/8"	1/4" to 7/16"	\$1.29	HO-7700000

Sierra Stainless Steel Hose Clamps



Order No.	Mfg. No. / Description	List Price	
187300	(18-7300) Diameter Size: 50mm	\$3.49	ZO-1120000
187306	(18-7306) Diameter Size: 38mm	\$2.49	ZO-8310000

AWAB 316 Stainless Steel Hose Clamps



- Features rolled band edges to eliminate the risk of damage to the hose.
- The extra wide threads of the band are stamped, leaving the unperforated band smooth on the inside.
- Sold 10 per box.

Order No.	Mfg. No. / Description	List Price	
275506	(705-0561) SAE Size: 4 7/16" - 11/16"	\$19.59	GO-3131000
275518	(705-0381) SAE Size: 6 1/2" - 13/16"	\$20.39	GO-6631000
275520	(710-0121) SAE Size: 8 5/8" - 15/16"	\$28.99	GO-2491000
275532	(710-0581) SAE Size: 10 3/4" - 1-1/8"	\$29.19	GO-6591000
275544	(710-0341) SAE Size: 12 7/8" - 1-1/4"	\$31.29	GO-6902000
275556	(710-1001) SAE Size: 16 1-1/16" - 1-1/2"	\$32.49	GO-7712000
275568	(710-1141) SAE Size: 20 1-1/4" - 1-3/4"	\$34.89	GO-8332000
275570	(710-1381) SAE Size: 24 1-1/2" - 2"	\$36.09	GO-8142000
275582	(710-1121) SAE Size: 28 1-1/4" - 2-1/4"	\$35.69	GO-1932000
275594	(710-2001) SAE Size: 32 1-1/2" - 2-1/2"	\$38.29	GO-5652000
275619	(710-2141) SAE Size: 40 2" - 3"	\$40.69	GO-6272000
275621	(710-2121) SAE Size: 44 2-1/4" - 3-1/4"	\$43.29	GO-0092000
275645	(710-3001) SAE Size: 52 2-3/4" - 3-3/4"	\$45.89	GO-5703000
275671	(710-3121) SAE Size: 64 3-1/2" - 4-1/2"	\$56.69	GO-8973000

Shields Stainless Steel Hose Clamps



- All components are manufactured from marine grade 316 stainless steel.

Order No.	Mfg. No. / Description	List Price	
187307	(18-710-06-2) Diameter Size: 7/16" - 3/4"	\$3.49	ZO-4710000
187308	(18-710-10-2) Diameter Size: 9/16" - 1-1/16"	\$4.19	ZO-9020000
187309	(18-710-12-2) Diameter Size: 11/16" - 1-1/4"	\$2.99	ZO-7610000
187310	(18-710-16-2) Diameter Size: 11/16" - 1-1/2"	\$2.99	ZO-1710000
187311	(18-710-20-2) Diameter Size: 13/16" - 1-3/4"	\$4.99	ZO-6520000
187312	(18-710-24-2) Diameter Size: 1-1/16" - 2"	\$3.95	ZO-6320000
187314	(18-710-48-2) Diameter Size: 2-9/16" - 3-1/2"	\$6.99	ZO-1140000
187315	(18-7315) Diameter Size: 2-1/2" - 4-1/2"	\$6.99	ZO-6830000

### Ideal 9/16" Hy-Gear® Stainless Steel Hose Clamps



- 300 grade stainless steel.
- High nickel alloy stainless steel meets the demands of inground and marine use.
- A marine grade clamp for boating applications and other corrosive environments.
- Band and housing: 9/16" wide.
- Sold box of 10.

DMI #	MFG #	Size	Min. (mm)	Max. (mm)	List Price
276039	(630040006051)	06	3/8" (10)	7/8" (22)	\$1.59
276041	(630040008051)	08	7/16" (11)	1" (25)	\$1.59
276053	(630040010051)	10	1/2" (13)	1-1/16" (27)	\$1.59
276067	(630040012051)	12	1/2" (13)	1-1/4" (32)	\$1.59
276079	(630040016051)	16	11/16" (18)	1-1/2" (38)	\$1.59
276089	(630040020051)	20	3/4" (19)	1-3/4" (44)	\$1.69
276091	(630040024051)	24	1" (25)	2" (51)	\$1.69
276104	(630040028051)	28	1-1/4" (32)	2-1/4" (57)	\$1.69
276116	(630040032051)	32	1-1/2" (38)	2-1/2" (63)	\$1.69
276128	(630040036051)	36	3/4" (19)	2-3/4" (70)	\$1.69
276130	(630040040051)	40	1" (26)	3" (76)	\$1.89
276134	(630040044051)	44	1-1/4" (32)	3-1/4" (83)	\$2.09
276142	(630040048051)	48	1-1/2" (38)	3-1/2" (89)	\$2.09
276146	(630040052051)	52	1-3/4" (44)	3-3/4" (95)	\$2.29
276154	(630040056051)	56	2" (51)	4" (101)	\$2.29
276166	(630040064051)	64	2-1/2" (64)	4-1/2" (114)	\$2.49
276178	(630040072051)	72	3" (76)	5" (127)	\$2.59
276180	(630040080051)	80	3-1/2" (89)	5-1/2" (140)	\$2.79
276192	(630040088051)	88	4" (102)	6" (152)	\$2.89
276205	(630040096051)	96	4-1/2" (114)	6-1/2" (165)	\$2.99
276217	(630040104051)	104	5" (127)	7" (178)	\$3.09

### Marpac Hose Clamp Display



- This display includes the following:
  - (10) 276015 - Clamp Diameter 1/4" - 5/8"
  - (10) 276027 - Clamp Diameter 5/16" - 7/8", 1/4" to 7/16"
  - (10) 276053 - Clamp Diameter 1/2" - 1-1/16"
  - (10) 276079 - Clamp Diameter 3/4" - 1-1/2"
  - (10) 276089 - Clamp Diameter 3/4" - 1-3/4"
  - (10) 276091 - Clamp Diameter 1" - 2"
  - (10) 276128 - Clamp Diameter 7/8" - 2-3/4"
  - (10) 276142 - Clamp Diameter 1-5/8" - 3-1/2"

Order No.	Description	List Price
7-3005	Hose Clamp Display	\$203.79

### Sierra Oetiker Hose Clamps



- Size is for outside diameter of hose.
- Sold 10 per package.

Order No.	Mfg. No. / Description	Size	List Price
1891269	(18-9126-9) Hose OD 3/8"	9.5 mm	\$17.26
1891279	(18-9127-9) Hose OD 13/32"	10.5 mm	\$14.37
1891289	(18-9128-9) Hose OD 7/16"	11.3 mm	\$14.39
1891299	(18-9129-9) Hose OD 1/2"	13.3 mm	\$19.74
1891309	(18-9130-9) Hose OD 17/32"	13.8 mm	\$18.99
1891319	(18-9131-9) Hose OD 35/64"	14 mm	\$15.29
1891329	(18-9132-9) Hose OD 9/16"	14.5 mm	\$15.25
1891339	(18-9133-9) Hose OD 5/8"	15.7 mm	\$9.37
1891349	(18-9134-9) Hose OD 11/16"	17 mm	\$14.23
1891359	(18-9135-9) Hose OD 13/16"	21 mm	\$15.99
1891369	(18-9136-9) Hose OD 1"	25.6 mm	\$15.05
1891379	(18-9137-9) Hose OD 1-3/16"	30.1 mm	\$19.49
1891389	(18-9138-9) Hose OD 1-1/4"	31.6 mm	\$16.85
1891399	(18-9139-9) Hose OD 1-5/8"	41 mm	\$39.95
1891409	(18-9140-9) Hose OD 22/32"	18.5 mm	\$21.99

### 2 Ear Crimp Hose Clamp



- Stainless steel.
- Nominal size 3/4". Width .335".
- Closed/open .669/.787".

Order No.	Mfg. No. / Description	List Price
645768	(4E589)	\$4.16

### MPI Products T-Bolt Exhaust Hose Clamps



- Constructed of 18-8 stainless steel.
- .025" thick x .75" wide.
- With a nylon insert lock nut.
- The extra long t-bolt complies with most exhaust hose requirements.

Order No.	Mfg. No.	Hose ID	Diameter Range	List Price
769010	(720-1000)	1"	1.36" - 1.50"	\$10.89
769022	(720-1120)	1-1/2"	1.87" - 2.12"	\$10.89
769034	(720-1340)	1-3/4"	2.03" - 2.34"	\$10.89
769105	(720-2000)	2"	2.23" - 2.54"	\$11.29
769107	(720-2120)	2-1/2"	2.78" - 3.09"	\$12.59
769109	(720-3000)	3"	3.30" - 3.95"	\$12.29
769072	(720-3120)	3-1/2"	3.50" - 4.15"	\$13.89
769111	(720-4000)	4"	4.13" - 4.78"	\$12.69
769096	(720-4120)	4-1/2"	4.75" - 5.40"	\$14.79
769123	(720-5000)	5"	5.30" - 5.95"	\$15.09
769135	(720-6000)	6"	6.35" - 7.00"	\$13.99
769147	(720-8000)	8"	8.40" - 9.05"	\$14.49

**T-H Marine Stainless Steel Oetiker® Hose Clamps**



- All 304 stainless steel.
- Narrow band - 7mm.
- Lightweight design.
- Specially formed strip edges reduce the risk of damage to the part being clamped.
- Mechanical interlock allows use of pre-coated materials.
- Tampering is visible.
- Fast, simple and safe installation.
- Sold 100 per bag.

Order No.	Mfg. No. / Description	List Price	
6400064	(15500007) Nominal Size: 9/16"	\$57.79	HO-7643000
6400065	(15500008) Nominal Size: 5/8"	\$58.79	HO-7253000
6400066	(15500009) Nominal Size: 11/16"	\$62.29	HO-7373000

**T-H Marine Oetiker® Standard Jaw Pincer**



Order No.	Mfg. No. / Description	List Price	
6400062	(14100396)	\$81.89	HO-3194000

**Sierra Stepless Clamp 90° Tool**



- Fits: Crimp type stepless clamps.

Order No.	Mfg. No. / Description	List Price	
1879823	(18-79823)	\$82.49	Z0-0094000

**T-H Marine Oetiker® Stainless Steel Stepless® Ear Hose Clamps**



- All 304 stainless steel.
- Lightweight design.
- Specially formed strip edges reduce the risk of damage to the part being clamped.
- Mechanical interlock allows use of pre-coated materials.
- Tampering is visible.
- Fast, simple and safe installation.
- Sold 100 per bag.

Order No.	Mfg. No. / Description	List Price	
	(16700004) 7.8 - 9.5 mm	\$70.09	HO-5024000
247810	(16700006) 8.8 - 10.5 mm (3/8")	\$70.09	HO-5024000
7001360	(16700007) 9.6 - 11.3 mm	\$68.39	HO-3014000
7001362	(16700010) 10.8 - 13.3 mm	\$70.59	HO-5324000
247818	(16700011) 11.0 - 13.8 mm	\$70.59	HO-5324000
7001364	(16700012) 11.5 - 14.0 mm	\$73.09	HO-5834000
7001366	(16700013) 12.0 - 14.5 mm	\$73.09	HO-5834000
7001368	(16700016) 13.2 - 15.7 mm	\$69.89	HO-3914000
247821	(16700017) 14.5 - 17.0 mm (5/8")	\$69.89	HO-3914000
7001370	(16700020) 15.3 - 18.5 mm	\$81.99	HO-9194000
247829	(16700024) 17.8 - 21.0 mm (3/4")	\$81.99	HO-9194000
247836	(16700031) 22.4 - 25.6 mm (1")	\$89.69	HO-1835000
7001372	(16700037) 26.9 - 30.1 mm (1-1/8")	\$89.99	HO-9935000
247842	(16705000) 34.9 - 38.1 mm (1-1/2")	\$125.99	HO-9557000
7001376	(16705989) 37.8 - 41.0 mm	\$125.99	HO-9557000

**T-H Marine Oetiker® Stepless® Ear Clamp Kit**



- Great for shop or rigging work.
  - Complete with crimping tool.
  - Contains 10 each of the following sizes:
- |         |                                    |
|---------|------------------------------------|
| 247805  | (16700001) 5.8 - 7.0 mm            |
| 247808  | (16700004) 7.8 - 9.5 mm            |
| 247810  | (16700006) 8.8 - 10.5 mm (3/8")    |
| 7001360 | (16700007) 9.6 - 11.3 mm           |
| 7001362 | (16700010) 10.8 - 13.3 mm          |
| 7001364 | (16700012) 11.5 - 14.0 mm          |
| 7001366 | (16700013) 12.0 - 14.5 mm          |
| 7001368 | (16700016) 13.2 - 15.7 mm          |
| 247821  | (16700017) 14.5 - 17.0 mm (5/8")   |
| 7001370 | (16700020) 15.3 - 18.5 mm          |
| 247829  | (16700024) 17.8 - 21.0 mm (3/4")   |
| 247836  | (16700031) 22.4 - 25.6 mm (1")     |
| 7001372 | (16700037) 26.9 - 30.1 mm (1-1/8") |
| 7001374 | (16700040) 28.4 - 31.6 mm          |
| 7001376 | (16705989) 37.8 - 41.0 mm          |

Order No.	Mfg. No. / Description	List Price	
642656	(18500000)	\$198.49	HO-9091100

**Brass Pipe Reducing Couplings**



Order No.	Description	List Price	
467414	3/8" x 1/4" NPT	\$12.19	GO-7180000
467438	1/2" x 3/8" NPT	\$15.09	GO-1101000
467440	3/4" x 1/2" NPT	\$22.49	GO-7051000
467452	1" x 3/4" NPT	\$37.39	GO-5052000
467464	1-1/4" x 1" NPT	\$60.29	GO-9304000

**Brass 90° Pipe Elbows**



Order No.	Description	List Price	
467109	3/8" NPT	\$11.29	GO-6570000
467111	1/2" NPT	\$17.19	GO-2511000
467123	3/4" NPT	\$23.09	GO-7451000
467135	1" NPT	\$35.59	GO-5832000
467147	1-1/4" NPT	\$56.69	GO-8973000
467159	1-1/2" NPT	\$70.79	GO-3474000
467160	2" NPT	\$115.09	GO-1177000

**Brass Pipe Tees**



Order No.	Description	List Price	
467856	1/4" NPT	\$15.69	GO-1501000
467868	3/8" NPT	\$15.69	GO-1501000
467870	1/2" NPT	\$19.79	GO-6231000
467882	3/4" NPT	\$28.39	GO-2091000
467894	1" NPT	\$50.49	GO-3833000
467907	1-1/4" NPT	\$70.79	GO-3474000
467919	1-1/2" NPT	\$97.29	GO-8156000

**Brass 90° Pipe Street Elbows**



Order No.	Description	List Price	
467250	1/4" NPT	\$17.19	GO-2511000
467262	3/8" NPT	\$17.19	GO-2511000
467274	1/2" NPT	\$21.29	GO-6241000
467286	3/4" NPT	\$30.09	GO-6102000
467298	1" NPT	\$45.59	GO-5503000
467301	1-1/4" NPT	\$76.09	GO-8905000
467313	1-1/2" NPT	\$99.19	GO-6466000
467315	2" NPT	\$168.09	GO-2621100

**Brass Pipe Plugs**



Order No.	Description	List Price	
467591	1/8" NPT	\$1.09	GO-3700000
467604	1/4" NPT	\$1.59	GO-7010000
467616	3/8" NPT	\$2.59	GO-4710000
467628	1/2" NPT	\$4.29	GO-7820000
467630	3/4" NPT	\$13.59	GO-1190000
467642	1" NPT	\$17.89	GO-9911000

**Brass Pipe Couplings**



Order No.	Description	List Price	
467337	1/4" NPT	\$11.29	GO-6570000
467349	3/8" NPT	\$11.29	GO-6570000
467351	1/2" NPT	\$14.19	GO-1590000
467363	3/4" NPT	\$18.69	GO-2521000
467375	1" NPT	\$28.39	GO-2091000
467387	1-1/4" NPT	\$44.39	GO-4792000
467389	1-1/2" NPT	\$60.29	GO-9304000

**Brass 45° Pipe Elbow**



Order No.	Description	List Price	
467205	3/4" NPT	\$23.09	GO-7451000

**Brass Pipe Locknuts**



Order No.	Description	List Price	
467820	1-1/2" NPT	\$33.59	GO-1522000

**Brass Pipe Cap**



Order No.	Description	List Price	
467717	3/4" NPT	\$14.99	GO-4001000

**Brass Pipe Bushings**

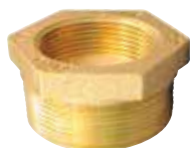

Order No.	Description	List Price	
467488	1/4" x 1/8" NPT	\$1.59	GO-7010000
467490	3/8" x 1/8" NPT	\$2.39	GO-0610000
467515	3/8" x 1/4" NPT	\$2.79	GO-7810000
467527	1/2" x 1/4" NPT	\$4.69	GO-4130000
467539	1/2" x 3/8" NPT	\$3.49	GO-4320000
467541	3/4" x 1/2" NPT	\$12.39	GO-0380000
467542	3/4" x 3/8" NPT	\$12.39	GO-0380000
467560	1" x 1/2" NPT	\$18.69	GO-2521000
467565	1" x 3/4" NPT	\$18.69	GO-2521000
467577	1-1/4" x 3/4" NPT	\$31.89	GO-7312000
467589	1-1/4" x 1" NPT	\$31.89	GO-7312000
467568	1-1/2" x 1" NPT	\$40.69	GO-6272000
467503	1-1/2" x 1-1/4" NPT	\$40.69	GO-6272000
467573	2" x 1-1/4" NPT	\$60.29	GO-9304000
467590	2" x 1-1/2" NPT	\$60.29	GO-9304000

**Brass Pipe Nipples**



Order No.	Description	List Price		Order No.	Description	List Price	
466688	1/4" NPT, Close	\$6.99	GO-8640000	466866	3/4" NPT, 4" L	\$29.99	GO-9002000
466689	1/4" NPT, 1-1/2" L	\$8.09	GO-2450000	466880	1" NPT, Close	\$20.19	GO-3531000
466727	3/8" NPT, Close	\$7.29	GO-8840000	466892	1" NPT, 2" L	\$24.79	GO-1661000
466739	3/8" NPT, 1-1/2" L	\$8.59	GO-6750000	466905	1" NPT, 3" L	\$33.29	GO-0322000
466741	3/8" NPT, 2" L	\$10.39	GO-6960000	466917	1" NPT, 4" L	\$43.39	GO-7092000
466791	1/2" NPT, Close	\$9.69	GO-9460000	466931	1-1/4" NPT, Close	\$30.39	GO-6302000
466792	1/2" NPT, 1-1/2" L	\$10.99	GO-6370000	466936	1-1/4" NPT, 2" L	\$34.69	GO-4232000
466804	1/2" NPT, 2" L	\$13.09	GO-7780000	466993	1-1/2" NPT, Close	\$39.49	GO-6462000
466830	3/4" NPT, Close	\$13.69	GO-7190000	467008	1-1/2" NPT, 2" L	\$42.39	GO-0482000
466831	3/4" NPT, 1-1/2" L	\$14.89	GO-8990000	467011	1-1/2" NPT, 3" L	\$58.39	GO-2193000
466842	3/4" NPT, 2" L	\$17.19	GO-2511000	467042	2" NPT, Close	\$59.99	GO-9104000
466854	3/4" NPT, 3" L	\$22.99	GO-0451000				

- Electronics
- Trolling Motors
- Instruments
- Electrical
- Lighting
- Anchor & Dock
- Safety
- Steering, Controls
- Pumps
- Fuel System
- Seating & Pedestals
- Trailering
- Tops & Covers
- Perform.
- Propellers
- Engine & Care
- Cleaning & Care
- Paint & Paint Acc.
- Fun & Flotation
- Topside Acc.
- Cockpit & Deck
- Hardware, Fasteners
- Camouflage
- Misc.
- Comm.

**Groco PTH Series NPT Standard Flow Pipe to Hose Fittings**

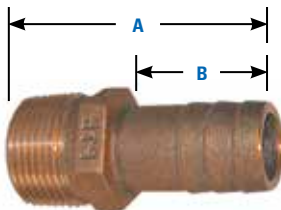

- Standard flow - the hose ID is the same as the pipe size.
- C83600 Bronze - not compliant with NSF-61 no-lead standard.
- DO NOT use in potable water systems.
- Sizes from 1/2" to 5".
- UL Listed 647B.

Order No.	Mfg. No.	Thread NPT	Hose ID	A	B
371207	(PTH-5062)	1/2"	1/2" or 5/8"	2.7"	1.8"
542046	(PTH-0750)	3/4"	3/4"	2.39"	1.38"
542058	(PTH-1000)	1"	1"	2.48"	1.38"
371384	(PTH-1125)	1-1/4"	1-1/8"	2.48"	1.38"
542060	(PTH-1250)	1-1/4"	1-1/4"	2.65"	1.55"
542072	(PTH-1500)	1-1/2"	1-1/2"	3"	1.9"
542084	(PTH-2000)	2"	2"	3"	1.9"
371423	(PTH-2500)	2-1/2"	2-1/2"	4"	2"
371435	(PTH-3000)	3"	3"	4"	2"
371447	(PTH-4000)	4"	4"	4.25"	2"

Order No.	Mfg. No.	List Price	Part No.
371207	(PTH-5062)	\$8.19	GO-9450000
542046	(PTH-0750)	\$8.99	GO-2060000
542058	(PTH-1000)	\$12.79	GO-7580000
371384	(PTH-1125)	\$21.99	GO-3741000
542060	(PTH-1250)	\$24.79	GO-1661000
542072	(PTH-1500)	\$28.19	GO-9881000
542084	(PTH-2000)	\$32.19	GO-7512000
371423	(PTH-2500)	\$57.19	GO-2383000
371435	(PTH-3000)	\$89.09	GO-9695000
371447	(PTH-4000)	\$153.69	GO-7920100

**Groco FF Series NPT Full Flow Pipe to Hose Fittings**

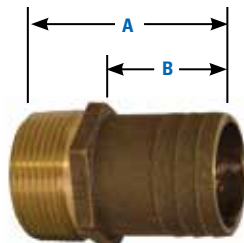

- Full flow - the hose ID that fits is larger than the pipe size.
- C83600 Bronze - not compliant with NSF-61 lead-free standard.
- DO NOT use in potable water systems.
- Sizes from 1/2" to 3".
- UL Listed 647B.

Order No.	Mfg. No.	Thread NPT	Hose ID	A	B
371212	(FF-0500)	1/2"	3/4"	2.28"	1.38"
371219	(FF-0750)	3/4"	1"	2.39"	1.38"
371221	(FF-1000)	1"	1-1/4"	2.48"	1.38"
371227	(FF-1125)	1"	1-1/8"	2.48"	1.38"
371233	(FF-1250)	1-1/4"	1-1/2"	2.65"	1.55"
371245	(FF-1500)	1-1/2"	1-3/4"	3.00"	1.9"
371257	(FF-2000)	2"	2-1/4"	2.89"	1.75"
371259	(FF-2500)	2-1/2"	2-3/4"	3.47"	2"
371263	(FF-3000)	3"	3-1/2"	3.61"	2"

Order No.	Mfg. No.	List Price	Part No.
371212	(FF-0500)	\$10.49	GO-3070000
371219	(FF-0750)	\$12.69	GO-0580000
371221	(FF-1000)	\$16.39	GO-8901000
371227	(FF-1125)	\$16.39	GO-8901000
371233	(FF-1250)	\$28.19	GO-9881000
371245	(FF-1500)	\$32.69	GO-0912000
371257	(FF-2000)	\$67.49	GO-2254000
371259	(FF-2500)	\$76.89	GO-2515000
371263	(FF-3000)	\$123.69	GO-7828000

**Groco PTHC Series NPT Standard Flow Pipe to Hose Elbows**

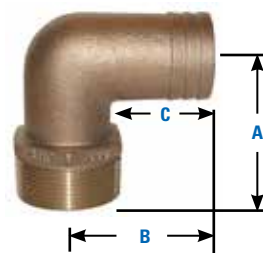

- Standard flow - the hose ID that fits is the same as the pipe size.
- C83600 Bronze - not compliant with NSF-61 no-lead standard.
- DO NOT use in potable water systems.
- Sizes from 1/2" to 5".
- UL Listed 647B.

Order No.	Mfg. No.	Thread NPT	Hose ID	A	B	C
371461	(PTHC-5062)	1/2"	1/2" or 5/8"	1.9"	2"	1.56"
541323	(PTHC-0750)	3/4"	3/4"	1.86"	2.05"	1.43"
541335	(PTHC-1000)	1"	1"	2.34"	2.40"	1.63"
541347	(PTHC-1125)	1-1/4"	1-1/8"	2.37"	2.44"	1.75"
371497	(PTHC-1250)	1-1/4"	1-1/4"	2.44"	2.53"	1.38"
541359	(PTHC-1500)	1-1/2"	1-1/2"	2.50"	2.50"	2.25"
371512	(PTHC-2000)	2"	2"	2.88"	3.10"	2.25"
371524	(PTHC-2500)	2-1/2"	2-1/2"	3.83"	3.35"	2.10"
371536	(PTHC-3000)	3"	3"	4.20"	3.55"	2.85"

Order No.	Mfg. No.	List Price	Part No.
371461	(PTHC-5062)	\$12.69	GO-0580000
541323	(PTHC-0750)	\$14.69	GO-4890000
541335	(PTHC-1000)	\$23.09	GO-7451000
541347	(PTHC-1125)	\$31.29	GO-6902000
371497	(PTHC-1250)	\$33.79	GO-4622000
541359	(PTHC-1500)	\$46.09	GO-8803000
371512	(PTHC-2000)	\$56.29	GO-1773000
371524	(PTHC-2500)	\$87.19	GO-2485000
371536	(PTHC-3000)	\$114.39	GO-4667000

**Groco FFC Series NPT Full Flow Pipe to Hose Elbows**

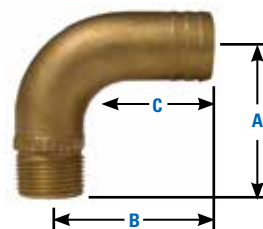

- Full flow.
- 90 degree Male NPT x Hose connection.
- C83600 Bronze - not compliant with NSF-61 lead-free standard.
- DO NOT use in potable water systems.
- Sizes from 1/2" to 3".
- UL Listed 647B.

Order No.	Mfg. No.	Thread NPT	Hose ID	A	B	C
371266	(FFC-0500)	1/2"	3/4"	2.06"	2.25"	1.38"
371269	(FFC-0750)	3/4"	1"	2"	2.2"	1.45"
371271	(FFC-1000)	1"	1-1/4"	2.7"	3"	1.63"
371275	(FFC-1125)	1"	1-1/8"	2.38"	2.44"	1.75"
371283	(FFC-1250)	1-1/4"	1-1/2"	3.6"	3.43"	1.38"
371295	(FFC-1500)	1-1/2"	1-3/4"	4.25"	4.4"	1.78"
371308	(FFC-2000)	2"	2-1/4"	5.4"	5.15"	1.85"
371310	(FFC-2500)	2-1/2"	2-3/4"	6.55"	6"	2"

Order No.	Mfg. No.	List Price	Part No.
371266	(FFC-0500)	\$16.39	GO-8901000
371269	(FFC-0750)	\$23.09	GO-7451000
371271	(FFC-1000)	\$33.79	GO-4622000
371275	(FFC-1125)	\$32.69	GO-0912000
371283	(FFC-1250)	\$52.89	GO-4453000
371295	(FFC-1500)	\$68.59	GO-6954000
371308	(FFC-2000)	\$128.39	GO-2068000
371310	(FFC-2500)	\$219.29	GO-2964100

**Groco PTHD Series NPT Standard Flow Pipe to Hose Elbows**

**GROCO.**

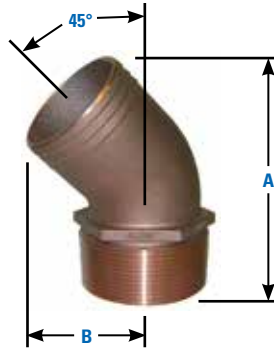

- Standard flow - the hose that fits is the same as the pipe size.
- C83600 Bronze - not compliant with NSF-61 no-lead standard.
- DO NOT use in potable water systems.
- Sizes from 3/4" to 3".
- UL Listed 647B.

Order No.	Mfg. No.	Thread NPT	Hose ID	A	B
<b>371550</b>	(PTHD-0750)	3/4"	3/4"	2.98"	1.58"
<b>371562</b>	(PTHD-1000)	1"	1"	3.15"	1.63"
<b>371574</b>	(PTHD-1250)	1-1/4"	1-1/4"	3.34"	1.68"
<b>371586</b>	(PTHD-1500)	1-1/2"	1-1/2"	3.73"	1.99"
<b>371598</b>	(PTHD-2000)	2"	2"	4.12"	2.36"
<b>371613</b>	(PTHD-3000)	3"	3"	6.03"	3.06"

Order No.	Mfg. No.	List Price	
<b>371550</b>	(PTHD-0750)	<b>\$15.79</b>	G0-8501000
<b>371562</b>	(PTHD-1000)	<b>\$22.49</b>	G0-7051000
<b>371574</b>	(PTHD-1250)	<b>\$30.39</b>	G0-6302000
<b>371586</b>	(PTHD-1500)	<b>\$43.89</b>	G0-1492000
<b>371598</b>	(PTHD-2000)	<b>\$57.39</b>	G0-5483000
<b>371613</b>	(PTHD-3000)	<b>\$113.39</b>	G0-7957000

**Forespar Tailpipes**

**FORESPAR®**



- Molded from high-strength Marelon.
- Zero corrosion and light weight. zero corrosion, zero electrolysis, light weight and strong Marelon.
- Pipe to assorted hose sizes.

Order No.	Mfg. No. / Description	List Price	
<b>354427</b>	(910148) 1/4" Thread Tube ID 3/8"	<b>\$2.39</b>	G0-0610000
<b>354465</b>	(910156) 1/2" Thread Tube ID 1/2"	<b>\$3.99</b>	G0-7620000
<b>354477</b>	(910157) 1/2" Thread Tube ID 3/4"	<b>\$4.39</b>	G0-4920000
<b>354489</b>	(910158) 3/4" Thread Tube ID 1/2"	<b>\$5.59</b>	G0-5730000
<b>354491</b>	(910159) 3/4" Thread Tube ID 3/4"	<b>\$6.19</b>	G0-5140000
<b>354516</b>	(910168) 1-1/4" Thread Tube ID 1-1/2"	<b>\$9.49</b>	G0-6360000

**Forespar Ball Valves**

**FORESPAR®**



- Molded in high strength glass reinforced "Marelon".
- Great strength, light weight, easy installation and maintenance as well as freedom from corrosion and electrolysis creates the ideal valve for controlling inlet and outlet waterflow above and below the waterline.
- P.T.F.E. seals are supplied.

Order No.	Mfg. No. / Description	List Price	
<b>354136</b>	(905101) 3/4" NPT	<b>\$56.39</b>	G0-8773000

**Buck Algonquin "Tuff-Lite" Nylon Hose Adapter**

**BUCK ALGONQUIN**



- Nylon.
- Hexed for easy installation.
- 1-1/2" NPT, hose 1-1/2" ID.
- Overall length 2-3/4".

Order No.	Mfg. No. / Description	List Price	
<b>354679</b>	(60TN200)	<b>\$3.09</b>	G0-7020000

**Forespar 90° Elbows**

**FORESPAR®**



- Molded from high-strength Marelon.
- Zero corrosion and light weight. zero corrosion, zero electrolysis, light weight and strong Marelon.

Order No.	Mfg. No. / Description	List Price	
<b>354263</b>	(901000) 1/2" IPT Hose ID 5/8"	<b>\$3.89</b>	G0-1620000
<b>354275</b>	(901001) 3/4" IPT Hose ID 3/4"	<b>\$4.79</b>	G0-1230000
<b>354287</b>	(901002) 1" IPT Hose ID 1"	<b>\$6.89</b>	G0-2640000
<b>354299</b>	(901003) 1-1/4" IPT Hose ID 1-1/4"	<b>\$8.49</b>	G0-9650000
<b>354302</b>	(901004) 1-1/2" IPT Hose ID 1-1/2"	<b>\$11.89</b>	G0-7970000

**Forespar Tailpipes**

**FORESPAR®**



- Molded from high-strength Marelon.
- Zero corrosion and light weight. zero corrosion, zero electrolysis, light weight and strong Marelon.
- Perfect choice for joining hose lines to ball valves and seaocks.

Order No.	Mfg. No. / Description	List Price	
<b>354201</b>	(905006) 1/2" NPT Hose ID 1/2"	<b>\$4.89</b>	G0-8230000
<b>354213</b>	(905007) 3/4" NPT Hose ID 3/4"	<b>\$4.79</b>	G0-1230000
<b>354225</b>	(905008) 1" NPT Hose ID 1"	<b>\$8.69</b>	G0-2850000
<b>354237</b>	(905009) 1-1/4" NPT Hose ID 1-1/4"	<b>\$8.69</b>	G0-2850000
<b>354249</b>	(905010) 1-1/2" NPT Hose ID 1-1/2"	<b>\$9.19</b>	G0-6160000

- Electronics
- Trolling Motors
- Instruments
- Electrical
- Lighting
- Anchor & Dock
- Safety
- Steering, Controls
- Pumps
- Fuel System
- Seating & Pedestals
- Trailering
- Tops & Covers
- Perform.
- Propellers
- Engine & Care
- Cleaning & Care
- Paint & Paint Acc.
- Fun & Flotation
- Topside Acc.
- Cockpit & Deck
- Hardware, Fasteners
- Camouflage
- Misc.
- Comm.



**Marpac Stainless Steel Ball Valve**



- 316 investment cast stainless steel.
- Bonding screw hole included.
- Tested to 1000 psi WOG. NPT threading.

Order No.	Description	List Price	
<b>7-2240</b>	3/4"	<b>\$76.29</b>	GO-1115000

**Groco IBV Series Inline Ball Valves**



- Female NPT threads.
- 1-1/4" sizes and larger include a grease zerk fitting for lubrication (use only with the valve in the open position) or for draining.
- Patented selectable handle rotation.
- Handle has square hole to accept standard ratchet to help reach valves in hard-to-reach locations and ease actuation of difficult to operate valves.
- 400 WOG rated.
- Full flow.
- C83600 bronze construction.
- Stainless steel handle and hardware.
- Chrome plated solid brass ball (not a hollow ball).
- PTFE seats and seals.
- Bonding attachment.
- UL listed 15PR for fuel or water.
- Fits IBVF for Seacock Application.



Order No.	Mfg. No. / Description	List Price	
<b>375212</b>	(IBV-0250) 1/4" NPT	<b>\$23.09</b>	GO-7451000
<b>375229</b>	(IBV-0375) 3/8" NPT	<b>\$23.09</b>	GO-7451000
<b>375231</b>	(IBV-0500) 1/2" NPT	<b>\$32.39</b>	GO-0712000
<b>375242</b>	(IBV-0750) 3/4" NPT	<b>\$34.49</b>	GO-1132000
<b>375258</b>	(IBV-1000) 1" NPT	<b>\$68.39</b>	GO-2854000
<b>375268</b>	(IBV-1250) 1-1/4" NPT	<b>\$91.89</b>	GO-7516000
<b>375278</b>	(IBV-1500) 1-1/2" NPT	<b>\$130.49</b>	GO-3478000
<b>375281</b>	(IBV-2000) 2" NPT	<b>\$208.79</b>	GO-9893100
<b>375293</b>	(IBV-2500) 2-1/2" NPT	<b>\$341.99</b>	GO-3192200
<b>375306</b>	(IBV-3000) 3" NPT	<b>\$515.09</b>	GO-1154300

**Groco IBVF Series Flange Adaptors**

**Groco Three-Way Valves**



- 3-way valve operates logically - the handle points to the direction of flow.
- Center position is "off".
- Handle rotates a full 180°.
- Mount foot included.
- Full flow.
- PTFE seats and seals.
- Stainless steel handle and hardware.
- Use TWV-1500 (1-1/2" NPT ports) for waste systems.
- UL listed 15PR for fuel or water.

Order No.	Mfg. No. / Description	List Price	
<b>375902</b>	(TWV-500) 1/2" NPT	<b>\$53.99</b>	GO-7020000
<b>376918</b>	(TWV-750) 3/4" NPT	<b>\$66.39</b>	GO-8444000
<b>375926</b>	(TWV-1500) 1-1/2" NPT	<b>\$221.19</b>	GO-0284100

**Groco IBV-S Series Stainless Inline Ball Valves**



- 1-1/4" sizes and larger include a grease zerk fitting for lubrication (use only with the valve in the open position) or for draining.
- Handle has square hole to accept standard ratchet to help reach valves in hard-to-reach locations and ease actuation of difficult to operate valves.
- Thumb-release locking mechanism assures the valve remains in the position selected.
- 1000 WOG rated.
- Full flow.
- #316 stainless steel body.
- #304 stainless steel handle and trim.
- Bonding attachment.
- PTFE seats and seals.
- UL listed for 15PR fuel or water.
- Fits IBVF-S for Seacock Application.



Order No.	Mfg. No. / Description	List Price	
<b>375346</b>	(IBV-0250-S) 1/4" NPT	<b>\$46.09</b>	GO-8803000
<b>375358</b>	(IBV-0375-S) 3/8" NPT	<b>\$50.59</b>	GO-0933000
<b>375368</b>	(IBV-0500-S) 1/2" NPT	<b>\$61.89</b>	GO-7414000
<b>375370</b>	(IBV-0750-S) 3/4" NPT	<b>\$65.29</b>	GO-4734000
<b>375382</b>	(IBV-1000-S) 1" NPT	<b>\$68.59</b>	GO-2854000
<b>375394</b>	(IBV-1250-S) 1-1/4" NPT	<b>\$109.09</b>	GO-7516000
<b>375407</b>	(IBV-1500-S) 1-1/2" NPT	<b>\$140.59</b>	GO-0249000
<b>375419</b>	(IBV-2000-S) 2" NPT	<b>\$149.99</b>	GO-9400100
<b>375421</b>	(IBV-2500-S) 2-1/2" NPT	<b>\$434.79</b>	GO-3192200
<b>375433</b>	(IBV-3000-S) 3" NPT	<b>\$642.69</b>	GO-0603400

- Eliminate dangerous thread miss-match when in-line valves (tapered NPT threads) are screwed onto thru-hulls (straight NPS threads).
- Accepts standard thru-hulls into the base and standard in-line valves on top.
- By spreading the load across a greater area IBVF provides a safer installation when in-line valves are used as seacocks.
- For OEMs, prevent valve damage during engine or generator installation - the valve can be installed later.
- Simplifies future valve replacement.
- C83600 Bronze and #316 SS models.



Order No.	Mfg. No. / Description	List Price	
<b>375558</b>	(IBVF-500) 1/2" Thread	<b>\$44.99</b>	GO-4103000
<b>375560</b>	(IBVF-750) 3/4" Thread	<b>\$45.99</b>	GO-1803000
<b>375572</b>	(IBVF-1000) 1" Thread	<b>\$50.59</b>	GO-0933000
<b>375584</b>	(IBVF-1250) 1-1/4" Thread	<b>\$57.19</b>	GO-2383000
<b>375596</b>	(IBVF-1500) 1-1/2" Thread	<b>\$74.09</b>	GO-4694000
<b>375609</b>	(IBVF-2000) 2" Thread	<b>\$89.09</b>	GO-9695000

**Groco FBV Series Full Flow Flanged Seacocks**

**GROCO.**

- 1-1/4" sizes and larger include one grease zerk fitting for lubrication (use only with the valve in the open position), and one drain plug. The zerk can also be used for draining.
- Patented field reversible handle allows you to select the closed position orientation (clockwise or counter-clockwise) that best suits the installation.
- Handle has square hole to accept standard ratchet, to help reach valves in hard-to-reach locations and ease actuation of difficult to operate valves.
- Full flow.
- Triangular base with bolt pattern to match most popular brands makes retrofit easy.
- C83600 bronze construction.
- Stainless steel handle and hardware.
- Chrome plated solid brass ball.
- PTFE seats and seals.
- Bonding attachment on base.
- UL Listed 647-B.



Order No.	Mfg. No.	Bottom Connection	Top Connection	List Price	
312950	(FBV-0750)	3/4" NPS	3/4" NPT	\$72.09	G0-0384000
312962	(FBV-1000)	1" NPS	1" NPT	\$98.19	G0-9756000
312974	(FBV-1250)	1-1/4" NPS	1-1/4" NPT	\$122.19	G0-7818000
312986	(FBV-1500)	1-1/2" NPS	1-1/2" NPT	\$164.99	G0-4501100
312998	(FBV-2000)	2" NPS	2" NPT	\$268.29	G0-5797100
313001	(FBV-2500)	2-1/2" NPS	2-1/2" NPT	\$402.79	G0-7896200
313018	(FBV-3000)	3" NPS	3" NPT	\$541.99	G0-3136300

**Groco CV Series In-line Check Valves**

**GROCO.**

- May be used in water systems or fuel systems to keep pumps primed and to prevent back-flow.
- The unique design reduces flow turbulence and restriction, thus improving pump performance.
- C83600 cast bronze construction.
- NPT threaded ports.
- 1/2" - 2" sizes.
- Suitable for use with diesel fuel or gasoline.



Order No.	Mfg. No. / Description	List Price	
375751	(CV-50) 1/2" NPT	\$21.59	G0-7441000
375763	(CV-75) 3/4" NPT	\$25.29	G0-4961000
375774	(CV-100) 1" NPT	\$32.79	G0-7912000
375786	(CV-125) 1-1/4" NPT	\$59.99	G0-9104000
375798	(CV-150) 1-1/2" NPT	\$86.19	G0-5775000

**Swing Check Valves**

- Swing type disc.
- Screwed cap. Hard seat.
- 90° straight pattern.
- Used to prevent reverse flow in commercial and industrial applications.
- Integral seat.

Order No.	Mfg. No. / Description	List Price	
485573	(940-353) 3/4" NPT	\$32.79	G0-7912000
485585	(940-354) 1" NPT	\$46.99	G0-8413000

**Groco BV Series Full Flow Flanged Ball Type Seacocks**

**GROCO.**

- 1-1/4" sizes and larger include one grease zerk fitting for lubrication (use only with the valve in the open position), and one drain plug. The zerk can also be used for draining.
- Patented selectable handle rotation.
- Handle has square hole to accept standard ratchet to help reach valves in hard-to-reach locations and ease actuation of difficult to operate valves.
- Full flow.
- Tri-flange base and mount hole pattern provide easy retrofit when replacing most popular brands.
- C84400 bronze construction.
- Stainless steel ball and stem.
- PTFE seats and seals.
- Serviceable while installed. Base has bonding attachment.
- UL Listed 647B.



Order No.	Mfg. No.	Bottom Connection	Top Connection	List Price	
316011	(BV-0750)	3/4" NPS	3/4" NPT	\$212.69	G0-0524100
316023	(BV-1000)	1" NPS	1" NPT	\$253.89	G0-1107100
316035	(BV-1250)	1-1/4" NPS	1-1/4" NPT	\$319.49	G0-6041200
316047	(BV-1500)	1-1/2" NPS	1-1/2" NPT	\$365.39	G0-1844200
316059	(BV-2000)	2" NPS	2" NPT	\$465.49	G0-8811300
316061	(BV-2500)	2-1/2" NPS	2-1/2" NPT	\$716.89	G0-2308400
316073	(BV-3000)	3" NPS	3" NPT	\$1,134.59	G0-8106700
316085	(BV-4000)	4" NPS	4" NPT	\$2,450.69	G0-6914610

**Groco Backing Blocks**

**GROCO.**

- Each size fits multiple seacock sizes.
- Press threaded brass inserts into the hull side of the backing block into the holes that match the seacock flange.
- Rigid 1/2" thickness provides secure installation but is flexible enough to conform to minor hull curvature.
- Will not swell or absorb moisture.
- Made from an environmentally friendly PVC foam specially formulated for marine applications.



Order No.	Mfg. No.	Fits Seacock Sizes	Diameter	List Price	
316201	(BB-1)	750 and 1000	4.29	\$50.59	G0-0933000
316213	(BB-2)	1250 and 1500	5.38	\$60.99	G0-6804000
316225	(BB-3)	2000 and 2500	7.13	\$70.29	G0-9074000
316237	(BB-4)	3000	9.5	\$91.89	G0-7516000



- Electronics
- Trolling Motors
- Instruments
- Electrical
- Lighting
- Anchor & Dock
- Safety
- Steering, Controls
- Pumps
- Fuel System
- Seating & Pedestals
- Trailering
- Tops & Covers
- Perform.
- Propellers
- Engine & Care
- Cleaning & Care
- Paint & Paint Acc.
- Fun & Flotation
- Topside Acc.
- Cockpit & Deck
- Hardware, Fasteners
- Camouflage
- Misc.
- Comm.

**Groco HTHC Series Thru-Hull Connectors**

**GROCO.**



- 90° barb.
- Polished #316 stainless steel thru hull with bronze hose connection.
- Sizes to accept 3/4" to 1-3/4" ID hose.
- UL Listed 647B.

Order No.	Mfg. No.	Thread NPS	Hose ID	List Price	
256380	(HTHC-0750-S)	3/4"	3/4"	\$36.59	GO-2542000
256392	(HTHC-1000-S)	1"	1"	\$44.09	GO-4592000
256405	(HTHC-1250-S)	1-1/4"	1-1/4"	\$68.39	GO-2854000
256417	(HTHC-1500-S)	1-1/2"	1-1/2"	\$90.89	GO-0906000
256429	(HTHC-2000-S)	2"	1-3/4"	\$106.89	GO-2617000

**Groco THXL Series Extra Long Thru-Hull Connectors**

**GROCO.**



- Extra long NPSM thread for thick hull sections.
- C83600 Bronze.
- Includes nut.

Order No.	Mfg. No.	Pipe	Flange OD	Max. Hull Thickness	List Price	
256557	(THXL-0750-W)	3/4"	1.90"	5.33"	\$34.89	GO-8332000
256568	(THXL-1000-W)	1"	2.32"	5.33"	\$40.29	GO-9962000
256571	(THXL-1250-W)	1-1/4"	2.62"	5.45"	\$60.99	GO-6804000
256583	(THXL-1500-W)	1-1/2"	2.89"	5.45"	\$67.89	GO-9454000

**Groco Thru-Hull Install Tool**

**GROCO.**



- THT-530 makes the installation of standard GROCO thru-hull fittings possible by a single installer.
- Slide the thru-hull fitting, flanged end first, over the tool. (It will stop at the proper step.)
- Tie a length of monofilament to the eye and place it into the already-cut hole in the hull of the boat.
- Apply caulking to the flange of the fitting, and pull the fitting through the hole and against the hull from inside the boat.
- Thread the mono-filament through the locknut or seacock.
- With the fitting pulled firmly against the hull the locknut or the seacock may be screwed onto the fitting.
- THT-530 fits GROCO Thru-hull Fitting Sizes from 1/2" through 3".

Order No.	Mfg. No. / Description	List Price	
256407	(THT-530)	\$87.19	GO-2485000

**Groco TH Series Thru-Hull Connectors**

**GROCO.**



- NPS thread.
- C83600 Bronze.
- Includes nut.
- UL Listed 647B.

Order No.	Mfg. No. / Description	List Price	
256443	(TH-0500-W) Pipe 1/2" Flange OD 1.70"	\$20.29	GO-9531000
256455	(TH-0750-W) Pipe 3/4" Flange OD 1.90"	\$19.89	GO-3331000
256479	(TH-1000-W) Pipe 1" Flange OD 2.32"	\$30.29	GO-9202000
256493	(TH-1250-W) Pipe 1-1/4" Flange OD 2.62"	\$52.29	GO-3053000
256506	(TH-1500-W) Pipe 1-1/2" Flange OD 2.89"	\$70.99	GO-6574000
256518	(TH-2000-W) Pipe 2" Flange OD 3.33"	\$78.29	GO-5425000
256515	(TH-2500-W) Pipe 2-1/2" Flange OD 4.4"	\$156.49	GO-5425000
256517	(TH-3000-W) Pipe 3" Flange OD 5.5"	\$210.79	GO-3214100
256519	(TH-4000-W) Pipe 4" Flange OD 7"	\$606.19	GO-5160400

**Perko Thru-Hull Connectors**



- Cast bronze.
- Flange is machined to fit hull and grooved to retain bedding compound.
- Neck is threaded to approximately 3/8" from flange.

Order No.	Mfg. No. / Description	List Price	
256520	(0322 010 PLB) Pipe 2-1/2" Flange OD 4-1/2"	\$127.59	GO-9458000
256532	(0322 011 PLB) Pipe 3" Flange OD 5"	\$229.09	GO-9435100

**Marpac Stainless Steel Thru-Hull Connectors**



- Stainless steel.
- Includes stainless steel nut.

Order No.	Hose ID	Flange OD	Overall Length	List Price	
7-0855	3/4"	1-3/4"	3-3/4"	\$25.49	GO-8071000
7-0856	1-1/8"	2-1/4"	4"	\$29.99	GO-9002000
7-0857	1-1/2"	3"	4-1/4"	\$39.59	GO-3562000

**Marpac Thru-Hull Connectors**



- All nylon thru-hull with stainless steel outside cover.
- Note: These thru-hulls for hose are not recommended for use below the waterline.

Order No.	Description	List Price	
7-0848	Hose ID 3/4"	\$8.79	GO-9850000
7-0850	Hose ID 1-1/8"	\$10.39	GO-6960000
7-0852	Hose ID 1-1/2"	\$11.69	GO-3870000

Electronics

Trolling Motors

Instruments

Electrical

Lighting

Anchor & Dock

Safety

Steering, Controls

Pumps

Fuel System

Seating & Pedestals

Trailer

Tops & Covers

Perform.

Propellers

Engine & Care

Cleaning & Care

Paint & Paint Acc.

Fun & Flotation

Topside Acc.

Cockpit & Deck

Hardware, Fasteners

Camouflage

Misc.

Comm.

**Marpac Thru-Hull Connectors**



- High quality UV and chemical resistant engineered resin.
- Finished head for better appearance.
- Includes pass-around nut for easier installation.
- Note: These thru-hulls for hose are not recommended for use below the waterline.

**WHITE**

Order No.	Hose ID	Flange OD	Overall Length	List Price	
7-0357	1/2"	1-1/2"	1-1/4"	\$4.29	GO-7820000
7-0358	ID 5/8"	1-1/2"	1-1/4"	\$4.29	GO-7820000
7-0359	3/4"	1-7/8"	1-7/16"	\$4.29	GO-7820000
7-0360	1"	2-1/4"	1-1/2"	\$5.59	GO-5730000
7-0363	1-1/8"	2-1/4"	1-1/2"	\$6.59	GO-2440000
7-0365	1-1/2"	3"	1-7/8"	\$8.09	GO-2450000

**BLACK**

Order No.	Hose ID	Flange OD	Overall Length	List Price	
7-0354	3/4"	1-1/2"	3-1/16"	\$4.99	GO-4330000
7-0356	1-1/8"	1-7/8"	3-1/2"	\$7.09	GO-5740000

**Forespar Thru-Hull Connectors - Plastic**



- For connection to seacox, ball valves or hose.
- Molded in high strength glass reinforced "Marelon" for superior corrosion protection.
- For use above or below the waterline.
- Must be installed with proper bedding compound.

**251 SERIES - FULL THREADED/MUSHROOM HEAD**

Order No.	Mfg. No. / Description	Length	List Price	
353588	(906012) 3/4" Thread	Length 2-1/4"	\$19.39	GO-9921000
353589	(906014) 1" Thread	Length 2-3/8"	\$22.29	GO-3941000
353603	(906018) 1-1/2" Thread	Length 3"	\$33.19	GO-4222000

**253 SERIES - HOSE TAILPIPE/MUSHROOM HEAD**

Order No.	Mfg. No. / Description	List Price	
353639	(906022) Hose ID 1/2" - 5/8"	\$17.99	GO-5021000
353641	(906024) Hose ID 3/4"	\$19.39	GO-9921000
353653	(906026) Hose ID 1"	\$22.29	GO-3941000
353665	(906028) Hose ID 1-1/4"	\$26.99	GO-8081000
353677	(906030) Hose ID 1-1/2"	\$33.19	GO-4222000

**T-H Marine Straight Thru-Hull Connectors - Plastic**



- Made of the highest quality virgin material to insure consistent size and extra durability.

**WHITE**

Order No.	Mfg. No.	Flange Diameter	Length	Max. Hull Thickness	Hose ID	Package	List Price	
7001402	(TH-652-DP)	1-3/8"	3-3/8"	1-3/4"	5/8"	Package	\$4.89	HO-3920000
6400324	(TH-752-B)	1-3/8"	3-1/16"	1-3/4"	3/4"	Bulk	\$2.69	HO-1610000
7001406	(TH-752-DP)	1-3/8"	3-1/16"	1-3/4"	3/4"	Package	\$6.59	HO-5930000
6400298	(TH-1202-B)	1-7/8"	3-1/2"	1-3/4"	1-1/8"	Bulk	\$4.69	HO-1820000
7001398	(TH-1202-DP)	1-7/8"	3-1/2"	1-3/4"	1-1/8"	Package	\$6.89	HO-3140000
641414	(TH-1502-DP)	2-7/8"	3-1/2"	1-5/8"	1-1/2"	Package	\$15.59	HO-5390000
6400327	(TH-752XL-B)	1-3/8"	4-1/2"	3"	3/4"	Bulk	\$3.79	HO-7220000
642024	(TH-752XL-DP)	1-3/8"	4-1/2"	3"	3/4"	Package	\$6.49	HO-9830000
6400300	(TH-1202XL-B)	1-7/8"	5-3/8"	3-3/8"	1-1/8"	Bulk	\$5.29	HO-7130000
642062	(TH-1202XL-DP)	1-7/8"	5-3/8"	3-3/8"	1-1/8"	Package	\$8.69	HO-1250000
641427	(TH-1502XL-DP)	2-7/8"	5-3/8"	3-1/4"	1-1/2"	Package	\$13.69	HO-1280000

**BLACK**

Order No.	Mfg. No.	Flange Diameter	Length	Max. Hull Thickness	Hose ID	Package	List Price	
7001404	(TH-750-B)	1-3/8"	3-1/16"	1-3/4"	3/4"	Bulk	\$2.59	HO-5510000
640980	(TH-750-DP)	1-3/8"	3-1/16"	1-3/4"	3/4"	Package	\$4.39	HO-3620000
6400293	(TH-1200-B)	1-7/8"	3-1/2"	1-3/4"	1-1/8"	Bulk	\$4.39	HO-3620000
7001396	(TH-1200-DP)	1-7/8"	3-1/2"	1-3/4"	1-1/8"	Package	\$6.39	HO-3830000
6400308	(TH-1500-DP)	2-7/8"	3-1/2"	1-5/8"	1-1/2"	Package	\$9.49	HO-9650000
6400322	(TH-750XL-B)	1-3/8"	4-1/2"	3"	3/4"	Bulk	\$3.69	HO-1220000
6400323	(TH-750XL-DP)	1-3/8"	4-1/2"	3"	3/4"	Package	\$6.49	HO-9830000
6400296	(TH-1200XL-B)	1-7/8"	5-3/8"	3-3/8"	1-1/8"	Bulk	\$5.09	HO-5030000
6400297	(TH-1200XL-DP)	1-7/8"	5-3/8"	3-3/8"	1-1/8"	Package	\$8.99	HO-9350000

**CHROME PLATED**

Order No.	Mfg. No.	Flange Diameter	Length	Max. Hull Thickness	Hose ID	Package	List Price	
6400319	(TH-750CP-DP)	1-3/8"	3-1/16"	1-3/4"	3/4"	Package	\$7.29	HO-7340000
6400294	(TH-1200CP-DP)	1-7/8"	3-1/2"	1-3/4"	1-1/8"	Package	\$9.49	HO-9650000



- Electronics
- Trolling Motors
- Instruments
- Electrical
- Lighting
- Anchor & Dock
- Safety
- Steering, Controls
- Pumps
- Fuel System
- Seating & Pedestals
- Trailer
- Tops & Covers
- Perform.
- Propellers
- Engine & Care
- Cleaning & Care
- Paint & Paint Acc.
- Fun & Flotation
- Topside Acc.
- Cockpit & Deck
- Hardware, Fasteners
- Camouflage
- Misc.
- Comm.

T-H Marine 90° Thru-Hull Connectors - Plastic

- Electronics
- Trolling Motors
- Instruments
- Electrical
- Lighting
- Anchor & Dock
- Safety
- Steering, Controls
- Pumps**
- Fuel System
- Seating & Pedestals
- Trailering
- Tops & Covers
- Perform.
- Propellers
- Engine & Care
- Cleaning & Care
- Paint & Paint Acc.
- Fun & Flotation
- Topside Acc.
- Cockpit & Deck
- Hardware, Fasteners
- Camouflage
- Misc.
- Comm.



7001400



6400337



6400329

- Made of the highest quality virgin material to insure consistent size and extra durability.
- Our standard 90° fittings feature a unique finished head and a pass-around nut for easier and more attractive installation.
- **6400334** (TH-90-B) and **6400337** (TH-92-DP) - Features two nuts.

WHITE

Order No.	Mfg. No.	Flange Diameter	Length	Max. Hull Thickness	Hose ID		List Price	
<b>6400332</b>	(TH-7592-B)	1-3/8"	2-1/2"	1"	3/4"	Bulk	<b>\$3.79</b>	HO-7220000
<b>7001408</b>	(TH-7592-DP)	1-3/8"	2-1/2"	1"	3/4"	Package	<b>\$5.89</b>	HO-3530000
<b>7001400</b>	(TH-1292-DP)	1-7/8"	3-1/2"	1-1/8"	1-1/8"	Package	<b>\$11.69</b>	HO-1070000
<b>642192</b>	(TH-1592-DP)	2-7/8"	4-1/4"	1-5/8"	1-1/2"	Package	<b>\$17.99</b>	HO-9701000

BLACK

Order No.	Mfg. No.	Flange Diameter	Length	Max. Hull Thickness	Hose ID		List Price	
<b>6400329</b>	(TH-7590-B)	1-3/8"	2-1/2"	1"	3/4"	Bulk	<b>\$3.69</b>	HO-1220000
<b>6400330</b>	(TH-7590-DP)	1-3/8"	2-1/2"	1"	3/4"	Package	<b>\$5.79</b>	HO-7430000
<b>6400303</b>	(TH-1290-DP)	1-7/8"	3-1/2"	1-1/8"	1-1/8"	Package	<b>\$12.99</b>	HO-9770000
<b>6400334</b>	(TH-90-B)	1-5/8"	2-5/8"	7/8"	3/4"	Bulk	<b>\$3.39</b>	HO-3020000

Marpac 90° Thru-Hull Connectors



- High quality UV and chemical resistant engineered resin.
- Finished head for better appearance.
- Includes pass-around nut for easier installation.
- Note: These thru-hulls for hose are not recommended for use below the waterline.

FITS 3/4" HOSE. THREAD LENGTH: 1"

- Flange size: 1-1/2", overall length: 2-1/2", shaft diameter 1".

Order No.	Description	List Price	
<b>7-0362</b>	White	<b>\$5.39</b>	GO-1630000
<b>7-0366</b>	Black	<b>\$5.39</b>	GO-1630000

FITS 1-1/8" HOSE. THREAD LENGTH: 1-1/8"

- Flange size: 1-7/8", overall length: 3-1/2", shaft diameter 1-3/8".

Order No.	Description	List Price	
<b>7-0364</b>	White	<b>\$7.99</b>	GO-5350000
<b>7-0367</b>	Black	<b>\$9.69</b>	GO-9460000

Attwood Thru-Hull with Strainer



- Acetal construction.
- Thru-hull connector with strainer prevents clogging of the aerator pump.
- Strainer attaches to threads that extend beyond external retaining nut.
- Hose ID 3/4".
- Maximum hull thickness: 1-7/16".
- Installation hole size: 1-1/16" to 1-1/8".
- Caution: Do not use strainer as a thru-hull connector nut replacement.
- Thru-hull connectors are designed for installation above the water line only.

Order No.	Mfg. No. / Description	List Price
<b>2350061</b>	(3886-3) White	<b>\$14.89</b>

Attwood Double-Ended Thru-Hull Connector



- Polypropylene construction.
- Double-ended thru-hull provides watertight transition through bulkheads or tanks.
- Overall length 5".
- Fits hose size: 3/4" ID.
- Maximum hull thickness: 1-1/8".
- Caution: Thru-hull connectors are designed for installation above the water line only.

Order No.	Mfg. No. / Description	List Price
<b>2350059</b>	(3878-3) White	<b>\$12.99</b>

**Buck-Algonquin "Tuff-Lite" Nylon Tees**



• Sold each.

Order No.	Mfg. No. / Description	List Price	
354617	(60TSSS222) Tube ID 1/4"	\$1.59	GO-7010000
354629	(60TSSS333) Tube ID 3/8"	\$1.39	GO-3900000
354631	(60TSSS444) Tube ID 1/2"	\$1.49	GO-0010000

**T-H Marine Standard Tee Fittings**



- Molded specifically to fit marine hose dimensions.
- Standard tees all have the same barb dimension for each leg of the tee.
- 3-way barbed tee.

Order No.	Mfg. No. / Description	List Price	
641375	(TEE-3/4-DP) Hose 3/4" ID	\$4.79	HO-7820000
6400288	(TEE-118-DP) Hose 1-1/8" ID	\$7.49	HO-9440000

**SeaTech PEX Tubing**



- Lead free.
- Produced from high performance, cross-linked Polyethylene material.
- Sea Tech tubing is NSF listed, FDA recognized and available in multiple colors for ease of waterline identification.
- Operating pressure: Vacuum to 160 psi.
- Fitting performance ratings: 100 psi @ 140° F, 250 psi @ 75° F.
- Length 50' coil.

Order No.	Mfg. No.	Tube Size	Color	List Price	
779000	(81902022)	15MM	White	\$60.49	L0-5203000
779005	(81902021)	15MM	Red	\$60.49	L0-5203000
779010	(81902019)	15MM	Blue	\$60.49	L0-5203000
779015	(81903233)	22MM	White	\$108.29	L0-5145000
779020	(81903236)	22MM	Red	\$108.29	L0-5145000
779025	(81903239)	22MM	Blue	\$108.29	L0-5145000

**Marpac Bilge Pump Plumbing Kit**



- Complete the installation of your bilge pump with ease using this plumbing kit.
- Kit includes: Plastic bilge hose, thru-hull fitting and (2) stainless steel clamps.

Order No.	Mfg. No. / Description	List Price	
7-57304	(57304) 3/4" x 5'	\$11.69	GO-3870000

**SeaTech PEX Tubing Cutter**



Order No.	Mfg. No. / Description	List Price	
779030	(81902459) PEX Tubing Cutter	\$27.29	HO-7361000
779035	(81902462) Replacement Blade	\$8.49	HO-9050000

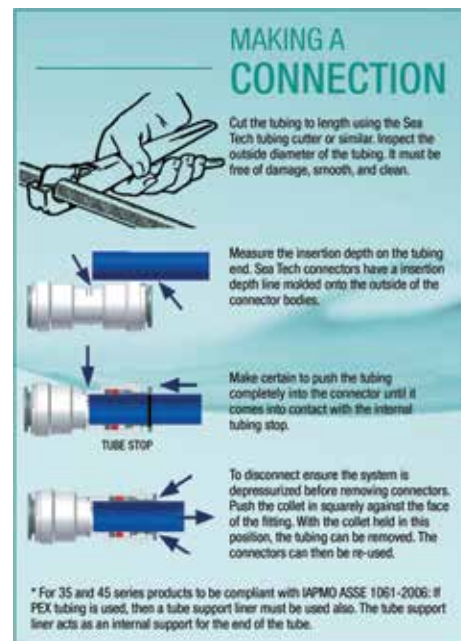

- Electronics
- Trolling Motors
- Instruments
- Electrical
- Lighting
- Anchor & Dock
- Safety
- Steering, Controls
- Pumps**
- Fuel System
- Seating & Pedestals
- Trailer
- Tops & Covers
- Perform.
- Propellers
- Engine & Care
- Cleaning & Care
- Paint & Paint Acc.
- Fun & Flotation
- Topside Acc.
- Cockpit & Deck
- Hardware, Fasteners
- Camouflage
- Misc.
- Comm.

- Electronics
- Trolling Motors
- Instruments
- Electrical
- Lighting
- Anchor & Dock
- Safety
- Steering, Controls
- Pumps**
- Fuel System
- Seating & Pedestals
- Trailer
- Tops & Covers
- Perform.
- Propellers
- Engine & Care
- Cleaning & Care
- Paint & Paint Acc.
- Fun & Flotation
- Topside Acc.
- Cockpit & Deck
- Hardware, Fasteners
- Camouflage
- Misc.
- Comm.

SeaTech Union Tee



Order No.	Mfg. No.	Tube Size	List Price
779190	(81902439)	15MM	\$9.09 HO-5450000
779195	(81902644)	22MM	\$18.29 HO-7901000

SeaTech Reducing Tee



Order No.	Mfg. No.	Tube Size	List Price
779070	(81902650)	22MM x 22MM x 15MM	\$19.49 HO-9611000
779075	(81902648)	22MM x 15MM x 15MM	\$19.49 HO-9611000

SeaTech Stackable Tee



Order No.	Mfg. No.	Tube Size	List Price
779160	(81902447)	15MM	\$8.49 HO-9050000

SeaTech Union Elbow



Order No.	Mfg. No.	Tube Size	List Price
779180	(81902424)	15MM	\$6.19 HO-1730000
779185	(81902640)	22MM	\$12.99 HO-9770000

SeaTech Female Swivel Elbow



Order No.	Mfg. No.	Tube Size	Thread Size	List Price
779130	(81902431)	15MM	1/2" NPS	\$8.49 HO-9050000
779135	(81902433)	22MM	3/4" NPS	\$14.09 HO-5480000

SeaTech Stackable Elbow



Order No.	Mfg. No.	Tube Size	List Price
779060	(81902426)	15MM	\$7.39 HO-3440000
779065	(81902642)	22MM	\$16.59 HO-5990000

SeaTech Union Connector



Order No.	Mfg. No.	Tube Size	List Price
779200	(81902418)	15MM	\$6.19 HO-1730000
779205	(81902638)	22MM	\$12.09 HO-5270000

SeaTech Reducing Union



Order No.	Mfg. No.	Tube Size	List Price
779050	(81902422)	15MM x 1/4" OD	\$7.39 HO-3440000

SeaTech Hose Barb Connector



Order No.	Mfg. No.	Tube Size	Thread Size	List Price
779150	(81902402)	15MM	1/2" NPS	\$7.09 HO-5240000
779155	(81902404)	15MM	3/4" NPS	\$11.89 HO-3170000

SeaTech Male Elbow



Order No.	Mfg. No.	Tube Size	Thread Size	List Price	
<b>779140</b>	(81902428)	15MM	1/2" NPT	<b>\$9.09</b>	HO-5450000

SeaTech Hose Barb Connector



Order No.	Mfg. No.	Tube Size	Thread Size	List Price	
<b>779040</b>	(81902778)	15MM	1/2" H.B.	<b>\$9.89</b>	HO-3950000
<b>779045</b>	(81902839)	22MM	3/4" H.B.	<b>\$10.99</b>	HO-9560000

SeaTech End Stop



Order No.	Mfg. No.	Tube Size	List Price	
<b>779110</b>	(81902452)	15MM	<b>\$6.49</b>	HO-9830000
<b>779115</b>	(81902652)	22MM	<b>\$8.49</b>	HO-9050000

SeaTech Male Pipe Stem



Order No.	Mfg. No. / Description	List Price	
<b>779165</b>	(81902697) 15MM x 3/8"	<b>\$4.79</b>	HO-7820000

SeaTech Elbow Clip



Order No.	Mfg. No. / Description	List Price	
<b>779145</b>	(81902747) 15MM	<b>\$3.69</b>	HO-1220000

SeaTech Pipe Clips



Order No.	Mfg. No. / Description	List Price	
<b>779120</b>	(81902750) 15MM	<b>\$0.59</b>	HO-5300000
<b>779125</b>	(81902751) 22MM	<b>\$0.59</b>	HO-5300000

SeaTech Elbow Pump Connector



Order No.	Mfg. No.	Tube Size	List Price	
<b>779175</b>	(81902812)	15MM	<b>\$6.49</b>	HO-9830000

SeaTech Union Pump Connector



Order No.	Mfg. No.	Tube Size	List Price	
<b>779170</b>	(81902811)	15MM	<b>\$6.49</b>	HO-9830000

SeaTech Stop Valve



Order No.	Mfg. No.	Tube Size	List Price	
<b>779090</b>	(81902801)	15MM	<b>\$25.59</b>	HO-9830000
<b>779095</b>	(81902841)	22MM	<b>\$30.99</b>	HO-9581000

SeaTech Male Connector



- 24 Series fittings are manufactured from acetal for general plumbing use.
- These fittings interconnect with Sea Tech's 35 Series connections.

Order No.	Mfg. No. / Description	List Price	
<b>779085</b>	(81902766) 1/2" CTS x 1/2" NPT	<b>\$5.99</b>	HO-9530000

SeaTech Collect Clips



Order No.	Mfg. No. / Description	List Price	
<b>779100</b>	(81902457) 15MM	<b>\$0.49</b>	HO-9200000
<b>779105</b>	(81902458) 22MM	<b>\$0.49</b>	HO-9200000

- Electronics
- Trolling Motors
- Instruments
- Electrical
- Lighting
- Anchor & Dock
- Safety
- Steering, Controls
- Pumps**
- Fuel System
- Seating & Pedestals
- Trailering
- Tops & Covers
- Perform.
- Propellers
- Engine & Care
- Cleaning & Care
- Paint & Paint Acc.
- Fun & Flotation
- Topside Acc.
- Cockpit & Deck
- Hardware, Fasteners
- Camouflage
- Misc.
- Comm.



**Perko Fig. 709 Pump Strainer**



- Cast bronze.
- Hose 5/8".
- Length overall 3-5/8".
- Width overall 1-3/4".

Order No.	Mfg. No. / Description	List Price
541727	(0709 DPO PLB)	\$59.39 GO-9793000

**Perko Fig. 722 Pump Strainer**



- Cast bronze.
- Pipe 1-1/4".
- Length overall 4-1/2". Width overall 2-3/4".

Order No.	Mfg. No. / Description	List Price
541791	(0722 000 PLB)	\$127.29 GO-8258000

**Buck-Algonquin Navy Pump Strainers**



- Complete with screens.
- Dimensions: 3-1/2" W x 5" L x 2" H.

Order No.	Mfg. No. / Description	List Price
256873	(20NPSB150) Aluminum For 1-1/2" Nipple	\$100.49 GO-3376000
256885	(20NPSB200) Aluminum For 2" Nipple	\$102.69 GO-0886000
256900	(00NPS200) Bronze For 2" Nipple	\$189.89 GO-3272100

**Buck-Algonquin Rectangular Scoop Strainers - Slide Out Screens**

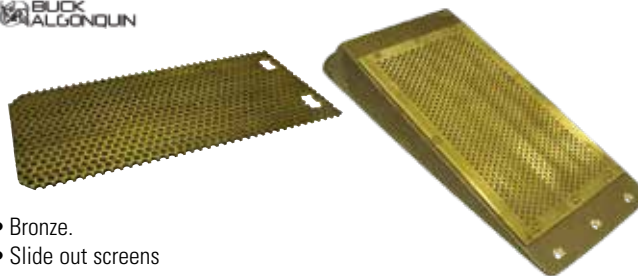

- Bronze.
- Slide out screens
- Complete with perforated screens.

Order No.	Mfg. No.	Dimensions	Max. Thru Hull	List Price
259033	(2349)	6-5/8" L x 3-3/4" W	1-1/4"	\$102.59 GO-4786000
259045	(00RSS655P)	10-5/16" L x 4-5/8" W	2"	\$194.19 GO-1103100
259057	(00RSS1100P)	12-3/4" L x 5-7/8" W	3"	\$256.49 GO-5817100
259069	(2352)	13-15/16" L x 7-1/16" W	4"	\$371.29 GO-6784200
259071	(2349-S)	Screen Only for 259033		\$28.19 GO-9881000
259083	(00RSS655PS)	Screen Only for 259045		\$45.99 GO-1803000
259095	(00RSS110PS)	Screen Only for 259057		\$46.19 GO-5903000
259108	(2352-S)	Screen Only for 259069		\$63.79 GO-4724000

**Buck-Algonquin Positive Flow Rectangular Scoop Strainers**

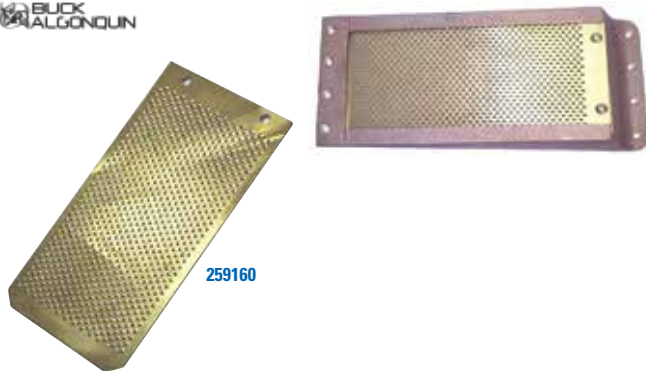

- Bronze.
- Slide out screens.
- Complete with brass positive flow screens.
- Holes are drilled 1/8" on a 45° angle.

Order No.	Mfg. No.	Dimensions (L x W)	Max. Thru Hull	List Price
259122	(00RSS655PF)	10-5/16" x 4-5/8"	2"	\$200.09 GO-6043100
259134	(00RSS110PF)	12-3/4" x 5-7/8"	3"	\$282.79 GO-7498100
259146	(2352PF)	13-15/16" x 7-1/16"	4"	\$399.49 GO-6676200

**SCREEN ONLY**

Order No.	Mfg. No. / Description	List Price
259160	(00RSS655PFS) Screen Only for 259122	\$85.59 GO-5375000
259172	(00RSS110PFS) Screen Only for 259134	\$46.98 GO-8413000
259184	(2352SPF) Screen Only for 259146	\$150.49 GO-3800100

**Buck-Algonquin Rectangular Scoop Strainers - Surface Mount Screens**



- Stainless steel.
- Surface mount screens.
- Complete with stainless steel perforated screen.

Order No.	Mfg. No.	Dimensions	Max. Thru Hull	List Price
259007	(00RSS650P)	10" L x 4-1/2" W	2"	\$137.29 GO-8919000
259019	(00RSS1000P)	13-7/8" L x 6" W	3"	\$162.79 GO-7090100

**Sen-Dure Water Strainer**



- Bronze.
- For seacock inlets up to 2-1/2".
- Overall size: 15" L x 5-7/8" W.

Order No.	Mfg. No. / Description	List Price
605014	(0910)	\$356.98 EO-4776200

- Electronics
- Trolling Motors
- Instruments
- Electrical
- Lighting
- Anchor & Dock
- Safety
- Steering, Controls
- Pumps
- Fuel System
- Seating & Pedestals
- Trailer
- Tops & Covers
- Perform.
- Propellers
- Engine & Care
- Cleaning & Care
- Paint & Paint Acc.
- Fun & Flotation
- Topside Acc.
- Cockpit & Deck
- Hardware, Fasteners
- Camouflage
- Misc.
- Comm.

**Groco ASC Series Hull Strainers**

**GROCO.**



- Patented access door design allows easy access to thru hulls.
- There is no need to remove the entire strainer to clear nuisance marine growth.
- C84400 bronze body and door.
- Cast filter slots.
- Pressure relief holes in door casting.



Order No.	Mfg. No.	Max. T-Hull	Dimensions	List Price	
<b>376726</b>	(ASC-2000)	2"	10.25" x 4.38" x 1.63"	<b>\$209.19</b>	GO-6104100
<b>376738</b>	(ASC-3000)	3"	15.38" x 6" x 2"	<b>\$379.99</b>	GO-9545200

**Groco STH Series Scoop Strainers**

**GROCO.**

- Induces positive pressure while underway.
- NPS thread.
- C83600 Bronze.



Order No.	Mfg. No. / Description	List Price	
<b>256734</b>	(STH-0500-W) Thread 1/2" NPS	<b>\$26.29</b>	GO-1671000
<b>256746</b>	(STH-0750-W) Thread 3/4" NPS	<b>\$31.39</b>	GO-3012000
<b>256758</b>	(STH-1000-W) Thread 1" NPS	<b>\$39.19</b>	GO-6262000
<b>256772</b>	(STH-1250-W) Thread 1-1/4" NPS	<b>\$56.59</b>	GO-2973000

**Groco SC Series Hull Strainers**

**GROCO.**



- C83600 bronze body and ring.
- Cast filter slots.
- Access to the thru-hull fitting and seacock inlet beneath Groco SC Series hull strainers is simplified by the exclusive mount ring design. The mount ring is permanently attached to the hull - the strainer attaches to the ring.



**STANDARD FLOW**

Order No.	Mfg. No.	Max. Thru-Hull	Mount Ring Included	List Price	
<b>376663</b>	(SC-1000)	1"	Yes	<b>\$51.79</b>	GO-0743000
<b>376601</b>	(SC-1000-L)	1"	No	<b>\$31.49</b>	GO-0112000
<b>376675</b>	(SC-1500)	1-1/2"	Yes	<b>\$111.39</b>	GO-3647000
<b>376613</b>	(SC-1500-L)	1-1/2"	No	<b>\$56.29</b>	GO-1773000
<b>376687</b>	(SC-2500)	2-1/2"	Yes	<b>\$148.49</b>	GO-9499000
<b>376625</b>	(SC-2500-L)	2-1/2"	No	<b>\$89.79</b>	GO-6106000

**HI-FLOW**

Order No.	Mfg. No.	Max. Thru-Hull	Mount Ring Included	List Price	
<b>376699</b>	(SC-4300)	4"	Yes	<b>\$336.19</b>	GO-5252200
<b>376637</b>	(SC-4300-L)	4"	No	<b>\$200.19</b>	GO-3143100

**Perko Fig. 66 Scoop Strainers**



- Cast bronze.
- Machine slots.
- Uses #8 fasteners.

Order No.	Mfg. No.	For Thru-Hull Sizes	Dimensions	List Price	
<b>542630</b>	(0066 DP2 PLB)	3/4" & 1"	5" x 3-1/4"	<b>\$40.79</b>	GO-3372000
<b>542642</b>	(0066 DP3 PLB)	1-1/4" & 1-1/2"	6-1/4" x 4-1/4"	<b>\$53.69</b>	GO-2020202

**Groco APHS Series Hull Strainers**

**GROCO.**



- Patented access door design allows easy access to thru hulls.
- C84400 bronze body and door.
- There is no need to remove the entire strainer to clear nuisance marine growth.
- #304 stainless steel filter screen available with .077", .125" and .188" perforated diameters.
- Easy field replaceable screen. Pressure relief holes in door casting.



Order No.	Mfg. No.	Max. T-Hull	Dimensions	List Price	
<b>376776</b>	(APHS-1250-1)	1-1/4"	7" x 3.38" x 1.5"	<b>\$168.69</b>	GO-2031100
<b>376788</b>	(APHS-2000-1)	2"	10.25" x 4.38" x 1.63"	<b>\$230.49</b>	GO-3445100
<b>376790</b>	(APHS-3000-1)	3"	15.38" x 6" x 2"	<b>\$406.99</b>	GO-8627200

**Buck-Algonquin Bronze Intake Strainers**



- Bronze.
- Oval base.
- Thru hull style.
- Complete with flange nut.
- Stern length: 3-1/2".
- Uses #10 fasteners.



Order No.	Mfg. No. / Description	List Price	
<b>256784</b>	(00IS150) Thread 1-1/2" NPS	<b>\$177.89</b>	GO-9191100
<b>256785</b>	(00IS200) Thread 2" NPS	<b>\$195.99</b>	GO-1313100

**Groco RSC Series Hull Strainers**

**GROCO.**



- Ideal for sailboats and generators by providing coarse primary filtration without exerting excess pressure to cooling lines which can flood engines that are not operating.
- Patented access door design allows easy access to thru hulls.
- There is no need to remove the entire strainer to clear nuisance marine growth.
- C84400 bronze body and door. Cast filter holes.
- Designed for systems where forced flow is not needed or wanted.



Order No.	Mfg. No.	Max. Thru-Hull	Dia.	H	List Price	
<b>376500</b>	(RSC-1000)	1"	3.63"	.56" H	<b>\$69.79</b>	GO-6764000
<b>376512</b>	(RSC-2000)	1"	5.2"	.83" H	<b>\$104.59</b>	GO-8007000

**Perko Fig. 86 Round Strainers**



- Cast bronze.
- Drilled holes.



Order No.	Mfg. No.	OD	For Thru-Hull Size	List Price	
<b>542678</b>	(0086 DP2 PLB)	3"	3/4"	<b>\$19.59</b>	GO-3131000
<b>542680</b>	(0086 DP3 PLB)	3-1/2"	1"	<b>\$20.99</b>	GO-6041000
<b>542692</b>	(0086 DP4 PLB)	4"	1-1/4" and 1-1/2"	<b>\$27.49</b>	GO-2481000
<b>542705</b>	(0086 DP5 PLB)	5"	2"	<b>\$52.69</b>	GO-0353000
<b>542717</b>	(0086 006 PLB)	6"	2-1/2"	<b>\$71.79</b>	GO-0184000

**Groco BS Series Bilge Strainers**



- C84400 bronze.
- Provides coarse filtration and prevent large debris in the bilge from entering bilge pumps.
- Drilled top holes, cast side slots.
- Mounting ears.
- The NPT thread is for use with straight, 45° or 90° bronze pipe to hose adaptors.



Order No.	Mfg. No.	Thread NPT	Dimensions	List Price	
376916	(BS-2000)	2"	5.25" x 3.63" x 2"	\$243.59	GO-1236100
376928	(BS-3000)	3"	5.25" x 3.63" x 2"	\$246.39	GO-8056100

**Forespar Water Strainer**



- Molded in high strength glass reinforced "Marelon" for superior corrosion protection.
- It features an integral mounting bracket and clear polycarbonate lid for ready inspection.
- Intake and exit ports are 1-1/2" threads standard.
- The flow rate is 40 GPM.



Order No.	Mfg. No. / Description	List Price	
353401	(906066) Diameter 6.3", Height 6.1"	\$190.49	GO-3672100

**Shurflo Raw Water Strainers**



- Built to keep bait tank, livewell and washdown pumps protected from harmful debris.
- Features a clear twist off bowl and removable stainless steel screen, which allows for easy inspection and cleaning.
- Screen: Mesh T304 SS.



Order No.	Mfg. No. / Description	List Price	
375190	(253-220-01) Inlet/Outlet Ports: 3/4" NPT-F	\$39.29	GO-2362000
375205	(253-400-01) Inlet/Outlet Ports: 1-1/4" NPT-F	\$66.09	GO-8244000

**Jabco "Pumpgard" In-Line Strainers**



- Prevents dirt and particles from entering pump intake, cuts repairs.
- Transparent inspection housing.
- Just remove one screw for easy cleaning.



Order No.	Mfg. No. / Description	List Price	
414754	(36400-0000) 1/2" ID hose, 50 Mesh Screen	\$27.39	GO-5381000
414350	(36200-0000) 3/4" ID hose, 16 Mesh Screen	\$27.39	GO-5381000

**Whale Polypropylene Strainers**



- Whale Strainers are ideal for use in bilge systems.
- They prevent large debris for entering the hose which could damage pumps and include a non-return valve to prevent drain back.
- Top Entry Strainers ideal for deeper bilges and Side Entry Strainers suitable for more shallow bilge spaces.
- The strainers are easily cleaned with a removable cover and have a stepped outlet port suitable for either 1" or 1-1/2" hose connections.

Order No.	Mfg. No. / Description	List Price	
587512	(SB4222) Side Entry	\$30.89	F0-2612000
587513	(SB5865) Top Entry	\$30.89	F0-2612000

**Buck-Algonquin Bronze Intake Water Strainer Accessories**



- Replacement kit includes: Dome lid, lid gasket, spacer, O-ring, washer, center bolt and nut.

Order No.	Mfg. No. / Description	List Price	
257217	(D01WS1215KIT) Replacement Kit	\$64.49	GO-1234000
257229	(C01WS1215G) Replacement Lid Gasket	\$9.49	GO-6360000
257245	(701WS1215R) Screen Only	\$15.49	GO-8301000

**Buck-Algonquin Black Polyethylene Strainers**



- Black polyethylene.

Order No.	Mfg. No.	Thread Size	List Price	
256722	(60TSS25)	2"	\$16.99	GO-8311000
256735	(60TSS35)	3"	\$25.59	GO-5171000

**Groco WSB Series Fresh Water Strainers**



- Protect fresh water pumps from debris.
- White nylon strainer head and clear plastic sight glass.
- Mount bracket included.
- For fresh water systems.



Order No.	Mfg. No. / Description	
S/O	(WSB-500) Thread 1/2" NPT	
S/O	(WSB-750) Thread 3/4" NPT	
S/O	(WSB-1000) Thread 1" NPT	
S/O	(WSB-1250) Thread 1-1/4" NPT	

**Johnson Pump PUMProtector Universal Strainers**



- Transparent covers for simple inspection.
- Easy to install and remove for thorough cleaning thanks to KlickTite port connectors.
- Diameter 3.15". Height 2.35".
- 2x 1/2" barb/3/8" NPT. 2x 3/4" barb/1/2" NPT.



Order No.	Mfg. No. / Description	List Price	
471374	(092465202CN) Stainless Steel 40 mesh	\$19.79	GO-6231000
462334	(09-2465204CN) Stainless Steel 20 mesh	\$18.69	GO-2521000

- Electronics
- Trolling Motors
- Instruments
- Electrical
- Lighting
- Anchor & Dock
- Safety
- Steering, Controls
- Pumps
- Fuel System
- Seating & Pedestals
- Trailer
- Tops & Covers
- Perform.
- Propellers
- Engine & Care
- Cleaning & Care
- Paint & Paint Acc.
- Fun & Flotation
- Topside Acc.
- Cockpit & Deck
- Hardware, Fasteners
- Camouflage
- Misc.
- Comm.



## Perko Fig. 493 Intake Water Strainers



- Cast bronze with 316 stainless steel bracket and clear polymer cylinder.
- Designed for easy installation and cleaning.
- Mounting lugs cast into both sides to assure universal mounting.
- Four outside tie rods.
- Stainless steel strainer basket minimizes electrolysis.
- .079" screen hole diameter provides 47% open area.
- Hinged lugs on cover permit easy removal and cleaning of the strainer basket.
- A drain plug in the bottom casting is provided for easily removing sediment and draining for winterizing.
- Tested and accepted for labeling and UL listed.

Order No.	Mfg. No.	Pipe Size	Height Overall	Width Overall	Cylinder Dimensions	Basket Dimensions	List Price
538946	(0493 004 PLB)	1/2"	5-3/4"	4-1/2"	3-1/2" x 4"	1-13/16" x 4-1/16"	\$268.99 GO-2208100
538958	(0493 005 PLB)	3/4"	8-3/8"	4-1/2"	3-1/2" x 6"	1-13/16" x 6-1/4"	\$282.99 GO-0698100
538960	(0493 006 PLB)	1"	9-1/2"	5-1/2"	4-1/2" x 5-1/2"	2-5/8" x 5-7/8"	\$406.99 GO-8627200
538972	(0493 007 PLB)	1-1/4"	10"	5-1/2"	4-1/2" x 6"	2-5/8" x 6-1/4"	\$411.19 GO-0557200
538984	(0493 008 PLB)	1-1/2"	11-1/2"	7-1/4"	6" x 8"	3-5/16" x 8-7/16"	\$630.09 GO-6122400
538996	(0493 009 PLB)	2"	16"	7-1/2"	6" x 12"	3-5/16" x 12-1/4"	\$781.59 GO-7632500
539001	(0493 010 PLB)	2-1/2"	16"	7-1/2"	6" x 12"	3-5/16" x 12-1/2"	\$787.59 E0-9609500

## SPARE PARTS

Order No.	Mfg. No. / Description	List Price	Order No.	Mfg. No. / Description	List Price
539025	(0493 004 99C) (99C) Transparent Cyl. Only	\$63.99 GO-7824000	539377	(0493 DP5 99L) (99L) Hinged Bolt for Cover	\$27.49 GO-2481000
539037	(0493 005 99C) (99C) Transparent Cyl. Only	\$73.89 GO-1594000	539378	(0493 DP7 99L) (99L) Hinged Bolt for Cover	\$30.69 GO-6502000
539049	(0493 006 99C) (99C) Transparent Cyl. Only	\$94.39 GO-4236000	539379	(0493 DP9 99L) (99L) Hinged Bolt for Cover	\$38.99 GO-2162000
539051	(0493 007 99C) (99C) Transparent Cyl. Only	\$94.39 GO-4236000	539291	(0493 DP5 99M) (99M) Cork Gasket Kit	\$19.59 GO-3131000
539063	(0493 008 99C) (99C) Transparent Cyl. Only	\$133.69 GO-7598000	539316	(0493 DP7 99M) (99M) Cork Gasket Kit	\$23.59 GO-1851000
539075	(0493 010 99C) (99C) Transparent Cyl. Only	\$166.49 GO-5511100	539328	(0493 DP9 99M) (99M) Cork Gasket Kit	\$33.79 GO-4622000
539087	(0493 004 99D) (99D) Basket Strainer	\$60.19 GO-3304000	539295	(0493 DP5 99R) (99R) Rubber Gasket Kit	\$19.89 GO-3331000
539095	(0493 005 99D) (99D) Basket Strainer	\$70.09 GO-6964000	539300	(0493 DP7 99R) (99R) Rubber Gasket Kit	\$23.99 GO-7061000
539102	(0493 006 99D) (99D) Basket Strainer	\$88.79 GO-9495000	539330	(0493 DP9 99R) (99R) Rubber Gasket Kit	\$34.19 GO-1922000
539114	(0493 007 99D) (99D) Basket Strainer	\$100.19 GO-3176000			
539126	(0493 008 99D) (99D) Basket Strainer	\$133.39 GO-7398000			
539138	(0493 009 99D) (99D) Basket Strainer	\$173.39 GO-7161100			
539140	(0493 010 99D) (99D) Basket Strainer	\$191.99 GO-3682100			

Mfg. No.	(99C) Transparent Cylinder Only	(99D) Basket Strainer	(99L) Hinged Bolt for Cover with Pin, Nut and Washer	(99M) Cork Gasket Kit: (1) Cover and (2) Cork Cylinder Gaskets	(99R) Rubber Gasket Kit: (1) Cover and (2) Rubber Cylinder Gaskets
(0493 004 PLB)	539025 (0493 004 99C)	539087 (0493 004 99D)	539377 (0493 DP5 99L)	539291 (0493 DP5 99M)	539295 (0493 DP5 99R)
(0493 005 PLB)	539037 (0493 005 99C)	539095 (0493 005 99D)	539377 (0493 DP5 99L)	539291 (0493 DP5 99M)	539295 (0493 DP5 99R)
(0493 006 PLB)	539049 (0493 006 99C)	539102 (0493 006 99D)	539378 (0493 DP7 99L)	539316 (0493 DP7 99M)	539300 (0493 DP7 99R)
(0493 007 PLB)	539051 (0493 007 99C)	539114 (0493 007 99D)	539378 (0493 DP7 99L)	539316 (0493 DP7 99M)	539300 (0493 DP7 99R)
(0493 008 PLB)	539063 (0493 008 99C)	539126 (0493 008 99D)	539379 (0493 DP9 99L)	539328 (0493 DP9 99M)	539330 (0493 DP9 99R)
(0493 009 PLB)	539075 (0493 010 99C)	539138 (0493 009 99D)	539379 (0493 DP9 99L)	539328 (0493 DP9 99M)	539330 (0493 DP9 99R)
(0493 010 PLB)	539075 (0493 010 99C)	539140 (0493 010 99D)	539379 (0493 DP9 99L)	539328 (0493 DP9 99M)	539330 (0493 DP9 99R)

- Electronics
- Trolling Motors
- Instruments
- Electrical
- Lighting
- Anchor & Dock
- Safety
- Steering, Controls
- Pumps
- Fuel System
- Seating & Pedestals
- Trailering
- Tops & Covers
- Perform.
- Propellers
- Engine & Care
- Cleaning & Care
- Paint & Paint Acc.
- Fun & Flotation
- Topside Acc.
- Cockpit & Deck
- Hardware, Fasteners
- Camouflage
- Misc.
- Comm.

Perko Fig. 500 Heavy Duty Intake Water Strainer



- Cast bronze with stainless steel basket and clear polycarbonate cylinder.
- For applications requiring higher capacity.
- Designed for easy installation and cleaning.
- Mounting lugs cast into both sides to assure universal mounting.
- Four outside tie rods.
- Stainless steel strainer basket minimizes electrolysis.
- .079" screen hole diameter provides 47% open area.
- Hinged lugs on cover permit easy removal and cleaning of the strainer basket.
- A drain plug in the bottom casting is provided for easily removing sediment and draining for winterizing.
- Tested and accepted for labeling and UL listed.

Electronics

Trolling Motors

Instruments

Electrical

Order No.	Mfg. No.	Pipe Size	Height	Width	Cylinder Dimensions	List Price
539506	(0500 011 PLB)	3"	18-1/2"	9"	8" x 14"	\$1,376.99 E0-4723010

SPARE PARTS

Order No.	Mfg. No. / Description	List Price
539518	(0500 011 99C) Transparent Cylinder	\$413.49 G0-4077200
539520	(0500 011 99D) Basket Strainer	\$407.39 G0-5927200
539544	(0500 DP9 99L) Hinged Bolt for Cover with Pin, Nut and Washer	\$60.09 G0-6204000
539532	(0500 DP9 99M) Cork Gasket Kit: (1) Cover Gasket & (2) Cork Cylinder Gaskets	\$62.99 G0-0224000
539535	(0500 DP9 99R) Rubber Gasket Kit: (1) Cover Gasket & (2) Rubber Cyl. Gaskets	\$62.99 G0-0224000

Lighting

Anchor & Dock

Safety

Steering, Controls

Perko Fig. 693 Heavy Duty Intake Water Strainer for 4" Pipe



Pumps

Fuel System

Seating & Pedestals

Trailering

Tops & Covers

Perform.

Propellers

Engine & Care

Cleaning & Care

Paint & Paint Acc.

Fun & Flotation

Topside Acc.

Cockpit & Deck

Hardware, Fasteners

Comm.



Easy Open Top, Simply Loosen 4 Captive Nuts



Twist and Lift

- Cast bronze cap with handle with stainless steel basket and clear polycarbonate cylinder..
- Designed for easy installation and cleaning.
- Aircraft style mounting nuts hold fast without lock washers. They are held captive by the body and can't be dropped or lost. Once the mounting nuts are loosened, a convenient handle on the top cover allows it to be easily rotated and removed providing quick access to the strainer basket.
- Four 316 stainless steel tie rods and strainer basket minimize electrolysis.
- The diameter of the screen holes is 0.079" providing 47% open area.
- A drain plug in the bottom casting is provided for easily removing sediment and draining for winterizing.
- A transparent cylinder provides a visual check for debris.

Order No.	Mfg. No.	Pipe Size	Height	Width	Cylinder Dimensions	List Price
539556	(0693 012 PLB)	4"	17-1/2"	16-1/2"	12" x 8-3/4"	\$5,550.99 E0-4236140

SPECIAL HANDLING MAY APPLY





## Groco ARG Series Raw Water Strainers

GROCO.

## REPLACEMENT PARTS

Order No.	Mfg. No. / Description	List Price	
373201	(BP-01) Filter Basket - Polyethylene	\$39.39	GO-9362000
373213	(BP-02) Filter Basket - Polyethylene	\$41.29	GO-6672000
373225	(BP-03) Filter Basket - Polyethylene	\$47.79	GO-2023000
373237	(BP-05) Filter Basket - Polyethylene	\$55.29	GO-4073000
373249	(BP-6) Filter Basket - Polyethylene	\$54.39	GO-4463000
373251	(BP-8) Filter Basket - Polyethylene	\$65.59	GO-5934000
373263	(BP-11) Filter Basket - Polyethylene	\$62.79	GO-7024000
373265	(BP-15) Filter Basket - Polyethylene	\$62.79	GO-7024000
373085	(ARG-1) Service Kit	\$16.89	GO-2311000
373097	(ARG-2) Service Kit	\$19.19	GO-6821000
373100	(ARG-3) Service Kit	\$21.39	GO-3341000
373275	(ARG-0503) Sight Glass	\$50.59	GO-0933000
373287	(ARG-0753) Sight Glass	\$55.29	GO-4073000
373299	(ARG-1003) Sight Glass	\$67.49	GO-2254000
373302	(ARG-1253) Sight Glass	\$78.79	GO-9725000
373298	(ARG-1503) Sight Glass	\$105.89	GO-5907000
373304	(ARG-2003) Sight Glass	\$121.79	GO-0618000
373314	(ARG-2503) Sight Glass	\$140.59	GO-0249000
373326	(ARG-3003) Sight Glass	\$161.19	GO-0080100
373655	(ARG-0756) Drain Plug without O-ring	\$4.69	GO-4130000
373645	(ARG-0506) Drain Plug (prior 08/01/01) w/o O-ring	\$10.39	GO-6960000
373579	(ARG-501-PC) Cap - Plastic	\$19.69	GO-9131000
373582	(ARG-1001-PC) Cap - Plastic	\$27.19	GO-2281000
373592	(ARG-1501-PC) Cap - Plastic	\$34.69	GO-4232000
373532	(ARG-0501-C) Cap - Bronze	\$60.99	GO-6804000
373556	(ARG-1501-C) Cap - Bronze	\$151.79	GO-0710100
373719	(ARG-0505) Bracket, Upper	\$7.49	GO-2050000
372728	(ARG-1005) Bracket, Upper	\$19.69	GO-9131000
373732	(ARG-0504) Bracket, Lower	\$8.49	GO-9650000
373744	(ARG-1004) Bracket, Lower	\$23.49	GO-4751000
373758	(ARG-0502) Strap	\$5.69	GO-1830000
373821	(2-135) O-ring - Cap	\$0.99	GO-6600000
373835	(2-229) O-ring - Cap	\$1.89	GO-7210000
373845	(2-234) O-ring - Cap	\$1.89	GO-7210000
373871	(2-228) O-ring - Basket	\$0.99	GO-6600000
373883	(2-232) O-ring - Basket	\$1.89	GO-7210000
373895	(2-238) O-ring - Basket	\$1.89	GO-7210000
373936	(2-153) O-ring - Sight Glass	\$1.89	GO-7210000
373948	(2-157) O-ring - Sight Glass	\$1.89	GO-7210000
373958	(2-256) O-ring - Sight Glass	\$2.89	GO-4910000
373112	(2-238) Filter Basket - #304 SS	\$41.29	GO-6672000
373124	(BS-02) Filter Basket - #304 SS	\$43.19	GO-4982000
373136	(BS-03) Filter Basket - #304 SS	\$41.79	GO-0082000
373137	(BS-04) Filter Basket - #304 SS	\$44.99	GO-4103000
373148	(BS-05) Filter Basket - #304 SS	\$46.89	GO-2413000
373150	(BS-06) Filter Basket - #304 SS	\$53.49	GO-4853000
373162	(BS-08) Filter Basket - #304 SS	\$57.19	GO-2383000
373174	(BS-11) Filter Basket - #304 SS	\$59.09	GO-9593000
373186	(BS-15) Filter Basket - #304 SS	\$63.79	GO-4724000

- Mounting system allows removal without tools.
- Bonding connection both sides.
- O-ring seal all joining surfaces.
- Filter basket options: #304 SS (Standard), Monel and Non-Metallic.
- One-piece molded sight glass eliminates tie rods and gaskets.
- Improved drain plug.
- Non-metallic cap magnifies internal viewing.
- Improved basket design.
- C84400 bronze head casting.
- UL Listed 255-D.



Order No.	Mfg. No.	Pipe	Cylinder Diameter	Cylinder Height	List Price	
373009	(ARG-0500-S)	1/2"	5.5"	6.4"	\$191.19	GO-0182100
373011	(ARG-0750-S)	3/4"	4.5"	8.4"	\$180.99	GO-6212100
373023	(ARG-1000-S)	1"	6.8"	9.0"	\$257.59	GO-9527100
373035	(ARG-1250-S)	1-1/4"	5.8"	10.6"	\$276.69	GO-8358100
373037	(ARG-1500-S)	1-1/2"	8.3"	11.4"	\$412.39	GO-0367200
373039	(ARG-2000-S)	2"	7.3"	14"	\$431.49	GO-0198200
373041	(ARG-2500-S)	2-1/2"	8.3"	17"	\$512.39	GO-0334300
373059	(ARG-3015-S)	3"	7.3"	13.3"	\$567.79	GO-2408300
373043	(ARG-3000-S)	3"	7.3"	19.8"	\$559.39	GO-9747300

## DIAGRAM FOR REPLACEMENT PARTS

\* Stock Items.

Item No.	Name
(1)	Head Casting
(2)*	Sight Glass
(3)*	Drain Plug
(4)*	Cap
(5)	Washer
(6)	Washer
(7)	Hex Bolt
(8)	Hex Bolt
(9)*	Bracket, Upper
(10)*	Bracket, Lower
(11)*	Strap
(12)*	O-ring
(13)	O-ring
(14)*	O-ring
(15)*	O-ring
(16)*	Basket

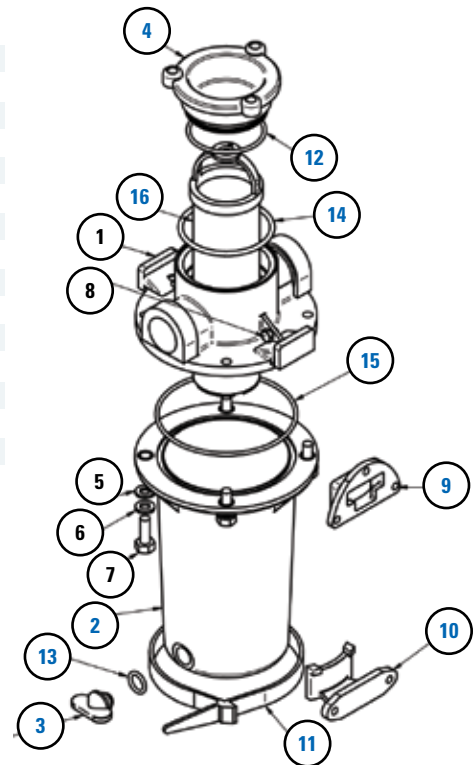

Mfg. No.	(2) Sight Glass	(3) Drain Plug	(3) Drain Plug Prior 08/01/01	(4) Cap - Plastic	(4) Cap - Bronze	(9) Bracket, Upper	(10) Bracket, Lower	(11) Strap	(12) O-ring Cap	(14) O-ring Basket	(15) O-ring Sight Glass	(16) Filter Baskets, #304 SS	(16) Filter Baskets, Polyethylene	Service Kit
(ARG-0500-S)	373275	373655	373645	373579	373532	373719	373732	373758	373821	373871	373936	373112	373201	373085
(ARG-0750-S)	373287	373655	373645	373579	373532	373719	373732	373758	373821	373871	373936	373124	373213	373085
(ARG-1000-S)	373299	373655	373645	373582	N/A	372728	373744	373758	373835	373883	373948	373136	373225	373097
(ARG-1250-S)	373302	373655	373645	373582	N/A	372728	373744	373758	373835	373883	373948	373148	373237	373097
(ARG-1500-S)	373298	373655	373645	373592	373556	N/A	N/A	N/A	373845	373895	373958	373150	373249	373100
(ARG-2000-S)	373304	373655	373645	373592	373556	N/A	N/A	N/A	373845	373895	373958	373162	373251	373100
(ARG-2500-S)	373314	373655	373645	373592	373556	N/A	N/A	N/A	373845	373895	373958	373174	373263	373100
(ARG-3015-S)	373298	373655	373645	373592	373556	N/A	N/A	N/A	373845	373895	373958	(BS-12)	(BP-12)	373100
(ARG-3000-S)	373326	373655	373645	373592	373556	N/A	N/A	N/A	373845	373895	373958	373186	373265	373100

- Electronics
- Trolling Motors
- Instruments
- Electrical
- Lighting
- Anchor & Dock
- Safety
- Steering, Controls
- Pumps
- Fuel System
- Seating & Pedestals
- Trailering
- Tops & Covers
- Perform.
- Propellers
- Engine & Care
- Cleaning & Care
- Paint & Paint Acc.
- Fun & Flotation
- Topside Acc.
- Cockpit & Deck
- Hardware, Fasteners
- Camouflage
- Misc.
- Comm.



Groco SA Series Raw Water Strainers

GROCO.



- For installation on the suction side of engines and pumps.
- The ideal filtration solution for cooling water intakes for any marine engine, ac unit or genset.
- The design makes them long lasting and easy to service while the variety of sizes means there is a fit for every application.
- In production for more than 50 years.
- Standard with #304 stainless steel filter basket. (Monel is optional).
- Monel inside tie rod and #316 stainless steel outer tie rods.
- Easy service with spin-off-wing nut.
- Crystal clear cast acrylic cylinder.
- Fine mesh filter baskets are also available.
- C84400 bronze construction.



- Electronics
- Trolling Motors
- Instruments
- Electrical
- Lighting
- Anchor & Dock
- Safety
- Steering, Controls
- Pumps
- Fuel System
- Seating & Pedestals
- Trailer
- Tops & Covers
- Perform.
- Propellers
- Engine & Care
- Cleaning & Care
- Paint & Paint Acc.
- Fun & Flotation
- Topside Acc.
- Cockpit & Deck
- Hardware, Fasteners
- Camouflage
- Misc.
- Comm.

Order No.	Mfg. No.	Pipe	Cylinder Diameter	Cylinder Height	List Price	
373364	(SA-1000-S)	1"	5.5"	10.5"	\$509.69	GO-9414300
373388	(SA-1500-S)	1-1/2"	6.8"	13.8"	\$721.19	GO-0238400
373390	(SA-2000-S)	2"	6.8"	16.5"	\$937.79	GO-2382600
373403	(SA-2500-S)	2-1/2"	7.8"	18.8"	\$1,045.69	GO-1600700
373415	(SA-3000-S)	3"	7.8"	21.5"	\$1,251.69	GO-3683800

REPLACEMENT PARTS

Order No.	Mfg. No. / Description	List Price	
373718	(SVS-5) Wingnut	\$17.89	GO-9911000
373720	(S-75) Wingnut	\$26.29	GO-1671000
373734	(500-K) Wingnut Washer	\$0.99	GO-6600000
373746	(504-F) Wingnut Washer	\$0.99	GO-6600000
373201	(BP-01) Filter Basket - Polyethylene	\$39.39	GO-9362000
373213	(BP-02) Filter Basket - Polyethylene	\$41.29	GO-6672000
373237	(BP-05) Filter Basket - Polyethylene	\$55.29	GO-4073000
373249	(BP-6) Filter Basket - Polyethylene	\$54.39	GO-4463000
373251	(BP-8) Filter Basket - Polyethylene	\$65.59	GO-5934000
373263	(BP-11) Filter Basket - Polyethylene	\$62.79	GO-7024000
373112	(2-238) Filter Basket - #304 SS	\$41.29	GO-6672000
373124	(BS-02) Filter Basket - #304 SS	\$43.19	GO-4982000
373137	(BS-04) Filter Basket - #304 SS	\$44.99	GO-4103000
373148	(BS-05) Filter Basket - #304 SS	\$46.89	GO-2413000
373150	(BS-06) Filter Basket - #304 SS	\$53.49	GO-4853000
373162	(BS-08) Filter Basket - #304 SS	\$57.19	GO-2383000
373174	(BS-11) Filter Basket - #304 SS	\$59.09	GO-9593000
373198	(BS-19) Filter Basket - #304 SS	\$62.79	GO-7024000
373605	(S-77) Sight Glass, Clear	\$131.19	GO-0978000
373631	(S-88-A) Sight Glass, Clear	\$237.99	GO-5495100
373578	(S-87-A) Tie Rod, Outside	\$7.49	GO-2050000
373681	(#09R SET) Gasket	\$13.19	GO-4880000
373693	(#08R SET) Gasket	\$14.09	GO-4490000
373706	(#10R SET) Gasket	\$14.09	GO-4490000
373441	(SA-1) Service Kit	\$30.39	GO-6302000
373453	(SA-2) Service Kit	\$32.69	GO-0912000
373465	(SA-3) Service Kit	\$32.69	GO-0912000

DIAGRAM FOR REPLACEMENT PARTS

\* Stock Items.

Item No.	Name
(1)*	Wingnut
(2)*	Washer
(3)	Cover
(4)	Gasket
(5)*	Basket
(6)	Head Casting
(7)*	Sight Glass
(8)	Tie Rod, Center
(9)*	Tie Rod, Outside
(10)*	Gasket
(11)	End Cap
(12)	Drain Plug
(13)	Hex Nut
(14)	Washer

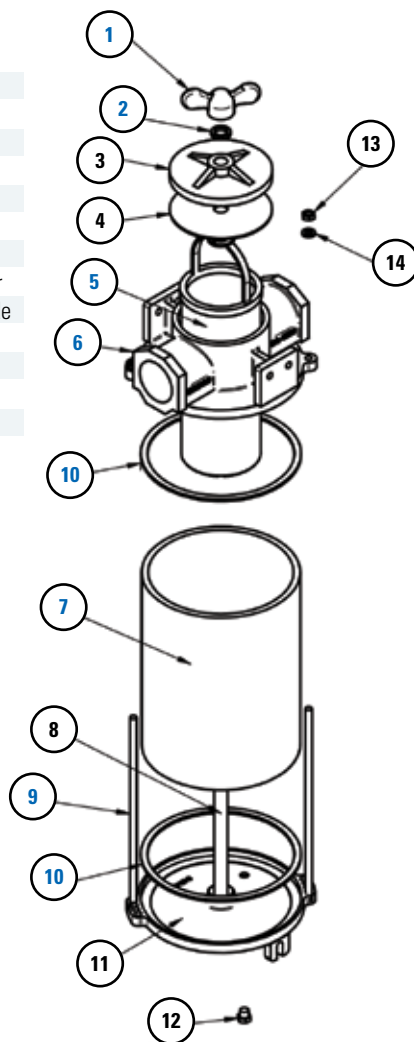

Mfg. No.	(1) Wingnut	(2) Wingnut Washer	(5) Filter Baskets, #304 SS	(5) Filter Baskets, Polyethylene	(7) Sight Glass, Clear	(9) Tie Rod, Outside	(10) Gasket	(11) End Cap	Service Kit
(SA-500-S)	373718	373734	373112	373201	(S-70)	(S-66)	373681	(S-63-A)	373441
(SA-750-S)	373718	373734	373124	373213	(S-70-A)	(S-73-X)	373681	(S-63-A)	373441
(SA-1000-S)	373720	373734	373137	(BP-4)	373605	(S-73-X)	373693	(S-73-A)	373453
(SA-1250-S)	373720	373734	373148	373237	(S-77-A)	(S-73-B)	373693	(S-73-A)	373453
(SA-1500-S)	373720	373746	373150	373249	(S-88)	(S-73-B)	373706	(S-82-A)	373465
(SA-2000-S)	373720	373746	373162	373251	373631	373578	373706	(S-82-A)	373465
(SA-2500-S)	373720	373746	373174	373263	373643	(S-87-B)	373706	(S-82-A)	373465
(SA-3000-S)	373720	373746	373198	(BP-19)	(S-88-C)	(S-87-C)	373706	(S-82-A)	373465

**Groco SD Series High Flow Raw Water Strainers**

**GROCO.**



- For installation on the suction side of engines and pumps.
- The ideal filtration solution for heavy duty cooling water intakes for marine engine, ac unit or genset.
- Greater filtering capacity than Groco ARG or SA model strainers.
- Improved cylindrical filter basket.
- Improved design secures filter basket under all flow conditions.
- O-rings seal all mating surfaces.
- Monel inside tie rod.
- Crystal Clear cast acrylic sight glass.
- Easy service is provided by the spin-off wing nut.
- C84400 bronze construction.
- UL Listed 255D.

Order No.	Mfg. No.	Pipe	Cylinder Diameter	Cylinder Height	List Price	
<b>373908</b>	(SD-2000-S)	2"	8.9"	14.5"	<b>\$1,307.29</b>	F0-0151900
<b>373910</b>	(SD-2500-S)	2-1/2"	8.9"	20.4"	<b>\$1,478.79</b>	F0-5153010
<b>373922</b>	(SD-3000-S)	3"	8.9"	22.4"	<b>\$1,457.99</b>	E0-9439010

**REPLACEMENT PARTS**

Order No.	Mfg. No. / Description	List Price	
<b>373960</b>	(SSD-17) Filter Basket - #304 SS for <b>373908</b>	<b>\$229.69</b>	F0-8706100
<b>373972</b>	(SSD-17-A) Filter Basket - #304 SS for <b>373910</b>	<b>\$235.79</b>	F0-5056100
<b>373984</b>	(SSD-17-B) Filter Basket - #304 SS for <b>373922</b>	<b>\$237.49</b>	F0-4266100
<b>374075</b>	(S-85) Wingnut for All Models	<b>\$46.69</b>	H0-1082000
<b>374087</b>	(SD-14) Cap for All Models	<b>\$213.99</b>	F0-9794100
<b>373946</b>	(SD) Service Kit for All Models	<b>\$44.19</b>	F0-3903000

**Groco SE Series - Large Engine Strainer**

**GROCO.**



- Crystal clear cast acrylic sight glass.
- Cap and basket have replaceable zinc anode protection.
- Low restriction for maximum cooling water flow.
- No inside tie rods.
- Cover unscrews for easy filter basket cleaning.
- O-rings seal all mating surfaces.
- Improved cylindrical filter basket.
- Stainless steel filter basket.
- Bronze construction.
- Cylinder diameter 13". Cylinder height 18.4".

Order No.	Mfg. No. / Description	List Price	
<b>373934</b>	(SE-4000) 4" NPT	<b>\$5,688.89</b>	F0-2228930

**ACCESSORIES**

Order No.	Mfg. No. / Description	List Price	
<b>373950</b>	(SE) Repair Kit	<b>\$52.49</b>	H0-9413000
<b>373959</b>	(SE-4003-1) Monel Basket	<b>\$722.79</b>	F0-5950500
<b>S/O</b>	(SE-4001-A) Cap	<b>Price On Request</b>	

**Groco BVS Series Valve/Strainer Combo**

**GROCO.**



- Square hole in handle accepts standard ratchet.
- 1-1/4" sizes and larger include one grease zerk fitting for lubrication (use only with the valve in the open position) and one drain plug. The zerk can also be used for draining.
- Space saving design with strainer and integral seacock.
- Just one component to install and just one bilge location to access for winterization and maintenance.
- No inside tie rods.
- Strainer has screw on/off cap.
- Full flow ball valve with stainless steel ball and stem.
- C84400 bronze construction.
- #304 stainless steel filter basket.

Order No.	Mfg. No.	Thread Bottom NPS	Thread Top NPT	Overall Diameter	Flange	List Price	
<b>373756</b>	(BVS-0750)	3/4"	3/4"	10.75"	3.05"	<b>\$675.79</b>	G0-8725400
<b>373764</b>	(BVS-1000)	1"	1"	11.25"	4.13"	<b>\$871.29</b>	G0-6738500
<b>373770</b>	(BVS-1250)	1-1/4"	1-1/4"	14.88"	4.13"	<b>\$1,049.29</b>	G0-2030700
<b>373782</b>	(BVS-1500)	1-1/2"	1-1/2"	15"	5.25"	<b>\$1,338.59</b>	G0-6869800

**REPLACEMENT PARTS**

Order No.	Mfg. No. / Description	List Price	
<b>373869</b>	(SSS-1004) Filter Basket - #304 SS for <b>373764</b>	<b>\$65.59</b>	G0-5934000
<b>373875</b>	(SSS-1254) Filter Basket - #304 SS for <b>373770</b>	<b>\$69.39</b>	G0-9464000
<b>373886</b>	(SSS-1504) Filter Basket - #304 SS for <b>373782</b>	<b>\$85.29</b>	G0-4175000
<b>373807</b>	(BVS-1) Service Kit for <b>373756</b>	<b>\$25.29</b>	G0-4961000
<b>373819</b>	(BVS-2) Service Kit for <b>373764</b> and <b>373770</b>	<b>\$26.29</b>	G0-1671000

**Groco Spanner Wrench**

**GROCO.**



- Cast bronze with stainless steel pins to fit 1/4" and 5/16" holes.
- Opens to service deck plates or strainer caps with key holes up to 7" apart.
- Hangs conveniently near the strainer(s) location.
- C83600 bronze.
- NOTE: Do not use SW-2531 to tighten non-metallic caps.

Order No.	Mfg. No. / Description	List Price	
<b>377000</b>	(SW-2531)	<b>\$30.09</b>	G0-6102000



**SPECIAL HANDLING MAY APPLY**



- Electronics
- Trolling Motors
- Instruments
- Electrical
- Lighting
- Anchor & Dock
- Safety
- Steering, Controls
- Pumps
- Fuel System
- Seating & Pedestals
- Trailer
- Tops & Covers
- Perform.
- Propellers
- Engine & Care
- Cleaning & Care
- Paint & Paint Acc.
- Fun & Flotation
- Topside Acc.
- Cockpit & Deck
- Hardware, Fasteners
- Camouflage
- Misc.
- Comm.



Electronics

Trolling Motors

Instruments

Electrical

Lighting

Anchor & Dock

Safety

Steering, Controls

Pumps

Fuel System

Seating & Pedestals

Trailering

Tops & Covers

Perform.

Propellers

Engine & Care

Cleaning & Care

Paint & Paint Acc.

Fun & Flotation

Topside Acc.

Cockpit & Deck

Hardware, Fasteners

Camouflage

Misc.

Comm.

**Marpac Hand Bilge Pump**



- 24" hand bilge pump with 36" hose.
- Perfect for use on small boats, dinghies and lockers or any other place water collects.

Order No.	Description	List Price
7-57004	Hand Bilge Pump	\$25.59

**Beckson Thirsty-Mate® High Capacity Hand Super Pump**

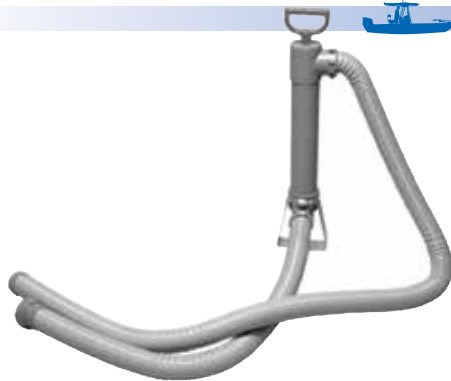

- All plastic - will not rust or corrode or mar your boat.
- High capacity pump.
- Self lubricating.
- Length 24".
- Diameter 3".
- Capacity 22 GPM.
- 3 strokes per gallon.
- Provided with 2" wire reinforced vinyl hose.
- Inlet hose: Length 4'. Outlet hose: Length 6'.

Order No.	Mfg. No. / Description	List Price
247533	(519-C)	\$360.59

**Whale Gusher Urchin Manual Bilge Pump**



- Manufactured by hand using high grade materials based on more than 60 years experience.
- Ease of operation molded grip handle.
- Easy maintenance easy remove clamp ring.
- Versatility of installation removable clamping ring for head rotation.
- Simple plumbing 25 mm (1") or 38 mm (1-1/2") smooth hose connection options.
- Proven design tough yet light weight polypropylene materials.
- Secure fit robust molded base.
- Compact design ideal for confined spaces.
- Reliable performance tricuspid outlet valve.

Order No.	Mfg. No. / Description	List Price
587517	(BP9005)	\$82.09

**Beckson Thirsty-Mate® Hand Bilge Pumps**

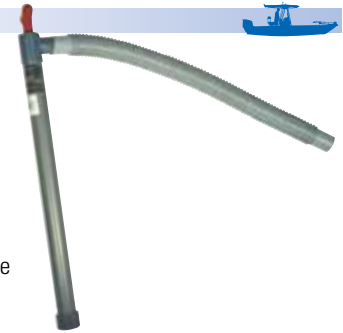

- All plastic - will not rust or corrode or mar your boat.
- It is self-priming and very easy to clean.
- Self lubricating.
- If your THIRSTY-MATE hand pump becomes clogged, simply remove the foot valve assembly and clean out the inside.
- Includes: Flexible hose.
- Manufactured in the USA.

Order No.	Mfg. No.	Length	Hose Length	Strokes Per Gallon	List Price
247456	(118PF)	18"	20"	10	\$39.09
247470	(124PF)	24"	24"	6	\$43.89
247482	(124PF6)	24"	72"	6	\$58.29
247494	(136PF)	36"	36"	4	\$53.99
247507	(136PF6)	36"	72"	4	\$64.99

**Whale Gusher Titan Manual Bilge Pump**



- High flow rate: 28 US gals (105 ltrs) per minute.
- Clamp ring easily removed for pump head rotation.
- Tough yet lightweight proven design.
- Quick maintenance - Clamp ring easily removed for pump head rotation.
- Typical uses: Bilge pump out, holding tank pump out, toilet flush.
- Ease of operation - Self priming and spring assisted outlet valve.
- Straight forward installation.

Order No.	Mfg. No. / Description	List Price
587510	(BP4410)	\$191.49

**Rule Non-Automatic Bilge Pumps**



- Compact, efficient, long-life motors.
- Ability to run dry for short periods.
- Easy-clean, snap-lock strainer bases.
- Stainless steel shafts.
- Completely submersible.
- Rust and corrosion protection.
- Higher flow - Optimized impeller to provide greater flow at the same amperage.
- Built-in thermal cut-off - Provides added protection for pump and vessel.
- Back flow prevention.
- Hidden air vents in the body.
- Threaded discharge.

**DISCHARGE 3/4"**

Order No.	Mfg. No.	Size	Volt	Dimensions	List Price	
582000	(24DA)	360 GPH	12	3-7/8" H x 2-7/8" W	\$25.39	GO-1071000
582026	(25DA)	500 GPH	12	3-7/8" H x 2-7/8" W	\$33.89	GO-1722000
582042	(20DA)	800 GPH	12	4-3/8" H x 2-7/8" W	\$52.79	GO-7353000
581864	(21R)	800 GPH	24	4-3/8" H x 2-7/8" W	\$59.99	GO-9104000

**DISCHARGE 1-1/8"**

Order No.	Mfg. No.	Size	Volt	Dimensions	List Price	
582064	(27DA)	1,100 GPH	12	4-3/8" H x 2-7/8" W	\$60.09	GO-6204000

**Rule LoPro Series Bilge Pumps**



- Only 2.4" tall - about half the height of a normal bilge pump.
- Fully rotating discharge body. The entire body swivels up to 180°, making for an easy plumbing installation.
- Threaded discharge nozzle. Multiple ports are available for this pump: 3/4" straight, 3/4" right angle, 1" and 1-1/8".
- New tricuspid check valves help prevent backflow.
- Dimensions: 2.4" H x 2.4" W.
- 12 volt.

**AUTOMATIC BILGE PUMP. LENGTH 9"**

- Features two automated modes. The first one engages the pump when the water level reaches 2" or 1.3" (user choice); and the second one checks for water by briefly turning on the pump every 2-1/2 minutes.

Order No.	Mfg. No. / Description	List Price	
582333	(LP900S) 900 GPH	\$80.69	GO-6045000

**NON-AUTOMATIC BILGE PUMP. LENGTH 7.12"**

- Uses a traditional float and/or panel switch for operation.

Order No.	Mfg. No. / Description	List Price	
582335	(LP900D) 900 GPH	\$64.19	GO-1034000

**Rule Non-Automatic Bilge Pumps**



- Compact, efficient long life motor.
- Ability to run dry for short periods.
- Easy clean, snap lock strainer bases.
- Stainless steel shafts.
- Completely submersible.
- Silent and vibrationless operation.
- Ignition protected.
- Rust and corrosion protection.
- Width 2-7/8", height 4".
- 12 volt.

Order No.	Mfg. No. / Description	List Price	
582040	(20F) 800 GPH Discharge 3/4"	\$53.49	GO-4853000
582052	(20A) 1,000 GPH Discharge 1-1/8"	\$54.99	GO-4863000

**Rule Side Mount Brackets for Non-Automatic Bilge Pumps**



- Permits small Rule bilge pumps to be side mounted to a vertical stringer, a bulkhead or a transom.
- Use this bracket when bottom mounting is inconvenient or impossible.
- Simply remove the strainer from the pump, put the bracket in place and reassemble.
- For use with Rule 360 - 1,100 GPH round bilge pumps.

Order No.	Mfg. No. / Description	List Price	
582886	(66)	\$7.29	GO-8840000
582888	(66A) For the Latest Bilge Pump Design	\$20.09	GO-6431000

**Rule Non-Automatic Bilge Pumps**



- Compact, efficient long life motor.
- Ability to run dry for short periods.
- Easy clean, snap lock strainer bases.
- Completely submersible.
- Silent and vibrationless operation.
- Ignition protected.
- Stainless steel shafts. Rust and corrosion protection.
- Discharge 1-1/8".
- Width 4-1/4", height 6".

Order No.	Mfg. No. / Description	List Price	
582456	(02) 1,500 GPH 12 volt	\$114.39	GO-4667000
582458	(03) 1,500 GPH 24 volt	\$140.79	GO-3349000
582494	(10) 2,000 GPH 12 volt	\$160.49	GO-3570100
582496	(10-6UL) 2,000 GPH 12 volt (UL Listed)	\$177.79	GO-2191100
582519	(12) 2,000 GPH 24 volt	\$177.79	GO-2191100
582521	(11) 2,000 GPH 32 volt	\$178.49	GO-9591100

**GOLD-SERIES - 5 YEAR WARRANTY**

- Easy clean triple stage snap lock strainer. Heavy 5/16" stainless steel shaft.

Order No.	Mfg. No. / Description	List Price	
582482	(09) 2,000 GPH 12 volt	\$188.89	GO-6562100

Rule Non-Automatic Bilge Pump



- Compact, efficient long life motor.
- Ability to run dry for short periods.
- Easy clean, snap lock strainer bases.
- Stainless steel shafts.
- Completely submersible.
- Silent and vibrationless operation.
- Ignition protected.
- Rust and corrosion protection.



3,700 GPH. DISCHARGE 1-1/2"

- Width 4-7/8", height 7-1/4".

Order No.	Mfg. No. / Description	List Price
582545	(14A) 3,700 GPH 12 volt	\$268.19 G0-9697100
582557	(16A) 3,700 GPH 24 volt	\$281.49 G0-0688100
582571	(15A) 3,700 GPH 32 volt	\$298.39 G0-2999100

4,000 GPH. DISCHARGE 2"

- Width 4-7/8", height 7-3/4".

Order No.	Mfg. No. / Description	List Price
582584	(56D) 4,000 GPH 12 volt	\$285.59 G0-5319100
582595	(56D-24) 4,000 GPH 24 volt	\$313.79 G0-4201200

Attwood Heavy Duty Bilge Pumps



- High efficiency permanent magnet motor utilizes composite brushes and lubricated bearings to ensure long life under the most aggressive load conditions.
- Rugged glass- and mineral-filled polymer components withstand hull pounding, harsh bilge environments and deteriorating effects of hose plasticizers..
- Advanced resin compositions incorporated in exterior to resist chemicals such as engine oil, aggressive detergents and hose plasticizers.
- Attwood's Heavy Duty bilge pump has unsurpassed durability and efficiency in a compact design to ensure electrical energy is converted to the pump rather than excess heat.
- Enhanced SS alloy motor shaft resists corrosion and reduces shaft seal degradation.
- Rotating outlet provides for improved hose installation.
- Locking tab and base swivel feature allow for 8 unique mounting positions.
- Dimensions: 5.97" H x 3.83" W.
- Hose size 1-1/8" ID.

Order No.	Mfg. No. / Description	List Price
236090	(4730-4) 1,700 GPH 12 volt	\$127.29 FO-0198000
236095	(4760-4) 2,000 GPH 12 volt	\$146.29 FO-0420100
236100	(4770-4) 2,000 GPH 24 volt	\$137.79 FO-5469000

Rule Adapters



- Designed to be used with Rule Pumps and thru-hulls.
- Heavy duty molded, non-corrosive, high impact plastic.

ADAPTER

- Adapts 1-1/2" outlet to 1-1/8" hose.

Order No.	Mfg. No. / Description	List Price
582839	(67)	\$9.49 G0-6360000

GARDEN HOSE ADAPTER

- Adapts 1-1/8" outlet to standard garden hose fitting.

Order No.	Mfg. No. / Description	List Price
582812	(68)	\$9.49 G0-6360000

DOUBLE-STEPPED STRAIGHT ADAPTER

- Double stepped straight adapter for adapting 1-1/8" outlet to 3/4" or 5/8" I.D. hose.

Order No.	Mfg. No. / Description	List Price
582824	(69)	\$6.79 G0-5540000

90° ELBOW ADAPTER

- 90° elbow adapters are designed for rigid pipe installations of Sump and Utility Pumps.
- Adapters snap onto discharge port without the need for a hose clamp.
- Adapts 1,800 GPH pump to 1" NPT.

Order No.	Mfg. No. / Description	List Price
582800	(57)	\$10.09 G0-6760000

Attwood Tsunami Series Cartridge Bilge Pumps



- Rugged, glass-filled and mineral-filled polymer body withstands hull pounding, bilge environments and deteriorating effects of plasticizers in hoses.
- Depress base tab to unlock filter from housing - ideal for maneuvering in tight spaces and for cleaning filter.
- Free-flowing water around motor housing keeps motor cooled and extends life.
- Double-filter base resists clogging
- 12 volt.

Order No.	Mfg. No. / Description	List Price
236059	(4606-7) T500 500 GPH Hose Size 3/4" ID	\$26.09 FO-6281000
236078	(4608-7) T800 800 GPH Hose Size 3/4" ID	\$39.49 FO-4672000
236112	(4612-7) T1200 1,200 GPH Hose Size 1-1/8" ID	\$51.69 FO-8163000

REPLACEMENT MOTOR CARTRIDGES

Order No.	Mfg. No. / Description	List Price
236060	(4620-6) For 236059 500 GPH	\$21.09 FO-6741000
236079	(4622-6) For 236078 800 GPH	\$31.29 FO-0912000
236081	(4624-6) For 236078 1,200 GPH	\$43.89 FO-2703000



## Johnson Pump First Mate - Submersible Bilge Pump

- A low budget alternative designed for long life and high performance capacity.
- Bracket molded to pump.
- Diameter 4-1/2". Height 4".
- Connection 3/4".
- 12 volt.
- Made in the USA.

Order No.	Mfg. No. / Description	List Price
<b>470514</b>	(JP-21405) 400 GPH	<b>\$29.89</b> G0-3002000

SPXFLOW  
Johnson Pump



## Johnson Pump Proline - Submersible Bilge Pumps

SPXFLOW  
Johnson Pump



- Features an efficient, water-cooled motor with greater torque and less power consumption; a tough resin housing which resists shock, detergents, fuel and corrosives; a rugged impeller and a quick release bracket.
- Easy-to-install DuraPorts discharge ports including both a straight and a 90° externally threaded fitting.
- Connection 3/4".
- 12 volt.
- Made in the USA.

Order No.	Mfg. No. / Description	List Price
<b>470524</b>	(22502) 500 GPH	<b>\$44.79</b> G0-1003000
<b>470536</b>	(22702) 750 GPH	<b>\$46.69</b> G0-8213000

## Johnson Pump Low Boy - Cartridge Submersible Bilge Pumps

SPXFLOW  
Johnson Pump



- Low profile pump design for ease of mounting and removal in tight bilge areas.
- Perfect for vessels with bilge pumps mounted beneath inboard or I/O engines.
- **470688** has easy-to-install DuraPorts discharge ports including both a straight and a 90° externally threaded fitting.
- Use **471363** (36152) Electro-Magnetic Float Switch only.
- 12 volt.
- Made in the USA.

Order No.	Mfg. No. / Description	List Price
<b>470688</b>	(33703) 750 GPH Connection 3/4"	<b>\$42.69</b> G0-0682000
<b>470689</b>	(33103) 1,250 GPH Connection 1-1/8"	<b>\$53.39</b> G0-7753000

## SPARE MOTOR CARTRIDGES

Order No.	Mfg. No. / Description	List Price
<b>470738</b>	(28572) For <b>470688</b> 750 GPH	<b>\$35.29</b> G0-4632000
<b>470745</b>	(JP-42522) For <b>470689</b> 1,250 GPH	<b>\$51.19</b> G0-0343000

## Johnson Pump Cartridge Submersible Bilge Pumps

SPXFLOW  
Johnson Pump



Spare Motor Cartridge

- Removable and upgradable motor cartridge bilge pump for easy maintenance and repair.
- **470687**, **470532** and **470548** has including both a straight and a 90° externally threaded fitting as well as a removable check valve included.
- 12 volt.
- Made in the USA.

Order No.	Mfg. No. / Description	List Price
<b>470687</b>	(32503) 500 GPH Connection 3/4"	<b>\$28.79</b> G0-9291000
<b>470532</b>	(32703) 750 GPH Connection 3/4"	<b>\$42.69</b> G0-0682000
<b>470548</b>	(32903) 1,000 GPH Connection 3/4"	<b>\$45.89</b> G0-5703000
<b>470232</b>	(42123) 1,250 GPH Connection 1-1/8"	<b>\$53.39</b> G0-7753000

## SPARE MOTOR CARTRIDGES

Order No.	Mfg. No. / Description	List Price
<b>470740</b>	(28552) For <b>470687</b> 500 GPH	<b>\$25.59</b> G0-5171000
<b>470738</b>	(28572) For <b>470532</b> 750 GPH	<b>\$35.29</b> G0-4632000
<b>470726</b>	(28512) For <b>470548</b> 1,000 GPH	<b>\$44.79</b> G0-1003000
<b>470745</b>	(JP-42522) For <b>470232</b> 1,250 GPH	<b>\$51.19</b> G0-0343000

## Johnson Pump Heavy Duty Submersible Bilge Pumps

SPXFLOW  
Johnson Pump



- Wetted parts are made of high impact, non-corrosive thermoplastic; the shaft of stainless steel.
- A liquid-cooled, 12-pole, double ball-bearings equipped motor.
- Removable check valve included.
- Fully submersible.
- This pump can click into Rule base.
- Made in the USA.

## CONNECTION: 1-1/8" AND 1-1/4"

Order No.	Mfg. No. / Description	List Price
<b>470447</b>	(16004-00) 1,600 GPH 12 volt	<b>\$102.39</b> G0-0686000
<b>470461</b>	(22004) 2,200 GPH 12 volt	<b>\$138.59</b> G0-6829000
<b>470450</b>	(22084) 2,200 GPH 24 volt	<b>\$142.89</b> G0-4759000

## CONNECTION: 1-1/2" AND 2"

Order No.	Mfg. No. / Description	List Price
<b>470497</b>	(40004) 4,000 GPH 12 volt	<b>\$234.59</b> G0-8175100
<b>470499</b>	(40084) 4,000 GPH 24 volt	<b>\$238.89</b> G0-6006100

Electronics

Trolling Motors

Instruments

Electrical

Lighting

Anchor &amp; Dock

Safety

Steering, Controls

Pumps

Fuel System

Seating &amp; Pedestals

Trailer

Tops &amp; Covers

Perform.

Propellers

Engine &amp; Care

Cleaning &amp; Care

Paint &amp; Paint Acc.

Fun &amp; Flotation

Topside Acc.

Cockpit &amp; Deck

Hardware, Fasteners

Camouflage

Misc.

Comm.

**Boater Sports Non-Automatic Submersible Bilge Pumps**



- Submersible.
- Ignition protected.
- Tinned wire.
- Salt or fresh water.
- Stainless steel hardware included.
- Easy removal for cleaning.
- Bilge pumps have universal mounting base allowing pumps to snap into competitors bases without modification to mounting holes or position.
- Meets USCG requirements.
- 12 volt.

Order No.	Mfg. No. / Description	Discharge	List Price	Part No.
1-57412	(57412) 600 GPH	Discharge 3/4"	\$28.49	H0-9071000
1-57420	(57420) 800 GPH	Discharge 3/4"	\$31.09	H0-5681000
1-57426	(57426) 1,100 GPH	Discharge 1-1/8"	\$28.79	H0-7271000

**Boater Sports High Output Submersible Bilge Pumps**



- Submersible.
- Compact and efficiency long life motor.
- High pumping capacity.
- Ignition protected.
- Tinned wire.
- Turbo designed impeller.
- Quiet operation.
- Easy clean snap-lock strainer.
- Includes stainless steel mounting hardware.
- Discharge 1-1/8".
- 12 volt.

Order No.	Mfg. No. / Description	List Price	Part No.
1-57430	(57430) 1,500 GPH	\$91.29	H0-7745000
1-57435	(57435) 2,000 GPH	\$102.99	H0-9716000

**Shurflo Replacement Cartridge for Piranha™ Bilge Pump**



- Tough nylon impeller.
- Heavy duty motor.
- Ignition protected.
- Tinned 6' wire assembly.
- Replacement cartridge for Piranha Bilge Pump - 380 GPH.

Order No.	Mfg. No. / Description	List Price	Part No.
353115	(94-005-00)	\$30.89	G0-0702000

**Boater Sports Cartridge Submersible Bilge Pump**



1-57433



- Submersible.
- High impact, fully sealed construction.
- Quick and easy installation.
- Dual mount design.
- Cartridge design means simplified maintenance and unmatched safety when out on the water.
- Cartridge easily exchanges in case of pump failure.
- Discharge 3/4".
- 12 volt.

Order No.	Mfg. No. / Description	List Price	Part No.
1-57446	(57446) 800 GPH	\$26.39	H0-3851000
1-57433	(57433) Replacement Cartridge	\$26.59	H0-5951000

**Marpac Cartridge Submersible Bilge Pump**



- Easy installation.
- Extended life water cooled motor.
- Thermoplastic housing resists heat and stress.
- High grade 316 stainless steel shaft.
- Lightweight glass resin composite impeller resists breakage.
- Straight and omni-directional 90° hose barbs and backflow check valve included.
- Heavy duty 16 gauge corrosion resistant tinned wire.
- Quick change motor cartridge replacement (Order No. 7-2218).
- Easy to clean.
- Discharge 3/4".
- Meets and exceeds ABYC, U.S. Coast Guard, NMMA and IMCI (ISO 8849) specifications.
- 12 volt.

Order No.	Description	List Price	Part No.
7-0442	750 GPH	\$36.29	G0-1342000
7-2218	Replacement Motor Cartridge	\$33.79	G0-4622000

- Electronics
- Trolling Motors
- Instruments
- Electrical
- Lighting
- Anchor & Dock
- Safety
- Steering, Controls
- Pumps
- Fuel System
- Seating & Pedestals
- Trailering
- Tops & Covers
- Perform.
- Propellers
- Engine & Care
- Cleaning & Care
- Paint & Paint Acc.
- Fun & Flotation
- Topside Acc.
- Cockpit & Deck
- Hardware, Fasteners
- Camouflage
- Misc.
- Comm.

**Rule Automatic Submersible Bilge Pumps**



- Least amount of water in the bilge.
- No float switch needed.
- Checks for water every 2-1/2 minutes.
- Completely submersible.
- Ignition protected.
- High efficiency, low amp motor.
- No burn-out when run dry.
- Stainless steel shaft.
- Includes back flow preventor.
- 12 volt.

**DISCHARGE 3/4"**

Order No.	Mfg. No. / Description	List Price
582305	(25SA) 500 GPH 4.2" H x 2.9" W	\$93.89 G0-1926000
582310	(20SA) 800 GPH 4.2" H x 2.9" W	\$133.09 H0-5897000

**DISCHARGE 1-1/8"**

Order No.	Mfg. No. / Description	List Price
582329	(27SA) 1,100 GPH 4.7" H x 2.9" W	\$142.59 G0-4559000

**DISCHARGE 1-1/8" 3 WIRE VERSION.**

- 3 wire version allows manual override or indicator light capability.

Order No.	Mfg. No. / Description	List Price
582216	(51S) 1,500 GPH 7.75" H x 4.75" W	\$225.09 G0-1805100
582222	(53S) 2,000 GPH 7.75" H x 4.75" W	\$307.29 G0-8850200

**Rule-Mate® Fully Automated Bilge Pumps**



- All-in-one pump and switch - No float switch required.
- Featuring state of the art water sensing technology.
- Pump turns on when water level rises and shuts off when water is removed.
- Will not pump oil - straight motor oil that enters the bilge will not turn the pump on.
- Snap-off strainer for easy cleaning. Anti-fouling impeller.
- Discharge 1-1/8".

**INCLUDES 1" AND 1-1/8" SCREW-ON HOSE BARB PORTS**

- 1" NPT discharge PLUS included 1" and 1-1/8" screw-on hose barb ports.

Order No.	Mfg. No. / Description	List Price
582379	(RM1500A) 1,500 GPH 12 volt	\$242.49 G0-7426100
582381	(RM2000A) 2,000 GPH 12 volt	\$312.29 G0-3290200
582393	(RM2000A-24) 2,000 GPH 24 volt	\$340.89 G0-0482200

**Rule-Mate® Level Sensing Bilge Pumps**



- Our NEW RuleMate series bilge pumps provide ultimate pumping performance, which helps keep your bilge clear of nuisance water, building on the original Rule design.
- Rigorous engineering and testing helped generate the new series of RuleMate bilge pumps. Our pumps are tested to the highest standard, achieving rated performance at 12 volt, resulting in higher flow with better efficiency for the toughest applications.
- The RuleMate automatic bilge pump turns on automatically when water rises and switches off again when it's gone. Our pumps incorporate a market leading backup feature to tell you if something in the bilge has fouled or is blocking the pump giving peace of mind to the user.
- All new RuleMate series pumps now come with check valves to minimize unwanted water in the bilge, anti-airlock vents to help maximize performance and a thermal cut out feature for added security.
- Automatic level sensing with back up feature.
- Submersible and Ignition Protected.
- High efficiency, low amp motor.
- Stainless steel shaft.
- Includes backflow preventer.
- 12 volt.

Order No.	Mfg. No. / Description	List Price
582349	(RM500B) 500 GPH Discharge 3/4"	\$76.69 G0-8315000
582361	(RM800B) 800 GPH Discharge 3/4"	\$105.39 G0-1607000
582371	(RM1100B) 1,100 GPH Discharge 1-1/8"	\$135.09 G0-1509000

**Rule Automatic Submersible Utility Pumps - 110 Volt**



- Designed to remove water from basements, garages, stairwells, utility rooms, backyards, sumps, pools, pool covers, boats and other utility applications.
- Computerized automation eliminates need for float switches.
- Automatically checks for water every few minutes.
- Turns on when only 1" of water is detected.
- Never runs dry.
- Automatic shut off if impeller becomes jammed.
- Double insulated pump motor is permanently lubricated.
- Heavy duty thermoplastic housing.
- Totally submersible in fresh or salt water.
- Snap-off strainer for easy cleaning.
- Includes: Garden hose adapter and 90° elbow adapter for 1" NPT pipe.
- Discharge 1-1/8".
- 1,800 GPH.
- 110V AC.
- UL Listed.

Order No.	Mfg. No. / Description	List Price
582575	(A53S) Includes 8' Cord	\$245.89 G0-5746100
582580	(A53S-24) Includes 24' Cord	\$263.59 G0-1667100

- Electronics
- Trolling Motors
- Instruments
- Electrical
- Lighting
- Anchor & Dock
- Safety
- Steering, Controls
- Pumps
- Fuel System
- Seating & Pedestals
- Trailer
- Tops & Covers
- Perform.
- Propellers
- Engine & Care
- Cleaning & Care
- Paint & Paint Acc.
- Fun & Flotation
- Topside Acc.
- Cockpit & Deck
- Hardware, Fasteners
- Camouflage
- Misc.
- Comm.

**Boater Sports Automatic Submersible Bilge Pump**



- Submersible.
- Ignition protected.
- Tinned wire.
- Salt or fresh water.
- Stainless steel hardware included.
- Easy removal for cleaning.
- Meets USCG requirements.
- Discharge 3/4".
- 12 volt.

Order No.	Mfg. No. / Description	List Price
1-57422	(57422) 800 GPH	\$50.09 HO-5003000

**Johnson Pump Heavy Duty Automatic Submersible Bilge Pumps**



- Fully submersible.
- Wetted parts are made of high impact, non-corrosive thermoplastic; the shaft of stainless steel.
- A liquid-cooled, 12-pole, double ball-bearings equipped motor.
- Removable check valve included.
- Made in the USA.

**INCLUDES: ELECTRO-MAGNETIC FLOAT SWITCH**

Order No.	Mfg. No. / Description	List Price
470146	(01604-00) 1,600 GPH 12 volt	\$147.19 GO-2689000
470154	(02204-00) 2,200 GPH 12 volt	\$183.39 GO-7822100

**INCLUDES: ULTIMA SWITCH**

Order No.	Mfg. No. / Description	List Price
470240	(01674-001) 1,600 GPH 12 volt	\$153.59 GO-1920100
470242	(02274-001) 2,200 GPH 12 volt	\$189.79 GO-6172100

**Johnson Ultima Bilge - Automatic Submersible Bilge Pumps**



**Johnson Pump Automatic Submersible Bilge Pumps**



Spare Motor Cartridge

- Removable cartridge.
- Easy to clean.
- Non-clogging pump.
- Salt water tough.
- Water cooled motor for long service intervals.
- 500 GPH, 750 GPH and 1,000 GPH pumps has easy-to-install DuraPorts discharge ports including both a straight and a 90° externally threaded fitting as well as a removable check valve included.
- 12 volt.
- Made in the USA.

**INCLUDES: ELECTRO-MAGNETIC FLOAT SWITCH**

Order No.	Mfg. No. / Description	Connection	List Price
470526	(05503-00) 500 GPH	Connection 3/4"	\$73.59 GO-1394000
470538	(05703-00) 750 GPH	Connection 3/4"	\$87.49 GO-2685000
470549	(05903-00) 1,000 GPH	Connection 1-1/8"	\$88.29 GO-5195000

**INCLUDES: ULTIMA SWITCH**

Order No.	Mfg. No. / Description	Connection	List Price
470528	(07503-00) 500 GPH	Connection 3/4"	\$79.99 GO-9535000
470529	(07703-00) 750 GPH	Connection 3/4"	\$93.89 GO-1926000
470530	(07903-00) 1,000 GPH	Connection 3/4"	\$97.09 GO-5056000
470531	(08203-00) 1,250 GPH	Connection 1-1/8"	\$104.49 GO-1007000

**SPARE MOTOR CARTRIDGES**

Order No.	Mfg. No. / Description	List Price
470740	(28552) For 500 GPH Pumps	\$25.59 GO-5171000
470738	(28572) For 750 GPH Pumps	\$35.29 GO-4632000
470726	(28512) For 1,000 GPH Pumps	\$44.79 GO-1003000
470745	(JP-42522) For 1,250 GPH Pumps	\$51.19 GO-0343000

- Sleek, reliable and compact unit with integrated switch ready to install and run for years.
- 470120, 470122 and 470124 includes a straight and a 90° smooth elbow DuraPorts external fittings and a removable check valve.
- 12 volt.
- Made in the USA.

Order No.	Mfg. No. / Description	Connection	List Price
470120	(32-47258-003) 600 GPH	3/4"	\$66.19 GO-5344000
470122	(32-47259-003) 800 GPH	3/4"	\$89.59 GO-3006000
470124	(32-47260-003) 1,000 GPH	3/4"	\$95.99 GO-1346000
470126	(32-47261-002) 1,250 GPH	1-1/8" & 1-1/4"	\$113.09 GO-7757000

**Marpac Premier Digitally Controlled Automatic Bilge Pumps**



- Rugged ABS fuel resistant housing.
- Patented "Field Effect" sensing technology that uses micro electrical fields to turn the pump on/off when water is detected.
- Advanced digital design that is Mercury free with no float switch to be jammed on or off.
- Simple 3 wire design is easy to install and can be run in auto or manual override mode.
- **7-2206** and **7-2208** includes a straight and omni-directional 90° hose barbs, as well as a backflow check valve.
- Made in USA, this pump is NMMA, ABYC, USCG and CE Certified.
- Includes a 3 year warranty.

Order No.	Description	List Price
<b>7-2206</b>	600 GPH Discharge 3/4"	<b>\$56.19</b> G0-5673000
<b>7-2208</b>	800 GPH Discharge 3/4"	<b>\$81.99</b> G0-3945000
<b>7-2212</b>	1,250 GPH Discharge 1-1/8" and 1-1/4"	<b>\$103.49</b> G0-4396000

**Boater Sports Bilge Pump with Float Switch**



- 600 GPH bilge pump packaged with **1-57438** (57438) float switch.
- Submersible.
- Ignition protected and meets USCG requirements.
- Discharge 3/4".

Order No.	Mfg. No. / Description	List Price
<b>1-57418</b>	(57418) 600 GPH	<b>\$35.69</b> H0-1412000

**Boater Sports Automatic Float Switch**



- Activates pump automatically.
- Submersible.
- For use with all DC bilge pumps.
- Stainless steel hardware included.
- 12 volt.

Order No.	Mfg. No. / Description	List Price
<b>1-57438</b>	(57438)	<b>\$10.29</b> H0-7160000

**Attwood Sahara Series Automatic Bilge Pumps**



- Includes pump, wire, seals, strainer and mercury-free switch.
- Permanent magnet motor lubricated bearings for longer life.
- 316 stainless steel motor shaft for saltwater corrosion resistance.
- Quick, one-handed removal for easy cleaning.
- Dimensions: 5-1/2" L x 4" H x 3-1/4" W.
- 12 volt.

Order No.	Mfg. No. / Description	List Price
<b>236186</b>	(4505-7) 500 GPH Hose Size 3/4" ID	<b>\$67.79</b> FO-5474000
<b>236198</b>	(4507-7) 750 GPH Hose Size 3/4" ID	<b>\$104.49</b> FO-4137000
<b>236201</b>	(4511-7) 1,100 GPH Hose Size 1-1/8" ID	<b>\$122.79</b> FO-5958000

**Ultra Bilge Pumpswitches**



- Power - on indicator light
- Ignition protected.
- No mercury.
- Positive action, no time delays or electronics.
- Encapsulated 30 amp relay.
- Environmentally safe.
- Klvr klamp for easy mount.
- Patented design provides maximum immunity to clogging, sticking or pump burnout.
- Magnetically operated reed switch control.
- Extra long wire leads with sealed adhesive wall heat shrink wire connectors.
- Wiring instructions permanently stamped on the housing.



**ULTRA BILGE PUMPSWITCH SENIOR AND HIGH WATER ALARM**

- Includes: Built-in high water alarm sensor at 3-1/2".

Order No.	Mfg. No. / Description	Dimensions	List Price
<b>665000</b>	(UPS-0112V) 12 volt	6-1/4" H x 2-1/2" D	<b>\$218.19</b> E0-4636100
<b>665005</b>	(UPS-0124V) 24/32 volt	6-1/4" H x 2-1/2" D	<b>\$218.19</b> E0-4636100

**ULTRA BILGE PUMPSWITCH JUNIOR**

Order No.	Mfg. No. / Description	Dimensions	List Price
<b>665010</b>	(UPS-0212V) 12 volt	6-1/4" H x 2-1/2" D	<b>\$186.69</b> E0-2004100
<b>665015</b>	(UPS-0224V) 24/32 volt	6-1/4" H x 2-1/2" D	<b>\$186.69</b> E0-2004100

**ULTRA BILGE PUMPSWITCH MINI**

Order No.	Mfg. No. / Description	Dimensions	List Price
<b>665020</b>	(UPS-0612V) 12 volt	4" H x 1-3/4" D	<b>\$186.69</b> E0-2004100
<b>665025</b>	(UPS-0624V) 24/32 volt	4" H x 1-3/4" D	<b>\$186.69</b> E0-2004100

- Electronics
- Trolling Motors
- Instruments
- Electrical
- Lighting
- Anchor & Dock
- Safety
- Steering, Controls
- Pumps
- Fuel System
- Seating & Pedestals
- Trailering
- Tops & Covers
- Perform.
- Propellers
- Engine & Care
- Cleaning & Care
- Paint & Paint Acc.
- Fun & Flotation
- Topside Acc.
- Cockpit & Deck
- Hardware, Fasteners
- Camouflage
- Misc.
- Comm.



**Rule Combo Bilge Pump and Float Switch**



- Includes: **582026** (25D) 500 GPH Bilge Pump and **582646** (35A) Rule-A-Matic Float Switch.
- 3 year warranty on pump and 2 year warranty on float switch.

Order No.	Mfg. No. / Description	List Price	
<b>582014</b>	(25DA-35A) 500 GPH	<b>\$80.79</b>	GO-3145000

**Rule Combo Bilge Pump and Float Switch**



- Includes: **582000** (24) 360 GPH Bilge Pump and **582646** (35A) Rule-A-Matic Float Switch.
- 3 year warranty on pump and 2 year warranty on float switch.

Order No.	Mfg. No. / Description	List Price	
<b>582076</b>	(24DA-35A) 360 GPH	<b>\$62.19</b>	GO-7614000

**Rule ECO-Switches**



- An ecologically sound automatic bilge pump control switch.
- Featuring a non-mercury design, the pump operates with simple air pressure.
- There are no moving internal parts, as all wiring is out of the water, which means that there are no submerged electrical connections at all.
- Dimensions: 6" x 2-3/4" x 1-7/8".

Order No.	Mfg. No. / Description	List Price	
<b>582836</b>	(39) 12 volt	<b>\$80.09</b>	GO-6635000
<b>582848</b>	(39-24) 24 volt	<b>\$81.79</b>	GO-0845000

**Rule SuperSwitch™ Float Switches**



- A 5 year warranty, the non-mercury SuperSwitch is designed for the toughest applications.
- Design includes marine grade 14 gauge "blocked wire", larger float for increased buoyancy, and removable base for easy servicing.
- Design capable of handling pumps drawing up to 20 amps.
- Dimensions: 2-1/4" x 5" x 2".

Order No.	Mfg. No. / Description	List Price	
<b>582662</b>	(37A) Without Fuse Holder	<b>\$62.09</b>	GO-0614000
<b>582660</b>	(37FA) With Fuse Holder	<b>\$64.69</b>	GO-4334000

**Rule Rule-A-Matic® Plus™ Float Switches**



- Sleek and rugged, the Rule-A-Matic Plus float switch has a strong, fully integrated and impact resistant cover, which protects against debris and jamming.
- 14 gauge highly abrasive resistant marine grade wire, and a built-in test feature.
- Designed for pumps drawing up to 20 amps.
- Dimensions: 3" x 5-3/8" x 2-1/2".
- 2 year warranty.

Order No.	Mfg. No. / Description	List Price	
<b>582698</b>	(40A) Without Fuse Holder	<b>\$53.49</b>	GO-4853000
<b>582696</b>	(40FA) With Fuse Holder	<b>\$55.79</b>	GO-8373000

**Rule Rule-A-Matic® Float Switches**



- Mercury-free snap switch tested to over one million cycles.
- Designed for pumps drawing up to 14 amps.
- Includes a removable base for easy cleaning and servicing and marine grade "blocked" wire.
- Dimensions: 4-1/2" x 1-1/2" x 2".
- 2 year warranty.

Order No.	Mfg. No. / Description	List Price	
<b>582646</b>	(35A) Without Fuse Holder	<b>\$41.69</b>	GO-3972000
<b>582658</b>	(35FA) With Fuse Holder	<b>\$44.69</b>	GO-4992000

**Johnson Pump Automatic Float Switch**



- For full automatic bilge pumping operation, connect the automatic switch to a bilge pump.
- Has a time-proven micro switch without mercury.
- When water exceeds the acceptable level, the pump is turned on by a rolling steel ball, which changes the pressure on the micro switch.
- Attaches through the clip on "T-slot" and can be used with 6, 12, 24 or 32 volt systems.

Order No.	Mfg. No. / Description	List Price	
<b>470055</b>	(26014)	<b>\$18.19</b>	GO-9121000

**Attwood Automatic Float Switches**



- Converts any bilge pump that draws 12 amps (at 12 VDC) or 6 amps (at 24 VDC) or less to fully automatic operation.
- Compact, low profile design that mounts on any surface from horizontal up to a 24° angle.
- Incorporates a reliable and affordable mechanical switch that actuates pump motor at 2" water level.
- Contains no mercury, a "Persistent Toxic Substance," listed as a health hazard in more than 26 states.

Order No.	Mfg. No. / Description	List Price	
<b>236162</b>	(4202-7) 1-3/8" H x 3-7/8" W x 4-1/4" L	<b>\$30.99</b>	F0-9612000
<b>236174</b>	(4201-7) 2-7/8" H x 3-7/8" W x 5-1/4" L w/Cover	<b>\$33.49</b>	F0-4432000

**Marpac Premier Electronic Bilge Switch**



- Solid state automatic bilge water detection.
- No moving parts, completely enclosed design.
- Sensors only activate when exposed to water.
- Works with both fresh and salt water.
- Multiple mounting options.
- Ignition protected - ISO 8846:1990.

Order No.	Description	List Price	
7-2228	Electronic Bilge Switch	\$36.99	G0-8742000

**Johnson Pump Ultima Switch™ - Electronic Automatic Switch**



- Patented Mirus field effect detector cells producing micro-electrical field that detect disruptions caused by water and fluids.
- Detector cells are totally sealed and are never in contact with the water, will not corrode and are not affected by oil or foreign debris.
- No moving parts, totally sealed solid state electronics and field detectors, no mercury and no exposed sensors eliminate corrosion possibilities and makes the Ultima Switch environmentally sensitive.
- Activates at a 2" fluid level and deactivates at a 3/4" fluid level.
- A 3 second delay prevents false starts.
- Ultima Switch is rated to handle pumps up to 20 amp at 12 or 24 volt.

Order No.	Mfg. No. / Description	List Price	
471365	(36303)	\$51.19	G0-0343000

**Rule High-Water Bilge Alarms**



- Consists of a Rule-A-Matic Plus Float Switch and an in-dash gauge that features both a visual and an audible 85 db alarm.
- Allows an unmanned compartment to be constantly monitored.
- For additional compartments add additional Rule Float Switches.
- Complies with CFR 182.530 which requires a visual and audible alarm in each unmanned space on commercial vessels at least 26' in length.

Order No.	Mfg. No. / Description	List Price	
581505	(33ALA) 12 volt	\$88.49	G0-9295000
581517	(32ALA) 24 volt	\$94.79	G0-1536000
581531	(M-1507) Alarm Only	\$67.69	G0-5354000

**Johnson Pump Electro-Magnetic Float Switch**



- Compact mechanical switch offers a combination of reliable solid state electronics and a sealed float switch.
- False start prevention, no mercury, high impact plastic and encapsulated electronics adds up to dependability.
- Activates pump at 2" water level, deactivates pump at 3/4" water level.
- Designed to attach to Johnson Pump Cartridge Bilge Pumps.

Order No.	Mfg. No. / Description	List Price	
471363	(36152) 12 volt	\$44.79	G0-1003000

**Groco AS-100 Bilge Pump Switch**



- Switch turns bilge pump off and on by sensing changes in pressure (caused by rising or falling bilge water level) in its air tube. No floats to stick or fill with water.
- Approximate levels are "ON" at 2-3/4" of bilge level and "OFF" at 1".
- Use with a pump that draws up to 10 amps running continuously or up to 20 amps running intermittently.

Order No.	Mfg. No. / Description	List Price	
374500	(AS-100)	\$122.59	G0-4128000

**Johnson Pump Bilge Alert™ - High Water Alarm**



- High water alarm featuring digital technology using the patented Mirus field effect.
- Totally sealed fluid detector are never in contact with water, will not corrode and are not affected by oil or debris.
- Bilge alert detects water and sends a signal (3 second delay for sloshing) to the alarm and switch conveniently mounted on a panel.
- Three way rocker switch allows alarm to be tested, turned off and armed.
- 12 volt.

Order No.	Mfg. No. / Description	List Price	
471351	(72303) Includes Sensor	\$93.89	G0-1926000
471353	(72303-001) Includes Ultima Switch	\$87.49	G0-2685000

- Electronics
- Trolling Motors
- Instruments
- Electrical
- Lighting
- Anchor & Dock
- Safety
- Steering, Controls
- Pumps**
- Fuel System
- Seating & Pedestals
- Trailering
- Tops & Covers
- Perform.
- Propellers
- Engine & Care
- Cleaning & Care
- Paint & Paint Acc.
- Fun & Flotation
- Topside Acc.
- Cockpit & Deck
- Hardware, Fasteners
- Camouflage
- Misc.
- Comm.

- Electronics
- Trolling Motors
- Instruments
- Electrical
- Lighting
- Anchor & Dock
- Safety
- Steering, Controls
- Pumps
- Fuel System
- Seating & Pedestals
- Trailer
- Tops & Covers
- Perform.
- Propellers
- Engine & Care
- Cleaning & Care
- Paint & Paint Acc.
- Fun & Flotation
- Topside Acc.
- Cockpit & Deck
- Hardware, Fasteners
- Camouflage
- Misc.
- Comm.

**Johnson Pump Panel Bilge Pump Switches**

**SPXFLOW**  
Johnson Pump

471361



- Matt black finish has integrated fuse holder and operating light.
- Just push the button for the manual or automatic bilge pumping.
- The automatic feature operates in combination with the automatic bilge switches or the electronic float switch.
- Dimensions: 2.99" x 2.17" x 1.57" depth.
- 12 volt.

Order No.	Mfg. No. / Description	List Price	
471361	(82004) 2-Way "On-Off"	\$30.99	GO-6702000
471362	(82044) 3-Way "On-Auto-Off"	\$41.59	GO-7872000

**Rule 2-Way Panel Switch**

**rule**  
a xylem brand



- For any manually operated system.
- Black stainless steel panel.
- Simple "on" or "off" toggle provides fingertip control.
- Dimensions: 2-1/4" x 2".

Order No.	Mfg. No. / Description	List Price	
582759	(49) 12/24/32 volt	\$30.49	GO-3402000

**Rule 3-Way Panel Lighted Switches - Deluxe**

**rule**  
a xylem brand



- Black stainless steel with a red indicator light and fuse holder.
- Toggle has 3 positions: Automatic, Off and Manual. The "manual" position has a "fail-safe" spring return to "off".
- Dimensions: 2" x 3-1/4".

Order No.	Mfg. No. / Description	List Price	
582709	(41) 12 volt	\$39.89	GO-3762000
582711	(42) 24/32 volt	\$44.49	GO-1892000

**Jabsco Medium and Heavy Duty Bilge Pumps**

**JABSCO**  
a xylem brand

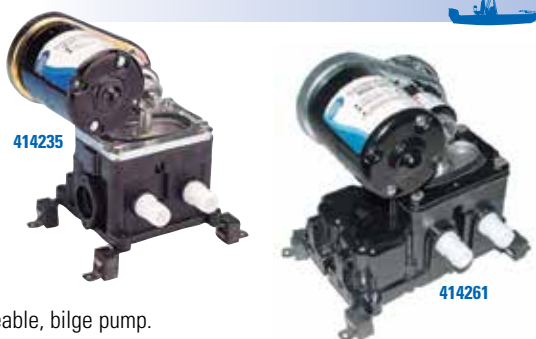

414235

414261

- Fully serviceable, bilge pump.
- Allows mounting above wet bilges.
- Diaphragm design allows extended dry running.
- Self-priming.
- Corrosive resistant materials. Large vibration absorbing pads.
- Connections for 3/4" ID hose.
- Complete with Pumpgard strainer.
- 12 volt.

Order No.	Mfg. No. / Description	List Price	
414235	(36680-2000) 5.5 GPM	\$602.69	GO-0830400
414261	(36600-0000) 7.9 GPM	\$674.59	GO-8915400
414350	(36200-0000) Spare Pumpgard Strainer	\$27.39	GO-5381000

**Boater Sports 3-Way Bilge Pump Switch**

**BOATER SPORTS**



- Marine grade tinned wire.
- Corrosion free aluminum panel.
- 3 position toggle switch - "On-Off-Auto".
- LED indicator light.
- 10 amp breaker.
- Dimensions: 3-1/4" x 2".

Order No.	Mfg. No. / Description	List Price	
1-57444	(57444)	\$24.99	HO-9941000

**Rule 3-Way Panel Switch - Standard**

**rule**  
a xylem brand



- Black stainless steel panel.
- Controls any pump equipped with an automatic float switch.
- Toggle has 3 position: Automatic, Off or Manual.
- Dimensions: 2-1/4" x 2".

Order No.	Mfg. No. / Description	List Price	
582735	(45) 12/24/32 volt	\$31.59	GO-7112000

**Rule 3-Way Panel Lighted Rocker Switch**

**rule**  
a xylem brand



- For use with any automatically controlled pump.
- This unit features a black plastic panel, a built-in fuse holder and an internally lighted rocker switch with 3 positions (automatic, off or manual) with the Rule "fail-safe" spring return to "off" from the "manual" position.
- Dimensions: 2-7/8" x 2-3/8".

Order No.	Mfg. No. / Description	List Price	
582713	(43) 12 volt	\$40.89	GO-0472000
582723	(44) 24 volt	\$52.89	GO-4453000

**Jabsco Bilge Pump Service Kit**

**JABSCO**  
a xylem brand



- Kit includes: Replacement belt, diaphragm, valves and pulsation dampeners to restore the performance of old or worn out pumps.
- For use with 414261 (36600-0000) Bilge Pump.

Order No.	Mfg. No. / Description	List Price	
416026	(30124-0000)	\$161.69	GO-3380100

**Jabsco Motor Kit**

**JABSCO**  
a xylem brand



- Spare or replacement motor for Jabsco 12 volt Bilge Pumps.
- For models: 34600, 36600, 36800 and 36900.
- 12 volt.

Order No.	Mfg. No. / Description	List Price	
416138	(30200-0000)	\$196.99	GO-8913100

Jabsco Flexible Impeller Pedestal Pump



- 4.4 GPM.
- Seal: Nitrile lip type.
- Sealed ball bearings.
- Fitting: 3/8" NPT internal.
- Self-priming up to 4.9' vertical lift.

Order No.	Mfg. No. / Description	List Price
<b>417898</b>	(2620-1101) Pump w/Neoprene Impeller	<b>\$387.19</b> H0-1323200

REPLACEMENT PARTS

Order No.	Mfg. No. / Description	List Price
<b>418500</b>	(18673-0001-P) Impeller - Neoprene	<b>\$48.79</b> G0-9623000
<b>422232</b>	(11830-0000) End Cover	<b>\$18.89</b> G0-6621000
<b>422244</b>	(18753-0125) End Cover O-ring	<b>\$10.99</b> G0-6370000
<b>422256</b>	(18753-0121) End Cover / Cam Screw Kit	<b>\$16.49</b> G0-5011000
<b>422268</b>	(2907-0000) Brass Cam	<b>\$24.09</b> G0-4161000
<b>422270</b>	(92700-0050) Water Lip Seal	<b>\$18.89</b> G0-6621000

Jabsco Flexible Impeller Pedestal Pump



- 17.8 GPM.
- Seal: Mechanical face seal or lip type.
- Shielded ball bearings.
- Fitting: 1" NPT internal.
- Self-priming up to 7.8' vertical lift.

Order No.	Mfg. No. / Description	List Price
<b>417940</b>	(777-9001) Pump w/Neoprene Impeller	<b>\$454.59</b> F0-1281300

REPLACEMENT PARTS

Order No.	Mfg. No. / Description	List Price
<b>418359</b>	(17937-0001-P) Impeller - Neoprene	<b>\$43.69</b> G0-7292000
<b>418725</b>	(11831-0000) End Cover	<b>\$28.49</b> G0-9091000
<b>418878</b>	(890-0000) End Cover O-ring	<b>\$4.19</b> G0-1820000
<b>423397</b>	(91003-0010) End Cover / Cam Screw Kit	<b>\$17.59</b> G0-9711000
<b>423537</b>	(934-0000) Brass Cam	<b>\$37.39</b> F0-7162000
<b>422460</b>	(91004-0090) Cam Screw	<b>\$9.49</b> G0-6360000
<b>422484</b>	(4156-0000) Wear Plate	<b>\$18.89</b> G0-6621000
<b>423549</b>	(96080-0080) Mechanical Seal	<b>\$77.89</b> H0-3764000
<b>422511</b>	(3181-0000) Slinger	<b>\$18.99</b> G0-2721000
<b>422523</b>	(92600-0060) Bearing	<b>\$125.39</b> G0-1048000
<b>422535</b>	(18724-0000) Retaining Ring - Large	<b>\$15.69</b> G0-1501000
<b>422547</b>	(18713-0000) Retaining Ring - Small	<b>\$8.39</b> G0-2650000
<b>422559</b>	(9215-0010) Shaft Key	<b>\$8.39</b> G0-2650000

REPLACEMENT PARTS FOR OLDER MODELS (777-)

Order No.	Mfg. No. / Description	List Price
<b>423498</b>	(92700-0060) Water Lip Seal	<b>\$28.19</b> G0-9881000
<b>423424</b>	(913-0000) Bearing Oil Seal	<b>\$17.79</b> G0-2911000

Jabsco Flexible Impeller Pedestal Pump



- 8.9 GPM.
- Seal: Lip seal, nitrile.
- Sealed ball bearings.
- Fitting: 1/2" NPT.
- Self-priming up to 7.8' vertical lift.

Order No.	Mfg. No. / Description	List Price
<b>417902</b>	(1673-1001) Pump w/Neoprene Impeller	<b>\$419.39</b> F0-7539200

REPLACEMENT PARTS

Order No.	Mfg. No. / Description	List Price
<b>418309</b>	(1210-0001-P) Impeller - Neoprene	<b>\$39.59</b> G0-3562000
<b>418311</b>	(1210-0003-P) Impeller - Nitrile	<b>\$39.59</b> G0-3562000
<b>422357</b>	(11836-0000) End Cover	<b>\$39.49</b> G0-6462000
<b>422369</b>	(18753-0133) End Cover O-ring	<b>\$13.19</b> G0-4880000
<b>422371</b>	(18753-0134) End Cover / Cam Screw Kit	<b>\$12.59</b> G0-4480000
<b>422383</b>	(490-0001) Brass Cam	<b>\$42.89</b> G0-4782000
<b>423549</b>	(96080-0080) Mechanical Seal	<b>\$77.89</b> H0-3764000
<b>422408</b>	(3286-0000) Slinger	<b>\$13.59</b> G0-1190000
<b>422559</b>	(9215-0010) Shaft Key	<b>\$8.39</b> G0-2650000

Jabsco Flexible Impeller Pedestal Pumps



- 44.4 GPM.
- Seal: Carbon/ceramic face type.
- Pre-lubricated double row ball bearing.
- Fitting: 1-1/4" NPT Internal.
- Self-priming up to 7.8' vertical lift.

Order No.	Mfg. No. / Description	List Price
<b>417953</b>	(6400-0004) Pump w/Neoprene Impeller	<b>\$719.49</b> G0-6028400
<b>417954</b>	(6400-1051) Short Shaft f/Caterpillar Engines	<b>\$663.99</b> E0-9979400

REPLACEMENT PARTS

Order No.	Mfg. No. / Description	List Price
<b>418424</b>	(17935-0001-P) Impeller - Neoprene	<b>\$75.19</b> G0-8305000
<b>418448</b>	(836-0003-P) Impeller - Nitrile	<b>\$66.09</b> G0-8244000
<b>418738</b>	(12062-0000) End Cover	<b>\$91.39</b> G0-3216000
<b>418888</b>	(816-0000) End Cover O-ring	<b>\$9.49</b> G0-6360000
<b>423412</b>	(91005-0040) End Cover / Cam Screw Kit	<b>\$8.39</b> G0-2650000
<b>423373</b>	(834-0001) Brass Cam	<b>\$56.89</b> G0-2183000
<b>416594</b>	(2574-0000) Wear Plate	<b>\$32.69</b> H0-1691000
<b>423234</b>	(6407-0010) Water Seal	<b>\$70.09</b> G0-6964000
<b>422511</b>	(3181-0000) Slinger	<b>\$18.99</b> G0-2721000
<b>423335</b>	(817-0000) Inner Bearing - Lip Seal	<b>\$29.29</b> G0-2691000
<b>422600</b>	(92600-0040) Bearing	<b>\$168.19</b> G0-9621100
<b>422612</b>	(18712-0000) Retaining Ring - Large	<b>\$19.89</b> G0-3331000
<b>422624</b>	(18711-0000) Retaining Ring - Small	<b>\$22.99</b> G0-0451000
<b>423347</b>	(818-0000) Outer Bearing - Lip Seal	<b>\$39.69</b> G0-9562000
<b>422650</b>	(9214-0001) Shaft Key	<b>\$16.79</b> G0-5211000

Jabsco Flexible Impeller Pedestal Pump



- 44.4 GPM.
- Seal: Carbon/ceramic face type.
- Pre-lubricated double row ball bearing.
- Fitting: 1-1/4" NPT Internal.
- Self-priming up to 7.8' vertical lift.

Order No.	Mfg. No. / Description	List Price
<b>417964</b>	(7420-0004) Pump w/Neoprene Impeller	<b>\$936.39</b> H0-3816500

REPLACEMENT IMPELLERS

Order No.	Mfg. No. / Description	List Price
<b>418424</b>	(17935-0001-P) Impeller - Neoprene	<b>\$75.19</b> G0-8305000
<b>418448</b>	(836-0003-P) Impeller - Nitrile	<b>\$66.09</b> G0-8244000

- Electronics
- Trolling Motors
- Instruments
- Electrical
- Lighting
- Anchor & Dock
- Safety
- Steering, Controls
- Pumps
- Fuel System
- Seating & Pedestals
- Trailering
- Tops & Covers
- Perform.
- Propellers
- Engine & Care
- Cleaning & Care
- Paint & Paint Acc.
- Fun & Flotation
- Topside Acc.
- Cockpit & Deck
- Hardware, Fasteners
- Camouflage
- Misc.
- Comm.

Jabsco Flexible Impeller Pedestal Pump



- 60 GPM.
- Seal: Carbon/ceramic mechanical type.
- Bearings: Twin single row, ball type.
- Fitting: 2" NPT internal.
- Self-priming up to 7.8' vertical lift.

Order No.	Mfg. No. / Description	List Price
417999	(18370-0000) Pump w/Neoprene Impeller	\$1,737.29 GO-8936110

REPLACEMENT PARTS

Order No.	Mfg. No. / Description	List Price
418457	(17936-0001-P) Impeller - Neoprene	\$117.79 GO-2987000
418738	(12062-0000) End Cover	\$91.39 GO-3216000
418888	(816-0000) End Cover O-ring	\$9.49 GO-6360000
423412	(91005-0040) End Cover / Cam Screw Kit	\$8.39 GO-2650000
423272	(6988-0000) Brass Cam	\$75.59 GO-5605000
416594	(2574-0000) Wear Plate	\$32.69 HO-1691000
423246	(6408-0000) Water Seal	\$73.09 GO-7984000
422511	(3181-0000) Slinger	\$18.99 GO-2721000
422775	(92701-0180) Inner Bearing - Lip Seal	\$18.69 HO-1211000
422787	(92600-0260) Bearing	\$74.19 GO-1794000
422802	(18725-0000) Retaining Ring - Large	\$28.19 GO-9881000
423347	(818-0000) Outer Bearing - Lip Seal	\$39.69 GO-9562000
422650	(9214-0001) Shaft Key	\$16.79 GO-5211000

Jabsco Cummins Vortex K38 Engine Cooling Pump



- Flow rate: 400 GPM.
- Fits: Cummins Vortex K38, KTA38, KTA50; Cummins 3393018, 4314820.

Order No.	Mfg. No. / Description	List Price
424159	(15780-0000) Pump	\$10,092.59 GO-4026760

REPLACEMENT PARTS

Order No.	Mfg. No. / Description	List Price
425620	(15278-1000) Flapper Assembly	\$339.89 GO-3772200
425618	(15299-1000) Impeller	\$287.59 GO-9629100
425579	(15296-1000) Wear Plate	\$669.39 HO-3610400
425581	(15297-1010) Cam Liner	\$690.79 HO-7441400
425606	(15295-1010) Shaft	\$624.99 HO-9947300
425644	(18753-0616) Lip Seal - Large	\$124.99 GO-4738000
422775	(92701-0180) Inner Bearing - Lip Seal	\$18.69 HO-1211000
425555	(96080-0371) Water Seal Cat/Cummins	\$118.19 HO-1907000
425656	(18753-0007) Bearing	\$130.39 GO-6378000
425593	(15294-1010) Wear Ring Only	\$447.09 HO-5286200
425594	(15294-1020) Wear Ring Kit	\$624.99 GO-4781400
425668	(15298-1020) Bronze Impeller Kit	\$1,409.59 GO-3444900
425825	(90202-0000) Minor Service Kit	\$1,153.29 HO-7919600
425682	(99202-1000) Major Service Kit	\$3,041.99 GO-3183020

Jabsco Replacement Parts for Detroit Diesel Engine Cooling Pump (17050-0001)

Order No.	Mfg. No. / Description	List Price
418725	(11831-0000) End Cover	\$28.49 GO-9091000
418878	(890-0000) End Cover O-ring	\$4.19 GO-1820000
423397	(91003-0010) End Cover / Cam Screw Kit	\$17.59 GO-9711000
423537	(934-0000) Brass Cam	\$37.39 FO-7162000
422460	(91004-0090) Cam Screw	\$9.49 GO-6360000
425404	(7867-0000) Brass Cam with Pin	\$44.99 GO-4103000
425416	(91003-0020) Cam Screw	\$13.59 GO-1190000

Jabsco Cummins K19 Engine Cooling Pump



- Flow rate: 125 GPM.
- Flange mount.
- Port type: 2-1/2" flange.
- Fits: Cummins KTA19, 3866609.

Order No.	Mfg. No. / Description	List Price
424109	(18770-0003) Pump	\$4,644.19 GO-1611130

REPLACEMENT PARTS

Order No.	Mfg. No. / Description	List Price
425834	(18789-0001) Impeller - Neoprene	\$244.19 GO-1636100
425822	(18784-1000) End Cover	\$680.89 GO-0265400
425846	(18753-0434) End Cover O-ring	\$10.59 GO-0170000
425860	(X3001-180F) End Cover Screws	\$7.09 GO-5740000
425858	(18785-0000) Cam Liner/O-ring	\$75.59 GO-5605000
425872	(18787-0000) Wear Plate	\$243.49 GO-4136100
425555	(96080-0371) Water Seal Cat/Cummins	\$118.19 HO-1907000
425884	(18753-0530) Slinger O-ring	\$18.69 GO-2521000
422775	(92701-0180) Inner Bearing - Lip Seal	\$18.69 HO-1211000
425909	(18753-0526) Bearing	\$177.69 GO-5091100
425911	(18753-0527) Roller Bearing	\$257.69 GO-5627100

Jabsco Detroit Diesel Engine Cooling Pump



- Flow rate: 60 GPM.
- Self-priming up to 7.8' vertical lift.
- Port type: 2-1/2" flange.
- Fits: Detroit Diesel V-71, V-92, 23507475, 23507476, 23507477, 23507973; Caterpillar D-336, D-343, D-353, 3N1888.

Order No.	Mfg. No. / Description	List Price
424058	(17360-1001) Pump	\$3,614.59 HO-5786120

REPLACEMENT PARTS

Order No.	Mfg. No. / Description	List Price
425492	(17370-0001-P) Impeller	\$146.09 GO-8879000
425505	(17378-1000) End Cover	\$219.29 GO-2964100
425517	(17365-1000) End Cover Gasket	\$21.99 GO-3741000
423412	(91005-0040) End Cover / Cam Screw Kit	\$8.39 GO-2650000
425529	(17374-1000) Cam Liner	\$288.59 FO-1020200
425531	(17372-1000) Wear Plate	\$101.99 GO-3386000
425555	(96080-0371) Water Seal Cat/Cummins	\$118.19 HO-1907000
425543	(18754-1004) O-ring	\$5.89 GO-5930000
422775	(92701-0180) Inner Bearing - Lip Seal	\$18.69 HO-1211000
425566	(18752-0000) Bearing	\$56.39 GO-8773000

SPECIAL HANDLING MAY APPLY



- Electronics
- Trolling Motors
- Instruments
- Electrical
- Lighting
- Anchor & Dock
- Safety
- Steering, Controls
- Pumps
- Fuel System
- Seating & Pedestals
- Trailer
- Tops & Covers
- Perform.
- Propellers
- Engine & Care
- Cleaning & Care
- Paint & Paint Acc.
- Fun & Flotation
- Topside Acc.
- Cockpit & Deck
- Hardware, Fasteners
- Camouflage
- Misc.
- Comm.

**Jabco Electro-Magnetic Clutch Pump**



- Flow rate: 23 GPM @ 1,750 RPM.
- Self-priming from dry up to 7.8'.
- Port type: 1" NPT.

Order No.	Mfg. No. / Description	List Price
<b>417778</b>	(11860-0005) Pump	<b>\$914.29</b> G0-7521600

**REPLACEMENT PARTS**

Order No.	Mfg. No. / Description	List Price
<b>418448</b>	(836-0003-P) Impeller - Nitrile	<b>\$66.09</b> G0-8244000
<b>418725</b>	(11831-0000) End Cover	<b>\$28.49</b> G0-9091000
<b>418878</b>	(890-0000) End Cover O-ring	<b>\$4.19</b> G0-1820000
<b>423397</b>	(91003-0010) End Cover / Cam Screw Kit	<b>\$17.59</b> G0-9711000
<b>423537</b>	(934-0000) Brass Cam	<b>\$37.39</b> F0-7162000
<b>423690</b>	(7868-0000) Wear Plate	<b>\$18.89</b> G0-6621000
<b>423549</b>	(96080-0080) Mechanical Seal	<b>\$77.89</b> H0-3764000
<b>425430</b>	(3180-0000) Slinger O-ring	<b>\$12.59</b> G0-4480000
<b>423424</b>	(913-0000) Bearing Oil Seal	<b>\$17.79</b> G0-2911000
<b>423703</b>	(92600-0540) Bearing	<b>\$68.99</b> G0-2264000
<b>422535</b>	(18724-0000) Retaining Ring - Large	<b>\$15.69</b> G0-1501000
<b>422547</b>	(18713-0000) Retaining Ring - Small	<b>\$8.39</b> G0-2650000
<b>423640</b>	(98022-0500) Field Coil - 12 volt	<b>\$235.19</b> H0-1114100
<b>423664</b>	(92300-0030) Clutch Assembly - 12 volt	<b>\$448.09</b> G0-2200300

**Jabco Electro-Magnetic Clutch Pump**

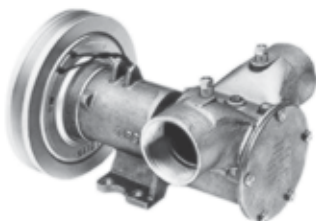

- Flow rate: 83 GPM @ 1,750 RPM.
- Self-priming from dry up to 7.8'.
- Port type: 2" NPT.

Order No.	Mfg. No. / Description	List Price
<b>417838</b>	(18330-0000) Pump	<b>\$1,852.39</b> H0-3411110

**REPLACEMENT PARTS**

Order No.	Mfg. No. / Description	List Price
<b>418465</b>	(6760-0003-P) Impeller - Nitrile	<b>\$216.69</b> G0-8154100
<b>418738</b>	(12062-0000) End Cover	<b>\$91.39</b> G0-3216000
<b>418888</b>	(816-0000) End Cover O-ring	<b>\$9.49</b> G0-6360000
<b>423412</b>	(91005-0040) End Cover / Cam Screw Kit	<b>\$8.39</b> G0-2650000
<b>423272</b>	(6988-0000) Brass Cam	<b>\$75.59</b> G0-5605000
<b>416594</b>	(2574-0000) Wear Plate	<b>\$32.69</b> H0-1691000
<b>423246</b>	(6408-0000) Mechanical Seal	<b>\$73.09</b> G0-7984000
<b>422775</b>	(92701-0180) Inner Bearing - Lip Seal	<b>\$18.69</b> H0-1211000
<b>422787</b>	(92600-0260) Bearing	<b>\$74.19</b> G0-1794000
<b>422802</b>	(18725-0000) Retaining Ring - Large	<b>\$28.19</b> G0-9881000
<b>423777</b>	(11876-0000) Clutch Adapter	<b>\$169.19</b> G0-6331100
<b>423640</b>	(98022-0500) Field Coil - 12 volt	<b>\$235.19</b> H0-1114100
<b>423664</b>	(92300-0030) Clutch Assembly - 12 volt	<b>\$448.09</b> G0-2200300

**Jabco Manual Clutch Pump**

- Flow rate: 60 GPM @ 1,500 RPM.
- Self-priming from dry up to 7.8'.
- Port type: 2" flange

Order No.	Mfg. No. / Description	List Price
<b>417697</b>	(51270-9013) Pump	<b>\$1,940.69</b> G0-6200310

**REPLACEMENT PARTS**

Order No.	Mfg. No. / Description	List Price
<b>418465</b>	(6760-0003-P) Impeller - Nitrile	<b>\$216.69</b> G0-8154100

**Jabco Electro-Magnetic Clutch Pump**



- Flow rate: 62 GPM @ 1,750 RPM.
- Self-priming from dry up to 7.8'.
- Port type: 1-1/4" NPT.

Order No.	Mfg. No. / Description	List Price
<b>417802</b>	(11870-0005) Pump	<b>\$1,731.79</b> G0-0306110

**REPLACEMENT PARTS**

Order No.	Mfg. No. / Description	List Price
<b>418465</b>	(6760-0003-P) Impeller - Nitrile	<b>\$216.69</b> G0-8154100
<b>418738</b>	(12062-0000) End Cover	<b>\$91.39</b> G0-3216000
<b>418888</b>	(816-0000) End Cover O-ring	<b>\$9.49</b> G0-6360000
<b>423412</b>	(91005-0040) End Cover / Cam Screw Kit	<b>\$8.39</b> G0-2650000
<b>423373</b>	(834-0001) Brass Cam	<b>\$56.89</b> G0-2183000
<b>416594</b>	(2574-0000) Wear Plate	<b>\$32.69</b> H0-1691000
<b>423234</b>	(6407-0010) Water Seal	<b>\$70.09</b> G0-6964000
<b>422511</b>	(3181-0000) Slinger	<b>\$18.99</b> G0-2721000
<b>423335</b>	(817-0000) Inner Bearing - Lip Seal	<b>\$29.29</b> G0-2691000
<b>422600</b>	(92600-0040) Bearing	<b>\$168.19</b> G0-9621100
<b>422612</b>	(18712-0000) Retaining Ring - Large	<b>\$19.89</b> G0-3331000
<b>422624</b>	(18711-0000) Retaining Ring - Small	<b>\$22.99</b> G0-0451000
<b>423777</b>	(11876-0000) Clutch Adapter	<b>\$169.19</b> G0-6331100
<b>423640</b>	(98022-0500) Field Coil - 12 volt	<b>\$235.19</b> H0-1114100
<b>423664</b>	(92300-0030) Clutch Assembly - 12 volt	<b>\$448.09</b> G0-2200300

**Jabco Manual Clutch Pump**



- Flow rate: 23 GPM @ 1,750 RPM.
- Self-priming from dry up to 7.8'.
- Port type: 1-1/4" NPT.

Order No.	Mfg. No. / Description	List Price
<b>417687</b>	(6590-0005) Pump	<b>\$1,783.49</b> G0-4949110

**REPLACEMENT PARTS**

Order No.	Mfg. No. / Description	List Price
<b>418448</b>	(836-0003-P) Impeller - Nitrile	<b>\$66.09</b> G0-8244000
<b>418738</b>	(12062-0000) End Cover	<b>\$91.39</b> G0-3216000
<b>418888</b>	(816-0000) End Cover O-ring	<b>\$9.49</b> G0-6360000
<b>423412</b>	(91005-0040) End Cover / Cam Screw Kit	<b>\$8.39</b> G0-2650000
<b>423373</b>	(834-0001) Brass Cam	<b>\$56.89</b> G0-2183000
<b>416594</b>	(2574-0000) Wear Plate	<b>\$32.69</b> H0-1691000
<b>423234</b>	(6407-0010) Water Seal	<b>\$70.09</b> G0-6964000
<b>422511</b>	(3181-0000) Slinger	<b>\$18.99</b> G0-2721000
<b>423335</b>	(817-0000) Inner Bearing - Lip Seal	<b>\$29.29</b> G0-2691000
<b>422600</b>	(92600-0040) Bearing	<b>\$168.19</b> G0-9621100
<b>422612</b>	(18712-0000) Retaining Ring - Large	<b>\$19.89</b> G0-3331000
<b>422624</b>	(18711-0000) Retaining Ring - Small	<b>\$22.99</b> G0-0451000



- Electronics
- Trolling Motors
- Instruments
- Electrical
- Lighting
- Anchor & Dock
- Safety
- Steering, Controls
- Pumps
- Fuel System
- Seating & Pedestals
- Trailering
- Tops & Covers
- Perform.
- Propellers
- Engine & Care
- Cleaning & Care
- Paint & Paint Acc.
- Fun & Flotation
- Topside Acc.
- Cockpit & Deck
- Hardware, Fasteners
- Camouflage
- Misc.
- Comm.



Order No.	Impeller No.	Drive Material	Type	No. of Blades	Diameter	Width	Shaft Dia.	Insert Material	Remarks	List Price
<b>SILHOUETTE A</b>										
	(1414-0001)	Neoprene	4	6	1-1/4"	15/32"	5/16"	Brass		
<b>415364</b>	(1414-0003-P)	Nitrile	4	6	1-1/4"	15/32"	5/16"	Brass		<b>\$33.49</b> GO-4422000
	(12104-0001)	Neoprene	2	6	1-1/4"	15/32"	5/16"	Brass	Onan (Use 6-32 x 5/8 Hdl's Screw)	
	(21414-0001-P)	Neoprene	4	6	1-1/4"	15/32"	5/16"	Brass		
<b>SILHOUETTE B</b>										
<b>418233</b>	(14750-0001)	Neoprene	4	8	1-1/4"	15/32"	5/16"	Brass		<b>\$41.79</b> GO-0082000
<b>418246</b>	(14750-0003-P)	Nitrile	4	8	1-1/4"	15/32"	5/16"	Brass		<b>\$39.59</b> GO-3562000
<b>SILHOUETTE C</b>										
	(14609-0001)	Neoprene	4	6	1-1/4"	15/32"	5/16"	Brass		
	(14609-0003)	Neoprene	4	6	1-1/4"	15/32"	5/16"	Brass		
	(14787-0001)	Neoprene	4	6	1-1/4"	15/32"	5/16"	Plastic	Was SS Insert	
<b>SILHOUETTE D</b>										
<b>418497</b>	(4528-0001-P)	Neoprene	1 or 2	6	1-9/16"	3/4"	3/8"	Brass	Was AL -24	<b>\$51.39</b> HO-3803000
	(4528-0003-P)	Nitrile	1 or 2	6	1-9/16"	3/4"	3/8"	Brass	Was AL -24 - 37	
<b>415353</b>	(17255-0003-P)	Nitrile	-	6	1-9/16"	3/4"	1/4"	None	Impeller Moulded on Shaft	<b>\$31.49</b> GO-0112000
<b>418700</b>	(22405-0001-P)	Neoprene	1	6	1-9/16"	3/4"	15/32"	Brass		<b>\$28.19</b> GO-9881000
<b>SILHOUETTE F</b>										
	(9200-0001)	Neoprene	4	10	1-19/32"	3/4"	5/16"	Plastic	Was Brass Insert	
	(9200-0003)	Nitrile	4	10	1-19/32"	3/4"	5/16"	Plastic	Was Brass Insert	
	(9200-0021)	Neoprene	4	10	1-19/32"	3/4"	5/16"	Brass		
<b>418601</b>	(9200-0023-P)	Nitrile	4	10	1-19/32"	3/4"	5/16"	Brass		<b>\$54.89</b> GO-8763000
<b>SILHOUETTE G</b>										
	(653-0001-P)*	Neoprene	1	6	2"	7/8"	15/32"	Brass		
	(673-0001-P)* †	Neoprene	1 or 2	6	2"	7/8"	1/2"	Brass		
	(4527-0003B)	Nitrile	2	6	2"	7/8"	5/16"	None	Was B-12	
	(5616-0001-P)	Neoprene	6	6	2"	7/8"	1/2"	Brass		
	(7273-0001-P)	Neoprene	4	6	2"	7/8"	5/16"	Plastic		
<b>418536</b>	(7273-0003-P)	Nitrile	4	6	2"	7/8"	5/16"	Plastic		<b>\$43.19</b> HO-1952000
	(22799-0001-P)	Neoprene	3	6	2"	7/8"	1/2"	Brass		
<b>SILHOUETTE H</b>										
<b>418284</b>	(6303-0001-P)	Neoprene	4	6	2"	7/8"	5/16"	Plastic		<b>\$30.29</b> GO-9202000
<b>418295</b>	(6303-0003-P)	Nitrile	4	6	2"	7/8"	5/16"	Plastic		<b>\$29.49</b> GO-6791000
<b>418285</b>	(6303-0007-P)	Urethane	4	6	2"	7/8"	5/16"	Plastic		<b>\$49.79</b> GO-6333000
	(17486-0001)	Neoprene	6	6	2"	7/8"	1/2"	Brass	Brass Extended Drive Cup	
<b>SILHOUETTE I</b>										
	(18653-0001)*	Neoprene	1	10	2"	7/8"	15/32"	Brass	Johnson 810 B	
<b>418500</b>	(18673-0001)*	Neoprene	1 or 2	10	2"	7/8"	1/2"	Brass		<b>\$48.79</b> GO-9623000
	(18673-0003)*	Nitrile	1 or 2	10	2"	7/8"	1/2"	Brass		
<b>SILHOUETTE K</b>										
<b>418309</b>	(1210-0001-P)	Neoprene	7	12	2-1/4"	1-1/4"	5/8"	Brass		<b>\$39.59</b> GO-3562000
<b>418311</b>	(1210-0003-P)	Nitrile	7	12	2-1/4"	1-1/4"	5/8"	Brass		<b>\$39.59</b> GO-3562000
	(4568-0001-P)	Neoprene	3	12	2-1/4"	1-1/4"	5/8"	Brass	Replaces C-12	
	(4568-0003-P)	Nitrile	3	12	2-1/4"	1-1/4"	5/8"	Brass		
	(5929-0001-P)	Neoprene	6	12	2-1/4"	1-1/4"	1/2"	Brass	SS Extended Drive Cup	
<b>418347</b>	(5929-0003-P)	Nitrile	6	12	2-1/4"	1-1/4"	1/2"	Brass	SS Extended Drive Cup	<b>\$106.59</b> GO-2417000
	(13554-0001-P)	Neoprene	7	12	2-1/4"	1-29/32"	5/8"	Brass	Johnson 812 B	
	(14281-0001-P)	Neoprene	5	12	2-1/4"	1-1/4"	5/8"	Plastic		
	(22120-0001)	Neoprene	7	12	2-1/4"	2"	5/8"	Brass	Volvo V-8	
<b>SILHOUETTE L</b>										
<b>418562</b>	(3085-0001-P)	Neoprene	7	10	2-1/4"	1-1/4"	1/2"	Brass	SS Extended Drive Cup (Sanitary)	<b>\$77.29</b> GO-8715000

- Electronics
- Trolling Motors
- Instruments
- Electrical
- Lighting
- Anchor & Dock
- Safety
- Steering, Controls
- Pumps
- Fuel System
- Seating & Pedestals
- Trailing
- Tops & Covers
- Perform.
- Propellers
- Engine & Care
- Cleaning & Care
- Paint & Paint Acc.
- Fun & Flotation
- Topside Acc.
- Cockpit & Deck
- Hardware, Fasteners
- Camouflage
- Misc.
- Comm.

\*653-Series impellers are not interchangeable with 673-Series and 18653-Series impellers are not interchangeable with 18673-Series.  
 The shaft diameters are different.  
 †673-Series impellers may be replaced with the newer 18673-Series.



Freshwater Exclusive



Saltwater Exclusive

Jabsco Flexible Impellers

551

Pumps

Order No.	Impeller No.	Drive Material	Type	No. of Blades	Diameter	Width	Shaft Dia.	Insert Material	Remarks	List Price
<b>SILHOUETTE M</b>										
418361	(920-0001-P)	Neoprene	7	8	2-9/16"	2"	5/8"	Brass		\$42.69 GO-0682000
418373	(920-0003-P)	Nitrile	7	8	2-9/16"	2"	5/8"	Brass		\$43.89 GO-1492000
	(4598-0001-P)	Neoprene	3	8	2-9/16"	2"	5/8"	Brass	Was D-12	
	(4598-0003-P)	Nitrile	3	8	2-9/16"	2"	5/8"	Brass	Was D-12-37	
418412	(6056-0003-P)	Nitrile	6	8	2-9/16"	2"	5/8"	Brass	SS Extended Drive Cup	\$188.89 H0-3331100
418599	(11979-0001-P)	Neoprene	7	8	2-9/16"	1-7/16"	5/8"	Brass		\$57.49 GO-2583000
	(17018-0001-P)	Neoprene	7	8	2-9/16"	3"	5/8"	Brass		
<b>SILHOUETTE O</b>										
418435	(836-0001-P)	Neoprene	7	9	3-3/4"	2-1/2"	1"	Brass		\$69.79 GO-6764000
418448	(836-0003-P)	Nitrile	7	9	3-3/4"	2-1/2"	1"	Brass		\$66.09 GO-8244000
	(6760-0001B)	Neoprene	7	9	3-3/4"	3-1/2"	1"	Brass		
418465	(6760-0003-P)	Nitrile	7	9	3-3/4"	3-1/2"	1"	Brass		\$216.69 GO-8154100
<b>SILHOUETTE Q</b>										
425492	(17370-0001-P)	Neoprene	5	12	3-3/4"	3-1/2"	1"	Plastic		\$146.09 GO-8879000
418424	(17935-0001-P)	Neoprene	7	12	3-3/4"	2-1/2"	1"	Brass	Alternative to 836-0001	\$75.19 GO-8305000
418457	(17936-0001-P)*	Neoprene	7	12	3-3/4"	3-1/2"	1"	Brass	Alternative to 6760-0001	\$117.79 GO-2987000
	(17938-0001-P)	Neoprene	7	12	3-3/4"	3-3/4"	1"	Brass	U.K. Equivalent to 17936-0001	
<b>SILHOUETTE R</b>										
	(17240-0001B)	Neoprene	7	9	4-5/8"	3-1/2"	1"	Brass		
	(18786-0001B)	Neoprene	5	9	4-5/8"	3-1/2"	1"	Plastic		
425834	(18789-0001)	Neoprene	7	9	4-5/8"	3-1/2"	1"	Brass	Replaces UK 17240-0001	\$244.19 GO-1636100
<b>SILHOUETTE U</b>										
	(2999-0001B)	Neoprene	7	13	5"	4"	1-1/2"	Brass		
<b>SILHOUETTE W</b>										
423361	(18838-0001-P)	Neoprene	3	12	2-7/16"	1-1/4"	5/8"	Brass	Replaces Sherwood 9959 Impeller	\$43.69 GO-7292000
<b>SILHOUETTE X</b>										
418664	(18948-0001-P)	Neoprene	3	12	2-9/16"	1-5/8"	5/8"	Brass	Replaces Sherwood 10615 Imp.	\$49.79 GO-6333000
<b>SILHOUETTE Y</b>										
418359	(17937-0001-P)	Neoprene	7	10	2-9/16"	2"	5/8"	Brass	Replaces 920-0001	\$43.69 GO-7292000
	(17937-0003-P)	Nitrile	7	10	2-9/16"	2"	5/8"	Brass		
418637	(17954-0001-P)	Neoprene	4	10	2-9/16"	2"	3/4"	Brass	Mercuriser Replacement	\$50.19 GO-3633000
418384	(17956-0001-P)	Neoprene	6	10	2-9/16"	2"	5/8"	Brass	SS Drive Cup, Replaces 6056-0001	\$136.09 GO-8119000
	(18327-0001-P)	Neoprene	3	10	2-9/16"	2"	5/8"	Brass	Replaces Sherwood 15000 Impeller	
<b>SILHOUETTE Z</b>										
415186	(30919-0001)	Neoprene	5	12	3-1/16"	3"	13/16"	Brass		\$96.09 GO-8346000
<b>SILHOUETTE CC</b>										
	(31130-0061-P)	Neoprene	7	10	2-19/32"	2-11/16"	5/8"	Brass	Mercuriser Replacement (HINO) (Replaces Quicksilver 47-831311350)	
<b>SILHOUETTE GG</b>										
418613	(18958-0001-P)	Neoprene	3	12	3-1/4"	2-57/64"	25/32"	Brass	Replaces Sherwood 17000 Impeller	\$109.69 GO-9437000

† = For Low Temperature to 27° F - 120° F max.

\* = The 17936-0001 Impeller may be used to replace an English Model 21676-0001.

## Jabsco Flexible Impeller Removal Tools



- The easiest way to remove impellers, especially when the pump is mounted in tight and cramped conditions.
- Manufactured from corrosion resistant cast aluminum and stainless steel.

Order No.	Mfg. No.	For Impellers:	List Price
418219	(50070-0040)	Up to 2-1/2"	\$140.99 GO-6449000
418221	(50070-0200)	2-1/2" to 4-1/2"	\$173.79 H0-7240100

## Drive Type

1 SLOTTED SHAFT PIN DRIVE		5 DOUBLE FLAT DRIVE	
2 THROUGH HOLE PIN DRIVE		6 DING DRIVE KEYWAY	
3 KEY DRIVE		7 SPLINE DRIVE	
4 SINGLE FLAT DRIVE		8 RIBBED SEGMENT KEY	

- Electronics
- Trolling Motors
- Instruments
- Electrical
- Lighting
- Anchor & Dock
- Safety
- Steering, Controls
- Pumps
- Fuel System
- Seating & Pedestals
- Trailering
- Tops & Covers
- Perform.
- Propellers
- Engine & Care
- Cleaning & Care
- Paint & Paint Acc.
- Fun & Flotation
- Topside Acc.
- Cockpit & Deck
- Hardware, Fasteners
- Camouflage
- Misc.
- Comm.



## Jabsco No. to DMI No. Cross Reference

	Jabsco #	DMI #	Description			
	11810-0003	417459	UTILITY PUMP 110V 9.5 GPM+C13	18753-0072	421191	VANE SET
	11830-0000	422232	END COVER 3/8	18753-0121	422256	END COVER/CAM SCREW KIT
	11831-0000	418725	END COVER 1	18753-0125	422244	END COVER O-RING 3/8
	11836-0000	422357	END COVER 1/2	18753-0133	422369	END COVER O-RING 1/2
	11860-0005	417778	CLUTCH PUMP 12V 1	18753-0134	422371	END COVER/CAM SCREW KIT
	11870-0005	417802	CLUTCH PUMP 12V 1-1/4	18753-0178	413067	SEALED BEAM 135SL 12/24V
	11876-0000	423777	CLUTCH ADAPTER	18753-0336	413093	SEALED BEAM 255SL 12/24V
	11979-0001-P	418599	IMPELLER	18753-0384	421949	LIP SEAL
	12062-0000	418738	END COVER 1.25-2	18753-0434	425846	END COVER O-RING 18770
	1210-0001-P	418309	IMPELLER PORT 1/2 NEOPR	18753-0455	413081	SEALED BEAM 146SL 12/24V
	1210-0003-P	418311	IMPELLER PORT 1/2 NITRL	18753-0526	425909	BEARING
	12210-0003	417407	UTILITY PUMP 110V 3.4 GPM	18753-0527	425911	ROLLER BEARING
	1414-0003-P	415364	OIL CHANGER IMPELLER	18753-0528	413043	SEALED BEAM 155SL 12/24V
	14750-0001	418233	IMPELLER	18753-0530	425884	SLINGER O-RING
	14750-0003-P	418246	IMPELLER	18753-0616	425644	LIP SEAL LARGE
Electronics	15278-1000	425620	FLAPPER ASSEMBLY VORTEX 15780	18753-0652	421204	REVERSING SWITCH
Trolling Motors	15294-1010	425593	WEAR RING ONLY 15780	18753-0660	421925	END COVER O-RING
	15294-1020	425594	WEAR RING KT VORTEX 15780	18754-1004	425543	O-RING
Instruments	15295-1010	425606	SHAFT VORTEX 15780	18770-0003	424109	ENGINE PUMP CMMNS K19 2 HOLE
	15296-1000	425579	WEAR PLATE VORTEX 15780	18784-1000	425822	END COVER 18770
Electrical	15297-1010	425581	CAM LINER VORTEX 15780	18784-2000	425442	END COVER
	15298-1020	425668	BRONZE IMPELLER KT VORTEX 15780	18785-0000	425858	CAM LINER/O RING 18770
	15299-1000	425618	FLEXIBLE IMPELLER VORTEX 15780	18786-0001-W	418625	IMPELLER KIT
Lighting	15780-0000	424159	ENGINE PUMP CUMMINS VORTEX	18787-0000	425872	WEAR PLATE 18770
Anchor & Dock	1673-1001	417902	ENGINE PUMP 1/2 11.3 GPM	18789-0001	425834	IMPELLER 18770
	17215-0000	415275	DRILL PUMP KIT	18810-0000	414641	PRESSURE TANK
	17250-0003	415287	DRILL PUMP	18838-0001-P	423361	SHERWOOD IMPELLER
Safety	17255-0003-P	415353	DRILL PUMP IMPELLER	18948-0001-P	418664	10615 SHERWOOD IMPELLER
	17360-1001	424058	ENGINE PUMP 2 CAT D336/353	18958-0001-P	418613	IMPELLER
Steering, Controls	17365-1000	425517	END COVER GASKET 18770	2235-0000	421608	WEAR PLATE
	17370-0001-P	425492	IMPELLER 17360	22405-0001-P	418700	IMPELLER KITONANWE
Pumps	17372-1000	425531	WEARPLATE	2574-0000	416594	WEAR PLATE 1.25-2
	17374-1000	425529	CAM LINER 17360	2620-1101	417898	ENGINE PUMP 3/8 5.8 GPM
Fuel System	17378-1000	425505	END COVER	29045-0000	414920	TOILET SERVICE KIT PRE '97
	17800-2000	415326	OIL CHANGER UNIT	29045-2000	414932	TOILET SERVICE KIT '97-'07
Seating & Pedestals	17850-1012	415338	DIY OIL CHANGER	29045-3000	414935	TOILET SERVICE KIT '98-DATE
	17860-2012	415340	OIL CHANGER FLAT TANK	2907-0000	422268	BRASS CAM 3/8
Trailerling	17935-0001-P	418424	IMPELLER PORT 1.25 NEOP	29090-5000	414906	COMPACT TOILET MANUAL
	17936-0001-P	418457	IMPELLER PORT 2 NEOPRENE	29120-5000	414918	HOUSEHOLD TOILET MANUAL
Tops & Covers	17937-0001-P	418359	IMPELLER PORT 1 NEOPRENE	30124-0000	416026	SERVICE KIT 36600
	17954-0001-P	418637	47-59362 MERC IMPELLER	30200-0000	416138	MOTOR BILGE/WPS BELT 12V
Perform.	17956-0001-P	418384	IMPELLER (6056-0001)	3085-0001-P	418562	IMPELLER
	18080-0000	415299	DRAIN KIT	30919-0001	415186	IMPELLER (30910-0000) PUMP
Propellers	18220-1127	417040	BALLAST PPY W/REVERSE SWITCH	31295-0092	418084	WPS PARMAX 1.9 12V
	18220-9127	417041	BALLAST PPY W/DEUTSCH	31395-0092	414603	WPS PARMAX 2.9 12V
Engine & Care	18330-0000	417838	CLUTCH PUMP 12V 2	31395-0094	414480	WPS PARMAX 2.9 24V
	18370-0000	417999	ENGINE PUMP 2 83 GPM	31620-0092	414490	WPS PARMAX 4.0 12V
Cleaning & Care	18590-2092	415154	MACERATOR 12V RUN DRY	31620-0094	414492	WPS PARMAX 4.0 24V
	18598-1000	415162	MACERATOR SERVICE KIT	31700-0092	414494	W/D BAITWELL PARMAX 12V
Paint & Paint Acc.	18647-0000	421913	END COVER	31705-0092	414817	BILGE PUMP 12V 4.3GPM
	18660-0121	417217	WATER PUPPY 12V 6.3 GPM	31777-0000	414590	SMOOTH FLOW PUMP CONTROL
Fun & Flotation	18670-0123	417243	WATER PUPPY HD 12V 7.8 GL	3180-0000	425430	SLINGER O-RING
	18670-0943	417205	WATER PUPPY HD 24V 7.8 GL	3181-0000	422511	SLINGER 1 1.25 2
Topside Acc.	18673-0001-P	418500	IMPELLER PORT 3/8 NEOPR	32600-0092	414487	WPS PARMAX 3.5 12V
	18680-1000	417053	DSL TRANSFER PUMP 12V 6 GPM	32600-0094	414488	WPS PARMAX 3.5 24V
Cockpit & Deck	18685-0000	414463	DSL TRANSFER PUMP 110V 7 GPM	32605-0092	414628	WASH/DOWN PARMAX 4.0 KIT
	18690-0000	415174	HD MACERATOR 110V	3286-0000	422408	SLINGER 1/2
Hardware, Fasteners	18711-0000	422624	RETAINING RING SML 1.25	32900-0092	414780	W/D PARMAX 4.0 KIT W/HS
	18712-0000	422612	RETAINING RING LRG 1.25	3298-0000	421583	END COVER GASKET
Camouflage	18713-0000	422547	RETAINING RING SML 1/2	33799-0000	415251	UTILITY HAND PUMP HANDY BOY
	18721-0000	425466	RETAINING RING/SEAL	34060-0010	415249	UTILITY HAND PUMP LIL PAL
Misc.	18724-0000	422535	RETAINING RING LRG 1/2	34060-0130	415237	PUMP-HAND OIL DRAIN
	18725-0000	422802	RETAINING RING LRG 2	34744-0000	413904	BLOWER 115V AC
Comm.	18752-0000	425566	BEARING	35115-0020	413916	BLOWER FLG 3 105 CFM 12V
	18753-0007	425656	BEARING VORTEX 15780	35400-0000	413966	BLOWER FLG 4 250 CFM 12V
				35515-0010	414019	BLOWER FLX 3 105 CFM 12V



## Jabsco No. to DMI No. Cross Reference

36200-0000	414350	PUMP GUARD 3/4	6398-0000	423222	SLINGER O-RING BAG/3
36400-0000	414754	PUMP GUARD 1/2	6400-0004	417953	ENGINE PUMP 1.25 62 GPM
36600-0000	414261	BILGE PUMP 12V 8 GPM	6400-1051	417954	ENGINE PUMP 1.25 62 GPM SS
36680-2000	414235	BILGE PUMP 12V 5.5 GPM	64046-0006	413051	SPOT/FLOOD BULB & SEAL
36740-0000	414021	BLOWER FLX 3 150 CFM 12V	6407-0010	423234	WATER SEAL 1.25
36950-2000	414499	WATER PRESSURE SYSTEM 12V	6408-0000	423246	WATER SEAL 2
37010-0092	415085	TOILET CONVERSION KT 12V	6590-0005	417687	CLUTCH PUMP MAN 1-1/4
37010-3092	414956	COMPACT TOILET 12V	6760-0003-P	418465	IMPELLER PORT 2 NITRILE
37010-4092	414970	HOUSEHOLD TOILET 12V	6988-0000	423272	BRASS CAM 2
37040-0000	415011	TOILET SERVICE KIT FOR 37010	7273-0003-P	418536	IMPELLER
37041-0010	415023	REPLACEMENT PUMP ASSY 12V	7420-0004	417964	ENGINE PUMP 1.25 62 GPM
37064-0000	415035	REPLACEMENT MOTOR 12V	777-9001	417940	ENGINE PUMP 1 26 GPM
37121-0010	425721	PRESSURE SWITCH	7867-0000	425404	BRASS CAM PUMP
4156-0000	422484	WEAR PLATE 1	7868-0000	423690	WEAR PLATE
4156-0010	423121	WEAR PLATE 6050	7869-0000	423309	CAM/PLATE ASSEMBLY
42630-2992-P	417251	WPS PARMAX 1.0 12V	816-0000	418888	END COVER GASKET 1.25-2
42630-3992-P	417252	WPS PARMAX 1.0 12V KT	817-0000	423335	INNER BEARING LIP SEAL 1.25
42631-2900	417255	PARMAX 112V	818-0000	423347	OUT BEARING LIP SEAL 1.25/2
42755-0092	414701	WPS V-FLO 5.0 12V	82500-0092	418080	WPS PARMAX PLUS 5.0 12V
43670-0003	412471	CONTROL 146/255SL 12/24V	82505-0092	414629	W/D PARMAX+ 5.0 12V KIT
43670-0004	412508	DUAL CNTRL 146/255SL 12V	82600-0092	418082	WPS PARMAX PLUS 6.0 12V
436977	417244	PUMP CENTRFLG MAG 11GPM	82600-0094	418083	WPS PARMAX PLUS 6.0 24V
436979	417246	PUMP CENTRFLG MAG 14GPM	82605-0092	414630	W/D PARMAX+ 6.0 12V KIT
436981	417248	PUMP CENTRFLG MAG 21GPM	834-0001	423373	BRASS CAM 1.25
43990-0013	412522	WIRE HARNESS SL LITE 10'	836-0001-P	418435	IMPELLER PORT 1.25 NEOP
43990-0015	412546	WIRE HARNESS SL LITE 25'	836-0003-P	418448	IMPELLER PORT 1.25 NITR
44411-0045	414716	INLINE WTR PRESSURE RGLTR 3/4	890-0000	418878	END COVER GASKET 1
44412-1045	414704	FLUSH WATER PRESSURE RGLTR 1/2	90058-0003	423688	SERVICE KIT 6050
4528-0001-P	418497	IMPELLER	90202-0000	425825	SERVICE KIT VORTEX 15780
45490-1000	415201	Y VALVE	91002-0020	421595	END COVER/CAM SCREW
45900-0000	413500	FLOODLIGHT 4X6 12V/72656	91003-0010	423397	END COVER SCREW 1 3PK
45900-1000	413512	FLOODLIGHT 3X5 12V/73620	91003-0020	425416	CAM SCREW FOR 7867
490-0001	422383	BRASS CAM	91004-0090	421937	END COVER SCREW
50070-0040	418219	IMPELLER PULLER 2-9/16-	91004-0090	422460	CAM SCREW 1
50070-0200	418221	IMPELLER PULLER 2-9/16+	91005-0040	423412	EC/CAM SCREW 1.25-2 3PK
50840-0012	417027	CNTRF PUMP LOW PRESSURE 12V	913-0000	423424	INNER BEARING SEAL/1
50860-0012	417015	CNTRF PUMP HI PRESSURE 12V	920-0001-P	418361	IMPELLER PORT 1 NEOPRNE
50890-1000	415136	PUMP WASTE EVACUATION	920-0003-P	418373	IMPELLER PORT 1 NITRILE
50900-1000	414831	PUMP FISH BOX EVACUATION	9200-0023-P	418601	IMPELLER OIL CHANGER 17800
51270-9013	417697	CLUTCH PUMP MAN 2	9214-0001	422650	SHAFT KEY 1.25
58020-1012	414982	DLX SLANT/BK TOILET 12V	9215-0010	422559	SHAFT KEY 1
58500-0012	414985	LT FLUSH TOILET 12VFT/SW	92300-0030	423664	CLUTCH ASSEMBLY 12V
58500-1012	414988	LT FLUSH TOILET 12VPANEL	92600-0040	422600	BEARING
5929-0003-P	418347	IMPELLER 11810	92600-0060	422523	BEARING
60010-2012	412647	RC SEARCHLIGHT 12V 255SL	92600-0260	422787	BEARING 2
60020-0000	412609	RC SEARCHLIGHT 12V 135SL	92600-0540	423703	BEARING
60030-0000	412457	CONTROL 135/155SL 12/24V	92700-0050	422270	WATER LIP SEAL 3/8
60080-0012	412623	RC SEARCHLIGHT 12V 146SL	92700-0060	423498	1 LIP SEAL
6050-0003	417507	UTILITY PUMP 110V 26GPM	92700-0080	423501	LIP SEAL 6050
6050-0013	417509	PUMP ENCLOSED MOTOR 110V	92700-0420	423513	LIP SEAL 11810
6056-0003-P	418412	IMPELLER 6050 PUMP NITRL	92701-0180	422775	INNER BEARING LIP SEAL 2
6065-0003	417511	PUMP HEAD	934-0000	423537	BRASS CAM 1
61050-0012	412611	RC SEARCHLIGHT 12V 155SL	96080-0080	423549	MECHANICAL SEAL 1/2 1
6303-0001-P	418284	IMPELLER	96080-0371	425555	WATER SEAL CAT/CUMMINS
6303-0003-P	418295	IMPELLER	98022-0500	423640	FIELD COIL 12V
6303-0007-P	418285	IMPELLER KIT POS	99202-1000	425682	SERVICE KIT VORTEX 15780
6342-0000	421951	SLINGER	X3001-180F	425860	END COVER SCREWS 18770

## Jabsco Replacement Parts for (18780) Pump



Order No.	Mfg. No. / Description	List Price
418625	(18786-0001-W) Impeller Kit	\$196.39 G0-8513100
425442	(18784-2000) End Cover	\$525.19 G0-8815300
425466	(18721-0000) Retaining Ring, Seal	\$23.69 F0-8561000

## Jabsco Replacement Part



Order No.	Mfg. No. / Description	List Price
423309	(7869-0000) Cam/Wearplate Assembly	\$51.99 G0-3843000



**Johnson Pedestal Style Engine Cooling Pump**

**SPXFLOW**  
Johnson Pump



- For Onan, Westerbeke.
- Port Size: 3/8" NPT.
- Mounting type: Pedestal.
- Mechanical seal.
- Impeller: 09-808B-1. Service Kit: 09-46840.

Order No.	Mfg. No. / Description	List Price	
<b>461944</b>	(10-24569-09) F35B-8027	<b>\$314.79</b>	GO-1901200
<b>462262</b>	(09-808B-1) Impeller	<b>\$29.89</b>	GO-3002000

**Johnson Crankshaft Style Engine Cooling Pump**

**SPXFLOW**  
Johnson Pump



- Featured on older style small block GM marine engines.
- Bronze body, stainless steel shaft, flexible impeller, flange mounted, vertical ports, OEM pumps.
- Impeller: 09-1027B-10.

Order No.	Mfg. No. / Description	List Price	
<b>461385</b>	(10-24228-1) F5B-9	<b>\$312.59</b>	GO-4490200
<b>462248</b>	(09-1027B-1) Impeller	<b>\$36.29</b>	GO-1342000

**Johnson Electro-Magnetic Clutch Assembly**

**SPXFLOW**  
Johnson Pump



- 2x4 7" pulley.
- Fits: F7B-5, F8B-5 and F9B-5 Clutch Pumps.
- 12 volt.

Order No.	Mfg. No. / Description	List Price	
<b>462995</b>	(0.3454.001)	<b>\$262.39</b>	GO-0857100

**Johnson Pump Impeller Replacement Kit**

**SPXFLOW**  
Johnson Pump

- Replaces: Johnson 09-824P-1; Jabsco 6303-0007-P (Green).
- Fits: Johnson 12V (10-24690-03) Ballast Pump, 24V (10-24690-04) Ballast Pump and Jabsco 12V (18220-1127).
- FX reverse design - run dry capable.

Order No.	Mfg. No. / Description	List Price	
<b>470178</b>	(09-824P-1EZ)	<b>\$40.39</b>	GO-6072000

**Johnson Crankshaft Style Engine Cooling Pump**

**SPXFLOW**  
Johnson Pump



- Featured on Indmar, Marine Power, Volvo, PCM engines.
- 15% more flow.
- Bronze body, stainless steel shaft, flexible impeller, flange mounted, vertical ports, OEM pumps.
- Impeller: 09-812B-1.

Order No.	Mfg. No. / Description	List Price	
<b>461401</b>	(10-24946-01) F6B-9	<b>\$274.99</b>	GO-4248100
<b>462250</b>	(09-812B-1) Impeller	<b>\$46.69</b>	GO-8213000
<b>462907</b>	(09-45825) Service Kit	<b>\$80.69</b>	GO-6045000

**Johnson Electro-Magnetic Clutch Pump**

**SPXFLOW**  
Johnson Pump



- 12 volt 2x4 7" Pulley with bronze body.
- Ports: 1-1/4" NPT.
- Mechanical seal.
- Impeller: 09-819B. Service Kit: 09-45575.
- Cross to Jabsco 11870-0005.

Order No.	Mfg. No. / Description	List Price	
<b>461777</b>	(10-1302295-1) F8B-50017	<b>\$936.49</b>	GO-5472600
<b>462310</b>	(09-819B-00) Impeller	<b>\$73.89</b>	GO-1594000

**Johnson Pump Impellers**

**SPXFLOW**  
Johnson Pump



Order No.	Mfg. No.	Fit Pump	Material	List Price	
<b>462299</b>	(09-806B-1)	F35	MC97	<b>\$32.89</b>	GO-4022000
<b>462262</b>	(009-808B-1)	F35	MC97	<b>\$29.89</b>	GO-3002000
<b>462300</b>	(09-810B-1)	F4	MC97	<b>\$27.49</b>	GO-2481000
<b>462302</b>	(09-810B-9)	F4	Nitrile	<b>\$32.79</b>	GO-7912000
<b>462250</b>	(09-812B-1)	F6	MC97	<b>\$46.69</b>	GO-8213000
<b>462301</b>	(09-814B)	F9	Neoprene	<b>\$119.19</b>	GO-6897000
<b>462310</b>	(09-819B-00)	F8	Neoprene	<b>\$73.89</b>	GO-1594000
<b>462312</b>	(09-819B-9)	F8	Nitrile	<b>\$97.89</b>	GO-9556000
<b>462313</b>	(09-820B)	F95	Neoprene	<b>\$316.99</b>	GO-8321200
<b>7000662</b>	(09-821BT-1)	F75	MC97	<b>\$102.59</b>	GO-4786000
<b>470178</b>	(09-824P-1EZ)	F4	Polyurethane	<b>\$40.39</b>	GO-6072000
<b>461982</b>	(09-824P-2)	F4		<b>\$40.39</b>	GO-6072000
<b>462286</b>	(09-824P-9)	F4	Nitrile	<b>\$35.99</b>	GO-1142000
<b>461987</b>	(09-849P-2)			<b>\$51.49</b>	GO-0543000
<b>462274</b>	(09-1026B-1)	F4	MC97	<b>\$30.39</b>	GO-6302000
<b>462322</b>	(09-1026B-9)	F4	Nitrile	<b>\$56.19</b>	GO-5673000
<b>462248</b>	(09-1027B-1)	F5	MC97	<b>\$36.29</b>	GO-1342000
<b>462034</b>	(09-1028BT-1)	F7	MC97	<b>\$42.19</b>	GO-7282000
<b>462326</b>	(09-1052S-9)	TA3P10	Nitrile	<b>\$25.39</b>	GO-1071000
<b>462328</b>	(09-1077B-9)	F2	Nitrile	<b>\$37.99</b>	GO-5452000
<b>462005</b>	(09-701B-1)		MC97	<b>\$34.29</b>	GO-7922000

**Johnson Pump 30 GPM Ballast Pump**

**SPXFLOW**  
Johnson Pump



- Built in thermal overload protection: Automatic reset after cooling down.
- Monitor filling: Tanks must have overflow protection.
- Retrofit possible: Important to have full bore hoses - without restriction.
- Dry run impeller.
- Intermittent duty.
- Recommend fresh batteries and engine running (alternator running) to ensure power supply.

Order No.	Mfg. No. / Description	List Price
<b>461985</b>	(10-24939-18) Pump	<b>\$426.49</b> G0-5758200
<b>461987</b>	(09-849P-2) Impeller	<b>\$51.49</b> G0-0543000

**Johnson Pump DC Driven Flexible Impeller Pump**

**SPXFLOW**  
Johnson Pump



- Perfect for bilge pumping, deckwash, water circulation, oil & diesel refueling at dockside service, etc.
- 12.5 GPM.
- Connection: Hose 1" and 1/2" NPT.
- Impeller: 09-824P-9 (Nitrile).
- 12 volt.

Order No.	Mfg. No. / Description	List Price
<b>461866</b>	(10-24689-03) F4B-19	<b>\$339.99</b> G0-9772200
<b>462286</b>	(09-824P-9) Impeller	<b>\$35.99</b> G0-1142000

**Johnson Pump DC Driven Flexible Impeller Pump**

**Johnson Pump 13.5 GPM Ballast Pump**

**SPXFLOW**  
Johnson Pump



- High capacity 13.5 GPM.
- Self-priming. Reversible.
- Ball bearing design with bronze head.
- Thermal overload (run dry) motor protection.
- Intermittent duty.
- Versatile high volume connection options.
- 12 volt.

Order No.	Mfg. No. / Description	List Price
<b>461980</b>	(10-24690-18) Pump	<b>\$319.89</b> G0-3341200
<b>461982</b>	(09-824P-2) Impeller	<b>\$40.39</b> G0-6072000

**Johnson Pump DC Driven Flexible Impeller Pump**

**SPXFLOW**  
Johnson Pump



- Perfect for bilge pumping, deckwash, water circulation, oil & diesel refueling at dockside service, etc.
- 9 GPM.
- Connection: Hose 1" and 1/2" NPT.
- Can be combined with a vacuum switch for automatic operation.
- Impeller: 09-824P-9 (Nitrile).
- 12 volt.

Order No.	Mfg. No. / Description	List Price
<b>461962</b>	(10-24727-03) F38B-19	<b>\$246.99</b> G0-8456100
<b>462286</b>	(09-824P-9) Impeller	<b>\$35.99</b> G0-1142000

- Perfect for bilge pumping, deckwash, water circulation, oil & diesel refueling at dockside service, etc.
- 5.5 GPM.
- Connection 3/8" NPT.
- Can be combined with a vacuum switch for automatic operation.
- Impeller: 09-843S -9 (Nitrile).
- 12 volt.

Order No.	Mfg. No. / Description	List Price
<b>461961</b>	(10-24516-03) F3B-19	<b>\$237.39</b> G0-5095100

**SPXFLOW**  
Johnson Pump



- Electronics
- Trolling Motors
- Instruments
- Electrical
- Lighting
- Anchor & Dock
- Safety
- Steering, Controls
- Pumps**
- Fuel System
- Seating & Pedestals
- Trailering
- Tops & Covers
- Perform.
- Propellers
- Engine & Care
- Cleaning & Care
- Paint & Paint Acc.
- Fun & Flotation
- Topside Acc.
- Cockpit & Deck
- Hardware, Fasteners
- Camouflage
- Misc.
- Comm.

## Johnson Pump Application Guide

# SPXFLOW

## Johnson Pump®

Electronics

Trolling Motors

Instruments

Electrical

Lighting

Anchor &amp; Dock

Safety

Steering, Controls

Pumps

Fuel System

Seating &amp; Pedestals

Trailer

Tops &amp; Covers

Perform.

Propellers

Engine &amp; Care

Cleaning &amp; Care

Paint &amp; Paint Acc.

Fun &amp; Flotation

Topside Acc.

Cockpit &amp; Deck

Hardware, Fasteners

Camouflage

Misc.

Comm.

Johnson Pump Model Number	Engine Application where Applicable	Port Size	Mounting Type	Service Kit	Impeller	End Cover	Wearplate	Cam
F5B-9 <b>461385</b> 10-24228-1 (10950-240)	Volvo - 431A, 500A/B, 501A, 570A, 571A, AQ180 AQ200, AQ200B/C/D/F, AQ205A, AQ211A AQ225, AQ231A/B, AQ260, AQ255B, AQ260A, AQ271A/B/C/D, AQ280A, AQ290A	3/4"	Flange	09-45808	<b>462248</b> 09-1027B (1210-0001)	01-45312-1	-	05-04-174
F35B-9 10-35-157-3 (29300-2101c)	Volvo - MB10A/11, MD1, MD11C/D, MD1A/1B, MD1KHD/HY, MD2, MD2B, MDHBY, MD5B/C, MD6A, MD7A/B	3/8"	Flange	09-45589	<b>4610029</b> 09-808B	01-43239 (29305-0000)	01-45087 (29306-0000)	01-42679 (ALB)
F7B-9 10-24277-3	Volvo - AD31A/B, AD41A/B, AQAD31A, AQD40A, AQD41A, D41A/B, MD31, MD31A, MD40A, TAMD31, TAMD31A, TAMD41, TAMD41A/B, TMD31, TMD31A/B, TMD40A/B/C, TMD41A/B	1"	Flange	09-45592	<b>462034</b> 09-1028B (17937-0001)	01-42441 (3993)	-	01-42679 (934)
F4B-9 10-35098-3	Volvo - AQ110/115, AQ115A/B, AQ120, AQ120B, AQ125A/B, AQ130, AQ130A/B/C/D, AQ140, AQ60F, BB100, BB115A/B, BB30, MB16A, MB18, MB18F, MB20A/B/C, MD17C/D, MD20B, MD3B	3/8"	Flange	09-45905	<b>462322</b> 09-1026B (18673-0001)	01-45282 (29475-0000)	-	01-42389 (10818)
F6B-9 <b>461401</b> 10-24930-01 (22740-0000)	Indmar - Marine Power	3/4"	Flange	<b>462907</b> 09-45825	<b>462250</b> 09-812B (13554-0001)	01-45312-1	-	01-45670
F9B-9 10-13096-2	Detroit Diesel - 653, 671, 853	1-1/2" Flanged	Flange	09-45579	<b>462312</b> 09-819B	01-42422-1 (9336)	01-42423 (2574)	01-42680 (834)
F9B-9 10-13095-02	Detroit Diesel - 671T, 871, 1271	2" Flanged	Flange	0945582	09-814B (17936-0001)	01-42422-1 (9336)	01-42423 (2574)	01-43137 (6988)
F9B-9 10-24239-2 (22040-0501)	Man - D2540MLE, D2840LXE/LE401, D2849LE403, D2842LE, D2842LE401/02/06/03/08, D2842LYE/LZE, D2848LE/LXE/LE401/403	2" Flanged	Flange	09-45581	09-802B (17936-0001)	01-42422-1 (9336)	01-42423 (2574)	01-43137 (6988)
F5B-9 10-24140-5	Amercian Diesel 4 Cyl., Ford Lehman Pump	3/4" NPT	Flange	09-45583	<b>462248</b> 09-1027B-1 (1210-0001)	01-42398 (3992)	01-42399 (7883)	01-42397 (490)
F7B-9 10-24139-5	American Diesel 6, Ford Lehman Pump	1" NPT	Flange	09-45590	<b>462034</b> 09-1028BT-1 (17937-0001)	01-42441 (3993)	01-42443 (4156)	01-42679 (934)
F35B-8007 10-35038-4 (2620-1001)	Appollo Diesel, Next Generation (3/8" Shaft)	3/8" NPT	Pedestal	09-45589	09-808B	01-43239 (29305-0000)	01-45087 (29306-0000)	01-42415 (29303-0000) (AL8-01)
F35B-8027 10-35038-5	Onan, Westerbeke (12mm) Metric Shaft	3/8" NPT	Pedestal	09-45589	09-808B	01-43239 (29305-0000)	01-45087 (29306-0000)	01-42415 (29303-0000) (AL8-01)
F4B-1907 10-24512-3	Multi purpose impeller pump	1/2" NPT 1' Hose	Pedestal	09-46600	09-824P-9	01-42398 (3992)	-	-
F8B-8007 10-13021-95 (6400-0004)	Multi purpose impeller pump	1-1/4" NPT	Pedestal	09-45575	<b>462312</b> 09-819B	01-42422-1 (9336)	01-42423 (2574)	01-42680 (834)
F7B-8007 <b>461513</b> 10-24070-51	Multi purpose impeller pump (Replaces Jabsco Model 777-9001)	1" NPT	Pedestal	09-45592	<b>462034</b> 09-1028B (17937-0001)	01-42441 (3993)	-	01-42679 (934)
F7B-5 10-24071-17 (11860-0005)	Electric Clutch Pump - 12V, 2A Pulley	1" NPT	Pedestal	09-45592	<b>462034</b> 09-1028B (17937-0001)	01-42441 (3993)	-	01-42679 (934)
F8B-50017 <b>461777</b> 10-13022-95 (50200-2011)	Electric Clutch Pump - 12V, 2xA 7" Pulley (Replaces Jabsco Model 11870-0005)	1-1/4" NPT	Pedestal	09-45575	<b>462310</b> 09-819B	01-42422-1 (9336)	01-42423 (2574)	01-42680 (834)

Sherwood Cooling Pump



- Inlet port: 1-1/2".
- For B Series 250 HP, 3912962.

Order No.	Mfg. No. / Description	List Price	
749300	(GC1-01) Pump	\$912.19	G0-7111600
749210	(23980-SHW) Minor Repair Kit	\$108.09	G0-2427000
749250	(23981-SHW) Major Repair Kit	\$257.49	G0-2527100
749050	(15000K-SHW) Impeller Kit	\$57.29	G0-8383000

Sherwood Cooling Pump



- Inlet port: Without ports.
- For Caterpillar 3116.

Order No.	Mfg. No. / Description	List Price	
749320	(P1710C) Pump	\$953.69	G0-7983600
749220	(25123-SHW) Minor Repair Kit	\$408.19	G0-9437200
749260	(25121-SHW) Major Repair Kit	\$554.89	G0-8717300
749060	(17000K-SHW) Impeller Kit	\$67.59	G0-9254000

Sherwood Cooling Pumps



- Inlet port: 2".
- For 6 cylinder diesel.

Order No.	Mfg. No. / Description	List Price	
749330	(P1716C) B & C Series 300 HP, 3919899, 3922590	\$1,111.89	G0-7944700
749340	(P1722C) C Series 3912139, 3922589	\$1,111.89	G0-7944700
749350	(P1727C) B & C Series 3897194	\$879.39	G0-9198500
749100	(P1730C) C Series 3866493	\$777.09	G0-5602500
749230	(25124-SHW) Minor Repair Kit	\$374.19	G0-1705200
749270	(25122-SHW) Major Repair Kit	\$515.79	G0-8554300
749060	(17000K-SHW) Impeller Kit	\$67.59	G0-9254000

Sherwood Cooling Pump



- Inlet port: 1-1/4".
- For 4 Cylinder Diesel B Series, 3907458, 3912019.

Order No.	Mfg. No. / Description	List Price	
749310	(M71) Pump	\$551.39	G0-3496300
749200	(23976-SHW) Minor Repair Kit	\$100.79	G0-3576000
749240	(23977-SHW) Major Repair Kit	\$236.19	G0-5285100
749040	(10615K-SHW) Impeller Kit	\$33.79	G0-4622000

Sherwood Cooling Pump



- Inlet port: Without ports.
- For Caterpillar 3126.

Order No.	Mfg. No. / Description	List Price	
749360	(P1732C) Caterpillar 3126	\$878.99	G0-2988500
749220	(25123-SHW) Minor Repair Kit	\$408.19	G0-9437200
749260	(25121-SHW) Major Repair Kit	\$554.89	G0-8717300
749060	(17000K-SHW) Impeller Kit	\$67.59	G0-9254000

Sherwood Impeller Kits



Order No.	Mfg. No. / Description	List Price	
749000	(08000K-SHW) For G8002, G8005	\$31.69	G0-3212000
749010	(09000K-SHW) For G11, G907P, G910P	\$37.69	G0-5252000
749020	(09959K-SHW) For G1, G2, G20, G21, G65, G9903	\$29.59	G0-3891000
749030	(10077K-SHW) For G702, R30G-1, R30G	\$37.19	G0-2942000
749050	(15000K-SHW) For G1505, G1508, G151, GC5, GC1	\$57.29	G0-8383000
749060	(17000K-SHW) For P1710C, P1716C, P1722C, P1719X, P1727C, P1730C, P1733X, P176X	\$67.59	G0-9254000
749070	(18000K-SHW) For Caterpillar 1230492, 1095324, 1095327, 1239785, Cummins 4019403, 4933743	\$209.19	G0-6104100
749080	(26000K-SHW) For G2603X Pump	\$191.09	G0-3082100
749090	(27000K-SHW) For P2708X Pump	\$97.89	G0-9556000

Sherwood Impeller Puller



Order No.	Mfg. No. / Description	List Price	
749110	(25105-SHW) 3/4" - 16	\$15.89	G0-5601000

- Electronics
- Trolling Motors
- Instruments
- Electrical
- Lighting
- Anchor & Dock
- Safety
- Steering, Controls
- Pumps**
- Fuel System
- Seating & Pedestals
- Trailering
- Tops & Covers
- Perform.
- Propellers
- Engine & Care
- Cleaning & Care
- Paint & Paint Acc.
- Fun & Flotation
- Topside Acc.
- Cockpit & Deck
- Hardware, Fasteners
- Camouflage
- Misc.
- Comm.

Jabco Cyclone™ Stainless Steel Centrifugal Pumps



- Heavy duty robust stainless steel construction.
- One tool servicing (3/8" spanner).
- Virtually silent running centrifugal pump.
- Long-life DC motor.
- Rotatable head 90° segments.
- Anti-clog impeller design.
- Long-life mechanical seal.
- 2m suction lift when wet.
- Port fitting: 3/4" NPT.
- 12 volt.

CYCLONE LOW PRESSURE PUMP

- Maximum flow rate: 29.7 GPM.
- Pressure up to 8.7 PSI.
- Continuously rated.
- Motor life: 3,500 hours.

Order No.	Mfg. No. / Description	List Price
417027	(50840-0012)	\$432.49

CYCLONE HIGH PRESSURE PUMP

- Maximum flow rate: 29.7 GPM.
- Pressure up to 17.4 PSI.
- Recommended duty - max. 30 minutes on, min. 30 minutes off.
- Motor life: 2,500 hours.

Order No.	Mfg. No. / Description	List Price
417015	(50860-0012)	\$465.99

Jabco Water Puppy - Flexible Impeller Pump



- For general transfer pumping where self-priming are required.
- Maximum flow rate: 6.3 GPM.
- Self-priming from dry up to 4'.
- Ports: 1/2" internal pipe threads and 1" external hose barb adapter for 3/4" external garden hose thread included.
- 12 volt.

Order No.	Mfg. No. / Description	List Price
417217	(18660-0121)	\$226.39

Jabco Commercial Duty Water Puppy - Flexible Impeller Pump



- For general transfer pumping where self-priming are required.
- Maximum flow rate: 8 GPM.
- Self-priming from dry up to 4'.
- Ports: 1/2" internal pipe threads and 1" external hose barb adapter for 3/4" external garden hose thread included.

Order No.	Mfg. No. / Description	List Price
417243	(18670-0123) 12 volt	\$395.99
417205	(18670-0943) 24 volt	\$395.99

REPLACEMENT PARTS

Order No.	Mfg. No. / Description	List Price
418284	(6303-0001-P) Impeller - Neoprene	\$30.29
421913	(18647-0000) End Cover	\$30.19
421925	(18753-0660) End Cover O-ring	\$7.69
421937	(91004-0090) End Cover Screw	\$9.49
421949	(18753-0384) Lip Seal	\$38.89
421951	(6342-0000) Slinger	\$5.29

REPLACEMENT PARTS

Order No.	Mfg. No. / Description	List Price
418295	(6303-0003-P) Impeller - Nitrile	\$29.49
421913	(18647-0000) End Cover	\$30.19
421925	(18753-0660) End Cover O-ring	\$7.69
421937	(91004-0090) End Cover Screw	\$9.49
421949	(18753-0384) Lip Seal	\$38.89
421951	(6342-0000) Slinger	\$5.29

Jabco Reversible Rotary Vane Pump



- Ideal for transferring diesel fuel.
- With its integral on/off reversing switch, it is ideal for moving fuel between port and starboard fuel tanks.
- Maximum flow rate: 6 GPM.
- Self-priming from dry up to 3'.
- Ports: 1/2" NPT female or 1" hose barb.
- 12 volt.

Order No.	Mfg. No. / Description	List Price
417053	(18680-1000)	\$458.59

REPLACEMENT PARTS

Order No.	Mfg. No. / Description	List Price
421913	(18647-0000) End Cover	\$30.19
421925	(18753-0660) End Cover O-ring	\$7.69
421937	(91004-0090) End Cover Screw	\$9.49
421191	(18753-0072) Vane Set	\$25.99
421949	(18753-0384) Lip Seal	\$38.89
421951	(6342-0000) Slinger	\$5.29
421204	(18753-0652) Reversing Switch	\$74.09

Jabco 115V AC Vane Pump



- Ideal for pumping light oil or transferring diesel fuel.
- Rated for continuous duty.
- Maximum flow rate: 7.9 GPM.
- Self-priming from dry up to 4.9'.
- Protection: Thermal overload.
- Ports: 1/2" NPT female or 1" hose barb.
- 115V AC.

Order No.	Mfg. No. / Description	List Price
414463	(18685-0000)	\$734.69

REPLACEMENT PARTS

Order No.	Mfg. No. / Description	List Price
421913	(18647-0000) End Cover	\$30.19
421925	(18753-0660) End Cover O-ring	\$7.69
421937	(91004-0090) End Cover Screw	\$9.49
421191	(18753-0072) Vane Set	\$25.99
421949	(18753-0384) Lip Seal	\$38.89
421951	(6342-0000) Slinger	\$5.29
421204	(18753-0652) Reversing Switch	\$74.09

**Johnson Pump Reversible Impeller Oil Change Pump**

**SPXFLOW**  
Johnson Pump



- Reversible rubber impeller pump with integrated quick reversing switch.
- Designed to remove old oil from the engine/fill new oil back into the engine.
- 5.5 GPM.
- Connection 3/8" NPT.
- Lip seal.
- Impeller: 09-843S-9. Service Kit: 09-47406.
- 12 volt.



Order No.	Mfg. No. / Description	List Price
<b>462000</b>	(10-24760-03) F3B-19	<b>\$287.89</b> GO-9829100

**Groco GP Series Gear Pumps**

**GROCO.**



- Self-priming, instantly reversible and are capable of operation in either direction.
- Relatively low flow (less than vane pumps) makes them suitable for duties such as deck-wash, fuel transfer, ballast transfer and oil change.
- All models have an ignition protected motor and #316 stainless steel shaft, and are available in models that provide reversing (R), remote reversing (RR), and reversing with touchpad (RT) control options.
- 3 GPM.
- 3/8" NPT.
- Note: Do not pump gasoline or other explosive liquids.

Order No.	Mfg. No.	Control Type Included:	
<b>S/O</b>	(GPB-1)	None	<b>POR</b>
<b>S/O</b>	(GPBR-1)	Pump Mounted Reversing Switch	<b>POR</b>
<b>S/O</b>	(GPRR-1)	Remote Momentary Reversing Rocker Switch	<b>POR</b>

**Groco G-3 U-Lube Oil Change System**

**GROCO.**



- A powerful gear pump that delivers an honest 3-plus GPM.
- All models have dry-run protection, touchpad control, a plumbing schematic to tell you what hose goes where and a handy maintenance log.
- Self-priming.
- Covered (except for the valves), for a clean engine room appearance, and offers a compact mount footprint.
- Touch-pad control and over-current protection are cover-mounted.
- Manifold connection: 1/2" NPT.
- Pump connection: 1/2" hose barb.
- # of valves: 3.
- 3 GPM.

Order No.	Mfg. No. / Description	Price on Request
<b>S/O</b>	(G-3)	<b>Price on Request</b>

**Johnson Pump Gear Pump with Oil Change Kit**

**SPXFLOW**  
Johnson Pump



- Can run dry!
- Self priming: Up to 3.28 feet.
- Capacity 2.11 GPM
- Light and compact oil change pump with pump body & gears made of PTFE.
- Complete with oil dip stick extraction tube .236" and .315", 70.9" connection wires with battery clamps.

Order No.	Mfg. No. / Description	List Price
<b>470090</b>	(80-47508-01) 12 volt	<b>\$156.89</b> GO-2150100

**Groco SPO Series Vane Pumps**

**GROCO.**



- Self-priming, instantly reversible and are capable of operation in either direction.
- Their relatively high flow makes them suitable for general purpose duties such as deck wash, bilge pumping, fuel transfer, ballast transfer and oil change.
- Ignition protected motor, #316 stainless steel shaft.
- 6.5 GPM.
- 1/2" NPT + garden hose adapter.
- 12 volt.
- Note: Do not pump gasoline or other explosive liquids.

Order No.	Mfg. No.	Control Type Included:	List Price
<b>375181</b>	(SPO-60-N 12V)	None	<b>\$414.09</b> GO-4477200
<b>375177</b>	(SPO-60-R 12V)	Pump Mounted Reversing Switch	<b>\$591.59</b> GO-7369300

**Groco G-6 U-Lube Oil Change System**

**GROCO.**



- A powerful gear pump that delivers an honest 3-plus GPM.
- All models have dry-run protection, touchpad control, a plumbing schematic to tell you what hose goes where and a handy maintenance log.
- Self-priming.
- Covered (except for the valves), for a clean engine room appearance, and offers a compact mount footprint.
- Touch-pad control and over-current protection are cover-mounted.
- Manifold connection: 1/2" NPT.
- Pump connection: 1/2" hose barb.
- 3 GPM.

Order No.	Mfg. No. / Description	Price on Request
<b>S/O</b>	(G-4) # of Valves: 4	<b>Price on Request</b>
<b>S/O</b>	(G-5) # of Valves: 5	<b>Price on Request</b>
<b>S/O</b>	(G-6) # of Valves: 6	<b>Price on Request</b>

- Electronics
- Trolling Motors
- Instruments
- Electrical
- Lighting
- Anchor & Dock
- Safety
- Steering, Controls
- Pumps**
- Fuel System
- Seating & Pedestals
- Trailering
- Tops & Covers
- Perform.
- Propellers
- Engine & Care
- Cleaning & Care
- Paint & Paint Acc.
- Fun & Flotation
- Topside Acc.
- Cockpit & Deck
- Hardware, Fasteners
- Camouflage
- Misc.
- Comm.



Jabco Bronze AC Motor Pump Unit



- Bronze pump head.
- Maximum flow rate: 3.4 GPM.
- Maximum head: 40'.
- Self-priming from dry up to 4.9'.
- Ports: 3/8" IPT and adaptors for 3/4" GHT.
- Intermittent duty cycle.
- 115V AC.

Order No.	Mfg. No. / Description	List Price	
<b>417407</b>	(12210-0003)	<b>\$621.69</b>	GO-3561400

REPLACEMENT PARTS

Order No.	Mfg. No. / Description	List Price	
<b>415364</b>	(1414-0003-P) Impeller - Nitrile	<b>\$33.49</b>	GO-4422000
<b>421951</b>	(6342-0000) Slinger	<b>\$5.29</b>	GO-4530000

Jabco Bronze AC Motor Pump Unit



- Bronze pump head.
- Maximum flow rate: 23 GPM.
- Maximum head: 60'.
- Self-priming from dry up to 7.8'.
- Ports: 1" NPT, internal.
- Continuous duty.
- 115/230V AC.

Order No.	Mfg. No. / Description	List Price	
<b>417507</b>	(6050-0003) Open Drip Proof Motor	<b>\$1,101.19</b>	GO-0873700
<b>417509</b>	(6050-0013) Totally Enclosed Fan Cooled Motor	<b>\$1,434.09</b>	GO-4806900

REPLACEMENT PARTS

Order No.	Mfg. No. / Description	List Price	
<b>418412</b>	(6056-0003-P) Impeller - Nitrile	<b>\$188.89</b>	HO-3331100
<b>423688</b>	(90058-0003) Service Kit	<b>\$193.89</b>	GO-1992100
<b>418725</b>	(11831-0000) End Cover	<b>\$28.49</b>	GO-9091000
<b>418878</b>	(890-0000) End Cover O-ring	<b>\$4.19</b>	GO-1820000
<b>423397</b>	(91003-0010) End Cover / Cam Screw Kit	<b>\$17.59</b>	GO-9711000
<b>423537</b>	(934-0000) Brass Cam	<b>\$37.39</b>	FO-7162000
<b>422460</b>	(91004-0090) Cam Screw	<b>\$9.49</b>	GO-6360000
<b>423121</b>	(4156-0010) Wear Plate	<b>\$28.19</b>	GO-9881000
<b>423501</b>	(92700-0080) Lip Seal	<b>\$69.09</b>	GO-9264000
<b>423222</b>	(6398-0000) Slinger O-ring, Bag of 3	<b>\$31.39</b>	GO-3012000

Rule General Purpose Pump



- It is designed for use as a washdown pump and/or to circulate water to your livewell tank.
- Heavy duty construction for use on commercial or pleasure boats.
- 1-1/2" inlet and 1-1/2" discharge outlet.
- Must be mounted below the waterline.
- It does not deliver high pressure, nor is it self-priming.

Order No.	Mfg. No. / Description	List Price	
<b>582611</b>	(17A) 3,800 GPH 12 volt	<b>\$298.79</b>	GO-9100200
<b>582622</b>	(18A) 3,700 GPH 24 volt	<b>\$327.59</b>	GO-9491200

Jabco Bronze AC Motor Pump Unit



- Bronze pump head.
- Maximum flow rate: 9.6 GPM.
- Maximum head: 40'.
- Self-priming from dry up to 7.8'.
- Ports: 1/2" IPT and adaptors for 3/4" GHT.
- Continuous duty.
- 115V AC.

Order No.	Mfg. No. / Description	List Price	
<b>417459</b>	(11810-0003)	<b>\$958.29</b>	GO-5024600

REPLACEMENT PARTS

Order No.	Mfg. No. / Description	List Price	
<b>418347</b>	(5929-0003-P) Impeller - Nitrile	<b>\$106.59</b>	GO-2417000
<b>422232</b>	(11830-0000) End Cover	<b>\$18.89</b>	GO-6621000
<b>421583</b>	(3298-0000) End Cover Gasket	<b>\$9.89</b>	GO-3660000
<b>421595</b>	(91002-0020) End Cover/Cam Screw	<b>\$15.39</b>	GO-1301000
<b>422383</b>	(490-0001) Brass Cam	<b>\$42.89</b>	GO-4782000
<b>423397</b>	(91003-0010) End Cover / Cam Screw Kit	<b>\$17.59</b>	GO-9711000
<b>421608</b>	(2235-0000) Wear Plate	<b>\$14.69</b>	GO-4890000
<b>423513</b>	(92700-0420) Lip Seal	<b>\$31.79</b>	GO-0312000

Jabco Ballast Puppy Bronze DC Pump



- Self-priming and non-airlocking.
- Maximum flow rate: 9 GPM.
- Self-priming from dry up to 3'.
- Ports: 1/2" internal pipe threads, 1" external hose barb.
- Ballast Puppy adds approximately 80 lbs. of ballast per minute.
- Reversible to both fill and empty tanks.
- Available with or without Reversing Polarity Switch to fill or empty ballast tanks.

Order No.	Mfg. No. / Description	List Price	
<b>417040</b>	(18220-1127) Reversing Switch Included	<b>\$398.99</b>	GO-2376200
<b>417041</b>	(18220-9127) No Reversing Switch - Deutsch Conn.	<b>\$348.29</b>	GO-5333200

REPLACEMENT PARTS

Order No.	Mfg. No. / Description	List Price	
<b>418285</b>	(6303-0007-P) Impeller - Green Polyurethane	<b>\$49.79</b>	GO-6333000
<b>421913</b>	(18647-0000) End Cover	<b>\$30.19</b>	GO-3202000
<b>421925</b>	(18753-0660) End Cover O-ring	<b>\$7.69</b>	GO-5150000
<b>421937</b>	(91004-0090) End Cover Screw	<b>\$9.49</b>	GO-6360000
<b>421949</b>	(18753-0384) Lip Seal	<b>\$38.89</b>	GO-6062000
<b>421951</b>	(6342-0000) Slinger	<b>\$5.29</b>	GO-4530000

**Johnson Pump CM Series Magnetic Drive Circulating Pump**



- Compact magnetic driven centrifugal pump which combines high flow rates with very low electric current consumption.
- Suitable for fresh water, ethylene glycol and salt water circulation.
- Hose connection 5/8" hose.
- 5.3 GPM at 3.3'.
- Liquid temperature from Minimum -40° C to Maximum +100° C.
- 12 volt.

Order No.	Mfg. No. / Description	List Price
<b>461970</b>	(10-24503-03) CM30P7-1	<b>\$283.59</b> G0-1009100

**Marpac Washdown Pump - 3.5 GPM**



- Delivers 3.5 GPM with a maximum pressure of 40 psi.
- Self-priming to 7' 10" (2.4m).
- For fresh or salt water use.
- Automatic high performance pump for deck and anchor washdown.
- Ideal for cleaning pleasure boats, fish boxes, scaling stations, anchor chains and dinghies.
- May also be used for full flow bait tank circulation.
- Automatic pump shut-off feature when hose nozzle is in off position.
- Includes plug-in ports for easy installation: (2) 3/4" hose barb ports and (2) garden hose ports.

Order No.	Description	List Price
<b>7-0900</b>	Washdown Pump	<b>\$222.29</b> G0-3984100

**Rule Slimline In-Line Submersible Pump**



- Container filling and emptying.
- Bilge or storm water emptying.
- Quick diesel transfer with no spillage.
- Suitable for diesel, fresh and salt water.
- Water transfer, deck shower or deck wash.
- Continuous rating but should not be run dry for long periods.
- Includes: Spray nozzle, 13' cable with battery clips and 13' lay flat hose.
- Fully submersible heavy duty construction.
- Outlets: 3/4" ID hose. Pump length 6.5", diameter: 1.5".
- 500 GPH. 12 volt.

Order No.	Mfg. No. / Description	List Price
<b>581707</b>	(IL500PK)	<b>\$114.99</b> G0-4077000

**Marpac Washdown Pump - 5.2 GPM**



- Hi capacity, delivers 5.2 GPM at 70 psi for superior performance.
- Self-priming.
- Quiet, efficient, pulsation free and compact.
- Five chamber diaphragm pump that provides superior pressure.
- Strainer uses port connection for simple installation on inlet. (This makes it possible to remove entire unit for a thorough cleaning whenever it is most convenient). Strainer features a transparent cover for simple inspection.
- Easy push-in connections include 3/4" hose barbs and garden hose adapter.
- 12 volt. 3 year warranty. CE certified. Made in USA.

Order No.	Description	List Price
<b>7-0440</b>	Washdown Pump	<b>\$223.19</b> G0-4594100

**Marpac Washdown and Baitwell System**



- Includes:
  - (1) 7-0900 - Washdown Pump
  - (1) 581858 - Rule 800 Pump
  - (1) 7-0423 - Coiled Washdown Hose with Nozzle

Order No.	Description	List Price
<b>7-0434</b>	Washdown and Baitwell System	<b>\$360.19</b> G0-3314200

**Flojet General Purpose Pump**



- Four chamber diaphragm for increase performance.
- Quiet operation.
- Very smooth flow.
- Low amp draw.
- Runs dry without damage.
- Self-priming up to 6 ft. suction lift.
- 3.3 GPM.
- Includes: 3/4" hose barbs x quad ports with buna o-rings, port adapters and inline strainer.
- 12 volt.

Order No.	Mfg. No. / Description	List Price
<b>352574</b>	(04105501A)	<b>\$196.99</b> G0-8913100

**Flojet Heavy Duty Deck Wash Pumps**



- Four chamber positive displacement diaphragm design.
- Quiet operation.
- Very smooth flow.
- Low amp drawn.
- Runs dry without damage.
- Self-priming up to 10 ft. suction lift.
- 4.5 GPM.
- Includes: Quick-connect plug-in ports and inline strainer.

Order No.	Mfg. No. / Description	List Price
<b>352714</b>	(04325143L) 12 volt	<b>\$272.79</b> G0-7728100
<b>352575</b>	(04325043A) 115V AC	<b>\$323.99</b> G0-7071200
<b>352500</b>	(02090118) Pressure Switch Assembly	<b>\$48.99</b> G0-2823000

- Electronics
- Trolling Motors
- Instruments
- Electrical
- Lighting
- Anchor & Dock
- Safety
- Steering, Controls
- Pumps**
- Fuel System
- Seating & Pedestals
- Trailering
- Tops & Covers
- Perform.
- Propellers
- Engine & Care
- Cleaning & Care
- Paint & Paint Acc.
- Fun & Flotation
- Topside Acc.
- Cockpit & Deck
- Hardware, Fasteners
- Camouflage
- Misc.
- Comm.

Johnson Pump Aqua Jet Washdown Pumps

SPXFLOW  
Johnson Pump



Order No.	Mfg. No. / Description	List Price
470453	(10-24728-03) 2.9 GPM 2.8 bar - 41 psi 12 volt	\$138.59 G0-6829000
461830	(10-13399-03) 3.5 GPM 5 bar - 70 psi 12 volt	\$181.29 G0-6412100
4610036	(10-13399-04) 3.5 GPM 5 bar - 70 psi 24 volt	\$189.79 G0-6172100
461835	(10-13407-07) 5.2 GPM 5 bar - 70 psi 12 volt	\$230.29 G0-9245100
4610044	(10-13407-08) 5.2 GPM 5 bar - 70 psi 24 volt	\$238.89 G0-6006100

- The quiet and pulsation-free Aqua Jet five-chamber diaphragm wash down pumps provide the perfect wash down solution for cleaning recreational equipment.
- With a higher pressure of up to 5 bar, clean-up is faster and easier than ever before.
- Includes: Spray nozzle, PUMProtector inlet strainer and hose connections for 1/2" hose.
- 1/2" NPT x 3/4" barb, 3/8" BSP x 1/2" barb.
- 3.5 GPM and 5.2 GPM Models includes GHT 3/4" connection.

Johnson Pump Aqua Jet 3.5 GPM Washdown Pump Kit

SPXFLOW  
Johnson Pump



- 5 Chamber Design providing industry leading elimination of vibration and noise dampening.
- Best in Class 70 PSI at the nozzle with flow rate of 3.5 GPM.
- Built in thermal protection to protect from overheating.
- Kit includes:
  - Aqua Jet 3.5 GPM Washdown Pump, 5 bar (70 psi)
  - PUMProtector inlet strainer
  - 25' True 1/2" ID heavy duty coiled hose
  - Ergonomic spray nozzle with quick disconnect fitting
  - Multiple connectors for easy installation
  - Bulk head fitting with valve
  - Illuminated panel switch
- 12 volt

Order No.	Mfg. No. / Description	List Price
470750	(JP-64535)	\$277.19 G0-2758100

Johnson Pump Aqua Jet 4.0 GPM Washdown Pump Kit

SPXFLOW  
Johnson Pump



- 5 Chamber Design providing industry leading elimination of vibration and noise dampening.
- Best in Class 70 PSI at the nozzle with flow rate of 4.0 GPM.
- Built in thermal protection to protect from overheating.
- Kit includes:
  - Aqua Jet 4.0 GPM Washdown Pump, 5 bar (70 psi)
  - PUMProtector inlet strainer
  - 25' True 1/2" ID heavy duty coiled hose
  - Ergonomic spray nozzle with quick disconnect fitting
  - Multiple connectors for easy installation
- 12 volt

Order No.	Mfg. No. / Description	List Price
461850	(64544)	\$234.59 G0-8175100

Johnson Pump Aqua Jet 5.2 GPM Washdown Pump Kit

SPXFLOW  
Johnson Pump



- 5 Chamber Design providing industry leading elimination of vibration and noise dampening.
- Best in Class 70 PSI at the nozzle with flow rate of 5.2 GPM.
- Built in thermal protection to protect from overheating.
- Kit includes:
  - Aqua Jet 5.2 GPM Washdown Pump, 5 bar (70 psi)
  - PUMProtector inlet strainer
  - 25' True 1/2" Inside Diameter Heavy Duty Coiled Hose
  - Ergonomic Spray Nozzle with Quick Disconnect Fitting
  - Multiple Connectors for Easy Installation
  - Bulk Head Fitting with Valve (64534 Kit Only)
  - Illuminated Panel Switch (64534 Kit Only)
- 12 volt

Order No.	Mfg. No. / Description	List Price
470749	(64534)	\$292.19 G0-7759100
470732	(64534CL) Clam Shell	\$247.39 G0-5756100

Johnson Pump Aqua Jet Washdown and Livewell Pump Kit

SPXFLOW  
Johnson Pump



- Kit includes:
  - Aqua Jet 5.2 GPM Washdown Pump, 5 bar (70 psi)
  - 500 GPH Twin Port Livewell Pump
  - PUMProtector inlet strainer
  - Spray nozzle
  - Bulk head fitting with valve
  - 25' of high quality coiled hose
  - Two illuminated panel switches
- 12 volt

Order No.	Mfg. No. / Description	List Price
470751	(64634)	\$373.19 G0-4005200

- Electronics
- Trolling Motors
- Instruments
- Electrical
- Lighting
- Anchor & Dock
- Safety
- Steering, Controls
- Pumps
- Fuel System
- Seating & Pedestals
- Trailer
- Tops & Covers
- Perform.
- Propellers
- Engine & Care
- Cleaning & Care
- Paint & Paint Acc.
- Fun & Flotation
- Topside Acc.
- Cockpit & Deck
- Hardware, Fasteners
- Camouflage
- Misc.
- Comm.

Jabco PAR-Max Washdown/Baitwell Pump

- Run dry without damage. Smooth flow.
- Four piston, diaphragm pump.
- Powerful heavy duty motor with thermal overload protection.
- Snap-in ports.
- Pressure switch with rubber boot.
- Self-priming up to 10'.
- Port type: 1/2" hose barb. Shut off pressure 50 psi (3.5 bar).
- Also great for continuous duty operation in livewell application at full flow.
- 12 volt.



Order No.	Mfg. No. / Description	List Price
414494	(31700-0092) 4.3 GPM	\$260.39 G0-6447100

Jabco PAR-Max Washdown Pump - 4.0 GPM



- Suitable for high pressure applications.
- New compact 3 chamber design for greater pumping efficiency.
- Self-priming up to 8'.
- Port type: 1/2" hose barb. Shut off pressure 60 psi (4.3 bar).
- Kit includes: Pumpgard intake strainer, pressure nozzle and port fittings.
- ISO 8846 Marine (Ignition Protection).
- 12 volt.

Order No.	Mfg. No. / Description	List Price
414628	(32605-0092) 4.0 GPM	\$177.29 G0-8781100

WASHDOWN PUMP KIT WITH 25' HOSE COIL

Order No.	Mfg. No. / Description	List Price
414780	(32900-0092) 4.0 GPM	\$200.89 G0-0643100

Shurflo Blaster™ II Washdown Pump - 3.5 GPM



- Self-priming up to 6'.
- Sealed switch. Sealed motor.
- Corrosion resistant electro-coated motor.
- Dry run capability. Built-in check valve.
- Ignition protected. Thermally protected.
- Shut-off pressure: 45 PSI.
- Includes: (2) Swivel straight adapter 1/2-14 NPT x 3/4" barb, (1) Swivel straight adapter 1/2-14 NPT x 3/4" NHR (male) and pistol grip plastic spray nozzle.
- 12 volt.

Order No.	Mfg. No. / Description	List Price
353118	(4238-121-E07) 3.5 GPM	\$169.99 G0-9831100

WASHDOWN PUMP KIT - 3.5 GPM

- Includes: 353118 (4238-121-E07) Blaster II Washdown Pump, pistol grip plastic spray nozzle, 25' white coiled hose, swivel nut strainer 1/2" pipe inlet, (2) Swivel straight adapter 1/2-14 NPT x 3/4" barb and (1) garden hose wing nut fitting.

Order No.	Mfg. No. / Description	List Price
353102	(4338-121-E07) 3.5 GPM	\$229.69 G0-9835100

Jabco HotShot Series Washdown Pumps



- New compact 5 chamber design for greater pumping efficiency..
- Ergonomically designed spray nozzle provides powerful and accurate fire power with every shot.
- Quick disconnect ports allow for adjustability and ease of installation.
- Improved noise dampening rubber feet significantly minimizes vibration when mounted against hard surfaces.
- Self-priming up to 8'
- Port type: 3/4" hose barb. Shut off pressure 70 psi (4.8 bar).
- Kits include: Pumpgard intake strainer, pressure nozzle and port fittings.
- ISO 8846 Marine (Ignition Protection).
- 12 volt.

Order No.	Mfg. No. / Description	List Price
414629	(82505-0092) 5.0 GPM	\$233.39 G0-7365100
414630	(82605-0092) 6.0 GPM	\$263.89 G0-1867100
S/O	(18916-1070) Pressure Switch	Price on Request

Shurflo Pro Blaster™ II Washdown Pumps



- Self-priming up to 6'.
- Sealed switch. Sealed motor.
- Corrosion resistant electro-coated motor.
- Dry run capability. Built-in check valve.
- Ignition protected. Thermally protected.
- Shut-off pressure: 60 PSI.
- Includes: (2) Swivel straight adapter 1/2-14 NPT x 3/4" barb, (1) Swivel straight adapter 1/2-14 NPT x 3/4" NHR (male), 50 mesh strainer and pistol grip plastic spray nozzle.
- 12 volt.

Order No.	Mfg. No. / Description	List Price
353160	(4248-153-E09) 4.0 GPM	\$236.49 G0-5485100
353150	(4258-153-E09) 5.0 GPM	\$327.79 G0-2691200

WASHDOWN PUMP KIT - 4.0 GPM

- Includes: 353160 (4248-153-E09) Pro Blaster II Washdown Pump, pistol grip plastic spray nozzle, 25' white coiled hose, raw water strainer, (2) Swivel straight adapter 1/2" NPT x 3/4" barb, (2) swivel straight wing nut 1/2-14 NPT x 3/4" barb, (1) straight fitting 1/2" barb x 1/2" NPT (male) and (1) garden hose wing nut fitting.

Order No.	Mfg. No. / Description	List Price
353172	(4348-153-E09) 4.0 GPM	\$298.99 G0-2300200

- Electronics
- Trolling Motors
- Instruments
- Electrical
- Lighting
- Anchor & Dock
- Safety
- Steering, Controls
- Pumps
- Fuel System
- Seating & Pedestals
- Trailering
- Tops & Covers
- Perform.
- Propellers
- Engine & Care
- Cleaning & Care
- Paint & Paint Acc.
- Fun & Flotation
- Topside Acc.
- Cockpit & Deck
- Hardware, Fasteners
- Camouflage
- Misc.
- Comm.

**Marpac Coiled Washdown Hose with Nozzle**



- Corrosion resistant construction with stainless steel spring and solid brass fittings.
- No-kink design. Drinking water safe.
- Quick connect fitting with shut off.
- Removable quick connect adaptor.
- 35% more flow at 40 PSI.

Order No.	Description	List Price	
7-0422	1/2" x 15' Coiled Washdown Hose with Nozzle	\$24.99	G0-4761000
7-0423	1/2" x 25' Coiled Washdown Hose with Nozzle	\$29.99	G0-9002000
7-0425	Hose Nozzle with Quick Fitting	\$5.59	G0-5730000

**Marpac Corrosion Resistant Hose Nozzle**



- Corrosion resistant hose nozzle with adjustable spray pattern.
- Includes removable quick connect fitting with shut off.
- Removable front bumper.
- Molded pistol grip for comfort and control.
- Fits standard garden hose thread.

Order No.	Description	List Price	
7-0425	Hose Nozzle	\$5.59	G0-5730000

**Zinc Spray Nozzle**



- Zinc alloy spray nozzle with insulated handle.
- Soft grip and front thread protector.
- 5-1/2".

Order No.	Mfg. No. / Description	List Price	
485638	(30-600)	\$19.79	F0-5831000

**Perko Water Deck Fill**



540333

**Camco TastePURE Premium Drinking Water Hose**



- Heavy duty reinforced 5/8" ID drinking water hose are 20% thicker than standard hoses.
- Lead-free, drinking water safe.
- Anti-kink design features machined fittings and strain-relief ends for added durability.
- BPA free, phthalate-free formulation.
- UV-stabilized for long life.
- Made with NSF certified hose.

Order No.	Mfg. No. / Description	List Price	
689040	(22833) Length 25'	\$23.79	F0-5661000
689042	(22853) Length 50'	\$36.59	F0-1652000

**Camco TastePURE Drinking Water Hose**



- Reinforced maximum kink resistance and has an easy grip swivel connector on the female end.
- Made of PVC, this hose is BPA-free, phthalate-free, NSF certified as drinking water safe and delivers water with no plastic taste.
- It is CSA low lead content certified and is compliant with all federal and state level Low Lead Laws.
- 5/8" ID.

Order No.	Mfg. No. / Description	List Price	
771630	(22783) Length 25'	\$15.39	F0-7701000
771700	(22793) Length 50'	\$27.09	F0-6981000

**Groco Salt Water Pistol-Grip Nozzle**



- The original - the nozzle from which all others are copied.
- Non-corroding plastic nozzle with stainless steel return spring will outlast ordinary hardware store nozzles.

Order No.	Mfg. No. / Description	List Price	
371118	(PGN-50)	\$19.89	G0-3331000

**Marpac Water Inlet and Outlet - Stainless Steel**



- 316 cast stainless steel.
- 2-3/4" OD.
- For use with 1/2" hose.

Order No.	Description	List Price	
7-0418	Water Inlet	\$40.59	GO-0272000
7-0419	Water Outlet	\$38.79	GO-9952000

**Perko Water Fittings**



- Chrome plated bronze.
- Black polymer watertight plug and stainless steel bead chain.
- Flange OD 2-3/4".
- Pipe size 1/2".
- Uses #8 fasteners.

**INLET FITTING - STANDARD FEMALE SWIVEL HOSE CONNECTOR**

- For obtaining water under pressure at dockside.

Order No.	Mfg. No. / Description	List Price	
539429	(0499 DPO CHR)	\$112.39	GO-0357000

**OUTLET FITTING - STANDARD MALE HOSE CONNECTOR**

- For use with on-board washdown systems.

Order No.	Mfg. No. / Description	List Price	
539444	(0504 DPO CHR)	\$85.49	GO-8275000

**Johnson Pump Deck Wash - Quick Connect Fitting**



- 316 stainless steel.
- Single flush mount.
- Connects and disconnects under full pressure.
- Positive lock bayonet connector.
- Double viton O-ring seals.
- Large flow capacity.
- Nylon 66 connections.

Order No.	Mfg. No. / Description	List Price	
470072	(JP-61121)	\$127.99	GO-5758000

**Shurflo Pressure Reducing City Water Entry**



- Chrome.
- Prevents high-pressure damage often caused by city water.
- This high performance water entry limit water pressure and include a built-in check valve.
- 65 PSI.
- Quick, permanent wall mount.
- Continuous protection from high pressure surges.
- Fits standard hose fittings.
- 3/4" GHT female swivel inlet, 1/2" NPSM - male outlet.

Order No.	Mfg. No. / Description	List Price	
7001194	(183-029-14)	\$49.49	GO-6133000

**T-H Marine Washdown Fittings**



- Injection molded, UV stable, rust proof.
- Standard garden hose threads.
- Protective cap with retainer.
- Fits 3/4" hose.
- Flange dimension 2-1/4" OD.
- Installation in 1-1/4" hole.

**BLACK WASHDOWN FITTING**

Order No.	Mfg. No. / Description	List Price	
641360	(WDV-1-DP) With Shut-Off Valve	\$36.89	HO-3122000

**CHROME PLATED WASHDOWN FITTINGS**

Order No.	Mfg. No. / Description	List Price	
641301	(WDV-1CP-DP) With Shut-Off Valve	\$37.89	HO-3722000
772272	(WD-1CP-DP) Without Shut-Off Valve	\$31.79	HO-7091000

**Jabsco Water Pressure Regulators**



- Protect your boat's water system from damaging pressures of unregulated city water hook-ups.
- Limits inlet water pressure to 45 psi.

**FLUSH MODEL**

- Includes removable strainer that protects plumbing and fittings.
- Connections for 3/4" GHT (f) inlet and 1/2" - 14 male pipe outlet.

Order No.	Mfg. No. / Description	List Price	
414704	(44412-1045) White	\$46.19	GO-5903000

**IN-LINE MODEL**

- Compact - only 3" long.
- Connections 3/4" GHT (f) inlet and 3/4" GHT (m) outlet.

Order No.	Mfg. No. / Description	List Price	
414716	(44411-0045) White	\$46.59	GO-2213000

March Seal-Less Magnetic Drive Pumps



496631  
496643

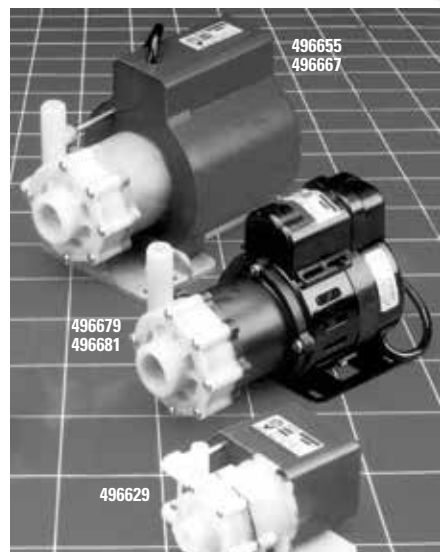

496655  
496667

496679  
496681

496629

- For use submerged or in damp environments.
- Magnetic drive - no shaft seal to wear, leak, or replace.
- Extremely low energy consumption.
- March epoxy encapsulated circulating pumps with seal-less magnetic drive offer the ultimate in reliability.
- These versatile pumps are widely used on commercial and pleasure craft for recirculating sea water and for air conditioning and refrigeration.
- All models can be run in open air or submerged except model AC-5C-MD, which must be in a dry environment.
- All centrifugal pumps require a flooded inlet (suction side of pump).

SUBMERSIBLE PUMPS

Order No.	Mfg. No.	Volts	Phase	Hz	Watts	Amp	Motor Type	Elec. Connection	Weight Packed
496629	(LC-2CP-MD)	115 volt	1 Phase	50-60 Hz	-	0.92	TE/SUB	6 ft. SJT	5 lbs.
496643	(LC-3CP-MD)	115 volt	1 Phase	60 Hz	-	2.0	TE/SUB	6 ft. SJT	8.5 lbs.
496631	(LC-3CP-MD)	230 volt	1 Phase	60 Hz	-	1.0	TE/SUB	6 ft. SJT	8.5 lbs.
496655	(LC-5C-MD)	115 volt	1 Phase	50-60 Hz	-	0.9	TE/SUB	6 ft. SJT	18 lbs.
496667	(LC-5C-MD)	230 volt	1 Phase	50-60 Hz	-	2.1	TEFC	Conduit Box	9.5 lbs.

NON-SUBMERSIBLE PUMPS - AIR COOLED

Order No.	Mfg. No.	Volts	Phase	Hz	Watts	Amp	Motor Type	Elec. Connection	Weight Packed
496679	(AC-5C-MD)	115 volt	1 Phase	50-60 Hz	-	1.05	TEFC	Conduit Box	9.5 lbs.
496681	(AC-5C-MD)	230 volt	1 Phase	50-60 Hz	-	1.05	TEFC	Conduit Box	9.5 lbs.

- Electronics
- Trolling Motors
- Instruments
- Electrical
- Lighting
- Anchor & Dock
- Safety
- Steering, Controls

- Fuel System
- Seating & Pedestals
- Trailer
- Tops & Covers
- Perform.

Model No.	Max. Flow	Max. Head	Inlet	Outlet	HP	RPM	Volts	Phase	Hz	Watts	Amp	Motor Type	Elec. Connection	Weight Packed
893-04	2.7 GPM	10.6'	3/8" FPT	3/8" OD	1/150	4,000	12	DC	-	-	1	SUB	Leads	1.2 lbs.
893-06	2.7 GPM	10.6'	3/8" FPT	3/8" OD	1/150	4,000	24	DC	-	-	.05	SUB	leads	1.2 lbs.
LC-2CP-MD	5 GPM	13'	3/8" FPT	1/4" MPT	1/35	3,450	115	1	50/60	-	0.92	TE/SUB	6 ft. SJT	5 lbs.
LC-3CP-MD	8.5 GPM	19'	3/4" FPT	1/2" MPT	1/20	3,450	115	1	60	-	2.0	TE/SUB	6 ft. SJT	8.5 lbs.
LC-3CP-MD-230	8.5 GPM	19'	3/4" FPT	1/2" MPT	1/20	3,450	230	1	60	-	1.0	TE/SUB	6 ft. SJT	8.5 lbs.
LC-5C-MD	14.5 GPM	27'	1" FPT	1/2" MPT	1/8	3,450	115	1	50/60	-	1.6	TE/SUB	6 ft. SJT	18 lbs.
LC-5C-MD-230	14.5 GPM	27'	1" FPT	1/2" MPT	1/8	3,450	230	1	50/60	-	0.9	TE/SUB	6 ft. SJT	18 lbs.
AC-5C-MD	18 GPM	29'	1" FPT	1/2" MPT	1/5	3,450	115	1	50/60	-	2.1	TEFC	Conduit Box	9.5 lbs.
AC-5C-MD-230	18 GPM	29'	1" FPT	1/2" MPT	1/5	3,450	230	1	50/60	-	1.05	TEFC	Conduit Box	9.5 lbs.

Jabco Magnetically Coupled Centrifugal Pumps



417248



417246

- Magnetically Coupled Centrifugal Pumps for applications requiring safe, leak-free, continuous duty pumping.
- Designed specifically for marine and industrial markets.
- Typical applications include marine air conditioner circulation, ice makers, hot water circulation, livewell or bait tank installations.
- Pumphead manufactured in chemical resistant thermoplastics entirely non-metallic.
- Magnetic couplings provide an energy efficient thermal shield, minimizing heat transfer to the pumped fluid.
- IPX5 standard motor housing.
- Deep groove ball bearings.
- EPDM O-ring.
- Polypropylene (PP) encapsulated magnet.
- Polypropylene (PP) housing.
- PPS spindle housing.
- Alumina ceramic spindle.

Order No.	Mfg. No. / Description	List Price
417246	(436979) 14 GPM	\$327.99 G0-5791200
417248	(436981) 21 GPM	\$421.39 G0-3328200

- Propellers
- Engine & Care
- Cleaning & Care
- Paint & Paint Acc.
- Fun & Flotation
- Topside Acc.
- Cockpit & Deck
- Hardware, Fasteners
- Camouflage
- Misc.
- Comm.



## Jabsco Multi-Outlet Electric Fresh Water Pressure Pump

- Diaphragm design allows dry running.
- Self-priming up to 4.9' vertical lift.
- Built-in discharge check valve.
- Quiet operation.
- Built-in hydraulic pulsation dampener.
- Large vibration absorbing pads.
- Port type: 1/2" or 5/8" ID hose.
- Cut-in at 20 PSI (1.4 bar), cut-out at 40 PSI (2.8 bar).
- 12 volt.

Order No.	Mfg. No. / Description	List Price	
414499	(36950-2000) 3 GPM	\$567.19	GO-2008300
425721	(37121-0010) Pressure Switch	\$49.69	GO-9233000



## Jabsco PAR-Max 1.9 GPM Water Pressure System Pump



- Smooth flow. Dry running capability.
- Soft noise absorbing mounts.
- Built-in bypass-less pulsation.
- Reduces need for accumulator tank.
- Self-priming from dry up to 2.4 m (7.8 ft).
- Shut-off pressure 25 PSI (1.7 bar).
- Includes: (2) 1/2" straight male QEST and (2) 1/2" straight hose barbs.
- 12 volt.

Order No.	Mfg. No. / Description	List Price	
418084	(31295-0092) 1.9 GPM	\$126.09	GO-8448000

## Jabsco PAR-Max 2.9 GPM Water Pressure System Pumps



- Smooth flow. Dry running capability.
- Soft noise absorbing mounts.
- Built-in bypass-less pulsation.
- Reduces need for accumulator tank.
- Self-priming from dry up to 2.4 m (7.8 ft).
- Shut-off pressure 50 PSI (3.4 bar).
- Includes: (2) 1/2" straight male QEST and (2) 1/2" straight hose barbs.
- 2.9 GPM.

Order No.	Mfg. No. / Description	List Price	
414603	(31395-0092) 12 volt	\$135.89	GO-5019000
414480	(31395-0094) 24 volt	\$144.89	GO-8079000

## Jabsco PAR-Max 3.5 GPM Water Pressure System Pump



- Smooth flow. Dry running capability.
- Soft noise absorbing mounts.
- Self-priming from dry up to 3 m (10 ft).
- Shut-off pressure 40 PSI (2.8 bar).
- Includes: (2) 1/2" straight male QEST and (2) 1/2" straight hose barbs.
- 3.5 GPM.

Order No.	Mfg. No. / Description	List Price	
414487	(32600-0092) 12 volt	\$186.19	GO-5742100
414488	(32600-0094) 24 volt	\$201.59	GO-7053100

## Jabsco PAR-Max 4 GPM Water Pressure System Pump



- Smooth flow. Dry running capability.
- Soft noise absorbing mounts.
- Self-priming from dry up to 2.4 m (7.8 ft).
- Shut-off pressure 40 PSI (2.8 bar).
- Includes: (2) 1/2" straight male QEST and (2) 1/2" straight hose barbs.
- 4.3 GPM.

Order No.	Mfg. No. / Description	List Price	
414490	(31620-0092) 12 volt	\$248.19	GO-9266100
414492	(31620-0094) 24 volt	\$293.49	GO-4669100

## Jabsco PAR-Max Plus Water Pressure System Pumps



- Smooth flow. Dry running capability.
- Soft noise absorbing mounts.
- Automatic pressure switch.
- Self-priming from dry up to 3 m (10 ft).
- Shut-off pressure 60 PSI (4.1 bar).
- Includes: **418080** - (2) 1/2" straight male QEST, (2) 1/2" elbow QEST and (2) 1/2" straight hose barbs. **418082** - (2) 3/4" straight male QEST and (2) 3/4" elbow QEST.

## 5.0 GPM

Order No.	Mfg. No. / Description	List Price	
418080	(82500-0092) 12 volt	\$223.59	GO-1894100

## 6.0 GPM

Order No.	Mfg. No. / Description	List Price	
418082	(82600-0092) 12 volt	\$254.09	GO-4207100
418083	(82600-0094) 24 volt	\$281.59	GO-7688100



- Feature the revolutionary new DiMOND technology designed to automatically diagnose and monitor all aspects of your pump's performance to prevent system failure.
- Dry running capability.
- Self-priming from dry up to 3 m (10 ft).
- Variable flow - motor speed increases as increased flow is required.
- No accumulator tank needed.
- Shut-off pressure 60 PSI (4.1 bar).
- Includes: Strainer, (1) 3/4" elbow hose barb, (1) 1/2" elbow hose barb, (2) 3/4" straight QEST and (1) 3/4" elbow QEST.
- 12 volt.

Order No.	Mfg. No. / Description	List Price	
414701	(42755-0092) 5.0 GPM	\$390.99	GO-6916200

Electronics

Trolling Motors

Instruments

Electrical

Lighting

Anchor &amp; Dock

Safety

Steering, Controls

Pumps

Fuel System

Seating &amp; Pedestals

Trailering

Tops &amp; Covers

Perform.

Propellers

Engine &amp; Care

Cleaning &amp; Care

Paint &amp; Paint Acc.

Fun &amp; Flotation

Topside Acc.

Cockpit &amp; Deck

Hardware, Fasteners

Camouflage

Misc.

Comm.



- Electronics
- Trolling Motors
- Instruments
- Electrical
- Lighting
- Anchor & Dock
- Safety
- Steering, Controls
- Pumps**
- Fuel System
- Seating & Pedestals
- Trailer
- Tops & Covers
- Perform.
- Propellers
- Engine & Care
- Cleaning & Care
- Paint & Paint Acc.
- Fun & Flotation
- Topside Acc.
- Cockpit & Deck
- Hardware, Fasteners
- Camouflage
- Misc.
- Comm.

**Marpac Hi-Capacity Water Pressure System Pump - 5.2 GPM**



- Self-priming.
- 41 PSI provided by the five chamber diaphragm pump design.
- Quiet, efficient, pulsation free and compact.
- Easy push-in hose connections include 1/2" hose barbs.
- Includes inlet strainer.
- 12 volt.
- 3 year warranty. CE certified.
- Made in USA.

Order No.	Description	List Price	
<b>7-0441</b>	5.2 GPM	<b>\$216.99</b>	GO-8354100

**Johnson Aqua Jet Water Pressure System Pumps**



- The five chamber Aqua Jet WPS provides a reliable heart for small boat and recreational vehicle water pressure system.
- Whisper quiet operation. Self-priming.
- Pressure switch standard.
- Pressure cut off: 41 PSI (2.8 bar).
- Connection: 3/8" NPT/hose 1/2", 1/2" NPT, 3/4" hose.
- Optional inlet strainer 09-24653 before the pump intake.

Order No.	Mfg. No. / Description	List Price	
<b>470043</b>	(10-13405-103) 2.9 GPM 12 volt	<b>\$127.99</b>	GO-5758000
<b>461954</b>	(10-13395-103) 3.5 GPM 12 volt	<b>\$157.79</b>	GO-2750100
<b>4610034</b>	(10-13395-104) 3.5 GPM 24 volt	<b>\$164.19</b>	GO-1001100
<b>461956</b>	(10-13406-103) 4.0 GPM 12 volt	<b>\$208.99</b>	GO-2004100
<b>461958</b>	(10-13406-107) 5.2 GPM 12 volt	<b>\$223.89</b>	GO-1005100

**Shurflo Aqua King™ II Standard Fresh Water Pump**



- Sealed switch and motor.
- Corrosion resistant electro coated motor.
- 4 independent chambers.
- Built-in check valve.
- Co-molded diaphragm.
- Adjustable switch.
- Self priming up to 6' and run dry capability.
- Ignition and thermally protected.
- Shut off pressure: 55 PSI (3.8 bar).
- Includes: (2) 1/2" barb fittings.
- 12 volt.
- 3 year warranty.
- CE Listed.

Order No.	Mfg. No. / Description	List Price	
<b>353100</b>	(4138-111-E65) 3.0 GPM	<b>\$140.69</b>	GO-6249000

**Flojet Quad DC Water System Pumps**



- Four chamber design for increased performance.
- Quiet operation. Very smooth flow.
- Self-priming from dry up to 2.4 m (7.8 ft).
- Shut off at 35 PSI (2.5 bar).
- Quick-connect plug-in ports for easy installation.
- Pressure-switch control to run the pump only as needed.
- Includes plug-in ports for easy installation: (2) 1/2" Qest ports and (2) 1/2" hose barb ports.
- 3.3 GPM.

Order No.	Mfg. No. / Description	List Price	
<b>352702</b>	(04405143A) 12 volt	<b>\$176.29</b>	GO-1181100
<b>352738</b>	(04405443A) 32 volt	<b>\$201.89</b>	GO-7253100
<b>352524</b>	(02090104) Pressure Switch	<b>\$48.99</b>	GO-2823000

**Johnson Pump Aqua Jet Flow Master Water Pressure System Pump**



- Ideal choice for pressurizing water in a closed system.
- The digital controller adjusts water flow as the demand is increased and decreased while maintaining a very smooth flow.
- The unique variable flow feature of the Flow Master pump allows the pump to be mounted w/o an accumulator tank and still maintain an even flow regardless if one or multiple taps are being used.
- Pressure cut off: 50 PSI (3.5 bar).
- Connection: 3/8" NPT/hose 1/2", 1/2" NPT/hose 3/4", 1/2"-14 NPS, 1/2" CTS PEX fitting.
- PumpProtector inlet strainer included.
- 12 volt.

Order No.	Mfg. No. / Description	List Price	
<b>461950</b>	(10-13329-103) 5.0 GPM	<b>\$309.19</b>	GO-6170200

**Shurflo Aqua King™ II Premium Fresh Water Pumps**



- Sealed switch and motor.
- Corrosion resistant electro coated motor.
- Independent chambers.
- Built-in check valve.
- Co-molded diaphragm.
- Adjustable switch and by-pass.
- Self priming up to 6' and run dry capability.
- Ignition and thermally protected.
- Shut off pressure: 55 PSI (3.8 bar).
- Includes: (2) 1/2" barb fittings, 50 mesh strainer.
- 12 volt.
- 3 year warranty.
- CE Listed.

Order No.	Mfg. No. / Description	List Price	
<b>353122</b>	(4148-153-E75) 4.0 GPM	<b>\$248.29</b>	GO-5366100
<b>353146</b>	(4158-153-E75) 5.0 GPM	<b>\$354.29</b>	GO-7373200



## Flojet High Volume Water Pressure System

**FLOJET**  
a xylem brand



- Integrated pump and accumulator tank system.
- Self-priming up to 10'.
- Can run dry without harm.
- The pump is fully automatic with a built-in switch and check valve to maintain system pressure and will supply smooth water flow from a trickle to full flow.
- Shut off at 40 PSI (2.8 bar).
- May be mounted vertically or horizontally.
- Accumulator tank has total volume of .77 gallon.
- Includes: Pump inlet strainer and assorted ports for easy installation.
- 12 volt.

Order No. Mfg. No. / Description  
**352726** (02840100A) 4.5 GPM

List Price  
**\$638.09** GO-2572400

## Franklin Water Pressure Systems

- For installations where the vertical distance from the pump to the pumping water level does not exceed 25 feet.
- Cast iron casting and seal plate for durability and long life.
- Pressure switch preset at 30/50 PSI.
- 1-1/4" NPT suction and 1" NPT discharge.
- Pressure gauge included.
- Stainless steel motor shaft and dual ball bearings.
- Precision-engineered thermoplastic impeller, diffuser, nozzle and venturi.
- Clean-out plug to easily unclog nozzle.
- Dual voltage 115/230 volts.



Order No. Mfg. No. / Description

Order No.	Mfg. No. / Description	List Price
<b>496186</b>	(558279) JPH-50-C High Pressure Pump Only 1/2 HP	<b>\$511.69</b> GO-3824300
<b>496201</b>	(558275MJS75) JP-075-C Standard Pressure Pump Only 3/4 HP	<b>\$723.69</b> GO-7848400
<b>496194</b>	(558276MJS100) JP-100-C Standard Pressure Pump Only 1 HP	<b>\$677.79</b> GO-2145400
<b>496190</b>	(604582) RL20 Pressure Tank - 20 Gallon Diameter 16", Length 29"	<b>\$214.69</b> GO-4834100

Model No.	HP	Total Suction Lift (ft/m)	Pump Capacity GPM Discharge Pressure in PSI										Max. Pressure in PSI
			20	25	30	35	40	45	50	55	60	65	
JPH-50-C	1/2	5 (1.5)	8.8	8.9	8.6	8.4	8.3	8.1	7.4	6.0	4.7	-	80.6
JPH-50-C	1/2	10 (3.1)	7.8	7.7	7.55	7.4	7.25	7.2	6.6	5.4	4.15	-	78.5
JPH-50-C	1/2	15 (4.6)	6.5	6.4	6.3	6.2	6.1	6.0	5.3	4.8	3.6	-	76.3
JPH-50-C	1/2	20 (6.1)	5.3	5.2	5.1	4.9	4.8	4.7	4.6	4.1	2.9	-	74.1
JPH-50-C	1/2	25 (7.6)	3.7	3.65	3.6	3.55	3.5	3.5	3.45	2.4	2.3	-	71.9
JP-075-C	3/4	5 (1.5)	16.2	16	15.8	15.6	15.4	12.1	8.7	5.7	2.9	-	65.0
JP-075-C	3/4	10 (3.1)	14.3	14	13.7	13.5	13.2	10.6	7.6	4.6	1.6	-	62.8
JP-075-C	3/4	15 (4.6)	12.1	11.7	11.3	11.0	10.6	9.3	6.3	3.2	0.2	-	60.6
JP-075-C	3/4	20 (6.1)	9.9	9.6	9.3	9.0	8.7	7.8	4.8	1.9	-	-	58.5
JP-075-C	3/4	25 (7.6)	7.2	7.1	7.0	6.9	6.8	6.7	3.5	0.6	-	-	56.3
JP-100-C	1	5 (1.5)	24.8	24.7	23.2	19.8	16.5	13.1	9.5	6.3	3.4	0.5	66.2
JP-100-C	1	10 (3.1)	21.5	21.2	20.1	18.4	15.2	11.5	7.9	4.9	2.4	-	64.2
JP-100-C	1	15 (4.6)	18.1	17.8	17.4	16.7	13.8	10.3	6.9	4.0	1.3	-	62.1
JP-100-C	1	20 (6.1)	14.4	14.3	14.2	14.6	12.3	9.0	5.3	2.3	0.2	-	60.1
JP-100-C	1	25 (7.6)	10.5	10.5	10.4	10.3	8.8	7.0	4.2	1.3	-	-	57.2

- Electronics
- Trolling Motors
- Instruments
- Electrical
- Lighting
- Anchor & Dock
- Safety
- Steering, Controls
- Pumps**
- Fuel System
- Seating & Pedestals
- Trailering
- Tops & Covers
- Perform.
- Propellers
- Engine & Care
- Cleaning & Care
- Paint & Paint Acc.
- Fun & Flotation
- Topside Acc.
- Cockpit & Deck
- Hardware, Fasteners
- Camouflage
- Misc.
- Comm.

**Jabco PAR-Max 4.0 GPM Bilge and Shower Drain Pump**



- Self-priming up to 10'.
- Run dry without damage.
- Smooth flow.
- Four piston, diaphragm pump.
- Powerful heavy duty motor with thermal overload protection.
- Self-priming from dry up to 2.4 m (7.8 ft).
- Snap-in ports fittings.
- Connections for 3/4" ID hose.
- Complete with Pumpgard strainer.
- 12 volt.

Order No.	Mfg. No. / Description	List Price
414817	(31705-0092) 4.3 GPM	\$249.19 G0-6966100

**Johnson Pump Multiple Port Shower Sump with Ultima Switch**



- The shower sump turns on/off automatically using our Ultima switch technology and has multiple inlet ports for handling waste water from more than one tapping point.
- The check valve on the outlet stops water from flowing back into the tank.
- Tank has a tight-fitting lid to minimize splashing and odors.
- Capacity 1.0 m head: 844 GPH. Capacity straight: 972 GPH.
- Discharge connection: 3/4".
- Dimensions: 8.26" W x 11.42" L.
- 12 volt.

Order No.	Mfg. No. / Description	List Price
470067	(57151)	\$132.29 G0-3688000

**Jabco Large Pressurized Accumulator Tank**



- Will smooth flow from faucets and shower, reducing pump cycling and eliminating pulsations and water hammer.
- Water is totally separated from air chamber by a diaphragm and polypropylene tank liner.
- Mounts horizontally, vertically or even upside down.
- May be fine tuned to cut-in pressure of pump.
- Port: 3/4" NPT (male).
- Diameter 8", height 12-5/8".
- Pre-pressurized to 20 PSI. Maximum working pressure 100 PSI.
- Includes brackets and band clamps.

Order No.	Mfg. No. / Description	List Price
414641	(18810-0000) 2 Gallon	\$258.99 G0-2537100

**Rule Shower Drain Boxes**



- Sealed polycarbonate lid - tough impact resistant material with gasket to prevent water splash.
- Fast fix system - Lid, pump, filter and float switch can be removed and serviced without tools.
- Threaded port fittings - improves installation by offering several combinations of port fittings including 3/4", 1", 1 1/8", straight and 90° elbow fittings.
- Back flow prevention - Reduces the amount of water that can siphon back to shower box.
- Discharge hose diameter: 3/4".
- Dimensions: 9-1/2" W x 9" L x 5" H.
- 800 GPH.

Order No.	Mfg. No. / Description	List Price
581720	(98B) 12 volt	\$164.99 G0-4501100
582913	(98B-24) 24 volt	\$180.89 G0-0212100
582949	(M-1086) Check Valve	\$9.09 G0-9060000

**Groco Pressure Storage Tanks**



- A pneumatic pressure charge, matched to the pump cut on pressure prevents water logging by separating the air charge from system water pressure with a rubber bladder.
  - Pipe connection: 3/4" NPT.
  - May be used for fresh or salt water.
  - Tanks may be mounted in any position and anywhere in the cold water plumbing after the pump.
  - Mount hardware is included.
- \* Drawdown is measured with 20 PSI air charge and with 40 PSI system water pressure.

Order No.	Mfg. No.	Volume	Diameter	Length	Drawdown*	List Price
375143	(PST-1)	2 Gal.	8"	13"	.5 Gal.	\$191.19 G0-0182100
S/O	(PST-2)	4.4 Gal.	11"	14"	1.4 Gal.	Price On Request
375154	(PST-3A)	10.3 Gal.	15"	19"	3 Gal.	\$609.89 G0-3680400
S/O	(PST-4)	14 Gal.	15"	24"	4.4 Gal.	Price On Request

- Electronics
- Trolling Motors
- Instruments
- Electrical
- Lighting
- Anchor & Dock
- Safety
- Steering, Controls
- Pumps
- Fuel System
- Seating & Pedestals
- Trailering
- Tops & Covers
- Perform.
- Propellers
- Engine & Care
- Cleaning & Care
- Paint & Paint Acc.
- Fun & Flotation
- Topside Acc.
- Cockpit & Deck
- Hardware, Fasteners
- Camouflage
- Misc.
- Comm.

FCI Watermakers Aquamiser+ (250-1,800 GPD)



The Aquamiser Plus Series offers programmable settings and remote display capability through an advanced control marine reverse osmosis system. This value-driven solution is ideal for smaller water production needs. With outputs of 250 to 1800 GPD, the Aquamiser Plus marine watermaker will provide the safety and controls needed to operate both dependably and efficiently. These marine reverse osmosis systems are available in framed and modular configurations to be utilized in tight spaces and bulkheads. Small only in size, the Aquamiser Plus marine R/O unit features extensive controls, including a fully automatic fresh water flush system for unattended maintenance. Scheduled weekly or biweekly flushes will help keep your marine water maker fresh and ready for your next voyage.

STANDARD FEATURES

- Staged starting of motors.
- Timed start-up (Prime, Init, Run).
- TDS monitoring of product water.
- Automatic diverting of water above 500 PPM.
- Programmable Fresh Water Flush for automatic and weekly operation; or, convenient one-touch button for manual operation.
- Overpressure protection (HP fault).
- Loss of Prime/Fouled Filter detection (LP fault).

AQUAMISER PLUS SERIES MODELS

Order No.	Framed	Modular	GPD/LPD	GPH/LPH	HP	KW
S/O	A216S	AM216S	250/946	10/39	1.5	1.50
S/O	A516S	AM516S	500/1892	21/79	1.5	1.50
S/O	A616S	AM616S	600/2270	25/95	1.5	1.50
S/O	A816S	AM816S	800/3027	33/126	1.5	1.50
S/O	A1216S	AM1216S	1200/4541	50/189	2.5	2.24
S/O	A1816S	AM1816S	1800/6811	75/284	2.5	2.24

FCI Watermakers Max-Q+ (700-1,850 GPD)



The Max-Q+ and Max-Q+APC are latest evolution of the Max-Q product line. Our exclusive V4 control system utilizes a high resolution marine-grade 7-inch screen panel with an advanced intuitive interface. Operating and controlling a Watermaker has never been easier. With the optional APC, Automated Pressure Control, making water is literally a touch away.

STANDARD FEATURES

- Voltage: 120/220/380, 1-ph, 3-ph, 50/60 Hz.
- New marine grade 7" high resolution touch screen controller.
- Monitors are Type Approval Certified for marine use by: ABS, FL, Lloyd's Register EMEA, Det Norske Veritas and Russian Maritime Register of Shipping.
- New NMEA 2000 compatible.
- Unique IP address for remote access.
- Built-in, on-screen troubleshooting.
- Small frame footprint.
- Ability to relocate Pressure Vessel Assembly and FWF Assembly to reduce frame footprint.
- 316SS Boost Pump.
- 316SS HP Pump.
- Visual indication of product and brine flow.

- Upgradeable to 1,850 GPD.
- Fully automatic programmable Fresh Water Flush with carbon block filter.
- Standard 40 sq. ft. commercial Pre-filter.
- Dual hertz motors for 50 or 60 hertz operation.
- Multiple display station capabilities.
- 40 sq. ft. of 5 micron pleated filtration.
- Vibration isolation.
- Automatic flush system.
- Washdown duty motors.
- Flow sensors.
- 316SS pressure transducers.
- Pretreatment lockout.

MAX-Q+ SERIES MODELS

Order No.	Framed	Modular	GPD/LPD	GPH/LPH	HP	KW
S/O	MQ726S	MQM726S	700/2649	29/110	2.5	2.29
343204	MQ1226S	MQM1226S	1275/4825	53/201	2.5	2.29
S/O	MQ1826S	MQM1826S	1850/7000	77/292	2.5	2.29

AQ3 REMOTE

- Additional displays enable you to program and access the system from a remote location.
- Dimensions: 5.40" W x 4.10" H x 2.10 D.

Order No.	Mfg. No. / Description	List Price
343232	(50-2185) Universal Reverse Osmosis Controller (UROC)	\$875.00 A0-0057800



**SPECIAL HANDLING MAY APPLY**



- Electronics
- Trolling Motors
- Instruments
- Electrical
- Lighting
- Anchor & Dock
- Safety
- Steering, Controls
- Pumps
- Fuel System
- Seating & Pedestals
- Trailer
- Tops & Covers
- Perform.
- Propellers
- Engine & Care
- Cleaning & Care
- Paint & Paint Acc.
- Fun & Flotation
- Topside Acc.
- Cockpit & Deck
- Hardware, Fasteners
- Camouflage
- Misc.
- Comm.

**FCI Watermakers Atlas+ APC (1,400-3,600 GPD)**



- Electronics
- Trolling Motors
- Instruments
- Electrical
- Lighting
- Anchor & Dock
- Safety
- Steering, Controls

The Atlas+ Series is the most compact commercial system FCI has to offer. Built on the smaller, marine Max-Q+ platform, it has all the working benefits of its much larger, industrial Neptune+ sibling. The Atlas+ Series is capable of producing 1,400-3,600 GPD and is upgradable throughout the series. The Automated Pressure Control (APC) with manual override puts making pure fresh water, literally, a touch away. At the heart of the system is a durable wash-down duty, 5 HP motor and a robust 316 stainless steel high pressure pump that allow for extended run times. When installation space or generator size is limited, the Atlas+ Series truly encompasses the best of both pleasure boating and commercial worlds.

**ATLAS+ SERIES MODELS**

Model	GPD/LPD	M3	GPH/LPH
AT14263+/AT14263+APC	1400/5298	5	58/221
AT20263+/AT20263+APC	2000/7568	8	83/315
AT25263+/ AT25263+APC	2500/9460	9	104/394
AT28263+/ AT28263+APC	2800/10595	11	117/441
AT36263+/ AT36263+APC	3600/13622	14	150/568

**STANDARD FEATURES**

- Power supply options: 208-220, 3-ph, 60 Hz, 380-415, 3-ph, 50 Hz or 440-480, 3-ph, 60 Hz.
- 7" touch screen: High resolution HMI, marine grade and bridge certified.
- TEFC continuous-duty washdown rated motors with 316SS shaft and sealed maintenance-free bearings for long life applications.
- LP Feed Pump: Closed impeller design offers 50% more pressure efficiency over standard pumps.
- Electrical: NEMA 4X rated enclosure.
- Open Frame Design: Allows easy visual inspection and access for maintenance.
- Fresh Water Flush: Schedule automated flushes through the V4 Control.
- Shock Mounts: Installed on frame and motor to reduce noise and vibration.
- Membranes: High rejection non-proprietary membranes used to obtain the highest quality of product water.
- Automatic Pressure Control (APC): Auto-adjusts system pressure to feed water conditions.
- High Pressure Pump: Extended-duty 316SS HP pump.
- Product Vessels: 316SS product/pressure ports and FDA/NSF-51 fittings used on the product water.
- Pre-filter: 40 sq. ft. of pleated filter with PVC core in addition to pressure monitoring and alarming.

**Pumps**

- Fuel System
- Seating & Pedestals
- Trailing
- Tops & Covers
- Perform.
- Propellers
- Engine & Care
- Cleaning & Care
- Paint & Paint Acc.
- Fun & Flotation
- Topside Acc.
- Cockpit & Deck
- Hardware, Fasteners
- Camouflage
- Misc.
- Comm.

**FCI Watermakers Neptune+ - Modular (1,275-9,500 GPD)**



Since its inception, the FCI Neptune+ Series has been recognized for its high efficiency and extreme reliability. With output capacities ranging from 1,275 to 9,500 GPD, it has established itself as a dependable workhorse by utilizing premium components: 316SS pumps, commercial filtration, NEMA 4X electrical enclosures, slow turning HP pumps, pressure vessels with 6x the safety factor and industry-leading certified control systems. When you add Automated Pressure Control, and the corresponding media filtration skid, the Neptune+APC is the optimum system with automated watermaking at your fingertips. The Neptune+ Modular system allows flexible installation options, which make it deals for commercial vessels, island homes, oil platforms, hotels or large yachts with limited operating space.

**NEPTUNE+ - MODULAR SERIES MODELS**

Module	GPD/LPD	M3	GPH/LPH	HP	KW
NM12263+ APC	1275/4826	4.83	53/201	3	2.98
NM18263+ APC	1850/7003	7.00	77/291	3	2.98
NM25263+ APC	2500/9463	9.47	104/394	5	4.58
NM31263+ APC	3100/11734	11.74	129/488	7.5	6.48
NM43263+ APC	4300/16277	16.29	179/678	7.5	6.48
NM55263+ APC	5500/20819	20.83	229/867	7.5	6.48
NM75263+ APC	7500/28391	28.41	312/1182	10	8.39
NM95263+ APC	9500/35961	35.98	395/1497	10	8.39

**STANDARD FEATURES**

- Power supply options: 208-230, 3-ph, 60 Hz, 380-415, 3-ph, 50 Hz or 440-480, 3-ph, 60 Hz.
- 7" high resolution HMI touch screen that is marine grade and bridge certified.
- Pre-Filter: 80 sq. ft. of pleated filter with PVC core.
- Pressure gauges and flow meters.
- Frame: Aluminum powder coated frame.
- Automatic Pressure Control (APC): Auto-adjusts system pressure to feed water conditions.
- Membranes: High rejection non-proprietary membranes used to obtain the highest quality of product water.
- Electrical: NEMA 4X rated enclosure with overload protection on low pressure and high pressure pump.
- Product Vessels: 316SS product/pressure ports and FDA/NSF-51 fittings used on the product water.
- LP/Feed Pump: Closed impeller design offers 50% more pressure efficiency over standard pumps.
- Motors: TEFC continuous-duty wash down rated motors with 316SS shaft and sealed, maintenance-free bearings for long life applications.
- High Pressure Pump: Continuous-duty 316SS HP pump with Pulsation Dampener.
- Shock Mounts: Reduce noise and vibration.
- Fresh Water Flush: Schedule automated flushes through the V4 Control.



## FCI Watermakers Neptune+ - Horizontal (1,275-9,500 GPD)

## STANDARD FEATURES

- Voltage: 220/380/460, 3-ph, 50/60 Hz.
- Advanced marine grade 7" high resolution touch screen controller.
- Monitors are Type Approval Certified for marine use by: ABS, GL, Lloyd's Register EMEA, Det Norske Veritas and Russian Maritime Register of Shipping.
- New NMEA 2000 compatible.
- Unique IP address for remote access.
- Built-in, on-screen troubleshooting.
- 316SS Low-pressure Pump with closed impeller design (producing 50% more pressure with the same horsepower).
- 316SS HP Pump.
- Commercially designed to operate 24/7, 365 days per year.
- Pressure Vessels with 316SS pressure and product ports, stress-eliminating engineering.
- 80 sq. ft. of Commercial Pre-filtration.
- Conservatively rated to ensure performance under varying conditions.
- Wash-down duty motors (epoxy coated, neoprene gaskets).
- Dual isolation mounts: 6 each on the pump and motor skid and 6 on the main frame.



Since its inception, the FCI Neptune+ Series has been recognized for its high efficiency and extreme reliability. With output capacities ranging from 3,400 to 10,000 GPD and a dependable Direct Drive High Pressure Pump, it has proven to be a dependable workhorse by utilizing premium components: 316SS pumps, commercial filtration, NEMA 4X electrical enclosures, pressure vessels with 6x the safety factor and industry-leading certified control systems. When you add Automated Pressure Control and the corresponding media filtration skid, the Neptune+ APC is the optimum system with automated watermaking at your fingertips. Ideal for commercial vessels, island homes, oil platforms, hotels or large yachts.

## NEPTUNE+ - HORIZONTAL SERIES MODELS

Horizontal	GPD/LPD	M3	GPH/LPH	KW
NH34263+/NH34263+APC	3400/12870	12.88	141/533	14.8
NH46263+/NH46263+APC	4600/17412	17.42	191/723	14.8
NH58263+/NH58263+APC	5800/21955	21.97	241/912	14.8
NH80263+/NH80263+APC	8000/30283	30.30	333/1260	14.8
NH10263+/NH10263+APC	10000/37854	37.88	416/1574	14.8

## FCI Watermakers Neptune+ OG (3,400-10,000 GPD)

## STANDARD FEATURES

- Power supply options: 208-230, 3-ph, 60 Hz, 380-415, 3-ph, 50 Hz or 440-480, 3-ph, 60 Hz.
- 7" touch screen: High resolution HMI, marine grade and bridge certified.
- Frame: 6061 aluminum or 316 stainless steel, open frame.
- Bag filter: 25 micron filter with pressure differential monitoring and alarming.
- Disconnect: Externally mounted for quick and easy access; OSHA approved lockout switch.
- Forklift slots: Prevents damage to frame.
- Pressure gauges and flow meters.
- Direct drive motor: Continuous-duty with no belts to adjust, align or replace.
- Pre-filter: 120 sq. ft. area with pressure differential monitoring and alarming.
- APC: Automatic Pressure Control system auto-adjusts system pressure to feed water conditions.
- Electrical enclosure: 316 stainless steel, NEMA 4X, Class I Div II Standard.
- Pipe Supports: Added reinforcements to protect plumbing.
- Protection: All components safely mounted within the frame.
- Lifting Eyes: Mounting positions for lifting or storage.



The Neptune+ OG line is our newest development in the Neptune Series of watermakers. The rugged design addresses the demanding needs of the Oil and Gas industry, Rental Fleets, Isolated Island applications or anywhere environmental conditions require solid engineering and trouble-free operation. Building on the foundation and excellent rack record of the Neptune+APC, we've increased filtration, added FRP cluster housings and direct drive pumps. The frame with built-in lifting eyes, comes in 316 Stainless Steel or 6061 Aluminum. Our V4 HMI control system is fully automated and customizable through a marine grade, high resolution Touch Screen. Enclosures are completely NEMA 4X compliant and explosion proof ratings are also available. Couple this unit with its corresponding media filtration skid and you'll have the optimal system.

## NEPTUNE+ OG SERIES MODELS

Horizontal	GPD/LPD	M3	GPH/LPH
NHOG34463+ APC	3400/12870	12.88	142/538
NHOG47463+ APC	4750/17981	18.00	198/750
NHOG60463+ APC	6000/22713	22.73	250/947
NHOG72463+ APC	7200/27255	27.27	300/1136
NHOG80463+ APC	8000/30283	30.30	334/1265
NHOG90463+ APC	9000/34069	34.10	375/1420
NHOG100463+ APC	10000/37854	37.88	417/1579

## FCI Watermakers Neptune+ - Accessories

Order No.	Mfg. No. / Description	List Price	Order No.	Mfg. No. / Description	List Price
343223	(20-2261) Filter Cart. - 5 Micron 5" x 13"	\$68.75 A0-5786000	343213	(20-0019) Filter Cart. - 5 Micron 2-1/2" x 9-3/4"	\$11.00 A0-0011000
343226	(48-0199) Cat Pump Oil Pint	\$12.70 A0-0721000	343216	(20-0020) Filter Cart. - 20 Micron 2-1/2" x 9-3/4"	\$11.00 A0-0011000
343229	(48-2374) Oil Pint	\$12.70 A0-0721000	343219	(20-0025) Carbon Filter 2-1/2" x 9-3/4"	\$15.75 A0-5751000

Electronics

Trolling Motors

Instruments

Electrical

Lighting

Anchor &amp; Dock

Safety

Steering, Controls

Pumps

Fuel System

Seating &amp; Pedestals

Trailing

Tops &amp; Covers

Perform.

Propellers

Engine &amp; Care

Cleaning &amp; Care

Paint &amp; Paint Acc.

Fun &amp; Flotation

Topside Acc.

Cockpit &amp; Deck

Hardware, Fasteners

Camouflage

Misc.

Comm.

FCI Watermakers Poseidon+ (10,000-26,500 GPD)



- Electronics
- Trolling Motors
- Instruments
- Electrical
- Lighting
- Anchor & Dock
- Safety
- Steering, Controls

The Poseidon+ marine reverse osmosis system is the industry's choice when commercial applications call for substantial capacities of fresh water. This high output unit features unrivaled quality and superior manufacturing with proven reliability in the most demanding of applications. The frame is powder coated aluminum with built-in forklift slots and lifting eyes are optional. Our V4 HMI control system is fully automated and customizable through a marine grade, high resolution Touch Screen mounted in a stainless steel enclosure, which is NMEA 4X compliant. With production ranges from 14,265 - 27,210 GPD, capacity can be easily re-configured with additional vessels. The Poseidon+ is commonly used around the world on offshore oil platforms, petroleum support vessels, commercial ships, military vessels, mid-sized hotels, island applications and various remote necessities.

For over three decades, FCI Watermakers has been pioneering technologies and manufacturing the most reliable, trouble-free watermaking systems for the offshore and boating industries. Each unit is manufactured and live-tested in our facility. Your system comes with piece of mind and a readily available customer service and technical support team. Our worldwide service network ensures proper maintenance and unrivaled satisfaction.

STANDARD FEATURES

- Voltage: 220/380/460, 3-ph, 50/60 Hz.
- State-of-the-art engineering.
- Next generation advanced touch screen controller with complete system readouts.
- 316SS high-pressure pump.
- Multiple display station capabilities.
- Built-in media filtration.
- 120 sq. ft. of 5 micron pleated filtration.
- Pulsation dampener.
- Timing belt drive system.
- Vibration isolation.
- Automatic Flush System.
- TEFC Motors.
- Thermal overload protection.
- Flow meters and flow sensors.
- 316SS pressure transducers.
- Pretreatment lockout.

Horizontal	GPD/LPD	M3	GPH/LPH	Recovery Rate %
P54463+	14,265/53,999	54	417/1,578	24
P65463+	17,171/64,999	65	521/1,972	29
P81463+	21,397/80,996	81	667/2,525	37
P103463+	27,210/103,001	103	792/2,998	47

- Pumps
- Fuel System
- Seating & Pedestals
- Trailer
- Tops & Covers
- Perform.
- Propellers
- Engine & Care
- Cleaning & Care
- Paint & Paint Acc.
- Fun & Flotation
- Topside Acc.
- Cockpit & Deck
- Hardware, Fasteners
- Camouflage
- Misc.
- Comm.



DOCKSIDE TREATMENT SYSTEM

The FCI Dockside Treatment System (DTS) is another FCI Watermakers innovation, specifically designed to treat dock water. The FCI DTS+Solo is a stand-alone dockside water purifying unit allowing you enjoy fresh purified drinking, cooking, and bath water from your dockside source. Its compact, modular design allows it to be tucked away just about anywhere. This advanced system includes a GAC and sediment filter, making it optimized for extended membrane life, which means less maintenance, lower operating costs and more enjoyment out on the water. The FCI DTS+Solo eliminates viruses, bacteria, and cysts. It also removes up to 99% of total dissolved solids (TDS), causing surfaces to dry without leaving water spots. Spend less time wiping down your vessel, and relish the benefits of spot-free wash-downs to extend the life of your vessel's paint and wax finish. The FCI Dockside Treatment System encompasses all of the qualities and reliability you have come to know with FCI Watermakers.



PURIFY DOCK WATER WITH ONE CONVENIENT UNIT

BENEFITS:

- Purified dock water for drinking, cooking, and bathing with no equipment on the dock needed
- Removes up to 99% of TDS
- Removes viruses, bacteria, and cysts
- Spot-free wash-down saves time, with no need to chamois-dry surfaces
- Extends your vessel's paint and wax life
- Compact, space-saving design
- Pumps and motors included
- Extremely low power consumption
- Exceptionally low noise and vibration
- Wall- or deck-mountable

**Basket Strainer and Tailpiece**



**JUNIOR DUO BASKET STRAINER**

- Stainless steel body and basket with die cast locknut.
- Threads: 1-1/2".
- Fits 1-3/4" bar sink.
- Complete with washers.

**SINK TAILPIECE**

- Chrome plated brass - 22 gauge.
- Dimensions: 1-1/2" x 4".

Order No.	Mfg. No. / Description	List Price
<b>541068</b>	(DUPLEX/1H4FL)	<b>\$22.98</b> HO-9731000

**Johnson Pump Water Pressure Pump - 1.1 GPM**



- Self priming diaphragm style demand pump
- Great for bar sinks.
- Can be mounted above water tank.
- Easy access, low maintenance.
- For single tap use.
- 1.1 GPM.
- 12 volt.

Order No.	Mfg. No. / Description	List Price
<b>461957</b>	(10-22020-101)	<b>\$74.69</b> G0-4005000

**Jabco ParMax 1 Plus Faucet and Pump**



- IP (Ingress Protection) rated cover and quick fit ports improves the installation process.
- Flow rates up to 1.0 GPM (3.8 LPM.) and operating pressures up to 35 PSI (2.4 bar).
- Demand (pressure switch shut-off).
- Provide dependable run dry capabilities, extending the life of the pump.
- Self-priming up to 6 ft. (1.8m).
- Built in thermal protector, prevents overheating to protect the pump from damage.
- Quick disconnect ports allow for quick cleaning and easy hose replacement in seconds.
- John Guest 1/4" to snap fit port (pump), 3/8" NPT male to John Guest 1/4".
- 12 volt.

Order No.	Mfg. No. / Description	List Price
<b>417251</b>	(42630-2992-P)	<b>\$103.39</b> G0-7296000

**KIT INCLUDES PUMP, FAUCET AND 20' OF 1/4" TUBING**

Order No.	Mfg. No. / Description	List Price
<b>417252</b>	(42630-3992-P)	<b>\$156.99</b> G0-8150100

**Kuuma Products Water Heaters**

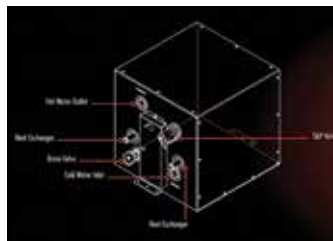

- Marine quality aluminum alloy case with TIG welded.
- Heat exchanger position/material: Front/Aluminum.
- Mount arrangement: Front/rear.
- Large diameter dual loop heat exchanger is standard.
- High temp limiter with automatic reset after breaker cycle.
- ETL listed to UL 174.
- 120V-60Hz/1500W.

Order No.	Mfg. No.	Gallon	Dimensions	List Price
<b>609101</b>	(11811)	6 Gal.	13-3/4" x 13-5/8" x 19-3/4"	<b>\$377.99</b> F0-9546200
<b>609202</b>	(11841)	11 Gal.	16-1/4" x 16-1/4" x 23-1/4"	<b>\$497.99</b> F0-9584300

- Electronics
- Trolling Motors
- Instruments
- Electrical
- Lighting
- Anchor & Dock
- Safety
- Steering, Controls
- Pumps**
- Fuel System
- Seating & Pedestals
- Trailering
- Tops & Covers
- Perform.
- Propellers
- Engine & Care
- Cleaning & Care
- Paint & Paint Acc.
- Fun & Flotation
- Topside Acc.
- Cockpit & Deck
- Hardware, Fasteners
- Camouflage
- Misc.
- Comm.





# Long Lasting Trouble Free Water Heaters

## ■ ABS Approved

## ■ Non ABS



**Model ME/MSE**  
*Storage Small Capacity*  
 Electric water heater, 6 -120 gallon. Up to 58 KW in all 3 phase voltages. Available in cement lined steel or copper-alloy tank. USCG compliant and ABS approved.



**Model E**  
*Storage Small Capacity*  
 Vertical electric storage tank water heater, 6-119 gallon capacity. Up to 6 KW in all 1 phase voltages. Available in cement lined, steel or copper-alloy tank.



**Model MTX/MTXA**  
*Tankless*  
 High efficiency compact electric tankless water heater provides an endless flow of hot water. Significantly reduces weight and saves space. Available up to 54 KW in 1 or 3 phase voltages.



**Model HX/TX/TXA**  
*Tankless*  
 High efficiency compact electric tankless water heater provides an endless flow of hot water. Available up to 171 KW in 1 or 3 phase voltages.



**Model MSH**  
*Storage Large Capacity*  
 Vertical or horizontal packaged electric water heater, 80-5000 gallon capacity. Full range of KW ratings in all 1 or 3 phase voltages. ASME Stamped. USCG compliant and ABS approved.



**Model SH**  
*Storage Large Capacity*  
 Vertical or horizontal packaged electric water heater 80-5000 gallon capacity. Full range of KW ratings in all 1 or 3 phase voltages. ASME stamped.

## ■ Small Point-of-Use



**Model CE2.5**  
*Point-of-Use*  
 Compact electric water heater installs directly under fixture, 2 gallon capacity. Up to 3,000 watts at 240 volt, 1 phase. Stainless steel tank provides maximum longevity.



**Model CE110**  
*Point-of-Use*  
 Compact electric water heater installs directly under fixture, 1 gallon capacity. Up to 1,000 watts at 120 volt, 1 phase. Stainless steel tank provides maximum longevity.

- Electronics
- Trolling Motors
- Instruments
- Electrical
- Lighting
- Anchor & Dock
- Safety
- Steering, Controls
- Pumps**
- Fuel System
- Seating & Pedestals
- Trailer
- Tops & Covers
- Perform.
- Propellers
- Engine & Care
- Cleaning & Care
- Paint & Paint Acc.
- Fun & Flotation
- Topside Acc.
- Cockpit & Deck
- Hardware, Fasteners
- Camouflage
- Misc.
- Comm.



## Marpac Self-Contained Portable Toilets

- High-density polyethylene construction is corrosion proof.
- No external connections required.
- High efficiency piston pump uses as little as 50ml to flush.
- Double seal valve eliminates leakage and odors.
- Quick emptying with easy-pour spout.
- Matte finish conceals scratches and is easy to clean.
- T-type flush nozzle improves flow circle while saving water.

## DIMENSIONS: 16-1/4" D x 13-15/16" W x 12-1/4" H

Order No.	Description	List Price
7-0009	2.6 Gallon - Includes: Tie Down Bracket	\$114.49 GO-1767000
7-0007	Hold Down Bracket for 7-0009	\$15.49 GO-8301000

## DIMENSIONS: 16-1/4" D x 13-15/16" W x 16-1/4" H

- Waste tank level indicator shows when holding tank is full.
- Exhaust valve for a smooth, even flow when emptying wastewater.

Order No.	Description	List Price
7-0010	5.2 Gallon	\$124.79 GO-1638000

## REPLACEMENT PARTS

Order No.	Description	List Price
7-9909	Replacement Slide Valve	\$17.69 GO-5811000
7-9910	Replacement Fresh Water Tank Cap	\$3.69 GO-7420000
7-9911	Replacement Waste Tank Cap	\$3.69 GO-7420000
7-9912	Replacement Tank Gasket	\$1.89 GO-7210000



## Thetford Porta Potti® 135 Portable Toilet

THETFORD



- Modern appearance.
- Ergonomic carrying handle.
- Standard lid latch.
- Durable, easy to use and easy to clean.
- Removable seat and cover for easy cleaning.
- Exclusive, rotating Pour-Out Spout.
- Bellows pump flush.
- Sealed valve keeps odors in holding tank.
- Deodorant sample included.
- Dimensions: 12.2" H x 13.5" W 15" D.
- Capacity: 2.6 gallons.
- Average flushes: 27.
- **Caution:** Do not use stiff brushes or homemade products to clean or lubricate the valve and seal of your portable toilet, as these will damage the seals and surfaces, causing odors to escape from holding tanks.

Order No.	Mfg. No. / Description	List Price
028147	(92861)	\$129.99 ZO-9909000

## Thetford Porta Potti® 550P Portable Toilet

THETFORD



- Designed to make dockside pumpout a breeze.
- This durable toilet is sanitary, odorless and leakproof.
- High-gloss finish is easy to clean.
- Piston pump flushes fresh water to clean bowl.
- Sealed valve keeps odor in holding tank.
- Built-in deodorant storage (bottle included).
- Hold down kit secures toilet to deck.
- Easy-to-read level indicator.
- Refreshed, modern appearance.
- Cleaner seat and cover design.
- More-ergonomic.
- Carrying handle.
- Lid latch now standard.
- Redesigned valve handle, fill cap and pump.
- Capacity: Fresh water tank: 4.0 gallons. Waste water tank: 5.5 gallons.
- Average flushes: 56.

Order No.	Mfg. No. / Description	List Price
028185	(92856)	\$233.39 ZO-7365100

**Jabsco Twist 'n' Lock Manual Toilets**



- Hygienic white ceramic bowl for ease of cleaning.
- Baked enamel wooden seat.
- Twist 'n' Lock safety handle and flush control lever.
- Powerful swirl action for efficient flushing.
- Full sized external seal housing allows quick clean seal replacement and instant access to pump cylinder.
- Powerful self-priming pump for above or below waterline installation.
- Crevice free contours and smooth mouldings for added hygiene.
- Automatic vacuum breaker for easier pumping.
- Angled pump housing and long stroke for ease of installation.
- Reversible pump mounting for choice of right or left handed installation.
- Connections for 3/4" ID inlet hose and 1-1/2" outlet hose.

**COMPACT SIZE TOILET - 17.91" W x 16.23" D x 13" H**

Order No.	Mfg. No. / Description	List Price	
414906	(29090-5000)	\$221.59	E0-9166100

**HOUSEHOLD (REGULAR) SIZE TOILET - 18.50" W x 19.09" D x 13.58" H**

Order No.	Mfg. No. / Description	List Price	
414918	(29120-5000)	\$281.59	G0-7688100

**SERVICE KITS**

Order No.	Mfg. No. / Description	List Price	
414920	(29045-0000) Up to 1997	\$95.69	G0-1146000
414932	(29045-2000) From 1998 to 2007	\$93.89	G0-1926000
414935	(29045-3000) From 2008 to Current	\$96.49	G0-5646000

**Jabsco Lite Flush Electric Toilets**



- Space saving stylish design.
- Compact size, rotatable seat.
- Virtually silent operation.
- Choice of leaving bowl wet or dry after use.
- Uses less than 1.0 amp/hour per day.
- Raw water only.
- Self-priming from dry up to 3 m (10 ft).
- Slow close seat and lid.
- Connections for 3/4" ID inlet hose and 1-1/2" outlet hose.
- Low water usage - 1.2 litres (1.3 US Quarts) per flush.
- Non-clogging large bore flush pump macerates waste.
- Ceramic bowl and plastic outer for light weight construction.
- Dimensions: 13-1/2" W x 15-3/4" D x 14-3/4" H.
- Complies with USCG 183.410 and ISO 8846 MARINE (Ignition protection).
- 12 volt.



Order No.	Mfg. No. / Description	List Price	
414985	(58500-0012) Foot Switch	\$736.29	E0-2225500
414988	(58500-1012) "One Touch" Control Panel	\$930.09	G0-6132600

**Jabsco Electric Marine Toilets**



- Hygienic white ceramic bowl for ease of cleaning.
- Baked enamel wooden seat.
- Flushing pump self-priming up to 4'.
- May be mounted 3' below the waterline.
- Built-in back flow preventer.
- Stainless steel and bronze fastenings for reliable saltwater service.
- Equally suitable for overboard or holding tank discharge.
- Connections for 5/8" to 3/4" ID inlet hose and 1" or 1-1/2" outlet hose.
- Complies with USCG 183.410 and ISO 8846 MARINE (Ignition protection).
- 12 volt.

**COMPACT SIZE TOILET - 13-7/8" W x 17-3/4" D x 13-13/16" H**

Order No.	Mfg. No. / Description	List Price	
414956	(37010-3092)	\$551.49	E0-2631400

**HOUSEHOLD (REGULAR) SIZE TOILET - 14-3/4" W x 19-3/4" D x 14-5/8" H**

Order No.	Mfg. No. / Description	List Price	
414970	(37010-4092)	\$548.79	E0-9511400

**REPAIR KITS AND REPLACEMENT PARTS**

Order No.	Mfg. No. / Description	List Price	
415011	(37040-0000) Service Kit - Seals and O-rings	\$71.09	G0-3674000
415023	(37041-0010) Motor/Pump Assembly, 12 volt	\$321.59	G0-7451200
415035	(37064-0000) Motor, 12 volt	\$206.09	G0-8083100

**Jabsco Deluxe Flush Electric Toilet**



- The stylish and extremely compact design is carefully contoured to conceal the flush pump, wiring and plumbing, whilst still featuring a full-size household seat.
- Virtually silent operation for comfort onboard.
- The 17" Slanted Back gives minimal footprint and makes it easy to mount against a sloping surface or in a corner.
- Features a multifunction 'one touch' control pad.
- Choice of four rinse options for minimum water usage 1.5 US quarts.
- High vitreous china bowl.
- No "dirt traps" for maximum hygiene and easy cleaning.
- Supplied with a solenoid valve and siphon breaker assembly for connection to any existing pressurized water system capable of delivering 2.9 US gpm (11 lpm) or more.
- The siphon breaker ensures there is no backflow from the toilet into the water system.
- Connections for 3/4" ID inlet hose and 1-1/2" outlet hose.
- Dimensions: 14-1/2" W x 17-1/2" D x 17-1/4" H.
- Complies with USCG 183.410 and ISO 8846 MARINE (Ignition protection).
- 12 volt.

Order No.	Mfg. No. / Description	List Price	
414982	(58020-1012)	\$1,048.09	G0-2220700



## Jabsco Electric Toilet Base Kit

- Convert our Manual Toilet Compact and Regular bowl models to full electric operation without need to alter existing inlet or discharge seacocks.
- Also converts most toilets with 4 bolt screw pattern on a 3-3/4" diameter bolt circle such as Groco, Raritan, Wilcox Crittenden, Mansfield and Sealand.
- Push button flushing for ease and simplicity of operation.
- Comprehensive kit has all necessary parts, including flushing pump, macerator pump, switch, adapters, clamps, hose and fastenings.
- Flushing pump self-priming up to 4' vertical lift.
- May be installed 3' below the waterline.
- 5/8" to 3/4" inlet, 1" outlet back flow check valve in discharge.
- Dimensions: 13-1/4" L x 8-1/4" W x 3-1/4" H.
- Complies with USCG 183.410 and ISO 8846 MARINE (Ignition protection).
- 12 volt.



Order No. Mfg. No. / Description  
**415085** (37010-0092)

List Price  
**\$575.99** GO-1958300

## Johnson AquaT™ Silent Electric Compact Toilet



- Made from white vitreous porcelain, and with corrosion resistant parts throughout, the AquaT marine toilet, is quiet, robust and easy to clean.
- Equipped with 12 volt Aqua Jet pump.
- Equipped with soft closing, durable and hygienic plastic seat.
- Self-priming pump.
- May be installed above or below the waterline.
- Automatic back-flow prevention.
- Whisper quiet operation.
- Low water consumption (2-2.5 litres per flush).
- Includes: Two switch control panel for separate rinse and discharge.
- Outlet ports: 1-1/2" and 1". Inlet ports: 3/4".
- Dimensions: 17.7" D x 13.4" W x 15.7" H.
- 12 volt.

Order No. Mfg. No. / Description List Price  
**470081** (80-47231-01) **\$498.69** E0-2047300

## Johnson AquaT™ Standard Electric Compact Toilet



- Made from white vitreous porcelain, and with corrosion resistant parts throughout, the AquaT marine toilet, is quiet, robust and easy to clean.
- Equipped with soft closing, durable and hygienic plastic seat.
- Self-priming pump.
- Low water consumption (2-2.5 litres per flush).
- May be installed above or below the waterline.
- Automatic back-flow prevention.
- Equipped with a combined pump unit for disposal and flushing.
- Includes: One touch control panel.
- Outlet ports: 1-1/2" and 1". Inlet ports: 3/4".
- Dimensions: 17" D x 13.6" W x 15.4" H.
- 12 volt.

Order No. Mfg. No. / Description List Price  
**470083** (80-47435-01) **\$370.09** E0-7577200

## Johnson AquaT™ Manual Compact Toilet



- Made from white vitreous porcelain, and with corrosion resistant parts throughout, the AquaT marine toilet, is quiet, robust and easy to clean.
- Ergonomically designed, hand-powered piston pump that can be mounted for either left-hand or right-hand use.
- Equipped with soft closing, durable and hygienic plastic seat.
- Self-priming pump.
- May be installed above or below the waterline.
- Automatic back-flow prevention.
- Innovative brake bushing prevents annoying leakage at the handle.
- Low water consumption (2-2.5 litres per flush).
- Outlet ports: 1-1/2" and 1". Inlet ports: 3/4".
- Dimensions: 16.1" D x 17.9" W x 14" H.

Order No. Mfg. No. / Description List Price  
**470079** (80-47229-01) **\$171.39** E0-4582100

## Groco Joker Valve



- For use with Groco Model HF Series Marine Toilets.

Order No. Mfg. No. / Description  
**377956** (H-27-A)

List Price  
**\$9.39** GO-9260000

- Electronics
- Trolling Motors
- Instruments
- Electrical
- Lighting
- Anchor & Dock
- Safety
- Steering, Controls
- Pumps
- Fuel System
- Seating & Pedestals
- Trailering
- Tops & Covers
- Perform.
- Propellers
- Engine & Care
- Cleaning & Care
- Paint & Paint Acc.
- Fun & Flotation
- Topside Acc.
- Cockpit & Deck
- Hardware, Fasteners
- Camouflage
- Misc.
- Comm.

**Marpac Macerator Pump**



- Self-priming up to 6' (1.8m).
- Superior performance up to 10 GPM.
- Heavy duty 12 volt motor.
- Direct replacement for Jabsco, Johnson and Shurflo.
- Rotary cutter shreds waste before it is pumped into or out from the holding tank.
- 1-1/2" hose or NPT waste inlet, 1" hose discharge outlet.
- 1 year warranty.

Order No.	Description	List Price	
<b>7-0901</b>	Macerator Pump	<b>\$127.99</b>	G0-5758000

**Jabsco Macerator Waste Pump**



- Flow rate to 12 GPM.
- Self-priming up to 4'.
- New four-bladed chopper reduces clogging.
- Detects the absence of fluid then shuts off pump before impeller is damaged.
- Sensor provides adequate run-dry period to allow initial priming of the pump.
- Inlet port: 1-1/2" hose barb plus 1-1/2" NPT inlet port.
- Discharge port: 1" hose barb.
- Dimensions: 11-3/8" L x 4-3/4" W x 3-5/8" H.
- Complies with USCG Regulation 183.410 and ISO 8846 MARINE.
- 12 volt.

Order No.	Mfg. No. / Description	List Price	
<b>415154</b>	(18590-2092)	<b>\$240.29</b>	G0-9906100
<b>415162</b>	(18598-1000) Service Kit	<b>\$75.89</b>	G0-5805000

**Whale Gulper Grouper Fishbox Mk3 Waste Pump**



- Ideal replacement for macerator pumps.
- Long term durability - runs dry without damage.
- Includes 90° port orientation to retrofit in line with existing macerator pumps in compact areas.
- Non-choke valves- easily handle fishbox waste.
- Easy to install - 360 degree head rotation and choice of 1" (25mm) or 1-1/2" (38mm) hose connections.
- Fast pump out - up to 25.5 ltrs (6.75 US gals) per minute.

Order No.	Mfg. No. / Description	List Price	
<b>587505</b>	(BP4772)	<b>\$198.99</b>	F0-9293100

**Jabsco Heavy Duty Macerator Pump - 115V AC Voltage**



- Flow rate to 14 GPM.
- Self-priming up to 4'.
- Permitting the unit to be mounted above or below the tank in a convenient location.
- Thermal overload protection motor.
- Inlet port: 1-1/2" external pipe thread; Outlet port: 1" ID hose barb.
- Dimensions: 7-15/16" H x 7-1/4" W x 14-13/16" L.
- 115V AC.

Order No.	Mfg. No. / Description	List Price	
<b>415174</b>	(18690-0000)	<b>\$909.09</b>	G0-9090600

**Jabsco Waste Pump**



- Robust diaphragm pump passes solids and is particularly effective in emptying holding tanks.
- The multi-positional pump head offers a variety of installation options.
- Flow rate to 5 GPM.
- Self-priming up to 10'.
- Capable of extensive dry running.
- Flexible installation.
- Connections for 1-1/2" ID hose.
- Complies with USCG Regulation 183.410 and ISO 8846 MARINE.
- 12 volt.

Order No.	Mfg. No. / Description	List Price	
<b>415136</b>	(50890-1000)	<b>\$359.49</b>	G0-6804200

**Whale Gulper Grouper Fishbox Mk2 Waste Pump**



- Non-choke valves- easily handle fishbox waste.
- Ideal replacement for macerator pumps.
- Long term durability - runs dry without damage.
- Easy to install - 360° head rotation and choice of 1" or 1-1/2" hose connections to suit your installation needs.
- Fast pump out - up to 6.75 US gals/ 25.5 ltrs per minute.
- Fit in convenient locations - Multi-directional head position.

Order No.	Mfg. No. / Description	List Price	
<b>587500</b>	(BP4672)	<b>\$202.79</b>	F0-5914100

**Shurflo Macerator Pump**



- Designed specifically for sanitation waste and fish box evacuations.
- Features a premium impeller design with run-dry capability.
- Includes a seamless shell motor with O-ring sealed end bells and a sealed manual turn key.
- Unique dual blade and housing construction ensure problem free pumping, providing superior performance in harsh marine environments.
- Thermally protected and ignition protected.
- 13 GPM flow rate.
- Inlet port: 1-1/2" barb/1-1/2" NPT. Outlet port: 1" barb.
- 12 volt.

Order No.	Mfg. No. / Description	List Price	
<b>353120</b>	(3200-001)	<b>\$209.49</b>	G0-6304100

**Johnson Pump Viking Power 32 - Shower Drain Bilge & Waste Water Pump**

**SPXFLOW**  
Johnson Pump



- Designed to meet the rigorous demands.
- Self priming to about 8.2'.
- Thanks to its single chamber design and non-choke valves, it can be used to pump un-macerated sewage to a holding tank or transfer it onwards to a septic tank.
- The pump cannot only be run dry, it can also handle a mixture of air and water without difficulty.
- Includes a hand crank in case of emergency.
- Connection: 1-1/2".
- 8.5 GPM.
- 12 volt.

Order No.	Mfg. No. / Description	List Price
<b>461952</b>	(10-13373-03)	<b>\$426.49</b> G0-5758200

**Johnson Pump Macerator Pumps**

**SPXFLOW**  
Johnson Pump



- The TA3P10-19 macerator pump takes care of toilet waste.
- A rotary cutter shreds waste before it is pumped into or out from the holding tank.
- The pump should be connected as close as possible to the holding tank discharge outlet or the bowl discharge outlet.
- 10 GPM.
- Outlet connection: 1" hose.
- Inlet connection: 1-1/2" hose or 1-1/2" NPT.
- Dimensions: 9.06" L x 4.25" W x 3.23" H.
- Note! Use unbleached lavatory paper only.

Order No.	Mfg. No. / Description	List Price
<b>470170</b>	(10-24453-01) 12 volt	<b>\$174.59</b> G0-8961100
<b>470174</b>	(10-24453-02) 24 volt	<b>\$198.39</b> G0-2923100
<b>462329</b>	(09-45595) Service Kit	<b>\$47.59</b> G0-9813000

**Groco 155 Series Waste Macerator Pump**

**GROCO**



- 155 Series waste macerator pumps make fast work (17 GPM) of holding tank pump-out.
- Sizes are available to fit any rigid holding tank (36" maximum depth, 1" inch increments).
- Since waste is macerated BEFORE leaving the tank, smaller hose and overboard seacock (3/4") may be used in the discharge line.
- Tank depth: 10".
- 12 volt.
- NOTE: New pump installations require GROCO MP Hardware (tank hardware kit), ordered separately.

Order No.	Mfg. No. / Description	List Price
<b>377111</b>	(155-6110-12)	<b>\$847.89</b> G0-9086500

**Johnson Pump Viking Power 16 - Shower Drain Bilge & Waste Water Pump**

**SPXFLOW**  
Johnson Pump



- A modern, single-chamber self-priming diaphragm pump that can be set up in several different pump/ motor configurations.
- Self priming to about 10'.
- It is easy to install anywhere after the drain outlet in the wastewater system or as a bilge pump.
- Its non-choke valves means that no in-line filters are necessary.
- The pump can be run dry, and handle a mixture of air and water easily.
- The low pulse and muffled rubber bracket offer quiet operation.
- Connection: KlickTite XL connectors for 1" hose or 3/4" hose and 1/2" BSP threads.
- 4.2 GPM.
- 12 volt.

Order No.	Mfg. No. / Description	List Price
<b>461951</b>	(10-13350-03)	<b>\$255.89</b> G0-5417100

**Moeller Waste Tanks**

**MOELLER**  
marine products



4810092

4810094



- A vast array of combo water/waste tank sizes ensures you the right fit for your vessel needs.
- Features nominal wall thickness of 0.30" (7.6mm).
- Provides standard NPT openings for vent, fill and drain.
- Polyethylene tanks will not filter taste into water or emit waste odors.
- Resin meets FDA spec CFT177 1520 requirements.
- Satisfies all U.S. Coast Guard standards.

Order No.	Mfg. No. / Description	List Price
<b>666961</b>	(041206) 5 Gal. 16" L x 11-3/4" W x 8" H	<b>\$160.49</b> G0-3570100
<b>666973</b>	(041209) 9 Gal. 17" L x 13-3/4" W x 10-1/4" H	<b>\$167.29</b> G0-8021100
<b>4810084</b>	(41215) 12 Gal. 24-1/4" L x 15-1/4" W x 8-3/4" H	<b>\$177.59</b> G0-9981100
<b>667014</b>	(041220) 19 Gal. 21" L x 17" W x 14" H	<b>\$251.39</b> G0-3486100
<b>4810087</b>	(41225) 25 Gal. 29-1/2" L x 16-5/8" W x 12-3/4" H	<b>\$197.99</b> G0-5623100
<b>4810088</b>	(41229) 28 Gal. 23-1/2" L x 20" W x 15-1/2" H	<b>\$248.19</b> H0-1984100
<b>667038</b>	(041230) 30 Gal. 28" L x 23" W x 11-1/2" H	<b>\$294.19</b> G0-1179100
<b>4810090</b>	(41239) 39 Gal. 32" L x 21-1/2" W (top) 19-3/4" (bottom) x 14-1/2" H	<b>\$240.99</b> G0-6416100
<b>4810091</b>	(41245) 45 Gal. 35-1/4" L x 20-7/8" W x 15-1/4" H	<b>\$313.29</b> G0-0990200

**PIPE-TO-HOSE KITS**

- Contains parts required to attach hoses to tanks: (2) 1/2" NPT; 1/2" barb; (2) 1-1/2" NPT; 1-1/2" barb; (1) 1-1/2" MNPT; 1/2" FNPT reducer, thread sealing tape.

Order No.	Mfg. No. / Description	List Price
<b>4810092</b>	(41311) Straight Pipe-to-Hose Kit	<b>\$37.09</b> H0-5222000
<b>4810094</b>	(41390) 90° Pipe-to-Hose Kit	<b>\$42.39</b> H0-3452000



**SPECIAL HANDLING MAY APPLY**



- Electronics
- Trolling Motors
- Instruments
- Electrical
- Lighting
- Anchor & Dock
- Safety
- Steering, Controls
- Pumps**
- Fuel System
- Seating & Pedestals
- Trailering
- Tops & Covers
- Perform.
- Propellers
- Engine & Care
- Cleaning & Care
- Paint & Paint Acc.
- Fun & Flotation
- Topside Acc.
- Cockpit & Deck
- Hardware, Fasteners
- Camouflage
- Misc.
- Comm.

**Groco Vented Loops**



- Allows air to enter to break siphon, but does not permit air and odors to escape!
- Cap is threaded 1/2" NPT to accept a barb fitting if you wish to vent overboard.
- Overboard venting is required, IF used in an exhaust system.
- Mount hardware is included.



Order No.	Mfg. No. / Description	List Price	
377057	(HVL-0750) Hose ID 3/4"	\$216.99	GO-8354100
377069	(HVL-1000) Hose ID 1"	\$218.19	GO-9164100
377071	(HVL-1500) Hose ID 1-1/2"	\$240.59	GO-0216100

**Rule Vented Loops**



- For use in bilge pump installations to prevent siphoning of water back into boat from thru hull.
- Features a one-way duckbill valve incorporated in the top of the loop that allows air to enter the line when not in use while effectively sealing as water passes through.

Order No.	Mfg. No. / Description	List Price	
582850	(260) 3/4"	\$71.29	GO-6774000
582862	(261) 1-1/8"	\$80.89	GO-0245000

**Forespar Vented Loops for Waste Line**



- Molded from high strength Marelon.
- The simple valve system incorporated in the top of the loop allows air to enter the line when not in use, yet effectively seals as water or other fluid passes through.

Order No.	Mfg. No. / Description	List Price	
353425	(903001) Barb 3/4" 4-1/2" H, 3-3/4" W	\$31.29	GO-6902000
353437	(903000) Barb 1-1/2" 5-1/4" H, 7-3/4" W	\$35.09	GO-1532000

**Buck-Algonquin Bronze Vented Loop**



- Complete with joker valve.
- Hose ID 3/4".
- Overall height: 2-1/2".
- Overall width: 2-1/4".

Order No.	Mfg. No. / Description	List Price	
260909	(00VL75)	\$48.79	GO-9623000
260959	(60VL75CV) Replacement Joker Valve	\$13.98	GO-7390000

**Jabco Y-Valve**



- Allows waste to be pumped overboard or into a holding tank.
- Rotating ports allow for variable routing of hoses onto the valve.
- Connections for two 1-1/2" ports and 1" inlet port.

Order No.	Mfg. No. / Description	List Price	
415201	(45490-1000)	\$97.59	GO-9356000

**Forespar Y-Valve**



- Molded from high strength Marelon.
- The valves are operated by a simple 120° movement.
- Positive stops are provided between positions.
- Barb 1-1/2".

Order No.	Mfg. No. / Description	List Price	
353451	(902000)	\$65.89	GO-5144000

**Marpac Nylon Deck Fill**



- Black nylon deck fill.
- Two style caps included: Slotted and finger tighten cap.
- Cap labels also included.
- Designed for use with 1-1/2" hose.

Order No.	Description	List Price	
7-53264	Nylon Deck Fill	\$15.69	HO-1490000

**Perko Fig. 1269 Waste Deck Plate for Hose**



- Chrome plated zinc alloy.
- Black polymer cap.
- Deck plate key and O-ring included.
- Deck plate with cap marked "Waste".
- Uses #8 fasteners.
- Cap has a slot between the holes.
- For hose size: 1-1/2".
- Length of neck: 2-1/2". Flange OD 3-1/4".
- Mounting hole diameter: 2-1/8".

Order No.	Mfg. No. / Description	List Price	
540165	(1269 DPO CHR)	\$43.89	GO-1492000
540166	(1269 DPO 99A) Cap with O-Ring Only	\$13.59	GO-1190000

**Perko Fig. 524 Non-Vented Deck Plate for Pipe**



- Chrome plated cast bronze.
- Deck plate key and O-ring included.
- Uses #8 fasteners.
- Cap has a slot between the holes.
- For pipe size: 1-1/2".
- Flange OD 3-5/8". Mounting hole diameter: 2-3/8".

Order No.	Mfg. No. / Description	List Price	
540155	(0524 DPO CHR)	\$170.79	HO-7420100

- Electronics
- Trolling Motors
- Instruments
- Electrical
- Lighting
- Anchor & Dock
- Safety
- Steering, Controls
- Pumps
- Fuel System
- Seating & Pedestals
- Trailer
- Tops & Covers
- Perform.
- Propellers
- Engine & Care
- Cleaning & Care
- Paint & Paint Acc.
- Fun & Flotation
- Topside Acc.
- Cockpit & Deck
- Hardware, Fasteners
- Camouflage
- Misc.
- Comm.

- Electronics
- Trolling Motors
- Instruments
- Electrical
- Lighting
- Anchor & Dock
- Safety
- Steering, Controls
- Pumps**
- Fuel System
- Seating & Pedestals
- Trailering
- Tops & Covers
- Perform.
- Propellers
- Engine & Care
- Cleaning & Care
- Paint & Paint Acc.
- Fun & Flotation
- Topside Acc.
- Cockpit & Deck
- Hardware, Fasteners
- Camouflage
- Misc.
- Comm.

**MPI Products Series 104 Premium Rubber Sanitation Hose (Single Wire)**



- Premium heavy duty sanitation hose suitable for all head and holding tank connections.
- Specially compounded rubber provides maximum resistance to odor permeation and toilet chemicals.
- Helical wire construction provides excellent strength and flexibility. Resists heat and ozone.
- Is formulated for maximum resistance to weather, UV and ozone resistant.

Order No.	Mfg. No. / Description	List Price
<b>771534</b>	(104-1126) 1-1/2" x 50'	<b>\$430.29</b> HO-7185200

**MPI Products Series 148 Premium PVC Sanitation and Water Hose**



- FDA approved compounds.
- For use in holding tank connection, sanitation vent and toilet systems.
- Smooth extra heavy duty PVC tube, reinforced with PVC helical rod.
- Made with specially formulated FDA approved material to provide excellent resistance to odor permeation and toilet chemicals.
- Not recommended for use in alcohol, anti-freeze, petrochemical, potable water, solvent or pressurized water systems.

Order No.	Mfg. No. / Description	List Price
<b>771394</b>	(148-0586) 5/8" x 50'	<b>\$93.59</b> HO-5165000
<b>771407</b>	(148-0346) 3/4" x 50'	<b>\$101.99</b> HO-9116000
<b>771419</b>	(148-1006) 1" x 50'	<b>\$118.29</b> HO-7907000
<b>771421</b>	(148-1186) 1-1/8" x 50'	<b>\$133.89</b> HO-3308000
<b>771433</b>	(148-1146) 1-1/4" x 50'	<b>\$153.89</b> HO-3329000
<b>771445</b>	(148-1126) 1-1/2" x 50'	<b>\$165.69</b> HO-1499000

**Thetford Ecosmart Enzyme - Holding Tank Deodorant**



- Natural enzymatic deodorizer.
- Quickly breaks down and liquefies waste and tissue to prevent messy clogs.
- Detergent additive keeps tank clean.
- Non-staining orange dye washes clean with soap and water.
- Carries the Terra Choice EcoLogo.

Order No.	Mfg. No. / Description	List Price
<b>Z03575</b>	(32947) 36 oz.	<b>\$17.49</b> HO-9401000

**MPI Products Series 144 Odor-Guard Premium PVC Sanitation Hose**



- Smooth wall extra heavy duty vinyl hose with PVC helical reinforcement.
- Has the same flexibility as our Premium Sanitation Hose.
- Extra odor fighting compound for all head and holding tank connections.
- Not recommended for use in alcohol, anti-freeze, petrochemical, potable water, solvent or pressurized water systems.

Order No.	Mfg. No. / Description	List Price
<b>771508</b>	(144-1126) 1-1/2" x 50'	<b>\$213.69</b> HO-1282100

**Marpro Instant Fresh Toilet & Holding Tank Treatment**



- Heavy duty formula quickly eliminates odors.
- Fresh lemon scent.
- Breaks down waste and tissue paper.
- Formaldehyde free, safe formula.
- Lubricants prevent drain valves from sticking.

Order No.	Description	List Price
<b>7-2727</b>	8 fl. oz., Sold 4 Pack Only	<b>\$14.19</b> FO-3990000
<b>7-2728</b>	32 fl. oz.	<b>\$7.89</b> FO-2550000
<b>7-2729</b>	64 fl. oz.	<b>\$13.99</b> FO-9790000

**Thetford Ecosmart Nitrate - Formaldehyde-Free Formula**



- Superior odor control.
- Quickly breaks down and liquefies waste and tissue to prevent messy clogs.
- Detergent additive keeps tanks clean.
- Non-staining green dye washes clean with soap and water.
- Carries the Terra Choice EcoLogo.

Order No.	Mfg. No. / Description	List Price
<b>M770-2949</b>	(32949) 36 oz.	<b>\$16.49</b> ZO-2701000

**Marpac Mega Rolls Toilet Tissue**



- Biodegradable.
- 100% recycled fibers.
- Resealable pouch.
- Dissolves quickly.
- Quality tissue.
- 2 rolls, 500 2-ply bath tissue.
- Dimensions: 4-3/8" x 3-3/4".

Order No.	Description	List Price
<b>7-2731</b>	Mega Rolls Toilet Tissue	<b>\$6.09</b> GO-8040000



**Camco TastePURE™ Drinking Water Freshener**



- Eliminate algae and slime buildup from drinking water tanks.
- Just one ounce for every 20 gallons of water helps remove bad smells and tastes.

Order No. **583701** Mfg. No. / Description (40206) 16 fl. oz. List Price **\$5.79** F0-5040000

**AHEAD Sum uh dat™ Bio-Enhancer and Odor Controller**



- Enhances the Natural Bio-Degrading Process.
- Increase Bacterial Metabolism by up to 1000%.
- Promotes new bacterial growth.
- Pre-measuring and dispensing bottle.
- Quickly destroys foul odors, not cover them up.
- Effective in fresh and saltwater environments.
- Environmentally friendly.
- 100% biodegradable.

Order No. **242913** Mfg. No. / Description (MSDENH) 32 fl. oz. List Price **\$41.09** E0-2803000

**Star Brite Aqua Water Shock**



- Instantly removes bad taste or smells from boat or RV's potable water.
- Ideal for use after seasonal storage to "freshen" water tanks.
- Removes chlorine, sulphur, plastic or metal odor and taste.
- Provides long-lasting effect, even in extreme temperatures.
- 1 fluid ounce treats 10 gallons of water.

Order No. **625725** Mfg. No. / Description (097116) 16 fl. oz. List Price **\$13.39** G0-7980000

**Chlorine Tablets**



Order No. **596088** Mfg. No. / Description (CZ-CLTAB10) 10# List Price **\$125.29** E0-7939000

**AHEAD Sum uh dat™ Bio-Activator and Waste Degrader**



- Accelerates organic waste degradation.
- Replenishes valuable micro-organisms.
- Serves as microbial food source.
- Keeps system working effectively.
- Reduces odors and solids.
- 100% biodegradable.
- Environmentally friendly.
- Improves biological activity.

Order No. **242911** Mfg. No. / Description (MSDACT) Tub Contains (20) 1 oz. Packets List Price **\$46.89** E0-7153000

**Star Brite Aqua Water Treatment & Freshener**



- Maintains perfect drinking water quality in boats and RV's.
- Prevents foul tasting or smelling potable water.
- Can be used as often as needed to ensure quality of bathing and drinking water and ice.
- Prevents water from taking on chlorine, sulphur, plastic or metal odor or taste.
- 1 fluid ounce treats 10 gallons of water.

Order No. **625720** Mfg. No. / Description (097008) 8 fl. oz. List Price **\$8.39** G0-2650000  
 Order No. **625722** Mfg. No. / Description (097016) 16 fl. oz. List Price **\$13.39** G0-7980000

**Man O War Enhancer**

Order No. **596090** Mfg. No. / Description (ENH) List Price **\$80.98** E0-4706000

**Bacteria Kit**

Order No. **596085** Mfg. No. / Description (MANOWAR) List Price **\$136.98** E0-4720100

**Formula 101 Bacteria**



Order No. **202464** Mfg. No. / Description (5LB PAIL) 5 lb. Pail List Price **\$261.09** H0-5665100

**SPECIAL HANDLING MAY APPLY**

- Electronics
- Trolling Motors
- Instruments
- Electrical
- Lighting
- Anchor & Dock
- Safety
- Steering, Controls
- Pumps
- Fuel System
- Seating & Pedestals
- Trailer
- Tops & Covers
- Perform.
- Propellers
- Engine & Care
- Cleaning & Care
- Paint & Paint Acc.
- Fun & Flotation
- Topside Acc.
- Cockpit & Deck
- Hardware, Fasteners
- Camouflage
- Misc.
- Comm.





## AHEAD Be-Hind Tank

- A fully self-contained automatic water waste discharge system.
- Designed to look just like the AHEAD Tank and connects right behind the AHEAD Tank at the same gravity water flow.
- Comes complete with a Sump Pump, a vertical float switch and a check valve, all inside a durable, lightweight and compact LLPE polyethylene tank.
- Reliable/automatic operation.
- Dimensions: 18" x 18" x 18".
- 110 volt.

Order No.	Mfg. No. / Description	List Price	
242909	(WWDS-6) 6/12 Man	\$1,343.29	C0-0814110
242915	(WWDS-12) 12 Man	\$1,343.29	C0-0814110



## AHEAD Tank™ Type II Marine Sanitation Devices



242905



242907

- Constructed of LLPE, a durable lightweight corrosion proof polyethylene material. Its three separate sewage treatment chambers are rotationally molded into the internal structure of one signal tank.
- It will not rust nor corrode and it's not affected by harsh chemicals, UV rays or the most extreme environmental conditions.
- Odor free operation.
- Uses fresh or salt water.
- Gravity overboard discharge.
- Includes: Installation & operation manual, Hurricane Linear Air Pump, air hose & hose barb, (4) aluminum orange powder coated mounting brackets, pail of Sumuhdat Bio-Activator & Odor Controller and 10 lb. bucket of Blue Crystal Chlorine Disinfectant Tablets.
- USCG Certified in accordance with USCG Title 33 Code of Federal Regulations (CFR) 159.16, Subpart C, 159.53 (b) Type II, 159.97 Inspected Vessels and approved worldwide in compliance with IMO Resolution MEPC.2 (VI) to meet the operational requirements referred to in Regulation 4/1.1 of Annex IV of the International Convention for the Prevention of Pollution from Ships 1973/78.

## AT-6T MARINE SANITATION DEVICE - FLOW RATE: 56 GALLONS

Order No.	Mfg. No.	Dimensions	# of Persons (per 24 hrs.)	List Price
242905	(AT-6T)	42" x 18" x 20"	6 Persons	\$5,258.29

## AT-12T MARINE SANITATION DEVICE - FLOW RATE: 88 GALLONS

Order No.	Mfg. No.	Dimensions	# of Persons (per 24 hrs.)	List Price
242907	(AT-12T)	56" x 23" x 21"	12 Persons	\$7,958.29

## Sea Horse Wastewater Treatment Systems - IMO Series



## SPECIAL ORDER ONLY • PRICE ON REQUEST

- Sea Horse has developed its newest units to meet the most recent IMO certified Sewage Treatment Systems regulations (IMO Res. MEPC.115(51), Reg 9.1.1, and 33 CFR 159.015). Those requirements went in to effect on Jan 1, 2010 for new vessels. Since then our customer have enjoyed the trouble free operation of the Sea Horse models they they've come to expect.
- Our units use a 2 HP high-pressure discharge pump, and a media filter with a large surface area, to ensure it maximum life.
- In addition, our control panel removes the guesswork from the operator to insure trouble free operation.
- Our main goal at Sea Horse is to make sure you can operate your vessel without worry from you're your sewage system while still maintaining the highest environmental quality.
- Features and Benefits:  
IMO / USCG Certified.  
2 HP TEFC High Pressure Pump.  
Large surface area filter media for long life.  
Custom sizing available.

Electronics

Trolling Motors

Instruments

Electrical

Lighting

Anchor &amp; Dock

Safety

Steering, Controls

Pumps

Fuel System

Seating &amp; Pedestals

Trailer

Tops &amp; Covers

Perform.

Propellers

Engine &amp; Care

Cleaning &amp; Care

Paint &amp; Paint Acc.

Fun &amp; Flotation

Topside Acc.

Cockpit &amp; Deck

Hardware, Fasteners

Camouflage

Misc.

Comm.



SPECIAL HANDLING MAY APPLY



**Marpac Livewell Pumps - Cartridge Type**



- Anti-airlock feature keeps water flowing.
- Removable powerhead design.
- Extended life water cooled motor.
- Lightweight glass resin composite impeller resists breakage.
- Thermoplastic housing resists heat and stress.
- High grade 316 stainless steel shaft.
- Just lift a tab and remove the motor to clean.
- Straight and omni-directional 90° hose barbs.
- Easy installation and easy to clean.
- Quick change motor cartridge replacement (Order No. 7-2218).
- 3/4" OD discharge port. 3/4" Straight thread NPS.

Order No.	Description	List Price	
7-2216	750 GPH, In-line with Standard 3/4" Outlet	\$50.79	GO-3043000
7-2214	750 GPH, 90° Inlets with Standard 3/4" Outlet	\$50.79	GO-3043000
7-2218	Replacement Motor Cartridge	\$33.79	GO-4622000

**Rule "C Tournament" Series Livewell/Aerator Pumps**

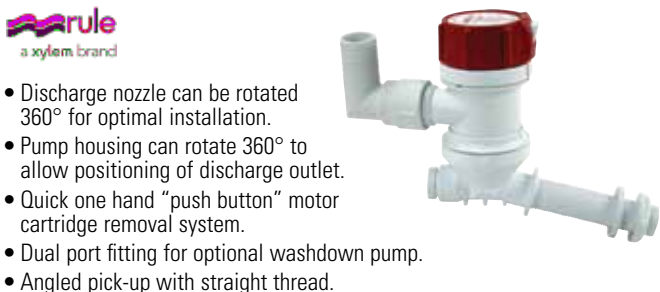

- Discharge nozzle can be rotated 360° for optimal installation.
- Pump housing can rotate 360° to allow positioning of discharge outlet.
- Quick one hand "push button" motor cartridge removal system.
- Dual port fitting for optional washdown pump.
- Angled pick-up with straight thread.

Order No.	Mfg. No. / Description	List Price	
581923	(401C) 500 GPH	\$64.09	GO-4924000
581935	(403C) 800 GPH	\$68.39	GO-2854000
581947	(405C) 1,100 GPH	\$77.89	GO-9125000

**Rule "STC Tournament" Series Livewell/Aerator Pumps**

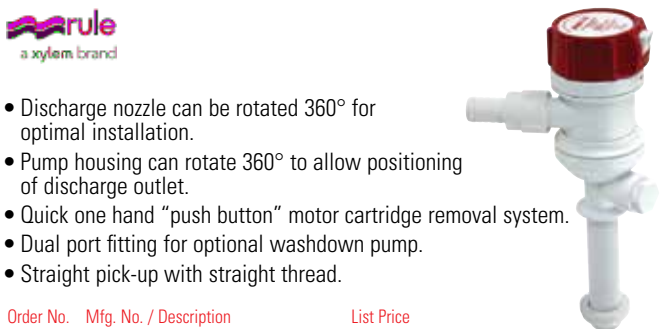

- Discharge nozzle can be rotated 360° for optimal installation.
- Pump housing can rotate 360° to allow positioning of discharge outlet.
- Quick one hand "push button" motor cartridge removal system.
- Dual port fitting for optional washdown pump.
- Straight pick-up with straight thread.

Order No.	Mfg. No. / Description	List Price	
581973	(401STC) 500 GPH	\$64.09	GO-4924000
581985	(403STC) 800 GPH	\$68.69	GO-2064000
581997	(405STC) 1,100 GPH	\$77.89	GO-9125000

**Rule Fittings for Livewell/Aerator Pump**



**Rule Tournament Series Dual Port Livewell Pump**

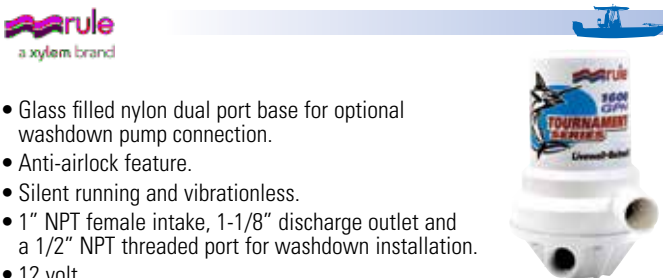

- Glass filled nylon dual port base for optional washdown pump connection.
- Anti-airlock feature.
- Silent running and vibrationless.
- 1" NPT female intake, 1-1/8" discharge outlet and a 1/2" NPT threaded port for washdown installation.
- 12 volt.

Order No.	Mfg. No. / Description	List Price	
581733	(209FDP) 1,600 GPH	\$199.89	GO-3933100

**Rule Tournament Series Bronze Base Livewell Pump**

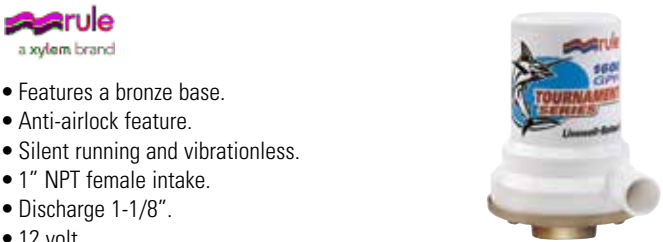

- Features a bronze base.
- Anti-airlock feature.
- Silent running and vibrationless.
- 1" NPT female intake.
- Discharge 1-1/8".
- 12 volt.

Order No.	Mfg. No. / Description	List Price	
581745	(209B) 1,600 GPH	\$210.19	GO-3804100

**Rule "FC Tournament" Series Livewell/Aerator Pumps**

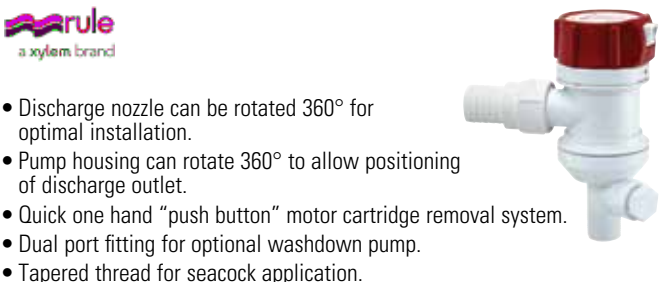

- Discharge nozzle can be rotated 360° for optimal installation.
- Pump housing can rotate 360° to allow positioning of discharge outlet.
- Quick one hand "push button" motor cartridge removal system.
- Dual port fitting for optional washdown pump.
- Tapered thread for seacock application.

Order No.	Mfg. No. / Description	List Price	
581856	(401FC) 500 GPH	\$59.39	GO-9793000
581858	(403FC) 800 GPH	\$62.89	GO-4124000
581872	(405FC) 1,100 GPH	\$67.49	GO-2254000

**Rule Replacement Motor Cartridges for Tournament Series**

- Quick one hand "push button" motor cartridge removal system.

Order No.	Mfg. No. / Description	List Price	
582088	(45DR) 500 GPH	\$37.99	GO-5452000
582090	(46DR) 800 GPH	\$46.29	GO-1013000
582103	(47DR) 1,100 GPH	\$49.99	GO-9433000

**Rule Replacement Motor Cartridges for Original Pro-Series Livewell Pumps**

- For all Pro-Series Aerator Pumps.
- Fits older Rule Aerator Pumps. Old Style.

Order No.	Mfg. No. / Description	List Price	
581555	(25DR) 500 GPH	\$36.39	GO-8342000
581567	(20RR) 700 GPH	\$51.69	GO-3643000
581579	(27DR) 1,100 GPH	\$58.49	GO-9193000

**Boater Sports Dual Mount Livewell Pump**



- Cartridge design means simplified maintenance and unmatched safety when out on the water.
- Cartridge easily exchanges between bilge pumps or live well pumps in case of pump failure.
- High impact, fully sealed construction.

Order No.	Mfg. No. / Description	List Price
<b>1-57442</b>	(57442) 800 GPH	<b>\$33.19</b> HO-1991000
<b>1-57433</b>	(57433) Replacement Cartridge	<b>\$26.59</b> HO-5951000

**Attwood Tsunami Series Cartridge Aerator Pumps**



- With their innovative engineering and compact design, Tsunami pumps deliver high output from a small package.
- Cooler-running motors, premium materials, watertight seals and waterproof wiring.
- Cartridges are replaceable and interchangeable between bilge and aerator pumps.
- 12 volt.

Order No.	Mfg. No.	Threaded	List Price
<b>2350082</b>	(4643-7) 500 GPH	3/4" With 3/4" Seacock	<b>\$39.99</b> F0-9972000
<b>2350084</b>	(4653-7) 800 GPH	3/4" With 3/4" Seacock	<b>\$45.89</b> F0-2123000

**INCLUDES OUTLET HOSE FITTING**

- Includes outlet hose fitting to suit a variety of applications and hose routes. Mounts through hull or remote locations.

Order No.	Mfg. No.	Threaded	List Price
<b>236326</b>	(4640-7) 500 GPH	3/4"	<b>\$36.19</b> F0-3352000
<b>236348</b>	(4650-7) 800 GPH	3/4"	<b>\$44.89</b> F0-2413000
<b>236350</b>	(4660-7) 1,200 GPH	1-1/8"	<b>\$56.79</b> F0-5793000

**REPLACEMENT MOTOR CARTRIDGES AND 90° CONNECTOR**

Order No.	Mfg. No.	Threaded	List Price
<b>236060</b>	(4620-6) Repl. Motor Cartridge for 500 GPH		<b>\$21.09</b> F0-6741000
<b>236079</b>	(4622-6) Repl. Motor Cartridge for 800 GPH		<b>\$31.29</b> F0-0912000
<b>236081</b>	(4624-6) Repl. Motor Cartridge for 1,200 GPH		<b>\$43.89</b> F0-2703000
<b>2350199</b>	(3890-3) 90° Hose-to-Bar Conn. - For 3/4"-14 Threads		<b>\$6.79</b> F0-5740000

**Shurflo Bait Sentry™ Livewell Pumps**



Order No.	Mfg. No.	Outlet	For Tank Size	List Price
<b>353114</b>	(1700-001-030) 500 GPH	3/4"	30 Gallons	<b>\$114.19</b> G0-1567000
<b>353116</b>	(1700-011-030) 800 GPH	3/4"	40 Gallons	<b>\$122.59</b> G0-4128000
<b>353117</b>	(1700-021-030) 1,100 GPH	1-1/8"	50 Gallons	<b>\$133.19</b> G0-4298000

**Boater Sports Dual Mount Livewell Pump**



- 800 GPH thru-hull, submersible livewell pump with 3/4" hose outlet.
- Straight or angled mount.
- 30" marine-grade tinned lead wires.
- Salt or freshwater.
- 12 volt.

Order No.	Mfg. No. / Description	List Price
<b>1-57473</b>	(57473)	<b>\$37.29</b> HO-7322000

**Shurflo Piranha™ Straight Port Livewell Pumps**



- High density nylon housing.
- Heavy duty water cooled motor.
- Anti-airlock. Submersible.
- Removable cartridge for easy cleaning.
- Includes 6' tinned wire assembly.
- 3/4" inlet.
- Dimensions: 9-1/2" x 3-3/4".
- 12 volt.

Order No.	Mfg. No.	Discharge	List Price
<b>353110</b>	(357-012-10) 600 GPH	3/4"	<b>\$55.29</b> G0-4073000
<b>353112</b>	(357-112-10) 800 GPH	3/4"	<b>\$58.69</b> G0-2393000
<b>353113</b>	(357-102-10) 1,100 GPH	1-1/8"	<b>\$64.79</b> G0-1434000
<b>375195</b>	(94-619-00) Repl. Cartridge for 600 GPH		<b>\$30.89</b> G0-0702000
<b>375200</b>	(94-620-00) Repl. Cartridge for 800 & 1,100 GPH		<b>\$51.99</b> G0-3843000

**Shurflo Piranha™ Dual Port Livewell Pumps**



- Tough nylon housing.
- Washdown port built-in.
- Anti-airlock.
- Removable cartridge for easy cleaning.
- Ignition protected.
- Includes 6' tinned wire assembly.
- 3/4" inlet.
- Dimensions: 6-1/2" x 3-3/4".
- 12 volt.

Order No.	Mfg. No.	Discharge	List Price
<b>353104</b>	(357-113-10) 800 GPH	3/4"	<b>\$58.69</b> G0-2393000
<b>353103</b>	(357-103-10) 1,100 GPH	1-1/8"	<b>\$64.79</b> G0-1434000
<b>375200</b>	(94-620-00) Replacement Cartridge		<b>\$51.99</b> G0-3843000

- Electronics
- Trolling Motors
- Instruments
- Electrical
- Lighting
- Anchor & Dock
- Safety
- Steering, Controls
- Pumps**
- Fuel System
- Seating & Pedestals
- Trailer
- Tops & Covers
- Perform.
- Propellers
- Engine & Care
- Cleaning & Care
- Paint & Paint Acc.
- Fun & Flotation
- Topside Acc.
- Cockpit & Deck
- Hardware, Fasteners
- Camouflage
- Misc.
- Comm.

**Johnson Pump Twin Port Aerator/Livewell Pumps**

**SPXFLOW**  
Johnson Pump



- Twin port pumps offer the convenience of using only the one intake for both the livewell and raw water washdown pump.
- The 3/4" tapered inlet connects directly to the seacock and the upper outlet port provides a continuous flow of water through the 3/4" discharge to the livewell while the lower outlet port connects to the washdown pump through either a 1/2" or 3/4" ports.
- New high pressure inlet seal easily handles the higher pressures created by high speed pickups commonly used.
- Note can also keep in the plug on second port and use as aerator for tight applications that can use NPT thread.
- Made in the USA.
- 12 volt.

Order No.	Mfg. No. / Description	List Price
470162	(48503) 500 GPH	\$55.49
470839	(48703) 750 GPH	\$59.79
470729	(48903) 1,000 GPH	\$63.99

**SPARE MOTOR CARTRIDGE**

Order No.	Mfg. No. / Description	List Price
470740	(28552) For 500 GPH	\$25.59
470738	(28572) For 750 GPH	\$35.29
470726	(28512) For 1,000 GPH	\$44.79

**Johnson Pump Pro Series Livewell/Baitwell Pump**

**SPXFLOW**  
Johnson Pump



- Features heavy duty bronze bottom inlet, dual port capability, mega torque motor, double ball bearings, quiet running design, 1" NPT female intake.
- Built for the serious fisherman!
- Connection: 1-1/8" and 1-1/4".
- 12 volt.

Order No.	Mfg. No. / Description	List Price
470700	(16004B) 1,600 GPH	\$187.69

**Johnson Pump Livewell Timer**

**SPXFLOW**  
Johnson Pump



- Livewell timer will turn on or cycle your aerator to increase the life of pump motor.
- On cycle pumps for 30 seconds, off cycle is variable from 0 to 5 1/2 minutes.
- Allows for continuous run for filling livewell.
- Keeps bait or fish alive without draining battery down.
- 3 wire installation easily replaces your on-off switch.
- 3/8" mounting hole for dashes up to 1" thick.
- Made in the USA.

Order No.	Mfg. No. / Description	List Price
470746	(61125)	\$63.99

**Johnson Pump Cartridge Aerator Pumps**

**SPXFLOW**  
Johnson Pump



470699

470719



Spare Motor Cartridge

- Exclusive Anti-airlock feature.
- Quick replace motor cartridge.
- Crack resistant DuraPort fittings.
- 316 Stainless steel shaft .
- Tough thermoplastic housing.
- Extended life water cooled motor.
- Easy installation.
- 3 year warranty.
- Made in the USA.
- 12 volt.

Order No.	Mfg. No. / Description	List Price
470702	(28503) 500 GPH Straight	\$55.49
470714	(38503) 500 GPH 90°	\$55.49
470699	(28703) 750 GPH Straight	\$59.79
470719	(38703) 750 GPH 90°	\$59.79
470721	(28103-00) 1,000 GPH Straight	\$63.99
470722	(38103) 1,000 GPH 90°	\$63.99

**SPARE MOTOR CARTRIDGE**

Order No.	Mfg. No. / Description	List Price
470740	(28552) For 500 GPH	\$25.59
470738	(28572) For 750 GPH	\$35.29
470726	(28512) For 1,000 GPH	\$44.79

**Johnson Pump Mounting Bracket**

**SPXFLOW**  
Johnson Pump



- Gives opportunity to mount the pump on a wall.
- Suitable for Cartridge and Cartridge Duo.
- 90° side mount bracket.

Order No.	Mfg. No. / Description	List Price
470744	(10605-00)	\$13.39

- Electronics
- Trolling Motors
- Instruments
- Electrical
- Lighting
- Anchor & Dock
- Safety
- Steering, Controls
- Pumps
- Fuel System
- Seating & Pedestals
- Trailering
- Tops & Covers
- Perform.
- Propellers
- Engine & Care
- Cleaning & Care
- Paint & Paint Acc.
- Fun & Flotation
- Topside Acc.
- Cockpit & Deck
- Hardware, Fasteners
- Camouflage
- Misc.
- Comm.

**Boater Sports Telescopic Bucket Aerator Pump**



- 12 volt aerator pump designed for use in bait buckets or ice chests.
- Adjustable spray head, suction cups and battery clips included.

Order No.	Mfg. No. / Description	List Price
<b>1-57102</b>	(57102)	<b>\$41.29</b> HO-7742000

**Attwood Tsunami RECIRQ Aerator Kit**



- Recirculates livewell water to keep it cooler and rich in oxygen.
- Add this kit to any tank that already has freshwater fill system or use as backup pump for a fail-safe system.
- Recirq kit includes: (1) 500 GPH Tsunami aerator pump with short inlet, threaded outlet, (1) 4125-1 aerator spray head, (1) 4232-1 stainless steel strainer, (1) two plastic hose clamps, (1) 3/4" diameter 23" poly hose and (1) straight thread-to-barb connector.

Order No.	Mfg. No. / Description	List Price
<b>2350068</b>	(4253-7)	<b>\$53.49</b> FO-4473000

**Jabco Fish Box Evacuation Pump**



- Perfect for emptying a fish box after a day's fishing.
- Self-priming up to 10'.
- Capable of extensive dry running.
- 360° rotating head for flexible installation.
- Connections for 1-1/2" and 1" ID hose.
- 12 volt.

Order No.	Mfg. No. / Description	List Price
<b>414831</b>	(50900-1000) 5 GPM	<b>\$374.19</b> GO-1705200

**Johnson Pump Aqua Jet WPS - Baitwell Pumps**

**2.4 GPM**

- Connection: 3/8" NPT/hose 1/2", 1/2" - 14 NPSM.

Order No.	Mfg. No. / Description	List Price
<b>461955</b>	(10-24677-03)	<b>\$138.59</b> GO-6829000

**3.5 GPM**

- Connection: 3/8" NPT/hose 1/2", 1/2" NPT/hose 3/4", 1/2" NPT, 3/4" hose.

Order No.	Mfg. No. / Description	List Price
<b>470734</b>	(1013252103BW)	<b>\$182.39</b> GO-0222100

**Rule Portable Aerator Kit**



- Aerates from 5 to 30 gallons of water.
- Attaches easily with suction cups to any non-porous surface.
- 9" long spray tube can be custom cut to fit into any container.
- A fully adjustable spray head increases or reduces flow of water.
- Foam filtration system keeps water sparkling clean.
- The kit also includes battery clips for easy attachment to your 12 volt power source.
- 12 volt.

Order No.	Mfg. No. / Description	List Price
<b>581896</b>	(202K) 460 GPH	<b>\$61.19</b> GO-0014000

**Marpac Baitwell Pump**



- Hi capacity pump delivers 5.2 GPM for superior performance.
- Rated continuous for up to 20 minutes.
- Five chamber diaphragm pump that provides superior pressure.
- Strainer uses port connection for simple installation on inlet. (This makes it possible to remove entire unit for a thorough cleaning whenever it is most convenient.)
- Strainer features a transparent cover for simple inspection.
- Easy push-in connections include 3/4" ID threaded, straight and 90° hose barbs to make rigging simple.
- 12 volt. 3 year warranty. CE certified.

Order No.	Description	List Price
<b>7-0439</b>	Baitwell Pump	<b>\$229.59</b> GO-3835100

**Shurflo Pro Baitmaster II Livewell/Washdown Pump**



- For continuous duty livewell or washdown applications in harsh environments.
- Seamless motor.
- Run dry capability. Continuous duty.
- Self-priming up to 6'.
- Thermally protected and ignition protected. Sealed switch.
- Shut-off pressure: 45 PSI (3.1 bar).
- 12 volt.

Order No.	Mfg. No. / Description	List Price
<b>353184</b>	(4648-153-E07) 4.0 GPM	<b>\$332.29</b> GO-3622200



- Designed for self priming water transfer to keep bait alive and active.
- 5 chamber pump head design for long life and quiet operation.
- 12 volt.

- Electronics
- Trolling Motors
- Instruments
- Electrical
- Lighting
- Anchor & Dock
- Safety
- Steering, Controls
- Pumps**
- Fuel System
- Seating & Pedestals
- Trailer
- Tops & Covers
- Perform.
- Propellers
- Engine & Care
- Cleaning & Care
- Paint & Paint Acc.
- Fun & Flotation
- Topside Acc.
- Cockpit & Deck
- Hardware, Fasteners
- Camouflage
- Misc.
- Comm.

**Flow-Rite Controls V1 "Open/Closed" Valve**



- Remote drain control for any boat's livewell, baitwell or cooler.
- Non-directional for easy insertion into any 3/4" drain line.
- Features dual positive seals when closed and an unobstructed straight through opening when in the "Open" position.

Order No.	Mfg. No. / Description	List Price
2000630	(MPV-01-FN01)	\$44.49

**ACTUATOR - SYSTEM 1 "OPEN/CLOSED"**

Order No.	Mfg. No. / Description	List Price
2000627	(MPC-1-01-100)	\$24.49

**Flow-Rite Controls V2 "Empty/Auto" Valves**



- Reversible check valve that allows a single pump to not only perform the basic livewell functions necessary to keep the catch alive, but does it in a passive or automatic manner.
- By mounting the pump to the valve body, the operator only has to decide whether he wants his livewell functioning or empty.
- When the first fish is caught, place the valve in the "Auto" position and turn on the pump. When the boat is off plane the pump will recirculate and aerate the livewell water and simultaneously blend in a portion of fresh lake water. Used livewell water is expelled out the overflow as fresh water enters to prevent any ammonia build up.
- To empty, simply turn off the pump and move the valve to the "Empty" position for gravity draining.

Order No.	Mfg. No.	Cable Approach	Connection Type	List Price
2000632	(MPV-02-FN01)	Front	Barb	\$50.09
2000634	(MPV-02-RN01)	Rear	Barb	\$50.09

**ACTUATOR - SYSTEM 2 "EMPTY/AUTO"**

Order No.	Mfg. No. / Description	List Price
2000628	(MPC-1-02-100)	\$23.69

**Flow-Rite Controls V3 "Recirc/Empty/Auto" Valves**



- Reversible check valve that allows a single pump to not only perform the basic livewell functions necessary to keep the catch alive, but does it in a passive or automatic manner.
- By mounting the pump to the valve body, the operator only has to decide whether he wants his livewell functioning or empty.
- When the first fish is caught, place the valve in the "Auto" position and turn on the pump. When the boat is off plane the pump will recirculate and aerate the livewell water and simultaneously blend in a portion of fresh lake water. Used livewell water is expelled out the overflow as fresh water enters to prevent any ammonia build up.
- To empty, simply turn off the pump and move the valve to the "Empty" position for gravity draining.
- It also has a third closed "Recirc" position.

Order No.	Mfg. No.	Cable Approach	Connection Type	List Price
2000636	(MPV-03-FN01)	Front	Barb	\$52.09
2000638	(MPV-03-RN01)	Rear	Barb	\$52.09

**ACTUATOR - SYSTEM 3 "RECIRC/EMPTY/AUTO"**

Order No.	Mfg. No. / Description	List Price
2000629	(MPC-1-03-100)	\$24.49

**Flow-Rite Controls Livewell ProTimers**



- ProTimer automatically turns your pump on and off for desired circulation and aeration.
- Set to the desired interval and concentrate on fishing.
- ProTimer conserves battery life, is easy to install and easy to operate.
- Adjustable time between 1 runs of 1 to 12 minutes.
- For use with any livewell recirculation pump or Flow-Rite valve system with "Recirc" mode.
- Automatic operation increases fishing time.
- Ideal for tournament fishing.
- Adjustable time delay feature to meet specific ambient conditions.
- Helps to increase battery life.
- Color coding promotes ease of proper operation.
- Helps keep fish healthy and stress free.
- Self-adhesive backing for easy installation; eliminates mounting screws.
- Weather resistant Poly coated circuit board.
- Instructions included.

Order No.	Mfg. No.	List Price
7000396	(MP-103)	\$58.29

**PRO TIMER PLUS+**

- ProTimer Plus+ has all the features of ProTimer, plus it comes with a master control switch to control on, off or timed livewell operation.

Order No.	Mfg. No.	List Price
7000398	(MP-104)	\$94.79



**Flow-Rite Controls Livewell Valve Repair Kit**

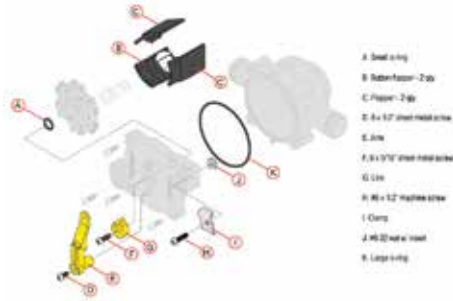

- A. Seal o-ring
- B. Rubber foot - 2/32"
- C. Flapper - 2/32"
- D. 3/4 x 1/2" inner metal arm
- E. Arm
- F. 3/4 x 1/2" inner metal arm
- G. Liner
- H. #6 x 1/2" machine screw
- I. O-ring
- J. #6-32 metric nut
- K. Large o-ring

- Repair kit does not include old style arms or system one arms.

Order No.	Mfg. No.	List Price
<b>7000400</b>	(MPA-060)	<b>\$16.69</b>

**Flow-Rite Controls Actuator Upgrade Adapter**



- This adapter plate and cover allows boats equipped with a competitive system, utilizing a 2-1/16" hole, to be upgraded to a Flow-Rite premium system.
- The normal hole saw size required for installation of the Flow-Rite premium actuator is 1-3/4".
- Requires (3) three MD-086 screws and (2) MD-093 for actuator installation (not included).

Order No.	Mfg. No.	List Price
<b>7000394</b>	(MA-010)	<b>\$4.39</b>

**Leisure Electronics Livewell Aerator Timer Toggle Switch**



- 3 position switch automatically cycles pump "On" for 30 seconds every 3 minutes.
- Or select continuous "Run" mode.
- 10 amp capacity, can run multiple pumps.

Order No.	Mfg. No. / Description	List Price
<b>2001071</b>	(LWS-T)	<b>\$49.89</b>

**Leisure Electronics Livewell Aerator Timer Module**



- Cycles "On" for 30 seconds every 3.5 minutes.
- Use with your existing rocker or toggle switch.
- Epoxy encapsulated waterproof module.
- 10 amp capacity, can run multiple pumps.

Order No.	Mfg. No. / Description	List Price
<b>2001070</b>	(LWS-M)	<b>\$44.39</b>

**Flow-Rite Controls Flappers**

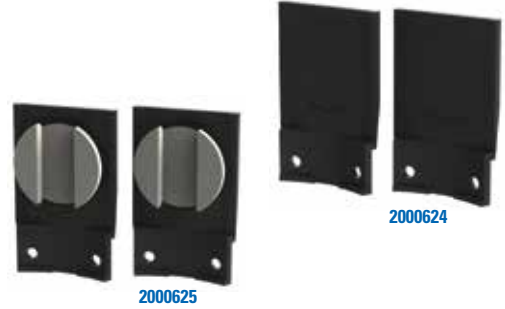

- Dimensions: 1-3/8" x 7/8".

Order No.	Mfg. No. / Description	List Price
<b>2000624</b>	(MA-001) Regular Flapper without Button	<b>\$2.49</b>
<b>2000625</b>	(MA-002) Button Flapper with Button	<b>\$4.19</b>

**Flow-Rite Controls Control Cables**



- Each cable includes the brass attachment nut and quick disconnect locking retainer for attachment to the actuator.
- Features a stainless steel control wire for fresh or salt water use.

Order No.	Mfg. No. / Description	List Price
<b>2000623</b>	(MPA-CBL-08) Length 8'	<b>\$16.89</b>
<b>2000620</b>	(MPA-CBL-10) Length 10'	<b>\$19.09</b>
<b>2000621</b>	(MPA-CBL-12) Length 12'	<b>\$20.79</b>
<b>2000622</b>	(C17) Length 17'	<b>\$27.79</b>

**Leisure Electronics Variable Livewell Aerator Timer**



- Runs pump for 30 seconds.
- Off cycle is variable from 3 seconds to 5 minutes.
- Extra-long threaded brass shaft is adjustable for panels up to 5/8" thick.
- 10 amp capacity, can run multiple pumps.

Order No.	Mfg. No. / Description	List Price
<b>2001072</b>	(LWS-V)	<b>\$49.89</b>

**Livewell Control Center**



- Solid state livewell timer with a 1 minute run cycle and a variable off cycle of 1 to 15 minutes.
- Has a manual on/off.
- Comes fully wired.
- Face dimensions: 3" tall x 4-1/2" wide.

Order No.	Mfg. No. / Description	List Price
<b>2000073</b>	(752-ATEN246T) Repl. Timer - 4 Terminal	<b>\$38.99</b>
<b>2000076</b>	(VTB-1) Square Replacement Timer	<b>\$45.09</b>



**T-H Marine The Oxygenator® - Livewell Oxygen Generator**



- The Oxygenator Pro Live Well Flush Mount is a livewell oxygen generator that will retrofit most boat live wells from 10 to 20 gallons and operates off the existing boat battery.
- Manufactures 100% pure oxygen by splitting the hydrogen molecule from the oxygen molecule in water. This creates a super saturated oxygen environment, even in the warmest water.
- Power requirement: 12 volt drawing less than 1 amp.
- No switch required - automatically activated when livewell fills with water.
- Emitter size 3-3/8" in diameter.
- Rated capacity 10-20 gallons.

Order No.	Mfg. No. / Description	List Price
<b>7001716</b>	(O2-BK3-DP)	<b>\$193.09</b> H0-5851100

**T-H Marine Max-Air™ Livewell Venturi Aerator**



- The venturi system draws fresh air from outside the livewell and injects tiny air bubbles into the water flowing into the livewell.
- The reduced restriction of this fitting allows more water to flow from the pump than traditional spray heads.
- The face plate inlet can be mounted anywhere above the waterline.
- Fits 3/4" hose.
- Includes: Venturi fitting with face plate and 6' tubing.

Order No.	Mfg. No. / Description	List Price
<b>641527</b>	(MAV-2KT-DP)	<b>\$22.89</b> H0-3731000

**T-H Marine Automatic Aerator Control - 10 amp**



- Turns pumps on and off automatically.
- Fully adjustable timer.
- 10 amp fully waterproof circuitry.
- Handles high capacity pump current draw.
- Requires a 3" diameter round hole or a 2-1/2" square hole for mounting.
- Auto Spray (On) Time - Approximately 45 Seconds.
- Auto Delay (Off) Time - 1 minute to 10 minutes (maximum).
- Front panel is 3-1/4" x 3-1/4" and requires only 3" behind panel.

Order No.	Mfg. No. / Description	List Price
<b>641678</b>	(AAC-1-DP)	<b>\$96.59</b> H0-5975000

**T-H Marine Pro-Air System® - Livewell Aeration**



- Provides long lasting oxygen rich air.
- Easy mount for fixed or portable tanks.
- Dual outlets can aerate two livewells at once.
- Pump capacity - aerates approximately 30 gallons.
- Comes complete with pump, two air stone mounts, two air stones, switch panel and 20 feet of air line tubing.
- 12 volt pump is potted and waterproof.

Order No.	Mfg. No. / Description	List Price
<b>641503</b>	(PAS-1-DP) Complete Kit with Air Stones	<b>\$136.99</b> H0-9128000
<b>641504</b>	(PAP-1-DP) Pump Only	<b>\$111.09</b> H0-5666000

**T-H Marine EZ Pump™ Advanced Water Pick-Up Systems**



- Provides water to aerator pump pickup while underway.
- UV stable and rust resistant.
- Mounts over pump intake.
- Prevents livewell system air lock.
- Screen and pick-up all in one.
- Easy installation - no drilling or running hoses.
- Intake: 1" to 3-1/2".

Order No.	Mfg. No.	Length	Size	Color	List Price
<b>247608</b>	(EZWHT-2-DP)	3-3/8"	Medium	White	<b>\$23.59</b> H0-5141000
<b>247617</b>	(EZ-BLK-1-DP)	4-3/4"	Long	Black	<b>\$23.59</b> H0-5141000
<b>247619</b>	(EZ-WHT-1-DP)	4-3/4"	Long	White	<b>\$23.59</b> H0-5141000

**Rule Variable Flow Control Valve**



- The Variable Flow Control Valve allows increases and decreases of flow with no damage at all to the pump.
- Range includes fully open flow to zero flow.
- For use with 3/4" hose.

Order No.	Mfg. No. / Description	List Price
<b>581618</b>	(75)	<b>\$18.89</b> G0-6621000

**T-H Marine Bait Tank Plumbing Kit**



- Complete kit for plumbing fixed or portable tanks.
- The kit contains the following products:
  - 641388** (ODT-190) 90° overflow drain tube - 12"
  - 6400298** (TH-1202-B) 1-1/8" thru-hull drain fitting
  - 641540** (AHV-2) Aerator spray head for current (DAH-90) Directional aerator head for current creation
  - 641375** (TEE-3/4) Tee fitting to connect both heads to pump

Order No.	Mfg. No. / Description	List Price
<b>236388</b>	(BWK-2-DP)	<b>\$36.09</b> HO-5612000

**Attwood Adjustable Spray Aerator Heads**



- Polypropylene construction.
- Use on livewells that have built-in overflows or recirculating systems.
- Mounts on side of tank.
- 90° fitting for installation in tight spaces.
- Rotating head with O-ring adjusts and maintains flow setting.
- Removable head has an interference-fit thread design that will not allow it to vibrate or blow out.
- Can be installed on tanks with up to 5/8" wall thickness.
- Hose ID 3/4".

Order No.	Mfg. No. / Description	List Price
<b>2350200</b>	(4123-1) With Male Conn. f/Flow-Rite Quick-Lok Coupler 3	<b>\$5.99</b> FO-9140000
<b>2350201</b>	(4125-7)	<b>\$9.19</b> FO-3460000

**T-H Marine Directional Flow Aerator Heads with Fitting**



- Great for saltwater baitwells.
- Creates circular current.
- 90° head mounts below waterline to create a strong directional flow.
- Maximum wall thickness: 5/8".

Order No.	Mfg. No.	Hose Diameter	List Price
<b>641589</b>	(DAHIK-750-DP)	3/4"	<b>\$10.49</b> HO-9260000
<b>641591</b>	(DAHIK-118-DP)	1-1/8"	<b>\$10.49</b> HO-9260000

**T-H Marine Aerator Spray Heads**



- Sprays aerated water into livewells.
- Keeps catch and bait fish alive.
- Includes shut-off valve.
- Hose ID 3/4".
- Mounting hole diameter 1-1/16".

FIXED FLANGE						
Order No.	Mfg. No.	Thread Length	Color	Nozzle	List Price	
<b>641540</b>	(AHV-1DP)	3/8"	Black	Straight	<b>\$13.29</b>	HO-7970000
<b>641553</b>	(AHV-92-DP)	5/8"	White	90°	<b>\$9.49</b>	HO-9650000

SCREW ON VALVE						
Order No.	Mfg. No.	Thread Length	Color	Nozzle	List Price	
<b>640108</b>	(AHV-90DP)	3/4"	Black	90°	<b>\$13.29</b>	HO-7970000

**Johnson Pump Aerating Heads**

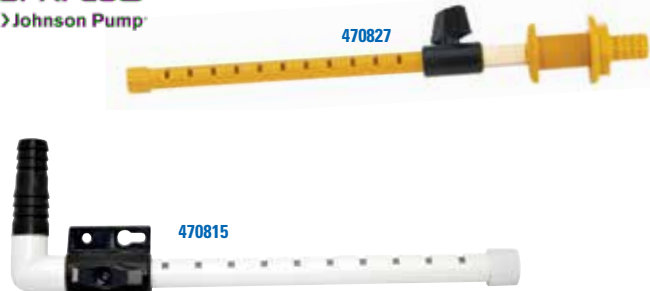

OVERALL LENGTH 13-3/4" THRU-HULL. ONE SHUT OFF VALVE		
Order No.	Mfg. No. / Description	List Price
<b>470827</b>	(90191-00)	<b>\$25.59</b> GO-5171000

OVERALL LENGTH 10-1/2", 3/4" BARB. ONE SHUT OFF VALVE		
Order No.	Mfg. No. / Description	List Price
<b>470815</b>	(90681-00) With Bracket	<b>\$23.49</b> GO-4751000

**Rule Oxygenator Spray Head**



- Rule's Oxygenator Spray Head sprays streams of water back into the livewell tank, enriching the water with oxygen.
- Adjustable spray head allows you to increase or decrease flow of water.
- For use with 3/4" hose.

Order No.	Mfg. No. / Description	List Price
<b>581606</b>	(78)	<b>\$19.69</b> GO-9131000

- Electronics
- Trolling Motors
- Instruments
- Electrical
- Lighting
- Anchor & Dock
- Safety
- Steering, Controls
- Pumps
- Fuel System
- Seating & Pedestals
- Trailer
- Tops & Covers
- Perform.
- Propellers
- Engine & Care
- Cleaning & Care
- Paint & Paint Acc.
- Fun & Flotation
- Topside Acc.
- Cockpit & Deck
- Hardware, Fasteners
- Camouflage
- Misc.
- Comm.

**Marpac Stainless Steel Wire Mesh Strainer**



- This screw-on strainers are made from formed stainless steel wire mesh cloth and then molded into a PVC base with internal threads.
- Black base with 3/4" female threads.
- Packaged for display.

Order No.	Description	List Price
7-57075	Mesh Strainer	\$5.69

**Rule Livewell Pump Debris Strainer**



- The Livewell Pump Debris Strainer attaches directly to any pickup tubes on Rule Livewell Pumps.
- Filters out trash and debris which could clog pump.
- Stainless steel wire mesh, 3/4" female NPSM threads.

Order No.	Mfg. No. / Description	List Price
581581	(73)	\$18.99

**T-H Marine Aerator Stainless Steel Wire Mesh Strainers**



- Designed to provide effective, dependable protection against trash or fish scales which could clog drains in bait wells or pump impellers in aeration systems.
- Made from formed stainless steel wire mesh cloth and then molded into a black PVC base with internal threads this unit is non-corrosive, functional and looks extremely good installed on any boat.

**FITS AERATOR PUMP INTAKE - 3/4" -14 THREAD**

Order No.	Mfg. No. / Description	List Price
641642	(AS-1-DP)	\$11.89

**FITS TH-1, 1XL, 90, 92 THRU-HULLS - 1" -8 THREAD**

Order No.	Mfg. No. / Description	List Price
640088	(AS-2DP)	\$12.39

**T-H Marine Thru-Hull Strainer Mount**



- Designed to enable a 3/4" thru-hull passage thru a transom or livewell wall and to attach an aerator screen on the other side.
- Flange allows flush fit.
- No outside nut required.
- Threaded length: 1-3/4", overall length 4".
- Includes: Thru-hull (THSM-1) and 641642 (AS-1) wire mesh strainer.
- Fits 3/4" hose.

Order No.	Mfg. No. / Description	List Price
641869	(THSM-1KIT-DP)	\$15.29

**T-H Marine Aerator Filters**



- Made of black poly material.
- Protects pumps from debris.
- Screws on over pump intake fitting.

**AERATOR FILTER**

Order No.	Mfg. No. / Description	List Price
641604	(AF-1-DP) Fits 3/4" or 1-1/8"	\$7.19

**AERATOR FILTER WITH SNAP-ON MOUNT**

- Same as aerator filter above except for mounting.
- Simply install the base mount over aerator pump tube before installing nut, then simply snap aerator filter in place.
- Allows for easier cleaning of filter.

Order No.	Mfg. No. / Description	List Price
6400072	(AFM-1-DP) Fits 3/4"	\$7.49

**T-H Marine Aerator Filter Domes**



- This attractive, dome-shaped aerator filter protects pumps from any debris in the water.
- The fully curved and perforated surface allows more efficient flow than other molded filters.
- Easy twist-off cleaning.
- Filter mounts onto aerator pump snout or thru-hull fitting.
- This filter can also be used as a screen for overflow drains.
- Fits on standard thru-hulls or pump intakes.

Order No.	Mfg. No.	Hole I.D.	Application	List Price
6400071	(AFD-2-DP)	1"	3/4" Thru-Hull or Pump	\$8.89
6400070	(AFD-118-DP)	1-5/8"	Top of 1-1/2" Thru-Hull	\$9.29

**T-H Marine Baitwell Filter with Mount**



- Fits over baitwell drains.
- Prevents ingestion of bait fish.
- Mounts behind drain fitting.
- Fits 1-1/2" thru-hull.

Order No.	Mfg. No. / Description	List Price
641680	(BWF-1-DP)	\$9.59

T-H Marine Overflow Drain Tubes - Push-In



- All marine grade PVC construction for long life.
- Tough, flexible vinyl plastic end with a standpipe of white PVC tubing.
- To use simply insert vinyl end into the opening of thru-hull fitting.
- To drain livewell or baitwell, simply remove.

OVERFLOW DRAIN TUBES

Order No.	Mfg. No.	Fits Drain:	Length	List Price
641387	(ODT-1-DP)	1-1/8"	Straight 12"	\$11.19 HO-1760000
641388	(ODT-190-DP)	1-1/8"	90° 12"	\$13.69 HO-1280000

OVERFLOW DRAIN TUBES WITH SCREEN

Order No.	Mfg. No.	Fits Drain:	Length	List Price
641399	(ODT-2-DP)	1-1/2"	Straight 18"	\$30.79 HO-7481000
641438	(ODT-290-DP)	1-1/2"	90° 18"	\$34.19 HO-1502000

FILTER SCREENS

Order No.	Mfg. No. / Description	List Price
641390	(ODTS-2-DP) For ODT-2 and ODT-290	\$6.79 HO-7040000

T-H Marine Livewell Overflow Tube/Utility Storage Clips



- UV stable molded holding clips.
- Mount anywhere to hold items securely.
- Fits ODT-2 - Overflow Drain Tubes or any 1-1/2" tube.
- Sold per pair.

Order No.	Mfg. No. / Description	List Price
237203	(ULC-1-DP) Black	\$6.99 HO-9140000

T-H Marine Overflow Drain Tubes - Screw-In



- All marine grade PVC construction for long life.
- Straight tube.
- These overflow drain tubes feature a threaded end fitting that screws into a threaded thru hull drain. This means of securing the tube assures that the tube will not come out of the fitting in even the roughest conditions. To drain, simply unscrew the tube. A neoprene gasket provides a water tight seal.

OVERFLOW DRAIN TUBE WITH GLUED TOP SCREEN

Order No.	Mfg. No.	Fits Drain:	Length	List Price
641395	(ODT112GSTWDP)	1-1/8"	12"	\$14.89 HO-3980000

OVERFLOW DRAIN TUBE WITH SCREEN

Order No.	Mfg. No.	Fits Drain:	Length	List Price
641400	(ODT-2T)	1-1/2"	18"	\$29.49 HO-9671000

T-H Marine G-Juice® Livewell Treatment and Fish Care Formula



- A single phase, full functional water conditioner for use in fresh and salt water.
- Conditions water entering the livewell, bait tanks, minnow buckets and in fish transport situations.
- Non-toxic to humans, pets and aquatic life.
- Does not contain any salt.
- Removes Nitrites, Ammonia, Chlorine, Chloramines and Heavy Metals.
- Adds Essential Electrolytes.
- Replaces skin slime and stops bleeding.
- Approved for use with THE OXYGENATOR.

FRESHWATER

Order No.	Mfg. No. / Description	List Price
640963	(U28-FW) 8 oz.	\$16.39 HO-3890000
640964	(U216-FW) 16 oz.	\$24.09 HO-5441000

SALTWATER

Order No.	Mfg. No. / Description	List Price
640966	(U264-SW) 64 oz.	\$63.89 HO-3383000

- Electronics
- Trolling Motors
- Instruments
- Electrical
- Lighting
- Anchor & Dock
- Safety
- Steering, Controls
- Pumps
- Fuel System
- Seating & Pedestals
- Trailer
- Tops & Covers
- Perform.
- Propellers
- Engine & Care
- Cleaning & Care
- Paint & Paint Acc.
- Fun & Flotation
- Topside Acc.
- Cockpit & Deck
- Hardware, Fasteners
- Camouflage
- Misc.
- Comm.

T-H Marine G-Force™ Conservation Cull System



LIMITED QUANTITIES

- Straight from the livewell to the balance beam.
- Allows you to handle your fish only once.
- Six numbered buoys.
- Stainless steel hooks.
- Uses a strong plastic clip to hold tight around the lip.
- Aluminum balance beam included.
- Buoy holder for quick & easy storage of each cull float.
- Built-in retainer for stabilizing weight.

Order No. Mfg. No. / Description List Price

T-H Marine G-Force™ Conservation Cull System - Gen 2



- Patent pending.
- Simplified cull clip.
- Stainless steel spring loaded one hand operation.
- Removable floats.
- Color coded line.
- Non-penetrating clip.
- Balance beam included.
- 6 color-coded buoys.
- Allows quicker culling - More fishing time!
- Uses a stronger plastic clip to hold tight around the lip.
- Buoy holder for quick and easy storage of each Cull Ball.

Order No. Mfg. No. / Description List Price  
**642652** (GFC-CCSG2-DP) **\$58.09** H0-5843000

- Electronics
- Trolling Motors
- Instruments
- Electrical
- Lighting
- Anchor & Dock
- Safety
- Steering, Controls
- Pumps
- Fuel System
- Seating & Pedestals
- Trailer
- Tops & Covers
- Perform.
- Propellers
- Engine & Care
- Cleaning & Care
- Paint & Paint Acc.
- Fun & Flotation
- Topside Acc.
- Cockpit & Deck
- Hardware, Fasteners
- Camouflage
- Misc.
- Comm.

Moeller Portable Fuel Tanks - EPA/CARB Compliant Ultra Tanks



481981



482002



482078



482115



482127

- Seamless, thick-walled plastic is tougher than other brands.
- Two-way vented cap safety releases system pressure.
- Portable tanks are not intended for permanent installation.
- Features: Rotating fuel withdrawal, fuel reserve, sight gauge, cap tether, audible click on closure of cap and EPA-compliant cap.
- These tanks meets or exceeds EPA regulations for marine fuel system emissions.
- ABYC/NMMA/EPA/CARB Compliant.

Order No.	Mfg. No.	Gallon	Dimensions	List Price	
481981	(620003LP)	3	16.6" L x 8.5" W x 9.6" H	\$64.89	F0-2454000
482002	(620049LP)	6	21.5" L x 13.18" W x 10.1" H	\$72.49	F0-4705000
482015	(620048LP)	6	4 Pack of 6 Gallon Tanks	\$294.09	F0-6850200
482078	(630009LP)	9	23.06" L x 14.25" W x 11.57" H	\$109.39	F0-7567000
482115	(630012LP)	12	22.75" L x 14.00" W x 13.95" H	\$127.49	F0-4298000
482127	(630013LP)	12	24.51" L x 17.76" W x 10.82" H	\$127.49	F0-4298000

PALLET OF 6 GALLON TANKS - 30 FUEL TANKS PER PALLET

Order No.	Mfg. No. / Description	List Price	
7000996	(620048LP-PAL)	\$2,022.49	F0-4751410

Moeller Topside Fuel Tanks



806313



806325

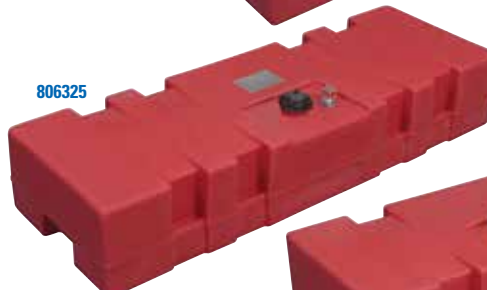

806387

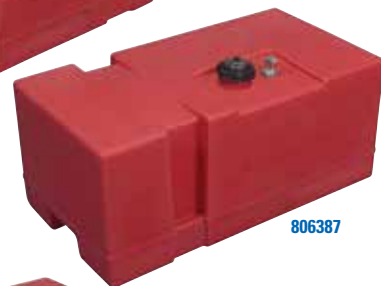

806440



- Constructed with cross-linked polyethylene and UV stabilized resin.
- Each tank features a direct-sight gauge for convenient reading and the new EPA-cap.
- Specifically designed for use in Boston Whalers, Carolina Skiff and Key West bench style, center console, pontoon, deck and jon boat designs.

Order No.	Mfg. No.	Gallon	Dimensions	List Price	
806313	(031615)	14	43.00" L x 15.00" W x 8.71" H	\$314.19	G0-1501200
806325	(031818)	15	42.50" L x 14.75" W x 8.71" H	\$328.99	G0-2402200
806387	(031618)	18	28.00" L x 15.00" W x 14.74" H	\$352.39	G0-0163200
806440	(031624)	24	29.25" L x 19.00" W x 14.09" H	\$415.79	G0-8587200

Moeller Topside White Fuel Tank



- Durable rotomold white topside tank.
- Manufactured in high density polyethylene with UV-stabilized resin.
- E10 Ethanol compliant.
- Will not delaminate, rust, or experience galvanic corrosion.
- Specifically designed for use in Boston Whaler Montauk 15' and 17' consoles.
- Molded fill neck with side angle orientation for ease of access.
- Exclusive PL3 pickup design with 360 degree swivel.
- CE Certified and both ABYC and NMMA compliant.

Order No.	Mfg. No.	Gallon	Dimensions	List Price	
806570	(031626)	22	29.25" L x 19" W x 13.58" H	\$390.19	G0-3416200



SPECIAL HANDLING MAY APPLY



- Electronics
- Trolling Motors
- Instruments
- Electrical
- Lighting
- Anchor & Dock
- Safety
- Steering, Controls
- Pumps
- Fuel System**
- Seating & Pedestals
- Trailering
- Tops & Covers
- Perform.
- Propellers
- Engine & Care
- Cleaning & Care
- Paint & Paint Acc.
- Fun & Flotation
- Topside Acc.
- Cockpit & Deck
- Hardware, Fasteners
- Camouflage
- Misc.
- Comm.



LOOKING TO REPLACE YOUR  
ALUMINUM FUEL TANK?

Order your custom fuel tank from Donovan Marine!

**Donovan Marine** has  
partnered with **Florida  
Marine Tanks** to build  
you just the right **ONE!**

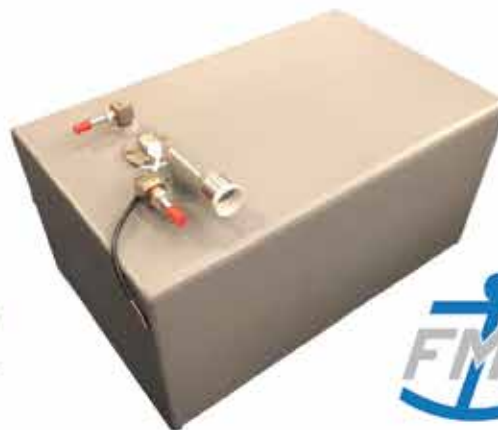

Built in any size and any quantity, Florida Marine Tanks are made from marine aluminum 5052 alloy or 316L SS, with material thickness from .125" to .250". All tanks are manufactured with the appropriate baffles, fittings and sending unit, and meet or exceed ABYC, NMMA and EPA standards.

**ORDERING INSTRUCTIONS LISTED ON NEXT PAGE**

Or visit:

**WWW.ALUMINUMTANKREPLACEMENTS.COM**

www.repuestoselnavegante.com

El Navegante

Electronics

Trolling  
Motors

Instruments

Electrical

Lighting

Anchor  
& Dock

Safety

Steering,  
Controls

Pumps

Fuel  
SystemSeating &  
Pedestals

Trailering

Tops &  
Covers

Perform.

Propellers

Engine  
& CareCleaning  
& CarePaint &  
Paint Acc.Fun &  
FlotationTopside  
Acc.Cockpit  
& DeckHardware,  
Fasteners

Camouflage

Misc.

Comm.

# LOOKING TO REPLACE YOUR ALUMINUM FUEL TANK?

Order your custom fuel tank from Donovan Marine!

## HOW TO ORDER:

1. Visit [www.aluminumtankreplacements.com](http://www.aluminumtankreplacements.com) to download your custom tank measurement sheet. (Example shown below.) Fax or email the completed measurement sheet with details to the Donovan Marine warehouse location nearest you.
2. Donovan Marine will provide a cost including freight.
3. Florida Marine Tank will provide drawings for written approval within 2-3 business days. The tank will ship in 6-8 weeks!

\* This custom fuel tank program is a prepaid program with a no return policy.

				<b>FTM No:</b> <table border="1"> <thead> <tr> <th>DIM.</th> <th>FWD</th> <th>AFT</th> </tr> </thead> <tbody> <tr> <td>A</td> <td></td> <td></td> </tr> <tr> <td>B</td> <td></td> <td></td> </tr> <tr> <td>C</td> <td></td> <td></td> </tr> <tr> <td>D</td> <td></td> <td></td> </tr> <tr> <td>E</td> <td></td> <td></td> </tr> </tbody> </table>	DIM.	FWD	AFT	A			B			C			D			E		
DIM.	FWD	AFT																				
A																						
B																						
C																						
D																						
E																						
<b>FILL:</b> 1 1/2" O.D. X _____ 2" O.D. X _____ 2 3/8" O.D. X _____ <b>VENT:</b> 5/8" O.D. X _____ <b>SENDER:</b> <input type="checkbox"/> WEMA/KUS. <input type="checkbox"/> ELECTRIC ADJUSTABLE	<b>PICKUP:</b> <input type="checkbox"/> 1/2" REMOVABLE NYLON TUBE <input type="checkbox"/> 3/8" REMOVABLE NYLON TUBE <b>RETURN:</b> SIZE: _____ <input type="checkbox"/> WITH TUBE. <input type="checkbox"/> WITH OUT TUBE. <b>ELBOW:</b> <input type="checkbox"/> YES <input type="checkbox"/> NO <b>MARINE VALVE:</b> <input type="checkbox"/> YES <input type="checkbox"/> NO	<b>HOSE BARB:</b> <input type="checkbox"/> YES <input type="checkbox"/> NO A.S.V.: <input type="checkbox"/> YES <input type="checkbox"/> NO <b>PLUG:</b> <input type="checkbox"/> YES <input type="checkbox"/> NO <b>BRACKET:</b> <input type="checkbox"/> YES <input type="checkbox"/> NO SIZE: _____ <b>FINISH:</b> <input type="checkbox"/> MACROPOXY <input type="checkbox"/> NONE	<b>PORT</b> <input type="checkbox"/> <b>STBD</b> <input type="checkbox"/> SHOWN TOP FITTING LOCATIONS. 																			
FLORIDA MARINE TANKS, INC. 120 PETER GILL ROAD - HENDERSON, NC																						

[WWW.ALUMINUMTANKREPLACEMENTS.COM](http://WWW.ALUMINUMTANKREPLACEMENTS.COM)

Donovan Marine is your "go-to" resource for your aluminum tank replacement needs.

[www.repuestoselnavegante.com](http://www.repuestoselnavegante.com) *El Navegante*

- Electronics
- Trolling Motors
- Instruments
- Electrical
- Lighting
- Anchor & Dock
- Safety
- Steering, Controls
- Pumps
- Fuel System**
- Seating & Pedestals
- Trailering
- Tops & Covers
- Perform.
- Propellers
- Engine & Care
- Cleaning & Care
- Paint & Paint Acc.
- Fun & Flotation
- Topside Acc.
- Cockpit & Deck
- Hardware, Fasteners
- Camouflage
- Misc.
- Comm.





Moeller Permanent Fuel Tanks

- Utilizes rotationally molded, cross-linked polyethylene plastic, allowing for complex shape designs.
- Machined aluminum 3/8" withdraw fitting has 360° rotational capability for hook-up convenience.
- Ethanol and biodiesel-corrosion and pit-resistant.
- Complete with molded fill neck and withdrawal/vent fittings molded directly into the shell.
- ABYC-compliant fittings with seamless connections to rigid low-perm hoses.
- UV rating of 8. Temperature rating of -40° F to 176° F.
- Hold-down grooves molded directly into tank shells work great with **808925** (035710) Moeller's Permanent Fuel Tank Hold Down Kit.

- Electronics
- Trolling Motors
- Instruments
- Electrical
- Lighting
- Anchor & Dock
- Safety
- Steering, Controls
- Pumps

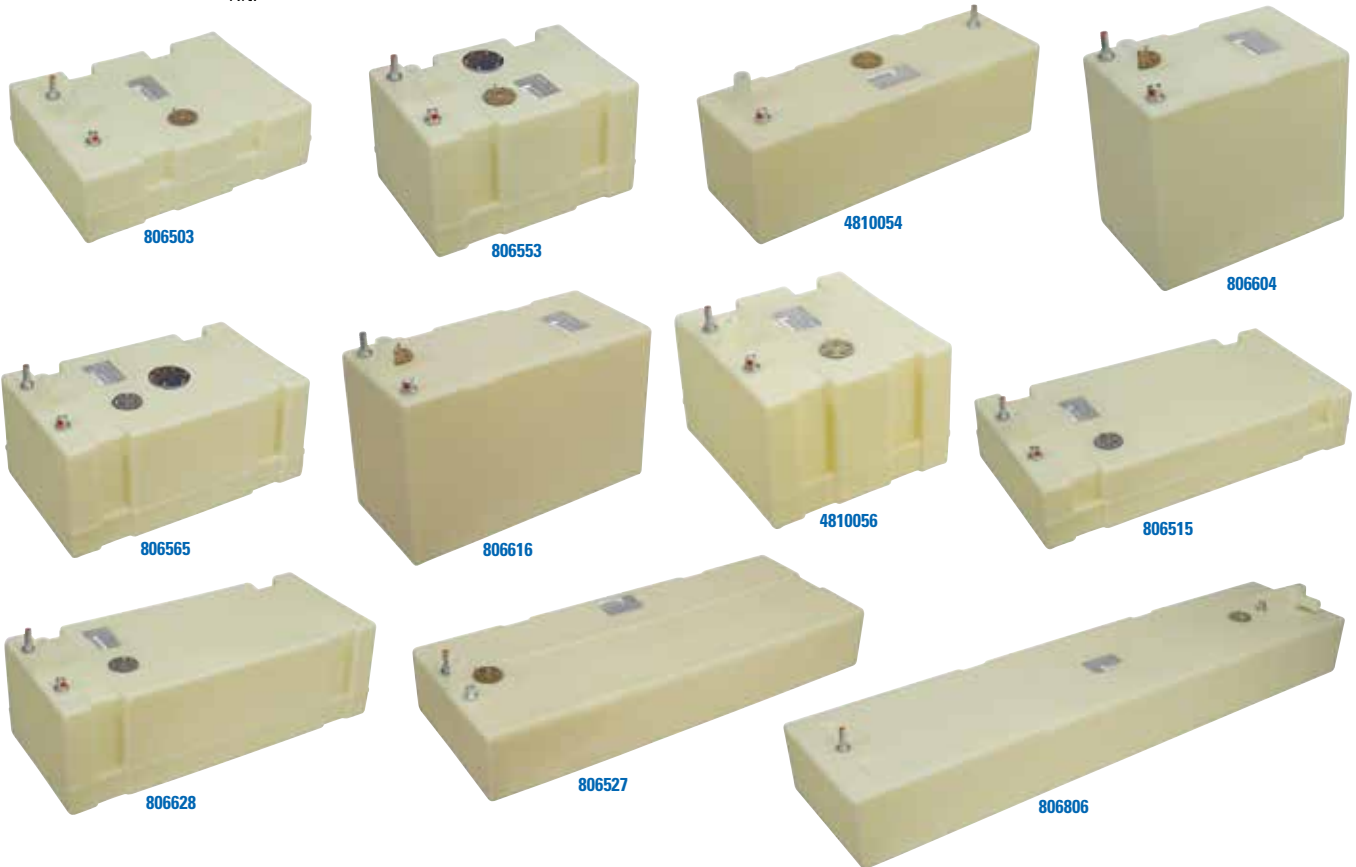

Fuel System

- Seating & Pedestals
- Trailer
- Tops & Covers
- Perform.
- Propellers
- Engine & Care
- Cleaning & Care
- Paint & Paint Acc.
- Fun & Flotation
- Topside Acc.
- Cockpit & Deck
- Hardware, Fasteners

Order No.	Mfg. No.	Gallon	Dimensions	Diesel Return	No. Fuel Pickups	Bracket Tie Down	List Price
<b>806503</b>	(032512)	12	24.50" L x 18.50" W x 9.75" H	No	1	<b>808925</b> (035710)	<b>\$292.19</b> G0-7759100
<b>806553</b>	(032612)	12	20.00" L x 14.00" W x 14.50" H	No	1	<b>808925</b> (035710)	<b>\$271.99</b> G0-3228100
<b>4810054</b>	(32513)	13	32.00" L x 10.19" W x 12.94" H	No	1		<b>\$295.19</b> G0-8779100
<b>806604</b>	(032514)	14	18.00" L x 11.75" W x 19.00" H	No	1		<b>\$262.39</b> G0-0857100
<b>4810056</b>	(32515)	15	17.75" L x 18.50" W x 15.25" H	No	1	<b>808925</b> (035710)	<b>\$274.99</b> G0-4248100
<b>806515</b>	(032518)	17	36.50" L x 18.25" W x 10.00" H	No	1	<b>808925</b> (035710)	<b>\$338.79</b> G0-9962200
<b>806565</b>	(032519)	19	26.00" L x 16.00" W x 14.50" H	No	1	<b>808925</b> (035710)	<b>\$304.29</b> G0-7830200
<b>4810070</b>	(32619)	19	18.50" L x 14.00" W x 20.75" H	No	1		<b>\$287.79</b> G0-2829100
<b>4810075</b>	(32719)	19	47.00" L x 10.25" W x 12.94" H	No	1		<b>\$313.39</b> G0-7990200
<b>4810076</b>	(32818)	20	58.00" L x 6.00" W x 17.50" H	No	1		<b>\$348.29</b> G0-5333200
<b>806616</b>	(032520)	20	26.00" L x 11.75" W x 19.00" H	No	1		<b>\$279.79</b> G0-6478100
<b>806527</b>	(032525)	25	47.00" L x 18.03" W x 10.25" H	No	1		<b>\$365.59</b> G0-5944200
<b>806577</b>	(032527)	27	36.50" L x 16.00" W x 14.50" H	Yes	1	<b>808925</b> (035710)	<b>\$337.29</b> G0-8952200
<b>806628</b>	(032627)	27	36.00" L x 11.81" W x 19.03" H	No	1		<b>\$331.89</b> G0-7322200
<b>4810063</b>	(32528)	27	49.00" L x 24.50" W x 11.90" H	No	1		<b>\$445.69</b> G0-1689200
<b>4810064</b>	(32529)	29	43.00" L x 25.75" W x 13.15" H	No	1		<b>\$383.79</b> G0-4175200
<b>4810073</b>	(32629)	29	23.00" L x 18.75" W x 19.67" H	No	1	<b>808925</b> (035710)	<b>\$351.19</b> G0-0353200
<b>4810065</b>	(32534)	32	59.88" L x 25.75" W x 11.06" H	No	1		<b>\$568.19</b> H0-1904300
<b>806806</b>	(032535)	35	69.50" L x 16.00" W x 11.00" H	No	1		<b>\$461.29</b> G0-6090300
<b>806844</b>	(032550)	50	45.00" L x 12.50" W x 24.75" H	No	1		<b>\$424.89</b> G0-8648200
<b>482052</b>	(032552)	52	60.00" L x 24.00" W x 12.00" H	No	1		<b>\$567.19</b> G0-2008300

WITH STARBOARD SIDE WITHDRAWAL

Order No.	Mfg. No.	Gallon	Dimensions	Diesel Return	No. Fuel Pickups	Bracket Tie Down	List Price
<b>4810071</b>	(32624)	24	51.00" L x 8.75" W x 20.63" H	No	1		<b>\$371.19</b> G0-0784200

**SPECIAL HANDLING MAY APPLY**



**Moeller Universal Siphon Hose**

- Self priming pump.
- Anti-static feature lets you transfer fuel without danger of sparks.
- Diameter 1/2"

Order No.	Mfg. No. / Description	List Price
<b>482008</b>	(42907)	<b>\$17.99</b> HO-9701000



**Moeller Permanent Fuel Tank Installation Kit**



- Tank installation kit includes: Gas deck fill, (2) 1-1/8" and (4) 2-1/4" stainless steel hose clamps, chrome plated brass thru-hull vent, 1-1/2" fuel fill hose, 25" of 5/8" vent hose, 5/8" brass hose bar and (2) mounting strips.

Order No.	Mfg. No. / Description	List Price
<b>808455</b>	(035723)	<b>\$102.29</b> HO-7316000

**Moeller Withdrawal Assembly for Ultra 3/6 Portable Fuel Tanks**



- For **481981** (620003LP) Ultra 3G, **482002** (620049LP) Ultra 6G Fuel Tanks.

Order No.	Mfg. No. / Description	List Price
<b>482515</b>	(621002-10)	<b>\$11.59</b> HO-5960000

**Moeller Manually Vented Fuel Cap (Tempo Style)**



- Used for Non-EPA Topside/Portable Fuel Tanks.
- For use with 031103, 031106, 031109, 031112, 031212, 620003, 620049, 630012, 630013, 630014, 620040, 720040, 730014 and 730025.

Order No.	Mfg. No. / Description	List Price
<b>482505</b>	(621501-10)	<b>\$16.69</b> HO-1001000

**Marpac Universal Tie Down**



- Easily secure tanks and batteries.
- Length 54" x width 1-1/2".
- Includes stainless steel screws.
- Sold each.

Order No.	Description	List Price
<b>7-51026</b>	Tie Down	<b>\$4.59</b> GO-8030000

**T-H Marine Fuel Tank Hold Down Kit**



- Superior strength poly straps with quick release buckle makes it simple to remove and replace container.
- Comes complete with (2) 62" poly straps equipped with quick release buckles and (4) footman loops and mounting hardware.

Order No.	Mfg. No. / Description	List Price
<b>640253</b>	(FCH-1-DP)	<b>\$21.59</b> HO-5921000

**Marpac Fuel Tank Pick-Ups**



- Rigid polyethylene fuel tube is formulated for today's fuels.
- E10 and E85 compatible.
- 1/4" NPT aluminum fitting. 3/8" ID pick up tube.

Order No.	Description	List Price
<b>7-0947</b>	Length 12"	<b>\$7.29</b> GO-8840000
<b>7-0948</b>	Length 24"	<b>\$7.89</b> GO-9250000

**Moeller Gauge Assembly for Ultra 3/6 Portable Fuel Tanks**



- For **481981** (620003LP) Ultra 3G, **482002** (620049LP) Ultra 6G, 6G Bow and 9G Fuel Tanks.

Order No.	Mfg. No. / Description	List Price
<b>482510</b>	(621001-10)	<b>\$16.19</b> HO-1790000

**Moeller Permanent Fuel Tank Hold Down Kit**



- Aluminum.
- Sold 4 brackets per kit.

Order No.	Mfg. No. / Description	List Price
<b>808925</b>	(035710)	<b>\$28.09</b> HO-5861000

**Moeller Jerry Cans**



- Innovation in "Away-from-the-pump" fuel transport technology.
- EPA Approved spill proof CARB fueling systems that are ecologically friendly.

**5 GALLON JERRY CANS**

Order No.	Mfg. No. / Description	List Price
<b>481951</b>	(086059) CARB Kerosene Can (Blue)	<b>\$36.49</b> FO-4552000
<b>481952</b>	(086053) CARB Gas Can (Red)	<b>\$36.49</b> FO-4552000

**2 GALLON JERRY CAN**

Order No.	Mfg. No. / Description	List Price
<b>481955</b>	(084023) CARB Gas Can (Red)	<b>\$27.09</b> FO-6981000

- Electronics
- Trolling Motors
- Instruments
- Electrical
- Lighting
- Anchor & Dock
- Safety
- Steering, Controls
- Pumps
- Fuel System
- Seating & Pedestals
- Trailer
- Tops & Covers
- Perform.
- Propellers
- Engine & Care
- Cleaning & Care
- Paint & Paint Acc.
- Fun & Flotation
- Topside Acc.
- Cockpit & Deck
- Hardware, Fasteners
- Camouflage
- Misc.
- Comm.

- Electronics
- Trolling Motors
- Instruments
- Electrical
- Lighting
- Anchor & Dock
- Safety
- Steering, Controls
- Pumps
- Fuel System
- Seating & Pedestals
- Trailering
- Tops & Covers
- Perform.
- Propellers
- Engine & Care
- Cleaning & Care
- Paint & Paint Acc.
- Fun & Flotation
- Topside Acc.
- Cockpit & Deck
- Hardware, Fasteners
- Camouflage
- Misc.
- Comm.

**Marpac Premier Elite Domed Fuel Gauge with Stainless Bezel**



- Made in USA.
- CE Certified.
- Perimeter lighted.
- Stylish graphics.
- Contoured pointers.
- Domed glass lens
- Fully sealed with Fog-resistant lens, built to military specifications.
- Fit standard 2-1/16" gauge mounting holes.
- OEM replacements are also available.

Order No.	Description	List Price
<b>7-1986</b>	Elite Domed Fuel Gauge with Stainless Bezel	<b>\$33.99</b> G0-772000

**Marpac Premier Elite Domed Fuel Gauge**



- Made in USA.
- CE Certified.
- Perimeter lighted.
- Stylish graphics.
- Contoured pointers.
- Domed glass lens
- Fully sealed with Fog-resistant lens, built to military specifications.
- Fit standard 2-1/16" gauge mounting holes.
- OEM replacements are also available.

Order No.	Description	List Price
<b>7-2025</b>	Elite Domed Gauge	<b>\$32.09</b> G0-0512000

**Marpac Premier Performance Domed Fuel Gauge**



- Made in USA.
- CE Certified.
- Perimeter lighted.
- Stylish graphics.
- Contoured pointers.
- Domed glass lens
- Fully sealed with Fog-resistant lens, built to military specifications.
- Fit standard 2-1/16" gauge mounting holes.
- OEM replacements are also available.

Order No.	Description	List Price
<b>7-2065</b>	Performance Domed Gauge	<b>\$29.79</b> G0-6991000

**Moeller Fuel Gauge**



- Dash mounted electric fuel gauge.
- Designed for top mounting in aluminum, plastic or stainless steel fuel tank on all types of marine vessels.
- Ethanol compliant.
- Calibrated to the Industry Standard of 33 to 240 Ohms.
- Complete with 5 hole gasket and screws.

Order No.	Mfg. No. / Description	List Price
<b>808482</b>	(035727-10)	<b>\$43.59</b> H0-5162000

**Sierra Lido 2" Fuel Gauge**



- Stylish stainless steel bezel design, black on white graphics, accurate and reliable.
- Crisp white dials and fire-orange pointer tips.
- Scratch-resistant domed glass lenses.

Order No.	Mfg. No. / Description	List Price
<b>818825</b>	(65496P)	<b>\$33.29</b> F0-0332000

**Sierra Black Sterling 2" Fuel Gauge**



- Crisp black dials which highlight the stainless accents and fire-orange pointer tips.
- Scratch-resistant domed glass lenses.

Order No.	Mfg. No. / Description	List Price
<b>8020303</b>	(67021P)	<b>\$33.19</b> F0-3232000

**Sierra Sahara 2" Fuel Gauge**



- Crisp tan dials and fire-orange pointer tip.
- Combined red through-dial and white perimeter lighting provide great readability at night.
- Scratch-resistant domed glass lenses.
- Domed glass sheds water and resists scratching.
- Enhanced illumination: through-dial and perimeter lighting for excellent readability at night.

Order No.	Mfg. No. / Description	List Price
<b>8020260</b>	(59707P)	<b>\$32.79</b> F0-5922000

**VDO ViewLine Fuel Gauges**



- Fully sealed dual lens, lifetime LED lighting and warning indicators assure that Viewline can easily withstand even open cab environments.
- IP67 water resistance.
- Choose between two dial face colors of Ivory or Onyx.
- Next choose a rounded bezel profile - available in white, black or chrome finish.

Order No.	Mfg. No. / Description	List Price
<b>155080</b>	(A2C53412993S) Ivory Series - White Face	<b>\$44.19</b> F0-3903000
<b>155075</b>	(A2C53412988S) Onyx Series - Black Face	<b>\$47.60</b> Z0-6303000

**Faria Chesapeake Black Stainless Steel Fuel Gauge**



- Perimeter-lighted black dial with stylish blue and white graphics, polished stainless steel bezel, contoured white pointer and domed glass lens.

Order No. Mfg. No. / Description List Price  
**3511385** (13701) **\$48.19** GO-9223000

**Faria Chesapeake White Stainless Steel Fuel Gauge**



- Perimeter-lighted white dial with stylish blue and black graphics, polished stainless steel bezel, contoured black pointer and domed glass lens.

Order No. Mfg. No. / Description List Price  
**3511485** (13801) **\$47.09** GO-5513000

**Faria Coral Fuel Gauge**



- Perimeter-lighted black dial with stylish white and blue graphics, black aluminum bezel with burnished leading edge, contoured white pointer and flat glass lens.

Order No. Mfg. No. / Description List Price  
**3511200** (13001) **\$37.79** GO-2352000

**Faria Dress White Fuel Gauge**



- Perimeter-lighted white dial with bold black graphics, white aluminum bezel, contoured black pointer and flat glass lens.

Order No. Mfg. No. / Description List Price  
**3511285** (13101) **\$38.59** GO-6852000

**Faria Euro Fuel Gauge**



- Perimeter-lighted black dial with bold white graphics, black aluminum bezel, contoured white pointer and flat glass lens.

Order No. Mfg. No. / Description List Price  
**3511000** (12801) **\$34.99** GO-4432000

**Faria Euro White Fuel Gauge**



- Perimeter-lighted white dial with bold black graphics, black aluminum bezel, contoured black pointer and flat glass lens.

Order No. Mfg. No. / Description List Price  
**3511105** (12901) **\$36.79** GO-5642000

**Faria Kronos Fuel Gauge**



- Polished stainless steel bezel, flat lens, perimeter lighted spun aluminum dial with gold and black graphics. Gold increments and logo on dial are embossed. All instruments include two piece Newport Pointer with black hub.

Order No. Mfg. No. / Description List Price  
**351065** (19001) **\$49.79** GO-6333000

**Faria Professional Red Fuel Gauge**



- Perimeter-lighted black dial with stylish red and white graphics, black aluminum bezel, tear-drop white pointer and flat glass lens.

Order No. Mfg. No. / Description List Price  
**3511655** (14601) **\$43.19** GO-4982000

- Electronics
- Trolling Motors
- Instruments
- Electrical
- Lighting
- Anchor & Dock
- Safety
- Steering, Controls
- Pumps
- Fuel System**
- Seating & Pedestals
- Trailering
- Tops & Covers
- Perform.
- Propellers
- Engine & Care
- Cleaning & Care
- Paint & Paint Acc.
- Fun & Flotation
- Topside Acc.
- Cockpit & Deck
- Hardware, Fasteners
- Camouflage
- Misc.
- Comm.

**Marpac Universal Electric Fuel Senders**

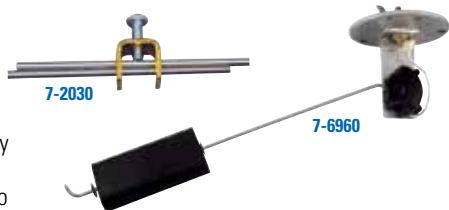

- Calibrated for 33 to 240 ohms - an industry standard.
- 100% pre-inspected to ensure full range of calibrated reading from empty to full.
- For use with gasoline or diesel (with separate return line) applications.
- Not for use in water.
- Complete kit includes gasket and screws.
- Made in USA.

Order No.	Description	List Price	
7-2030	Fits Tank Depth: 4" to 27"	\$32.69	GO-0912000
7-6960	Fits Tank Depth: 6" to 12"	\$28.39	GO-2091000

**Marpac Universal Electric Fuel Sender Gasket**



- 5-hole design fits most electric and mechanical sending units.
- Self-sealing screws included.

Order No.	Description	List Price	
7-6959	Electric Fuel Sender Gasket	\$10.69	GO-6170000

**Dometic Fuel Gauge Sender**



- Stainless steel, aluminum and brass construction.
- Injection-molded blade terminals stop leaks.
- Stainless steel float arm.
- Closed-cell fuel resistant float.
- 33-240 Ohm's, an industry standard.
- Adjustable for 4" to 24" tank depth.

Order No.	Mfg. No. / Description	List Price	
815297	(90424P)	\$42.29	FO-0692000

**Marpac Universal Electric Fuel Sender**



- Calibrated for 33 to 240 ohms - an industry standard.
- 100% pre-inspected to ensure full range of calibrated reading from empty to full.
- For use with gasoline or diesel (with separate return line) applications.
- Not for use in water.
- Complete kit includes gasket and screws.
- Made in USA.

Order No.	Description	List Price	
7-6961	Fits Tank Depth: 6" to 24"	\$32.59	GO-4812000

**Wema USA Diesel, Fuel or Water Level Sensor**



- Rated power: 125mW.
- Rated current for alarm switch: 500mA.
- Wire: PVC material.
- Output signal: Resistance control signal. Stock is American standard 240 - 33 Ohm.
- Resolution range: 10-40mm.
- Operating temperature: -40° F- +185° F (-40° C- +85° C).
- Materials: The main body is made of SUS316, the float is made of NBR.
- Mounting: Standard SAE 5 hole pattern.
- Protection rank: IP67.

Order No.	Mfg. No. / Description	List Price	
377200	(151328 / SSL) Length 8"	\$48.69	GO-2623000
377205	(151332 / SSL) Length 10"	\$51.79	GO-0743000
377210	(JKS02196 / S) Length 12"	\$53.99	GO-7163000
377220	(JKS02204 / S) Length 16"	\$57.19	GO-2383000
377225	(JKS02211 / S) Length 20"	\$63.29	GO-0424000
377230	(JKS02215 / S) Length 24"	\$71.59	GO-7974000
377235	(JKS02219 / S) Length 28"	\$80.79	GO-3145000

Moeller Swingarm Mechanical Sending Units



- With a direct site gauge or with the conversion capsule gathers fuel level information with the float.
- While accurate, the gauge will fluctuates as the fuel in the tank "slosh" around the tank when boating because of the moving parts - the float.
- Calibrated to 33 to 240 Ohm's.

Order No.	Mfg. No. / Description	List Price	
808569	(035750-10) Fits Tank Depth: 7-1/2"	\$84.59	H0-5705000
808571	(035751-10) Fits Tank Depth: 8"	\$85.89	H0-3515000
808595	(035752-10) Fits Tank Depth: 10"	\$80.99	H0-9584000
808608	(035753-10) Fits Tank Depth: 11-3/4"	\$87.99	H0-9725000
808610	(035754-10) Fits Tank Depth: 12"	\$83.39	H0-3005000
808622	(035755-10) Fits Tank Depth: 14"	\$84.59	H0-5705000
808646	(035756-10) Fits Tank Depth: 16-1/4"	\$85.69	H0-1415000
808658	(035757-10) Fits Tank Depth: 17-3/4"	\$86.89	H0-3125000
808672	(035758-10) Fits Tank Depth: 22"	\$88.09	H0-5825000

Moeller Reed Array Sending Unit



- Features protection from corrosion (internal and external to the fuel tank).
- Standard with a SAE 5-hole mounting bolt pattern.
- Construction of head - engineering-grade thermo-polymer.
- Suitable for gas, ethanol, diesel, bio-diesel and non-potable water use.
- Temperature range -40° F to 176° F, -40° C to 85° C.
- Meets requirements of ISO 10088, ABYC H-24, 33CFR 183.590 and ISO 8846 standards.

Order No.	Mfg. No. / Description	List Price	
806830	(035791-10) Fits Tank Depth: 6" - 24"	\$56.29	H0-7733000

Moeller Conversion Capsule



- Converts fuel level reading from standard direct site gauge to electric dash mounted gauge (33 to 240 Ohm's).

Order No.	Mfg. No. / Description	List Price	
808711	(035760-10)	\$75.59	H0-5354000

Moeller Swingarm Electric Sending Units



- Swingarm Electric Sending Units gather fuel level information the same way as the mechanical sending units.
- It does, however, connect to a dash mounted gauge without a conversion capsule.
- Calibrated to 33 to 240 Ohm's.
- They are also a DIY product, letting the consumer measure their tank depth and make the swingarm the correct length.
- Internal components will not rust or corrode.
- Float rotates easily in 90 degree increments for tanks wall and baffle clearance.

Order No.	Mfg. No. / Description	List Price	
808675	(035722-10) Fits Tank Depth: 6" - 12"	\$35.89	H0-3512000
808680	(035729-10) Fits Tank Depth: 12" - 24"	\$41.09	H0-5642000
808685	(035725-10) Fits Tank Depth: 4" - 28"	\$38.49	H0-9032000

Moeller Reed Switch Sending Units



- Collects fuel level information more consistently than swingarm senders.
- They achieve this by taking the measurement from the float - which is still a moving part.
- However, the fluctuation is much less because the range of motion is much less.
- Stainless steel construction provides efficient performance.
- A direct original equipment manufactured replacement.
- Calibrated to 33 to 240 Ohm's.
- Sender length is 1" shorter than tank depth.

Order No.	Mfg. No. / Description	List Price	
808723	(035761-10) Fits Tank Depth: 9"	\$92.89	H0-3755000
808735	(035762-10) Fits Tank Depth: 11"	\$93.99	H0-9365000
808747	(035764-10) Fits Tank Depth: 13"	\$95.99	H0-9575000
808759	(035765-10) Fits Tank Depth: 15"	\$97.69	H0-1685000
4810038	(035767-10) Fits Tank Depth: 18-1/2"	\$129.79	H0-7877000

Moeller Replacement Direct Site Gauge



Order No.	Mfg. No. / Description	List Price	
808709	(035759-10)	\$19.09	G0-9721000

Moeller Universal 5 Hole Gasket



- For Electric and Mechanical Sending Units.
- Screws included.

Order No.	Mfg. No. / Description	List Price	
808494	(035728-10)	\$12.69	H0-1670000

- Electronics
- Trolling Motors
- Instruments
- Electrical
- Lighting
- Anchor & Dock
- Safety
- Steering, Controls
- Pumps
- Fuel System
- Seating & Pedestals
- Trailer
- Tops & Covers
- Perform.
- Propellers
- Engine & Care
- Cleaning & Care
- Paint & Paint Acc.
- Fun & Flotation
- Topside Acc.
- Cockpit & Deck
- Hardware, Fasteners
- Camouflage
- Misc.
- Comm.

OEM Fuel Line Assembly Cross Reference Chart

Manufacturer	Style	Replaces OEM No	Marpac Premier	Marpac	BRP	Sierra
Chrysler/Force	Length 8'					188011EP1
Johnson/Evinrude	Clip Style	398549, 176667, 174513	7-6902		E5008609	188009EP1
Johnson/Evinrude	Blank on Tank Side	174509			E5008607	188014EP1
Mercury	Clip Style	32-827927A	7-6906			188016EP1
Mercury	Bayonet Style, Cast Alum.	32-80188A 2				188010EP1
Mercury	Hose Barb, Tank Side	32-858104Q08, 32-858104K08				188024EP1
Mercury	Hose Barb, Both Ends	32-858114Q08, 32-858114K08				188012EP1
Yamaha	Clip Style	6Y2-24306-05-00	7-6908			188017EP1
Universal	3/8"		7-6909	7-6809	E5008585	188015EP1
Universal	5/16"			7-6810		188013EP1
Universal	5/16", Length 12'					188032EP1

Marpac Premier Maximum Flow Fuel Line Assemblies



- Rapid prime with dual big bore check valves.
- Bullet valves for greater longevity give a better prime every time.
- Stainless steel clamps.
- Reinforced hose for kink resistant performance.
- Specifically designed for use with ethanol enriched fuels.
- 3/8" ID.
- Meets EPA low permeation mandates and the stringent requirements of SAE J1527 B1-15.
- CARB compliant per EO-G-11-098.
- E10 and E85 compatible.

Order No.	Description	Replaces	List Price
7-6902	J/E	OEM No. 398549	\$43.99
7-6906	Mercury	OEM No. 32-827927A	\$49.99
7-6908	Yamaha	OEM No. 6Y2-24306-05-00	\$49.99
7-6909	Universal	(Connectors Not Included)	\$39.99

Marpac Economy Fuel Line Assemblies



- Durable, ethanol resistant double walled hose.
- Stainless steel clamps.
- EPA Certified low permeation and CARB compliant.
- E10 and E85 compatible.
- **Note:** To keep from tearing the inner liner of the hose, it's recommended to coat the fuel fitting barb with a soap/water solution to make installation easier and to keep from tearing the liner.

Order No.	Description	Replaces	List Price
7-6809	Universal	3/8" ID x 7'	\$25.99
7-6810	Universal	5/16" ID x 7'	\$24.69

Sierra Silverado 4000 Complete Fuel Line Assemblies



- Premium rubber fuel line - polyester braid.
- Weather resistant CPE cover.
- Flexible THV barrier layer.

LENGTH 8'

Order No.	Mfg. No. / Description	List Price
188011EP1	(18-8011EP-2) Chrysler/Force	\$70.99
188009EP1	(18-8009EP-2) J/E, Clip Style	\$61.49
188014EP1	(18-8014EP-2) J/E, Clip Style Engine End, No Fitting Tank End	\$55.49
188010EP1	(18-8010EP-2) Mer/Mar, Bayonet Fittings	\$70.99
188012EP1	(18-8012EP-2) Mer/Mar, Threaded Barbs	\$58.99
188016EP1	(18-8016EP-2) Mer/Mar, Clip Style	\$63.49
188024EP1	(18-8024EP-2) Mer/Mar, Threaded Barb Tank End, Clip Style Engine End	\$58.29
188025EP1	(18-8025EP-2) Mer/Mar, Bayonet Fitting Tank End, Clip Style Engine End	\$69.49
188017EP1	(18-8017EP-2) Yam, Fits: F75-F250 & 115-300 HP	\$63.99
188013EP1	(18-8013EP-2) Universal, 5/16"	\$55.99
188015EP1	(18-8015EP-2) Universal, 3/8"	\$58.99

LENGTH 12'

Order No.	Mfg. No. / Description	List Price
188032EP1	(18-8032EP-2) Universal, 5/16"	\$71.99

OMC® Systematched™ Johnson/Evinrude Fuel Line Assemblies



- Meets USCG B1-15 spec.

Order No.	Mfg. No. / Description	Connectors:	List Price
E5008609	(766489) 5/16" ID x 8'	Motor & Tank End	\$61.19
E5008607	(766490) 5/16" ID x 8'	Motor End	\$54.69
E5008585	(766491) 3/8" ID x 10'	No Connectors	\$62.79
E5008589	(766494) 3/8" ID x 10'	Motor & Tank End	\$67.49

- Electronics
- Trolling Motors
- Instruments
- Electrical
- Lighting
- Anchor & Dock
- Safety
- Steering, Controls
- Pumps
- Fuel System
- Seating & Pedestals
- Trailer
- Tops & Covers
- Perform.
- Propellers
- Engine & Care
- Cleaning & Care
- Paint & Paint Acc.
- Fun & Flotation
- Topside Acc.
- Cockpit & Deck
- Hardware, Fasteners
- Camouflage
- Misc.
- Comm.

**Marpac Premier Primer Bulbs**



- Rapid prime with dual big bore check valves.
- Better prime with bullet valves.
- Stainless steel clamps.
- Specifically designed for use with ethanol enriched fuel.
- Meets EPA low permeation mandates and the stringent requirements of SAE J1527 B1-15 and ISO 8469.
- E10 and E85 compatible.
- For use with gasoline or diesel fuels.

Order No.	For Use with	List Price
7-6730	1/4" Fuel Line	\$18.69 GO-2521000
7-6732	5/16" Fuel Line	\$17.89 GO-9911000
7-6728	3/8" Fuel Line	\$17.89 GO-9911000

**OMC® Systematched™ Primer Bulbs**



- Johnson/Evinrude - All HP, all years.

Order No.	Mfg. No. / Description	List Price
E5008605	(766492) 5/16" Replaces: 174511	\$27.69 F0-8391000
E5008586	(766488) 3/8" Replaces: 174512	\$25.79 F0-5081000

**Marpac FuelAid™ Kit**



- Allows the safe management of pressurized fuel systems.
- Reduces dangerous fuel spray on both engine side and tank side.
- Prevents the engine from flooding due to fuel tank pressure.
- Thread sealant and stainless steel hose clamps included.
- Designed for above deck, portable systems only.
- Fits industry standard 1/4" NPT fuel tank fittings and 3/8" fuel hose.
- EPA Compliant for today's fuel systems.

Order No.	Description	List Price
7-6970	FuelAid Kit	\$34.99 E0-4262000

**Marpac Primer Bulbs**



- EPA Certified low permeation and CARB compliant.
- Ethanol resistant, E10 compatible.
- Increased fuel flow rate maximizes engine performance.
- Built in check valve prevents back flow.
- Long life and dependable.

Order No.	Description	List Price
7-6718	3/8" Barbs Black	\$15.49 GO-8301000
7-6722	5/16" Barbs Black	\$15.79 GO-8501000

**Sierra Primer Bulbs**



- Meets current EPA Regulations in effect 1/1/2011 of 15 g/m2/24 hrs.
- Both EPA/CARB Certified.
- Utilizes Fluoroelastomer (FKM) material for traditional look and operation.

Order No.	Mfg. No. / Description	List Price
188002EP1	(18-8002EP-1) 1/4"	\$28.49 Z0-8961000
188004EP1	(18-8004EP-1) 5/16"	\$27.49 Z0-5561000
188005EP1	(18-8005EP-1) 3/8"	\$27.49 Z0-5261000

**Attwood Fuel Demand Valve**

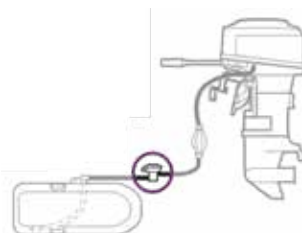

- Eliminates engine flooding and spillage by preventing pressurized fuel from reaching the engine.
- The valve ensures that fuel is supplied to the engine only when demanded during start up or engine operation.
- Prevents engine flooding and fuel spillage due to pressurized fuel.
- Made of high-strength composite material designed to withstand the harsh marine environment.
- Compatible with 3/8" and 5/16" fuel hose.
- Installs between the fuel tank and the primer bulb.
- Low vacuum restriction helps ensure proper engine function during startup and engine operation (less than 2 kPa at 125 liters/hour).
- Built-in manual override.
- Operating input pressure: 138 kPa (20 psi), protected for 276 kPa (40 psi) pressure spike.
- Hose size: 5/16" - 3/8".
- Compatible with Ethanol blended fuels and all OEM brand engines.
- 2 year warranty.

Order No.	Mfg. No. / Description	List Price
333685	(9300FDV7)	\$36.29 F0-0452000

- Electronics
- Trolling Motors
- Instruments
- Electrical
- Lighting
- Anchor & Dock
- Safety
- Steering, Controls
- Pumps
- Fuel System
- Seating & Pedestals
- Trailering
- Tops & Covers
- Perform.
- Propellers
- Engine & Care
- Cleaning & Care
- Paint & Paint Acc.
- Fun & Flotation
- Topside Acc.
- Cockpit & Deck
- Hardware, Fasteners
- Camouflage
- Misc.
- Comm.





**Attwood Universal Sprayless Connector**



Order No.	Mfg. No. / Description	List Price
333680	(8838US6)	\$11.99 FO-9380000

- A safe way to eliminate the spraying of fuel when connecting and disconnecting pressurized fuel hoses during fueling or maintenance.
- High strength body engineered to withstand the harsh marine environment.
- Includes: Male and female connectors with thread sealant.
- Male fitting fits all standard 1/4" NPT fittings.
- Female hose fitting compatible with 3/8" and 5/16" fuel lines.
- Male and female connectors include check valves that automatically close upon disconnecting.
- Compatible with Ethanol blended fuels and all OEM brand engines.

**Trident Ocean-Flex Hose - Type A1**

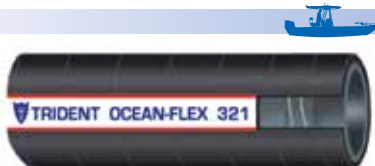

- This unique marine hose can be used for a multitude of applications for both Commercial and Recreational Vessels including: Fuel Fill, Feed, and Vent (Diesel & Gasoline – Type A1), Lube Oil, Wet Exhaust, Water (Vital and Non-Vital), Bilge, Coolant, Drains, and Sanitation applications.
- OCEAN-FLEX boasts compliance with the following standards: USCG Inspected Vessels (Title 46 CFR Sub-Chap. T), SAE J1942 (Code F, VW, NVW), USCG Type A1, SAE J1527 A1 R2, SAE J2006 R2, SAE J20R2 B, SAE J20R4 B, SAE J20R5 B, SAE J30R5, ABYC H-22, H-24, H-33 P-1, P-4, ISO 7840 A1, ISO 8469 B1, ISO 13363 2B and CE.
- Provides excellent resistance to fuel, fire, heat, cold, ozone and aging.
- Also provides excellent bend-ability and adheres to more standards than any other marine hose.

Order No.	Mfg. No.	I.D.	Length	List Price
605126	(321-0586)	5/8"	50'	\$784.79 GO-1852500
605131	(321-0346)	3/4"	50'	\$811.79 GO-0934500
605136	(321-1006)	1"	50'	\$851.49 GO-0507500
605141	(321-1126)	1-1/2"	50'	\$1,017.49 GO-2718600

**Shields Series No. 368 Low Permeation Marine Fuel Hose - Type A1**



- This hose has a plastic barrier veneer with an NBR outer layer tube to prevent permeation.
- This polyester reinforced hose complies with EPA and CARB very low permeation requirements and is weather/UV resistant.
- This hose is primarily used for fuel feed (gasoline up to 85% ethanol blended fuels/diesel/all bio-diesel blends).
- It meets USCG Type A1 - 15 requirements for pleasure boats and meets SAE J1527 Type A1-15, ISO 7840 Type A1 and NMMA/CE type accepted standards.

Order No.	Mfg. No.	I.D.	Length	List Price
772223	(116-368-0566)	5/16"	50'	\$282.17 Z0-4967000
772224	(116-368-0386)	3/8"	50'	\$289.95 Z0-8097000

**MPI Products Series 350 Fuel Tank Feed and Vent Hose - Type A1 & A2**



- Our premium marine fuel tank feed and vent hose is for use in fuel feed, vent, return and transfer within enclosed engine compartments.
- Consequently, can be used for all marine fuels including gasoline, ethanol (up to 85%), diesel, bio-diesel and alcohol-enhanced (CE10) fuels.
- Most importantly, our braided reinforcement provides excellent flexibility and bend radius.
- Formulated for maximum resistance to fuels, weather, UV and ozone resistant.
- Temperature range is -20° F to 180° F (29° C to 82° C).
- Our marine fuel feed and vent hose meets or exceeds all requirements of: ISO 7840 Type A1, SAE J1527, and USCG Type A1 compliant, ABYC H24 and H33, NMMA Type Accepted and CE Certified requirements.

Order No.	Mfg. No.	I.D.	O.D.	Length	List Price
767725	(350-0146)	1/4"	.650"	50'	\$110.29 HO-7166000
771217	(350-0566)	5/16"	.710"	50'	\$112.09 HO-5276000
767864	(350-0383)	3/8"	.780"	10'	\$21.99 GO-3741000
771229	(350-0386)	3/8"	.780"	50'	\$109.89 HO-3956000
767751	(350-0380)	3/8"	.780"	250'	\$553.49 HO-9023300
771231	(350-0126)	1/2"	.890"	50'	\$162.19 HO-1379000
767775	(350-0583)	5/8"	1.060"	10'	\$31.99 GO-3412000
771243	(350-0586)	5/8"	1.060"	50'	\$159.89 HO-3959000

**MPI Products Series 360 Perm-Guard USCG Type A1-15/CARB A1-10**



- Premium quality marine low permeation (barrier) fuel hose that meets or exceeds all requirements to ISO 7840 Type A1, SAE J1527, CARB A1-10 (EO#RM-17-018), EPA (EPA Cert.#JVTIPLINE412-001) and USCG Type A1-15 compliant, ABYC H24 and H33, NMMA Type Accepted and CE Certified requirements.
- For use with fuel feed, vent, return and transfer within enclosed engine compartments.
- Hose can be used for all marine fuels including gasoline, ethanol (up to 85%), diesel, bio-diesel and alcohol-enhanced (CE10) fuels.
- Braided reinforcement provides excellent flexibility and bend radius.
- Is formulated for maximum resistance to fuels, weather, UV and ozone resistant.
- Temperature range is -20° F to 180° F (29° C to 82° C).

Order No.	Mfg. No.	I.D.	O.D.	Length	List Price
771267	(360-0146)	1/4"	.627"	50'	\$134.09 HO-5408000
771250	(360-0566)	5/16"	.658"	50'	\$135.39 HO-3218000
771252	(360-0386)	3/8"	.725"	50'	\$146.29 HO-7778000
767888	(360-0380)	3/8"	.725"	250'	\$721.49 HO-9823400
767890	(360-0126)	1/2"	.867"	50'	\$208.99 HO-9352100

- Electronics
- Trolling Motors
- Instruments
- Electrical
- Lighting
- Anchor & Dock
- Safety
- Steering, Controls
- Pumps
- Fuel System
- Seating & Pedestals
- Trailer
- Tops & Covers
- Perform.
- Propellers
- Engine & Care
- Cleaning & Care
- Paint & Paint Acc.
- Fun & Flotation
- Topside Acc.
- Cockpit & Deck
- Hardware, Fasteners
- Camouflage
- Misc.
- Comm.

**MPI Products Series 350 and 352 Fuel Tank Fill Hose - Type A2**



771116



771104



- Premium quality fire-retardant fuel fill hose that meets or exceeds all requirements to ISO 7840 Type A2, SAE J1527 Type A2, SAE J30R6, USCG Type A2, ABYC H24 and H33, NMMA/CE Type Accepted standards.
- For use with self-draining ABYC fuel fill systems within enclosed engine compartments.
- Hose can be used for all marine fuels including gasoline, ethanol, diesel, bio-diesel and alcohol-enhanced (CE10) fuels.
- Premium rubber compound reinforced with single helical between plies of nylon spiral cords to provide excellent strength, flexibility and bend radius.
- Is formulated for maximum resistance to fuels, weather, UV and ozone resistant.
- Temperature range is -20° F to 212° F (29° C to 100° C).

**HARDWALL (SINGLE WIRE)**

Order No.	Mfg. No.	I.D.	O.D.	Length	List Price	
767802	(350-1006)	1"	1.382"	50'	<b>\$269.19</b>	H0-1516100
7680052	(350-1120)	1-1/2"	1.883"	Sold Per Foot	<b>\$8.69</b>	H0-1250000
771116	(350-1123)	1-1/2"	1.883"	10'	<b>\$86.09</b>	H0-5615000
771118	(350-1126)	1-1/2"	1.883"	50'	<b>\$444.09</b>	H0-5466200
7680053	(350-2000)	2"	2.387"	Sold Per Foot	<b>\$17.39</b>	H0-3401000
767953	(350-2003)	2"	2.387"	10'	<b>\$155.19</b>	H0-1139000
8655566	(60605)	5/32" Braided		Sold Per Foot	<b>\$1.99</b>	H0-9110000

**CORRUGATED (DOUBLE WIRE)**

Order No.	Mfg. No.	I.D.	O.D.	Length	List Price	
767989	(352-1123)	1-1/2"	1.875"	10'	<b>\$119.89</b>	H0-3917000
767991	(352-2003)	2"	2.380"	10'	<b>\$198.09</b>	H0-5881100

**MPI Products Series 315 Fuel Tank Feed and Vent Hose - Type B1 & B2**



- Excellent quality marine outboard fuel hose that meets or exceeds all requirements to ISO 7469, SAE J1527, USCG Type B1 & B2, CE, ABYC H24 and H33, NMMA Type Accepted standards and is CE certified.
- For use in non-enclosed engine compartments.
- Hose can be used for all marine fuels including gasoline, ethanol, diesel, bio-diesel and alcohol-enhanced (CE10) fuels.
- Braided reinforcement provides excellent flexibility and bend radius.
- Is formulated for maximum resistance to fuels, weather, UV and ozone resistant.
- Temperature range is -20° F 180° F (29° C to 82° C).

**TYPE B1**

Order No.	Mfg. No.	I.D.	O.D.	Length	List Price	
767648	(315-0146)	1/4"	.500"	50'	<b>\$63.29</b>	H0-7973000
771318	(315-0566)	5/16"	.563"	50'	<b>\$69.69</b>	H0-1814000
771327	(315-0386)	3/8"	.625"	50'	<b>\$79.09</b>	H0-5474000
767676	(315-0583)	5/8"	.938"	10'	<b>\$29.09</b>	H0-5471000
771332	(315-0586)	5/8"	.938"	50'	<b>\$141.09</b>	H0-5648000

**TYPE B2**

Order No.	Mfg. No.	I.D.	O.D.	Length	List Price	
771332F	(315-0580)	5/8"	.938"	Sold Per Foot	<b>\$2.99</b>	H0-9710000

**Marpac Premier Blue Fuel Hose - Type B1**



- Meets EPA low permeation mandates and the stringent requirements of SAE J1527 B1-15. CARB compliant per EO-G-11-098.
- Specifically designed for use with ethanol enriched fuels.
- Ethanol E10 and E85 compatible.
- Reinforced hose for kink resistant performance.
- Note: To keep from tearing the inner liner of the hose, it's recommended to coat the fuel fitting barb with a soap/water solution to make installation easier and to keep from tearing the liner.

Order No.	Description	Length	List Price	
7-6991	1/4" (6.35 mm)	Length 50'	<b>\$76.59</b>	G0-2315000
7-6995	5/16" (8 mm)	Length 50'	<b>\$91.69</b>	G0-3416000
7-6799	3/8" (9 mm)	Length 10'	<b>\$26.89</b>	G0-2081000
7-6901	3/8" (9 mm)	Length 50'	<b>\$90.69</b>	G0-6706000
7-6997	3/8" (9 mm)	Length 250'	<b>\$466.09</b>	G0-8221300

**Marpac Grey Fuel Hose - Type B1**



- EPA and CARB compliant fuel hose is E10 and E85 compatible.
- Ethanol resistant, double walled fuel hose.
- Reinforced hose for kink resistant performance.
- Note: To keep from tearing the inner liner of the hose, it's recommended to coat the fuel fitting barb with a soap/water solution to make installation easier and to keep from tearing the liner.

Order No.	Description	Length	List Price	
7-6994	5/16" (8 mm)	Length 50'	<b>\$89.19</b>	G0-6795000
7-6900	3/8" (9 mm)	Length 50'	<b>\$84.89</b>	G0-8865000
7-6996	3/8" (9 mm)	Length 250'	<b>\$446.99</b>	G0-8499200

**Shields Silverado 4000 Fuel Line (Series No. 337) - Type B1**



- Utilizing a complex construction technique involving a THV500 barrier layer, a Nitrile jacket, polyester reinforcement and a CPE cover.
- Has a small OD, is extremely flexible and easy to clamp.
- Resistant to ethanol blended fuels.
- This hose is EPA and CARB compliant.
- The gray color keeps hose cooler and help prevent vapor lock.
- For above deck primer bulb applications and is not fire retardant.

Order No.	Mfg. No.	I.D.	O.D.	Length	List Price	
772220	(116-337-0566)	5/16"	1/2"	50'	<b>\$268.51</b>	Z0-4237000
772209	(116-337-0560)	5/16"	1/2"	250'	<b>\$610.00</b>	Z0-0573300
772215	(116-337-0386)	3/8"	35/64"	50'	<b>\$278.01</b>	Z0-2857000
772219	(116-337-0380)	3/8"	35/64"	250'	<b>\$632.50</b>	Z0-0005300

- Electronics
- Trolling Motors
- Instruments
- Electrical
- Lighting
- Anchor & Dock
- Safety
- Steering, Controls
- Pumps
- Fuel System
- Seating & Pedestals
- Trailer
- Tops & Covers
- Perform.
- Propellers
- Engine & Care
- Cleaning & Care
- Paint & Paint Acc.
- Fun & Flotation
- Topside Acc.
- Cockpit & Deck
- Hardware, Fasteners
- Camouflage
- Misc.
- Comm.

- Electronics
- Trolling Motors
- Instruments
- Electrical
- Lighting
- Anchor & Dock
- Safety
- Steering, Controls
- Pumps
- Fuel System**
- Seating & Pedestals
- Trailer
- Tops & Covers
- Perform.
- Propellers
- Engine & Care
- Cleaning & Care
- Paint & Paint Acc.
- Fun & Flotation
- Topside Acc.
- Cockpit & Deck
- Hardware, Fasteners
- Camouflage
- Misc.
- Comm.

### Sierra Bleeder Hose



**Sierra**  
Master Engine and Drive Parts

- .090" ID x .220 OD.
- Replaces: Mercury 32-99130122 and 32-892024122.

Order No. <b>188048</b>	Mfg. No. / Description (18-8048) Length 50'	List Price <b>\$101.82</b>	ZO-0065000
-------------------------	---------------------------------------------	----------------------------	------------

### Sierra Bleeder Hose



**Sierra**  
Master Engine and Drive Parts

- .0625" ID x .190 OD.
- Replaces: Mercury 32-9938779.

Order No. <b>188050</b>	Mfg. No. / Description (18-8050) Length 50'	List Price <b>\$75.00</b>	ZO-0054000
-------------------------	---------------------------------------------	---------------------------	------------

### Sierra Fuel Line Hose



**Sierra**  
Master Engine and Drive Parts

- For OMC Pressurized Systems.
- 1/8" ID.
- Replaces: 322656.

Order No. <b>188051</b>	Mfg. No. / Description (18-8051) Price per Foot, Sold 50' Roll	List Price <b>\$3.49</b>	ZO-4910000
-------------------------	----------------------------------------------------------------	--------------------------	------------

### Sierra Fuel Line Hose



**Sierra**  
Master Engine and Drive Parts

- Non-Pressurized Systems.
- 3/16" ID.
- Replaces: 122838.

Order No. <b>188052</b>	Mfg. No. / Description (18-8052) Length 50'	List Price <b>\$124.50</b>	ZO-0506000
-------------------------	---------------------------------------------	----------------------------	------------

### Sierra Fuel Line



**Sierra**  
Master Engine and Drive Parts

- Universal. Vinyl.
- 35 psi working pressure.
- **188150** - priced per foot, sold 50' roll.

Order No.	Mfg. No.	I.D.	O.D.	Length	List Price	
<b>188150</b>	(18-8150)	1/8"	1/4"	50'	<b>\$4.49</b>	ZO-1320000
<b>18815010</b>	(18-8150-10)	1/8"	1/4"	10'	<b>\$38.50</b>	ZO-0132000
<b>18815110</b>	(18-8151-10)	3/16"	5/16"	10'	<b>\$49.95</b>	ZO-0053000
<b>18815210</b>	(18-8152-10)	1/4"	3/8"	10'	<b>\$61.66</b>	ZO-0543000

### OMC® Systematched™ Fuel Line



**OMC**  
SYSTEMATCHED  
An Evinrude Johnson Brand

- EPA Compliant.
- Sold per foot.

Order No.	Mfg. No. / Description	List Price	
<b>E772564</b>	(765541) 5/16" ID x 25'	<b>\$6.99</b>	F0-9840000
<b>E772565</b>	(765540) 3/8" ID x 50'	<b>\$6.99</b>	F0-9840000

### OMC® Systematched™ Multi-Purpose Fuel Hose



**OMC**  
SYSTEMATCHED  
An Evinrude Johnson Brand

- EPA Compliant.
- 1/4" ID.
- Sold per foot.

Order No. <b>E772572</b>	Mfg. No. / Description (765544)	List Price <b>\$4.49</b>	F0-4130000
--------------------------	---------------------------------	--------------------------	------------

### OMC® Systematched™ USCG AF-1 Fuel Hose



**OMC**  
SYSTEMATCHED  
An Evinrude Johnson Brand

- EPA Compliant.
- 3/8" ID.
- Sold per foot.

Order No. <b>E772576</b>	Mfg. No. / Description (765542)	List Price <b>\$4.99</b>	F0-9430000
--------------------------	---------------------------------	--------------------------	------------

### OMC® Systematched™ Recirculation Hose



**OMC**  
SYSTEMATCHED  
An Evinrude Johnson Brand

- Non-EPA Compliant.
- 5/32" diameter x 25' length.
- Sold per foot.

Order No. <b>E772571</b>	Mfg. No. / Description (768677)	List Price <b>\$3.19</b>	F0-3220000
--------------------------	---------------------------------	--------------------------	------------

**Marpac Universal Hose Clamps**



- Easily attach and seal a hose onto a fitting or barb.
- Stainless steel construction for a long lifetime.
- Sold 2 per package.



Order No.	Mfg. No. / Description	List Price	
<b>7-57202</b>	(57202) 1/4" - 5/8"	<b>\$2.39</b>	G0-0610000
<b>7-57204</b>	(57204) 3/8" - 7/8"	<b>\$2.29</b>	G0-3510000
<b>7-57206</b>	(57206) 7/16" - 1"	<b>\$2.69</b>	G0-0810000
<b>7-57208</b>	(57208) 1/2" - 1-1/16"	<b>\$3.39</b>	G0-7220000
<b>7-57210</b>	(57210) 5/8" - 1-1/4"	<b>\$3.69</b>	G0-7420000
<b>7-57212</b>	(57212) 3/4" - 1-1/2"	<b>\$4.09</b>	G0-4720000

**Sierra Stainless Steel Hose Clamps**



Order No.	Mfg. No. / Description	List Price	
<b>187300</b>	(18-7300) Diameter Size: 50mm	<b>\$3.49</b>	Z0-1120000
<b>187306</b>	(18-7306) Diameter Size: 38mm	<b>\$2.49</b>	Z0-8310000

**AWAB 316 Stainless Steel Hose Clamps**



- Features rolled band edges to eliminate the risk of damage to the hose.
- The extra wide threads of the band are stamped, leaving the unperforated band smooth on the inside.
- Sold 10 per box.

Order No.	Mfg. No. / Description	List Price	
<b>275506</b>	(705-0561) SAE Size: 4 7/16" - 11/16"	<b>\$19.59</b>	G0-3131000
<b>275518</b>	(705-0381) SAE Size: 6 1/2" - 13/16"	<b>\$20.39</b>	G0-6631000
<b>275520</b>	(710-0121) SAE Size: 8 5/8" - 15/16"	<b>\$28.99</b>	G0-2491000
<b>275532</b>	(710-0581) SAE Size: 10 3/4" - 1-1/8"	<b>\$29.19</b>	G0-6591000
<b>275544</b>	(710-0341) SAE Size: 12 7/8" - 1-1/4"	<b>\$31.29</b>	G0-6902000
<b>275556</b>	(710-1001) SAE Size: 16 1-1/16" - 1-1/2"	<b>\$32.49</b>	G0-7712000
<b>275568</b>	(710-1141) SAE Size: 20 1-1/4" - 1-3/4"	<b>\$34.89</b>	G0-8332000
<b>275570</b>	(710-1381) SAE Size: 24 1-1/2" - 2"	<b>\$36.09</b>	G0-8142000
<b>275582</b>	(710-1121) SAE Size: 28 1-1/4" - 2-1/4"	<b>\$35.69</b>	G0-1932000
<b>275594</b>	(710-2001) SAE Size: 32 1-1/2" - 2-1/2"	<b>\$38.29</b>	G0-5652000
<b>275619</b>	(710-2141) SAE Size: 40 2" - 3"	<b>\$40.69</b>	G0-6272000
<b>275621</b>	(710-2121) SAE Size: 44 2-1/4" - 3-1/4"	<b>\$43.29</b>	G0-0092000
<b>275645</b>	(710-3001) SAE Size: 52 2-3/4" - 3-3/4"	<b>\$45.89</b>	G0-5703000
<b>275671</b>	(710-3121) SAE Size: 64 3-1/2" - 4-1/2"	<b>\$56.69</b>	G0-8973000

**Ideal Micro-Gear 62M Stainless Steel Hose Clamps**



- All 300 grade stainless steel marine grade clamp.
- These clamps are tiny, tough and precision engineered for use in such small hose applications.
- Their slim 5/16" band and low profile housing makes them easy to install in confined areas.

DMI #	MFG #	Size	Clamp Dia.	Fits Hose OD	List Price	
<b>276015</b>	(6260451)	04	1/4" - 5/8"	1/8" to 5/16"	<b>\$1.09</b>	H0-5600000
<b>276027</b>	(6260651)	06	5/16" - 7/8"	1/4" to 7/16"	<b>\$1.29</b>	H0-7700000

**Shields Stainless Steel Hose Clamps**



- All components are manufactured from marine grade 316 stainless steel.

Order No.	Mfg. No. / Description	List Price	
<b>187307</b>	(18-710-06-2) Diameter Size: 7/16" - 3/4"	<b>\$3.49</b>	Z0-4710000
<b>187308</b>	(18-710-10-2) Diameter Size: 9/16" - 1-1/16"	<b>\$4.19</b>	Z0-9020000
<b>187309</b>	(18-710-12-2) Diameter Size: 11/16" - 1-1/4"	<b>\$2.99</b>	Z0-7610000
<b>187310</b>	(18-710-16-2) Diameter Size: 11/16" - 1-1/2"	<b>\$2.99</b>	Z0-1710000
<b>187311</b>	(18-710-20-2) Diameter Size: 13/16" - 1-3/4"	<b>\$4.99</b>	Z0-6520000
<b>187312</b>	(18-710-24-2) Diameter Size: 1-1/16" - 2"	<b>\$3.95</b>	Z0-6320000
<b>187313</b>	(18-710-32-2) Diameter Size: 1-9/16" - 2-1/2"	<b>\$4.49</b>	Z0-8420000
<b>187314</b>	(18-710-48-2) Diameter Size: 2-9/16" - 3-1/2"	<b>\$6.99</b>	Z0-1140000
<b>187315</b>	(18-7315) Diameter Size: 2-1/2" - 4-1/2"	<b>\$6.99</b>	Z0-6830000

**Marpac Hose Clamp Display**



- This display includes the following:
  - (10) 276015 - Clamp Diameter 1/4" - 5/8"
  - (10) 276027 - Clamp Diameter 5/16" - 7/8", 1/4" to 7/16"
  - (10) 276053 - Clamp Diameter 1/2" - 1-1/16"
  - (10) 276079 - Clamp Diameter 3/4" - 1-1/2"
  - (10) 276089 - Clamp Diameter 3/4" - 1-3/4"
  - (10) 276091 - Clamp Diameter 1" - 2"
  - (10) 276128 - Clamp Diameter 7/8" - 2-3/4"
  - (10) 276142 - Clamp Diameter 1-5/8" - 3-1/2"

Order No.	Description	List Price	
<b>7-3005</b>	Hose Clamp Display	<b>\$203.79</b>	H0-7222100

- Electronics
- Trolling Motors
- Instruments
- Electrical
- Lighting
- Anchor & Dock
- Safety
- Steering, Controls
- Pumps
- Fuel System
- Seating & Pedestals
- Trailering
- Tops & Covers
- Perform.
- Propellers
- Engine & Care
- Cleaning & Care
- Paint & Paint Acc.
- Fun & Flotation
- Topside Acc.
- Cockpit & Deck
- Hardware, Fasteners
- Camouflage
- Misc.
- Comm.

**Ideal 9/16" Hy-Gear® Stainless Steel Hose Clamps**



- 300 grade stainless steel.
- High nickel alloy stainless steel meets the demands of inground and marine use.
- A marine grade clamp for boating applications and other corrosive environments.
- Band and housing: 9/16" wide.
- Sold box of 10.

DMI #	MFG #	Size	Min. (mm)	Max. (mm)	List Price	
276039	(630040006051)	06	3/8" (10)	7/8" (22)	\$1.59	HO-5900000
276041	(630040008051)	08	7/16" (11)	1" (25)	\$1.59	HO-5900000
276053	(630040010051)	10	1/2" (13)	1-1/16" (27)	\$1.59	HO-5900000
276067	(630040012051)	12	1/2" (13)	1-1/4" (32)	\$1.59	HO-5900000
276079	(630040016051)	16	11/16" (18)	1-1/2" (38)	\$1.59	HO-5900000
276089	(630040020051)	20	3/4" (19)	1-3/4" (44)	\$1.69	HO-1010000
276091	(630040024051)	24	1" (25)	2" (51)	\$1.69	HO-1010000
276104	(630040028051)	28	1-1/4" (32)	2-1/4" (57)	\$1.69	HO-1010000
276116	(630040032051)	32	1-1/2" (38)	2-1/2" (63)	\$1.69	HO-1010000
276128	(630040036051)	36	3/4" (19)	2-3/4" (70)	\$1.69	HO-1010000
276130	(630040040051)	40	1" (26)	3" (76)	\$1.89	HO-3110000
276134	(630040044051)	44	1-1/4" (32)	3-1/4" (83)	\$2.09	HO-5210000
276142	(630040048051)	48	1-1/2" (38)	3-1/2" (89)	\$2.09	HO-5210000
276146	(630040052051)	52	1-3/4" (44)	3-3/4" (95)	\$2.29	HO-7310000
276154	(630040056051)	56	2" (51)	4" (101)	\$2.29	HO-7310000
276166	(630040064051)	64	2-1/2" (64)	4-1/2" (114)	\$2.49	HO-9410000
276178	(630040072051)	72	3" (76)	5" (127)	\$2.59	HO-5510000
276180	(630040080051)	80	3-1/2" (89)	5-1/2" (140)	\$2.79	HO-7610000
276192	(630040088051)	88	4" (102)	6" (152)	\$2.89	HO-3710000
276205	(630040096051)	96	4-1/2" (114)	6-1/2" (165)	\$2.99	HO-9710000
276217	(630040104051)	104	5" (127)	7" (178)	\$3.09	HO-5810000

**Sierra Oetiker Hose Clamps**



- Size is for outside diameter of hose.
- Sold 10 per package.

Order No.	Mfg. No. / Description		List Price	
1891269	(18-9126-9) Hose OD 3/8"	9.5 mm	\$17.26	ZO-3680000
1891279	(18-9127-9) Hose OD 13/32"	10.5 mm	\$14.37	ZO-2680000
1891289	(18-9128-9) Hose OD 7/16"	11.3 mm	\$14.39	ZO-1680000
1891299	(18-9129-9) Hose OD 1/2"	13.3 mm	\$19.74	ZO-7890000
1891309	(18-9130-9) Hose OD 17/32"	13.8 mm	\$18.99	ZO-9490000
1891319	(18-9131-9) Hose OD 35/64"	14 mm	\$15.29	ZO-5190000
1891329	(18-9132-9) Hose OD 9/16"	14.5 mm	\$15.25	ZO-5190000
1891339	(18-9133-9) Hose OD 5/8"	15.7 mm	\$9.37	ZO-2650000
1891349	(18-9134-9) Hose OD 11/16"	17 mm	\$14.23	ZO-4580000
1891359	(18-9135-9) Hose OD 13/16"	21 mm	\$15.99	ZO-0690000
1891369	(18-9136-9) Hose OD 1"	25.6 mm	\$15.05	ZO-3090000
1891379	(18-9137-9) Hose OD 1-3/16"	30.1 mm	\$19.49	ZO-0690000
1891389	(18-9138-9) Hose OD 1-1/4"	31.6 mm	\$16.85	ZO-1101000
1891399	(18-9139-9) Hose OD 1-5/8"	41 mm	\$39.95	ZO-1291000
1891409	(18-9140-9) Hose OD 22/32"	18.5 mm	\$21.99	ZO-5801000

**2 Ear Crimp Hose Clamp**



- Stainless steel.
- Nominal size 3/4". Width .335".
- Closed/open .669/.787".

Order No.	Mfg. No. / Description	List Price	
645768	(4E589)	\$4.16	B0-4730000

**MPI Products T-Bolt Exhaust Hose Clamps**



- Constructed of 18-8 stainless steel.
- .025" thick x .75" wide.
- With a nylon insert lock nut.
- The extra long t-bolt complies with most exhaust hose requirements.

Order No.	Mfg. No.	Hose ID	Diameter Range	List Price	
769010	(720-1000)	1"	1.36" - 1.50"	\$10.89	HO-3560000
769022	(720-1120)	1-1/2"	1.87" - 2.12"	\$10.89	HO-3560000
769034	(720-1340)	1-3/4"	2.03" - 2.34"	\$10.89	HO-3560000
769105	(720-2000)	2"	2.23" - 2.54"	\$11.29	HO-7760000
769107	(720-2120)	2-1/2"	2.78" - 3.09"	\$12.59	HO-5570000
769109	(720-3000)	3"	3.30" - 3.95"	\$12.29	HO-7370000
769072	(720-3120)	3-1/2"	3.50" - 4.15"	\$13.89	HO-3380000
769111	(720-4000)	4"	4.13" - 4.78"	\$12.69	HO-1670000
769096	(720-4120)	4-1/2"	4.75" - 5.40"	\$14.79	HO-7880000
769123	(720-5000)	5"	5.30" - 5.95"	\$15.09	HO-5090000
769135	(720-6000)	6"	6.35" - 7.00"	\$13.99	HO-9380000
769147	(720-8000)	8"	8.40" - 9.05"	\$14.49	HO-9680000

- Electronics
- Trolling Motors
- Instruments
- Electrical
- Lighting
- Anchor & Dock
- Safety
- Steering, Controls
- Pumps
- Fuel System
- Seating & Pedestals
- Trailering
- Tops & Covers
- Perform.
- Propellers
- Engine & Care
- Cleaning & Care
- Paint & Paint Acc.
- Fun & Flotation
- Topside Acc.
- Cockpit & Deck
- Hardware, Fasteners
- Camouflage
- Misc.
- Comm.

T-H Marine Stainless Steel Oetiker® Hose Clamps



- All 304 stainless steel.
- Narrow band - 7mm.
- Lightweight design.
- Specially formed strip edges reduce the risk of damage to the part being clamped.
- Mechanical interlock allows use of pre-coated materials.
- Tampering is visible.
- Fast, simple and safe installation.
- Sold 100 per bag.

Order No.	Mfg. No. / Description	List Price
6400064	(15500007) Nominal Size: 9/16"	\$57.79 HO-7643000
6400065	(15500008) Nominal Size: 5/8"	\$58.79 HO-7253000
6400066	(15500009) Nominal Size: 11/16"	\$62.29 HO-7373000

T-H Marine Oetiker® Standard Jaw Pincer



Order No.	Mfg. No. / Description	List Price
6400062	(14100396)	\$81.89 HO-3194000

Sierra Stepless Clamp 90° Tool



- Fits: Crimp type stepless clamps.

Order No.	Mfg. No. / Description	List Price
1879823	(18-79823)	\$82.49 ZO-0094000

T-H Marine Oetiker® Stainless Steel Stepless® Ear Hose Clamps



- All 304 stainless steel.
- Lightweight design.
- Specially formed strip edges reduce the risk of damage to the part being clamped.
- Mechanical interlock allows use of pre-coated materials.
- Tampering is visible.
- Fast, simple and safe installation.
- Sold 100 per bag.

Order No.	Mfg. No. / Description	List Price
247805	(16700001) 5.8 - 7.0 mm	\$70.09 HO-5024000
247808	(16700004) 7.8 - 9.5 mm	\$70.09 HO-5024000
247810	(16700006) 8.8 - 10.5 mm (3/8")	\$70.09 HO-5024000
7001360	(16700007) 9.6 - 11.3 mm	\$68.39 HO-3014000
7001362	(16700010) 10.8 - 13.3 mm	\$70.59 HO-5324000
247818	(16700011) 11.0 - 13.8 mm	\$70.59 HO-5324000
7001364	(16700012) 11.5 - 14.0 mm	\$73.09 HO-5834000
7001366	(16700013) 12.0 - 14.5 mm	\$73.09 HO-5834000
7001368	(16700016) 13.2 - 15.7 mm	\$69.89 HO-3914000
247821	(16700017) 14.5 - 17.0 mm (5/8")	\$69.89 HO-3914000
7001370	(16700020) 15.3 - 18.5 mm	\$81.99 HO-9194000
247829	(16700024) 17.8 - 21.0 mm (3/4")	\$81.99 HO-9194000
247836	(16700031) 22.4 - 25.6 mm (1")	\$89.69 HO-1835000
7001372	(16700037) 26.9 - 30.1 mm (1-1/8")	\$89.99 HO-9935000
7001374	(16700040) 28.4 - 31.6 mm	\$101.29 HO-7706000
247842	(16705000) 34.9 - 38.1 mm (1-1/2")	\$125.99 HO-9557000
7001376	(16705989) 37.8 - 41.0 mm	\$125.99 HO-9557000

T-H Marine Oetiker® Stepless® Ear Clamp Kit



- Great for shop or rigging work.
- Complete with crimping tool.
- Contains 10 each of the following sizes:

247805	(16700001) 5.8 - 7.0 mm
247808	(16700004) 7.8 - 9.5 mm
247810	(16700006) 8.8 - 10.5 mm (3/8")
7001360	(16700007) 9.6 - 11.3 mm
7001362	(16700010) 10.8 - 13.3 mm
7001364	(16700012) 11.5 - 14.0 mm
7001366	(16700013) 12.0 - 14.5 mm
7001368	(16700016) 13.2 - 15.7 mm
247821	(16700017) 14.5 - 17.0 mm (5/8")
7001370	(16700020) 15.3 - 18.5 mm
247829	(16700024) 17.8 - 21.0 mm (3/4")
247836	(16700031) 22.4 - 25.6 mm (1")
7001372	(16700037) 26.9 - 30.1 mm (1-1/8")
7001374	(16700040) 28.4 - 31.6 mm
7001376	(16705989) 37.8 - 41.0 mm

Order No.	Mfg. No. / Description	List Price
642656	(18500000)	\$198.49 HO-9091100

**Marpac Premier Fuel System Connectors and Fittings**

**Marpac Premier Honda Fuel System Connectors and Fittings**



7-6886



7-6888



7-6890

- Increased corrosion protection with nickel plated finish.
- Vitron seals and stainless steel components.
- Specifically engineered for maximum flow
- Specifically designed for use with Ethanol E10 & E85 Fuel Blends.

Order No.	Description	Connects to:	List Price	
7-6888	1/4" NPT Male Tank Fitting	7-6886	\$7.49	GO-2050000
7-6886	3/8" Barb Female Tank Connector	7-6888	\$11.59	GO-7770000
7-6890	3/8" Barb Female Tank Connector	Engine	\$6.89	GO-2640000

**Marpac Premier Mercury Fuel System Connectors and Fittings**



7-6914



7-6913

- Increased corrosion protection with nickel plated finish.
- Vitron seals and stainless steel components.
- Specifically engineered for maximum flow
- Specifically designed for use with Ethanol E10 & E85 Fuel Blends.

Order No.	Description	Connects to:	List Price	
7-6913	1/4" NPT Male Tank Fitting	7-6914	\$9.09	GO-9060000
7-6914	3/8" Barb Female Tank Connector	7-6913	\$6.39	GO-8240000

**Marpac Premier Nissan/Tohatsu Fuel System Connectors and Fittings**



7-6896



7-6898

- Increased corrosion protection with nickel plated finish.
- Vitron seals and stainless steel components.
- Specifically engineered for maximum flow
- Specifically designed for use with Ethanol E10 & E85 Fuel Blends.

Order No.	Description	Connects to:	List Price	
7-6898	1/4" NPT Male Tank Fitting	7-6896	\$6.89	GO-2640000
7-6896	3/8" Barb Female Tank Connector	7-6898	\$11.59	GO-7770000

**Marpac Premier Johnson/Evinrude (BRP) Fuel System Connectors and Fittings**



7-6911/7-6912



- Increased corrosion protection with nickel plated finish.
- Vitron seals and stainless steel components.
- Specifically engineered for maximum flow
- Specifically designed for use with Ethanol E10 & E85 Fuel Blends.

Order No.	Description	Connects to:	List Price	
7-6910	1/4" NPT Male Tank Fitting	7-6911/7-6912	\$8.99	GO-2060000
7-6911	5/16" Barb Female Tank Connector	7-6910	\$6.89	GO-2640000
7-6912	3/8" Barb Female Tank Connector	7-6910	\$6.89	GO-2640000

**Marpac Premier Yamaha Fuel System Connectors and Fittings**



7-6925/7-6926



- Increased corrosion protection with nickel plated finish.
- Vitron seals and stainless steel components.
- Specifically engineered for maximum flow
- Specifically designed for use with Ethanol E10 & E85 Fuel Blends.

Order No.	Description	Connects to:	List Price	
7-6924	1/4" NPT Male Tank Fitting	7-6925/7-6926	\$9.19	GO-6160000
7-6925	5/16" Barb Female Tank Connector	7-6924	\$6.69	GO-8440000
7-6926	3/8" Barb Female Tank Connector	7-6924	\$6.69	GO-8440000

**Marpac Premier Suzuki (75 HP and Up) Fuel System Connectors and Fittings**



7-6934



7-6936

- Increased corrosion protection with nickel plated finish.
- Vitron seals and stainless steel components.
- Specifically engineered for maximum flow
- Specifically designed for use with Ethanol E10 & E85 Fuel Blends.

Order No.	Description	Connects to:	List Price	
7-6936	1/4" NPT Male Tank Fitting	7-6934	\$6.99	GO-8640000
7-6934	3/8" Barb Female Tank Connector	7-6936	\$10.49	GO-3070000

**Boater Sports Suzuki Fuel Connector**



Order No.	Mfg. No. / Description	List Price
1-53202	(53202) 5/16" Barb Female Chrome Plated Brass	\$12.19 HO-1370000

Electronics

Trolling Motors

Instruments

Electrical

Lighting

Anchor & Dock

Safety

Steering, Controls

Pumps

Fuel System

Seating & Pedestals

Trailer

Tops & Covers

Perform.

Propellers

Engine & Care

Cleaning & Care

Paint & Paint Acc.

Fun & Flotation

Topside Acc.

Cockpit & Deck

Hardware, Fasteners

Camouflage

Misc.

Comm.

Marpac Fuel System Connectors and Fittings

Marpac Chrysler/Force Fuel System Connectors and Fittings



• Chrome plated brass.

Order No.	Description	Connects to:	List Price	
7-0920	1/4" NPT Brass Male Tank Fitting	7-0921/7-0922	\$7.89	GO-9250000
7-0921	5/16" Barb Female Fuel Line Conn.	7-0920	\$16.39	GO-8901000
7-0922	3/8" Barb Female Fuel Line Conn.	7-0920	\$16.09	GO-8701000

Marpac Mercury Fuel System Connectors and Fittings



• Fits: 1998 and newer engines.

Order No.	Description	Connects to:	List Price	
7-0906	1/4" NPT Brass Male Tank Fitting	7-0914	\$6.99	GO-8640000
7-0913	1/4" NPT Brass Male Tank Fitting	7-0914	\$10.59	GO-0170000
7-0914	3/8" Barb Female Fuel Line Conn.	7-0906/7-0913	\$4.79	GO-1230000

Marpac Suzuki Fuel System Connectors and Fittings



• Chrome plated brass.  
• Fits: To 75 HP.

Order No.	Description	Connects to:	List Price	
7-0933	1/4" NPT Brass Male Tank Fitting	7-0935	\$7.19	GO-2840000
7-0935	5/16" Barb Female Fuel Line Conn.	7-0933	\$16.39	GO-8901000

Sierra Honda Fuel System Connectors and Fittings



Order No.	Mfg. No.	Description	Replaces	List Price	
1880403	(18-80403)	3/8" Female		\$13.49	ZO-6670000
1880400	(18-80400)	1/4" Male (New Style)	16977-ZV5-A00	\$9.99	ZO-3160000
1880406	(18-80406)	1/4" Male (Old Style)	16977-ZV5-900	\$11.49	ZO-7460000
1880407	(18-80407)	5/16" Male	17710-ZW9-033	\$48.99	ZO-1932000
1880408	(18-80408)	5/16" Female	17650-ZW9-003	\$12.49	ZO-3270000
1880420	(18-80420)	Female	17650-921-003ZB	\$35.49	ZO-3371000

Marpac Johnson/Evinrude (BRP) Fuel System Connectors and Fittings



Order No.	Description	Connects to:	List Price	
7-0904	1/4" NPT Brass Male Tank Fitting	7-0911/7-0912	\$6.49	GO-5340000
7-0910	1/4" NPT Brass Male Tank Fitting	7-0911/7-0912	\$6.49	GO-5340000
7-0911	5/16" Barb Female Fuel Line Conn.	7-0904/7-0910	\$4.69	GO-4130000
7-0912	3/8" Barb Female Fuel Line Conn.	7-0904/7-0910	\$4.69	GO-4130000

Marpac Mercury (Bayonet Style) Fuel System Connectors and Fittings



• Die cast aluminum.

Order No.	Description	Connects to:	List Price	
7-0915	1/4" NPT Female Tank Fitting	7-0918	\$8.19	GO-9450000
7-0918	3/8" Barb Male Fuel Line Conn.	7-0915	\$7.29	GO-8840000
7-0919	3/8" Barb Female Fuel Line Conn.	7-0915	\$7.19	GO-2840000

Marpac Yamaha and Mercury Fuel System Connectors and Fittings



Order No.	Description	Connects to:	List Price	
7-0905	1/4" NPT Brass Male Tank Fitting	7-0925/7-0926	\$7.19	GO-2840000
7-0924	1/4" NPT Brass Male Tank Fitting	7-0925/7-0926	\$6.49	GO-5340000
7-0925	5/16" Barb Female Fuel Line Conn.	7-0905/7-0924	\$5.09	GO-1430000
7-0926	3/8" Barb Female Fuel Line Conn.	7-0905/7-0924	\$5.09	GO-1430000

Sierra Nissan/Tohatsu Fuel System Connectors and Fittings



Order No.	Mfg. No.	Description	Replaces	List Price	
188078	(18-8078)	1/4" Male	Fits: All Models	\$15.49	ZO-3580000
1880410	(18-80410-1)	3/8" Female	394-70250-0	\$11.89	ZO-9450000
188079	(18-8079)	3/8" Female	3B2-702810M, 65750-95500	\$16.49	ZO-0490000
188088	(18-8088)	3/8" Female	3B2-702501M	\$20.49	ZO-9111000
188089	(18-8089)	5/16" Male	3B2-70260-0	\$13.49	ZO-4670000

- Electronics
- Trolling Motors
- Instruments
- Electrical
- Lighting
- Anchor & Dock
- Safety
- Steering, Controls
- Pumps
- Fuel System
- Seating & Pedestals
- Trailering
- Tops & Covers
- Perform.
- Propellers
- Engine & Care
- Cleaning & Care
- Paint & Paint Acc.
- Fun & Flotation
- Topside Acc.
- Cockpit & Deck
- Hardware, Fasteners
- Camouflage
- Misc.
- Comm.



Sierra Mercury Fuel Connectors



Order No.	Mfg. No.	Description	Replaces	List Price	
1880410	(18-80410-1)	3/8" Female	22-13563T3	\$11.89	ZO-9450000
188075	(18-8075)	1/4" Female	22-14213M, 22-14213Q	\$17.49	ZO-8890000
188076	(18-8076)	3/8" Female	22-13563A3, 22-13563Q3	\$7.99	ZO-4240000
188077	(18-8077-1)	1/4" Male		\$15.99	ZO-0480000
188085	(18-8085)	5/16" Female		\$11.49	ZO-6560000
188091	(18-8091)	3/8" Female	22-13563Q7, 22-13563T7	\$14.69	ZO-5480000
188040	(18-80402)	1/4" Male		\$19.49	ZO-6501000

Sierra Mercury Fuel Connectors



Order No.	Mfg. No.	Description	Replaces	List Price	
188068	(18-8068)	1/4" Female	90° Fitting	\$19.49	ZO-6501000
188069	(18-8069)	5/16" Female	22831Q3, 22831A3	\$23.99	ZO-3241000
188070	(18-8070)	5/16" Male	30185A3, 30185Q3	\$13.99	ZO-9770000
188082	(18-8082)	1/4" Female	Straight Fitting	\$18.49	ZO-0501000
188083	(18-8083)	3/8" Female		\$16.49	ZO-4290000
188084	(18-8084)	3/8" Male	30185A3, 30185Q3	\$14.99	ZO-3480000

Sierra Yamaha Fuel Connectors



Order No.	Mfg. No.	Sizes	Replaces	List Price	
188077	(18-8077-1)	1/4" Male		\$15.99	ZO-0480000
1880413	(18-80413)	1/4" Female	6G1-24305-04	\$25.96	ZO-8921000
1880414	(18-80414)	1/4" Female	6G1-24305-04, -06	\$19.99	ZO-4711000
1880415	(18-80415)	5/16" Female	6E5-24305-05	\$21.49	ZO-8421000

Sierra Chrysler/Force Fuel Connectors



Order No.	Mfg. No.	Description	Replaces	List Price	
188062	(18-8062)	3/8" Female	197787-3	\$15.99	ZO-2190000
188071	(18-8071)	1/4" Male		\$9.49	ZO-0840000

Sierra Johnson/Evinrude Fuel Connectors



Order No.	Mfg. No.	Description	Replaces	List Price	
188056	(18-8056)	5/16" Female	174508, 775640	\$7.49	ZO-2040000
188092	(18-8092)	3/8" Female	176445, 775641	\$7.99	ZO-9540000
188063	(18-8063)	1/4" Male	502867, 772681	\$11.49	ZO-9750000

Sierra Suzuki Fuel Connectors



Order No.	Mfg. No.	Description	Replaces	List Price	
1880409	(18-80409)	1/4" Male	65720-94401	\$22.49	ZO-4021000
1880418	(18-80418)	1/4" Female	65750-94404	\$16.49	ZO-3590000
1880419	(18-80419)	5/16" Female	65750-87J10, -87J11	\$20.49	ZO-4911000
188062	(18-8062)	3/8" Female	65750-98505	\$15.99	ZO-2190000
188071	(18-8071)	1/4" Male	99105-00192	\$9.49	ZO-0840000
188078	(18-8078)	1/4" Male	65740-95500, 99105-00193	\$15.49	ZO-3580000
188079	(18-8079)	3/8" Female	65750-95500, -95510	\$16.49	ZO-0490000
188087	(18-8087)	5/16" Male	65720-94411	\$18.99	ZO-5901000
1880404	(18-80404)	3/8" Female		\$22.49	ZO-6031000
1880405	(18-80405)	3/8" Female		\$21.49	ZO-7321000
188090	(18-8090)	1/4" Male		\$18.01	ZO-1531000

- Electronics
- Trolling Motors
- Instruments
- Electrical
- Lighting
- Anchor & Dock
- Safety
- Steering, Controls
- Pumps
- Fuel System
- Seating & Pedestals
- Trailering
- Tops & Covers
- Perform.
- Propellers
- Engine & Care
- Cleaning & Care
- Paint & Paint Acc.
- Fun & Flotation
- Topside Acc.
- Cockpit & Deck
- Hardware, Fasteners
- Camouflage
- Misc.
- Comm.

**Marpac Fuel Hose Barbs**

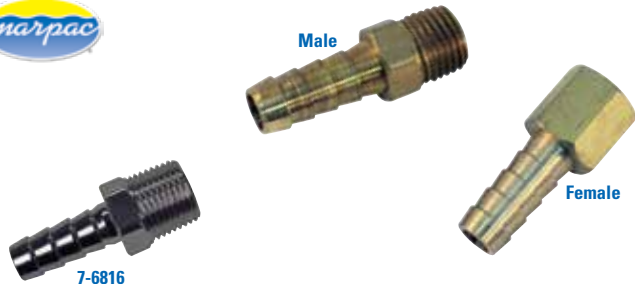

- The male connection fits Marpac or Tempo valves and fuel tank withdrawal tube assemblies.
- The female connection fits Marpac or Tempo valves.

**SOLD 1 PER CARD**

Order No.	Size		List Price	
7-7307	1/8" NPT x 5/16"	Male - Machined Brass	\$4.19	G0-1820000
7-7308	1/8" NPT x 3/8"	Male - Machined Brass	\$4.89	G0-8230000
7-7313	1/4" NPT x 1/4"	Male - Machined Brass	\$4.49	G0-1030000
7-7314	1/4" NPT x 5/16"	Male - Machined Brass	\$3.19	G0-4120000
7-7315	1/4" NPT x 3/8"	Male - Machined Brass	\$3.19	G0-4120000
7-7323	3/8" NPT x 5/16"	Male - Machined Brass	\$8.19	G0-9450000
7-7316	3/8" NPT x 3/8"	Male - Machined Brass	\$4.29	G0-7820000
7-7337	1/4" FNPT x 1/4"	Female - Machined Brass	\$4.89	G0-8230000
7-7338	1/4" FNPT x 5/16"	Female - Machined Brass	\$6.79	G0-5540000
7-7339	1/4" FNPT x 3/8"	Female - Machined Brass	\$6.39	G0-8240000
7-6816	3/8" NPT x 3/8"	Male - Aluminum	\$6.19	G0-5140000

**Marpac Fuel Elbows**



- Solid machined brass.
- Excellent for use in tight spaces.
- Sold each per display pack.

Order No.	Description	List Price	
7-1646	1/4" NPT x 5/16" Barb	\$5.29	G0-4530000
7-1647	1/4" NPT x 3/8" Barb	\$4.49	G0-1030000
7-1648	3/8" NPT x 5/16" Barb	\$4.49	G0-1030000
7-1649	3/8" NPT x 3/8" Barb	\$5.89	G0-5930000

**EMP 90° Fuel Elbows**



- Sold each per display pack.

Order No.	Mfg. No. / Description	List Price	
4-8067	(22-01872) 3/8" Barb 1/4" NPT	\$7.19	G0-2840000
4-8072	(22-00874) 3/8" Barb 3/8" NPT	\$9.19	G0-6160000

**Straight Brass Male Hose Barbs**



- Sold each per bulk.

Order No.	Mfg. No. / Description	List Price	
2001340	(32-006) 1/4" Hose 3/8" NPT	\$2.69	G0-0810000
2001341	(32-008) 5/16" Hose 1/8" NPT	\$1.59	G0-7010000
2001342	(32-009) 5/16" Hose 1/4" NPT	\$2.09	G0-0410000
2001343	(32-010) 5/16" Hose 3/8" NPT	\$2.79	G0-7810000
2001344	(32-011) 3/8" Hose 1/8" NPT	\$1.99	G0-3310000
2001345	(32-012) 3/8" Hose 1/4" NPT	\$1.89	G0-7210000
2001346	(32-013) 3/8" Hose 3/8" NPT	\$2.59	G0-4710000

**Sierra Hose Barbs**



- Sold each per display pack.

Order No.	Mfg. No. / Description	List Price	
188074	(18-8074) 3/8" Barb 1/4" NPT Male	\$6.49	Z0-2430000
188108	(18-8108) 3/8" Barb 3/8" NPT Male	\$5.99	Z0-6130000
188041	(18-8041) 5/8" Barb 3/8" NPT Male	\$8.49	Z0-6240000
188093	(18-8093) 1/4" Barb 1/4" NPT Female	\$8.99	Z0-4740000
188094	(18-8094) 5/16" Barb 1/4" NPT Female	\$8.49	Z0-2340000
188095	(18-8095) 3/8" Barb 1/4" NPT Female	\$11.49	Z0-2260000

**90° Brass Elbows**



- Sold each per bulk.

Order No.	Mfg. No. / Description	List Price	
2001349	(32-039) 1/4" Hose 1/4" NPT	\$4.49	G0-1030000
2001347	(32-036) 5/16" Hose 1/8" NPT	\$3.99	G0-7620000
2001350	(32-040) 5/16" Hose 1/4" NPT	\$5.29	G0-4530000
2001351	(32-041) 3/8" Hose 1/4" NPT	\$4.49	G0-1030000
2001352	(32-042) 3/8" Hose 3/8" NPT	\$5.39	G0-1630000

**Sierra 90° Hose Barbs**



- Sold each per display pack.

Order No.	Mfg. No. / Description	List Price	
188067	(18-8067) 3/8" Barb 1/4" NPT	\$9.49	Z0-6150000
188072	(18-8072) 3/8" Barb 3/8" NPT	\$10.99	Z0-9950000
188216	(18-8216) 3/4" - 14 NPT x 1" Hose	\$29.99	Z0-8661000

- Electronics
- Trolling Motors
- Instruments
- Electrical
- Lighting
- Anchor & Dock
- Safety
- Steering, Controls
- Pumps
- Fuel System
- Seating & Pedestals
- Trailering
- Tops & Covers
- Perform.
- Propellers
- Engine & Care
- Cleaning & Care
- Paint & Paint Acc.
- Fun & Flotation
- Topside Acc.
- Cockpit & Deck
- Hardware, Fasteners
- Camouflage
- Misc.
- Comm.

**Marpac Brass Elbow**



- Brass.
- 1/4" NPT Male x 1/4" FNPT Female.
- Sold each.

Order No.	Description	List Price	
7-0320	Brass Elbow	\$8.89	GO-6950000

**Brass Hose Splicer**



- Sold each per bulk.

Order No.	Mfg. No. / Description	List Price	
2001353	(32-093) 1/4"	\$1.99	GO-3310000
2001354	(32-094) 5/16"	\$1.89	GO-7210000
2001355	(32-095) 3/8"	\$1.99	GO-3310000

**Marpac Aluminum Anti-Siphon Valve**



- 1/4" NPT x 3/8" barb.
- Anti-siphon protection with hose barb simplicity.
- Meets USCG/Industry standards for anti-siphoning on gas powered boats.
- Sold each per display pack.

Order No.	Description	List Price	
7-6952	Anti-Siphon Valve	\$6.79	GO-5540000

**Marpac Bulkhead Fitting**



- Brass.
- 3/8" to 3/8" hose ID.
- Straight.
- Ideal for routing fuel lines safely through motor wells or bulk heads.

Order No.	Description	List Price	
7-0306	Bulk Head Fitting	\$10.49	GO-3070000

**Marpac Thread Sealant Tape**



- 100% pure PTFE.
- Naturally lubricated, clean to use and does not harden.
- For use in all threaded connections and fittings.
- Seals tight for professional results.

Order No.	Description	List Price	
7-0305	Dimensions: 1/2" x 520"	\$3.19	GO-4120000

**Marpac Brass Tank Vent Elbow**



- Brass.
- 3/8" NPT Male x 3/8" FNPT Female.
- Replaces 3/8" FNPT plug on fuel tanks.
- Sold each.

Order No.	Description	List Price	
7-0321	Tank Vent Elbow	\$12.99	GO-0780000

**Marpac Hose Splicers**



- Machined brass. Length 2".
- Sold each.

Order No.	Description	List Price	
7-0318	5/16"	\$3.09	GO-7020000
7-0319	3/8"	\$3.09	GO-7020000

**Marpac Aluminum Plugs**



- Aluminum.
- 3/8" NPT, male thread.
- Sold 2 per card.

Order No.	Description	List Price	
7-6820	Aluminum Plugs	\$3.79	GO-4520000

**Marpac Tank Vent**



- Brass.
- For use in attaching 5/8" ID vent hose to the fuel tank for thru hull ventilation.
- 3/8" NPT x 5/8" hose barb, male thread.

Order No.	Description	List Price	
7-0310	Sold Each	\$7.59	GO-9050000

**Pipe Thread Seal Tape**



- 100% pure PTFE thread seal tape.
- Seals tight for pro results.
- For use in all threaded connections and fittings.
- A naturally lubricated tape that is clean to use and does not harden.
- Dimensions: 1/2" x 520".
- Sold in bulk.



Order No.	Mfg. No. / Description	List Price	
512144	(M22 1/2X520)	\$1.95	F0-7310000

**Fuel Selector**



- Aluminum gas valve as replacement for old or worn down valves.
- Includes a regulation knob on the top so that the valve can be opened and closed as needed.
- Selector valve for changing between fuel tanks.

Order No.	Mfg. No. / Description	List Price	
2003610	(100FSV)	\$71.99	F0-9305000

**Marpac Shut-Off Valves**

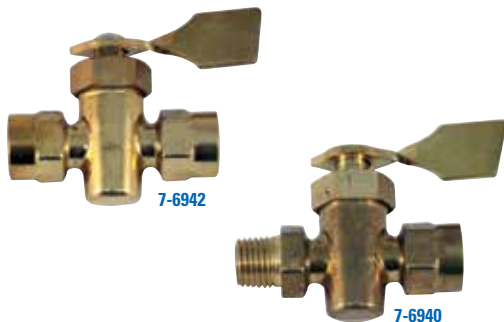

- Brass.
- NMMA Fire Test Approved.
- Connects motor to one permanent tank.

Order No.	Description	List Price
7-6940	1/4" NPT x 1/4" FNPT	\$14.69 GO-4890000
7-6942	1/4" FNPT	\$14.69 GO-4890000

**Marpac 2-Way Brass Ball Valve**



- Made of brass with stainless steel screw stem.
- 1/4" MNPT x 3/8" barb.

Order No.	Description	List Price
7-6938	2-Way Brass Ball Valve	\$6.19 GO-5140000

**Marpac Brass 3-Way and 4-Way Valves**



- Brass.
- NMMA Fire Test Approved.
- Withdrawals from one tank at a time.

**3-WAY VALVE**

- Connects motor to two permanent tanks.

Order No.	Description	List Price
7-6944	1/4" FNPT	\$18.79 GO-9521000
7-6946	1/4" FNPT, with Easy Clicks	\$20.69 GO-6831000
7-6948	3/8" FNPT	\$20.19 GO-3531000

**4-WAY VALVE**

- Connects motor to three permanent tanks.

Order No.	Description	List Price
7-6950	1/4" FNPT	\$19.29 GO-2921000

**Groco FV Series Fuel Valves**

**GROCO.**

- Patented selectable handle rotation.
- Full flow.
- Mount foot included.
- C83600 bronze construction.
- Stainless steel handle and hardware.
- 400 WOG.
- PTFE seats and seals.
- UL listed 15PR for fuel or water.



Order No.	Mfg. No. / Description	List Price
378201	(FV-250) Thread NPT: 1/4"	\$24.19 GO-1261000
378213	(FV-375) Thread NPT: 3/8"	\$24.19 GO-1261000
378225	(FV-500) Thread NPT: 1/2"	\$37.19 GO-2942000
378237	(FV-750) Thread NPT: 3/4"	\$44.99 GO-4103000

**Groco 90° Fuel Valves**

**GROCO.**

- Compact design.
- 90° flow path.
- 1/2" NPT male and female ports.



**FOR USE WITH FIBERGLASS TANKS**

Order No.	Mfg. No.	Male Thread	Female Thread	Price on Request
Special Order	(FV-590)	1/2"-14 NPT	1/2"-14 NPT	Price on Request

**FOR USE WITH ALUMINUM OR STAINLESS STEEL TANKS**

Order No.	Mfg. No.	Male Thread	Female Thread	Price on Request
Special Order	(FV-590-S)	1/2"-14 NPT	1/2"-14 NPT	Price on Request

**Groco Tank Selector Valve**

**GROCO.**

- For fuel or water.
- Four positions: Tank-1, Tank-2, Tanks 1 and 2, Off.
- Full 1/2" flow.
- Audible "click" at each handle position.
- For thru panel mounting.
- C83600 bronze construction.



Order No.	Mfg. No. / Description
Special Order	(FV-450-X) 1/2" NPT

**Groco FV Series Six-Port Fuel Valves**

**GROCO.**

- Six-port fuel valves are used where 2 tanks supply a single engine and a return to each supply tank is required.
- Mount feet included.
- C84400 bronze construction.
- "L" flow pattern is standard.



Order No.	Mfg. No.	Main	Return	List Price
378249	(FV-65038)	1/2" NPT	3/8" NPT	\$193.99 GO-7992100
Special Order	(FV-61075)	1" NPT	3/4" NPT	Price on Request

- Electronics
- Trolling Motors
- Instruments
- Electrical
- Lighting
- Anchor & Dock
- Safety
- Steering, Controls
- Pumps
- Fuel System
- Seating & Pedestals
- Trailering
- Tops & Covers
- Perform.
- Propellers
- Engine & Care
- Cleaning & Care
- Paint & Paint Acc.
- Fun & Flotation
- Topside Acc.
- Cockpit & Deck
- Hardware, Fasteners
- Camouflage
- Misc.
- Comm.

Electronics

Trolling Motors

Instruments

Electrical

Lighting

Anchor & Dock

Safety

Steering, Controls

Pumps

Fuel System

Seating & Pedestals

Trailering

Tops & Covers

Perform.

Propellers

Engine & Care

Cleaning & Care

Paint & Paint Acc.

Fun & Flotation

Topside Acc.

Cockpit & Deck

Hardware, Fasteners

Camouflage

Misc.

Comm.

**Attwood 90° P-Trap Fuel Tank Vents**



- Help prevent water from entering the fuel tank, yet allow air to vent freely.
- Eliminates need for an anti-siphon loop in the vent hose, allowing more direct hose routing to the fuel tank and shorter hose length.
- Maximum hull thickness: 1/4" - 9/16".
- Installation hole size: 3/4" diameter.
- Vent hose: 5/8" ID.
- Requires 1-1/2" height clearance for anti-siphon feature.
- Meets ABYC Standard.

Order No.	Mfg. No. / Description	List Price	
237445	(1670-3) Black Vent Head	\$14.99	FO-9401000
237455	(66419-3) Black Vent Head w/S.S. Trim Cover	\$13.69	FO-8590000

**Marpac Gas Tank Vent**



- Black nylon construction.
- 5/8" line gas tank vent.

Order No.	Description	List Price	
7-53258	Gas Tank Vent	\$7.39	HO-3440000

**Perko Fig. 570 Straight Fuel Tank Vent**



- Chrome plated zinc alloy body with black polymer splash guard.
- Removable 30 mesh, stainless steel wire screen.
- Flame arrester.
- For vent hose: 5/8".
- Maximum hull thickness 3/4".

Order No.	Mfg. No. / Description	List Price	
540989	(0570 DP4 BLK)	\$14.09	GO-4490000

**Perko Fig. 561 90° Angled Fuel Tank Vent with Swivel Elbow**



- Chrome plated zinc alloy with zinc alloy elbow and black polymer splash guard.
- Removable 30 mesh, stainless steel wire screen.
- Flame arrester.
- Design allows elbow to be rotated to any position.
- For vent hose: 5/8".
- Maximum hull thickness 1".

Order No.	Mfg. No. / Description	List Price	
541020	(0561 DP4 CHR)	\$18.19	GO-9121000

**Marpac Fuel Vents**

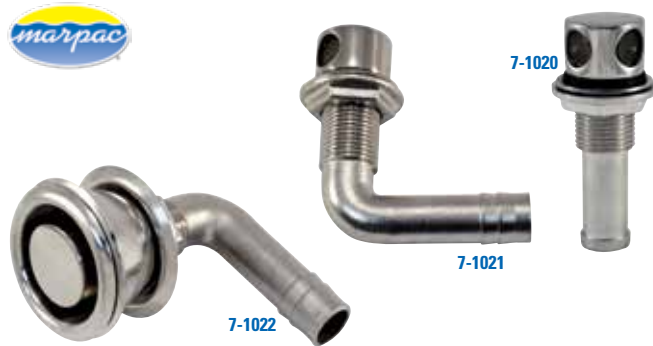

- 5/8" Hose ID.
- Includes stainless steel nut.
- Stainless steel protective cover helps reduce water splash.

Order No.	Description		List Price	
7-1020	Straight With Protective Cover		\$16.89	GO-2311000
7-1021	90° With Protective Cover		\$21.39	GO-3341000
7-1022	90° Flush Mount Design		\$23.49	GO-4751000

**Moeller Thru-Hull Vent**



- Plated finish.
- Vent hose to the fuel tank for thru-hull ventilation.
- For hulls up to 1/2" thick and accommodates 5/8" vent hose.

Order No.	Mfg. No. / Description	List Price	
808317	(035732-10)	\$12.79	HO-7670000

**Perko Fig. 506 Straight Fuel Tank Vent**



- Chrome plated zinc alloy with black polymer splash guard.
- Removable 30 mesh, stainless steel wire screen.
- Flame arrester.
- For vent hose: 5/8".
- Maximum hull thickness 3/4".

Order No.	Mfg. No. / Description	List Price	
539645	(0506 DP4 CHR)	\$17.29	GO-8511000

**Perko Fig. 503 90° Fuel Tank Vent**



- Chrome plated bronze.
- Removable 30 mesh, stainless steel wire screen flame arrester.
- For use with gasoline applications.
- Thread size 3/8".
- Maximum hull thickness 7/8".

Order No.	Mfg. No. / Description	List Price	
539594	(0503 DP3 CHR)	\$59.49	GO-6893000

**Marpac Deck Fills with Color Coded Caps**



- Heavy duty cast type 316 marine grade stainless steel.
- Color coded cap and symbol for easier identification and less confusion.
- The keyless cap design makes filling easier since no tools are needed.
- Designed for use with 1-1/2" hose.

Order No.	Description	List Price
7-1640	Diesel with Green Nylon Cap	\$31.59 G0-7112000
7-1641	Gas with Red Nylon Cap	\$31.59 G0-7112000
7-1642	Water with Blue Nylon Cap	\$28.89 G0-6391000
7-9036	Replacement Green Nylon Cap	\$3.69 G0-7420000
7-9037	Replacement Red Nylon Cap	\$3.39 G0-7220000
7-9038	Replacement Blue Nylon Cap	\$3.39 G0-7220000

**Perko Fig. 1270 Non-EPA Gas and Water Deck Fills for 1-1/2" Hose**



- Chrome plated zinc alloy body with black polymer cap.
- Non-vented.
- Caps have a slot between the holes.
- Hose size 1-1/2".
- Flange OD 3-1/8". Neck length 3-1/2".
- Uses #8 fasteners.
- Complete with deck plate key and O-ring.
- Ground wire required for "Gas" deck fill.

Order No.	Mfg. No. / Description	List Price
544343	(1270 DPG CHR) Marked "Gas"	\$43.89 G0-1492000
544355	(1270 DPW CHR) Marked "Water"	\$43.89 G0-1492000
5315060	(1270 DPG 99A) Repl. Gas Cap w/O-ring & Retainer	\$20.09 G0-6431000

**Marpac Flanged Gas Deck Fill with Spill Guard**



- For gas.
- Polished stainless steel.
- Designed for use with 1-1/2" hose.
- Uses #10 fasteners.

Order No.	Description	List Price
7-0892	Flanged Gas Deck Fill with Spill Guard	\$21.19 G0-0241000

**Marpac Nylon Deck Fill**

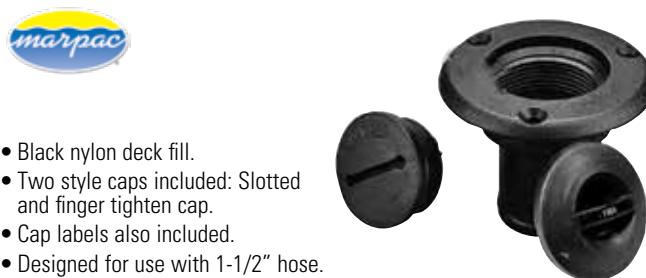

- Black nylon deck fill.
- Two style caps included: Slotted and finger tighten cap.
- Cap labels also included.
- Designed for use with 1-1/2" hose.

Order No.	Description	List Price
7-53264	Deck Fill	\$15.69 HO-1490000

**Marpac Gas Deck Fill with Key**

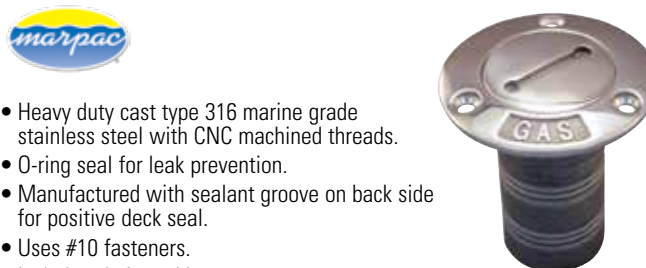

- Heavy duty cast type 316 marine grade stainless steel with CNC machined threads.
- O-ring seal for leak prevention.
- Manufactured with sealant groove on back side for positive deck seal.
- Uses #10 fasteners.
- Includes chain and key.
- Flange OD 3-1/8".
- Designed for use with 1-1/2" hose.

Order No.	Description	List Price
7-0894	Gas Deck Fill with Key	\$36.09 G0-8142000
7-0896	Replacement Cap	\$13.99 G0-7390000

**Buck Algonquin Stainless Steel Pipe Deck Plates**



- 316 stainless steel with polished finish.
- Furnished with a beaded chain, cap, O-ring and key.
- Uses #10 fasteners.

**MARKED "DIESEL" ON FLANGE PLATE**

Order No.	Mfg. No.	Pipe Size	Flange OD	List Price
260555	(70PDPS150D)	1-1/2"	3-3/4"	\$121.09 HO-5627000
260567	(70PDPS200D)	2"	4-5/8"	\$163.59 HO-5189000

**MARKED "GAS" ON FLANGE PLATE**

Order No.	Mfg. No.	Pipe Size	Flange OD	List Price
260593	(70PDPS150G)	1-1/2"	3-3/4"	\$121.09 HO-5627000

**Buck Algonquin Bronze Pipe Deck Plate**

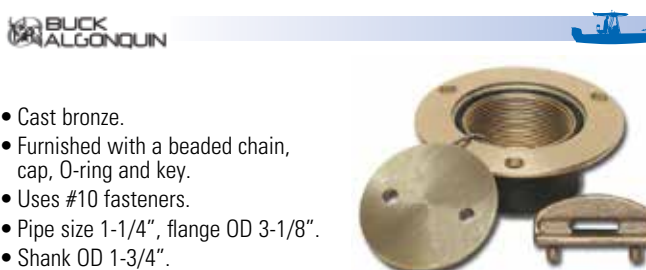

- Cast bronze.
- Furnished with a beaded chain, cap, O-ring and key.
- Uses #10 fasteners.
- Pipe size 1-1/4", flange OD 3-1/8".
- Shank OD 1-3/4".

Order No.	Mfg. No. / Description	List Price
260630	(00PDP125NM)	\$68.29 HO-7904000

- Electronics
- Trolling Motors
- Instruments
- Electrical
- Lighting
- Anchor & Dock
- Safety
- Steering, Controls
- Pumps
- Fuel System
- Seating & Pedestals
- Trailering
- Tops & Covers
- Perform.
- Propellers
- Engine & Care
- Cleaning & Care
- Paint & Paint Acc.
- Fun & Flotation
- Topside Acc.
- Cockpit & Deck
- Hardware, Fasteners
- Camouflage
- Misc.
- Comm.

**Perko Fig. 528 Non-EPA, Non-Vented Deck Plates for Pipe**

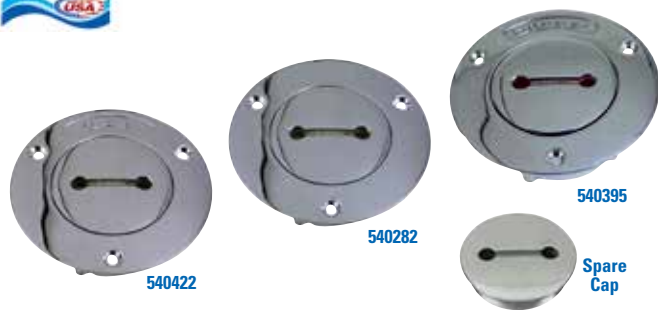

**MARKED DECK PLATES**

- Chrome plated cast bronze.
- Uses #8 fasteners.
- Comes complete with deck plate key and O-ring.
- Ground wire required for "Gas" deck plate.
- Pipe size 1-1/2" cap have a slot between the holes. Pipe size 2" have 4 mounting holes.

Order No.	Mfg. No.	Pipe Size	Flange OD	Marked	List Price
540395	(0528 DPD CHR)	1-1/2"	3-5/8"	Diesel	\$139.39 G0-9339000
540408	(0528 D09 CHR)	2"	4-1/4"	Diesel	\$265.49 H0-9295100
540458	(0528 DPW CHR)	1-1/2"	3-5/8"	Water	\$139.39 G0-9339000
540422	(0528 DPG CHR)	1-1/2"	3-5/8"	Gas	\$139.39 G0-9339000

**UNMARKED DECK PLATES**

- Plain cast bronze. No markings.
- 540282 and 540307 uses #8 fasteners. 540321 uses #10 fasteners.
- Comes complete with deck plate key and O-ring.
- Pipe size 1-1/2" cap have a slot between the holes. Pipe size 2" and 3" have 4 mounting holes.

Order No.	Mfg. No.	Pipe Size	Flange OD	List Price
540282	(0528 008 PLB)	1-1/2"	3-5/8"	\$148.19 H0-1988000
540307	(0528 009 PLB)	2"	4-1/4"	\$217.59 H0-5503100
540321	(0528 011 PLB)	3"	5-3/8"	\$405.39 H0-3234200

**SPARE CAPS WITH O-RING**

Order No.	Mfg. No.	Pipe Size	Finish	List Price
540333	(0528 DP8 99A)	1-1/2"	Chrome Plated	\$95.49 G0-8936000
540345	(0528 C09 99A)	2"	Chrome Plated	\$133.19 H0-1997000
540357	(0528-P09 99A)	2"	Plain	\$133.19 H0-1997000
540371	(0528 P11 99A)	3"	Plain	\$186.19 G0-5742100

**White Cap Replacement Cap and Chain**



- For 2" deck fills.
- For 6031, 6032, 6033 and 6034 deck fills.

Order No.	Mfg. No. / Description	List Price
2011502	(6074C)	\$35.59 H0-5312000

**Marpac Deck Plate Key**



- Stainless steel.
- Not only fits deck plates, but also doubles as a screw drive and bottle opener.

Order No.	Description	List Price
7-0889	Deck Plate Key	\$5.99 G0-1040000

**Perko Fig. 537 Retaining Cable for Deck Plates**

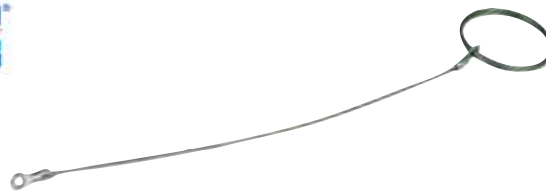

- Stainless steel cable and fittings with 1-3/8" stainless steel ring and self tapping screw.
- Designed for use with 1-1/2" hose.
- Cable length 7".

Order No.	Mfg. No. / Description	List Price
540624	(0537 DP)	\$7.29 G0-8840000

**Attwood Replacement Cap and Chain**



- Enhanced 316 stainless steel.
- Highly polished finish.
- Flush cap is slotted for separate key and features an O-ring that seals the cap watertight.
- Cap is attached by a stainless steel, beaded chain.
- For 1-1/2" deck fills.

Order No.	Mfg. No. / Description	List Price
333628	(66061-3)	\$31.19 F0-3812000

**Boater Sports Replacement Cap and Chain**



- Replacement cap and chain.

Order No.	Mfg. No. / Description	List Price
2011640	(S-7022C)	\$9.49 H0-9650000

**Perko Fig. 826 Adjustable Deck Plate Key**



- Chrome plated zinc alloy with hardened steel pins.
- One hole for key chain.
- Hardened steel pins
- Adjustable up to 8" diameter.
- Length overall 8-1/2".

Order No.	Mfg. No. / Description	List Price
542438	(0826 DPO CHR)	\$31.59 G0-7112000

**Perko Fig. 1247 Deck Plate Key**

- Black polymer.
- Compact size with hole for key chain.
- Center to center of lugs: 1-1/8".
- Length spade: 1", length overall: 1-3/4".
- Fits Perko 1-1/4" and 1-1/2" Deck Plates and many other "Slot" type opening deck plates.



Order No. Mfg. No. / Description List Price  
**5315055** (1247 DPO BLK) **\$6.89** G0-2640000

**Perko Fig. 1248 Deck Plate Keys**



**BLACK POLYMER**

- For deck plate size: 1-1/4" and 1-1/2".
- Center to center of lugs: 1-1/8". Length overall 3-3/8".

Order No. Mfg. No. / Description List Price  
**533768** (1248 7-8 DP) **\$4.79** G0-1230000

**ZINC ALLOY**

- For deck plate size: 2".
- Center to center of lugs: 1-11/16". Length overall 4-3/8".

Order No. Mfg. No. / Description List Price  
**533782** (1248 009 DP) **\$5.79** G0-8830000

**Perko Fig. 1399 Non-EPA "Chromalex" Gas Fill with Locking Cap**



- Chrome plated zinc alloy body with black polymer flange, cap and strap.
- Non-vented.
- Complete with grounding screw, cap retainer and gasket.
- Locking cap has a cover for the key hole.
- Hose size 1-1/2".
- Flange OD 3-1/8".
- Neck length 1-7/8".
- Uses #6 fasteners.

Order No. Mfg. No. / Description List Price  
**534671** (1399 DPO CHR) **\$55.59** G0-5273000  
**534506** (1324 DPO BLK) Repl. Locking Cap with 2 Keys **\$34.29** G0-7922000

**Perko Fig. 1324 Fuel System Locking Caps for 1-1/2" Non-Vented Fills**



- Black polymer with gasket.
- Built-in lock cylinder.

**FITS PERKO FILLS: 1313 AND 1399**

- Cap outside thread diameter: 1-15/32"

Order No. Mfg. No. / Description List Price  
**534506** (1324 DPO BLK) **\$34.29** G0-7922000

**FITS PERKO FILLS: 520, 527, 528, 557, 599 AND 1270**

- Cap outside thread diameter: 1-7/8"

Order No. Mfg. No. / Description List Price  
**5315074** (1324 DP1 BLK) **\$37.79** G0-2352000

**Perko Fig. 525 Fuel System Locking Insert for 1-1/2" Vented Fills**



- Black polymer with zinc alloy lock cylinder.
- Fits Most Popular Perko Vented Fills.
- Dual purpose key opens fill cap and locking insert.
- Fits the following models, without any additional tools: 540, 541, 590, 591, 1318 and 1319's. (Fuel fill not included.)

Order No. Mfg. No. / Description List Price  
**5315131** (0525 DPO BLK) **\$39.09** G0-9162000

**Perko Fig. 1313 Non-EPA "Chromalex" Gas Fill with Non-Locking Cap**



- Chrome plated zinc alloy body with black polymer flange, cap and strap.
- Non-vented.
- Complete with grounding screw, cap retainer and gasket.
- Hose size 1-1/2".
- Flange OD 3-1/8".
- Neck length 1-7/8".
- Uses #6 fasteners.

Order No. Mfg. No. / Description List Price  
**534431** (1313 DPO CHR) **\$21.79** G0-0641000  
**533845** (0126 DPO BLK) Repl. Non-Locking Cap **\$11.19** G0-0570000

**Perko Fig. 1613 Non-EPA Polymer Gas Fill for 1-1/2" Hose**



- Fiber reinforced, UV stabilized black polymer body and cap.
- Non-vented.
- Easy grip cap.
- Complete with O-ring and cap retainer.
- No deck plate key or ground wire required.
- Hose size: 1-1/2".
- Flange OD: 3-1/16". Neck length 2-7/16".
- Mounting hole diameter: 1-3/4".
- Uses #8 fasteners.

Order No. Mfg. No. / Description List Price  
**535130** (1613 DPO BLK) **\$16.09** G0-8701000  
**535128** (1613 000 99A) Repl. Gas Cap, O-ring & Retainer **\$17.69** G0-5811000

- Electronics
- Trolling Motors
- Instruments
- Electrical
- Lighting
- Anchor & Dock
- Safety
- Steering, Controls
- Pumps
- Fuel System
- Seating & Pedestals
- Trailering
- Tops & Covers
- Perform.
- Propellers
- Engine & Care
- Cleaning & Care
- Paint & Paint Acc.
- Fun & Flotation
- Topside Acc.
- Cockpit & Deck
- Hardware, Fasteners
- Camouflage
- Misc.
- Comm.



**Perko Fig. 541 Non-EPA Vented Deck Fill for 1-1/2" Hose - Straight Neck**



534680



- Chrome plated bronze cap with black polymer body.
- Marked "Gas".
- Stainless steel bead chain.
- Integral tank vent with anti surge valve.
- Flame arrestor.
- Deck plate key and O-ring included.
- Fuel hose size 1-1/2". Vent hose size 5/8".
- Flange OD 3-3/8". Neck length 2-7/16".
- Uses #8 fasteners.

Order No.	Mfg. No. / Description	List Price	
534683	(0541 DPG CHR)	\$55.59	GO-5273000
534680	(0540 DPG 99A) Repl. Gas Cap, O-ring & Retainer	\$47.69	GO-5913000

**Perko Fig. 543 Non-EPA Vented Deck Fill for 1-1/2" Hose - Straight Neck**



- All black polymer cap with black polymer body and retainer.
- Marked "Gas".
- Integral tank vent with anti surge valve.
- Flame arrestor.
- Deck plate key included.
- Fuel hose size 1-1/2". Vent hose size 5/8".
- Flange OD 3-3/8". Neck length: 2-7/16".
- Mounting hole diameter: 2-1/8".
- Uses #8 fasteners.

Order No.	Mfg. No. / Description	List Price	
547503	(0543 DPG BLK)	\$36.19	GO-5242000

**Perko Fig. 1319 Non EPA Vented Deck Fills for 1-1/2" Hose - Straight Neck**



5315073



534467

- All black or white polymer body and cap.
- Flip top cap.
- Marked "Gas".
- Integral tank vent with anti surge valve.
- Flame arrestor.
- Deck plate key not required.
- Fuel hose size 1-1/2". Vent hose size 5/8".
- Neck length: 2-7/16".
- Uses #10 fasteners.

Order No.	Mfg. No. / Description	List Price	
534467	(1319 DPG BLK) Black Polymer	\$26.89	GO-2081000
5315073	(1319 DPG WHT) White Polymer	\$27.69	GO-5581000

**Perko Fig. 1318 Non-EPA Vented Deck Fill for 1-1/2" Hose - 35° Angled Neck**



- All black polymer body and cap.
- Flip top cap.
- Marked "Gas".
- Integral tank vent with anti surge valve.
- Flame arrestor.
- Deck plate key not required.
- Fuel hose size 1-1/2". Vent hose size 5/8".
- Neck length: 2-7/16".
- Uses #10 fasteners.

Order No.	Mfg. No. / Description	List Price	
5315071	(1318 DPG BLK)	\$27.69	GO-5581000

**Perko Fig. 542 Non-EPA Vented Deck Fill for 1-1/2" Hose - Angled Neck**



- All black polymer cap with black polymer body and retainer.
- Marked "Gas".
- Integral tank vent with anti surge valve.
- Flame arrestor.
- Deck plate key included.
- Fuel hose size 1-1/2". Vent hose size 5/8".
- Flange OD 3-3/8". Neck length: 2-7/16".
- Mounting hole diameter: 2-1/8".
- Uses #8 fasteners.

Order No.	Mfg. No. / Description	List Price	
534685	(0542 DPG BLK)	\$36.19	GO-5242000

**Perko Fig. 635 Inlet Check Valve**



- Valves designed for use with plastic or metal tanks.
- Perko's new patent pending In-Pipe ICV fits inside the pipe itself.
- In-pipe ICVs mount inside standard 1-1/2" fill pipes near the connection to the fuel tank.
- Replaces in-line ICVs, eliminating 4 hose clamps & 2 leak points.
- Allows for full 18 GPM flow rates.
- Hose connection: 1-1/2". Length 1-1/4".

Order No.	Mfg. No. / Description	List Price	
531500	(0635 DPO)	\$15.99	GO-1701000

**Marpac Premier Fuel/Water Separating Marine Filter Kit with Racor Filter**

- Can be used with all 2 and 4 stroke engines.
- Stainless steel filter head design with 3/8" NPT ports.
- Proprietary high capacity Aquabloc II filter media.
- Unsurpassed quality resulting in extended filter life.
- Stops contaminants down to 10 micron in size.
- Contains up to 3x the media of standard filters.
- Effective on ethanol blended fuels.
- Fits universal style filter heads with 11/16" threads.
- Clear contaminate collection bowl with drain valve.
- Kit includes: Universal Stainless Steel Filter Head, (2) Aluminum Hose Barbs, (2) Aluminum Plugs, Thread Sealant - .20 fl. oz., Water Collecting Bowl and (S3213) Separating Fuel Filter.



Order No.	Description	List Price
7-0879	Fuel/Water Separating Marine Filter Kit	\$133.29

**Marpac Quick View Water Separating Filter System**



- Quick View is a new concept in fuel filtration, just replace the part that needs replacing.
- Quick Drain casing includes an easy-turn thumb screw for quick, convenient water drainage and a red float that indicates water that needs to be drained (Except 7-6864).
- Clear bowl on all Quick View allow for quick checks on fuel quality, remove water or change filter before there is a problem.
- 10 Micron filter cartridge is replaceable and disposable (Order 7-6858).
- Ethanol fuel compatible with Viton Seals that won't shrink.
- E-10 and E-85 ethanol compatible.
- Universal replacement filter fits Mercury, Yamaha, Honda and Suzuki style filters.
- Designed for use with Portable Marine Fuel Systems.

Order No.	Description	List Price
7-6862	Nichromium Head & Filter Assembly Kit w/Drain	\$63.49
7-6864	Composite Head & Filter Assembly Kit w/o Drain	\$45.39
7-6854	Filter Assembly with Drain, No Head	\$40.19
7-6858	Replacement Filter Cartridge	\$10.89

**Marpac Fuel/Water Separating Marine Filter Kits - Racor® Inside**



- Kits include: Universal Filter Head, (2) Aluminum Hose Barbs, (2) Aluminum Plugs, Thread Sealant - .20 fl. oz., Water Collecting Bowl and 10 Micron Water Separating Fuel Filter.
- Why Racor Filter Inside? Traditional filter media (paper) absorbs water. Marpac with Racor Filter Inside actually sheds water away from the filter.
- Can be used with all 2 and 4 stroke engines.
- Will not separate 2-cycle oil from gasoline.
- E-10 and E-85 ethanol compatible.
- High flow filter head design with 3/8" NPT ports.
- For vacuum (suction side) applications.
- High efficiency 10 micron media filters out 99% of water and 98% of contaminants.
- Fits universal style filter heads with 11/16" threads.
- Clear water collecting bowl extends the life of the filter by allowing water to be drained from the fuel system.
- Water collecting bowl is reusable.

Order No.	Description	List Price
7-0842	With Stainless Steel Filter Head	\$96.99
7-0846	With Composite Filter Head	\$58.49
7-6879	With Nichromium Filter Head	\$78.39
7-0843	Fuel Filter with Water Collecting Bowl	\$37.79
7-0844	Replacement Water Separating Fuel Filter	\$24.69
7-0845	Replacement Water Collecting Bowl	\$18.49
7-9045	Replacement Viton O-ring for 7-0845 Bowl	\$2.49

- Electronics
- Trolling Motors
- Instruments
- Electrical
- Lighting
- Anchor & Dock
- Safety
- Steering, Controls
- Pumps
- Fuel System**
- Seating & Pedestals
- Trailer
- Tops & Covers
- Perform.
- Propellers
- Engine & Care
- Cleaning & Care
- Paint & Paint Acc.
- Fun & Flotation
- Topside Acc.
- Cockpit & Deck
- Hardware, Fasteners
- Camouflage
- Misc.
- Comm.

**Marpac Fuel/Water Separating Marine Filter Kit - Yamaha**

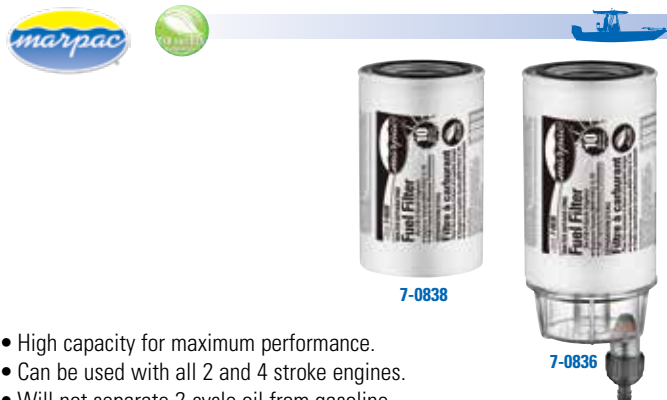

- High capacity for maximum performance.
- Can be used with all 2 and 4 stroke engines.
- Will not separate 2-cycle oil from gasoline.
- E-10 and E-85 ethanol compatible.
- 10 Micron filtration ensures fuel arrives at your outboard engine(s) clean of contaminants and water.
- Fits universal style filter heads with 11/16" threads.
- Kit includes: Water Collecting Bowl and 10 Micron Water Separating Fuel Filter.
- Replaces: Yamaha MAR-FUELF-IL-TR.

Order No.	Description	List Price	
7-0836	Filter Kit	\$36.99	GO-8742000
7-0838	Replacement Fuel Filter Only - No Bowl	\$23.29	GO-0651000

**Marpac Replacement Universal Filter Brackets**



- High flow filter head design with 3/8" NPT ports.
  - Fits universal style filter heads with 11/16" threads.
- | Order No. | Description                      | List Price |            |
|-----------|----------------------------------|------------|------------|
| 7-0859    | Composite Filter Bracket         | \$10.19    | GO-3860000 |
| 7-0870    | MarPlate Aluminum Filter Bracket | \$16.99    | GO-8311000 |
| 7-6876    | Stainless Steel Filter Bracket   | \$47.39    | GO-5713000 |
| 7-6877    | Nichromium Filter Bracket        | \$32.19    | GO-7512000 |

**Marpac Fuel/Water Separating Marine Filter Kits**



- Can be used with all 2 and 4 stroke engines.
- Will not separate 2-cycle oil from gasoline.
- Corrosion resistant filter head choices.
- E-10 ethanol compatible.
- High flow filter head design with 3/8" NPT ports.
- 10 Micron filtration ensures fuel arrives at your outboard engine(s) clean of contaminants and water.
- Fits universal style filter heads with 11/16" threads.
- Kit includes: Universal Filter Head, (2) Aluminum Hose Barbs, (2) Aluminum Plugs, Thread Sealant - .20 fl. oz. and (1 or 2) 10 Micron Water Separating Fuel Filter.

Order No.	Description	List Price	
7-0878	With Stainless Steel Head 1 Filter	\$71.49	GO-0974000
7-0874	With Stainless Steel Head 2 Filter Value Pack	\$73.79	GO-4494000
7-0871	With MarPlate Head 1 Filter	\$37.69	GO-5252000
7-0873	With MarPlate Head 2 Filter Value Pack	\$45.39	GO-1403000
7-0847	With Composite Head 1 Filter	\$30.59	GO-0502000
7-0858	With Composite Head 2 Filter Value Pack	\$38.19	GO-9552000
7-6874	With Nichromium Head 2 Filter Value Pack	\$56.99	GO-8183000

**Marpac Water Separating Marine Fuel Filter**

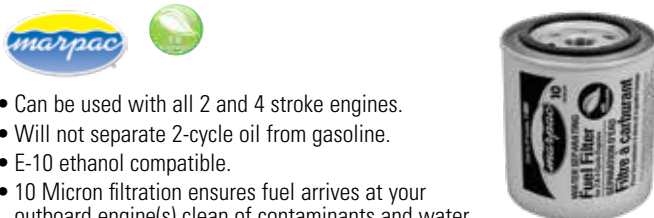

- Can be used with all 2 and 4 stroke engines.
- Will not separate 2-cycle oil from gasoline.
- E-10 ethanol compatible.
- 10 Micron filtration ensures fuel arrives at your outboard engine(s) clean of contaminants and water.
- Fits universal style filter heads with 11/16" threads.
- Replaces: GLM 24940; Marine Power 0432-049; Mercury 35-60494-1, 35-802893Q, 35-8071272; Seachoice 20911, 20951; Sierra 18-7845, 18-7945; Yamaha ABA-FUEL-F-IL-TR, ABB-FUELF-IL-TR.

Order No.	Description	List Price	
7-0860	Sold Each Per Display Package	\$7.39	GO-5940000
7-0860S	Case of 48 Filters	\$362.69	GO-0034200

**Boater Sports Drainable Fuel Filter/Water Separator Kit**



- Fuel filter and water separator kit removes water, dirt and impurities from your fuel.
- Includes a bracket and spin-on style filter with clear drain bowl.
- Clam pack.

Order No.	Mfg. No. / Description	List Price	
1-53095	(53095) Fuel Filter/Water Separator Kit	\$79.59	HO-5774000

- Electronics
- Trolling Motors
- Instruments
- Electrical
- Lighting
- Anchor & Dock
- Safety
- Steering, Controls
- Pumps
- Fuel System
- Seating & Pedestals
- Trailer
- Tops & Covers
- Perform.
- Propellers
- Engine & Care
- Cleaning & Care
- Paint & Paint Acc.
- Fun & Flotation
- Topside Acc.
- Cockpit & Deck
- Hardware, Fasteners
- Camouflage
- Misc.
- Comm.

**EMP Mercury Fuel Water Separator with Sensor**



- Fits: Mercury 115-135 HP, 4 cylinder; 250 HP V6 EFI & DFI outboards (1996 & later).
- Replaces: **Mercury** 35-18458Q4; 18-7968.

Order No. Mfg. No. / Description List Price  
**4-7968** (35-35110) **\$19.59** G0-3131000

**EMP Mercury Fuel Water Separator with Sensor**



- Fits: Mercury 150-250 HP, V6 EFI & DFI outboards (1995 & earlier).
- Replaces: **Mercury** 35-18458Q3; 18-7967.

Order No. Mfg. No. / Description List Price  
**4-7967** (35-35100) **\$19.59** G0-3131000

**EMP High Capacity Fuel Filter Kit**



- Max. capacity head: 1/4" inlets/outlets.
- 1" pipe inlet. 21 micron filtration.
- Includes brass plugs.
- Replaces: **Mercury** 35-802893Q4.

Order No. Mfg. No. / Description List Price  
**4-7852** (35-14421) **\$33.99** G0-7722000

**EMP Water Separating Fuel Filter**



- Replacement filter for PN 987169 fuel filter/water separator kit used on 1991 and newer 3.0L models and 1992 5.0 and 5.8L Fords. And electric fuel pump filter 4.3, 7.4 and 8.2L 1992-1993.
- Replaces: **OMC** 502906.

Order No. Mfg. No. / Description List Price  
**4-7989** (35-06051) **\$8.09** G0-2450000

**EMP High Capacity Fuel Filter**



- 1" pipe inlet. 21 micron filtration.
- Replaces: 35-802893Q01.

Order No. Mfg. No. / Description List Price  
**4-7844** (35-36321) **\$8.49** G0-9650000

**EMP Fuel Filter**



- Fits: Mercury, OMC and other inboard and I/O engines.
- Replaces: **Mercury** 8M0061975; **OMC** 502905; 18-7946.

Order No. Mfg. No. / Description List Price  
**4-7846** (35-06040) **\$10.29** G0-9860000

**EMP Fuel Filter**



- 1/2" pipe inlet. 10 micron filtration.
- Replaces: 35-802893Q&T.

Order No. Mfg. No. / Description List Price  
**4-7944** (35-06041) **\$7.19** G0-2840000

**EMP Fuel Filter**



- 1/2" pipe inlet. 10 micron filtration.
- Replaces: 35-60494 1.

Order No. Mfg. No. / Description List Price  
**4-7845** (35-06031) **\$7.29** G0-8840000

- Electronics
- Trolling Motors
- Instruments
- Electrical
- Lighting
- Anchor & Dock
- Safety
- Steering, Controls
- Pumps
- Fuel System
- Seating & Pedestals
- Trailer
- Tops & Covers
- Perform.
- Propellers
- Engine & Care
- Cleaning & Care
- Paint & Paint Acc.
- Fun & Flotation
- Topside Acc.
- Cockpit & Deck
- Hardware, Fasteners
- Camouflage
- Misc.
- Comm.

- Electronics
- Trolling Motors
- Instruments
- Electrical
- Lighting
- Anchor & Dock
- Safety
- Steering, Controls
- Pumps
- Fuel System**
- Seating & Pedestals
- Trailer
- Tops & Covers
- Perform.
- Propellers
- Engine & Care
- Cleaning & Care
- Paint & Paint Acc.
- Fun & Flotation
- Topside Acc.
- Cockpit & Deck
- Hardware, Fasteners
- Camouflage
- Misc.
- Comm.

**Sierra AquaVue™ and Metal Collection Bowl Fuel Water Separator Kits**



- Sierra AquaVue and metal collection bowl separator filters allow water to be drained from the filter to extend service life.
- Use the AquaVue collection bowl for outboard, above deck installations.
- USCG regulations require the use of the flame resistant metal collection bowl below deck.
- 10 micron.
- Designed and recommended for all 2- & 4-cycle gasoline engines.
- Note: Not recommended for use with diesel fuel or with 1992 Gen II 4.3L and 4.3LX engines with electric fuel pumps using in-line fuel filter OEM #35-80531T.

**Sierra Fuel Water Separator Kits with AquaVue™ Collection Bowl**



- 10 micron filter kits.
- Kits contain: Filter, bracket, AquaVue collection bowl and (2) pipe plugs.

**FUEL/WATER SEPARATOR KITS WITH AQUAVUE BOWL**

Order No.	Mfg. No. / Description	List Price	ZO-Code
<b>187937</b>	(18-7937-1) 1/4" Stainless Steel	<b>\$209.99</b>	ZO-0042100
<b>187932</b>	(18-7932-1) 1/4" Aluminum	<b>\$98.49</b>	ZO-4095000

**REPLACEMENT FILTERS**

Order No.	Mfg. No. / Description	List Price	ZO-Code
<b>187928</b>	(18-7928-1) Filter with AquaVue Collection Bowl	<b>\$57.99</b>	ZO-8843000
<b>187919</b>	(18-7919) Filter - 7-1/2" (Tall)	<b>\$26.99</b>	ZO-1361000

**REPLACEMENT AQUAVUE COLLECTION BOWL**

Order No.	Mfg. No. / Description	List Price	ZO-Code
<b>187922</b>	(18-7922-1)	<b>\$38.49</b>	ZO-1822000

**Sierra Replacement Collection Bowls**



Order No.	Mfg. No. / Description	List Price	ZO-Code
<b>187922</b>	(18-7922-1) AquaVue Collection Bowl	<b>\$38.49</b>	ZO-1822000
<b>187924</b>	(18-7924) Metal Collection Bowl	<b>\$62.49</b>	ZO-2953000

**Sierra Fuel Water Separator Kits with Metal Collection Bowl**



- 10 micron filter kits.
- Kits contain: Filter, bracket, Metal collection bowl and (2) pipe plugs.

**FUEL/WATER SEPARATOR KITS WITH METAL BOWL**

Order No.	Mfg. No. / Description	List Price	ZO-Code
<b>187938</b>	(18-7938) 1/4" Stainless Steel	<b>\$233.16</b>	ZO-1236100
<b>187951</b>	(18-7951) 1/4" Aluminum	<b>\$147.49</b>	ZO-9158000

**REPLACEMENT FILTERS**

Order No.	Mfg. No. / Description	List Price	ZO-Code
<b>187929</b>	(18-7929) Filter with Metal Collection Bowl	<b>\$69.99</b>	ZO-3414000
<b>187919</b>	(18-7919) Filter - 7-1/2" (Tall)	<b>\$26.99</b>	ZO-1361000

**REPLACEMENT METAL COLLECTION BOWL**

Order No.	Mfg. No. / Description	List Price	ZO-Code
<b>187924</b>	(18-7924)	<b>\$62.49</b>	ZO-2953000

**Sierra Filter with AquaVue™ Collection Bowl**



- 10 micron filter.
- Includes: (1) **187920** (18-7920) Filter and (1) **187922** (18-7922-1) AquaVue Collection Bowl.
- Replaces: **OMC** 771839, **Racor** S3214 and **Mercury** 35-809099.

Order No.	Mfg. No. / Description	List Price	ZO-Code
<b>187941</b>	(18-7941-1) Filter with AquaVue Collection Bowl	<b>\$67.99</b>	ZO-4104000
<b>187920</b>	(18-7920) Replacement Filter	<b>\$41.49</b>	ZO-5242000
<b>187922</b>	(18-7922-1) Replacement AquaVue Bowl	<b>\$38.49</b>	ZO-1822000

Sierra Fuel Water Separator Kits - 10 Micron



- Heavy wall filter canister with epoxy coating improves protection against corrosion.
- Designed and recommended for all 2 & 4 cycle gasoline engines.
- 10 micron filter element shaped into 66 pleats.
- Meets OEM specifications.
- Filter materials will not separate 2 cycle oil from gasoline.
- Do not use with diesel fuel.
- Kits contain: Filter, bracket and (2) pipe plugs.

Order No.	Mfg. No.	Kit Type	List Price
1879661	(18-7966-1)	1/4" Aluminum (High Capacity Filter)	\$40.99 Z0-2452000
1879831	(18-7983-1)	1/4" Aluminum (Short Filter)	\$43.49 Z0-7752000
1879821	(18-7982-1)	1/4" Aluminum (Tall Filter)	\$44.99 Z0-7762000
1879861	(18-7986-1)	3/8" Aluminum (Tall Filter)	\$53.49 Z0-5123000
1879841	(18-7984-1)	1/4" Stainless Steel (Tall Filter)	\$92.99 Z0-0855000
1879851	(18-7985-1)	3/8" Stainless Steel (Tall Filter)	\$116.99 Z0-7107000

BONUS PACK - CONTAINS SPARE FILTER

Order No.	Mfg. No.	Kit Type	List Price
1879832	(18-7983-2)	1/4" Aluminum (Short Filter)	\$47.99 Z0-5582000
1879822	(18-7982-2)	1/4" Aluminum (Tall Filter)	\$52.49 Z0-9203000

REPLACEMENT FILTERS

Order No.	Mfg. No.	Description	Micron Rating	List Price
187944	(18-7944)	Filter - 3.875"	10	\$8.49 Z0-4640000
187945	(18-7945)	Filter - 4.35"	10	\$8.49 Z0-4640000
187945C	(18-7945C)	Chrome Filter	10	\$11.99 Z0-5270000
187866	(18-7866)	High Capacity - 6"	10	\$19.49 Z0-0901000

REPLACEMENT PIPE PLUGS

Order No.	Mfg. No. / Description	List Price
184256	(18-4256) 1/4" Pipe Plug	\$1.99 Z1-0110000
184264	(18-4264) 3/8" Pipe Plug	\$4.99 Z1-9320000

Sierra Mercury/Mariner Replacement Fuel Filters with Sensor



V6 EFI 1995-EARLIER WITH SENSOR (BLACK)

- Replaces: **Mercury** 35-18458Q3, 35-18458A3, 35-18458A2, 35-17808A1, 35-14571A1.

Order No.	Mfg. No. / Description	List Price
187967	(18-7967) 10 Micron	\$28.49 Z0-3751000

V6 EFI 1996-UP WITH SENSOR (BLUE)

- Replaces: **Mercury** 35-18458Q4, 35-184585.

Order No.	Mfg. No. / Description	List Price
187968	(18-7968) 10 Micron	\$22.99 Z0-2731000

Sierra Fuel Water Separator Kits - 21 Micron



- Heavy wall filter canister with epoxy coating improves protection against corrosion.
- Designed and recommended for all 2 & 4 cycle gasoline engines.
- 21 micron filter element shaped into 66 pleats.
- Meets OEM specifications.
- Filter materials will not separate 2 cycle oil from gasoline.
- Do not use with diesel fuel.
- Kits contain: Filter, bracket and (2) pipe plugs.

Order No.	Mfg. No.	Kit Type	List Price
1878481	(18-7848-1)	1/4" Aluminum (Short Filter)	\$44.75 Z0-5862000
187852	(18-7852-1)	1/4" Aluminum (Tall Filter)	\$43.99 Z0-2952000
1877751	(18-7775-1)	3/8" Aluminum (Tall Filter)	\$52.49 Z0-9803000
1877771	(18-7777-1)	1/4" Stainless Steel (Tall Filter)	\$91.99 Z0-3965000
1877761	(18-7776-1)	3/8" Stainless Steel (Tall Filter)	\$104.49 Z0-0026000

BONUS PACK - CONTAINS EXTRA FILTER

Order No.	Mfg. No.	Kit Type	List Price
187848	(18-7848-2)	1/4" Aluminum (Short Filter)	\$52.49 Z0-8203000
1878522	(18-7852-2)	1/4" Aluminum (Tall Filter)	\$48.49 Z0-1382000

REPLACEMENT FILTERS

Order No.	Mfg. No.	Description	Micron Rating	List Price
187844	(18-7844)	Filter - 3.875"	21	\$10.99 Z0-4060000
187845	(18-7845)	Filter - 4.35"	21	\$10.99 Z0-4060000

REPLACEMENT PIPE PLUGS

Order No.	Mfg. No. / Description	List Price
184256	(18-4256) 1/4" Pipe Plug	\$1.99 Z1-0110000
184264	(18-4264) 3/8" Pipe Plug	\$4.99 Z1-9320000

Sierra Fuel Water Separator Brackets



- Sierra brackets are precision machined powder coated aluminum or marine grade stainless steel.

Order No.	Mfg. No.	Thread	Material	List Price
1878531	(18-7853-1)	1/4"	Aluminum	\$34.99 Z0-2512000
187775	(18-7775)	3/8"	Aluminum	\$51.99 Z0-4803000
187777	(18-7777)	1/4"	Stainless Steel	\$105.99 Z0-4846000
187776	(18-7776)	3/8"	Stainless Steel	\$88.99 Z0-0065000

- Electronics
- Trolling Motors
- Instruments
- Electrical
- Lighting
- Anchor & Dock
- Safety
- Steering, Controls
- Pumps
- Fuel System
- Seating & Pedestals
- Trailer
- Tops & Covers
- Perform.
- Propellers
- Engine & Care
- Cleaning & Care
- Paint & Paint Acc.
- Fun & Flotation
- Topside Acc.
- Cockpit & Deck
- Hardware, Fasteners
- Camouflage
- Misc.
- Comm.

Electronics

Trolling Motors

Instruments

Electrical

Lighting

Anchor & Dock

Safety

Steering, Controls

Pumps

Fuel System

Seating & Pedestals

Trailer

Tops & Covers

Perform.

Propellers

Engine & Care

Cleaning & Care

Paint & Paint Acc.

Fun & Flotation

Topside Acc.

Cockpit & Deck

Hardware, Fasteners

Camouflage

Misc.

Comm.

**Sierra Compact Bracket and Separator Kit - For Outboards up to 115 HP**



187774



1879651



- Heavy wall filter canister with epoxy coating improves protection against corrosion.
- Designed and recommended for all 2 & 4 cycle gasoline engines.
- 10 micron filter element shaped into 66 pleats.
- Meets OEM specifications.
- Filter materials will not separate 2 cycle oil from gasoline.
- Do not use with diesel fuel.
- Includes: (1) **187774** (18-7774) Bracket and (1) **187865** (187865) Filter.

Order No.	Mfg. No. / Description	List Price	ZO
<b>1879651</b>	(18-7965-1) Bracket and Separator Kit	<b>\$39.49</b>	ZO-2922000
<b>187865</b>	(18-7865) Replacement Filter	<b>\$15.49</b>	ZO-4770000
<b>187774</b>	(18-7774) Alum. Bracket - 13/16"-18 Thread	<b>\$39.99</b>	ZO-5822000

**Sierra OMC Fuel Filter**



- For: 1977-83 fuel system with add-on filter kit.
- Replaces: **OMC** 173326.

Order No.	Mfg. No. / Description	List Price	ZO
<b>187930</b>	(18-7930)	<b>\$21.99</b>	ZO-0721000

**Sierra Volvo High Capacity Fuel Water Separating Filter - 10 Micron**



- Fits most gasoline applications with electric fuel pump. (Some height restrictions may occur when using with 18-7778, Volvo 3850861).
- For use with side-by-side fuel pump applications.
- Replaces: **Volvo** 3847644.

Order No.	Mfg. No. / Description	List Price	ZO
<b>188149</b>	(18-8149)	<b>\$16.99</b>	ZO-0001000

**Sierra Volvo Penta Fuel Filter**



- Fits: KAD42P-A, KAMD42P-1, KAD44P-B, KAD44P-C, KAMD44P-A, KAMD44P-B, KAMD44P-C, TAMD42WJ-A, KAD43P-A, KAMD43P-A, KAT44P-C, KAD300-A, KAMD300-A, MD6A, MD6B, MD7A, MD7B, D41L-A, TAMD41H-B, TMD41L-A, AD41L-A, AD41P-A, TAMD41H-A, TAMD41P-A, MD22A, MD22A-A, MD22L-A, TMD22A, TMD22-A, D3-110I-A, D3-130A-A, D3-130I-A, D3-160A-A, D3-160I-A, D3-110I-B, D3-110I-C, D3-130A-B, D3-130I-B, D3-130A-C, D3-130I-C, D3-160A-B, D3-160I-B, D30160A-B, D3-160A-C, D3-160I-C, D3-190A-B, D3-190I-B, D3-190A-C, D3-190I-C, KKAD42A, KAMD42A, AD41D, D41D, TAMD41D, TMD41D, MD22L-B, MD22P-B, TMD22-B, TMD22P-C, TAMD22P-B.
- Replaces: **Volvo** 3840335.

Order No.	Mfg. No. / Description	List Price	ZO
<b>187709</b>	(18-7709)	<b>\$63.99</b>	ZO-7463000

**Sierra OMC Replacement Filter - 10 Micron**



- Replaces: **OMC** 502905.

Order No.	Mfg. No. / Description	List Price	ZO
<b>187946</b>	(18-7946)	<b>\$12.29</b>	ZO-1270000

**Sierra OMC Replacement Filter - 21 Micron**



- Replaces: **OMC** 502905.

Order No.	Mfg. No. / Description	List Price	ZO
<b>187846</b>	(18-7846)	<b>\$13.49</b>	ZO-9970000

**Sierra Replacement Filter - 10 Micron**



- Replaces: **OMC** Cobra EFI 502906, **Volvo** SX/EFI 3851218-2, 3852413, 3862228.

Order No.	Mfg. No. / Description	List Price	ZO
<b>187989</b>	(18-7989)	<b>\$9.49</b>	ZO-7450000

**Sierra Replacement Filter - 21 Micron**



- Replaces: **OMC** Cobra EFI 502906, **Volvo** SX/EFI 3851218-2, 3852413.

Order No.	Mfg. No. / Description	List Price	ZO
<b>187789</b>	(18-7789)	<b>\$9.99</b>	ZO-0721000

**Sierra Yamaha Fuel Filter Bowl Gasket**



- Fits: F/LF 150 - F300 (2006 - Current), VZ150 - VZ300 (2006 - Current), Z200 - Z300 (2006 - Current).
- Replaces: **Yamaha** 6P3-24564-00-00.

Order No.	Mfg. No. / Description	List Price	ZO
<b>187488</b>	(18-7488)	<b>\$6.99</b>	ZO-1240000

Sierra Diesel Fuel Filters

Sierra Diesel Fuel Filter



- 20 micron.
- Replaces: **Fram** FCS 1136 filter bracket.

Order No.	Mfg. No. / Description	List Price
<b>187935</b>	(18-7935)	<b>\$30.49</b> Z0-4671000

Sierra Diesel Fuel Filter



- 20 micron.
- For: MD100A, TMD100A, MD100B, MD120A, TMD120A, TAMD120A, MD120B, TMD120B, TAMD120B, MD70B, TMD70B, TAMD70B, THAMD70B, AQAD70B, MD70C, TMD70C, TAMD70C, AQD70C, TAMD60A, TAMD60B, TAMD60C, D5/D7 MARINE GENSET, D5A-T, D5A-TA, D7A-T, D7A-TA, D7C-TA, D63 MARINE, D71/73 MARINE, KAD32P, TAMD42WJ, KAD43P/44P/300, KAMD43P/44P/300, TAMD103A, TAMD61A, TAMD62A, TAMD71A, TAMD72A, TAMD72P, TAMD72WJ, TAMD74, TAMD75 MARINE, TMD102A, TAMD102A, TAMD102D, TMD122A, TAMD122A, TAMD122P, TMD31L, TAMD31P/L/M/S, AD31P/L, TMD41L, TAMD41P/L/M/H.
- Replaces: **Volvo** 466987, 3825133.

Order No.	Mfg. No. / Description	List Price
<b>187942</b>	(18-7942)	<b>\$16.99</b> Z0-3901000

Sierra Diesel Fuel Filter



- For: D4-180i-B, D4-180i-C, D4-210A-A, D4-210A-B, D4-210i-A, D4-210i-B, D4-225A-B, D4-225A-C, D4-225i-B, D4-225i-C, D4-260A-A, D4-260A-B, D4-260A-C, D4-260D-B, D4-260D-C, D4-260i-A, D4-260i-B, D4-260i-C, D4-300A-A, D4-300A-C, D4-300D-A, D4-300D-C, D4-300i-A, D4-300i-C, D6-280A-A, D6-280A-B, D6-280i-A, D6-280i-B, D6-310A-A, D6-310A-B, D6-310DA, D6-310D-B, D6-310i-A, D6-310i-B, D6-330A-B, D6-330A-C, D6-330D-B, D6-330D-C, D6-330i-B, D6-330i-C, D6-350A-A, D6-350A-B, D6-370A-B, D6-370A-C, D6-370D-A, D6-370D-B, D6-370D-C, D6-370i-A, D6-370i-B, D6-370i-C, D6-435D-A, D6-435D-C, D6-435i-A, D6-435i-C.
- Replaces: **Volvo** 3583443.

Order No.	Mfg. No. / Description	List Price
<b>188125</b>	(18-8125)	<b>\$40.49</b> Z0-5182000

Star Brite Adjustable Oil Filter Wrench



- Oversized handle for maximum torque.
- Fits 2-3/4" to 4" diameter.

Order No.	Mfg. No. / Description	List Price
<b>451605</b>	(28908)	<b>\$13.69</b> G0-7190000

Sierra Diesel Fuel Filter



- For models: D7.3/270 Bravo and MIE Diesel Engines (1994-96).
- Replaces: **MerCruiser** 35-808275.

Order No.	Mfg. No. / Description	List Price
<b>187873</b>	(18-7873)	<b>\$69.95</b> Z0-9884000

Sierra Diesel Fuel Filter



- 20 micron.
- For: CAV Type Unit: AQ120B, 125A, B, 131A, 140A, 145A, B, 151, BB, 140, 145A.
- Replaces: **Volvo** 858201.

Order No.	Mfg. No. / Description	List Price
<b>187858</b>	(18-7858)	<b>\$15.49</b> Z0-3501000

Sierra Diesel Fuel Filter



- Fits: 2001, 2001B, 2002, 2002B, 2003, 2003B/T/TB, AQD2B, MD11C/D, MD17C/D, MD1B, MD2B, MD3B, MD5A/B/C, MD7/B.
- Replaces: **Volvo** 829913.

Order No.	Mfg. No. / Description	List Price
<b>188124</b>	(18-8124)	<b>\$33.74</b> Z0-4802000

Sierra Diesel Fuel Filter



- For: D1-13 A, D1-13 B, D1-20 A, D1-20 B, D1-30 A, D1-30 B, D2-40 A, D2-40 B, D2-55 A, D2-55 B, D2-55 C, D2-55 D, D2-55 E, D2-55F, D2-75 A, D2-75 B, D2-75 C, D2-75F, MD2010A, MD2010B, MD2020A, MD2020B, MD2030A, MD2030B, MD2040A, MD2040B.
- Replaces: **Volvo** 861477.

Order No.	Mfg. No. / Description	List Price
<b>188126</b>	(18-8126)	<b>\$18.49</b> Z0-5182000

Sierra Oil Filter Wrenches



- Fits small outboard filters.

Order No.	Mfg. No. / Description	List Price
<b>189778</b>	(18-9778) Size: 2-7/16" Thru 3"	<b>\$19.49</b> Z0-7701000
<b>189790</b>	(18-9790) Size: 3-5/16" Thru 3-3/4"	<b>\$18.49</b> Z0-1990000

Sierra Bowl Wrench



- Replaces: **Racor** RK22628.

Order No.	Mfg. No. / Description	List Price
<b>189884</b>	(18-9884)	<b>\$28.49</b> Z0-3361000

- Electronics
- Trolling Motors
- Instruments
- Electrical
- Lighting
- Anchor & Dock
- Safety
- Steering, Controls
- Pumps
- Fuel System
- Seating & Pedestals
- Trailer
- Tops & Covers
- Perform.
- Propellers
- Engine & Care
- Cleaning & Care
- Paint & Paint Acc.
- Fun & Flotation
- Topside Acc.
- Cockpit & Deck
- Hardware, Fasteners
- Camouflage
- Misc.
- Comm.



**Sierra Filters with Collection Bowl for Racor Filter Kits**



187994

- Kits contain: Filter with collection bowl.

Order No.	Mfg. No. / Description	List Price
187969	(18-7969) Filter with Metal Bowl	\$124.72 Z0-4539000
187994	(18-7994-1) Filter with AquaVue Bowl	\$113.49 Z0-2666000

**Sierra Replacement Filter for Racor Filter Kits**



**Sierra Replacement Filter for Racor Filter Kits**



- For Racor 320R-RAC-01 (1" - 14 thread size) (short filter).
- Replaces: **Honda** 17670-ZW1-801AH, **Mercury** 35-886638, **Racor** S3227, **Suzuki** 99105-20005.

Order No.	Mfg. No. / Description	List Price
187948	(18-7948)	\$26.49 Z0-8751000

**Sierra Replacement Filter for Racor Filter Kits**



- For Racor 660R-RAC-02 (1" - 14 thread size) (tall filter).
- Replaces: **Racor** S3232.

Order No.	Mfg. No. / Description	List Price
187949	(18-7949)	\$42.49 Z0-5352000

**Sierra AquaVue™ Mini Bowl**



- For Racor style Mini-10.
- Replaces: **Racor** RK10222, **Suzuki** 99105-20006-BWL.

Order No.	Mfg. No. / Description	List Price
187987	(18-7987)	\$35.49 Z0-3502000

**Racor SNAPP™ Series Disposable Fuel Filter/Water Separator**



- The SNAPP Series is a one-piece fuel filter water separator for 24/7 protection, even with E10 gasoline and bio-diesel.
- Heavy duty high impact nylon construction won't ever rust or corrode.
- The clear collection bowl allows for accurate inspection of fuel quality.
- A self-vent drain is also available for easy removal of collected water.
- Flow up 26 GPH (1200 LPH) in both gasoline and diesel.
- Includes: (2) 90° quick connect fittings for fast, confident connections.
- Quick release squeeze tabs make filter changes a snap.

Order No.	Mfg. No. / Description	List Price
315144	(23299-10) Complete Kit 10 Micron	\$48.39 G0-2423000
315150	(R23298-10) Replacement Filter 10 Micron	\$29.49 G0-6791000

**Racor In-Line Gasoline Filter/Water Separator**



314423

314515

- Features an anodized diecast aluminum mounting head with clear reusable plastic bowl.
- Separates water.
- Easy cartridge element, spin-on bowl servicing.
- Maximum flow rate: 25 GPH.
- Micron rating: 10.
- Head port size: 1/4"-18 NPTF.
- Height 4.3", diameter 2.1".
- Typical applications: Small outboard engines, personal watercraft, small gensets, snow machines, lawn mowers and any small gasoline engine.
- Do not use with inboard engines or sterndrive boats.

Order No.	Mfg. No. / Description	List Price
314423	(025-RAC-02) Filter/Water Separator	\$135.69 G0-1909000
314515	(S2502) Replacement Filter	\$22.59 G0-4151000

- Electronics
- Trolling Motors
- Instruments
- Electrical
- Lighting
- Anchor & Dock
- Safety
- Steering, Controls
- Pumps
- Fuel System
- Seating & Pedestals
- Trailer
- Tops & Covers
- Perform.
- Propellers
- Engine & Care
- Cleaning & Care
- Paint & Paint Acc.
- Fun & Flotation
- Topside Acc.
- Cockpit & Deck
- Hardware, Fasteners
- Camouflage
- Misc.
- Comm.

Racor Spin-On Series Marine Fuel Filter Water Separators



- Coated with a durable electrostatically applied powder coating for superior corrosion resistance.
- High efficiency Aquabloc engineered media, which repels water and removes solid contaminants from fuel at 98% efficiency of their micron rating.
- 10 micron (98%@10 micron) - Captures more contaminants than 30 micron elements, and is more effective at stopping water. Extends the life of the entire fuel system.
- The unique spin-on filter design is easy to service and features a reusable clear engineered plastic or metal contaminant collection bowl with a self-venting drain.
- **314465** (490R-RAC-01) comes with hand-operated fuel priming pumps, which allow for easy filter replacement and air purge.

FOR OUTBOARD APPLICATIONS ONLY - WITH CLEAR PLASTIC BOWL

Order No.	Mfg. No. / Description	List Price	
<b>314447</b>	(120R-RAC-01) 30 GPH, Head Port: 1/4"-18 NPTF	<b>\$102.69</b>	G0-0886000
<b>314523</b>	(S3240) Replacement Filter for <b>314447</b>	<b>\$20.69</b>	G0-6831000
<b>314511</b>	(RK10222) Repl. Clear Bowl for <b>314447</b>	<b>\$61.89</b>	G0-7414000
<b>314497</b>	(320R-RAC-01) 60 GPH, Head Port: 1/4"-18 NPTF	<b>\$107.59</b>	G0-9027000
<b>314516</b>	(S3227) Replacement Filter for <b>314497</b>	<b>\$25.19</b>	G0-8861000
<b>314502</b>	(RK30475) Repl. Clear Bowl for <b>314497</b>	<b>\$49.89</b>	G0-3433000
<b>314465</b>	(490R-RAC-01) 90 GPH, Head Port: 3/8"-18 NPTF	<b>\$146.39</b>	G0-8089000
<b>314516</b>	(S3227) Replacement Filter for <b>314465</b>	<b>\$25.19</b>	G0-8861000
<b>314502</b>	(RK30475) Repl. Clear Bowl for <b>314465</b>	<b>\$49.89</b>	G0-3433000
<b>314473</b>	(660R-RAC-01) 90 GPH, Head Port: 3/8"-18 NPTF	<b>\$152.89</b>	G0-4420100
<b>314520</b>	(S3232) Replacement Filter for <b>314473</b>	<b>\$32.69</b>	G0-0912000
<b>314502</b>	(RK30475) Repl. Clear Bowl for <b>314473</b>	<b>\$49.89</b>	G0-3433000

FOR INBOARD OR OUTBOARD APPLICATIONS - WITH METAL BOWL

- UL Marine Listed.

Order No.	Mfg. No. / Description	List Price	
<b>314500</b>	(320R-RAC-02) 60 GPH, Head Port: 1/4"-18 NPTF	<b>\$134.09</b>	G0-4898000
<b>314518</b>	(S3228TUL) Replacement Filter for <b>314500</b>	<b>\$27.09</b>	G0-5181000
<b>314521</b>	(S3232UL) Repl. Filter for 660R-RAC-02	<b>\$35.19</b>	G0-8532000

Racor OEM Spin-On Gasoline Filter/Water Separators



- Now, owners of inboard or outboard engines can get smoother operation and longer life - all in one easy spin onto their existing engine filter heads.
- There's a choice of rugged, reusable clear bowl with a self-venting drain or a metal bowl with drain plug for inboard applications.
- Metal bowls are UL-listed and USCG accepted, clear bowls are for outboard applications only.
- These filters also feature high capacity Aquabloc II element that removes 99% of free water, and sediment down to 10 micron.
- These OEM spin-on gasoline filters were designed to fit most Quicksilver, Mercruiser and OMC applications.

FOR OUTBOARD APPLICATIONS ONLY - WITH CLEAR BOWL

- 60 GPH, height 7.2", diameter 3.8".

Order No.	Mfg. No. / Description	List Price	
<b>314498</b>	(B32013) Fits 11/16"-16 Quicksilver Heads	<b>\$65.29</b>	G0-4734000
<b>314505</b>	(S3213) Replacement Filter for <b>314498</b>	<b>\$25.49</b>	G0-8071000
<b>314499</b>	(B32014) Fits 1"-12 OMC Heads	<b>\$67.49</b>	G0-2254000
<b>314506</b>	(S3214) Replacement Filter for <b>314499</b>	<b>\$25.39</b>	G0-1071000
<b>314502</b>	(RK30475) Repl. Clear Bowl Kit for <b>314498</b> & <b>314499</b>	<b>\$49.89</b>	G0-3433000

FOR INBOARD OR OUTBOARD APPLICATIONS - WITH METAL BOWL

- 3/8" metal plug.
- 60 GPH, height 6.5", diameter 3.8".

Order No.	Mfg. No. / Description	List Price	
<b>314501</b>	(B32020MAM) Fits 11/16"-16 Mercruiser Heads	<b>\$83.79</b>	G0-4165000
<b>314503</b>	(S3220TUL) Replacement Filter for <b>314501</b>	<b>\$27.59</b>	G0-9481000

Racor Par Fit Spin-On Gasoline Filter/Water Separator

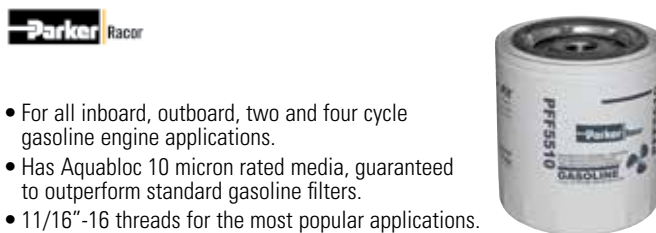

- For all inboard, outboard, two and four cycle gasoline engine applications.
- Has Aquabloc 10 micron rated media, guaranteed to outperform standard gasoline filters.
- 11/16"-16 threads for the most popular applications.
- Performance exceeds OEM specifications.
- Replaces standard filters in all of the most popular marine gasoline engine applications; Mercury, Mercruiser, Yamaha, Suzuki, Honda and Tohatsu.
- Height 4.2", diameter 3.6".

Order No.	Mfg. No. / Description	List Price	
<b>314795</b>	(PFF5510)	<b>\$8.09</b>	G0-2450000

- Electronics
- Trolling Motors
- Instruments
- Electrical
- Lighting
- Anchor & Dock
- Safety
- Steering, Controls
- Pumps
- Fuel System
- Seating & Pedestals
- Trailer
- Tops & Covers
- Perform.
- Propellers
- Engine & Care
- Cleaning & Care
- Paint & Paint Acc.
- Fun & Flotation
- Topside Acc.
- Cockpit & Deck
- Hardware, Fasteners
- Camouflage
- Misc.
- Comm.

**Racor Replacement Element for 110A Series Fuel Filter/Water Separator**



- Replacement element for 110A Series Fuel Filter/Water Separator.
- Maximum flow rate: 35 GPH for gasoline and 15 GPH for diesel fuel.
- Aquabloc II Filter Element: 10 Micron.

Order No. Mfg. No. / Description  
**314803** (R11T)

List Price  
**\$22.79** GO-7251000

**Racor Replacement Cartridge Filter Elements - Spin-On Series**



- Utilize proprietary Aquabloc engineered media, which provides excellent water removal and dirt-holding capabilities.

Order No.	Mfg. No.	GPH	Micron	Thread	For Filter	List Price
<b>314817</b>	(R15S)	15	2	1"-12	215R	<b>\$34.39</b> GO-4032000
<b>314818</b>	(R15T)	15	10	1"-12	215R	<b>\$33.69</b> GO-7522000
<b>314826</b>	(R20P)	30	30	1"-14	230R	<b>\$25.69</b> GO-1271000
<b>314828</b>	(R20T)	30	10	1"-14	230R	<b>\$25.69</b> GO-1271000
<b>314837</b>	(R24T)	30	10	1"-14	220R	<b>\$29.29</b> GO-2691000
<b>314838</b>	(R24P)	30	30	1"-14	220R	<b>\$29.29</b> GO-2691000
<b>314842</b>	(R26T)	45	10	1"-14	225R	<b>\$35.09</b> GO-1532000
<b>314843</b>	(R26P)	45	30	1"-14	225R	<b>\$35.09</b> GO-1532000
<b>314854</b>	(R90P)	90	30	1"-14	790R/690R	<b>\$28.99</b> GO-2491000
<b>314857</b>	(R120P)	120	30	1"-14	4120R/6120R	<b>\$34.29</b> GO-7922000
<b>315118</b>	(S3211TUL)	60	10	1"-14	460MAM10	<b>\$37.69</b> GO-5252000

**Racor Replacement Cartridge Filter Element for FBO Series**



- Element type: Water separator.
- Micron rating: 5.
- Assembly: FBO-14.
- Height 14", outside diameter 6".

Order No. Mfg. No. / Description  
**314772** (FBO-60337)

List Price  
**\$184.59** GO-8632100

**Racor Diesel Spin-On Fuel Filter/Water Separator**



- Designed to be installed on the suction side of the fuel system.
- Corrosion resistant coatings and construction.
- Features spin on, high capacity Aquabloc II replaceable filter elements which stop water and remove solid contamination.
- Maximum flow rate: 15 GPH.
- Head port size: 1/4"-18 NPTF.
- Height 6.5", diameter 3.2".
- Reusable, clear plastic collection bowl with self-venting drain.
- Gasket and O-ring materials designed for use in diesel or gasoline engines.

Order No.	Mfg. No. / Description	List Price
<b>314435</b>	(120AS) Includes 2 Micron Element	<b>\$123.19</b> GO-4528000
<b>314814</b>	(R12P) Replacement Filter, 30 Micron	<b>\$19.79</b> GO-6231000
<b>314815</b>	(R12S) Replacement Filter, 2 Micron	<b>\$20.19</b> GO-3531000
<b>314816</b>	(R12T) Replacement Filter, 10 Micron	<b>\$19.79</b> GO-6231000

**Racor Diesel Spin-On Fuel Filter/Water Separators**



- Corrosion resistant coatings and construction.
- Features spin on, high capacity Aquabloc II replaceable filter elements which separate water and remove solid contamination.
- Maximum flow rate: 30 GPH.
- Head port size: 1/4"-18 NPTF.
- Height 9", diameter 4".
- Comes standard with an integral priming pump.
- Reusable, clear plastic collection bowl with self-venting drain.
- Gasket and O-ring materials designed for use in diesel or gasoline engines.

Order No.	Mfg. No. / Description	List Price
<b>314457</b>	(230R30) Includes 30 Micron Element	<b>\$167.79</b> GO-2421100
<b>314459</b>	(230R2) Includes 2 Micron Element	<b>\$171.09</b> GO-3641100
<b>314827</b>	(R20S) Replacement Filter, 2 Micron	<b>\$26.69</b> GO-8871000

**Racor Replacement Diesel Filter Elements**



Order No.	Mfg. No. / Description	List Price
<b>314839</b>	(R24S) 2 Micron For 220R Series	<b>\$29.99</b> GO-9002000
<b>314840</b>	(R25S) 2 Micron For 245R Series	<b>\$32.99</b> GO-0122000
<b>314841</b>	(R26S) 2 Micron For 225R Series	<b>\$33.29</b> GO-0322000

- Electronics
- Trolling Motors
- Instruments
- Electrical
- Lighting
- Anchor & Dock
- Safety
- Steering, Controls
- Pumps
- Fuel System
- Seating & Pedestals
- Trailer
- Tops & Covers
- Perform.
- Propellers
- Engine & Care
- Cleaning & Care
- Paint & Paint Acc.
- Fun & Flotation
- Topside Acc.
- Cockpit & Deck
- Hardware, Fasteners
- Camouflage
- Misc.
- Comm.



## Racor Fuel Filter/Water Separators - Turbine Series



- Should be installed on the vacuum side of the fuel transfer pump.
- They remove contaminants from fuel using the following legendary three stage process: Water Separation, Coalescing and Filtration.
- Aquabloc engineered media elements with 98% efficiency.
- Corrosion resistant construction.
- Self-venting drain valve.

Order No.	Mfg. No.	Flow Rate	Micron Rating	Port Size	Bowl Material	Dimensions	Filter Element	List Price	
314696	(500FG2)	60 GPH	2	3/4"-16	Clear Engineering Plastic	11.5" H x 5.8" W x 4.8" D	2010SM	\$267.59	GO-9297100
314722	(900FH2)	90 GPH	2	7/8"-14	Clear Engineering Plastic	17" H x 6" W x 7" D	2040N-2	\$386.39	GO-8885200
314723	(900FH30)	90 GPH	30	7/8"-14	Clear Engineering Plastic	17" H x 6" W x 7" D	2040N-30	\$367.79	GO-2464200
314684	(1000FH2)	180 GPH	2	7/8"-14	Clear Engineering Plastic	22" H x 6" W x 7" D	2020N-2	\$422.19	GO-7828200
314685	(1000FH30)	180 GPH	30	7/8"-14	Clear Engineering Plastic	22" H x 6" W x 7" D	2020N-30	\$413.89	GO-1377200

## Racor Fuel Filter/Water Separators - Marine Turbine Series



- Designed to be installed on the vacuum side of the fuel transfer pump.
- They remove contaminants from fuel using the following legendary three stage process: Water Separation, Coalescing and Filtration.
- Aquabloc engineered media elements with 98% efficiency.
- Corrosion resistant construction.
- Clear plastic bowls includes stainless steel shield.
- Self-venting drain valve.

Order No.	Mfg. No.	Flow Rate	Micron Rating	Port Size	Bowl Material	Dimensions	Filter Element	List Price	
314702	(500MA2)	60 GPH	2	3/4"-16	Clear Plastic	11.5" H x 5.8" W x 4.8" D	2010SM-OR	\$330.79	GO-3612200
314703	(500MAM-30)	60 GPH	30	3/4"-16	Metal Bowl	11.5" H x 5.8" W x 4.8" D	2010PM-OR	\$382.39	GO-0265200
314726	(900MA2)	90 GPH	2	7/8"-14	Clear Plastic	17" H x 6" W x 7" D	2040SM-OR	\$496.79	GO-5823300
314687	(1000MA2)	180 GPH	2	7/8"-14	Clear Plastic	22" H x 6" W x 7" D	2020SM-OR	\$524.09	GO-4115300
314704	(1000MAM-30)	180 GPH	30	7/8"-14	Metal Bowl	22" H x 6" W x 7" D	2020PM-OR	\$505.69	GO-1883300
314750	(75500MAX30)	120 GPH	30	3/4"-16	Clear Plastic	11.5" H x 14.5" W x 9.5" D	2010PM-OR	\$1,322.29	GO-3958800
314752	(751000MAX2)	360 GPH	2	7/8"-14	Clear Plastic	22" H x 18.8" W x 11" D	2020SM-OR	\$1,809.69	GO-9421210
314761	(751000MAXM2)	360 GPH	2	7/8"-14	Metal Bowl	21.5" H x 18.8" W x 11" D	2020SM-OR	\$2,094.29	GO-7130410



SPECIAL HANDLING MAY APPLY



**Racor Replacement Filter Elements - Turbine Series**



• Replacement cartridge filter elements featuring Aquabloc media for Racor Turbine Series Filter Housings.

Order No.	Mfg. No.	Micron	For Filter	List Price	
314524	(2000SM-OR)	2	200FG	\$18.69	GO-2521000
314526	(2000TM-OR)	10	200FG	\$18.69	GO-2521000
314528	(2000PM-OR)	30	200FG	\$18.69	GO-2521000
314548	(2010TM-OR)	10	500MA/75500MAX	\$10.09	GO-6760000
314560	(2010PM-OR)	30	500MA/75500MAX	\$10.09	GO-6760000
314562	(2010SM-OR)	2	500MA/75500MAX	\$10.09	GO-6760000
314583	(2020V30)	30	1000MA	\$12.09	GO-0180000
314586	(2020V10)	10	1000MA	\$12.09	GO-0180000
314598	(2020V2)	2	1000MA	\$12.09	GO-0180000
314613	(2040V10)	10	900MA	\$10.29	GO-9860000
314618	(2040V30)	30	900MA	\$10.29	GO-9860000
314625	(2040V2)	2	900MA	\$10.29	GO-9860000
314513	(RK22610)	40	812MA/75812MA/79812MA	\$172.99	GO-0951100

**Racor Steel Marine Fittings**



**FOR 500FG/500MA TURBINE SERIES**

Order No.	Mfg. No.		Thread 1	Thread 2	List Price	
314762	(911-08-F4)	Straight	3/4"-16	1/4"-18	\$8.29	GO-5550000
314764	(911-08-F6)	Straight	3/4"-16	3/8"-18	\$8.29	GO-5550000
314784	(913-08-H6)	90°	3/4"-16	5/16"	\$49.89	GO-3433000

**FOR 900FH/1000FH/900MA/1000MA TURBINE SERIES**

Order No.	Mfg. No.		Thread 1	Thread 2	List Price	
314775	(911-010-F6)	Straight	7/8"-14	3/8"-18	\$7.19	GO-2840000
314776	(911-010-F8)	Straight	7/8"-14	1/2"-14	\$8.89	GO-6950000
314780	(911-010-H6)	Straight	7/8"-14	5/16"	\$28.89	GO-6391000

**Racor Replacement Parts**

Order No.	Mfg. No.	Description	List Price	
315588	(RK11-1927-01)	Lid Kit	\$38.19	GO-9552000
315691	(RK11-1938)	Clear Bowl Kit	\$99.49	GO-6666000
314514	(RK30488)	Self-Venting Drain Kit (1993-02)	\$48.09	GO-2223000
315451	(RK11-1952)	Complete Seal Service Kit	\$44.29	GO-7692000
315754	(RK11037A-01)	Bowl Ring Kit	\$99.49	GO-6666000
314733	(11040)	Drain Fitting Kit	\$23.49	GO-4751000

**Racor Stainless Steel T-Handle Vacuum Gauge**



- For 500FG (all after 2002) and 900/1,000 (all).
- Gauge, vacuum - 30 to 0.
- 1" Tee handle thread length.
- Kit includes RK11-1676E gauge and stainless steel T-handle.

Order No.	Mfg. No. / Description	List Price
314739	(RK19671)	\$93.69 GO-7726000

**Racor Vacuum Gauge Kit with Fittings**



- 1/4" NPT back mount with bracket.
- Includes: Vacuum gauge (RK11233), (1) 7232-4 and (1) 7234-4 fitting instrument panel installation.
- Dimensions: 2" W x 1.9" D. Dial: 2".

Order No.	Mfg. No. / Description	List Price
314741	(RK19668)	\$154.19 GO-1330100

**Racor Shut-Off Valve Drain Kit - UL Listed**

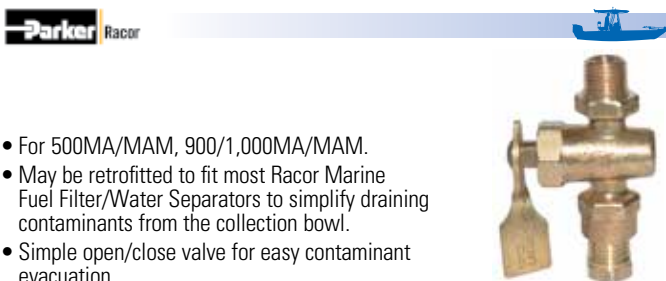

- For 500MA/MAM, 900/1,000MA/MAM.
- May be retrofitted to fit most Racor Marine Fuel Filter/Water Separators to simplify draining contaminants from the collection bowl.
- Simple open/close valve for easy contaminant evacuation.
- 1/4" NPT threads on valve and plug.
- Coast Guard accepted in most diesel applications with use of supplied plug.

Order No.	Mfg. No. / Description	List Price
315855	(RK-19492)	\$65.29 GO-4734000

**Racor DL Series Master Control**



- Similar to D Series except all units feature larger ports and greater fuel flow capacity.
- Oil setting pressure: 5 to 25 PSI.
- Fuel flow: 4.0 GPM.
- Override feature.
- Spring force: 15 lbs.
- Fuel inlet/outlet port: 1/2" NPT.

Order No.	Mfg. No. / Description	List Price
314758	(DL-10V)	\$554.19 FO-3978300

- Electronics
- Trolling Motors
- Instruments
- Electrical
- Lighting
- Anchor & Dock
- Safety
- Steering, Controls
- Pumps
- Fuel System
- Seating & Pedestals
- Trailer
- Tops & Covers
- Perform.
- Propellers
- Engine & Care
- Cleaning & Care
- Paint & Paint Acc.
- Fun & Flotation
- Topside Acc.
- Cockpit & Deck
- Hardware, Fasteners
- Camouflage
- Misc.
- Comm.

Racor Replacement Parts for Turbine Series - 500FG

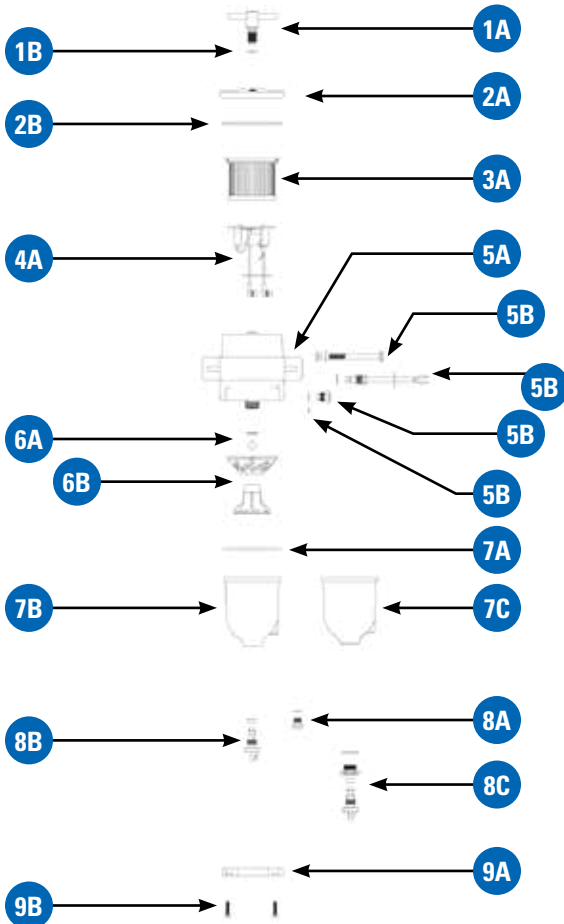

Code	Order No.	Mfg. No.	Description	List Price
1A	315526	(RK23183)	T-handle Kit (Includes 1B & 2B)	\$53.99 GO-7163000
	314739	(RK19671)	T-handle Vacuum Gauge Kit (2002 to Present)	\$93.69 GO-7726000
1B			T-handle O-ring	
2A	315564	(RK15078)	Lid Kit (Includes 1B & 2B)	\$72.99 GO-0984000
2B			Lid Gasket (Included in 10A)	
3A	314562	(2010SM-OR)	Element 2 Micron (Includes 1B & 2B)	\$10.09 GO-6760000
	314548	(2010TM-OR)	Element 10 Micron (Includes 1B & 2B)	\$10.09 GO-6760000
	314560	(2010PM-OR)	Element 30 Micron (Includes 1B & 2B)	\$10.09 GO-6760000
4A	S/O	(RK15438-01)	Heater Kit - 12V	
	S/O	(RK15440-02)	Heater Kit - 24V (Includes 5C)	
5A	S/O	(RK15441-01)	Clamp Bracket Kit (White)	
5B	S/O	(RK11838)	Carriage Bolt Kit	
5C			Heater Feed-thru (Includes 5E)	
5D	S/O	(RK11-1679)	Feed-thru Plug Kit (Includes 5E)	
5E			Feed-thru or Plug O-ring (Included in 10A)	
6A	315615	(RK15010B)	Checkball and Seal Kit	\$46.29 GO-1013000
6B	S/O	(RK15103D)	Centrifuge & Baffle Kit (Includes 6A & 7A)	
7A	315705	(RK15374)	Bowl Gasket (Included in 10A)	\$14.19 GO-1590000
7B	315665	(RK15405)	Bowl Kit (2002 to Present) Includes 7A, 8A and 8B	\$95.59 GO-5046000
7C	315641	(RK15279-01)	Bowl Kit (Before 2002) Includes 7A & 8B	\$94.69 GO-4436000
8A			Self-Venting Drain (2002 to Present) Included in 7B	
8B	S/O	(RK20126)	Bowl Plug Kit	
8C	314514	(RK30488)	Self-Venting Drain Kit (Pre-2002)	\$48.09 GO-2223000
9A	315742	(RK15035)	Bowl Ring Kit (Includes 7A)	\$58.89 GO-6493000
9B	S/O	(RK15081)	Bowl Fasteners (Set of 4)	
10A	314718	(RK15211)	Complete Seal Service Kit	\$49.19 GO-6923000

Racor Replacement Parts for Turbine Series - 500MA

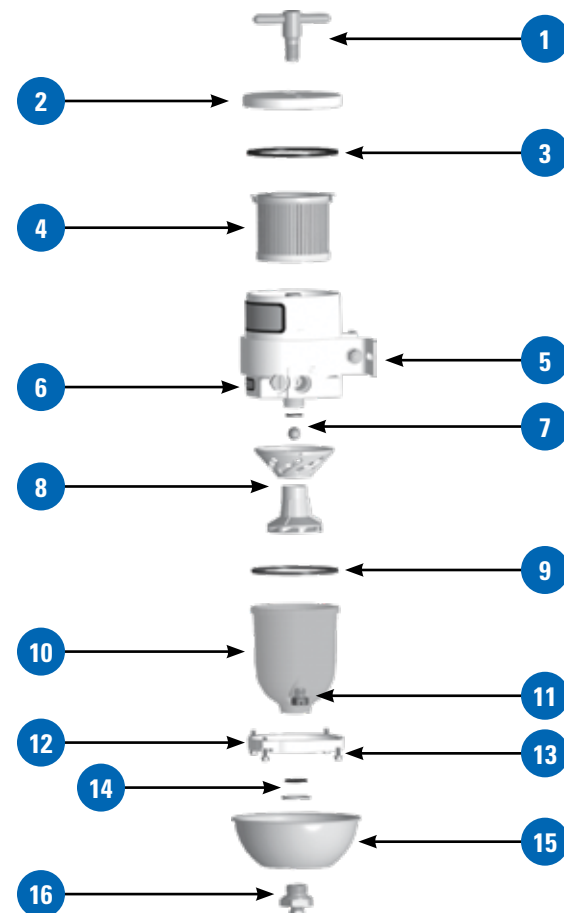

Code	Order No.	Mfg. No.	Description	List Price
1	S/O	(RK11888)	T-handle Kit (Includes O-ring)	
2	S/O	(RK15078-02)	Lid Kit (White) Includes #3	
3	S/O	(15005)	Lid Gasket	
4	314562	(2010SM-OR)	Element 2 Micron	\$10.09 GO-6760000
	314548	(2010TM-OR)	Element 10 Micron	\$10.09 GO-6760000
	314560	(2010PM-OR)	Element 30 Micron	\$10.09 GO-6760000
5	S/O	(RK15090)	Mounting Bracket Kit	
6	S/O	(15418-09)	Body (3/4"-16 UNF Ports)	
	S/O	(15418-08)	Body (16MM Ports)	
	S/O	(15418-10)	Body (3/4" NPTF Ports)	
7	315615	(RK15010B)	Checkball and Seal Kit	\$46.29 GO-1013000
8	S/O	(RK15013D)	Turbine/Centrifuge Kit	
9	315705	(RK15374)	Bowl Gasket	\$14.19 GO-1590000
10	315641	(RK15279-01)	Clear Bowl Kit (Includes #9)	\$94.69 GO-4436000
	315653	(RK15301-02)	Metal Bowl Kit (Includes #9)	\$76.99 GO-8515000
11	S/O	(RK20022)	Probe Port Plug Kit	
12	S/O	(RK15035-01)	Bowl Ring (Includes #9)	
13	S/O	(RK15081)	Capscrew Kit (10-24 x 7/8") Qty. 4	
14	S/O	(RK11340)	Drain Fitting O-ring Kit	
15	315780	(RK15104)	Heat Deflector Shield Kit (Includes #s 14 & 16)	\$104.19 GO-1896000
16	315829	(RK11-1910)	Drain Fitting Kit (Includes #14)	\$47.59 GO-9813000

ADDITIONAL PARTS

Order No.	Mfg. No.	Description	List Price
315817	(RK11341)	Drain Washer	\$12.39 GO-0380000
315855	(RK-19492)	Marine Shut-Off Valve Kit	\$65.29 GO-4734000
S/O	(RK21069)	Water Probe Kit	
314718	(RK15211)	Complete Seal Service Kit	\$49.19 GO-6923000

- Electronics
- Trolling Motors
- Instruments
- Electrical
- Lighting
- Anchor & Dock
- Safety
- Steering, Controls
- Pumps
- Fuel System
- Seating & Pedestals
- Trailering
- Tops & Covers
- Perform.
- Propellers
- Engine & Care
- Cleaning & Care
- Paint & Paint Acc.
- Fun & Flotation
- Topside Acc.
- Cockpit & Deck
- Hardware, Fasteners
- Camouflage
- Misc.
- Comm.

- Electronics
- Trolling Motors
- Instruments
- Electrical
- Lighting
- Anchor & Dock
- Safety
- Steering, Controls
- Pumps

Racor Replacement Parts for Turbine Series - 900MA

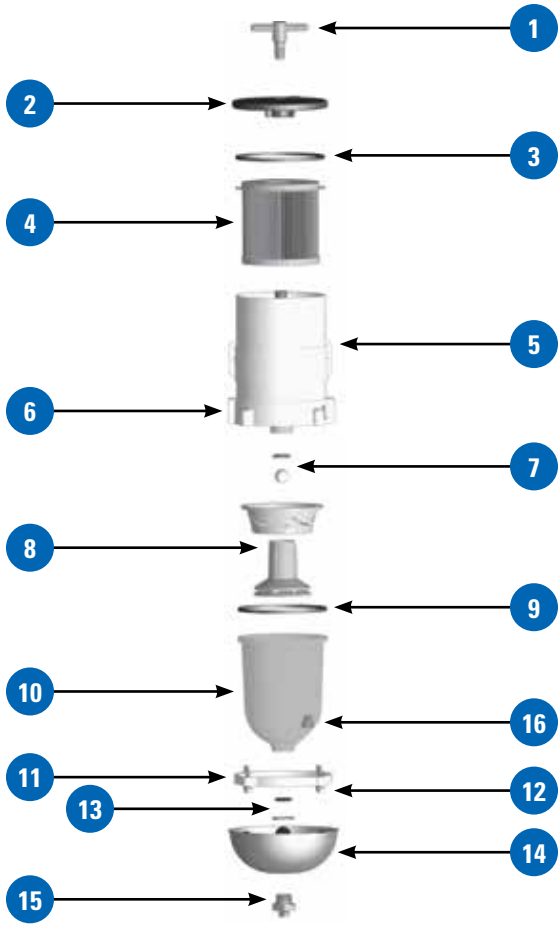

Code	Order No.	Mfg. No.	Description	List Price
1	S/O	(RK11888)	T-handle Kit (Includes O-ring)	
2	315576	(RK11-1933-04)	Lid Kit (Includes #3)	\$86.79 G0-5185000
3	315716	(RK11007)	Lid O-ring	\$10.59 G0-0170000
4	314625	(2040V2)	Element 2 Micron	\$10.29 G0-9860000
	314613	(2040V10)	Element 10 Micron	\$10.29 G0-9860000
	314618	(2040V30)	Element 30 Micron	\$10.29 G0-9860000
5	S/O	(RK11-2006)	Body Clamp Bracket Kit	
6	S/O	N/A	Base/Outer Cylinder Kit (Includes #9)	
7	314724	(RK11028B)	Checkball and Seal Kit	\$24.29 G0-7261000
8	S/O	(RK11026D)	Turbine/Centrifuge Kit	
9	315716	(RK11007)	Bowl O-ring	\$10.59 G0-0170000
10	314732	(RK11-1606-1)	Clear Bowl Kit (Includes #9)	\$78.49 G0-9525000
	314729	(RK11734-03)	Metal Bowl Kit (White)	\$119.89 G0-3308000
11	315766	(RK11037A)	Bowl Ring Kit	\$102.19 G0-7486000
12	S/O	(RK11542)	Capscrew Kit (1/4"-20 x 1") Qty. 4	
13	315817	(RK11341)	Bowl Drain Gasket Kit	\$12.39 G0-0380000
14	315792	(RK11868)	Heat Deflector Shield	\$119.99 G0-9308000
15	315829	(RK11-1910)	Drain Fitting Kit	\$47.59 G0-9813000
16	S/O	(RK20022)	Probe Port Plug Kit	

ADDITIONAL PARTS

Order No.	Mfg. No.	Description	List Price
S/O	(RK19492)	Marine Shut-Off Valve Kit	
S/O	(RK21069)	Water Probe Kit	
S/O	(RK11-1679)	Plastic Body Plug Kit	
314728	(RK11-1404)	Complete Seal Service Kit	\$41.19 G0-0672000

- Seating & Pedestals
- Trailer
- Tops & Covers
- Perform.
- Propellers
- Engine & Care
- Cleaning & Care
- Paint & Paint Acc.
- Fun & Flotation
- Topside Acc.
- Cockpit & Deck
- Hardware, Fasteners
- Camouflage
- Misc.
- Comm.

Racor Replacement Parts for Turbine Series - 1000MA

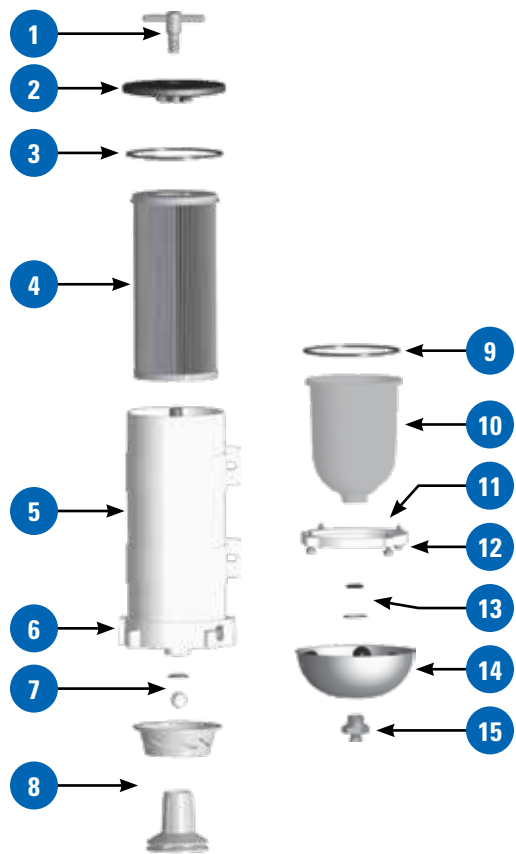

Code	Order No.	Mfg. No.	Description	List Price
1	S/O	(RK11888)	T-handle Kit (Includes O-ring)	
2	315576	(RK11-1933-04)	Lid Kit (Includes #3)	\$86.79 G0-5185000
3	315716	(RK11007)	Lid O-ring	\$10.59 G0-0170000
4	314598	(2020V2)	Element 2 Micron	\$12.09 G0-0180000
	314586	(2020V10)	Element 10 Micron	\$12.09 G0-0180000
	314583	(2020V30)	Element 30 Micron	\$12.09 G0-0180000
5	S/O	(RK11-2006)	Body Clamp Bracket Kit	
6	S/O	N/A	Base/Outer Cylinder Kit (Includes #9)	
7	314724	(RK11028B)	Checkball and Seal Kit	\$24.29 G0-7261000
8	S/O	(RK11026D)	Turbine/Centrifuge Kit	
9	315716	(RK11007)	Bowl O-ring	\$10.59 G0-0170000
10	314732	(RK11-1606-1)	Clear Bowl Kit (Includes #9)	\$78.49 G0-9525000
	314729	(RK11734-03)	Metal Bowl Kit (White)	\$119.89 G0-3308000
11	315766	(RK11037A)	Bowl Ring Kit	\$102.19 G0-7486000
12	S/O	(RK11542)	Capscrew Kit (1/4"-20 x 1") Qty. 4	
13	315817	(RK11341)	Bowl Drain Gasket Kit	\$12.39 G0-0380000
14	315792	(RK11868)	Heat Deflector Shield	\$119.99 G0-9308000
15	315829	(RK11-1910)	Drain Fitting Kit	\$47.59 G0-9813000
16	S/O	(RK20022)	Probe Port Plug Kit	

ADDITIONAL PARTS

Order No.	Mfg. No.	Description	List Price
S/O	(RK20022)	Probe Port Plug Kit	
S/O	(RK19492)	Marine Shut-Off Valve Kit	
S/O	(RK21069)	Water Probe Kit	
S/O	(RK11-1679)	Plastic Body Plug Kit	
314728	(RK11-1404)	Complete Seal Service Kit	\$41.19 G0-0672000

Honda Fuel Filters

Sierra Honda Fuel Filters



Order No.	Mfg. No. / Description	List Price
187712	(18-7712) Replaces: 16910-GB2-005	\$15.99 Z0-2390000
188225	(18-8225) Replaces: 16910-GB2-005	\$20.49 Z0-7611000
188226	(18-8226) Replaces: 16910-ZV4-015	\$23.49 Z0-8531000

Sierra Honda Fuel Filter



• Replaces: **Honda** 16900-SR3-004.

Order No.	Mfg. No. / Description	List Price
187720	(18-7720)	\$19.49 Z0-7511000

Sierra Honda Fuel Filter Kit



• Replaces: **Honda** 16010-ST5-993.

Order No.	Mfg. No. / Description	List Price
187785	(18-7785)	\$41.99 Z0-9832000

Sierra Honda Fuel Filter Kit



• Replaces: **Honda** 16900-SA5-004.

Order No.	Mfg. No. / Description	List Price
187786	(18-7786)	\$9.49 Z0-3450000

Evinrude/Johnson Fuel Filters

OMC® Systematched™ Fuel Filter



• 5/16".  
• Replaces: 5007335.

Order No.	Mfg. No. / Description	List Price
E5007335	(768720)	\$9.59 G0-3460000

Sierra Johnson/Evinrude Fuel Filter



• 3/8".  
• Replaces: 802128A1.

Order No.	Mfg. No. / Description	List Price
187831	(18-7831) 3/8"	\$8.29 Z0-6940000

EMP Fuel Filter



• 3/8".  
• Replaces: 802128A1.

Order No.	Mfg. No. / Description	List Price
4-7831	(35-01679)	\$5.99 G0-1040000

Sierra Johnson/Evinrude Fuel Filter



• V4 and V6. 60°.  
• Replaces: 433190.

Order No.	Mfg. No. / Description	List Price
1879781	(18-79781)	\$14.49 Z0-3580000

Sierra Johnson/Evinrude Fuel Filter



• Replaces: 5032323.

Order No.	Mfg. No. / Description	List Price
187716	(18-7716)	\$10.99 Z0-8950000

Sierra Johnson/Evinrude Fuel Filter



• Replaces: 5032238.

Order No.	Mfg. No. / Description	List Price
187719	(18-7719)	\$11.99 Z0-1860000

Sierra Johnson/Evinrude Fuel Filter

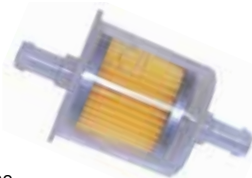

• 3/8" bars.  
• Fit: E-Tec 40, 50, 60, 75, 90, 115, 150, 175 and 200 DPL.  
• Replaces: 5005266.

Order No.	Mfg. No. / Description	List Price
187722	(18-7722)	\$11.49 Z0-4850000

Sierra Johnson/Evinrude Fuel Filter



• Replaces: 305185.

Order No.	Mfg. No. / Description	List Price
187826	(18-7826)	\$10.99 Z0-1950000

Sierra Johnson/Evinrude Fuel Filter



• Fits: 25 HP (2006-07); 90, 115, 140 4-stroke (2005-06).  
• Replaces: 5035974.

Order No.	Mfg. No. / Description	List Price
187953	(18-7953)	\$14.99 Z0-2680000

- Electronics
- Trolling Motors
- Instruments
- Electrical
- Lighting
- Anchor & Dock
- Safety
- Steering, Controls
- Pumps
- Fuel System
- Seating & Pedestals
- Trailer
- Tops & Covers
- Perform.
- Propellers
- Engine & Care
- Cleaning & Care
- Paint & Paint Acc.
- Fun & Flotation
- Topside Acc.
- Cockpit & Deck
- Hardware, Fasteners
- Camouflage
- Misc.
- Comm.



- Electronics
- Trolling Motors
- Instruments
- Electrical
- Lighting
- Anchor & Dock
- Safety
- Steering, Controls
- Pumps
- Fuel System**
- Seating & Pedestals
- Trailer
- Tops & Covers
- Perform.
- Propellers
- Engine & Care
- Cleaning & Care
- Paint & Paint Acc.
- Fun & Flotation
- Topside Acc.
- Cockpit & Deck
- Hardware, Fasteners
- Camouflage
- Misc.
- Comm.

Mercury/Mariner Fuel Filters

EMP Fuel Filter



- 1/4" large capacity.
- Replaces: 35-816296Q03.

Order No. Mfg. No. / Description List Price  
**4-7829** (35-00600) **\$4.99** G0-4330000

Sierra Mercury/Mariner Fuel Filter



- 1/4" large capacity. For 1/4" fuel line.
- Replaces: 35-16494, 35-816296, 35-86296K03, 35-816296Q, 35-816296T.

Order No. Mfg. No. / Description List Price  
**187829** (18-7829) **\$6.49** Z0-2730000

EMP Fuel Filter



- 5/16"
- Replaces: 816296Q2.

Order No. Mfg. No. / Description List Price  
**4-7830** (35-01227) **\$6.29** G0-1240000

Sierra Mercury/Mariner Fuel Filter



- 5/16"
- Replaces: 35-16494-1, 35-816296-1, 35-816296T1, 35-8162961, 35-816396Q1, 35-816296B2, 35-816296B1, 35-134301.

Order No. Mfg. No. / Description List Price  
**187830** (18-7830) **\$7.99** Z0-9240000

Sierra Mercury/Mariner Fuel Filter



- 3/8"
- Replaces: 802128A1.

Order No. Mfg. No. / Description List Price  
**187831** (18-7831) 3/8" **\$8.29** Z0-6940000

EMP Fuel Filter



- 3/8"
- Replaces: 802128A1.

Order No. Mfg. No. / Description List Price  
**4-7831** (35-01679) **\$5.99** G0-1040000

Sierra Mercury/Mariner Fuel Filter Element



- Fits: 225 EFI (2003-06).
- Replaces: 35-888289T2.

Order No. Mfg. No. / Description List Price  
**187936** (18-7936) **\$29.49** Z0-2741000

Sierra Mercury/Mariner Fuel Filter



- Fits: 4/5 2 cyl. (1999 & up), 4/5/6 4-stroke (1999 & up), 8/9.9 4-stroke (2005 & up).
- Replaces: 35-16248.

Order No. Mfg. No. / Description List Price  
**187712** (18-7712) **\$15.99** Z0-2390000

Sierra Mercury/Mariner Fuel Filter



- Replaces: 35-80365M.

Order No. Mfg. No. / Description List Price  
**187713** (18-7713) **\$15.99** Z0-2390000

Sierra Mercury/Mariner Fuel Filter



- Replaces: 35-877565T1.

Order No. Mfg. No. / Description List Price  
**187714** (18-7714) **\$16.49** Z0-2790000

Sierra Mercury/Mariner Fuel Filter



- 5/16"
- Replaces: 35-879885T.

Order No. Mfg. No. / Description List Price  
**187718** (18-7718) **\$11.99** Z0-3170000

Sierra Mercury/Mariner Fuel Filter



- For: 6 HP thru 25 HP.
- Replaces: 35-87946A3, 35-87946-Q3, Q4.

Order No. Mfg. No. / Description List Price  
**187802** (18-7802) **\$8.49** Z0-7640000

Sierra Mercury/Mariner Fuel Filter



- For: AJ, KA, KB, KC, KD, WM, WMC Carb.
- Replaces: 1399-3938, 1399-1754, 1399-1136.

Order No. Mfg. No. / Description List Price  
**187832** (18-7832) **\$10.74** Z0-0850000

EMP Fuel Filter



- Fits: 75-115 HP 4-stroke, 4 cylinder.
- Replaces: 881540.

Order No. Mfg. No. / Description List Price  
**4-7979** (35-35201) **\$14.19** G0-1590000

Sierra Mercury/Mariner Fuel Filter



- Fits: 115 EFI (4 Stroke), 75 HP (4 Stroke), 75 HP (4 Stroke) (Bodensee), 90 HP (4 Stroke).
- Replaces: 881540.

Order No. Mfg. No. / Description List Price  
**187979** (18-7979) **\$15.99** Z0-0990000

Mercury/Mariner Fuel Filters

Marpac Replacement Filter for Mercury Engines



- Fits Mercury outboard engines.
- Direct OEM replacement.
- 2 Micron.
- Sold each.

Order No.	Description	List Price
4-7981	Replacement Filter	\$19.39

Racor Replacement Filter for Mercury Engines



- Fits Mercury outboard engines.
- Legendary Aquabloc II, 2 micron filter media, removes up to 100% of free water and protects sensitive fuel system components from particulates.
- Sold two filters per pack.

Order No.	Mfg. No. / Description	List Price
314510	(31871)	\$45.49

Sierra Replacement Filter for Mercury Engines



- Fits: All Verados, 90 HP (DFI) (3 cylinder), 115 HP (DFI) (3 cylinder)/ 200 HP (DFI). Including 3.0 L DFI.
- Replaces: 35-884380T, 35-8M0020349.

Order No.	Mfg. No. / Description	List Price
187981	(18-7981)	\$39.99

Nissan Fuel Filter

Sierra Nissan Fuel Filter



- Fits: 5 thru 9.8 HP 2-stroke; 4 thru 30 4-stroke.
- Replaces: 369022300M.

Order No.	Mfg. No. / Description	List Price
187712	(18-7712)	\$15.99

Suzuki Fuel Filters

Sierra Suzuki Fuel Filter



- Fits: DF25, DF70, DF90, DF115, DF140 (including 140T & 140Z) (2006 & newer).
- Replaces: 15410-87J30.

Order No.	Mfg. No. / Description	List Price
187953	(18-7953)	\$14.99

Sierra Suzuki Fuel Filter



- Replaces: 15410-96J00.

Order No.	Mfg. No. / Description	List Price
187711	(18-7711)	\$14.49

Sierra Suzuki Fuel Filter



- Replaces: 15410-87J10.

Order No.	Mfg. No. / Description	List Price
187716	(18-7716)	\$10.99

Sierra Suzuki Fuel Filter Element



- Replaces: 15412-93J00.

Order No.	Mfg. No. / Description	List Price
187936	(18-7936)	\$29.49

Sierra Suzuki Fuel Filter Kit



- Replaces: 15410-94400.

Order No.	Mfg. No. / Description	List Price
187735	(18-7735)	\$14.49

Sierra Suzuki Fuel Filter



- Replaces: 15410-98500.

Order No.	Mfg. No. / Description	List Price
187719	(18-7719)	\$11.99

- Electronics
- Trolling Motors
- Instruments
- Electrical
- Lighting
- Anchor & Dock
- Safety
- Steering, Controls
- Pumps
- Fuel System
- Seating & Pedestals
- Trailering
- Tops & Covers
- Perform.
- Propellers
- Engine & Care
- Cleaning & Care
- Paint & Paint Acc.
- Fun & Flotation
- Topside Acc.
- Cockpit & Deck
- Hardware, Fasteners
- Camouflage
- Misc.
- Comm.

- Electronics
- Trolling Motors
- Instruments
- Electrical
- Lighting
- Anchor & Dock
- Safety
- Steering, Controls
- Pumps
- Fuel System**
- Seating & Pedestals
- Trailer
- Tops & Covers
- Perform.
- Propellers
- Engine & Care
- Cleaning & Care
- Paint & Paint Acc.
- Fun & Flotation
- Topside Acc.
- Cockpit & Deck
- Hardware, Fasteners
- Camouflage
- Misc.
- Comm.

Yamaha Fuel Filters

Sierra Yamaha Fuel Filter



- Fits: F6, F8 (2001 & up).
- Replaces: 68T-24251-00-00.

Order No. Mfg. No. / Description List Price  
**187710** (18-7710-1) **\$19.99** Z1-1690000

Sierra Yamaha Fuel Filter



- Fits: 9.9/90° SX.
- Replaces: 61N-2453-00-00.

Order No. Mfg. No. / Description List Price  
**187781** (18-7781) **\$9.99** Z0-9950000

Sierra Yamaha Fuel Filter



- Replaces: 68V-24563-00-00.

Order No. Mfg. No. / Description List Price  
**187979** (18-7979) **\$15.99** Z0-0990000

Sierra Yamaha Fuel Filter



- Fits: F150-F225 (2006 - current), F250 (2005 - current).
- Replaces: 69J-24501-10-00.

Order No. Mfg. No. / Description List Price  
**1879905** (18-79905) **\$37.99** Z0-7781000

Sierra Yamaha Fuel Filter



- Fits: F50 HP 2005-13, F60 HP 2005-13, F70 HP 2010-13, F75 HP 2005-13, F90 HP 2005-13, T50 HP 2005-13, T60 HP 2005-13.
- Replaces: 6C5-13915-00.

Order No. Mfg. No. / Description List Price  
**1879973** (18-79973) **\$55.49** Z0-8343000

Sierra Yamaha Fuel Filter



- Replaces: 646-24251-02-00.

Order No. Mfg. No. / Description List Price  
**187713** (18-7713) **\$15.99** Z0-2390000

Sierra Yamaha Fuel Filter



- Fits: V6, 3.1L, D-T.
- Replaces: 61A-24563-00-00.

Order No. Mfg. No. / Description List Price  
**187782** (18-7782) **\$39.49** Z1-0422000

Sierra Yamaha Fuel Filter



- For filter housing marked "6D8" ONLY.
- Fits: F50-F115 after April 2006.
- Replaces: 6D8-WS24A-00-00.

Order No. Mfg. No. / Description List Price  
**1879799** (18-79799) **\$19.49** Z0-1121000

Sierra Yamaha Fuel Filter



- Fits: F30 HP 2013, F40 HP 2008-13, F50 HP 2005-13, F60 HP 2005-13, F70 HP 2010-13, F75 HP 2005-13, F90 HP 2005-13, T50 HP 2005-13, T60 HP 2005-13.
- Replaces: 6BG-13915-00.

Order No. Mfg. No. / Description List Price  
**1879970** (18-79970) **\$79.49** Z0-4194000

Sierra Yamaha Fuel Filter



- Fits: 3 HP 1992-02, F2.5 HP 2003-12, F4 HP 1999-08.
- Replaces: 6L5-24251-00.

Order No. Mfg. No. / Description List Price  
**1879977** (18-79977) **\$6.49** Z0-7830000

Sierra Yamaha Fuel Filter



- Fits: 9.9 - 225NR.
- Replaces: 6F5-24563-00-00.

Order No. Mfg. No. / Description List Price  
**187780** (18-7780) **\$18.99** Z1-6701000

Sierra Yamaha Fuel Filter



- Fits: 150-300 HP (2004-06).
- Models Z, VZ, LZ.
- Replaces: 68F-24563-10-00.

Order No. Mfg. No. / Description List Price  
**187955** (18-7955) **\$28.99** Z0-4341000

Sierra Yamaha Fuel Filter



- Fits: F150, F200, F225, F250, Z-VZ 150 to 300 HP after April 2006.
- Replaces: 6P3-24563-01-00, 6P3-WS24A-00-00, 6P3-WS24A-01-00.

Order No. Mfg. No. / Description List Price  
**1879809** (18-79809) **\$20.49** Z0-5221000

Sierra Yamaha Carb Inlet Filter Element



- Fits: F75 HP 2003-04, F80 HP 2002-03, F90 HP 2003-04, F100 HP 2002-03.
- Replaces: 67F-14371-01.

Order No. Mfg. No. / Description List Price  
**1879972** (18-79972) **\$17.49** Z0-0690000

Sierra Yamaha Fuel Filter



- Fits: F225, F250, F300, LF225, LF250, LF300 4.2L 2010, VF200 4.2L 2009-10, VF225 4.2L 2009-10, VF250 4.2L 2009-10.
- Replaces: 6CB-24501-00.

Order No. Mfg. No. / Description List Price  
**1879979** (18-79979) **\$35.99** Z0-1022000



Freshwater Exclusive



Saltwater Exclusive

Fuel Filters

643

Fuel System

## Yamaha Fuel Filters

## Sierra Yamaha Fuel Filter

**sierra**  
Marine Engine Fuel Filter Parts

- Fits: LZ150, LZ200, VZ150, VZ225, Z150, Z200 (2000-04); LZ250, VZ225, VZ250, Z250 (2003-04); VZ175, VZ200, Z175 (2001-04).
- Replaces: 68F-24563-00.



Order No. Mfg. No. / Description List Price  
**1879980** (18-79980) **\$42.99** Z0-0652000

## Sierra Yamaha Fuel Filter

**sierra**  
Marine Engine Fuel Filter Parts

- Fits: F150, LF150 (2004-05); F200, F225, LF200 (2002-05).
- Replaces: 69J-24501-00.

Order No. Mfg. No. / Description List Price  
**1879981** (18-79981) **\$41.99** Z0-7942000

## Sierra Yamaha Fuel Filter

**sierra**  
Marine Engine Fuel Filter Parts

- Fits: F150, F75, F90, LF150; F200, F225, LF200, LF225 (2005-10); FL150 (2010).
- Replaces: 69J-24502-00.



Order No. Mfg. No. / Description List Price  
**1879982** (18-79982) **\$50.99** Z0-5403000

## Sierra Yamaha Fuel Filter

**sierra**  
Marine Engine Fuel Filter Parts

- Fits: F115, LF115 (2014-15); F30 (2013-15); F40 (2008-15); F50, F60, F75, F90, T50 (2005-15); F70 (2010-15); T60 (2005-11), VF115 (2015).
- Replaces: 6C5-24251-00.

Order No. Mfg. No. / Description List Price  
**1879983** (18-79983) **\$25.99** Z0-0351000

## Sierra Yamaha Fuel Filter

**sierra**  
Marine Engine Fuel Filter Parts

- Fits: F350, LF350 (2007-11); FL350 (2010); LF300 (2007-09).
- Replaces: 6AW-25402-10, 6AW-24502-00-00.

Order No. Mfg. No. / Description List Price  
**1879984** (18-79984) **\$137.99** Z0-2728000

## Sierra Yamaha Fuel Filter

**sierra**  
Marine Engine Fuel Filter Parts

- Fits: F115, LF115 (2010-11).
- Replaces: 68V-24502-30, 68V-24502-20-00.

Order No. Mfg. No. / Description List Price  
**1879985** (18-79985) **\$99.99** Z0-2895000

## Sierra Yamaha Fuel Filter

**sierra**  
Marine Engine Fuel Filter Parts

- Fits: F115, LF115 (2005-09).
- Replaces: 68V-24502-02, 68V-24502-01-00, 68V-24502-00-00.

Order No. Mfg. No. / Description List Price  
**1879986** (18-79986) **\$57.49** Z0-9443000

## Sierra VST Filter

**sierra**  
Marine Engine Fuel Filter Parts

- Replaces: 60V-24251-01-00.

Order No. Mfg. No. / Description List Price  
**1879907** (18-79907) **\$93.99** Z0-5426000

## Sierra VST Filter - Tan

**sierra**  
Marine Engine Fuel Filter Parts

- Replaces: 66K-13915-00-00.

Order No. Mfg. No. / Description List Price  
**1879900** (18-79900) **\$57.49** Z0-0653000

## Sierra VST Filter - Blue

**sierra**  
Marine Engine Fuel Filter Parts

- Replaces: 66L-13915-00-00.

Order No. Mfg. No. / Description List Price  
**1879901** (18-79901) **\$127.99** Z0-8396000

## Sierra VST Filter

**sierra**  
Marine Engine Fuel Filter Parts

- Fits: F150 TXR, F150 TLR, LF150 TXR (2004-09); F150 TJR (2009), F250 TXR, F250 TUR (2005-09); F300 TXR, F300 TUR, F350 TXR, F350 TUR, F225TLR (2007-09).
- Replaces: 63P-13915-00-00.

Order No. Mfg. No. / Description List Price  
**1879902** (18-79902) **\$50.35** Z0-1203000

## Sierra VST Filter

**sierra**  
Marine Engine Fuel Filter Parts

- Fits: F115 (2000-09); F200 TXR, LF200 TXR, F225 TXR, F225 TUR (2002-09).
- Replaces: 68V-13915-00-00.

Order No. Mfg. No. / Description List Price  
**1879903** (18-79903) **\$50.49** Z0-0642000

## Sierra VST Filter - Yellow

**sierra**  
Marine Engine Fuel Filter Parts

- Fits: HPDI 150 (2000-05); V-Max HPDI 150, HPDI 200 (2000-09); V-Max HPDI 175 (2001-09); HPDI 225, HPDI 250 (2003-09); HPDI 300 2004-2009.
- Replaces: 68F-13915-00-00.

Order No. Mfg. No. / Description List Price  
**1879904** (18-79904) **\$39.49** Z0-3532000

## Sierra VST Kit

**sierra**  
Marine Engine Fuel Filter Parts

- Fits: F150, LF150 (2004-12).
- Replaces: Kit 1.

Order No. Mfg. No. / Description List Price  
**1879950** (18-79950) **\$118.99** Z0-4356000

Electronics

Trolling Motors

Instruments

Electrical

Lighting

Anchor &amp; Dock

Safety

Steering, Controls

Pumps

Fuel System

Seating &amp; Pedestals

Trailer

Tops &amp; Covers

Perform.

Propellers

Engine &amp; Care

Cleaning &amp; Care

Paint &amp; Paint Acc.

Fun &amp; Flotation

Topside Acc.

Cockpit &amp; Deck

Hardware, Fasteners

Camouflage

Misc.

Comm.

- Electronics
- Trolling Motors
- Instruments
- Electrical
- Lighting
- Anchor & Dock
- Safety
- Steering, Controls
- Pumps
- Fuel System
- Seating & Pedestals
- Trailing
- Tops & Covers
- Perform.
- Propellers
- Engine & Care
- Cleaning & Care
- Paint & Paint Acc.
- Fun & Flotation
- Topside Acc.
- Cockpit & Deck
- Hardware, Fasteners
- Camouflage
- Misc.
- Comm.

Yamaha Fuel Filters

Sierra VST Kit



- Fits: F115, LF115 (2000-11); F200, LF200 (2002-10); F225, LF225 (2002-06); F225TXR, LF225 TXR (2007-10).
- Replaces: Kit 2.

Order No. Mfg. No. / Description List Price  
**1879951** (18-79951) **\$69.99** Z0-0183000

Sierra VST Kit



- Fits: DX150 (1999-05); L225, L250, PX150, S225, S250, V200, V225 (1999); LX150, LX200 (1999-01); LX225, LX250, SX225, SX250 (2000-03); SX150 (1999-04); SX200, VX200 (2000-05); VX150, VX225 (2000-04); VX250 (2002-04).
- Replaces: Kit 3.

Order No. Mfg. No. / Description List Price  
**1879952** (18-79952) **\$96.49** Z0-2655000

Sierra VST Kit



- Fits: LZ150, Z150 (2000-05); LZ200, VZ150, Z200 (2000-11); LZ250, Z250 (2003-05); LZ300, Z300 (2004-06); VZ175 (2001-11); VZ200 (2001-09); VZ225, VZ250 (2003-09); VZ300 (2004-09); Z175 (2001-05).
- Replaces: Kit 2.

Order No. Mfg. No. / Description List Price  
**1879953** (18-79953) **\$75.49** Z0-7934000

Sierra Fuel Filter Assembly



- Fits: 9.9, 15, 25, 50, 70, 90 (1994-09); 20 (1996-97); 30 (1995-01); 40 (1994-05); 60 (2001-05); B90 (1997-99); C25, C30 (1994-97); C40 (1994-03); C50 (1998-01); C55 (1994-95); C60 (1996-01); C75, C85 (1994-99); C80 (1997); C90 (1997-01); E48, E60, E75 (1995-00); F15 (2005-10); F20 (2006-10); F25 (2005, 2009-10); F40 (1999); F50 (1995-04); F9.9 (2005-06).
- Replaces: 61N-24560-00, 61N-24560-10.

Order No. Mfg. No. / Description List Price  
**1879910** (18-79910) **\$33.88** Z0-3302000

Mercury Fuel Filters

Sierra Fuel Filter



- For: 2.5L/3.0L (6229718 & later), All MC224 CID (6218037 & later), All GM 262 CID (A331455 & later) with Carter Fuel Pumps.
- Replaces: 35-11004A1, 35-803897Q1.

Order No. Mfg. No. / Description List Price  
**187784** (18-7784) **\$10.49** Z0-4060000

Sierra "Gen III" Cool Fuel System" Fuel Filter



- For: 350 Mag MPI Alpha/Bravo, 350 Mag MPI Horizon Alpha/Bravo, 350 Mag MPI Horizon MIE, 496 MAG, 496 MAG H.O., 5.0 MPI Alpha/Bravo, 8.1L Inboard, 8.1L Inboard H.O., MX 6.2L MPI Alpha/Bravo, MX 6.2L MPI Horizon Alpha/Bravo, MX 6.2L MPI Horizon MIE, MX 6.2L MPI MIE.
- Replaces: 35-866171A01.

Order No. Mfg. No. / Description List Price  
**187977** (18-7977) **\$51.49** Z0-7703000

Sierra Fuel Filter



- Rochester Carb inlet.
- Replaces: 1397-2150.

Order No. Mfg. No. / Description List Price  
**187855** (18-7855) **\$8.49** Z0-7640000

Sierra Fuel Filter



- For: Rochester 2 bbl and 4 bbl carburetors.
- Replaces: 35-93568.

Order No. Mfg. No. / Description List Price  
**187717** (18-7717) **\$11.49** Z0-2660000

Sierra Fuel Filter



- For: Most GM Inline 4 & 6 cycle, Ford and GM V8's up to 400 HP and all Mercury 224 CID.
- Replaces: 35-53336, 3302-9033, 35-53336Q.

Order No. Mfg. No. / Description List Price  
**187859** (18-7859) **\$5.49** Z0-2030000

EMP Fuel Filter



- For 2 and 4 barrel Rochester and Mercarb carburetors.
- Replaces: 35-53336Q.

Order No. Mfg. No. / Description List Price  
**4-7859** (35-00106) **\$4.29** G0-7820000

Mercuriser Fuel Filters

Sierra Fuel Filter



- Replaces: 1397-8767, 1397-8545.

Order No. Mfg. No. / Description List Price  
**187869** (18-7869) **\$9.99** Z0-7050000

EMP Fuel Filter Kit



- For 2 & 4 barrel Rochester Carburetors.
- Replaces: 1397-8767Q.

Order No. Mfg. No. / Description List Price  
**4-7869** (35-01449) **\$6.59** G0-2440000

Sierra Fuel Filter



- All MPI & EFI engines with boost pump, 8.1L & 496 cid, for 3/8" ID fuel lines.
- Replaces: 35-864572.

Order No. Mfg. No. / Description List Price  
**187721** (18-7721) **\$50.99** Z0-8692000

Sierra Fuel Filter



- For: Inline 4 and 6 cycle engines.
- Replaces: 35-49088A2, 35-49088Q2, 35-49088, F18390006.

Order No. Mfg. No. / Description List Price  
**187860** (18-7860) **\$10.49** Z0-4550000

EMP Fuel Filter



- Fits Mercuriser, OMC and other sterndrive/inboard engines using Rochester 2-bbl carburetors and Carter fuel pumps.
- Replaces: 49088Q2.

Order No. Mfg. No. / Description List Price  
**4-7860** (35-00107) **\$4.59** G0-8030000

OMC Fuel Filters

Sierra Fuel Filter



- Fits: 3.0L 1996-1998, 3.8L/170 1981.
- Replaces: 910641, 3855104.

Order No. Mfg. No. / Description List Price  
**187792** (18-7792) **\$31.95** Z0-3651000

Sierra Fuel Filter



- Replaces: 983870, 910139, Rochester 17068453.

Order No. Mfg. No. / Description List Price  
**187855** (18-7855) **\$8.49** Z0-7640000

Sierra Replacement Cannister and Filter



- OMC Sterndrive/Cobra.
- Replaces: 981911.

Order No. Mfg. No. / Description List Price  
**187861** (18-7861) **\$36.99** Z0-9012000

EMP Fuel Filter



- For 2 & 4 barrel Rochester and Mercarb carburetors.
- Replaces: 0908034.

Order No. Mfg. No. / Description List Price  
**4-7859** (35-00106) **\$4.29** G0-7820000

Sierra Fuel Filter



- For: Most GM Inline 4 & 6 cycle, Ford and GM V8's up to 400 HP.
- Replaces: 908034.

Order No. Mfg. No. / Description List Price  
**187859** (18-7859) **\$5.49** Z0-2030000

Sierra Fuel Filter Element



- Includes Gasket
- Replaces: 982230.

Order No. Mfg. No. / Description List Price  
**187862** (18-7862) **\$15.99** Z1-4690000

Sierra Fuel Filter



- For: Inline 4 and 6 cycle engines.
- Replaces: 381690, 312456.

Order No. Mfg. No. / Description List Price  
**187860** (18-7860) **\$10.49** Z0-4550000

EMP Fuel Filter



- Fits Mercuriser, OMC and other sterndrive/inboard engines using Rochester 2-bbl carburetors and Carter fuel pumps.
- Replaces: 0312456.

Order No. Mfg. No. / Description List Price  
**4-7860** (35-00107) **\$4.59** G0-8030000

- Electronics
- Trolling Motors
- Instruments
- Electrical
- Lighting
- Anchor & Dock
- Safety
- Steering, Controls
- Pumps
- Fuel System
- Seating & Pedestals
- Trailer
- Tops & Covers
- Perform.
- Propellers
- Engine & Care
- Cleaning & Care
- Paint & Paint Acc.
- Fun & Flotation
- Topside Acc.
- Cockpit & Deck
- Hardware, Fasteners
- Camouflage
- Misc.
- Comm.

- Electronics
- Trolling Motors
- Instruments
- Electrical
- Lighting
- Anchor & Dock
- Safety
- Steering, Controls
- Pumps
- Fuel System
- Seating & Pedestals
- Trailer
- Tops & Covers
- Perform.
- Propellers
- Engine & Care
- Cleaning & Care
- Paint & Paint Acc.
- Fun & Flotation
- Topside Acc.
- Cockpit & Deck
- Hardware, Fasteners
- Camouflage
- Misc.
- Comm.

**Sierra Fuel Filter**



- For 5/16" fuel line.
- Replaces: A.C. Delco GF-61.

Order No.	Mfg. No. / Description	List Price	
1878561	(18-7856-1)	\$11.49	ZO-7260000

**Marpac Disposable Fuel Filters**



- Filters dirt and other particles.
- More filtration per square inch.
- Easy viewing through clear vial.
- For portable fuel systems only.

Order No.	Description	List Price	
7-6965	3/8"	\$3.79	G0-4520000
7-6966	1/4" and 5/16"	\$3.29	G0-0220000

**Sierra Fuel Filter Tool**



- Replaces: Mercury 91-896661.

Order No.	Mfg. No. / Description	List Price	
1879814	(18-79814)	\$8.99	ZO-9150000

**Sierra Fuel Filter Tool**

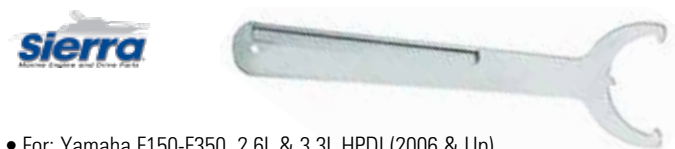

- For: Yamaha F150-F350, 2.6L & 3.3L HPDI (2006 & Up).
- Replaces: Yamaha YB-ACC04.

Order No.	Mfg. No. / Description	List Price	
1879815	(18-79815)	\$40.99	ZO-9342000

**Racor Air Filter/Silencer Filter**

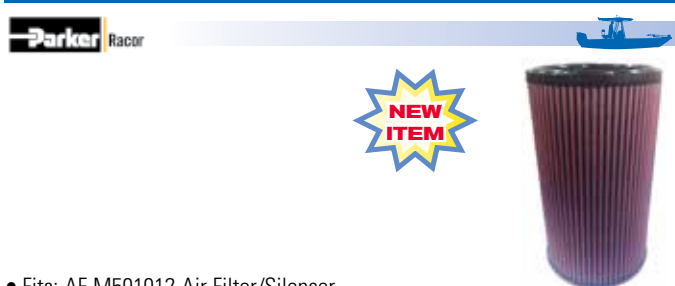

- Fits: AF M501012 Air Filter/Silencer.

Order No.	Mfg. No. / Description	List Price	
314597	(AF M8050)	\$184.89	B0-0466100

**Sierra Fuel Filter**



FITS: 1/4" AND 5/16" HOSE

Order No.	Mfg. No. / Description	List Price	
187723	(18-7723)	\$6.49	ZO-4330000

FITS: 3/8" AND 7/16" HOSE

Order No.	Mfg. No. / Description	List Price	
187724	(18-7724)	\$6.99	ZO-4730000

**Sierra Fuel Filter Kit**



- Kit contains: Housing, replaceable element and fittings for 1/4", 5/16" and 3/8" fuel lines.

Order No.	Mfg. No. / Description	List Price	
187790	(18-7790)	\$20.99	ZO-8911000

**Sierra Fuel Filter**



- 1/4" small cap.
- For 1/4" fuel line.

Order No.	Mfg. No. / Description	List Price	
1878281	(18-7828-1)	\$7.99	ZO-2830000

**Marpac E.Z. View Universal In-Line Fuel Filter**



- Superior filtering.
- Transparent housing.
- Easy do-it-yourself installation.
- Fits all boats, cars and trucks using carbureted fuel systems.
- For above deck use only.
- Replaces any 1/4", 5/16" and 3/8" inline filter.

Order No.	Description	List Price	
7-0875	In-Line Fuel Filter	\$10.19	G0-3860000
7-0876	Repl. (3) Filter Elements	\$5.59	G0-5730000

**Racor Crankcase Ventilation System Replacement Elements**



- Racor Crankcase Ventilation (CCV) System replacement elements utilize high-efficiency Vaporbloc media to remove oil contamination from engine bypass gases before they damage critical engine components and surrounding equipment.

**HIGH: FOR OPEN AND CLOSED SYSTEMS**

Order No.	Mfg. No. / Description	Use With	List Price	
315108	(CCV55222-08)	CCV8000	\$84.09	G0-4365000
315110	(CCV55248-08)	CCV4500	\$46.49	G0-5113000
315122	(CCV55274-08)	CCV6000	\$69.19	G0-6364000
315109	(CCV552221208)	CCV12000	\$134.19	G0-1998000

**ULTRA: FOR CLOSED SYSTEMS**

Order No.	Mfg. No. / Description	Use With	List Price	
315111	(CCV552221210)	CCV12000	\$159.89	G0-3170100

Jabsco Flangemount Blowers



- Range of high-volume air intake or extraction blowers for engine room, fuel compartment, galley or heads.
- Outlet flange mounts directly on bulkhead.
- Slip-on inlet ducting connection.
- Low current draw.
- Dimensionally stable, quiet-running Delrin rotors.
- Corrosion resistant materials throughout.
- Complies with USCG 183.410 and ISO 8846 MARINE (Ignition Protection).
- ISO 9097 MARINE (Electric Fans).
- Note: **413904** (34744-0000) is not ignition protected and is not intended for bilge ventilation with gasoline engines.

Order No.	Mfg. No. / Description	List Price	
<b>413904</b>	(34744-0000) 100 CFM, Inlet Port 3", 115V AC	<b>\$232.59</b>	GO-4855100
<b>413916</b>	(35115-0020) 105 CFM, Inlet Port 3", 12 volt	<b>\$108.09</b>	GO-2427000
<b>413966</b>	(35400-0000) 250 CFM, Inlet Port 4", 12 volt	<b>\$222.19</b>	GO-7884100

Johnson Pump Flange Mount Blower



- Heavy-duty blowers use a "squirrel cage" type blower wheel to produce a substantial output at relatively low rpm's.
- Lowest noise levels on the market make it ideal for heads and galleys as well as engine compartments.
- Long life is assured by the massive 3" diameter motor virtually idles at 3100 rpm's.
- Tough molded housing shrugs off shock and vibration.
- Designed to mount directly to exhaust opening in the hull.

Order No.	Mfg. No. / Description	List Price	
<b>4610082</b>	(54124)	<b>\$87.49</b>	GO-2685000

Jabsco Flexmount Blowers



- Range of high-volume air intake or extraction blowers for engine room, fuel compartment, galley or heads.
- Flexmounting for 360° adjustable outlet.
- Slip-on inlet and outlet ducting connection.
- Low current draw.
- Dimensionally stable, quiet-running Delrin rotors.
- Corrosion resistant materials throughout.
- Inlet port 3".
- Complies with USCG 183.410 and ISO 8846 MARINE (Ignition Protection).
- ISO 9097 MARINE (Electric Fans).
- 12 volt.

Order No.	Mfg. No. / Description	List Price	
<b>414019</b>	(35515-0010) 105 CFM	<b>\$125.59</b>	GO-5148000
<b>414021</b>	(36740-0000) 150 CFM	<b>\$196.09</b>	GO-8313100

Attwood Turbo In-Line Blowers



- The first vane axial-flow fan bilge blowers designed using aerospace technology to maximize performance.
- Patented in-line design - provides ventilation for engine compartments, galleys, bilges and heads.
- Nickel-plated motor can for corrosion resistance.
- Stiffening ribs to reduce housing distortion.
- Five-blade fan maximize airflow and efficiency.
- Tabs in intake and exhaust hold ventilation hose/clamp firmly in place.
- Built-in mounting feet allow easy vertical or horizontal install.
- All are CE certified, 16-gauge tinned and caulked copper wire leads.
- 12 volt.

Order No.	Mfg. No. / Description	List Price	
<b>2350045</b>	(1731-4) 3" White Standard	<b>\$30.89</b>	F0-2612000
<b>2350047</b>	(1747-4) 4" White Standard	<b>\$34.09</b>	F0-6832000
<b>235110</b>	(1733-4) 3" White Water Resistant	<b>\$32.39</b>	F0-7622000
<b>235113</b>	(1749-4) 4" White Water Resistant	<b>\$36.99</b>	F0-9852000

Rule In-Line Blowers



- Efficient high volume air flow.
- Slip on inlet and outlet ducting connections.
- Corrosion resistant nickel plated motor housing.
- Sealed motor shaft for moisture protection.
- USCG 183.410 Compliant Ignition Protected.

Order No.	Mfg. No. / Description	List Price	
<b>237001</b>	(140) 3" Blower 12 volt	<b>\$45.59</b>	GO-5503000
<b>237025</b>	(140-24V) 3" Blower 24 volt	<b>\$45.39</b>	GO-1403000
<b>237013</b>	(240) 4" Blower 12 volt	<b>\$49.89</b>	GO-3433000
<b>237037</b>	(240-24V) 4" Blower 24 volt	<b>\$54.09</b>	GO-4263000

- Electronics
- Trolling Motors
- Instruments
- Electrical
- Lighting
- Anchor & Dock
- Safety
- Steering, Controls
- Pumps
- Fuel System**
- Seating & Pedestals
- Trailering
- Tops & Covers
- Perform.
- Propellers
- Engine & Care
- Cleaning & Care
- Paint & Paint Acc.
- Fun & Flotation
- Topside Acc.
- Cockpit & Deck
- Hardware, Fasteners
- Camouflage
- Misc.
- Comm.



**MPI Products Series 400 Blower Vent Hose**



- For use in venting bilge gases and fumes.
- Strong, flexible construction of wire supported vinyl.
- Resistant to ozone, weather and sunlight.
- Will not support a flame.

Order No.	Mfg. No. / Description		List Price	
771609	(400-3003) 3" x 10' Package	White	\$9.49	HO-9650000
771610	(400-4003) 4" x 10' Package	White	\$10.19	HO-1160000
771611	(400-3006) 3" x 50' Box	White	\$36.99	HO-9122000
768323	(400-4006) 4" x 50' Box	White	\$38.89	HO-3332000
768347	(402-3006) 3" x 50' Box	Black	\$33.19	HO-1991000
768359	(402-4006) 4" x 50' Box	Black	\$34.89	HO-3902000

**MPI Products Series 420 Heavy Duty Vinyl Blower Hose**



- Heavy duty mil black PVC permanently bonded to a heavy-duty thermally bonded crush resistant PVC helix.
- For use in venting bilge gases and fumes.
- Strong and excellent flexible construction.
- Resistant to ozone, weather and UV sunlight.
- Meets UL94V and MVSS flammability resistance standards and burn test criteria.

Order No.	Mfg. No. / Description		List Price	
768397	(420-3006) 3" x 50' Box	Black	\$93.59	HO-5165000
768400	(420-4006) 4" x 50' Box	Black	\$139.99	HO-9938000

- Electronics
- Trolling Motors
- Instruments
- Electrical
- Lighting
- Anchor & Dock
- Safety
- Steering, Controls
- Pumps
- Fuel System
- Seating & Pedestals
- Trailering
- Tops & Covers
- Perform.
- Propellers
- Engine & Care
- Cleaning & Care
- Paint & Paint Acc.
- Fun & Flotation
- Topside Acc.
- Cockpit & Deck
- Hardware, Fasteners
- Camouflage
- Misc.
- Comm.

**Trident Polyduct Duct Hose**



- The most flexible, crush proof and rugged blower duct hose for heat, ventilation and air conditioning (HVAC).
- Heavy duty polypropylene hose, reinforced with a flexible polypropylene rod helix.
- It has excellent flexibility and compressibility.
- Excellent resistance to crushing, flex fatigue, tearing, and moisture (when insulated).
- Shove it thru tight openings and overheads and it delivers full air flow.
- Meets FMVSS 302 flame resistance, temperature range: -40° F to +225° F.

Order No.	Mfg. No. / Description	List Price	
605122	(481-4000) 4" ID	\$408.09	GO-2437200

**MPI Products Series 163 Air Conditioning Hose**



- Specially formulated for chiller circulation and drain lines in air conditioning systems.
- Extra heavy duty white PVC cover with black PVC inner tube reinforced with braided polyester yarn.
- Superior kink resistance
- Temperature range is -40° F to 160° F.

Order No.	Mfg. No.	Size	Hose Clamp Size (DMI #)	List Price	
769654	(163-0586)	5/8"	7/16" - 1"	\$65.69	HO-1493000

**MPI Products Air Conditioner Duct Hose**



- Non-insulated A/C duct hose.
- Extra-heavy thermoplastic elastomer, permanently bonded to a woven fibreglass.
- Vinyl coated, spring steel wire.
- Meets or exceeds UL181, Class 1 flammability resistant standard.

Order No.	Mfg. No. / Description	List Price	
768424	(461-3000) 3" x 25' Box	\$177.29	HO-7360100
768436	(461-4000) 4" x 25' Box	\$192.09	HO-5251100

**Marpac Stainless Steel 5 Louvered Vent**



- Polished 304 stainless steel.
- Uses #6 fasteners.
- Cut out dimensions: 3-3/8" x 12".
- Overall dimensions: 4-5/16" x 12-5/8".

Order No.	Description	List Price	
7-0092	5 Louvered Vent	\$18.19	GO-9121000

**Attwood Venturi Vent**



- Designed to install by fastening as a complete unit from either inside or outside the hull.
- Ventilation hose (not included) twists into the bottom of the box to form a raised water barrier.
- Clean, contemporary, louver design.
- Corrosion resistant ABS plastic.
- For 3" or 4" I.D. ventilation system.
- Requires (1341) collector box for 3" system or (1342) for 4" system.
- Sized for installation even on highly-contoured decks.
- Opening hole size: 2" x 15-3/8".
- Install with #8 screws.

Order No.	Mfg. No. / Description	List Price	
2350041	(1494A5) Black	\$21.89	FO-2351000

**Attwood Plastic Louvered Vent**



- Designed to install by fastening as a complete unit from either inside or outside the hull.
- Ventilation hose (not included) twists into the bottom of the box to form a raised water barrier.
- Constructed of corrosion-resistant ABS plastic with no sharp edges.
- For 3" I.D. ventilation system with 1345 collector box.
- Opening hole size: 2-1/4" x 16".
- Install with #8 screws.

Order No.	Mfg. No. / Description	List Price	
2350042	(1495B5) Chrome Plated	\$39.69	FO-8772000

**Attwood Stainless Steel Louvered Vents**

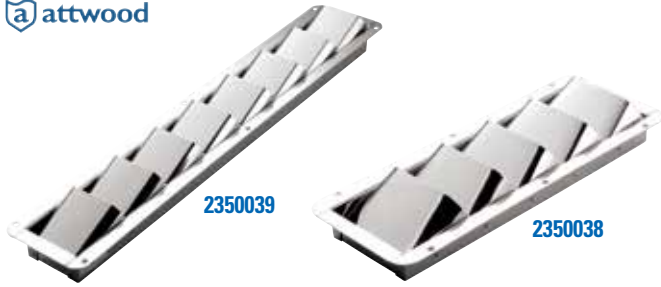

- Attwood hull-mounted vents are designed to install by fastening as a complete unit from either inside or outside the hull.
- Ventilation hose (not included) twists into the bottom of the box to form a raised water barrier.
- All collector boxes and vents are designed for intake or exhaust and meet ABYC H-2 cross sectional area requirements.
- All-welded 304 stainless steel construction with polished finish.

**5 LOUVERED VENT - DIMENSIONS: 3-1/4" X 10-3/8"**

- Install with #8 screws.
- Requires collector box 1487A for 3" system or 1487B for 4" system.

Order No.	Mfg. No. / Description	List Price
<b>2350038</b>	(1488-5)	<b>\$50.29</b> F0-0253000

**8 LOUVERED VENT - OPEN HOLE SIZE: 2-1/16" X 15-15/16". DEPTH 9/16"**

- Install with #6 screws.
- For use with 3" systems and require a 1343 collector box.

Order No.	Mfg. No. / Description	List Price
<b>2350039</b>	(1493-5)	<b>\$45.59</b> F0-1913000

**Perko Fig. 336 Louver Ventilator**



- Chrome plated brass.
- Louvers length 3".
- Dimensions: 4" x 5-3/8".
- Uses #4 R.H. fasteners.

Order No.	Mfg. No. / Description	List Price
<b>537467</b>	(0336 05A DP) Dimensions: 4" x 5-3/8"	<b>\$34.59</b> G0-8132000

**Perko Fig. 550 Transom or Locker Ventilator**



- Chrome plated brass.
- Dimensions: 7" x 2-1/2".
- Uses #8 fasteners.

Order No.	Mfg. No. / Description	List Price
<b>5315135</b>	(0550 DPO CHR)	<b>\$23.29</b> G0-0651000

**Perko Fig. 1238 Transom or Locker Ventilator**

- Chrome plated zinc alloy with anodized aluminum grill-type screen.
- Dimensions: 8-3/8" x 2-1/4".
- Uses #8 fasteners.

Order No.	Mfg. No. / Description	List Price
<b>533679</b>	(1238 DPO CHR)	<b>\$14.59</b> G0-8790000

**T-H Marine Round Louvered Vents**



- Attractive vent cover designed with louvers to eliminate see-thru look and deflect rain.
- Outside diameter: 5-1/4".
- Cut out: 3-3/4".
- Designed with a flange molded into part so raw edges of cut are hidden and protected.

Order No.	Mfg. No. / Description	List Price
<b>6400219</b>	(LV-1-DP) Black	<b>\$7.59</b> H0-5540000
<b>6400220</b>	(LV-1FW-DP) Fish White	<b>\$7.59</b> H0-5540000

**Perko Fig. 330 Locker Ventilators**

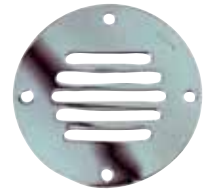

- Chrome plated brass.
- Uses #6 R.H. fasteners.

Order No.	Mfg. No. / Description	List Price
<b>537425</b>	(0330 DP1 CHR) Diameter 2-1/2"	<b>\$6.89</b> G0-2640000
<b>537437</b>	(0330 DP2 CHR) Diameter 3-1/4"	<b>\$10.39</b> G0-6960000

**Perko Fig. 335 Louver Ventilators**



- Chrome plated brass.
- Louvers length 3".
- Uses #4 R.H. fasteners.

Order No.	Mfg. No. / Description	List Price
<b>537451</b>	(0335 03A DP) Dimensions: 4" x 3-1/2"	<b>\$24.99</b> G0-4761000
<b>537463</b>	(0335 09A DP) Dimensions: 11" x 3-1/2"	<b>\$43.39</b> G0-7092000

**Marpac Stainless Steel Louvered Vent**



- Polished 304 stainless steel.
- Uses #6 fasteners.
- Dimensions: 5" H x 2-5/8" W.

Order No.	Description	List Price
<b>7-1400</b>	Louvered Vent	<b>\$4.19</b> G0-1820000

- Electronics
- Trolling Motors
- Instruments
- Electrical
- Lighting
- Anchor & Dock
- Safety
- Steering, Controls
- Pumps
- Fuel System
- Seating & Pedestals
- Trailer
- Tops & Covers
- Perform.
- Propellers
- Engine & Care
- Cleaning & Care
- Paint & Paint Acc.
- Fun & Flotation
- Topside Acc.
- Cockpit & Deck
- Hardware, Fasteners
- Camouflage
- Misc.
- Comm.

**Marpac Clam Shell Vents**



- Made of 18-8 stainless steel and polished, this streamlined midget ventilator has many uses, including shielding gas tank vents.
- Sold one per pack.

Order No.	Description	List Price	
7-0089	1-3/4" x 1-5/8"	\$2.19	GO-7410000
7-0090	2" x 2"	\$2.39	GO-0610000

**Perko Fig. 315 Midget Clam Shell Vents**



- Chrome plated brass.
- .040 thickness.
- Sold one per pack.

**DIMENSIONS BASE: 1-5/8" x 1-1/2"**

- Height opening 7/16", width opening 7/8".
- Uses #4 fasteners.

Order No.	Mfg. No. / Description	List Price	
537247	(0315 DP1 CHR)	\$6.99	GO-8640000

**DIMENSIONS BASE: 2" x 2"**

- Height opening 9/16", width opening 1-7/8".
- Uses #6 fasteners.

Order No.	Mfg. No. / Description	List Price	
537261	(0315 DP2 CHR)	\$9.09	GO-9060000

**Perko Fig. 870 Cowl Vent**



- Chrome plated zinc alloy cowl with black PERKO•KOTE base.
- 3" duct threads into neck.
- Length 5-1/8", width 4", height 3-7/8".
- Cowl opening square 7-1/3".
- Uses #10 fasteners.
- Note: Hose clamps not required.

Order No.	Mfg. No. / Description	List Price	
542779	(0870 DPO CHR)	\$40.59	GO-0272000

**Perko Fig. 339 Clam Shell Vent**



- Chrome plated brass.
- Width opening 2-1/2", height opening 1-5/8".
- Base dimension 4" x 3-3/4".
- Uses #6 fasteners.
- Sold one per pack.

Order No.	Mfg. No. / Description	List Price	
537487	(0339 DPO CHR)	\$38.59	GO-6852000

**T-H Marine Clam Shell Vent**



- UV and weather resistant.
- Opening 9/16" H x 1-7/8" W.
- Base 2" x 2".
- Sold one per pack.

Order No.	Mfg. No. / Description	List Price	
640806	(CS-1-DP) Black	\$8.89	HO-3350000

**Perko Fig. 1312 Cowl Vent**



- Chrome plated zinc alloy cowl with black polymer base.
- 3" duct threads into neck.
- Length 5-3/4", width 4-3/8", height 2-5/8".
- Cowl opening square 8".
- Uses #8 fasteners.
- Note: Hose clamps not required.

Order No.	Mfg. No. / Description	List Price	
534417	(1312 DPO CHR)	\$32.59	GO-4812000

**Attwood Cowl Ventilator**



- Ventilation hose (not included) twists into the bottom of the box to form a raised water barrier.
- Plastic vents are corrosion resistant.
- For use with 3" I.D. wire-supported ventilation hose.
- Features flexible hose flange that is screwed onto hose, then vent snaps onto the flange.
- Chrome plated die-cast Perma-Plate ZAMAK.
- Flange is non-corrosive plastic.
- Dimensions: 5-5/16" W x 6" L x 2-1/4" H (Neck extends 1" below deck).
- Installation hole: 3-1/4" x 3-1/2".
- Installs with #8 screws.

Order No.	Mfg. No. / Description	List Price	
2350034	(1364A3) Skin Pack	\$29.19	FO-3402000
2350037	(1364A1) Bulk	\$30.99	FO-9612000

- Electronics
- Trolling Motors
- Instruments
- Electrical
- Lighting
- Anchor & Dock
- Safety
- Steering, Controls
- Pumps
- Fuel System
- Seating & Pedestals
- Trailering
- Tops & Covers
- Perform.
- Propellers
- Engine & Care
- Cleaning & Care
- Paint & Paint Acc.
- Fun & Flotation
- Topside Acc.
- Cockpit & Deck
- Hardware, Fasteners
- Camouflage
- Misc.
- Comm.

Gold Eagle Sta-Bil® 360™ Marine



- Prevents corrosion above and below the fuel line - where no other additive can!
- Ultimate treatment and protection against Ethanol blended fuels.
- Cleans fuel system to improve performance.
- Stabilizes fuel up to 12 months.
- Use at every fill up.
- Increase power and fuel efficiency.

Order No.	Mfg. No.	Size	Treats Up To (Season)	(Storage)	List Price	
289489	(22239)	8 fl. oz.	80 Gal.	40 Gal.	\$12.99	ZO-9060000
289492	(22241)	10 fl. oz.	100 Gal.	50 Gal.	\$15.99	ZO-9060000
289505	(22240)	32 fl. oz.	320 Gal.	160 Gal.	\$29.99	ZO-4761000
289517	(22250)	Gallon	1280 Gal.	640 Gal.	\$133.29	ZO-8285000

Gold Eagle Sta-Bil® Marine Concentrate



- Ultimate protection against Ethanol blended fuels.
- Helps protect the fuel system from rust and corrosion build up caused by ethanol blended fuels.
- Helps clean injectors and combustion chamber to improve performance of engine, and maximizes fuel economy.
- Enhanced water removal capabilities.
- Safe for all blends of Gasoline. E-10, E-15, E-85, non-ethanol.
- Pump activated dispenser (Included).
- Continuously dispenses 1oz. for every pump.
- Professional Grade for Professional Use Only.

Order No.	Mfg. No.	Size	Treats Up To	List Price	
289519	(22306)	128 fl. oz.	2,560 Gallons	\$186.59	ZO-2052100

Gold Eagle Sta-Bil® Fuel Stabilizer



- Keeps fuel fresh for up to 24 months during storage.
- Eliminates the need to drain fuel prior to storage.
- Ensures quick, easy starts after storage.
- Prevent gum and varnish build-up.
- Effective in all gasoline, including Ethanol blends.
- For all 2-cycle and 4-cycle gasoline engines.
- Recommended by over 125+ OEMs, Including: Marine Engines, Marine Manufactures OPE Engines, Lawn & Garden Equipment, Generators, Car Trucks, RV, ATV, UTV, Motorcycles and Snowmobiles.

Order No.	Mfg. No.	Size	Treats Up To	List Price	
289454	(22204)	4 fl. oz.	10 Gallons	\$5.49	ZO-4920000
289466	(22206)	10 fl. oz.	25 Gallons	\$7.99	ZO-8440000
2890021	(22207)	16 fl. oz.	40 Gallons	\$8.99	ZO-2060000
289478	(22214)	32 fl. oz.	80 Gallons	\$13.99	ZO-8501000
289480	(22213)	Gallon	320 Gallons	\$49.99	ZO-1963000

CRC Marine Fuel Stabilizer - Gas



- A concentrated, high-potency formula that keeps stored gas fresh for easy start-up next season and optimum performance year round.
- Formulated to reduce the harmful impact of Ethanol- blended gasoline.
- Protects against gum and resin build-up.
- 1 oz. treats 5 gallons.

Order No.	Mfg. No. / Description	Treats Up To	List Price	
289303	(06161) 8 fl. oz.	40 Gallons	\$6.99	GO-8640000
289315	(06162) 16 fl. oz.	80 Gallons	\$9.39	GO-9260000
289327	(06163) 30 fl. oz.	160 Gallons	\$16.09	GO-8701000
289339	(06164) Gallon	640 Gallons	\$48.89	GO-6723000

Sierra Combustion Clean



- Dissolves gum and varnish from fuel system.
- Removes internal carbon deposits.
- Frees sticky rings. Displaces moisture.
- Stabilizes fuel during storage.
- Designed for use in 2 and 4-cycle marine engines.

Order No.	Mfg. No. / Description	List Price	
189580	(18-9580-3) 12 fl. oz.	\$11.99	ZO-8960000

- Electronics
- Trolling Motors
- Instruments
- Electrical
- Lighting
- Anchor & Dock
- Safety
- Steering, Controls
- Pumps
- Fuel System
- Seating & Pedestals
- Trailer
- Tops & Covers
- Perform.
- Propellers
- Engine & Care
- Cleaning & Care
- Paint & Paint Acc.
- Fun & Flotation
- Topside Acc.
- Cockpit & Deck
- Hardware, Fasteners
- Camouflage
- Misc.
- Comm.

Electronics

Trolling Motors

Instruments

Electrical

Lighting

Anchor & Dock

Safety

Steering, Controls

Pumps

Fuel System

Seating & Pedestals

Trailer

Tops & Covers

Perform.

Propellers

Engine & Care

Cleaning & Care

Paint & Paint Acc.

Fun & Flotation

Topside Acc.

Cockpit & Deck

Hardware, Fasteners

Camouflage

Misc.

Comm.

**Star Brite Star Tron Enzyme Fuel Treatment - Concentrated Gas Formula**



- Reduces all emissions.
- Prevents fuel oxidation and stabilizes fuel chemistry for at least 1 year.
- Lowers fuel system maintenance.
- Eliminates carbon build-up in fuel delivery system and on exhaust components.
- Increases fuel economy.

Order No.	Mfg. No. / Description	Treats	List Price
675848	(93008) 8 fl. oz.	128 Gallon	\$12.09
675849	(93016) 16 fl. oz.	256 Gallon	\$20.29
675851	(93032) 32 fl. oz.	512 Gallon	\$32.09
675845	(093000N) Gallon	2,048 Gallon	\$116.69

**Star Brite Star Tron Ring Clean +**



- Formulated with latest technology deposit control compounds, plus a proprietary enzyme package designed to remove existing deposits and help prevent the formation of new deposits.
- Improves fuel combustibility to keep engines clean and operating at peak performance levels.
- Keeps carburetors, fuel injectors, intake ports and combustion chambers clean.

Order No.	Mfg. No. / Description	List Price
627180	(95616) 16 fl. oz.	\$16.09

**Star Brite Star Tron Enzyme Fuel Treatment - Classic Gas Formula**



- Cures and prevents most ethanol problems.
- Makes all engines start easily, run smoothly; improves performance.
- Removes and prevents gum, carbon and varnish.
- 1 fl. oz. treats 6 gallons of fuel.

Order No.	Mfg. No. / Description	List Price
431328	(14301) (2) 1 fl. oz.	\$4.99

**OMC® Systematched™ Fuel System Cleaner**



- High concentrate fuel system cleaner helps to maintain smooth running engines by keeping injectors and carburetors free of deposits.
- For use in 2 cycle and 4 cycle gasoline engines.

Order No.	Mfg. No. / Description	List Price
E764687	(765728) 16 fl. oz.	\$11.19

**Star Brite Ez-To-Store Gas Storage Additive**



- For inboard and outboard gasoline engines.
- Prevents corrosion of fuel tank & fuel delivery system.
- One product does it all - stabilizes and fogs in one step.
- Protects gas and engine components during storage.
- Concentrated formula - 1 fl. oz. treats 5 gallons

Order No.	Mfg. No. / Description	Treats	List Price
460880	(84308P) 8 fl. oz.	40 Gallon	\$8.89
460882	(84316) 16 fl. oz.	80 Gallon	\$11.89

**Star Brite Star Tron Tank Cleaner**



- Exceptional in cleaning sludge and algae from gasoline and diesel tanks.
- Removes water that encourages microbial growth in diesel fuel.
- Cleans tanks better than any tank cleaning service.
- Exceptional at eliminating varnish and gum "gel" from E-10 gas after a water phase-separation occurrence.

Order No.	Mfg. No. / Description	List Price
675852	(93664) 64 fl. oz.	\$33.99

**OMC® Systematched™ Fuel Stabilizer**



- Specially formulated to protect fuel system components from the effects of alcohol and extends the useful life of fresh gasoline.
- Recommended year-round use and off-season storage.
- Protects fuel system in a number of ways: Slows the chemical breakdown of gasoline; Protects metal fuel system components from corrosion; Ethanol Protection Formula.

Order No.	Mfg. No. / Description	List Price
E766216	(765732) 8 fl. oz.	\$8.39
E766209	(765733) 16 fl. oz.	\$13.49

**OMC® Systematched™ Carb X™**



- Ethanol protection formula.
- Formulated minimize carbon deposit build up in 2-cycle and 4-cycle marine engines.
- Protects engine parts.
- Helps keep valves free of carbon.
- Increases engine life.
- Reduces the possibility of piston ring sticking.
- Allows better overall engine performance.

Order No.	Mfg. No. / Description	List Price
E775629	(765735) 12 fl. oz.	\$24.19

Sea Foam Marine Pro Fuel Treatment



- Add to fuel system to clean fuel injectors and carburetor jets.
- Cleans and lubricates critical upper engine areas.
- Helps reduce long-term engine wear.
- Helps prevent corrosion caused by ethanol and water.
- Stabilizes tank fuel up to 2 years.
- Safe for all 2- & 4-stroke gasoline marine engines, inboard and outboard.

Order No. Mfg. No. / Description List Price  
**289406** (MP20) 20 fl. oz. **\$14.59** F0-1201000

Sea Foam Motor Treatment



- 100% pure petroleum, use in all engines, in all seasons.
- 2 cycle and 4 cycle engines.
- Treats three critical areas: Fuel tank, fuel systems and crankcase.
- Cleans fuel injectors.
- Cleans carburetor jets.
- Cleans carbon. Stabilizes fuels.
- Upper cylinder lube. Removes moisture in fuel.

Order No. Mfg. No. / Description List Price  
**289404** (SF16) 16 fl. oz. **\$9.29** F0-0560000

K100-G+ Fuel Treatment - Gas



- Eliminates water in the fuel to prevent winter freeze-ups and phase separation in E-10, and improves fuel performance by altering the burn chemistry for more complete combustion, boosting the octane, and reducing oil fumes and toxic emissions.
- Cleans engines and fuel systems, dissolving gums and varnishes for maximum engine performance and fuel system life.

Order No. Mfg. No. / Description List Price  
**289618** (100) 8 fl. oz. **\$7.19** F0-3050000  
**289632** (405) 32 fl. oz. **\$23.79** F0-5661000

Gold Eagle Sta-Bil® Starting Fluid



- High ether content delivers faster starts, even on stubborn engines.
- Works down to -65° F (-54° C).
- Contains upper cylinder lubricant and corrosion inhibitor.
- Will not harm catalytic converters or oxygen sensors.
- Saves starter and battery by helping to get engines started quickly, with any fuel amount.

Order No. Mfg. No. / Description List Price  
**483141** (22004) 11 fl. oz. **\$2.97** Z0-0220000

MDR Crankcase Stor-N-Start



- Winterizing motor oil additive protects against rust on pistons, rings and lower cylinder walls during winter storage.
- During storage, motor oil eventually drains off cylinder walls, pistons, rings, bearings, & all other internal metal engine parts, exposing them to corrosion.

Order No. Mfg. No. / Description List Price  
**460820** (MDR-600) 8 fl. oz. **\$7.45** H0-7440000

CRC Marine Jump Start® Starting Fluid



- Assures fast, economical starts in cold or humid conditions.
- Also contains an upper cylinder lubricant to minimize wear during cold starts.
- Effective to -65° F.
- For use in both gasoline and diesel engines.
- Spray in air intake or air cleaner while engine is off.

Order No. Mfg. No. / Description List Price  
**289301** (05671) 11 fl. oz. **\$4.89** G0-8230000

Sierra Fuel Tester



- Tests quality of fuel by measuring alcohol content.
- Replaces: **Mercury** 91-879172T28.

Order No. Mfg. No. / Description List Price  
**1879816** (18-79816) **\$8.49** Z0-0150000

- Electronics
- Trolling Motors
- Instruments
- Electrical
- Lighting
- Anchor & Dock
- Safety
- Steering, Controls
- Pumps
- Fuel System
- Seating & Pedestals
- Trailer
- Tops & Covers
- Perform.
- Propellers
- Engine & Care
- Cleaning & Care
- Paint & Paint Acc.
- Fun & Flotation
- Topside Acc.
- Cockpit & Deck
- Hardware, Fasteners
- Camouflage
- Misc.
- Comm.

Gold Eagle Sta-Bil® Fuel Stabilizer - Diesel Formula



- Prevents sludge and sediment formation.
- Cleans and lubricates fuel injectors to improve performance.
- Helps remove water that microbes and algae require for growth.
- Recommended for use at every fill up.
- Safe for all diesel fuels and all diesel engines.

Order No.	Mfg. No.	Size	Treats	List Price
289555	(22254)	32 fl. oz.	320 Gallon	\$17.99 ZO-8471000
289567	(22255)	Gallon	1,280 Gallon	\$59.99 ZO-4226000

K100-D+ Fuel Treatment - Diesel



- Eliminates water in the fuel to prevent microbe growth and winter freeze-ups, and improves fuel performance by altering the burn chemistry for more complete combustion, boosting the cetane and reducing black smoke, pollutants and emissions.
- Cleans engines and fuel systems while adding lubricity for maximum engine performance and fuel system life.

Order No.	Mfg. No. / Description	List Price
289668	(404) 8 fl. oz.	\$7.19 FO-3050000
289682	(501) 32 fl. oz.	\$23.79 FO-5661000

Star Brite Star Tron Enzyme Fuel Treatment - Diesel



- Makes engines start easier, run smoother.
- Disperses bacteria without the use of poisons/biocides.
- Reduces all emissions, including carcinogenic, particulate smoke - eliminate diesel soot.
- Stabilizes diesel fuel for up to two years.
- Eliminates carbon build-up from burners, injectors and exhaust components.
- 1 fl. oz. treats 32 gallons of diesel fuel.

Order No.	Mfg. No.	Size	Treats	List Price
675846	(93108)	8 fl. oz.	256 Gallon	\$14.99 GO-4001000
675850	(93116)	16 fl. oz.	512 Gallon	\$24.19 GO-1261000
675863	(93132)	32 fl. oz.	1,024 Gallon	\$41.59 GO-7872000
675861	(93100)	Gallon	4,096 Gallon	\$156.29 GO-1740100

Penray Fuel Prep™ 2012 Concentrated Diesel Fuel Conditioner



- Combats sludge formation and disperses exiting sludge in fuel tanks.
- Helps clean dirty injectors, enhances fuel lubricity and improves fuel stability to reduce filter plugging.
- Prevents corrosion and prepares fuel tanks for winter conditions and storage.
- Reduces accumulation of unburned carbon particles so engines stay cleaner.
- Note: One gallon treats 12,500 gallons.

Order No.	Mfg. No. / Description	List Price
604226	(2012-01) Gallon	\$73.59 GO-1394000
604238	(2012-05) 5 Gallon	\$296.09 GO-8389100

SPECIAL HANDLING MAY APPLY



- Electronics
- Trolling Motors
- Instruments
- Electrical
- Lighting
- Anchor & Dock
- Safety
- Steering, Controls
- Pumps
- Fuel System
- Seating & Pedestals
- Trailering
- Tops & Covers
- Perform.
- Propellers
- Engine & Care
- Cleaning & Care
- Paint & Paint Acc.
- Fun & Flotation
- Topside Acc.
- Cockpit & Deck
- Hardware, Fasteners
- Camouflage
- Misc.
- Comm.

Seats Incorporated Mariner Pilot Seats with Armrests



335251



335252

- The Mariner Seat's patented "knee action" suspension offers shock mitigation & suspension for the roughest conditions.
- The mechanical suspension absorbs the energy of each wave and allows the seat to move in the same motion as the occupant to minimize impact.
- Traditional shock mitigation and suspension technology bounce vertically resulting in the occupant's feet leaving the ground and hands lose control of the steering/throttle.
- The natural, flowing motion of the mariner suspension seat enables the operator to maintain positive steering and throttle control in the harshest of conditions.
- Standard Features:  
3" Independent Height Adjustment.  
Ride control knob.  
Occupant weight adjust.  
Fore/aft slide tracks.  
EVC Anti-Vibration Cushion Suspension.  
Heavy-Duty Shock.  
6" Fore/Aft Seat Adjust.
- Outside dimensions: 24" W x 18.5" D x 37.75" H.

Order No.	Mfg. No. / Description	List Price
335251	(158106VA06) Brown	\$1,136.98 H0-9128600
335252	(158106VA01) Black	\$1,136.98 C0-3466900
335263	(158106VA02) Blue	\$1,136.98 C0-3466900

Seats Incorporated XL Captain's Chair with Armrests



- This seat is designed for occupants who need comfort and support for a full shift.
- The seat offers a 21.5" wide cushion with a dual layer foam system.
- The bottom layer of the foam is a high-density foam for support and the top layer is soft for comfort.
- The XL Helm Seat also comes with proprietary Elastomeric Vibration Control (EVC), the support holding the cushion. It is a trampoline type material that stretches with the occupant to absorb some impact, reduce vibration, and fatigue.
- Designed to be mounted on a pedestal, directly to the boat or a suspension.
- Standard Features:  
Reclining Backrest.  
7-position adjustable Lumbar.  
EVC Anti-Vibration Cushion Suspension.  
Padded Adjustable Armrests.  
D2 Foam Technology.  
6" Fore/Aft Locking Seat Adjust.  
Black Duraleather Covering Material.
- Outside dimensions: 26.5" W x 18.5" D x 32" H

Order No.	Mfg. No. / Description	List Price
335270	(186364MV61) Black	\$615.99 C0-9532500

H.O. Bostrom Sierra High Back Reclining Seat with Armrests

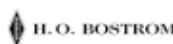

- High back.
- Fore/aft adjustment offers 6" of horizontal travel.
- 30° back recline.
- Padded flip-up armrests.
- Serpentine spring platform isolates shock to deliver "bottomless" seat comfort.
- Offers built-in adjustable lumbar support to reduce back fatigue.
- Black Duracoat vinyl.

Order No.	Mfg. No. / Description	List Price
335287	(106082-0603) Black	\$667.59 E0-9600500



**SPECIAL HANDLING MAY APPLY**



- Electronics
- Trolling Motors
- Instruments
- Electrical
- Lighting
- Anchor & Dock
- Safety
- Steering, Controls
- Pumps
- Fuel System
- Seating & Pedestals
- Trailering
- Tops & Covers
- Perform.
- Propellers
- Engine & Care
- Cleaning & Care
- Paint & Paint Acc.
- Fun & Flotation
- Topside Acc.
- Cockpit & Deck
- Hardware, Fasteners
- Camouflage
- Misc.
- Comm.



- Electronics
- Trolling Motors
- Instruments
- Electrical
- Lighting
- Anchor & Dock
- Safety
- Steering, Controls
- Pumps
- Fuel System
- Seating & Pedestals
- Trailering
- Tops & Covers
- Perform.
- Propellers
- Engine & Care
- Cleaning & Care
- Paint & Paint Acc.
- Fun & Flotation
- Topside Acc.
- Cockpit & Deck
- Hardware, Fasteners
- Camouflage
- Misc.
- Comm.

**Millennium Marine Deck Chair**



- All day comfort.
- Breathable mesh design.
- Mold and mildew resistant.
- Portable and easy storage.
- Seat and tripod collapse for storage.
- Height adjustable and removable tripod.
- Will hold up to all salt water elements.
- UV resistant to sun and elements.
- ComfortMax seat swivels 360°.
- Self-leveling feet for added stability.
- Arm rest straps included.
- 4" of height adjustment.
- Padded nylon carrying bag included.
- Material: Aluminum.
- Capacity: 400 lbs.
- Seat size: 22" L x 21" W x 9" H.
- 1 year warranty.

Order No. **6030590** Mfg. No. / Description (D-100-WH) White List Price **\$263.69** F0-8548100

**Millennium Marine Bench**



- Great for decks, piers or boathouses.
- Durable anodized finish.
- Material: Aluminum.
- Exclusive, patented ComfortMax contoured, tight sling seat.
- Capacity: 500 lbs.
- Seat size: 20" L x 17" W x 36" H.

Order No. **6030592** Mfg. No. / Description (A-002-2X) White List Price **\$324.79** F0-5372200

**Springfield Deluxe Captain's Seat**



263311



391653

- Perfect for riding out rough conditions.
- High density foam cushions for maximum comfort.
- Plastic durable frame with anodized aluminum arms and back support bars.
- Foam padding covered in marine grade vinyl.
- Armrests are padded 3" thick.
- Seat dimensions: 19" H x 24" W x 20" D.

Order No. **263311** Mfg. No. / Description (1040002) White List Price **\$289.09** F0-6320200

**DELUXE CAPTAIN'S SEAT AND STAND**

- Rotates 360°.
- Chair stand has 1" anodized legs with rubber tip guards.
- Legs are 24-1/2" apart to provide a stable ride.
- Approximately 28-3/8" from the floor to the top of the seat cushion.
- Assembly required.

Order No. **391653** Mfg. No. / Description (1020003) White List Price **\$441.19** F0-3880300

**Taylor Made White Rubber Chair Tips**



- No-marking rubber chair tips are great for use on deck chairs, boarding ladders, boat hooks, etc.
- Fits 1" tubing.
- Sold in packages of 4 tips.

Order No. **361042** Mfg. No. / Description (96025) List Price **\$9.29** F0-0560000

**Aluminum Mount**



- Marine grade aluminum alloy.
- 5-legged base for extra stability.
- Adjustable floor glides.
- 360° swivel.

Order No. **263640** Mfg. No. / Description (60217) List Price **\$664.99** B0-9489500

**SPECIAL HANDLING MAY APPLY**



For ease of ordering and manufactured by industry leading companies. These products meet the requirements for "A" Drivers.

**Seafarer Seat**



- One piece white molded shell.
- LLDPE Plastic with UV inhibitors for years of carefree use.
- Cushions are made from plush foam padding covered with marine grade vinyl.
- Heat seal channel designs, quick dry construction, snaps easily to the seat.
- Includes mounting plate that adapts a swivel mount to fit most seat mount patterns.
- High strength aluminum.
- Seat dimensions: Height 17", width 16", depth 14".

Order No.	Mfg. No. / Description	List Price
<b>484820</b>	(1060605-C)	<b>\$150.39</b> F0-7250100

**Yachtsman II Seat**



- One piece white molded shell.
- LLDPE Plastic with UV inhibitors for years of carefree use.
- Cushions are made from plush foam padding covered with marine grade vinyl.
- Heat seal channel designs, quick dry construction, snaps easily to the seat.
- Includes mounting plate that adapts a swivel mount to fit most seat mount patterns.
- High strength aluminum.
- Seat dimensions: Height 17", width 21-1/2", depth 16".

Order No.	Mfg. No. / Description	List Price
<b>484840</b>	(1060407-C)	<b>\$160.89</b> F0-2621100

**Bluewater Seat**



- One piece white molded shell.
- LLDPE Plastic with UV inhibitors for years of carefree use.
- Cushions are made from plush foam padding covered with marine grade vinyl.
- Heat seal channel designs, quick dry construction, snaps easily to the seat.
- Includes mounting plate that adapts a swivel mount to fit most seat mount patterns.
- High strength aluminum.
- Seat dimensions: Height 19-1/2", width 25", depth 17".

Order No.	Mfg. No. / Description	List Price
<b>484900</b>	(1061201-C)	<b>\$168.49</b> F0-4971100
<b>7001237</b>	(1061205-S) Seat Shell Only - White	<b>\$101.29</b> F0-0907000

**Commodore Seat**



- One piece white molded shell.
- LLDPE Plastic with UV inhibitors for years of carefree use.
- Cushions are made from plush foam padding covered with marine grade vinyl.
- Heat seal channel designs, quick dry construction, snaps easily to the seat.
- Includes mounting plate that adapts a swivel mount to fit most seat mount patterns.
- High strength aluminum.
- Seat dimensions: Height 19", width 20", depth 16".

Order No.	Mfg. No. / Description	List Price
<b>484890</b>	(1060204-C)	<b>\$167.19</b> F0-3071100

**Deluxe Sport Flip-Up Seat**

- Comfort and support seat, flip-up the bolster seat for standing or leaning positions.
- Blow molded frame with molded foam.
- Premium high quality upholstery with marine grade vinyl.
- Weather resistant and mildew resistant.
- Optimal UV protection.
- Seat dimensions: Height 24-1/2", width 15", depth 20", seat depth 14-1/2".

Order No.	Mfg. No. / Description	List Price
<b>484853</b>	(1043259) Cuddy Brite White	<b>\$412.99</b> F0-9098200



**SPECIAL HANDLING MAY APPLY**



**Pilot Chair with 18" Pedestal**



- One piece white molded shell.
- LLDPE Plastic with UV inhibitors for years of carefree use.
- Cushions are made from plush foam padding covered with marine grade vinyl.
- Heat seal channel designs, quick dry construction, snaps easily to the seat.
- Includes high strength aluminum mounting plate that adapts a swivel mount to fit most seat mount patterns.
- Includes 2-7/8" locking pedestal with 9" round base.
- Height 18".
- Includes locking Trac-Lock™ Swivel.
- Seat dimensions: Height 17", width 16", depth 14".

Order No.	Description	List Price	
263500	Seat Package #1	\$316.99	H0-9109100

**Pilot Chair with Adjustable Pedestal and Slide**



- One piece white molded shell.
- LLDPE Plastic with UV inhibitors for years of carefree use.
- Cushions are made from plush foam padding covered with marine grade vinyl.
- Heat seal channel designs, quick dry construction, snaps easily to the seat.
- Includes high strength aluminum mounting plate that adapts a swivel mount to fit most seat mount patterns.
- Includes 2-3/8" locking pedestal with 9" round base.
- Manually adjusts from 13-7/8" to 16-7/8" in 1" increments.
- Includes locking Trac-Lock™ Swivel.
- Seat dimensions: Height 17", width 16", depth 14".

Order No.	Description	List Price	
263502	Seat Package #2	\$380.69	H0-1482200

**Pilot Chair with 18" Pedestal**



- One piece white molded shell.
- LLDPE Plastic with UV inhibitors for years of carefree use.
- Cushions are made from plush foam padding covered with marine grade vinyl.
- Heat seal channel designs, quick dry construction, snaps easily to the seat.
- Includes high strength aluminum mounting plate that adapts a swivel mount to fit most seat mount patterns.
- Includes 2-7/8" locking pedestal with 9" round base.
- Height 18".
- Includes locking Trac-Lock™ Swivel.
- Seat dimensions: Height 17", width 21-1/2", depth 16".

Order No.	Description	List Price	
263503	Seat Package #3	\$329.29	H0-7579100

**Pilot Chair with 15" Pedestal and Slide**



- One piece white molded shell.
- LLDPE Plastic with UV inhibitors for years of carefree use.
- Cushions are made from plush foam padding covered with marine grade vinyl.
- Heat seal channel designs, quick dry construction, snaps easily to the seat.
- Includes high strength aluminum mounting plate that adapts a swivel mount to fit most seat mount patterns.
- Includes 2-7/8" locking pedestal with 9" round base.
- Height 18".
- Includes locking Trac-Lock™ Slide and Swivel.
- Seat dimensions: Height 17", width 21-1/2", depth 16".

Order No.	Description	List Price	
263504	Seat Package #4	\$331.19	F0-3813200

**Captains Chair Adjustable Pedestal and Slide**



- One piece white molded shell.
- LLDPE Plastic with UV inhibitors for years of carefree use.
- Cushions are made from plush foam padding covered with marine grade vinyl.
- Heat seal channel designs, quick dry construction, snaps easily to the seat.
- Includes high strength aluminum mounting plate that adapts a swivel mount to fit most seat mount patterns.
- Includes 2-3/8" locking pedestal with 9" round base.
- Manually adjusts from 13-7/8" to 16-7/8" in 1" increments.
- Includes locking Trac-Lock™ Swivel.
- Seat dimensions: Height 19", width 20", depth 16".

Order No.	Description	List Price	
263505	Seat Package #5	\$400.29	H0-7104200

**Note:** Seat Packages: Seat height refers to the distance from the bottom (mounting plate) of the seat to the top of the backrest. Does not include pedestal height.

- Electronics
- Trolling Motors
- Instruments
- Electrical
- Lighting
- Anchor & Dock
- Safety
- Steering, Controls
- Pumps
- Fuel System
- Seating & Pedestals
- Trailer
- Tops & Covers
- Perform.
- Propellers
- Engine & Care
- Cleaning & Care
- Paint & Paint Acc.
- Fun & Flotation
- Topside Acc.
- Cockpit & Deck
- Hardware, Fasteners
- Camouflage
- Misc.
- Comm.

**Captains Chair with 15" Pedestal and Slide**



- One piece white molded shell.
- LLDPE Plastic with UV inhibitors for years of carefree use.
- Cushions are made from plush foam padding covered with marine grade vinyl.
- Heat seal channel designs, quick dry construction, snaps easily to the seat.
- Includes high strength aluminum mounting plate that adapts a swivel mount to fit most seat mount patterns.
- Includes 2-7/8" locking pedestal with 9" round base.
- Height 18".
- Includes locking Trac-Lock™ Slide and Swivel.
- Seat dimensions: Height 19", width 20", depth 16".

Order No.	Description	List Price
263506	Seat Package #6	\$393.69 H0-1263200

**Captains Chair with 15" Pedestal**



- One piece white molded shell.
- LLDPE Plastic with UV inhibitors for years of carefree use.
- Cushions are made from plush foam padding covered with marine grade vinyl.
- Heat seal channel designs, quick dry construction, snaps easily to the seat.
- Includes high strength aluminum mounting plate that adapts a swivel mount to fit most seat mount patterns.
- Includes 2-7/8" locking pedestal with 9" round base.
- Height 18".
- Includes locking Trac-Lock™ Swivel.
- Seat dimensions: Height 19", width 20", depth 16".

Order No.	Description	List Price
263507	Seat Package #7	\$400.29 H0-7104200

**Ladder Back Pilot Chair with Adjustable Pedestal and Slide**



- One piece white molded shell.
- LLDPE Plastic with UV inhibitors for years of carefree use.
- Cushions are made from plush foam padding covered with marine grade vinyl.
- Heat seal channel designs, quick dry construction, snaps easily to the seat.
- Includes high strength aluminum mounting plate that adapts a swivel mount to fit most seat mount patterns.
- Includes 2-3/8" locking pedestal with 9" round base.
- Manually adjusts from 13-7/8" to 16-7/8" in 1" increments.
- Includes locking Trac-Lock™ Swivel.
- Seat dimensions: Height 19-1/2", width 25", depth 17".

Order No.	Description	List Price
263508	Seat Package #8	\$401.79 H0-7014200

**Ladder Back Pilot Chair with 15" Pedestal and Slide**



- One piece white molded shell.
- LLDPE Plastic with UV inhibitors for years of carefree use.
- Cushions are made from plush foam padding covered with marine grade vinyl.
- Heat seal channel designs, quick dry construction, snaps easily to the seat.
- Includes high strength aluminum mounting plate that adapts a swivel mount to fit most seat mount patterns.
- Includes 2-7/8" locking pedestal with 9" round base.
- Height 18".
- Includes locking Trac-Lock™ Slide and Swivel.
- Seat dimensions: Height 19-1/2", width 25", depth 17".

Order No.	Description	List Price
263509	Seat Package #9	\$395.19 H0-1173200

**Bucket Seat with Adjustable Pedestal and Slide**

- Comfort and support seat, flip-up the bolster seat for standing or leaning positions.
- Blow molded frame with molded foam.
- Premium high quality upholstery with marine grade vinyl.
- Weather resistant and mildew resistant.
- Optimal UV protection.
- Includes 2-3/8" locking pedestal with 9" round base.
- Manually adjusts from 13-7/8" to 16-7/8" in 1" increments.
- Includes locking Trac-Lock™ Swivel.
- Seat dimensions: Height 24-1/2", width 15", depth 20", seat depth 14-1/2".

Order No.	Description	List Price
263510	Seat Package #10	\$686.99 H0-9121400

**Note:** Seat Packages: Seat height refers to the distance from the bottom (mounting plate) of the seat to the top of the backrest. Does not include pedestal height.



- Electronics
- Trolling Motors
- Instruments
- Electrical
- Lighting
- Anchor & Dock
- Safety
- Steering, Controls
- Pumps
- Fuel System
- Seating & Pedestals**
- Trailering
- Tops & Covers
- Perform.
- Propellers
- Engine & Care
- Cleaning & Care
- Paint & Paint Acc.
- Fun & Flotation
- Topside Acc.
- Cockpit & Deck
- Hardware, Fasteners
- Camouflage
- Misc.
- Comm.

**Tempress Elite™ High Back Helm Seats**



262701



262698

- Rotationally molded, incorporates the patented NaviStyle Style Panel system and ensures superior comfort, unequaled quality.
- Constructed of materials designed to withstand the rigors of the marine environment.
- Seat dimensions: 26" H x 23-1/2" W x 27-1/2" D.
- Built-in lumbar support and a rolled front edge.

Order No.	Mfg. No. / Description	List Price	
262698	(57010) White with White Shell	\$275.59	E0-9660200
262701	(57017) Charcoal/Gray Cushion w/Black Shell	\$275.59	E0-9660200

**Taco Marine Neptune III Leaning Posts**



484965



484980

- Aluminum frame, spiral sanded, bright dip anodized finish.
- Folding footrest.
- Rod holders included.
- One-piece welded frame construction made from marine-grade aluminum.
- Seat cushions constructed with marine-grade vinyl, foam and PVC board substrate.
- Anti-warp and anti-rot. Mildew, fungus and UV-resistant.
- Cooler storage area and strap.
- Ships UPS.

Order No.	Mfg. No. / Description	List Price	
484965	(L10-2005BSA1)	\$1,067.29	F0-0174700

**INCLUDES: BACKREST AND GRAB RAIL**

Order No.	Mfg. No. / Description	List Price	
484980	(L102010BSA-1)	\$1,814.59	F0-1207210

**Tempress Fisherman's Armless Low-Back Helm Seat**



- A rotationally molded Fisherman's Helm Seat that incorporates the patented NaviStyle StylePanel system.
- Constructed of materials designed to withstand the rigors of the marine environment.
- The contoured StylePanels create a comfortable seating surface that is ergonomically correct without the excessive use of foam.
- Built in lumbar support and a rolled front edge.
- Seat dimensions: 22" H x 19-1/2" W x 24" D.

Order No.	Mfg. No. / Description	List Price	
6916601	(56102) Charcoal/Gray Cushion w/Black Shell	\$262.59	E0-4969100

**Moeller Swing Back Cooler/Livewell Seats**



- Custom swing back cooler/livewell seat.
- Color: White on white.

**50 QUART**

- Dimensions: 32-1/2" L x 21-1/4" W x 25-1/4" H.

Order No.	Mfg. No. / Description	List Price	
263397	(ST3000)	\$634.19	F0-3934400

**72 QUART**

- Dimensions: 37-1/4" L x 18-1/4" W x 26" H.

Order No.	Mfg. No. / Description	List Price	
263400	(ST2200P)	\$649.09	F0-6345400

**SPECIAL HANDLING MAY APPLY**



Electronics

Trolling Motors

Instruments

Electrical

Lighting

Anchor & Dock

Safety

Steering, Controls

Pumps

Fuel System

Seating & Pedestals

Trailing

Tops & Covers

Perform.

Propellers

Engine & Care

Cleaning & Care

Paint & Paint Acc.

Fun & Flotation

Topside Acc.

Cockpit & Deck

Hardware, Fasteners

Camouflage

Misc.

Comm.

**C & M Marine Products Deluxe Leaning Post with Livewell**



- Comes with all stainless steel (corrosion-proof) hardware, white pleated upholstery and ultra-violet resistant white gelcoat.
- The seat opens for storage and has approx. 40 gallon livewell and comes with 4 stainless steel rod holders.
- Includes a white powder coated aluminum welded frame backrest with 4 rod holders.
- Can be purchased without the backrest, contact your sales rep for details.
- Perfect for boats 22' - 28'.
- Dimensions: 30" H x 36" W x 38" D (Does Not Include Flange).

Order No. Mfg. No. / Description  
**S/O** (CMDFLPLW)

**Call for Price**

**Boater Sports Flip Flop Seat Covers**



- Designed to protect flip flop seat.
- 13 oz. acrylic-coated polyester.
- Includes draw string to ensure a snug fit.
- Dimensions: 40" H x 35" W x 19" D.

Order No.	Color	List Price	
<b>1-BSFFBK</b>	Black	<b>\$72.09</b>	F0-6405000
<b>1-BSFFGR</b>	Gray	<b>\$72.09</b>	F0-6405000

**Boater Sports Leaning Post Cover**



- Designed to protect leaning post.
- 13 oz. acrylic-coated polyester.
- Includes draw string to ensure a snug fit.
- Dimensions: 47" H x 41" W x 24" D.

Order No.	Color	List Price	
<b>1-BSLPBK</b>	Black	<b>\$80.59</b>	F0-1465000
<b>1-BSLPGR</b>	Gray	<b>\$80.59</b>	F0-1465000

**Sea-Line Leaning Posts**

**Sea-Line Products**



- Marine grade vinyl upholstery.
- White powder coated finish with all aluminum welded frame.
- Cooler storage area under seat (holds up to 90 qt. cooler).
- Dimensions: 34" H x 38" W x 18" D.
- 18" x 3" mounting plates.

Order No.	Mfg. No. / Description	List Price	
<b>723230</b>	(SLLP01) No Rod Holders	<b>\$676.49</b>	E0-7370500
<b>723235</b>	(SLLP02) With 4 Welded-On Rod Holders	<b>\$739.59</b>	E0-9645500

**Carver Universal Reversible Seat Cover**



- Specially designed to protect reversible seats on center console style boats.
- Includes 1/4" strong and durable shock cord encased in the hem and heavy duty attached adjustable strap system for a more customized fit.
- Performance Poly-Guard - 100% Marine grade polyester.
- Dimensions: 40" H x 35" W x 19" D.

Order No.	Mfg. No. / Description	List Price	
<b>820790</b>	(84012P) Gray	<b>\$80.69</b>	F0-8465000

**Carver Universal Leaning Post Cover**



- Specially designed to protect leaning posts (with or without seat back) on center console style boats.
- Includes 1/4" strong and durable shock cord encased in the hem and heavy duty attached adjustable strap system for a more customized fit.
- Performance Poly-Guard - 100% Marine grade polyester.
- Dimensions: 47" H x 41" W x 24" D.

Order No.	Mfg. No. / Description	List Price	
<b>5-8025</b>	(84013P) Gray	<b>\$109.99</b>	F0-9967000



**SPECIAL HANDLING MAY APPLY**



- Electronics
- Trolling Motors
- Instruments
- Electrical
- Lighting
- Anchor & Dock
- Safety
- Steering, Controls
- Pumps
- Fuel System
- Seating & Pedestals**
- Trailer
- Tops & Covers
- Perform.
- Propellers
- Engine & Care
- Cleaning & Care
- Paint & Paint Acc.
- Fun & Flotation
- Topside Acc.
- Cockpit & Deck
- Hardware, Fasteners
- Camouflage
- Misc.
- Comm.

**Millennium Marine ComfortMax Seats**



- All day comfort. Lumbar support.
- ComfortMAX contoured, tight.
- Breathable cool fabric.
- UV resistant to sun and elements.
- Mold and mildew resistant.
- All aluminum construction.
- Allowing better visibility while under way.
- Mounts to any boat seat pedestal.
- Designed for leaning and casting.
- Capacity: 400 lbs.
- Seat size: 22" L x 21" W x 10" H.
- 1 year warranty.

Order No.	Mfg. No.	Color	List Price	
6030600	(B-100-GN)	Green	\$99.99	FO-9996000
6030605	(B-100-GY)	Gray	\$99.99	FO-9996000
6030594	(B-100-TAN)	Tan	\$99.99	FO-9996000
6030596	(B-100-SGH)	Mossy Oak Shadow Grass	\$129.99	FO-9909000
6030598	(B-100-BTL)	Bottom Land	\$129.99	FO-9909000
6030604	(B-101-00)	Seat Cable	\$14.99	FO-9401000

**Millennium Marine Sidekick Fishing Double Seat Mount**



- Designed for Crappie/Catfishing.
- Will accept any seat with industry standard four hole bolt pattern.
- Designed for spider rigging and long lining.
- No-skid feet for both carpet and gel coat.
- Fits any 3/4" pin/screw-in type receptacle.
- Will accept Ranger 1.77 for use as center post.
- 17" of horizontal adjustments.
- Seat pedestals are height adjustable. Pivoting center.
- Material: Anodized aluminum.
- Seat size: 23" L x 7.5" W x 7.5" H.
- 1 year warranty.

Order No.	Mfg. No. / Description	List Price	
6030613	(D-200-00)	\$279.99	D0-9932200

**Millennium Marine PRO-M ComfortMax Seats**



- All day comfort. Lumbar support.
- ComfortMAX contoured, tight sling seat.
- Adjustable, reclining seat.
- Breathable cool fabric.
- UV resistant to sun and elements.
- Anodized aluminum construction.
- Mold and mildew resistant.
- Mounts to any boat seat pedestal.
- Will hold up to all salt water elements.
- Capacity: 400 lbs.
- Seat size: 22" L x 21" W x 10" H.
- 1 year warranty.

Order No.	Mfg. No.	Color	List Price	
6030602	(P-100-GY)	Gray	\$172.09	FO-6402100
6030612	(P-100-WH)	White	\$172.09	FO-6402100

**Millennium Marine Shade Tree Fishing Umbrella Holder**



- Attaches to seat post under seat.
- Constructed of heavy duty, anodized aluminum.
- Easy installation, fits all standard boat seat posts.
- Swivels 360° for maximum protection.
- Simple locking mechanism locks umbrella in place.
- Contains interior bearing, will not mar or damage post.
- Easy, quick telescoping adjustment.
- Can also be used as a net holder.
- Fits Millennium Side Kick Double Fishing Seat (Side Kick and seats sold separately).
- Accommodates 5/8" to 1-3/8" shaft diameter.
- 1 year warranty.

Order No.	Mfg. No. / Description	List Price	
6030628	(U-571-00)	\$68.59	FO-1084000

**Millennium Marine Shadetree Umbrella**



- Light weight, aluminum and composite construction.
- Top tilts. Height adjustable.
- Heavy duty stow and carry bag.
- Vent can be opened on top to let hot air out and can be closed to keep out the rain.
- Dimensions: 47-1/2" H x 6" W x 5" D.

Order No.	Mfg. No. / Description	List Price	
6030630	(U-570-00)	\$109.99	D0-9978000



## Boater Sports Deluxe Highback Fold Down Seat



- Seat height 22", width 17", depth 15".

Order No. **1-BS588PLS720** Color **Charcoal** List Price **\$92.19** HO-1355000

## Springfield Marine Economy Fold Down Seats



Light Blue



Brown



Green



Gray



Charcoal



Red



White



Gray/Navvy



Gray/Charcoal



Gray/Red

- Comfortable cushioned seat to support your backside.
- Strap with snap to keep seat secure when folded down.
- Rigid injection molded frame.
- Folds down easily. Heavy duty powder coated hinges.
- Universal mounting pattern: 5" x 5".
- Measures 16" W x 15-1/2" D x 19" H.

Order No.	Mfg. No.	Color	List Price	
<b>264139</b>	(1040621)	Light Blue	<b>\$50.39</b>	F0-7253000
<b>264150</b>	(1040616)	Brown	<b>\$54.89</b>	F0-2483000
<b>7001208</b>	(1040621)	Blue	<b>\$50.39</b>	F0-7253000
<b>7001210</b>	(1040622)	Green	<b>\$50.39</b>	F0-7253000
<b>264141</b>	(1040623)	Gray	<b>\$50.39</b>	F0-7253000
<b>7001212</b>	(1040624)	Charcoal	<b>\$50.39</b>	F0-7253000
<b>7001214</b>	(1040625)	Red	<b>\$50.39</b>	F0-7253000
<b>7001220</b>	(1040628)	Tan	<b>\$50.39</b>	F0-7253000
<b>264207</b>	(1040629)	White	<b>\$50.39</b>	F0-7253000
<b>5500070</b>	(1040633)	Gray	<b>\$62.69</b>	F0-8834000
<b>264249</b>	(1040651)	Gray/Navvy	<b>\$51.39</b>	F0-7953000
<b>264212</b>	(1040653)	Gray/Charcoal	<b>\$51.39</b>	F0-7953000
<b>264231</b>	(1040655)	Gray/Red	<b>\$51.39</b>	F0-7953000

## Springfield Marine High Back Folding Seats



Charcoal



Brown



Gray



White



Gray/Charcoal



Gray/Red



Sand/Brown



Gray/Blue

- Now a comfortable cushioned high back seat to support your backside.
- Rigid injection molded frame.
- Durable strap with snap to keep seat secure when folded down.
- Weather resistant marine grade vinyl.
- Heavy duty powder coated hinges.
- Universal mounting pattern: 5" x 5".
- Measures 16" W x 15-1/2" D x 21-1/2" H.

Order No.	Mfg. No.	Color	List Price	
<b>2632952</b>	(1040634)	Charcoal	<b>\$64.99</b>	F0-9454000
<b>2632950</b>	(1040636)	Brown	<b>\$64.99</b>	F0-9454000
<b>7001222</b>	(1040643)	Gray	<b>\$59.89</b>	F0-2914000
<b>263145</b>	(1040649)	White	<b>\$59.89</b>	F0-2914000
<b>7001228</b>	(1040661)	Gray/Blue	<b>\$62.99</b>	F0-9044000
<b>7001230</b>	(1040663)	Gray/Charcoal	<b>\$61.19</b>	F0-3824000
<b>7001232</b>	(1040665)	Gray/Red	<b>\$61.19</b>	F0-3824000
<b>263183</b>	(1040668)	Sand/Brown	<b>\$61.19</b>	F0-3824000

## Springfield Marine XXL Folding Seat



- Designed for the plus size body frames.
- Marine grade vinyl with plush foam padding.
- Heavy duty powder coated hinges.
- Strap with snap to keep seat secure when folded down.
- Measures 20" W x 18" D x 24" H.



Order No.	Mfg. No.	Color	List Price	
<b>7001234</b>	(1040693)	Gray/Charcoal	<b>\$131.79</b>	F0-5229000

Electronics

Trolling Motors

Instruments

Electrical

Lighting

Anchor &amp; Dock

Safety

Steering, Controls

Pumps

Fuel System

Seating &amp; Pedestals

Trailering

Tops &amp; Covers

Perform.

Propellers

Engine &amp; Care

Cleaning &amp; Care

Paint &amp; Paint Acc.

Fun &amp; Flotation

Topside Acc.

Cockpit &amp; Deck

Hardware, Fasteners

Camouflage

Misc.

Comm.



**Springfield Marine Premium Folding Seat**



- Premium high quality upholstery and cushions with rigid injection molded frame for maximum support and comfort.
- Heavy duty aluminum powder coated hinges.
- Durable strap with snap keeps seat closed when folded down.
- Weather resistant marine grade vinyl.
- Universal mounting pattern: 5" x 5".
- Measures 16-1/2" W x 16-1/2" D x 23-1/2" H.



Order No.	Mfg. No.	Color	List Price
263513	(1062134)	Gray/Meteor	\$130.29 FO-0219000

**Tempress Navistyle™ High Back Seats**



- Sewn with UV and abrasion resistant polyester thread and boasts 30 oz. marine grade vinyl.
- Constructed with a water resistant molded foam base, an integrated lumbar support for prolonged comfort and a heavy duty design featuring high impact polypropylene.
- No-pinch hinge with an automatic fold-down locking tab.
- A universal seat bolt pattern.
- Accepts any 5-1/4" mounting system or pedestal.
- Dimensions: 23-1/2" H x 18-1/2" W x 19-1/2" D.



Order No.	Mfg. No.	Color	List Price
262713	(54800)	White	\$154.49 E0-7851100
262725	(54907)	Charcoal/Gray	\$154.49 E0-7851100

**Highback Deluxe Fold Down Seats**



Gray/Blue



- Plastic frame.
- Dimensions: 22" H x 17" W x 15" D.

Order No.	Mfg. No.	Color	List Price
2000387	(17-G/BLU)	Gray/Blue	\$108.89 FO-2267000

**Tempress All-Weather™ High Back Seats**



White



Charcoal/Gray



Gray

- Features a double contoured seat pan that eliminates pressure points.
- Cushions made for all-day comfort with UV and abrasion-resistant polyester thread, 30 oz. marine grade UV stable vinyl and high density 1.8 lbs. foam.
- A universal seat bolt pattern is molded into the frame to accept any 5-1/4" mounting system or pedestal.
- Dimensions: 18-1/2" H x 18-1/4" W x 17" D.

Order No.	Mfg. No.	Color	List Price
263284	(45602)	Gray	\$107.99 E0-9908000
263285	(45608)	Charcoal/Gray	\$107.99 E0-9908000
263290	(45616)	White	\$107.99 E0-9908000
262697	(45632)	Bisque	\$143.89 E0-2970100

**Tempress All-Weather™ High Back/Profile Replacement Cushion**



- This cushion features a wrap around design, 30 oz. marine grade UV stable vinyl and high density foam inserts.
- Designed as direct replacements to our All-Weather High Back Boat Seats.

Order No.	Mfg. No.	List Price
263320	(53130) White	\$85.59 E0-9146000

**Boater Sports Seat Cushions**



Order No.	Mfg. No.	Color	List Price
1-58730	(58730)	White	\$80.59 H0-5384000
1-58731	(58731)	Gray	\$80.59 H0-5384000

- Electronics
- Trolling Motors
- Instruments
- Electrical
- Lighting
- Anchor & Dock
- Safety
- Steering, Controls
- Pumps
- Fuel System
- Seating & Pedestals
- Trailer
- Tops & Covers
- Perform.
- Propellers
- Engine & Care
- Cleaning & Care
- Paint & Paint Acc.
- Fun & Flotation
- Topside Acc.
- Cockpit & Deck
- Hardware, Fasteners
- Camouflage
- Misc.
- Comm.

**Springfield Marine Skipper Deluxe Seat**



- Injection molded seats with interlocking hinge for greater structural support.
- Extra wide seat with synthetic boat fabric for all day comfort.
- Folds down easily.
- Universal mounting pattern: 5" x 5" and 5" x 12".
- T-nuts installed into seats for better mounting durability.
- Measures 20" W x 17" D x 18" H.



Order No.	Mfg. No.	Shell Color	Cushions Color	List Price
<b>7000358</b>	(1061057)	Gray	Charcoal/Gray	<b>\$90.39</b> F0-7236000

**Springfield Marine Skipper Standard Seats**



Red/Gray



Blue/Gray



White



Charcoal/Gray

- Injection molded seats with interlocking hinge for greater structural support.
- Extra wide seat, premium high quality upholstery for all day comfort with synthetic boat fabric.
- Weather resistant, mildew resistant, optimal UV protection.
- Measures 20" W x 17" D x 18" H.

Order No.	Mfg. No.	Shell Color	Cushions Color	List Price
<b>7000356</b>	(1061025)	White	White	<b>\$87.79</b> F0-5416000
<b>7000346</b>	(1061017)	Gray	Charcoal/Gray	<b>\$87.79</b> F0-5416000
<b>7000348</b>	(1061018)	Gray	Red/Gray	<b>\$87.79</b> F0-5416000
<b>7000350</b>	(1061019)	Gray	Blue/Gray	<b>\$87.79</b> F0-5416000

**Springfield Marine Skipper Seat Shells**



- Injection molded seats with interlocking hinge for greater structural support.
- Extra wide seat.
- Measures 20" W x 17" D x 18" H.

Order No.	Mfg. No.	Color	List Price
<b>7000342</b>	(1061015-M)	Gray	<b>\$42.59</b> F0-1892000
<b>7000343</b>	(1061015-SW)	White	<b>\$48.99</b> F0-9243000
<b>7000344</b>	(1061015-SB)	Black	<b>\$40.59</b> F0-1482000

**Deluxe Cushion Sets**

**SEAT SHELL SOLD SEPARATELY!**



White/Blue



White/Red

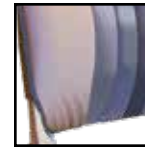

Tan/Brown



White

Order No.	Mfg. No.	Color	List Price
<b>2000487</b>	(CHAR-BLU)	Charcoal/Blue	<b>\$78.19</b> F0-3745000
<b>2000488</b>	(CHAR-CHAR)	Charcoal	<b>\$78.19</b> F0-3745000
<b>2000489</b>	(CHAR-RED)	Charcoal/Red	<b>\$78.19</b> F0-3745000
<b>2000500</b>	(GRY-BLACK)	Gray/Black	<b>\$78.19</b> F0-3745000
<b>2000501</b>	(GRY-BLUE)	Gray/Blue	<b>\$78.19</b> F0-3745000
<b>2000504</b>	(GRY-GRY)	Gray	<b>\$78.19</b> F0-3745000
<b>2000505</b>	(GRY-RED)	Gray/Red	<b>\$78.19</b> F0-3745000
<b>2000526</b>	(TAN-BROWN)	Tan/Brown	<b>\$78.19</b> F0-3745000
<b>2000531</b>	(WHITE-BLUE)	White/Blue	<b>\$78.19</b> F0-3745000
<b>2000532</b>	(WHITE-RED)	White/Red	<b>\$78.19</b> F0-3745000
<b>2000534</b>	(WHITE-WHITE)	White	<b>\$78.19</b> F0-3745000

**Springfield Marine Pro Stand-Up Seats**



- Bicycle style seat comes with foam padding covered in marine grade vinyl.
- Plastic substrate; no more wood to rot out!
- Compact design allows for more room when standing up to fish.
- Whether you sit or lean against this seat, it provides comfort and stability.
- Universal mounting pattern: 5" x 5"
- Pro Stand-Up seats include external cover for comfort.

Order No.	Mfg. No.	Color	List Price
<b>7001196</b>	(1040211)	Blue	<b>\$30.59</b> F0-1412000
<b>7001198</b>	(1040212)	Black	<b>\$30.59</b> F0-1412000
<b>7001200</b>	(1040213)	Gray	<b>\$30.59</b> F0-1412000
<b>7001202</b>	(1040214)	Tan	<b>\$30.59</b> F0-1412000
<b>7001204</b>	(1040216)	White	<b>\$30.59</b> F0-1412000

- Electronics
- Trolling Motors
- Instruments
- Electrical
- Lighting
- Anchor & Dock
- Safety
- Steering, Controls
- Pumps
- Fuel System
- Seating & Pedestals**
- Trailering
- Tops & Covers
- Perform.
- Propellers
- Engine & Care
- Cleaning & Care
- Paint & Paint Acc.
- Fun & Flotation
- Topside Acc.
- Cockpit & Deck
- Hardware, Fasteners
- Camouflage
- Misc.
- Comm.

**Millennium Marine B-300 Casting Seat**



- All day comfort.
- ComfortMAX contoured, tight.
- Breathable cool fabric.
- UV resistant to sun and elements.
- All aluminum construction. Mold and mildew resistant.
- Folds flatter than competitors seats.
- Mounts to any boat seat pedestal.
- Unique design allows hours of comfort while sitting, leaning or casting.
- Capacity: 400 lbs. Weight: 7 lbs.
- Seat size: 20" W x 17" D. Seat height: 17" - 20".
- 3 year warranty.

Order No.	Mfg. No.	Color	List Price	
<b>7001734</b>	(B-300-GY)	Gray	<b>\$109.99</b>	FO-9967000

**Millennium Marine B-200 Casting Seat**



- All day comfort. Lumbar support.
- ComfortMAX contoured, tight.
- Breathable cool fabric.
- UV resistant to sun and elements.
- Folds flatter than competitors seats.
- All aluminum construction. Mold and mildew resistant.
- Mounts to any boat seat pedestal. Designed for leaning and casting.
- Capacity: 400 lbs. Weight: 7 lbs.
- Seat size: 20" W x 17" D. Seat height: 17" - 20".
- 3 year warranty.

Order No.	Mfg. No.	Color	List Price	
<b>6030610</b>	(B-200-GN)	Green	<b>\$82.89</b>	FO-2085000

**Springfield Marine Economy Fold Down Seats**



7001218

7001216

- Comfortable cushioned seat to support your backside.
- Strap with snap to keep seat secure when folded down.
- Rigid injection molded frame.
- Folds down easily.
- Heavy duty powder coated hinges.
- Universal mounting pattern: 5" x 5".
- Measures 16" W x 15.5" D x 19" H.

Order No.	Mfg. No.	Pattern	List Price	
<b>7001216</b>	(1040626)	Mossy Oak Break-Up	<b>\$68.79</b>	FO-5184000
<b>7001218</b>	(1040627)	Mossy Oak Duck Blind	<b>\$68.79</b>	FO-5184000

**Springfield Marine High Back Folding Seats**



7001226

7001224

- Now a comfortable cushioned high back seat to support your backside.
- Rigid injection molded frame.
- Durable strap with snap to keep seat secure when folded down.
- Folds down easily.
- Weather resistant marine grade vinyl.
- Heavy duty powder coated hinges.
- Universal mounting pattern: 5" x 5".
- Measures 16" W x 15.5" D x 21.5" H.

Order No.	Mfg. No.	Pattern	List Price	
<b>7001224</b>	(1040646)	Mossy Oak Break-Up	<b>\$75.19</b>	FO-3625000
<b>7001226</b>	(1040647)	Mossy Oak Duck Blind	<b>\$75.19</b>	FO-3625000

**Springfield Marine XXL Folding Seat**



- Designed for the plus size body frames.
- Marine grade vinyl with plush rebounding foam padding.
- Heavy duty powder coated hinges.
- Measures 20" W x 18" D x 24" H.

Order No.	Mfg. No.	Pattern	List Price	
<b>7001236</b>	(1040697)	Mossy Oak Duck Blind	<b>\$169.39</b>	FO-7581100

**Springfield Marine Camouflage Deluxe Molded Fold Down Seat**



- 500 denier cordura nylon cushions.
- Injection molded plastic frame.
- Mounting screws included.
- Seat height 15-3/4", width 20-1/4", depth 19-3/4", seat depth 15-1/2".
- With tan plastic shell.

Order No.	Mfg. No.	Pattern	List Price	
<b>262624</b>	(1061108-C)	Advantage Maxx 4	<b>\$58.19</b>	FO-3704000

**Tempress All-Weather™ Camouflage High Back Seats**



263293

263287

- Features a double contoured seat pan that eliminates pressure points.
- Cushions made for all-day comfort with UV and abrasion-resistant polyester thread, 30 oz. marine grade UV stable vinyl and high density 1.8 lbs. foam.
- A universal seat bolt pattern is molded into the frame to accept any 5-1/4" mounting system or pedestal.
- Dimensions: 18-1/2" H x 18-1/4" W x 17" D.

**VINYL**

Order No.	Mfg. No.	Pattern	List Price	
<b>263292</b>	(45623)	Mossy Oak Shadow Grass	<b>\$132.59</b>	E0-4499000
<b>263293</b>	(45622)	Mossy Oak Break Up	<b>\$132.59</b>	E0-4499000

**CORDURA**

Order No.	Mfg. No.	Pattern	List Price	
<b>263287</b>	(45612)	Mossy Oak Shadow Grass	<b>\$119.09</b>	E0-2398000
<b>263288</b>	(45609)	Mossy Oak Break Up	<b>\$119.09</b>	E0-2398000



Freshwater Exclusive



Saltwater Exclusive

Camouflage Seats, Vinyl Repair Kits

667

### Boater Sports Seat Cushion



Order No.	Mfg. No.	Pattern	List Price
<b>1-58732</b>	(58732)	Southern Oak Camo	<b>\$85.59</b> H0-5315000

### Springfield Marine Skipper Seats



7000354



7000352

- Injection molded seats with interlocking hinge for greater structural support.
- Extra wide seat, premium high quality upholstery for all day comfort with synthetic boat fabric.
- Folds down easily.
- Weather resistant marine grade vinyl. Optimal UV protection.
- Measures 20" W x 17" D x 18" H.

Order No.	Mfg. No.	Shell Color	Cushions Pattern	List Price	
<b>7000352</b>	(1061020)	Black	Mossy Oak Break-Up	<b>\$95.49</b>	F0-4866000
<b>7000354</b>	(1061021)	Black	Mossy Oak Duck Blind	<b>\$95.49</b>	F0-4866000

### Springfield Marine Pro Stand-Up Seats



- Bicycle style seat comes with foam padding covered in marine grade vinyl.
- Plastic substrate; no more wood to rot out!
- Universal mounting pattern: 5" x 5"
- Include external cover for comfort.

Order No.	Mfg. No.	Pattern	List Price
<b>7001206</b>	(1040217)	Mossy Oak Duck Blind	<b>\$37.39</b> F0-7162000

### Permatex Ultra Series Vinyl & Leather Repair Kit



- A complete professional kit with plug-in electric heat iron to make pro-style repairs.
- Contains: Professional electric heat tool, 7 color compounds, clear vinyl adhesive and filler (net .34 fl. oz.), grain pattern paper, metal spatula, plastic dashboard hardening powder.

Order No.	Mfg. No. / Description	List Price
<b>5450123</b>	(81781)	<b>\$26.79</b> H0-7061000

### Springfield Marine Skipper Seat Shells



- Injection molded seats with interlocking hinge for greater structural support.
- Folds down easily.
- Universal mounting pattern: 5" x 5: 5-1/2" x 5-1/2" & 5" x 12".
- Measures 20" W x 17" D x 18" H.
- T-nuts installed into seat for better mounting durability.

Order No.	Mfg. No.	Color	List Price
<b>7000342</b>	(1061015-M)	Gray	<b>\$42.59</b> F0-1892000
<b>7000344</b>	(1061015-SB)	Black	<b>\$40.59</b> F0-1482000

### Attwood Swivl-Eze Lock'N-Pin Pedestal Kit



- Complete packages includes: Brushed aluminum post, zinc plated seat mount with spring and stainless steel base plate.
- 3/4" pin pedestal. 7" x 7" base plate.
- Non-threaded - Max 4 Camo.

Order No.	Mfg. No.	Post	List Price
<b>587380</b>	(97750C-7)	13" (2134C)	<b>\$114.89</b> F0-2408000

### Permatex Super Clear Vinyl Sealant Repair Kit



- Makes invisible repairs from rips, cuts and tears to upholstery, luggage, clothing, etc.
- Contains: Clear vinyl sealant and filler (net 1.5 fl. oz.), special applicator nozzle, grain pattern paper.

Order No.	Mfg. No. / Description	List Price
<b>5450124</b>	(81786)	<b>\$5.29</b> H0-7130000

Seating & Pedestals

Electronics

Trolling Motors

Instruments

Electrical

Lighting

Anchor & Dock

Safety

Steering, Controls

Pumps

Fuel System

Seating & Pedestals

Trailering

Tops & Covers

Perform.

Propellers

Engine & Care

Cleaning & Care

Paint & Paint Acc.

Fun & Flotation

Topside Acc.

Cockpit & Deck

Hardware, Fasteners

Camouflage

Misc.

Comm.

Boater Sports Designer Series Pontoon Furniture



# LAYOUT ONE

- Includes:
- (4) (BSPC) 27" Corners
- (3) (BSP) 36" Benches

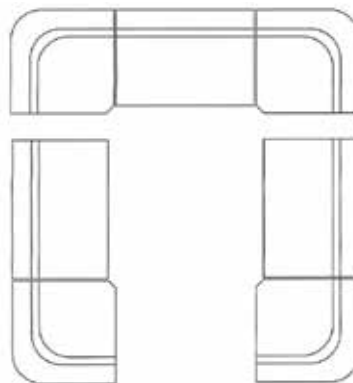

- Electronics
- Trolling Motors
- Instruments
- Electrical
- Lighting
- Anchor & Dock
- Safety
- Steering, Controls
- Pumps
- Fuel System
- Seating & Pedestals**
- Trailering
- Tops & Covers
- Perform.
- Propellers
- Engine & Care
- Cleaning & Care
- Paint & Paint Acc.
- Fun & Flotation
- Topside Acc.
- Cockpit & Deck
- Hardware, Fasteners
- Camouflage
- Misc.
- Comm.



Boater Sports Designer Series Pontoon Furniture



**LAYOUT TWO**

(4) (BSPC) 27" Corners

(4) (BSP) 36" Benches

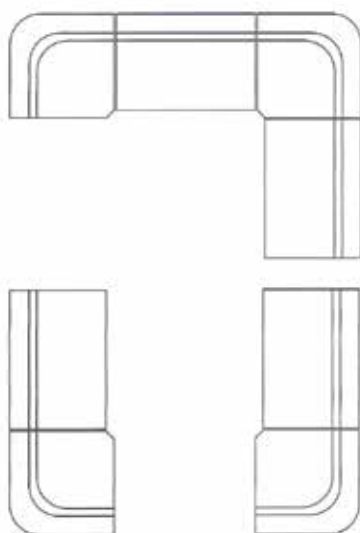

- Electronics
- Trolling Motors
- Instruments
- Electrical
- Lighting
- Anchor & Dock
- Safety
- Steering, Controls
- Pumps
- Fuel System
- Seating & Pedestals**
- Trailering
- Tops & Covers
- Perform.
- Propellers
- Engine & Care
- Cleaning & Care
- Paint & Paint Acc.
- Fun & Flotation
- Topside Acc.
- Cockpit & Deck
- Hardware, Fasteners
- Camouflage
- Misc.
- Comm.

**Boater Sports Designer Series Pontoon Furniture**



- One-piece design.
- OEM quality upholstery.
- No assembly required.
- Truck shipments only. No freight charge. 5-10 days for shipping.



**#1**



**#5**



**#2**



**#6**

**CAPTAIN'S CHAIR**



- Dimensions: Height 20", width 23", depth 20".

Order No.	Mfg. No.	Color	List Price	
<b>2000432</b>	(BSDS-1)	Gray with 2-Tone Blue	<b>\$279.29</b>	FO-0559100
<b>2000435</b>	(BSDS-2)	Gray with 2-Tone Burgundy	<b>\$279.29</b>	FO-0559100
<b>2000436</b>	(BSDS-3)	Gray with Charcoal/Burgundy	<b>\$279.29</b>	FO-0559100
<b>2000437</b>	(BSDS-4)	Gray with Charcoal/Blue	<b>\$279.29</b>	FO-0559100
<b>2000438</b>	(BSDS-5)	Solid Gray	<b>\$279.29</b>	FO-0559100
<b>2000439</b>	(BSDS-6)	Gray with Charcoal	<b>\$279.29</b>	FO-0559100
<b>2000440</b>	(BSDS-7)	Tan with Sand/Burgundy	<b>\$279.29</b>	FO-0559100
<b>2000441</b>	(BSDS-8)	Tan with Sand/Green	<b>\$279.29</b>	FO-0559100
<b>2000442</b>	(BSDS-9)	Tan with Sand/Blue	<b>\$279.29</b>	FO-0559100

**27" CORNER**



- Dimensions: Height 28", width 27".

Order No.	Mfg. No.	Color	List Price	
<b>2000456</b>	(BSPC-1)	Gray with 2-Tone Blue	<b>\$373.49</b>	FO-4416200
<b>2000458</b>	(BSPC-2)	Gray with 2-Tone Burgundy	<b>\$373.49</b>	FO-4416200
<b>2000459</b>	(BSPC-3)	Gray with Charcoal/Burgundy	<b>\$373.49</b>	FO-4416200
<b>2000460</b>	(BSPC-4)	Gray with Charcoal/Blue	<b>\$373.49</b>	FO-4416200
<b>2000461</b>	(BSPC-5)	Solid Gray	<b>\$373.49</b>	FO-4416200
<b>2000462</b>	(BSPC-6)	Gray with Charcoal	<b>\$373.49</b>	FO-4416200
<b>2000463</b>	(BSPC-7)	Tan with Sand/Burgundy	<b>\$373.49</b>	FO-4416200
<b>2000464</b>	(BSPC-8)	Tan with Sand/Green	<b>\$373.49</b>	FO-4416200
<b>2000465</b>	(BSPC-9)	Tan with Sand/Blue	<b>\$373.49</b>	FO-4416200
<b>2000466</b>	(BSPC-WHITE)	White/Green	<b>\$373.49</b>	FO-4416200

**36" BENCH**



- Dimensions: Height 28", width 36", depth 12".

Order No.	Mfg. No.	Color	List Price	
<b>2000446</b>	(BSP-1)	Gray with 2-Tone Blue	<b>\$405.69</b>	FO-8938200
<b>2000448</b>	(BSP-2)	Gray with 2-Tone Burgundy	<b>\$405.69</b>	FO-8938200
<b>2000449</b>	(BSP-3)	Gray with Charcoal/Burgundy	<b>\$405.69</b>	FO-8938200
<b>2000450</b>	(BSP-4)	Gray with Charcoal/Blue	<b>\$405.69</b>	FO-8938200
<b>2000451</b>	(BSP-5)	Solid Gray	<b>\$405.69</b>	FO-8938200
<b>2000452</b>	(BSP-6)	Gray with Charcoal	<b>\$405.69</b>	FO-8938200
<b>2000453</b>	(BSP-7)	Tan with Sand/Burgundy	<b>\$405.69</b>	FO-8938200
<b>2000454</b>	(BSP-8)	Tan with Sand/Green	<b>\$405.69</b>	FO-8938200
<b>2000455</b>	(BSP-9)	Tan with Sand/Blue	<b>\$405.69</b>	FO-8938200
<b>2000467</b>	(BSP-WHITE)	White/Green	<b>\$405.69</b>	FO-8938200

- Electronics
- Trolling Motors
- Instruments
- Electrical
- Lighting
- Anchor & Dock
- Safety
- Steering, Controls
- Pumps
- Fuel System
- Seating & Pedestals**
- Trailer
- Tops & Covers
- Perform.
- Propellers
- Engine & Care
- Cleaning & Care
- Paint & Paint Acc.
- Fun & Flotation
- Topside Acc.
- Cockpit & Deck
- Hardware, Fasteners
- Camouflage
- Misc.
- Comm.



## Sparta Carpets G015 Bayside Cut Pile Carpet



- Our line of 20 oz. cut pile carpet is constructed with UV Stabilized Polypropylene Fiber.
- All products are specified with marine back for glue-in applications.
- This carpet is designed for high end floor applications.
- Tufted on a 1/8 gauge set-up, this product provides the customer with a superb coverage and feel at a competitive price.

Order No.	Mfg. No.	Color	Size	Sold by Foot	
2004300	(03-6)	Taupe	6' Wide	\$9.49	GO-6360000
2004305	(03-8)	Taupe	8' Wide	\$14.09	GO-4490000
2004310	(08-6)	Navy	6' Wide	\$9.49	GO-6360000
2004315	(08-8)	Navy	8' Wide	\$14.09	GO-4490000
2004330	(09-6)	Black	6' Wide	\$9.49	GO-6360000
2004335	(09-8)	Black	8' Wide	\$14.09	GO-4490000
2004350	(11-6)	Platinum	6' Wide	\$9.49	GO-6360000
2004355	(11-8)	Platinum	8' Wide	\$14.09	GO-4490000
2004360	(13-6)	Driftwood	6' Wide	\$9.49	GO-6360000
2004365	(13-8)	Driftwood	8' Wide	\$14.09	GO-4490000
2004370	(1567-6)	Midnight Star	6' Wide	\$9.49	GO-6360000
2004375	(56-8)	Claret	8' Wide	\$14.09	GO-4490000
2004380	(65-6)	Ivy	6' Wide	\$9.49	GO-6360000
2004385	(65-8)	Ivy	8' Wide	\$14.09	GO-4490000
2004400	(84-6)	Gunmetal	6' Wide	\$9.49	GO-6360000
2004405	(84-8)	Gunmetal	8' Wide	\$14.09	GO-4490000
2004410	(87-6)	Charcoal	6' Wide	\$9.49	GO-6360000
2004415	(87-8)	Charcoal	8' Wide	\$14.09	GO-4490000
2004425	(97-6)	Jasmine	6' Wide	\$9.49	GO-6360000
2004430	(97-8)	Jasmine	8' Wide	\$14.09	GO-4490000
2004435	(99-6)	Corona	6' Wide	\$9.49	GO-6360000
2004440	(99-8)	Corona	8' Wide	\$14.09	GO-6360000

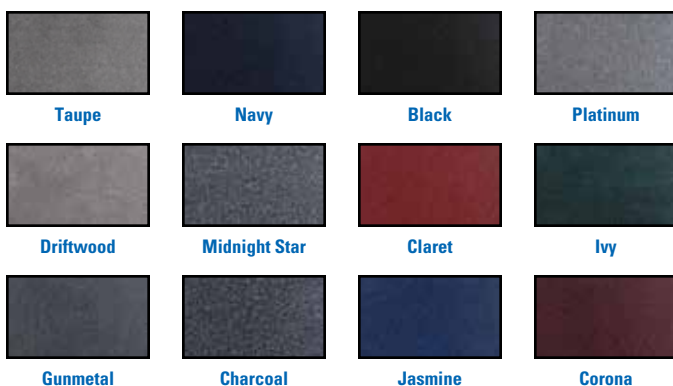

## Marine &amp; Outdoor Carpet Adhesive



- A high strength, water based adhesive designed for use in the installation of Marine Carpet and most Outdoor Grade Carpets.
- It can be used over plywood, association grade particle board, hardwood, concrete, aluminum and fiberglass.
- It can be used on or below grade.
- Surface should be clean and free from oil, grease, silicone, etc.

Order No.	Mfg. No. / Description	List Price	
2044231	(776) Gallon - Resealable Bucket	\$51.79	GO-0743000

## Camie Headliner, Trim and Laminating Adhesive



- Formulated to bond substrates that require either high-bond strength and/or temperature resistance.
- Exhibits excellent green strength and water resistance.
- Low VOC water white web adhesive.
- Has a 3 way valve that allows the spray pattern to be adjusted as desired.

Order No.	Mfg. No. / Description	List Price	
2044230	(393) 12.5 oz.	\$20.89	GO-0041000

Electronics

Trolling Motors

Instruments

Electrical

Lighting

Anchor &amp; Dock

Safety

Steering, Controls

Pumps

Fuel System

Seating &amp; Pedestals

Trailering

Tops &amp; Covers

Perform.

Propellers

Engine &amp; Care

Cleaning &amp; Care

Paint &amp; Paint Acc.

Fun &amp; Flotation

Topside Acc.

Cockpit &amp; Deck

Hardware, Fasteners

Camouflage

Misc.

Comm.



SPECIAL HANDLING MAY APPLY





WONDER-WEAVE.COM

# TIME TO UPGRADE YOUR FLOORING?

**PREMIUM MARINE WOVEN VINYL PRODUCTS**

**DROPSHIP  
ONLY**

**MSRP \$30.50/Linear Foot  
Dealer Code "E0"  
Shipped via Freight  
Freight Charges will be  
Applied**



**3/8" Thick Cushion-back • 8'6" Width  
\*10-year limited warranty**

**HEAVY COMMERCIAL TRAFFIC RATING • EXCEPTIONAL DURABILITY •  
LOW MAINTENANCE**

**100% RECYCLABLE • LEAD/PHTHALATE FREE • EASY TO CLEAN**

**UV STABLE/FADE RESISTANT • MOLD/MILDEW RESISTANT • MINIMAL  
ACOUSTIC TRANSFER • SMOKE DENSITY RATING: ASTM E-662 (PASS)**

[www.repuestoselnavegante.com](http://www.repuestoselnavegante.com)

*El Navegante*

# MARINE FLOORING PATTERNS



Sandarwood

**SO-1**



Linen

**SO-2**

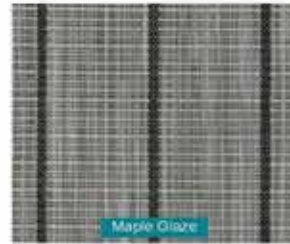

Maple Glaze

**SO-3**



Burnt Orange

**SO-4**



Savvy

**SO-5**



Straw

**SO-6**

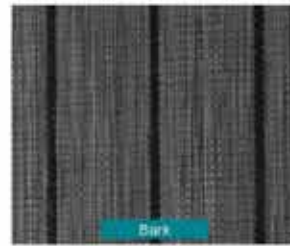

Bark

**SO-7**

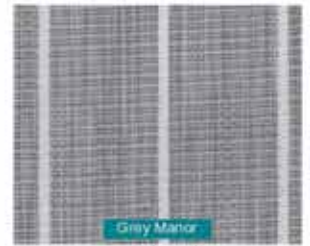

Grey Manor

**SO-8**



Grey Loin

**CO-1**



Desert Storm

**CO-2**



Caramel

**TH-1**



Dark Loin

**TH-2**



Sand

**CO-3**



Desert

**CO-4**



Coca

**TH-3**



English Loin

**TH-4**



Earth Weave

**CO-5**



Platinum

**CO-6**

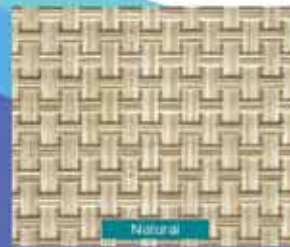

Natural

**TH-5**



Grey Cloud

**TH-6**

**Contact your local Donovan's sales rep to order**

Felt backing standard. Waterproof backing available upon request.

[www.repuestoselnavegante.com](http://www.repuestoselnavegante.com)

*El Navegante*

**Garelick EEz-In Fixed Height Seat Bases - Smooth Finish**



- Polished finish.
- Mounts any seat securely.
- 4 prong spider swivels 360° and locks positively.
- 2-7/8" diameter smooth stanchion tube, 9-1/4" diameter base plate.

Order No.	Mfg. No. / Description	List Price	
392023	(75032) Height 18"	\$165.19	F0-3651100
392035	(75033) Height 24"	\$176.19	F0-3332100
392047	(75034) Height 30"	\$196.09	F0-6273100
392100	(99023) Anodized Alum. Swivel Seat Mount Top	\$63.89	F0-2744000

**Garelick EEz-In Fixed Overall Height Pedestals - Ribbed Series**



- Anodized aluminum finish.
- Accepts Garelick fore and aft seat slides and 360° swivel spider combinations.
- 2-7/8" diameter ribbed stanchion tube, 9-1/4" diameter 6 hole base plate.

Order No.	Mfg. No. / Description	List Price	
392085	(75530) Height 12"	\$98.29	F0-0886000
392097	(75532) Height 18"	\$105.19	F0-3637000

**Fixed Height Locking Pedestal**



- 2-7/8" locking pedestal with 9" round base.
- Anodized finish.
- Includes locking Trac-Lock™ Slide and Swivel.

Order No.	Mfg. No. / Description	List Price	
512008	(1240729-L) Height 18"	\$170.29	F0-0291100

**Springfield Marine Heavy Duty Mainstay Adjustable Pedestal Package**



- 2-7/8" locking pedestal with 9" round base.
- Rigid keyed aluminum post.
- Air-powered height adjustment.
- Includes locking Trac-Lock™ slide and swivel.

Order No.	Mfg. No. / Description	List Price	
7001242	(1250456-L) Adjustable Height 10" - 12"	\$324.39	F0-7072200

**Garelick EEz-In Adjustable Height Seat Bases - Smooth Finish**



- Polished finish.
- Seat raises or lowers, locks at desired height.
- 4 prong spider swivels 360° and locks positively.
- 2-7/8" diameter smooth stanchion tube, 9-1/4" diameter base plate.

Order No.	Mfg. No. / Description	List Price	
392061	(75035) From 12" to 17"	\$231.19	F0-3816100
392073	(75028) From 18" to 24"	\$223.49	F0-4465100

**Fixed Height Locking Pedestal**



- 2-7/8" locking pedestal with 9" round base.
- Anodized finish.
- Includes locking Trac-Lock™ Swivel.

Order No.	Mfg. No. / Description	List Price	
512006	(1240629-L) Height 18"	\$121.39	F0-7948000

**Adjustable Height Locking Pedestal**



- 2-3/8" locking pedestal with 9" round base.
- Anodized post and satin base.
- Manually adjusts from 13-7/8" to 16-7/8" in 1" increments.
- Includes locking Trac-Lock™ slide and swivel.

Order No.	Mfg. No. / Description	List Price	
512015	(1253031-L)	\$175.99	F0-9132100

- Electronics
- Trolling Motors
- Instruments
- Electrical
- Lighting
- Anchor & Dock
- Safety
- Steering, Controls
- Pumps
- Fuel System
- Seating & Pedestals
- Trailing
- Tops & Covers
- Perform.
- Propellers
- Engine & Care
- Cleaning & Care
- Paint & Paint Acc.
- Fun & Flotation
- Topside Acc.
- Cockpit & Deck
- Hardware, Fasteners
- Camouflage
- Misc.
- Comm.

**Springfield Marine Clipper Fixed Height Pedestal Packages**



- 2-3/8" non-locking pedestal with 10" round base.
- Polished fixed height post with satin base.
- Includes non-locking Trac-Lock™ swivel.

Order No.	Mfg. No. / Description	List Price
5500027	(1440213) Height 9"	\$93.99 F0-9756000
5500028	(1440220) Height 12"	\$96.59 F0-1676000
5500029	(1440228) Height 15"	\$109.89 F0-2967000

**Springfield Marine Clipper Fixed Height Pedestals**



- 2-3/8" fixed height pedestal with 10" round base.
- Anodized post and base.
- Use with locking Trac-Lock™ slide or swivel. (Sold separately).

Order No.	Mfg. No. / Description	List Price
7001262	(1440610-MAL) Height 10"	\$56.59 F0-1693000
7001260	(1440013-SAL) Height 13"	\$67.59 F0-1374000

**Springfield Belle Adjustable Pedestal with Swivel**



- Adjustable post with 10" round base and Trac-Lock™ seat mount.
- Corrosion resistant powder coat finish.
- Rotates 360°.
- Easy grip handles.

Order No.	Mfg. No. / Description	List Price
550125	(1440248) Adjustable Height 13" - 17"	\$69.69 F0-8784000

**Attwood Swivl-Eze Adjustable Height Pedestal**



- Sturdy 2-3/8" diameter bell pedestal.
- Ergonomic positive-locking handles with stainless steel components.
- Bases have underside ribs for superior strength.
- Super satin anodized post.
- Engineered to exceed ABYC Standards.

Order No.	Mfg. No. / Description	List Price
512012	(2385405) Adjustable Height 12-1/2" - 15-1/2"	\$127.69 F0-8398000

**Boater Sports Seat Pedestals**



- Black powder coated economy seat pedestal.
- Use with flat swivel.

Order No.	Mfg. No. / Description	List Price
1-54942	(54942) Adjustable Height 11-1/2" - 17-1/2"	\$38.99 H0-9332000

**Garelick EEz-In Solid Detachable Stanchion Plate**



- Plate mounts to deck surface for base attachment.
- Allows base and seat to be removed.
- 9-1/4" diameter machined anodized aluminum, 3 stainless cap screws and allen wrench included.
- Adapts to all models, simply enlarge 6 base holes to 7/16" diameter.
- Adds reinforced safety and comfort to pedestal installations.

Order No.	Mfg. No. / Description	List Price
392148	(75056-G)	\$48.29 F0-0833000

**Garelick EEz-In Toggler Brand Stainless Steel Toggle Bolt Anchors**



- Positively secures seats and table bases to decks or any accessory to cabin walls.
- Made of 304 stainless steel.
- For deck or cabin thickness from 3/8" to 3-5/8", requires 1/2" holes.
- 1/4" - 20 size anchor only.

Order No.	Mfg. No. / Description	List Price
359972	(TOG21021) Contains: 50 Each	\$5.39 H0-3230000
359962	(21022) Contains: 1 Pair	\$20.59 F0-1441000
392136	(21026) Contains: 6 Each	\$51.69 F0-8163000

- Electronics
- Trolling Motors
- Instruments
- Electrical
- Lighting
- Anchor & Dock
- Safety
- Steering, Controls
- Pumps
- Fuel System
- Seating & Pedestals
- Trailering
- Tops & Covers
- Perform.
- Propellers
- Engine & Care
- Cleaning & Care
- Paint & Paint Acc.
- Fun & Flotation
- Topside Acc.
- Cockpit & Deck
- Hardware, Fasteners
- Camouflage
- Misc.
- Comm.

- Electronics
- Trolling Motors
- Instruments
- Electrical
- Lighting
- Anchor & Dock
- Safety
- Steering, Controls
- Pumps
- Fuel System
- Seating & Pedestals**
- Trailering
- Tops & Covers
- Perform.
- Propellers
- Engine & Care
- Cleaning & Care
- Paint & Paint Acc.
- Fun & Flotation
- Topside Acc.
- Cockpit & Deck
- Hardware, Fasteners
- Camouflage
- Misc.
- Comm.

**Garelick EEz-In Low Profile Seat Slide and Locking Swivel**



- Allows helm or boat seats to adjust fore and aft 6" and swivel 360°.
- Slide mounts under seat in between seat and pedestal base.
- Anodized aluminum with stainless steel hardware.
- Convenient handle provides solid locking at any position.
- Width 8-1/2", length 13", height 3-7/8".

Order No. Mfg. No. / Description List Price  
**392376** (75090) **\$206.59** F0-1644100

**Garelick EEz-In Millennium Series - Seat Slide System - Ribbed Series**



- Low profile design allows 360° of rotation and 6" of smooth, wobble-free fore and aft travel.
- Heavy duty anodized aluminum slide 13-3/4" x 8" plate has standard 5" x 12" hole pattern.
- Left hand lever silver powder coat finish.
- Positive lock spider - rotates 360°, internal cup engages in 10° increments for positive stop lock.
- Swivel: 2-7/8" diameter.
- Includes retaining hardware.

Order No. Mfg. No. / Description List Price  
**391906** (21000) **\$167.39** F0-7171100

**Springfield Marine Trac-Lock™ Slides and Swivels**

**2-7/8" Seat Mount Slide/Swivel Combo**



- Made of high strength aluminum.
- 2-7/8" post mount with bushing for snug fit.
- Large 7-1/4" x 13" seat mounting platform, travels 5-1/4" forward and backward of self lubricating pads.
- Rotates 360°.
- Adds 1-1/4" to height of pedestal.
- For use with 2-7/8" fixed height pedestals.

Order No. Mfg. No. / Description List Price  
**550055** (1100521-1) Non-Locking Slide **\$93.09** F0-6156000  
**550060** (1100521-L1) Locking Slide **\$106.39** F0-7447000

**Attwood Swivl-Eze Deck Mounted Seat Slide**



- Constructed of strong aluminum.
- Convenient front control operation.
- Mounts directly to the boat deck.
- 1-5/8" total height.
- For use on stamped and welded seat mounts or cast seat mounts not originally equipped with slider.

Order No. Mfg. No. / Description List Price  
**5870062** (815000) **\$160.29** F0-0221100

**Springfield Marine Tru-Lock 1000 Slide**



- Large 7-1/4" x 13" x 3-1/2" high platform.
- Travels 5-1/4" fore and aft, with 8 locking positions.
- Large pivot area for stability.
- Rotates 360°.
- Pivot handle rotates with chair.
- Easy to install and remove with separating lower mounting plate.

Order No. Mfg. No. / Description List Price  
**7001238** (1100360) **\$170.89** F0-2691100

**Springfield Marine Camlock Slide and Swivel**



**2-7/8" Seat Mount Slide/Swivel Combo**



- Made of high strength aluminum.
- 2-7/8" post mount with bushing for snug fit.
- Automatically locks in forward position.
- Large 7-1/4" x 13" seat mounting platform, travels 6" forward and backward of self lubricating pads.
- Dual function activator handle operates slide as well as swivel.
- Rotates 360°.
- Handle telescopes out 3".
- Adds 1-1/2" to height of pedestal.
- For use with 2-7/8" fixed height pedestals.

Order No. Mfg. No. / Description List Price  
**7001240** (1100930-A1) **\$107.39** F0-7157000

**Springfield Marine Trac-Lock™ Slide and Swivel**

**2-3/8" Seat Mount Slide/Swivel Combo**



- Made of high strength aluminum.
- 2-3/8" post mount with bushing for snug fit.
- Large 7-1/4" x 13" seat mounting platform, travels 5-1/4" forward and backward of self lubricating pads.
- Rotates 360°.
- Adds 1-1/4" to height of pedestal.
- For use with 2-3/8" fixed height pedestals.

Order No. Mfg. No. / Description List Price  
**550070** (1100531-L1) Locking Slide **\$106.19** F0-3347000

**Springfield Marine Trac-Lock™ Swivels**

**2-3/8" Seat Mount Swivel**



- Made of high strength aluminum with powder coat finish.
- 2-3/8" post mount with bushing for snug fit.
- Rotates 360°. Adds 3/4" to height of pedestal.
- For use with 2-3/8" fixed height pedestals.

Order No. Mfg. No. / Description List Price  
**550045** (1100031-1) Non-Locking Swivel **\$32.69** F0-8822000  
**550050** (1100031-L1) Locking Swivel **\$46.59** F0-1623000

**Boater Sports Seat Slide Mounting Kits**

- All aluminum seat slide kit consists of slide assembly, seat plate and required hardware.

Order No.	Mfg. No. / Description	List Price	
<b>2100048</b>	(BS70 (CQN)) 15" Kit	<b>\$43.99</b>	F0-9703000
<b>2100051</b>	(BS73 (CQQ)) 33" Kit	<b>\$55.79</b>	F0-5093000
<b>2100049</b>	(BS71 (CQO)) Slide Only - 33" Long	<b>\$33.19</b>	F0-3232000
<b>2100150</b>	(BS72 (CQP)) Plate Only	<b>\$15.19</b>	F0-3601000



**Boater Sports Jon Boat Style Seat Bracket**



- Jon boat style seat bracket.
- Non-swivel seat base designed to clamp onto your Jon boat seat.

Order No.	Mfg. No. / Description	List Price	
<b>1-54944</b>	(54944)	<b>\$42.19</b>	H0-1352000

**Springfield Marine Locking 12-Way Seat Mount Swivel**



- Light duty mounting system.
- Mild steel E-coat finish with nylon ring bushing.
- Rotates 360° with a 0° tilt.
- Dimensions: 6-3/4" square, height 1-1/8", 4 hole pattern 5-3/4" to 5-3/4".
- Designed to fit most fishing seats or flat surface mount.

Order No.	Mfg. No. / Description	List Price	
<b>550030</b>	(1100018) Class AD	<b>\$29.19</b>	F0-3402000

**Swivel with Ball Bearings**



- Zinc coated.
- 360° ball bearing seat swivel.
- 0° tilt.

Order No.	Mfg. No. / Description	List Price	
<b>2006400</b>	(115127)	<b>\$12.89</b>	H0-3770000

**Attwood Swivl-Eze Clamp-On Boat Seat Swivel**



- Black powder coated swivel.
- Fits most seat hole patterns.
- Adjusts from 7-1/2" to 18".

Order No.	Mfg. No. / Description	List Price	
<b>512020</b>	(15700-3)	<b>\$36.09</b>	F0-6252000

**Springfield Marine Non-Locking Swivel**



- 6-3/4" square x 1-1/8" high, with 4 hole mounting pattern.
- 0° non-locking swivel.
- Rotates 360°.
- Mild steel e-coated finish.

Order No.	Mfg. No. / Description	List Price	
<b>7001328</b>	(1100007)	<b>\$13.59</b>	F0-1590000

**Pinchless Hinge**



- High strength aluminum with powder coat finish.
- Mill finish.
- Sold in pairs - left and right.

Order No.	Mfg. No. / Description	List Price	
<b>264301</b>	(1080027)	<b>\$35.29</b>	F0-0742000

- Electronics
- Trolling Motors
- Instruments
- Electrical
- Lighting
- Anchor & Dock
- Safety
- Steering, Controls
- Pumps
- Fuel System
- Seating & Pedestals**
- Trailering
- Tops & Covers
- Perform.
- Propellers
- Engine & Care
- Cleaning & Care
- Paint & Paint Acc.
- Fun & Flotation
- Topside Acc.
- Cockpit & Deck
- Hardware, Fasteners
- Camouflage
- Misc.
- Comm.

**Attwood Swivl-Eze Lock'N-Pin Pedestal Kits**



- Complete packages includes: Brushed aluminum post, zinc plated seat mount with spring and stainless steel base plate.
- 3/4" pin pedestal.
- Base plate: 7" x 7".

**NON-THREADED**

Order No.	Mfg. No.	Post Height	List Price	
<b>587494</b>	(97739)	11" (2114)	<b>\$81.29</b>	F0-0965000

**THREADED**

Order No.	Mfg. No.	Post Height	List Price	
<b>587519</b>	(977339-T)	13" (2134-T)	<b>\$88.29</b>	F0-0816000

**NON-THREADED - SATIN FINISH**

Order No.	Mfg. No.	Post Height	List Price	
<b>587379</b>	(97750-7)	13" (2134)	<b>\$88.59</b>	F0-1026000

**NON-THREADED - MAX 4 CAMO**

Order No.	Mfg. No.	Post Height	List Price	
<b>587380</b>	(97750C-7)	13" (2134C)	<b>\$114.89</b>	F0-2408000

**Attwood Swivl-Eze Lock'N-Pin 3/4" Pin Posts - Adjustable Height**



- Brushed aluminum.
- 3/4" pin pedestal.
- 1.50" diameter.
- Pro-Post.
- Steel pin.
- Adjustable height 25" to 31".
- ABYC Code: B.

Order No.	Mfg. No. / Description	List Price	
<b>587557</b>	(2244-ADJ) Non-Threaded Bulk	<b>\$61.19</b>	F0-3824000
<b>5870024</b>	(2244-ADJ-T) Threaded Bulk	<b>\$63.89</b>	F0-2744000
<b>587556</b>	(SP2244-ADJ-T) Threaded Skin Pack	<b>\$64.09</b>	F0-6844000

**Attwood Swivl-Eze Lock'N-Pin Offset Post - Fixed Height**



- Polished stainless steel.
- Offset post 6".
- 3/4" pin pedestal.
- Height 13".
- 1.50" diameter.
- Stainless steel pin.
- Threaded.

Order No.	Mfg. No. / Description	List Price	
<b>586402</b>	(7153-T-SS)	<b>\$100.39</b>	F0-7207000

**Attwood Swivl-Eze Adjustable Lock'N-Pin 3/4" Pin Posts**



- Brushed aluminum.
- Adjustable power pedestal for use with pin seat mount.
- 3/4" pin pedestal. 1.77" diameter.

**POWER PEDESTALS WITH INTEGRAL SEAT MOUNTS**

- Non-threaded, steel pin.

Order No.	Mfg. No. / Description	List Price	
<b>5870027</b>	(3004) Adj. Height 14" - 17"	<b>\$107.79</b>	F0-5457000
<b>587572</b>	(3204) Adj. Height 24" - 30" Pro-Post	<b>\$117.49</b>	F0-4228000

- Threaded, steel pin.

Order No.	Mfg. No. / Description	List Price	
<b>587634</b>	(3004-T) Adj. Height 14" - 17"	<b>\$115.49</b>	F0-4808000
<b>587571</b>	(3204-T) Adj. Height 24" - 30" Pro-Post	<b>\$123.49</b>	F0-4468000

**POWER PEDESTALS - FOR USE WITH 3/4" PIN SEAT MOUNTS**

- Non-threaded, steel pin.

Order No.	Mfg. No. / Description	List Price	
<b>5870028</b>	(3004-R) Adj. Height 15" - 18"	<b>\$117.29</b>	F0-0128000
<b>5870032</b>	(3204-R) Adj. Height 24" - 30" Pro-Post	<b>\$128.59</b>	F0-1009000

- Threaded, steel pin.

Order No.	Mfg. No. / Description	List Price	
<b>587622</b>	(3004-R-T) Adj. Height 15" - 18"	<b>\$117.59</b>	F0-1328000
<b>587595</b>	(3204-R-T) Adj. Height 24" - 30" Pro-Post	<b>\$138.39</b>	F0-7869000

**Attwood Swivl-Eze Lock'N-Pin 3/4" Pin Posts - Fixed Height**



- Brushed aluminum.
- 3/4" pin pedestal.
- 1.50" diameter.
- Tough nylon swivel bushings provide smooth seat rotation.
- ABYC Code: B.

**STEEL PIN**

Order No.	Mfg. No. / Description	List Price	
<b>587150</b>	(2064) Height 6" Non-Threaded Bulk	<b>\$17.39</b>	F0-7121000
<b>587204</b>	(2114) Height 11" Non-Threaded Bulk	<b>\$17.69</b>	F0-8321000
<b>587206</b>	(SP-2114) Height 11" Non-Threaded Skin Pack	<b>\$19.79</b>	F0-5831000
<b>587216</b>	(2134) Height 13" Non-Threaded Bulk	<b>\$18.79</b>	F0-5131000
<b>582065</b>	(SP-2134) Height 13" Non-Threaded Skin Pack	<b>\$22.39</b>	F0-7651000
<b>587217</b>	(2164) Height 16" Non-Threaded Bulk	<b>\$21.59</b>	F0-1151000
<b>5870022</b>	(2244) Height 24" Non-Threaded Bulk	<b>\$33.19</b>	F0-3232000
<b>587205</b>	(2114-T) Height 11" Threaded Bulk	<b>\$19.59</b>	F0-1731000
<b>587230</b>	(2134-T) Height 13" Threaded Bulk	<b>\$20.29</b>	F0-0241000
<b>587209</b>	(SP-2134-T) Height 13" Threaded Skin Pack	<b>\$23.59</b>	F0-1561000
<b>5870021</b>	(2164-T) Height 16" Threaded Bulk	<b>\$24.79</b>	F0-5371000

**STAINLESS STEEL PIN - PRO-POST**

Order No.	Mfg. No. / Description	List Price	
<b>587208</b>	(2134-T-SS) Height 13" Threaded Bulk	<b>\$31.39</b>	F0-7912000

**Attwood Swivl-Eze Lock'N-Pin 3/4" Pin Bases - Aluminum**



- Aluminum.
- 3/4" pin pedestal.
- Nylon bushing.
- Non-Threaded.
- ABYC Code: B.

Order No.	Mfg. No. / Description	List Price
<b>5870056</b>	(67749) 7" x 7" Bulk	<b>\$25.89</b> F0-2181000
<b>587381</b>	(SP-67749) 7" x 7" Skin Pack	<b>\$40.29</b> F0-0282000

**Attwood Swivl-Eze Lock'N-Pin Seat Mounts**



- 3/4" pin pedestals.
- 3° tilt.
- ABYC Code: B.

**ZINC PLATED STEEL WITH BLACK POWDER COATING**

Order No.	Mfg. No. / Description	List Price
<b>587102</b>	(1002) 2-3/4" Steel Pin with Spring	<b>\$14.59</b> F0-1201000
<b>587110</b>	(1002-S) 2-1/2" Steel Pin without Spring	<b>\$18.79</b> F0-5131000

**ALL STAINLESS STEEL WITH BLACK POWDER COATING**

Order No.	Mfg. No. / Description	List Price
<b>587111</b>	(1002-SS) 2-3/4" S.S Pin without Spring	<b>\$45.99</b> F0-9123000

**Attwood Swivl-Eze Offset Seat Swivel**



- Swivels 360° allowing a 6" offset from extension post.
- Zinc plated for corrosion resistance with olite bronze bushings for added durability.
- Seat mount and pedestal sold separately.

Order No.	Mfg. No. / Description	List Price
<b>587383</b>	(7062-3)	<b>\$48.99</b> F0-9243000

**Marpac Seat Pedestal Set**



- Seat mount kit: Pin type mount, base and 11" post.
- Zinc plated seat mount, aluminum extension post and stainless steel 7" x 7" base.

Order No.	Description	List Price
<b>7-54900</b>	Height 11"	<b>\$71.79</b> G0-0184000

**Attwood Swivl-Eze Lock'N-Pin 3/4" Pin Bases - Stainless Steel**

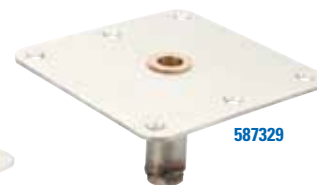
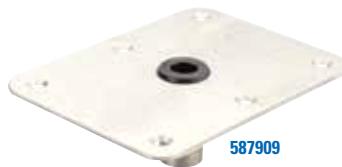

- Stainless steel with steel lip tube.
- 3/4" pin pedestal.
- ABYC Code: B.

**NYLON BUSHING**

Order No.	Mfg. No. / Description	List Price
<b>587906</b>	(67739) 7" x 7" Non-Threaded Bulk	<b>\$44.59</b> F0-1213000
<b>582063</b>	(SP-67739) 7" x 7" Non-Threaded Skin Pack	<b>\$44.79</b> F0-5313000
<b>587330</b>	(SP-67739-T) 7" x 7" Threaded Skin Pack	<b>\$49.19</b> F0-3443000
<b>587909</b>	(66839) 6" x 8" Non-Threaded Bulk	<b>\$44.89</b> F0-2413000
<b>587312</b>	(64839) 4" x 8" Non-Threaded Bulk	<b>\$33.59</b> F0-1532000
<b>5870046</b>	(64439-SS) 4" x 4" Non-Threaded Bulk	<b>\$38.59</b> F0-1072000

**BRONZE BUSHING**

Order No.	Mfg. No. / Description	List Price
<b>5870053</b>	(6773) 7" x 7" Non-Threaded Bulk	<b>\$43.49</b> F0-4403000
<b>587329</b>	(6773-T) 7" x 7" Threaded Bulk	<b>\$46.19</b> F0-3323000
<b>5870047</b>	(6483) 4" x 8" Non-Threaded Bulk	<b>\$34.39</b> F0-7042000

**Attwood Swivl-Eze Pedestal Replacement Parts**



Order No.	Mfg. No. / Description	List Price
<b>581066</b>	(SP-14000) Pin Adapter, 1.77" to 3/4"	<b>\$20.29</b> F0-0241000
<b>587975</b>	(SP-201) Replacement Bushing, White Nylon	<b>\$4.79</b> F0-5330000
<b>587987</b>	(SP-30006) Replacement Bushing, Bronze	<b>\$10.29</b> F0-0270000

**Boater Sports 3/4" Pin-Type Fixed Extension Posts**



- Marine grade satin finished aluminum.

Order No.	Mfg. No. / Description	List Price
<b>7-54930</b>	(54930) Height 11" Non-Threaded Skin Pack	<b>\$19.09</b> G0-9721000
<b>1-54929</b>	(54929) Height 11" Threaded Skin Pack	<b>\$20.99</b> H0-9521000
<b>1-54931</b>	(54931) Height 13" Threaded Skin Pack	<b>\$22.09</b> H0-5231000

- Electronics
- Trolling Motors
- Instruments
- Electrical
- Lighting
- Anchor & Dock
- Safety
- Steering, Controls
- Pumps
- Fuel System
- Seating & Pedestals
- Trailering
- Tops & Covers
- Perform.
- Propellers
- Engine & Care
- Cleaning & Care
- Paint & Paint Acc.
- Fun & Flotation
- Topside Acc.
- Cockpit & Deck
- Hardware, Fasteners
- Camouflage
- Misc.
- Comm.



**Marpac 3/4" Pin-Type Adjustable Extension Post**



- 3/4" Pin type extension post.
- Brushed aluminum.
- Non-threaded.
- Adjusts from 25" to 31".

Order No.	Description	List Price	
7-54932	Skin Pack	\$41.19	GO-0672000

**Marpac Stainless Steel Bases**



- High strength stainless steel construction with a satin finish.
- Accepts all 3/4" pin-type extensions.
- Nylon bushing.

Order No.	Description	List Price	
7-54936	Non-Threaded	\$45.79	GO-8603000
1-54937	Threaded	\$54.89	HO-3923000

**Attwood Swivl-Eze Snap-Lock 1.77" Posts**



- All Snap-Lock Series components snap and hold together.
- Posts are sturdy bright anodized aluminum.
- Includes a larger locking clip with a metal insert that slows the posts to lock into bases for added safety.
- Press button to release.
- Both the Snap-Lock and locking clip are engineered to prevent unintentional detachment.
- ABYC Code: B.

**ADJUSTABLE HEIGHT POSTS WITH INTEGRAL SEAT MOUNTS**

Order No.	Mfg. No. / Description	List Price	
587988	(39004) Adjustable Height 16" - 20"	\$109.29	FO-0567000
5870037	(39204) Adjustable Height 24" - 30", Pro-Post	\$118.19	FO-3728000

**Marpac 3/4" Pin-Type Seat Mount**



- Plated steel construction with spring to absorb shock.
- Fits all standard 3/4" pin applications.
- 360° rotation.

Order No.	Description	List Price	
7-54934	Seat Mount	\$15.19	GO-8101000

**Marine Pedestal Base Plug**



- Keep water out of your seat pedestal base.
- Seals pedestal base when not in use.
- Fits all 1.77" bases.
- Slide pin for easy removal.
- Molded - won't rust or corrode.

Order No.	Mfg. No. / Description	List Price	
642692	(PBP1DP)	\$11.29	HO-7760000

**Attwood Swivl-Eze Snap-Lock 1.77 Base Plates**

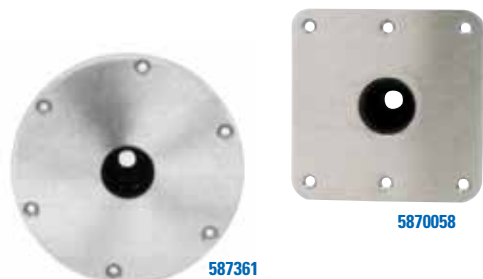

- 1.77" extension poles.
- Depth below deck: 3".
- ABYC Code: AO.

Order No.	Mfg. No. / Description	List Price	
587361	(67904) 9", Alum. Dia. Mt. Hole: 2-1/2"	\$50.49	FO-4353000
5870058	(69773) 7" x 7", S/S Dia. Mt. Hole: 2-3/4"	\$58.79	FO-5114000

- Electronics
- Trolling Motors
- Instruments
- Electrical
- Lighting
- Anchor & Dock
- Safety
- Steering, Controls
- Pumps
- Fuel System
- Seating & Pedestals
- Trailering
- Tops & Covers
- Perform.
- Propellers
- Engine & Care
- Cleaning & Care
- Paint & Paint Acc.
- Fun & Flotation
- Topside Acc.
- Cockpit & Deck
- Hardware, Fasteners
- Camouflage
- Misc.
- Comm.



## Springfield Marine KingPin™ Series

- Springfield Marine's first generation removable pedestal is the KingPin™ and is still the most popular seating system among freshwater boaters. The centerpiece of the KingPin™ system is the Hi-Lo pedestal. In the Hi position, the pedestal is a comfortable fishing seat. Remove the post and insert the seat mount into the base for the Lo position - ideal for compact storage or to provide maximum visibility for the driver while the boat is underway.
- It's simple... a 3/4" E-Coated steel pin extends from the bottom of the pedestal as well as from the bottom of the seat mount. And each pin fits into the socket of the KingPin™ deck base.
- Springfield Marine offers the KingPin™ system in a choice of two styles... Standard and Threaded. The Standard pin, with its high-strength composite clip, is designed to prevent unintentional detachment. Threaded has a threaded pin at the bottom of the post which can simply and easily be threaded into the base. Both systems provide an effective, safe, and secure boating experience.

## Springfield Marine KingPin™ Series Hi-Lo 3 Piece Packages



- Perfect for those of you who need the flexibility of different heights quickly.
- For "Hi" seating insert post into floor base, for "Lo" seating insert seat mount into floor base.
- Includes: KingPin™ anodized finish post, **7001278** (1615201-EC) E-coat finish Hi-Lo swivel and KingPin™ 7" x 7" satin finish base.
- Hefty 1-3/4" diameter post and reinforcement ring.
- It has a 3/4" pin for your post.

Order No.	Mfg. No.	Post Height	Unit Height		List Price	
<b>7001282</b>	(1615431-1)	11"	13-1/2"	Standard	<b>\$61.49</b>	F0-4034000
<b>550355</b>	(1615433-1)	13"	15-1/2"	Standard	<b>\$62.09</b>	F0-6434000
<b>7001284</b>	(1630401-1)	11"	13-1/2"	Threaded	<b>\$64.59</b>	F0-1254000

## Springfield Marine KingPin™ Series Power-Rise Sit Down Pedestals



- Sit down pedestal.
- Adjustable height to be used as a seat or leaning post.
- Rotates 360°.
- Use with standard or threaded KingPin™ Base (Sold Separately).

## ANODIZED FINISH

Order No.	Mfg. No.	Adjustable Height		List Price	
<b>7001274</b>	(1612401-A)	16" - 22-3/8"	Standard	<b>\$111.79</b>	F0-5287000
<b>7001296</b>	(1632012-A)	16" - 22-3/8"	Threaded	<b>\$113.99</b>	F0-9797000

## Springfield Marine KingPin™ Series Power-Rise Stand-Up Pedestals



- Stand-Up pedestal.
- Adjustable height to be used as a seat or leaning post.
- Rotates 360°.
- Use with standard or threaded KingPin™ Base (Sold Separately).

## ANODIZED FINISH

Order No.	Mfg. No.	Adjustable Height		List Price	
<b>7001276</b>	(1612402-A)	22-1/2" - 29-1/2"	Standard	<b>\$118.99</b>	F0-9238000
<b>7001298</b>	(1632013-A)	22-1/2" - 29-1/2"	Threaded	<b>\$122.29</b>	F0-0658000

## E-COAT FINISH

Order No.	Mfg. No.	Adjustable Height		List Price	
<b>7001350</b>	(3632013-EC)	22-1/2" - 29-1/2"	Threaded	<b>\$129.49</b>	F0-4609000

## Springfield Marine KingPin™ Series Power-Rise Stand-Up Posts



- Stand-Up posts.
- Rotates 360°.
- Use with standard or threaded KingPin™ Base (Sold Separately).

## ANODIZED FINISH

Order No.	Mfg. No.	Adjustable Height		List Price	
<b>7001272</b>	(1611431-A)	23-1/2" - 30-1/2"	Standard	<b>\$106.89</b>	F0-2847000
<b>7001300</b>	(1633013-A)	23-1/2" - 30-1/2"	Threaded	<b>\$109.79</b>	F0-5867000

Electronics

Trolling Motors

Instruments

Electrical

Lighting

Anchor &amp; Dock

Safety

Steering, Controls

Pumps

Fuel System

Seating &amp; Pedestals

Trailering

Tops &amp; Covers

Perform.

Propellers

Engine &amp; Care

Cleaning &amp; Care

Paint &amp; Paint Acc.

Fun &amp; Flotation

Topside Acc.

Cockpit &amp; Deck

Hardware, Fasteners

Camouflage

Misc.

Comm.

**Springfield Marine KingPin™ Series**

**Springfield Marine KingPin™ Series Power-Rise Stand-Up Pedestal**



- Threaded Power-Rise Stand-Up Post and Quik-Tilt Seat Mount.
- Rotates 360°.
- Use with threaded KingPin™ Base (Sold Separately).

**ANODIZED FINISH**

Order No.	Mfg. No.	Adjustable Height		List Price	
<b>550360</b>	(1631038)	23-1/2" - 30-1/2"	Threaded	<b>\$139.39</b>	F0-7579000

**Springfield Marine KingPin™ Offset Posts**



- 13" hefty 1-3/4" diameter stainless steel post.
- Mild steel E-coat pin.
- Provides a full 5" of offset extension.
- Use with any KingPin™ Seat Mount and Base (Sold Separately).

**ANODIZED FINISH**

Order No.	Mfg. No. / Description		List Price	
<b>550145</b>	(1610413-OSS) Height 13"	Standard	<b>\$43.09</b>	F0-6103000
<b>550175</b>	(1630402-CSS) Height 13"	Threaded	<b>\$45.79</b>	F0-5023000

**Springfield Marine KingPin™ Hi-Rise Seat Mount**



- 7" x 7" seat swivel.
- Unintentional detachment to comply with ABYC.
- Swivel rotates 360°.
- Swivel adds 2-11/16" to height of post.
- Seat mount has 3° tilt.
- Use with any KingPin™ Post (Sold Separately).

**E-COAT FINISH**

Order No.	Mfg. No. / Description	List Price	
<b>7001338</b>	(3615207-ECB)	<b>\$27.79</b>	F0-5491000

**Springfield Marine KingPin™ Series Standard Fixed Height Posts**



7001290

7001264

7001294



- Hefty 1-3/4" diameter post and reinforcement ring.
- Use with any KingPin™ Seat Mount and Base (Sold Separately).

**ANODIZED FINISH**

Order No.	Mfg. No. / Description		List Price	
<b>7000822</b>	(1610411-A) Height 11"	Standard	<b>\$14.99</b>	F0-9401000
<b>7001290</b>	(1630411-A) Height 11"	Threaded	<b>\$19.89</b>	F0-2931000
<b>7001266</b>	(1610413-A) Height 13"	Standard	<b>\$17.09</b>	F0-6911000
<b>7001286</b>	(1630402-A) Height 13"	Threaded	<b>\$20.69</b>	F0-8441000
<b>7001268</b>	(1610415-A) Height 15"	Standard	<b>\$18.59</b>	F0-1031000
<b>7001294</b>	(1630423-A) Height 15"	Threaded	<b>\$22.69</b>	F0-8851000
<b>7001270</b>	(1610425-A) Height 25"	Standard	<b>\$34.19</b>	F0-3932000

**E-COAT FINISH**

Order No.	Mfg. No. / Description		List Price	
<b>7001264</b>	(1610413-EC) Height 13"	Standard	<b>\$19.89</b>	F0-2931000
<b>7001288</b>	(1630402-EC) Height 13"	Threaded	<b>\$21.79</b>	F0-5251000

**Springfield Marine KingPin™ Swivel Seat Mount**



- 7" x 7" seat swivel with spring.
- Unintentional detachment to comply with ABYC.
- Fits bolt pattern 4-1/2" x 5-1/2" square.
- Swivel rotates 360°.
- Use with any KingPin™ Post (Sold Separately).

**E-COAT FINISH**

Order No.	Mfg. No. / Description	List Price	
<b>7001278</b>	(1615201-EC)	<b>\$14.49</b>	F0-4101000

**Springfield Marine KingPin™ Quik-Tilt Seat Mount**



- 7" x 7" seat swivel.
- Unintentional detachment to comply with ABYC.
- Swivel rotates 360°.
- 4 snap-in angles (0°, 30°, 60°, 90°).
- Use with any KingPin™ Post (Sold Separately).

**E-COAT FINISH**

Order No.	Mfg. No. / Description	List Price	
<b>7001280</b>	(1615254-EC)	<b>\$24.39</b>	F0-7071000

**SPECIAL HANDLING MAY APPLY**



- Electronics
- Trolling Motors
- Instruments
- Electrical
- Lighting
- Anchor & Dock
- Safety
- Steering, Controls
- Pumps
- Fuel System
- Seating & Pedestals
- Trailering
- Tops & Covers
- Perform.
- Propellers
- Engine & Care
- Cleaning & Care
- Paint & Paint Acc.
- Fun & Flotation
- Topside Acc.
- Cockpit & Deck
- Hardware, Fasteners
- Camouflage
- Misc.
- Comm.

Springfield Marine KingPin™ Series

Springfield Marine KingPin™ Stainless Steel Square Bases



- 7" x 7" stainless steel base.
- Below the deck mount requires a 2-1/2" hole in deck.
- Use with KingPin™ Post (Sold Separately).

SATIN FINISH WITH BRASS BUSHING

Order No.	Mfg. No. / Description	List Price	
7001340	(3620001-B) Standard 3" Cup Depth	\$53.19	F0-3273000
7001346	(3630001-B) Threaded 4" Cup Depth	\$54.99	F0-9483000

Springfield Marine KingPin™ Aluminum Round Bases



- 8" round aluminum base.
- Standard.
- 3" cup depth.
- Below the deck mount requires a 2-1/2" hole in deck.
- Use with KingPin™ Post (Sold Separately).

SATIN FINISH

Order No.	Mfg. No. / Description	List Price	
7001344	(3620017-SB) Brass Bushing	\$22.89	F0-2061000
550165	(1620017-S) Nylon Bushing	\$32.89	F0-2032000

Springfield Marine KingPin™ Taper-Lock™ Adapter



- Insert into Taper-Lock™ Base to accept KingPin™ Pedestals.

Order No.	Mfg. No. / Description	List Price	
5500054	(2100032)	\$24.69	F0-8271000

Springfield Marine KingPin™ Stainless Steel Rectangular Bases



- 6" x 8" stainless steel base.
- Below the deck mount requires a 2-1/2" hole in deck.
- Use with KingPin™ Post (Sold Separately).

SATIN FINISH WITH NYLON BUSHING

Order No.	Mfg. No. / Description	List Price	
7001342	(3620004) Standard 3" Cup Depth	\$28.39	F0-7891000

SATIN FINISH WITH BRASS BUSHING

Order No.	Mfg. No. / Description	List Price	
7001348	(3630004-B) Threaded 4" Cup Depth	\$54.99	F0-9483000

Springfield Marine KingPin™ Mild Steel Square Base



- 7" x 7" mild steel base.
- Standard.
- 3" cup depth.
- Below the deck mount requires a 2-1/2" hole in deck.
- Use with KingPin™ Post (Sold Separately).

SATIN/E-COAT FINISH WITH NYLON BUSHING

Order No.	Mfg. No. / Description	List Price	
293335	(3620011)	\$23.59	F0-1561000

Springfield Marine KingPin™ Replacement Bushings



Order No.	Mfg. No. / Description	List Price	
5500058	(2100055) Nylon	\$7.09	F0-6940000
5500059	(2100077) Brass	\$9.59	F0-1760000

Electronics

Trolling Motors

Instruments

Electrical

Lighting

Anchor & Dock

Safety

Steering, Controls

Pumps

Fuel System

Seating & Pedestals

Trailering

Tops & Covers

Perform.

Propellers

Engine & Care

Cleaning & Care

Paint & Paint Acc.

Fun & Flotation

Topside Acc.

Cockpit & Deck

Hardware, Fasteners

Camouflage

Misc.

Comm.

**Springfield Marine Plug-In™ Series**

- Springfield Marine's removable pedestal series includes the Plug-In™. Stainless steel hardware, high-strength aluminum, and engineering-grade plastics are used throughout to ensure the highest quality of all parts.
- The Plug-In™ series features a unique notched/keyed design that provides security against rotation in the base and seat mount. Once the post is securely engaged into the base, the Plug-In™ provides a safe and stable seating system for your comfort.
- This strong and sturdy interlocking design has continued to make the Plug-In™ series an ongoing popular choice of removable pedestal systems for boats used in punishing freshwater conditions.

**Springfield Marine Plug-In™ Power-Rise Air-Ride Package**



- High strength adjustable aluminum post.
- Includes 2-3/8" Trac-Lock™ non-locking air-ride swivel.
- Use with any 2-3/8" Plug-In™ base (Sold Separately).

Order No.	Mfg. No.	Adjustable Height	List Price	
7001244	(1300601-AP)	13-1/4" to 17-1/4"	\$200.69	F0-8404100

**Springfield Marine Plug-In™ Series Power-Rise Air-Ride Pedestal**



- Pedestal can be locked in position to prevent rotating or unlocked to rotate freely.
- Provides safe, stable seating.
- Use with any 2-3/8" Plug-In™ base (Sold Separately).

Order No.	Mfg. No.	Adjustable Height	List Price	
550110	(1300902)	22-1/4" to 28-3/4"	\$155.69	F0-8980100

**Springfield Marine Plug-In™ 2-3/8" Locking Fixed Height Posts**



- Heights are from top to bottom of posts.
- High strength aluminum post, anodized finish.
- Use with Trac-Lock™ Locking Swivel.
- Use with any 2-3/8" Plug-In™ base (Sold Separately).

Order No.	Mfg. No. / Description	List Price	
7001246	(1300712) Height 12"	\$28.09	F0-6691000
7001248	(1300713) Height 13"	\$29.69	F0-5867000
7001250	(1300715) Height 15"	\$35.49	F0-4842000

**Springfield Marine Plug-In™ 2-3/8" Locking Fixed Height Posts with Latch**



- Locking 2-3/8" post with anodized finish.
- Latch safely secures posts to base.
- Heights are from top to bottom of posts.
- Use with Trac-Lock™ Locking Swivel.
- Use with any 2-3/8" Plug-In™ base (Sold Separately).

Order No.	Mfg. No. / Description	List Price	
7001332	(3310709-L) Height 9"	\$22.99	F0-9061000
7001334	(3310712-L) Height 12"	\$23.19	F0-3261000
7001336	(3310715-L) Height 15"	\$26.19	F0-3381000

**Springfield Marine Plug-In™ Hi-Lo Seat Mount**



- E-coat finish. 7" x 7" Hi-Lo swivel.
- Adds 1-3/4" to height of pedestal.
- Pin fits into Hi-Lo post for seating or into Hi-Lo base for compact storage.

Order No.	Mfg. No. / Description	List Price	
7001258	(1312701)	\$23.89	F0-2761000

**Springfield Marine Plug-In™ Square Base**



- Satin finish. 7" x 7" stainless steel base.
- Below the deck mount, requires 3-3/4" hole in deck.
- Use with any 2-3/8" Plug-In™ post (Sold Separately).

Order No.	Mfg. No. / Description	List Price	
7001256	(1300754-1)	\$79.89	F0-2955000

**Springfield Marine Plug-In™ Right Flat Side Base**



- 9" x 7" right flat side base.
- Flat side is on same side as notch.
- High strength aluminum, satin finish.
- Below the deck mount, requires 3-3/4" hole in deck.
- Use with any 2-3/8" Plug-In™ post (Sold Separately).

Order No.	Mfg. No. / Description	List Price	
7001254	(1300750-R1)	\$46.69	F0-8623000

**Springfield Marine Plug-In™ Hi-Lo Post Bushing**



Order No.	Mfg. No. / Description	List Price	
7001330	(3300766)	\$3.09	F0-6120000

**Springfield Marine Spring-Lock™ Series**

- Springfield Marine presents Spring-Lock™ - the world's first push-button activated pedestal. Tired of problems resulting from similar sized plastic bases, the industry needed a new pedestal system that could retrofit with plastic-base units already in use.
- With Spring-Lock™ pedestals, we've combined a sturdy and secure ride with fast and easy post removal. The locking latch of the Spring-Lock™ extends from the post and secures it in the base. A push of the button and the latch unlocks the post from the base for easy removal.

**Springfield Marine Spring-Lock™ Power-Rise Stand-Up Pedestal**



- Stainless steel pedestal, polished finish.
- Use as seat or leaning post.
- 3° tilt cast aluminum swivel, rotates 360°.
- Adjusts from 22-1/2" to 29-1/2".
- Use with non-locking Spring-Lock™ base (Sold Separately).

Order No.	Mfg. No. / Description	List Price	
<b>512018</b>	(1642008)	<b>\$118.39</b>	F0-7828000

**Springfield Marine Spring-Lock™ Power-Rise Sit Down Pedestal**



- Stainless steel pedestal, polished finish.
- Use as seat or leaning post.
- 3° tilt cast aluminum swivel, rotates 360°.
- Adjusts from 13-1/2" to 20".
- Use with non-locking Spring-Lock™ base (Sold Separately).

Order No.	Mfg. No. / Description	List Price	
<b>512016</b>	(1642005)		

**Springfield Marine Spring-Lock™ Non-Locking Fixed Height Posts**



- Hefty 1-3/4" diameter stainless steel post.
- Use with non-locking Spring-Lock™ seat mount.
- Use with non-locking Spring-Lock™ base (Sold Separately).

Order No.	Mfg. No. / Description	List Price	
<b>5500046</b>	(1640404) Height 13-1/2"	<b>\$31.29</b>	F0-0912000
<b>5500045</b>	(1640403) Height 15-1/2"	<b>\$32.29</b>	F0-0622000

**Springfield Marine Spring-Lock™ Locking Fixed Height Post**



- Hefty 1-3/4" diameter stainless steel post.
- Use with locking Spring-Lock™ seat mount.
- Use with locking Spring-Lock™ base (Sold Separately).

Order No.	Mfg. No. / Description	List Price	
<b>7001310</b>	(1680415) Height 15-1/2"	<b>\$70.69</b>	F0-8494000

**Springfield Marine Spring-Lock™ Seat Mount**



- 6-5/8" x 6-5/8" locking swivel.
- Powder coat finish to resist corrosion.
- Adds 1/4" to height of post.
- Use with any locking Spring-Lock™ or Clip-Lock post without expansion collar (Sold Separately).

Order No.	Mfg. No. / Description	List Price	
<b>7001308</b>	(1680203)	<b>\$36.99</b>	F0-9852000

**Springfield Marine Spring-Lock™ Seat Mount**



- 7" x 7" non-locking swivel.
- Cast aluminum, E-coat finish.
- Adds 3-1/4" to height of post.
- Use with any non-locking Spring-Lock™ or Clip-Lock post (Sold Separately).

Order No.	Mfg. No. / Description	List Price	
<b>550190</b>	(1640203)	<b>\$37.29</b>	F0-0162000

**Springfield Marine Spring-Lock™ Seat Mount**



- 7" x 7" non-locking swivel.
- E-coat finish.
- Use with any non-locking Spring-Lock™ or Clip-Lock post (Sold Separately).

Order No.	Mfg. No. / Description	List Price	
<b>5500044</b>	(1640202)	<b>\$24.19</b>	F0-3961000

**Springfield Marine Spring-Lock™ Non-Locking Base**



- Satin finish.
- 7" x 7" square stainless steel base.
- Below the deck mount requires a 4" hole in deck.
- Use with any non-locking Spring-Lock™ or Clip-Lock post (Sold Separately).

Order No.	Mfg. No. / Description	List Price	
<b>550185</b>	(1640013-CL)	<b>\$57.39</b>	F0-7104000

**Springfield Marine Spring-Lock™ Accessories**



Order No.	Mfg. No. / Description	List Price	
<b>7001314</b>	(2100010) Seat Mount Bushing	<b>\$9.39</b>	F0-7560000
<b>7001316</b>	(2100011) Locking Latch	<b>\$8.89</b>	F0-2260000
<b>7001318</b>	(2100012) End Cap	<b>\$2.89</b>	F0-2020000
<b>2100013</b>	(2100013) Replacement Post Bushing	<b>\$9.49</b>	F0-4660000
<b>7001320</b>	(2100031) Pedestal Repair Kit	<b>\$18.89</b>	F0-2231000
<b>7001322</b>	(2100038) Spring-Lock™ Base Repair Kit	<b>\$40.49</b>	F0-4382000
<b>7001324</b>	(2100040) Spring-Lock™ 2 Base Repair Kit	<b>\$30.09</b>	F0-6012000

- Electronics
- Trolling Motors
- Instruments
- Electrical
- Lighting
- Anchor & Dock
- Safety
- Steering, Controls
- Pumps
- Fuel System
- Seating & Pedestals
- Trailering
- Tops & Covers
- Perform.
- Propellers
- Engine & Care
- Cleaning & Care
- Paint & Paint Acc.
- Fun & Flotation
- Topside Acc.
- Cockpit & Deck
- Hardware, Fasteners
- Camouflage
- Misc.
- Comm.

- Electronics
- Trolling Motors
- Instruments
- Electrical
- Lighting
- Anchor & Dock
- Safety
- Steering, Controls
- Pumps
- Fuel System
- Seating & Pedestals**
- Trailer
- Tops & Covers
- Perform.
- Propellers
- Engine & Care
- Cleaning & Care
- Paint & Paint Acc.
- Fun & Flotation
- Topside Acc.
- Cockpit & Deck
- Hardware, Fasteners
- Camouflage
- Misc.
- Comm.

**Springfield Marine Taper-Lock™ Series**

- Springfield Marine introduced the Taper-Lock™ pedestal system in 1982. Since then, over One Million units have been sold!
- The design of the Taper-Lock™ provides the most stable, secure, and versatile systems in the industry. The slight taper of the high-strength composite bushing matches the corresponding taper in the socket of the pedestal base, thus creating a snug, secure fit that can be disengaged as needed. To prevent turning freely, the Taper-Lock™ bushing features a locking tab which also helps hold the pedestal firmly in place.
- Ideal for fishing boats, the Taper-Lock™ has been widely used by many of the top-name boat builders in the industry for many years.

**Springfield Marine Taper-Lock™ Series Manual Adjustable Pedestal**



- 2-Piece manual adjustable set includes: 2-3/8" manual adjustable post with posi-lock system and Trac-Lock™ non-locking swivel.
- Adjusts from 13" to 16".
- Use with any Taper-Lock™ base (Sold Separately).

Order No.	Mfg. No. / Description	List Price	
5500039	(1603825)	\$79.69	F0-8755000

**Springfield Marine Taper-Lock™ Series Hi-Lo Fixed Height Post**



- 2-3/8" Hi-Lo fixed height post.
- Brite Dip finish.
- Use with Taper-Lock™ Hi-Lo swivel (Sold Separately).
- Use with any Taper-Lock™ base (Sold Separately).

Order No.	Mfg. No. / Description	List Price	
5500035	(1600406) Height 13"	\$31.29	F0-0912000

**Springfield Marine Taper-Lock™ Series Aluminum Bases**



5500032



5500031



5500033

- High strength aluminum to withstand all conditions.
- Satin finish.
- Below the deck mount requires a 3-1/2" hole in deck. 5500033 does not require a hole in deck.
- Use with any Taper-Lock™ post (Sold Separately).

Order No.	Mfg. No. / Description	List Price	
5500031	(1600003) 9" Round 8" Hole Pattern	\$32.79	F0-5922000
5500032	(1600005) 9" Flat Side 8" Hole Pattern	\$32.79	F0-5922000
5500033	(1600010) 9" Surface Mount 8" Hole Pattern	\$50.59	F0-1453000

**Springfield Marine Trac-Lock™ II Swivel Bushings**



5500063

5500062

Order No.	Mfg. No. / Description	List Price	
5500062	(2171000) 2-3/8"	\$12.19	F0-3580000
5500063	(2171001) 2-7/8"	\$13.09	F0-6190000

**Springfield Marine Taper-Lock™ Series Hi-Lo Seat Mount Swivel**



- Diecast aluminum.
- E-coat finish.
- Swivel adds 4" to your height.
- Use with any Hi-Lo Taper-Lock™ post (Sold Separately).

Order No.	Mfg. No. / Description	List Price	
550330	(1600205)	\$33.19	F0-3232000

**Springfield Marine Taper-Lock™ Accessories**



5500064



5500066

Order No.	Mfg. No. / Description	List Price	
5500066	(2171032) Hi-Lo Post Bushing	\$12.59	F0-1880000
5500064	(2171003) Swivel Bushing	\$18.79	F0-5131000

**Garelick EEz-In Oak Footrest**



- Used in conjunction with Helmsman Seat.
- Eliminates dangling feet while piloting.
- Stamped aluminum folding side brackets.
- Varnished Oak traction grooved surface.
- Height 7-1/2", depth 8-1/4", width 15".

Order No.	Mfg. No. / Description	List Price	
360014	(26015)	\$92.79	F0-5946000

**JIF Marine Ivory Table Kits**



- Convenient kits come with table top, 26" stainless steel leg and floor mount.
- Molded high-impact plastic tops.
- 4 cup holders with drain holes.
- Sun, salt and corrosion resistant.
- Cleans easily with soap and water.

Order No.	Mfg. No. / Description	List Price
327101	(DSH-KS) Rectangular Width 28", Depth 16"	\$88.89 F0-2226000
327102	(DSI-KS) Octagonal Width 20"	\$80.39 F0-7265000

**TABLE TOPS**

Order No.	Mfg. No. / Description	List Price
2100033	(DSH) Rectangular	\$53.39 F0-7373000
2100034	(DSI) Octagonal	\$40.79 F0-5582000

**PLASTIC FLOOR RECEPTACLES - BLACK. INSTALLS FLUSH TO FLOOR**

Order No.	Mfg. No. / Description	List Price
327104	(DTZ) Flush Mount Floor Receptacle	\$6.09 F0-6240000
327105	(DTY) Surface Mount Floor Receptacle	\$6.09 F0-6240000

**26" STAINLESS STEEL TABLE LEG**

Order No.	Mfg. No. / Description	List Price
327103	(DTX)	\$28.59 F0-1002000

**Springfield Marine 2-7/8" Stowable Table Pedestal Package**



- High-strength aluminum table mount.
- 9" diameter aluminum floor base, anodized finish with a hole pattern of 8".
- It requires a 3-1/2" diameter hole into the deck.
- 2-7/8" diameter post, anodized aluminum.
- Post height: 30" (measured from deck to top of swivel).
- Overall length of post is 31-1/4" (measured from end to end).
- Size: 2-3/8" tapered on both ends to 2-1/4".

Order No.	Mfg. No. / Description	List Price
550210	(1661127-CAL)	\$146.99 F0-9820100

**Springfield Marine Thread-Lock™ Table Packages**



- Table top: Made of high quality injection molded plastic and designed for lasting strength and durability.
- Color: Off-White.
- 7/64" thick with a height of 1.54".
- Table pedestal set: Thread-Lock™ table post is keyed down one side and a height of 27" (measured from deck to top of table mount). Finished in satin anodized and 2-3/8" diameter
- Base: 7" diameter, silver metallic and a 5-3/4" hole pattern.
- Flush mount table mount has a diameter of 7" and a 5-3/4" hole pattern.
- Includes: Floor base, post, table mount and table top.

Order No.	Mfg. No. / Description	List Price
550370	(1690107) Rectangle Dimensions: 16" x 28"	\$142.39 F0-7699000
550385	(1690102) Round Diameter 24"	\$142.39 F0-7699000
550390	(1690106) Oval Dimensions: 18" x 30"	\$150.39 F0-7250100

**Springfield Marine Non-Locking Stowable Table Pedestal Package**



- High-strength aluminum table mount.
- 7" diameter aluminum floor base, anodized finish with a hole pattern of 5-3/4", it extends 2" below the deck.
- It requires a 3-1/2" diameter hole into the deck.
- 2-3/8" diameter post, anodized aluminum.
- Post height: 30" (measured from deck to top of swivel).
- Overall length of post is 31-1/4" (measured from end to end).
- Size: 2-3/8" tapered on both ends to 2-1/4".

Order No.	Mfg. No. / Description	List Price
550365	(1660029)	\$103.19 F0-3227000

- Electronics
- Trolling Motors
- Instruments
- Electrical
- Lighting
- Anchor & Dock
- Safety
- Steering, Controls
- Pumps
- Fuel System
- Seating & Pedestals**
- Trailering
- Tops & Covers
- Perform.
- Propellers
- Engine & Care
- Cleaning & Care
- Paint & Paint Acc.
- Fun & Flotation
- Topside Acc.
- Cockpit & Deck
- Hardware, Fasteners
- Camouflage
- Misc.
- Comm.



Springfield Marine Economy Table Posts



2-3/8" ECONOMY STOWABLE POST

- High-strength aluminum with anodized finish.
- Use with 2-3/8" Stowable Table Mount.
- Use with 2-3/8" Stowable Table Base.
- Height 27".

Order No.	Mfg. No. / Description	List Price
550380	(3660327)	\$26.39 F0-7481000

2-7/8" ECONOMY STOWABLE POST

- High-strength aluminum with anodized finish.
- Use with 2-7/8" Stowable Table Mount.
- Use with 2-7/8" Stowable Table Base.
- Height 27".

Order No.	Mfg. No. / Description	List Price
550375	(3660127-CAL)	\$52.99 F0-9073000



Springfield Marine Economy Stowable Table Bases



550270



7001302

2-3/8" HIGH-STRENGTH ALUMINUM BASE WITH KENNEDY GRAY FINISH

- 7" diameter with 5-3/4" mounting hole pattern.
- Works with any 2-3/8" Stowable Table Post.

Order No.	Mfg. No. / Description	List Price
7001302	(1660003) Pack	\$21.29 F0-0941000
550255	(3660003) Bulk	\$18.19 F0-3721000

2-7/8" HIGH-STRENGTH ALUMINUM BASE

- 9" diameter with 8" mounting hole pattern.
- Works with any 2-7/8" Stowable Table Post.

Order No.	Mfg. No. / Description	List Price
550270	(3660107)	\$49.99 F0-9943000

Springfield Marine Stowable Table Mounts



- Locking groove 2-3/8" table mount.
- High-strength aluminum with anodized finish.
- 7" diameter with 5-3/4" hole pattern.
- Works with any 2-3/8" Stowable or Tapered Thread-Lock™ Table Posts.

Order No.	Mfg. No. / Description	List Price
7001306	(1660018) Pack	\$44.19 F0-3903000

Springfield Marine Economy Stowable Table Mounts



- Non-locking 2-3/8" table mount.
- High-strength aluminum with Kennedy Gray finish.
- 7" diameter with 5-3/4" hole pattern.
- Works with any 2-3/8" Stowable Table Post

Order No.	Mfg. No. / Description	List Price
7001304	(1660004) Pack	\$23.79 F0-5661000
550260	(3660004-SM) Bulk	\$19.09 F0-6331000

Springfield Marine 2-7/8" Table Mount



- 2-7/8" table mount.
- High-strength aluminum with anodized finish.
- 9" diameter with 8" hole pattern.
- Works will any 2-7/8" Stowable Table Post.

Order No.	Mfg. No. / Description	List Price
550275	(3660207)	\$52.39 F0-7663000

Electronics

Trolling Motors

Instruments

Electrical

Lighting

Anchor & Dock

Safety

Steering, Controls

Pumps

Fuel System

Seating & Pedestals

Trailer

Tops & Covers

Perform.

Propellers

Engine & Care

Cleaning & Care

Paint & Paint Acc.

Fun & Flotation

Topside Acc.

Cockpit & Deck

Hardware, Fasteners

Camouflage

Misc.

Comm.

L.E.D. Trailer and Tail Light Kits for Trailers Over 80" Wide

**Tough Guy L.E.D. Waterproof Trailer Light Kit - Trailers Over 80" Wide**



- Limited LED lifetime warranty - if LED fails, we'll replace it.
- Brighter than standard conventional bulbs.
- Uses 90% less energy. 100% sealed, never replace a bulb.
- LED's rated at 100,000 hours (that's 48 years at 40 hours per week).
- Kit includes: 2 LED low profile universal-mount tail lights with red side markers/reflectors, license plate bracket, 25' wiring harness and stainless steel hardware.

Order No.	Description	List Price	
7-0012	LED Waterproof Trailer Light Kit	\$74.29	GO-7794000
7-59342	Right Side Tail Light Only	\$26.69	GO-8871000
7-59344	Left Side Tail Light Only with Illuminator	\$28.89	GO-6391000

**Tough Guy L.E.D. Waterproof Trailer Light Kit - Trailers Over 80" Wide**



- For trailers over 80" wide.
- Includes: Wire harness, license plate bracket, frame clips, stainless steel hardware.

Order No.	Description	List Price	
7-59387	LED Waterproof Trailer Light Kit	\$78.89	GO-6825000
7-59389	Right Side Tail Light Only	\$27.79	GO-2681000
7-59388	Left Side Tail Light Only with Illuminator	\$32.99	GO-0122000

**Optronics L.E.D. ONE™ Low Profile Tail Light Kit - Trailers Over 80" Wide**



- Designed for marine trailer application.
- Universal mount.
- Sealed, waterproof construction.
- Hard wired with separate ground wire.
- Includes: (2) LED combination tail lights and mounting hardware.

Order No.	Mfg. No. / Description	List Price	
522766	(TLL0016RK) Tail Light Kit	\$50.59	HO-5303000
522772	(STL0016RS) Right (Passenger Side)	\$27.99	HO-9761000
522774	(STL0017RS) Left (Driver Side)	\$30.49	HO-9281000

**Optronics L.E.D. Waterproof Trailer Light Kit - Trailers Over 80" Wide**



- Designed for marine trailer applications.
- Universal mount.
- Sealed, waterproof construction.
- Hard wired, with separate ground wire.
- Includes: (2) LED combination tail lights, 25' harness, license plate bracket and stainless steel mounting hardware.

Order No.	Mfg. No. / Description	List Price	
522820	(TLL-56RK) Trailer Light Kit	\$120.69	HO-1427000

Trailer Light Kits for Trailers Over 80" Wide

**Optronics Waterproof Trailer Light Kit (Low Profile) - Trailers Over 80" Wide**



- Waterproof, low profile design for marine applications.
- Mount on 2" centers.
- Acrylic lens, corrosion proof plastic housing.
- Passenger side light is 7 function: Stop, turn, tail, rear clearance, rear reflex, side marker and side reflex.
- Driver side light also includes license illuminator.
- Includes: (2) combination tail lights, (2) MC91AB yellow marker lights with bases, (2) RE11AB yellow reflectors, 25' harness, license plate bracket and stainless steel mounting hardware.

Order No.	Mfg. No. / Description	List Price	
522954	(TL-16RK) Trailer Light Deluxe Kit	\$59.49	HO-9653000
522955	(ST-16RS) Right (Passenger Side)	\$16.99	HO-9101000
522967	(ST-17RS) Left (Driver Side) with Illuminator	\$16.89	HO-3101000

**Tough Guy Low Profile Trailer Light Kit - Trailers Over 80" Wide**



- Submersible multi-function light kit includes right and left tail lights, 25' wishbone wiring harness, 48" trunk connector, license plate bracket and mounting hardware.
- Clam pack.

Order No.	Description	List Price	
7-59306	Trailer Light Kit	\$43.49	GO-4192000
7-59304	Right Side Tail Light Only	\$11.99	GO-3080000
7-59305	Left Side Tail Light Only	\$13.99	GO-9380000

**Wesbar Waterproof Low Profile Tail Lights - Trailers Over 80" Wide**

- Featuring a reliable waterproof design, these lights have a bulb replaceable capsule that protects the bulbs from corrosion and thermal shock but still allows for easy access for bulb replacement.
- These lights meet DOT 108 requirements for trailers over 80" wide when properly mounted.



Order No.	Mfg. No. / Description	List Price	
684755	(403076) Right, 7 Function Tail Light	\$19.09	HO-5411000
684743	(403026) Left, 8 Function Tail Light	\$19.29	HO-7511000
685315	(403336) Replacement Lens Set, Tail and Side	\$13.39	HO-3080000

- Electronics
- Trolling Motors
- Instruments
- Electrical
- Lighting
- Anchor & Dock
- Safety
- Steering, Controls
- Pumps
- Fuel System
- Seating & Pedestals
- Trailer
- Tops & Covers
- Perform.
- Propellers
- Engine & Care
- Cleaning & Care
- Paint & Paint Acc.
- Fun & Flotation
- Topside Acc.
- Cockpit & Deck
- Hardware, Fasteners
- Camouflage
- Misc.
- Comm.

Tail Lights for Trailers Over 80" Wide

Optronics Waterproof Tail Lights (Low Profile) - Trailers Over 80" Wide



- Waterproof, low profile design for marine applications.
- Screw-on lens, easy to change bulbs.
- Mount on 2" centers.
- Includes separate ground wire with eyelet.
- Acrylic lens, corrosion proof plastic housing.
- Passenger side light is 7 function: Stop, turn, tail, rear clearance, rear reflex, side marker and side reflex.
- Driver side light also includes license illuminator.

Order No.	Mfg. No. / Description	List Price	
522970	(ST-36RS) Right (Passenger Side)	\$17.09	H0-5201000
522972	(ST-37RS) Left (Driver Side) with Illuminator	\$17.59	H0-5501000

Optronics Submersible Tail Lights - Trailers Over 80" Wide



- Submersible design suitable for many applications.
- Screw-on lens, easy to change bulbs.
- Stud mount on 2" centers.
- Shock-proof socket guarantees long bulb life.
- Acrylic lens, corrosion proof plastic housing.
- Passenger side light is 7 function: Stop, turn, tail, rear clearance, rear reflex, side marker and side reflex.
- Driver side light also includes license illuminator.

Order No.	Mfg. No. / Description	List Price	
522917	(ST-4RS) Right (Passenger Side)	\$14.29	H0-7580000
522929	(ST-5RS) Left (Driver Side) with Illuminator	\$14.49	H0-9680000

Optronics Submersible Tail Lights - Trailers Over 80" Wide



- Waterproof design for marine applications.
- Mount on 2" centers.
- Includes separate ground wire with eyelet.
- Acrylic lens, corrosion proof plastic housing.
- Passenger side light is 7 function: Stop, turn, tail, rear clearance, rear reflex, side marker and side reflex.
- Driver side light also includes license illuminator.

Order No.	Mfg. No. / Description	List Price	
684775	(ST-56RS) Right (Passenger Side)	\$12.99	H0-9770000
684763	(ST-57RS) Left (Driver Side) with Illuminator	\$13.19	H0-1970000

Tough Guy Tail Lights - Trailers Over 80" Wide



- For trailers over 80" wide.
- Incandescent bulb.
- Includes stainless steel mounting hardware.
- Clam pack.

Order No.	Description	List Price	
7-59298	Right Side Tail Light Only	\$8.89	G0-6950000
7-59299	Left Side Tail Light Only	\$9.19	G0-6160000

L.E.D. Trailer and Tail Light Kits for Trailers Under 80" Wide

Tough Guy L.E.D. Waterproof Trailer Light Kit - Trailers Under 80" Wide



- Limited LED lifetime warranty - if LED fails, we'll replace it.
- Brighter than standard conventional bulbs. Uses 90% less energy.
- 100% sealed, never replace a bulb.
- LED's rated at 100,000 hours (that's 48 years at 40 hours per week).
- Kit includes: 2 LED stud-mount tail lights with red side markers/reflectors, license plate bracket, 25' wiring harness and plated hardware.

Order No.	Description	List Price	
7-0011	LED Waterproof Trailer Light Kit	\$75.79	G0-8705000
7-59332	Right Side Tail Light Only	\$25.19	G0-8861000
7-59334	Left Side Tail Light Only	\$36.89	G0-2742000

Optronics L.E.D. ONE™ Combination Tail Light Kit - Trailers Under 80" Wide



- Sealed, waterproof design.
- Traditional style fits many applications.
- Stud mount lights mount on 2" center.
- Hard wired, includes separate ground wire.
- Includes: (2) LED combination tail lights and mounting hardware.

Order No.	Mfg. No. / Description	List Price	
522770	(TLL008RK) Tail Light Kit	\$39.79	H0-7832000
522778	(STL008RS) Right (Passenger Side)	\$24.89	H0-3941000
522780	(STL009RS) Left (Driver Side) with Illuminator	\$26.19	H0-1751000

L.E.D. Tail Lights for Trailers Under 80" Wide

Optronics L.E.D. Combination Tail Lights - Trailers Under 80" Wide



- Traditional style fits many applications.
- Stud mount lights mount on 2" centers.
- Hard wired, with separate ground wire.

Order No.	Mfg. No. / Description	List Price	
522787	(STL-6RS) Right (Passenger Side)	\$44.99	H0-9962000
522789	(STL-7RS) Left (Driver Side) with Illuminator	\$49.79	H0-7892000

Trailer Light Kits and Tail Lights for Trailers Under 80" Wide

Tough Guy Submersible Trailer Light Kit - Trailers Under 80" Wide



- Meets all SAE/DOT specifications for under 80" wide trailers when properly installed.
- Includes: Tail lights, wiring harness, license plate bracket, mounting hardware and complete instructions.

Order No.	Description	List Price	
7-0013	Submersible Trailer Light Kit	\$31.39	GO-3012000
7-59301	Right Side Tail Light Only	\$6.39	GO-8240000
7-59302	Left Side Tail Light Only	\$6.99	GO-8640000

Tough Guy Trailer Light Kit - Trailers Under 80" Wide



- For under 80" wide trailers.
- Includes: License plate bracket and stainless steel mounting hardware.
- Harness not included.

Order No.	Description	List Price	
7-59294	Submersible Trailer Light Kit	\$18.19	GO-9121000

Optronics Submersible Trailer Light Kit - Trailers Under 80" Wide



- Submersible design suitable for many applications.
- Screw-on lens, easy to change bulbs.
- Stud mount on 2" centers.
- Grounds through mounting studs.
- Acrylic lens, corrosion proof plastic housing.
- Passenger side light is 6 function: Stop, turn, tail, rear reflex, side marker and side reflex.
- Driver side light also includes license illuminator.
- Includes: (2) submersible tail lights, 25' harness, license plate bracket and mounting hardware.

Order No.	Mfg. No. / Description	List Price	
522951	(TL-9RK) Trailer Light Kit	\$39.59	HO-5732000

Optronics Economy Tail Lights - Trailers Under 80" Wide



- Screw-on lens, easy to change bulbs.
- Stud mount on 2" centers.
- Grounds through mounting studs.
- Acrylic lens, corrosion proof plastic housing.
- Designed with Plug-n-go connections for quick connect wiring.
- Passenger side light is 6 function: Stop, turn, tail, rear reflex, side marker and side reflex.
- Driver side light also includes license illuminator.

Order No.	Mfg. No. / Description	List Price	
522931	(ST-8RS) Right (Passenger Side)	\$10.99	HO-9560000
522943	(ST-9RS) Left (Driver Side) Illuminator	\$11.19	HO-1760000

L.E.D. Stop/Turn/Tail Lights

Tough Guy L.E.D. Oval Tail Light



- Sealed LED Oval Tail Light with grommet and plug.
- Easy to install.
- Clam pack for display.

Order No.	Description	List Price	
7-59362	LED Oval Tail Light	\$19.99	GO-3131000
1-59309	Grommet Only	\$3.89	HO-3320000

Tough Guy L.E.D. 6" Clear Oval Tail Light



- Clear lens, white LED back-up light.
- 10 White LED's.
- Includes: Grommet and wire plug.

Order No.	Description	List Price	
7-59419	LED Oval Tail Light	\$22.99	GO-0451000
1-59309	Grommet Only	\$3.89	HO-3320000

- Electronics
- Trolling Motors
- Instruments
- Electrical
- Lighting
- Anchor & Dock
- Safety
- Steering, Controls
- Pumps
- Fuel System
- Seating & Pedestals
- Trailer
- Tops & Covers
- Perform.
- Propellers
- Engine & Care
- Cleaning & Care
- Paint & Paint Acc.
- Fun & Flotation
- Topside Acc.
- Cockpit & Deck
- Hardware, Fasteners
- Camouflage
- Misc.
- Comm.



Stop/Turn/Tail Lights

Tough Guy 6" Clear Oval Tail Light



- 6" clear back up lens.
- Incandescent white light bulb.

Order No.	Description	List Price	
7-59314	Clear Oval Tail Light	\$5.79	GO-8830000

Tough Guy 6" Sealed Oval Tail Light



- Easy to install.
- Includes: Grommet and wire plug.
- Clam pack.

Order No.	Description	List Price	
7-59307	Oval Tail Light with Grommet and Plug	\$8.39	GO-2650000
7-59308	Oval Tail Light Module Only	\$5.99	GO-1040000
1-59309	Grommet Only	\$3.89	HO-3320000

Optronics 6" Oval Sealed Stop/Turn/Tail Light



- Sonically sealed, waterproof.
- Comes with A70GB grommet and A45PB pigtail - 3-wire (PL-3) in a clam pack.

Order No.	Mfg. No. / Description	List Price	
522993	(ST-70RK) Stop/Turn/Tail Light	\$13.69	HO-1280000
523008	(ST-70RS) Module Only	\$9.29	HO-7550000

L.E.D. Clearance Lights

Tough Guy L.E.D. Marker Clearance Lights



- LED Advantage trailer lights are brighter than standard conventional bulbs but use 90% less energy.
- LED Advantage trailer lights are 100% maintenance free.
- Limited LED Lifetime Warranty: if the LED fails, we'll replace it.
- Meets the requirements of SAE/DOT/FMVSS/CMVSS standards when properly installed.
- Simple install-run the black wire to power, the base is self grounding.

Order No.	Description	List Price	
7-0070	Amber	\$4.89	GO-8230000
7-0071	Red	\$4.89	GO-8230000

Tough Guy L.E.D. Sleek Accent Lights



- Sleek design for an updated look.
- Vibrant illumination.
- Low amp draw.
- Features a chrome bezel.

Order No.	Description	List Price	
7-59365	Amber	\$6.49	GO-5340000
7-59366	Red	\$7.19	GO-2840000

Optronics L.E.D. Sealed Marker/Clearance Lights - Stud Mount



- Sonically sealed, waterproof.
- Stainless steel base.

Order No.	Mfg. No. / Description	List Price	
522892	(MCL-95AS) Amber	\$12.59	HO-5570000
522894	(MCL-95RS) Red	\$11.69	HO-1070000

Tough Guy L.E.D. Trailer Clearance Markers



- 1 wire stud mount.
- Stud acts as ground.

Order No.	Description	List Price	
7-59274	Amber	\$6.69	GO-8440000
7-59275	Red	\$6.69	GO-8440000

Optronics Mini Thinline L.E.D. Sealed Marker/Clearance Lights



- Sonically sealed, waterproof.
- Includes: 1-wire plug and chrome base.

Order No.	Mfg. No. / Description	List Price	
522882	(MCL-91AK) Amber	\$12.09	HO-5270000
522884	(MCL-91RK) Red	\$13.09	HO-5870000

L.E.D. Clearance Lights

Tough Guy L.E.D. Submersible Clearance Lights - Stud Mount

- 1 wire stud mount.
- Stud acts as ground.
- Clam pack.

Order No.	Description	List Price
7-59312	Amber	\$7.09 GO-5740000
7-59313	Red	\$5.89 GO-5930000



Tough Guy L.E.D. Submersible Clearance Lights - Ear Mount



- 100% Waterproof!
- Stainless steel hardware.
- Clam pack.

Order No.	Description	List Price
7-59310	Amber	\$5.29 GO-4530000
7-59311	Red	\$5.09 GO-1430000

Tough Guy L.E.D. Round Recessed Trailer Light



- 4" Round recessed trailer light.
- Bright and easy to mount.

Order No.	Description	List Price
7-59361	Red	\$17.39 GO-5611000

Tough Guy L.E.D. Mini Trailer Clearance Lights



- Includes: 3/4" black grommet and chrome bezel.
- 2 wire.

Order No.	Description	List Price
7-59278	Amber	\$4.49 GO-1030000
7-59279	Red	\$4.49 GO-1030000

Standard Clearance Lights

Tough Guy Trailer Clearance Marker Lights

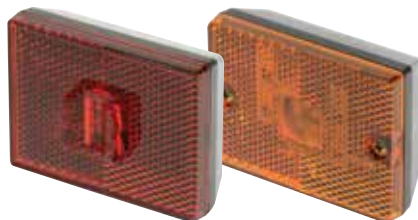

- Incandescent bulb.
- Stud mount.

Order No.	Description	List Price
7-59217	Amber	\$3.29 GO-0220000
7-59218	Red	\$3.29 GO-0220000

Tough Guy Snap-In Bezel Trailer Clearance Marker Lights



- Choose chrome or black snap-in bezel.
- Incandescent bulb.

Order No.	Description	List Price
7-59270	Marker Light Amber	\$4.59 GO-8030000
7-59271	Marker Light Red	\$4.59 GO-8030000
7-59272	Light Module Only Amber	\$4.09 GO-4720000
7-59273	Light Module Only Red	\$4.09 GO-4720000

- Electronics
- Trolling Motors
- Instruments
- Electrical
- Lighting
- Anchor & Dock
- Safety
- Steering, Controls
- Pumps
- Fuel System
- Seating & Pedestals
- Trailering
- Tops & Covers
- Perform.
- Propellers
- Engine & Care
- Cleaning & Care
- Paint & Paint Acc.
- Fun & Flotation
- Topside Acc.
- Cockpit & Deck
- Hardware, Fasteners
- Camouflage
- Misc.
- Comm.

Standard Clearance Lights

Tough Guy Mini Trailer Side Marker Lights



- Incandescent bulb.
- Stud mount.
- Stainless steel base.

Order No.	Description	List Price
7-59247	Amber	\$3.59
7-59248	Red	\$3.59

Optronics Sealed Marker/Clearance Lights



522880



684856



684832



684820

- Sonically sealed, waterproof.
- Kits include: Black base - self-grounding and 1-wire plug - 12" lead in a clam pack.

Order No.	Mfg. No. / Description	List Price
684856	(MC-92RS) Red Kit with Black Base	\$5.49
522880	(MC-91RS) Red Kit with Chrome Base	\$5.09

MODULES ONLY

Order No.	Mfg. No. / Description	List Price
684832	(MC-90AS) Amber Module Only	\$3.59
684820	(MC-90RS) Red Module Only	\$3.59

Tough Guy Reflectors

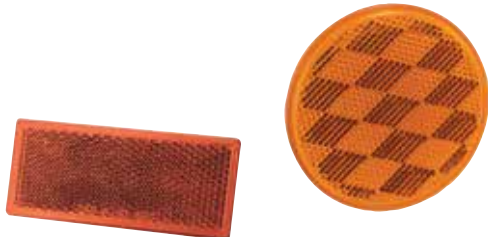

- DOT approved stick-on reflectors.

Order No.	Description	List Price
7-59320	Amber Dimensions: 1-1/2" x 3"	\$2.09
7-59323	Red Dimensions: 1-1/2" x 3"	\$2.09
1-59321	Amber Dimensions: 3" Round	\$3.49
1-59322	Red Dimensions: 3" Round	\$3.49

Optronics Sealed Marker/Clearance Lights



- Sonically sealed, waterproof.
- Stud-mount. Stainless steel base.
- Single wire design grounds through mounting hardware.

Order No.	Mfg. No. / Description	List Price
522889	(MC-95AS) Amber	\$5.29
522888	(MC-95RS) Red	\$5.69

Wesbar Replacement Len for Side Marker/Clearance Light



- Replacement lens for side marker/clearance light.

Order No.	Mfg. No. / Description	List Price
6830025	(3337) Red Lens	\$2.39

Wesbar Replacement Rectangular Grommet



- Replacement rectangular grommet.

Order No.	Mfg. No. / Description	List Price
6830015	(221588)	\$2.89

Tough Guy Reflective Safety Tape



- (2) 2" x 12" strips.
- Dot-C2 Approved.

Order No.	Description	List Price
7-59325	Reflective Safety Tape	\$4.09

**Tough Guy L.E.D. Light Bar**



- Submersible 3 LED identification light bar for over 80" trailers.
- Durable, corrosion proof base.
- Dimensions: 17" x 1.75" x 1.5".
- 12 volt.

Order No. Description List Price  
**7-59352** LED Light Bar **\$17.59** GO-9711000

**Optronics L.E.D. Sealed ID Light Bar for Over 80" Applications**

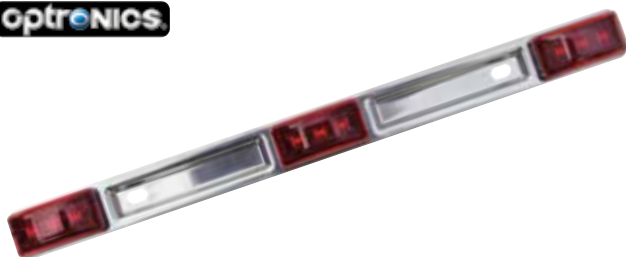

- Designed for trailers over 80" wide.
- Sealed, waterproof lights on stainless steel base.
- Single wire, grounds through mounting hardware.

Order No. Mfg. No. / Description List Price  
**522886** (MCL-97RK) **\$36.19** HO-1712000

**Optronics Sealed ID Light Bar**

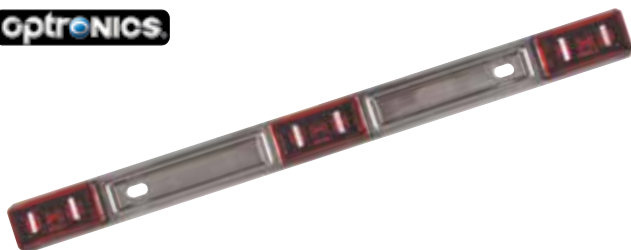

- Stainless steel base.
- Surface mount on 8-1/2" centers.
- Sealed, waterproof lights.
- Single wire, self grounding.

Order No. Mfg. No. / Description List Price  
**522890** (MC-97RK) **\$19.29** HO-7511000

**T-H Marine BlueWaterLED Trailer Reverse Strip L.E.D. Lighting**

- Provides plenty of light for seeing that dark ramp behind you or those expensive items in your driveway that are hard to see when finally getting home from a fishing trip.
- Includes: (2) 30 LED/20" Blue Water LED Light Strips with 3M Industrial Waterproof Adhesive Backing (White LEDs), T-tap connectors and male connectors.
- Note: With an existing reverse circuit, simply connect the Red (+) wire into your reverse wiring and ground the Black (-) wire. For trailers with no reverse circuit, it is necessary to run a wire from your trailer plug to the rear of your trailer.
- Lifetime limited warranty.

Order No. Mfg. No. / Description List Price  
**587478** (LEDBW112WDP) **\$65.19** EO-9884000

**Tough Guy L.E.D. Trailer Identification Bar**



- 3 LED's.
- Stainless steel base.

Order No. Description List Price  
**7-59260** Red **\$15.49** GO-8301000

**Tough Guy Trailer Identification Bar**



- Corrosion free polymer base.
- 3-light, incandescent bulbs.

Order No. Description List Price  
**7-59249** Red **\$11.19** GO-0570000

**Tough Guy Trailer Identification Bar**



- Stainless steel base.
- 3-light, incandescent bulbs.

Order No. Description List Price  
**7-59261** Red **\$11.29** GO-6570000



- Electronics
- Trolling Motors
- Instruments
- Electrical
- Lighting
- Anchor & Dock
- Safety
- Steering, Controls
- Pumps
- Fuel System
- Seating & Pedestals
- Trailer**
- Tops & Covers
- Perform.
- Propellers
- Engine & Care
- Cleaning & Care
- Paint & Paint Acc.
- Fun & Flotation
- Topside Acc.
- Cockpit & Deck
- Hardware, Fasteners
- Camouflage
- Misc.
- Comm.



- Electronics
- Trolling Motors
- Instruments
- Electrical
- Lighting
- Anchor & Dock
- Safety
- Steering, Controls
- Pumps
- Fuel System
- Seating & Pedestals
- Trailering
- Tops & Covers
- Perform.
- Propellers
- Engine & Care
- Cleaning & Care
- Paint & Paint Acc.
- Fun & Flotation
- Topside Acc.
- Cockpit & Deck
- Hardware, Fasteners
- Camouflage
- Misc.
- Comm.

**Tough Guy License Plate Mounting Bracket**



- Universal slotted mount.
- Quick and easy installation.
- Rust and corrosion proof.

Order No.	Description	List Price
<b>7-59098</b>	License Plate Mounting Bracket	<b>\$1.39</b> G0-3900000

**Optronics Rust Proof License Plate Bracket**



- Angled license plate bracket, made of rust proof black polymer.
- Accept stud mount license plate lights.

Order No.	Mfg. No. / Description	List Price
<b>685098</b>	(LP-10S)	<b>\$4.29</b> H0-7520000

**Tie Down License Plate Mounting Bracket**



- License plate bracket is made of heavy duty aluminum treadbrite material.
- Multiple hole placement provides universal mounting options.

Order No.	Mfg. No. / Description	List Price
<b>578376</b>	(86565)	<b>\$9.39</b> H0-3650000

**Optronics Medium Strength Frame Clips**



- Sold 10 pieces per pack.
- Frame clips can be used to hide or keep wires and wire harness in place and away from potential damage.

Order No.	Mfg. No. / Description	List Price
<b>223975</b>	(A-12FC)	<b>\$2.39</b> H0-3410000

**Tie Down Tail Light Protector - Aluminum Tread Brite**



- The Tail Light Protector is designed to provide additional protection for the tail light.
- There is no hardware required for installation, the Protector is designed to mount between the existing tail light bracket and the light.

Order No.	Mfg. No. / Description	List Price
<b>578372</b>	(86573)	<b>\$10.69</b> F0-8470000

**Tough Guy Polyethylene License Plate Bracket**

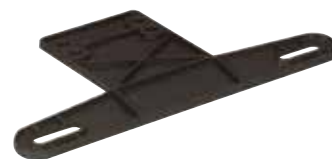

- Standard license plate bracket.
- 2" hole centers.

Order No.	Description	List Price
<b>7-59102</b>	License Plate Bracket	<b>\$1.69</b> G0-3110000

**Tough Guy Galvanized License Plate Bracket**



- Standard license plate bracket.
- 2" hole centers.

Order No.	Description	List Price
<b>7-59101</b>	License Plate Bracket	<b>\$7.59</b> G0-9050000

**Tough Guy Trailer Wire Frame Clips**



- Secures and organizes trailer wire along the trailer frame.
- Zinc plated.
- Corrosion resistant.

Order No.	Description	List Price
<b>7-59289</b>	Trailer Wire Frame Clips	<b>\$2.09</b> G0-0410000

**Tie Down Universal Tail Light Bracket**



- The universal tail light bracket is made from heavy duty 7 gauge steel and is hot dip galvanized for long lasting protection.

Order No.	Mfg. No. / Description	List Price
<b>578378</b>	(86566)	<b>\$5.29</b> H0-7130000

**7-Way RV Blade Connector Wiring Diagram**

**7-Way Wiring Index**

Wire Color & Gauge	Molded Trailer/Sealed Car Connector Terminal	Thermo-Plastic/Metal Connector Terminal
Blue / 12 gauge	Electric Brake	#2 Electric Brake
Black / 10 gauge	Battery Charge	#4 Battery Charge
Brown / 14 gauge	Right Stop & Turn	#6 Right Stop & Turn

**7-WAY MOLDED TRAILER/SEALED CAR CONNECTOR & CABLE**

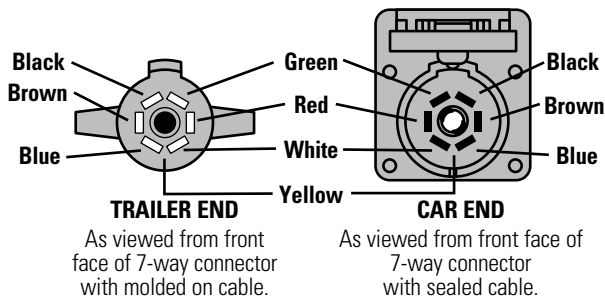

**7-WAY THERMO-PLASTIC/METAL CONNECTOR**

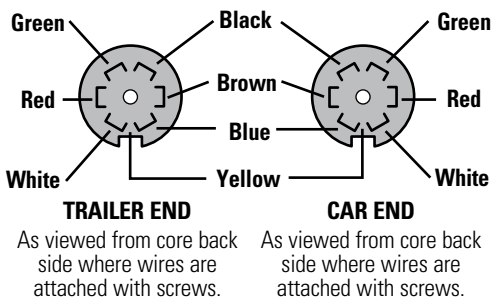

**7-Way Molded Trailer Connectors**

**Pin Clocking**

**RV - GAUGE 2/10, 1/12, 4/14**

- Wire Color, Gauge & Function**
- White / 10 gauge / Common Ground
  - Blue / 12 gauge / Electric Brake
  - Green / 14 gauge / Tail & License
  - Black / 10 gauge / Battery Charge
  - Red / 14 gauge / Left Stop & Turn
  - Brown / 14 gauge / Right Stop & Turn
  - Yellow / 14 gauge / Center Auxiliary

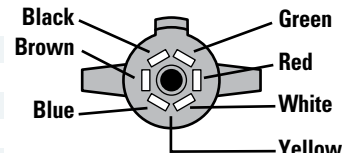

**TRAILER END**

As viewed from front face of 7-way connector with molded on cable.

**HEAVY DUTY TRAILER - GAUGE 2/10, 1/12, 4/14**

- Wire Color & Gauge**
- White / 10 gauge
  - Blue / 12 gauge
  - Green / 14 gauge
  - Black / 10 gauge
  - Red / 14 gauge
  - Brown / 14 gauge
  - Yellow / 14 gauge

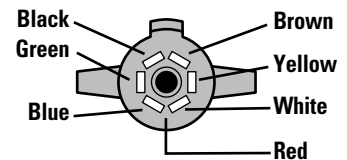

**TRAILER END**

As viewed from front face of 7-way connector with molded on cable.

**COLD WEATHER - GAUGE 3/10, 4/14**

- Wire Color & Gauge**
- White / 10 gauge
  - Blue / 14 gauge
  - Green / 14 gauge
  - Black / 10 gauge
  - Red / 10 gauge
  - Brown / 14 gauge
  - Yellow / 14 gauge

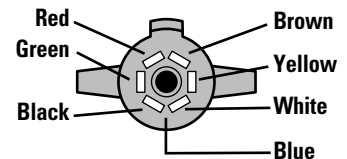

**TRAILER END**

As viewed from front face of 7-way connector with molded on cable.

NOTE: 7-Way Heavy Duty and Cold Weather trailer wiring diagrams represent wire location and color but are NOT supplied to represent any wire or color functions. Please contact your trailer manufacturer for further details.

**6-Way Round Pin Connector Wiring Diagram**

**6-WAY MOLDED TRAILER/SEALED CAR CONNECTOR & CABLE**

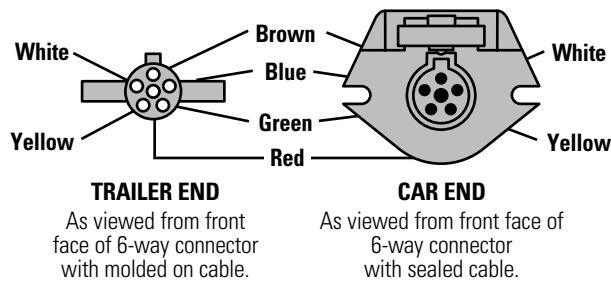

**6-WAY ZINC DIE-CAST CONNECTOR**

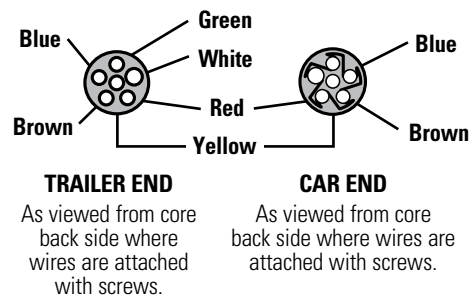

**6-Way Wiring Index**

Wire Color & Gauge	Molded Trailer/Sealed Car Connector Terminal	Zinc Die-Cast Connector Terminal
White / 10/14 gauge	Common Ground	GD - Common Ground
Blue / 10/14 gauge	Electric Brake	S - Electric Brake
Green / 14 gauge	Right Stop & Turn	TM - Tail & License
Red / 10/14 gauge	Auxiliary	LT - Left Stop & Turn
Brown / 14 gauge	Tail & License	RT - Right Stop & Turn
Yellow / 14 gauge	Left Stop & Turn	A - Auxiliary

Technical information is current as of the printing of this catalog. Contact technical service for periodic updates.

- Electronics
- Trolling Motors
- Instruments
- Electrical
- Lighting
- Anchor & Dock
- Safety
- Steering, Controls
- Pumps
- Fuel System
- Seating & Pedestals
- Trailering
- Tops & Covers
- Perform.
- Propellers
- Engine & Care
- Cleaning & Care
- Paint & Paint Acc.
- Fun & Flotation
- Topside Acc.
- Cockpit & Deck
- Hardware, Fasteners
- Camouflage
- Misc.
- Comm.

4-Way Round Pin / Flat Connector Wiring Diagram

4-WAY ROUND PIN CONNECTOR

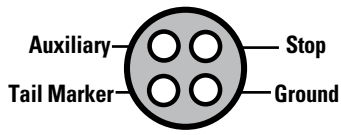

TRAILER END

As viewed from core back side where wires are attached with screws.

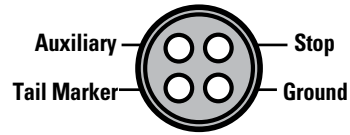

CAR END

As viewed from core back side where wires are attached with screws.

4-WAY FLAT PIN CONNECTOR

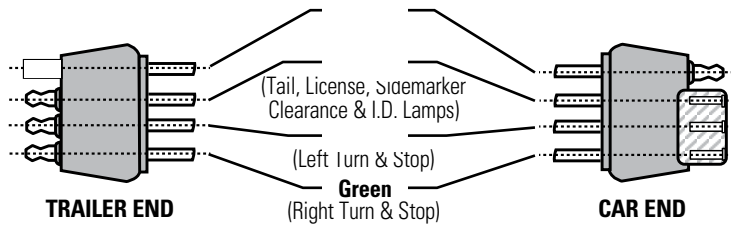

TRAILER END

CAR END

5-Way Flat Connector Wiring Diagram

5-WAY FLAT PIN CONNECTOR

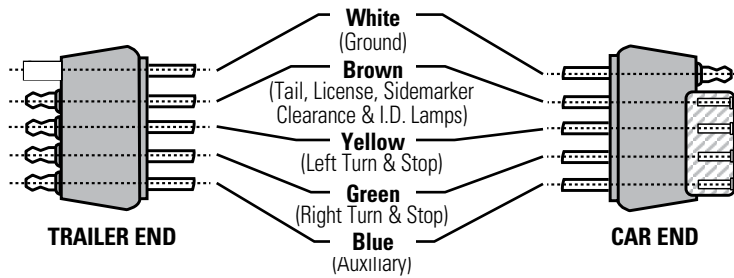

TRAILER END

CAR END

Technical information is current as of the printing of this catalog. Contact technical service for periodic updates.

- Electronics
- Trolling Motors
- Instruments
- Electrical
- Lighting
- Anchor & Dock
- Safety
- Steering, Controls
- Pumps
- Fuel System
- Seating & Pedestals
- Trailer
- Tops & Covers
- Perform.
- Propellers
- Engine & Care
- Cleaning & Care
- Paint & Paint Acc.
- Fun & Flotation
- Topside Acc.
- Cockpit & Deck
- Hardware, Fasteners
- Camouflage
- Misc.
- Comm.

**Tough Guy 7-Round to 5-Flat Trailer Adapters**



- These one piece adapters go from a 7-round blade socket (vehicle) to a 5-flat plug (trailer).

Order No.	Description	List Price
7-0507	7-Round to 5-Flat Adapter	\$8.59 G0-6750000
7-0527	Length 16"	\$11.79 G0-0970000

**Tough Guy 7-Round to 4-Flat Trailer Adapter**



- Adapts a 7-round blade socket (vehicle) to a 4-flat plug (trailer).

Order No.	Description	List Price
7-0506	7-Round to 4-Flat Trailer Adapter	\$7.39 G0-5940000

**Tough Guy 4-Pole Trailer Test Plug with Cap**



- LED's glow to show working circuits.
- Checks brake, tail and turn lights.

Order No.	Description	List Price
7-0503	4-Pole Trailer Test Plug	\$4.99 G0-4330000

**Tough Guy 4-Way Flat Trailer/Car Wiring Harnesses**

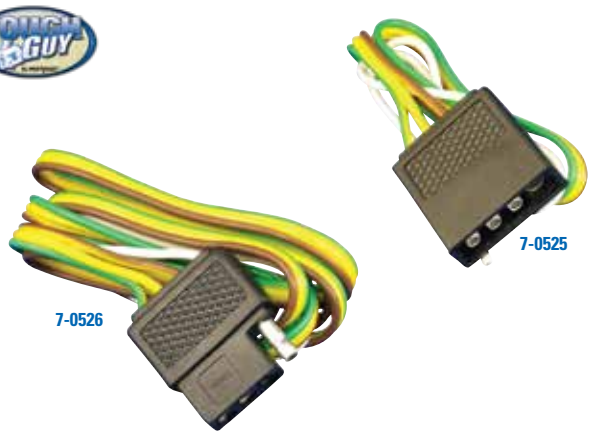

- Color-coded wire indexed connector molded to the wire, eliminating possibility of corrosion and shorting due to moisture.

Order No.	Description	List Price
7-0525	Male Plug with 1' Wire Trailer Side	\$3.49 G0-4320000
7-0526	Female Plug with 4' Wire Vehicle Side	\$5.19 G0-8430000

**Tough Guy Trailer Wire Adapter with Short Lead**



- 7-round to 5-flat trailer wire adapter provides a secure connection between your trailer and tow vehicle.
- Black plastic construction.

Order No.	Description	List Price
7-59396	Short Lead	\$12.39 G0-0380000

**Tough Guy Coiled Trailer Adapter**



- Retractable coiled design for 7-Way RV Blade (from vehicle) to 5-Way Flat (to vehicle).
- Weatherproof cable design.
- Corrosion resistant.

Order No.	Description	List Price
7-59263	7-Round to 5-Flat Adapter	\$43.69 G0-7292000

**Wesbar 4-Way Wiring Harness Connectors**

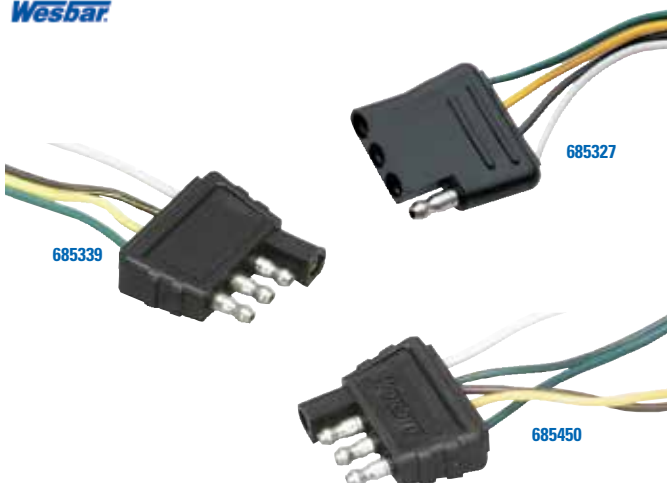

- Flat, 4-way trailer connectors.
- All connectors have an 18" ground wire.
- Conforms to all applicable SAE, NMMA and TMA standards.

Order No.	Mfg. No. / Description	List Price
685327	(707275) 4' Trunk Connector	\$7.59 H0-5540000
685339	(707285) 18" Trailer Connector, Wunside Style	\$6.09 H0-5630000
685450	(707286) 18" Trailer Connector, Wishbone Style	\$7.89 H0-3740000

- Electronics
- Trolling Motors
- Instruments
- Electrical
- Lighting
- Anchor & Dock
- Safety
- Steering, Controls
- Pumps
- Fuel System
- Seating & Pedestals
- Trailer**
- Tops & Covers
- Perform.
- Propellers
- Engine & Care
- Cleaning & Care
- Paint & Paint Acc.
- Fun & Flotation
- Topside Acc.
- Cockpit & Deck
- Hardware, Fasteners
- Camouflage
- Misc.
- Comm.

**Tough Guy 5-Way Flat Trailer/Car Wiring Harnesses**

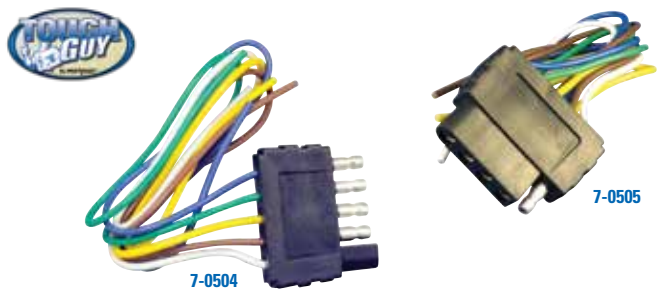

- Color coded lead wires.
- 12 and 24 volt capacity.

Order No.	Description	Trailer Side	Vehicle Side	List Price	Part No.
7-0504	Male Plug with 1' Wire			\$4.39	GO-4920000
7-0505	Female Plug with 4' Wire			\$6.09	GO-8040000

**Tough Guy Trailer Extension Harnesses**

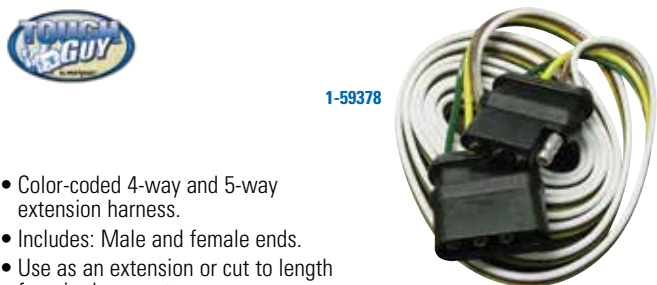

- Color-coded 4-way and 5-way extension harness.
- Includes: Male and female ends.
- Use as an extension or cut to length for wired connectors.

Order No.	Description	List Price	Part No.
7-59379	4-Way, 1' Long	\$4.49	GO-1030000
7-59380	4-Way, 2' Long	\$5.69	GO-1830000
1-59378	4-Way, 5' Long	\$10.09	HO-5060000
7-59385	5-Way, 1' Long	\$5.29	GO-4530000
7-59386	5-Way, 2' Long	\$5.79	GO-8830000

**Tough Guy 4-Way Trailer Wiring Kit**

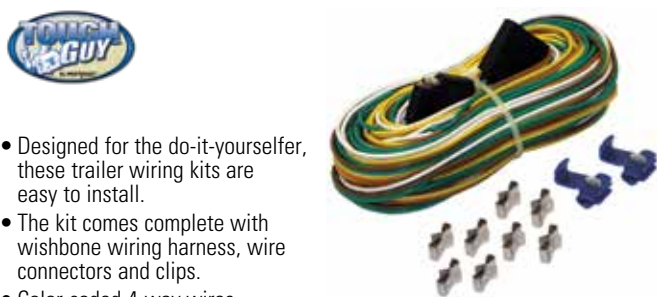

- Designed for the do-it-yourselfer, these trailer wiring kits are easy to install.
- The kit comes complete with wishbone wiring harness, wire connectors and clips.
- Color-coded 4-way wires.

Order No.	Description	List Price	Part No.
7-59372	25' Wire Harness	\$16.59	GO-2111000

**Optronics 4-Way "Wishbone" Trailer Wiring Kit**



- 25' wishbone 4-way trailer wiring harness.

Order No.	Mfg. No. / Description	List Price	Part No.
685529	(A-25WH) Length 25'	\$24.29	HO-7541000

**Wesbar 5-Way Wiring Harness Connector**



- Flat, 5-way trailer connector.
- Connector includes 4' ground and 4' auxiliary.
- Wishbone style.
- Conforms to all applicable SAE, NMMA and TMA standards.

Order No.	Mfg. No. / Description	List Price	Part No.
685342	(707283) 4' Trailer Connector	\$13.79	HO-7280000

**Wesbar Trailer Extension Harnesses**

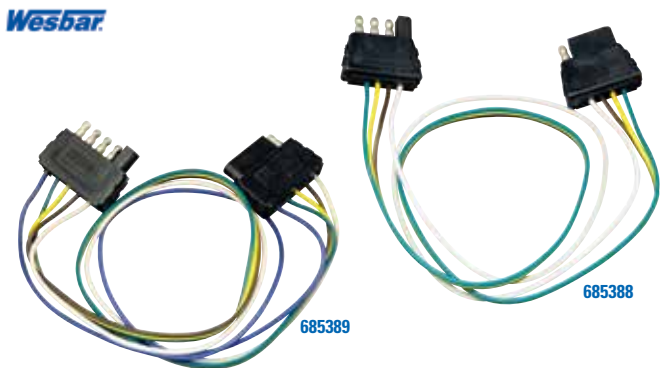

Order No.	Mfg. No. / Description	List Price	Part No.
685388	(707254) 4-Way, Length 2'	\$10.39	HO-3260000
685389	(707255) 5-Way, Length 2'	\$12.79	HO-7670000

**Tough Guy 5-Way Trailer Wiring Kit**



- 5-way trailer wiring kit.
- 40' wishbone trailer harness.
- Includes: Vehicle & trailer connectors, (8) trailer clips and (2) wire connectors.

Order No.	Description	List Price	Part No.
7-59437	40' Wire Harness	\$29.19	GO-6591000

**Optronics 5-Way "Wishbone" Trailer Wiring Kit**



- 25' wishbone 5-way trailer wiring harness 30" ground, 5' blue wire.

Order No.	Mfg. No. / Description	List Price	Part No.
523295	(A-255WH) Length 25'	\$21.99	HO-9131000

- Electronics
- Trolling Motors
- Instruments
- Electrical
- Lighting
- Anchor & Dock
- Safety
- Steering, Controls
- Pumps
- Fuel System
- Seating & Pedestals
- Trailer
- Tops & Covers
- Perform.
- Propellers
- Engine & Care
- Cleaning & Care
- Paint & Paint Acc.
- Fun & Flotation
- Topside Acc.
- Cockpit & Deck
- Hardware, Fasteners
- Camouflage
- Misc.
- Comm.

Tough Guy Trailer Winches



- Corrosion resistant zinc coating.
- Two-way ratchet with neutral.
- Winch strap with hook included.
- Smooth turning grip.

Order No.	Size	Gear Ratio	Strap Length	List Price	
7-1597	600 lbs.	3 to 1	12'	\$42.39	GO-0482000
7-1589	1,000 lbs.	4 to 1	12'	\$48.79	GO-9623000
7-1591	1,400 lbs.	4 to 1	12'	\$51.39	GO-3443000
7-1592	1,800 lbs.	5 to 1	2" x 15'	\$66.19	GO-5344000

Tough Guy Dual Gear Trailer Winch



- 2,000 lbs maximum capacity.
- 4 to 1 gear ratio.
- Dual drive gears for uniform torque with better stability and more power.
- Two-way ratchet with neutral.
- Corrosion resistant zinc coating.
- 2" x 20' winch strap with hook included.
- Smooth turning grip.

Order No.	Description	List Price	
7-1594	Dual Gear Trailer Winch	\$64.59	GO-8234000

Tough Guy 2-Speed Trailer Winch with Brake



- 2,500 lbs maximum capacity.
- Dual speeds with 5 to 1 & 12 to 1 gear ratio.
- Heavy duty construction.
- Two-way ratchet with neutral.
- Hand brake included for safety.
- Corrosion resistant coating.
- 2-1/2" x 20' winch strap with hook included.
- Smooth turning grip.

Order No.	Description	List Price	
7-1596	Dual Speed Trailer Winch with Brake	\$117.89	GO-9987000

Fulton Single Speed Trailer Winches



- Fulton winches feature efficient gear ratios, full-length drum bearings, oil-impregnated shaft bushings and a "Comfort Grip" handle for ease of cranking.
- All gears are high-carbon steel for superb strength and long-term durability.
- Stamped carbon steel frames provide rigidity for gear alignment and longer cycle life.
- Zinc finishes provide excellent corrosion resistance in all environments.
- Designed for use with rope or strap.

Order No.	Mfg. No. / Description	List Price	
685600	(142001) 900 lbs.	\$56.09	F0-6293000
685605	(142100) 1,100 lbs.	\$62.29	F0-0634000
685610	(142311) 1,400 lbs. w/20' Strap & Black Cover	\$138.69	F0-8079000
685616	(142203) 1,500 lbs. with 20' Strap	\$84.99	F0-9495000
685623	(142300) 1,800 lbs.	\$104.39	F0-7037000

Tough Guy Comfort Grip Winch Handle



- Zinc plating offers maximum corrosion resistance.
- Ergonomic comfort grip included.
- Universal design fits most winches.

Order No.	Description	List Price	
7-1600	Winch Handle	\$14.69	GO-4890000

- Electronics
- Trolling Motors
- Instruments
- Electrical
- Lighting
- Anchor & Dock
- Safety
- Steering, Controls
- Pumps
- Fuel System
- Seating & Pedestals
- Trailer
- Tops & Covers
- Perform.
- Propellers
- Engine & Care
- Cleaning & Care
- Paint & Paint Acc.
- Fun & Flotation
- Topside Acc.
- Cockpit & Deck
- Hardware, Fasteners
- Camouflage
- Misc.
- Comm.

**Tough Guy Trailer Winch Cables**



- Galvanized steel 7 x 19 aircraft cable is made to handle the heavy loads.
- Each cable is fitted with a heavy duty galvanized latch hook, pull proof loop and a fastener end for replacement use on electric winches.
- Also great for hand crank winches.

Order No.	Description	List Price	
7-1845	3/16" x 25' Cable	\$19.49	GO-6031000
7-1846	7/32" x 25' Cable	\$21.29	GO-6241000
7-1847	7/32" x 50' Cable	\$41.19	HO-1742000

**Tough Guy Winch Strap with Loop End**



- Heavy duty webbing.
- Breaking strength: 10,000 lbs.
- Forged steel hook.
- Includes hardware for installation.
- 2" x 25' strap.

Order No.	Description	List Price	
7-2113	Winch Strap with Loop End	\$32.89	GO-4022000

**Tough Guy Winch Straps with Loop End**



- Heavy duty webbing.
- Breaking strength: 6,000 lbs.
- Loads up to 2,000 lbs.
- Forged steel hook.
- Includes hardware for installation.

Order No.	Description	List Price	
7-2110	2" x 20' Strap	\$11.99	GO-3080000
7-2111	2" x 30' Strap	\$15.29	GO-4201000

**Tough Guy Winch Strap with Safety Strap**



- Includes a 24" Safety Strap securing your boat to the trailer in the event the winch strap fails.
- Each strap is equipped with two heavy duty utility hooks.
- Replaces: OEM 9642019.

Order No.	Description	List Price	
7-59822	2" x 20' Strap	\$20.19	GO-3531000

**Tough Guy PWC Winch Strap**



- PWC winch strap made of high impact polyester webbing.
- Heavy duty hook.
- Breaking strength 4,500 lbs.
- 12' long with 1" x 18" loop.

Order No.	Description	List Price	
7-59815	2" x 12' Strap	\$17.59	HO-5501000

**Tough Guy Winch Strap and Hook**



- High impact polyester strap.
- Fits standard trailer winches.
- Heavy duty utility hook.

Order No.	Description	List Price	
7-59816	2" x 15' Strap	\$17.59	HO-5501000

**Rod Saver Replacement Winch Strap with Tail**



- 20' replacement winch strap constructed of 7,000 lb. polyester belt and 6,600 lb. drop forged snap hook.
- Has a sewn tail for drum installation.

Order No.	Mfg. No. / Description	List Price	
2003855	(WS20T)	\$14.29	F0-0001000

**Rod Saver Winch Strap with Safety Strap**



- 20' replacement winch strap with 30" safety strap and 3,970 lb. drop forged snap hook.
- The winch strap is constructed of 7,000 lb. polyester belt and 6,600 lb. drop forged snap hook.
- Includes a bolt and nylon lock nut for drum installation.

Order No.	Mfg. No. / Description	List Price	
2003857	(WS20S)	\$18.79	F0-5131000

- Electronics
- Trolling Motors
- Instruments
- Electrical
- Lighting
- Anchor & Dock
- Safety
- Steering, Controls
- Pumps
- Fuel System
- Seating & Pedestals
- Trailer
- Tops & Covers
- Perform.
- Propellers
- Engine & Care
- Cleaning & Care
- Paint & Paint Acc.
- Fun & Flotation
- Topside Acc.
- Cockpit & Deck
- Hardware, Fasteners
- Camouflage
- Misc.
- Comm.

**Rod Saver Heavy Duty Yellow Winch Strap**



- A 2" x 25' wide yellow heavy duty replacement winch strap constructed with 10,000 lb. webbing and a 10,000 lb. drop forged snap hook.

Order No. Mfg. No. / Description List Price  
**2003860** (WSY25) **\$29.09** F0-6302000

**Marpac Bow Safety Chain**



- Includes: S-hook on one end.

Order No. Description List Price  
**7-1852** 3/16" x 12 Links **\$10.29** G0-9860000

**T-H Marine Z-LAUNCH™ Watercraft Launch Cord**



- The patented Z-LAUNCH Watercraft Launch Cord makes solo watercraft launching easier than you've ever experienced.
- The no-hassle launch cord, made of premium elastics, uses automatically adjusting tension when you back your boat, jet ski, or tow tube into the water, so it won't jerk your watercraft around when you pull the trailer forward.
- Fasten a hook to your trailer, connect a steel ring to the winch, and lock the winch.
- You're ready for the smoothest watercraft launching on the water.

Order No. Mfg. No. / Description List Price  
**6430025** (ZL-20-DP) Length 20' For Boats 23' to 35' **\$58.69** H0-1253000

**Marpac Snap Trailer Hook**



- Malleable iron.
- 2,300 lbs. breaking strength.
- Length overall 3-1/2".

Order No. Description List Price  
**7-0288** Eye 2" **\$4.19** G0-1820000

**Master Lock Portable 12 volt Electric Winch**

- Portable 12 volt DC electric winch.
- 2,000 lb. pulling capacity.
- Galvanized steel cable with safety hook.
- Includes: Steel mounting plate, 20 ft. power cable, remote control and hand crank.
- Limited One (1) Year Warranty.

Order No. Mfg. No. / Description List Price  
**2001284** (2953) **\$151.09** G0-3210100



**Superwinch EX1 Electric Winch**



- 5/32" x 25' wire rope.
- Power in and power out.
- Battery cables with terminals.
- Line speed 12' per minute at maximum working load of 1,000 lbs.
- Includes: A wire rope tensioner and a handsaver strap.
- A rugged gearbox and simple direct motor-mounted switching mechanism.
- A 1.3 hp motor, differential planetary gearing and a dynamic breaking action.

Order No. Mfg. No. / Description List Price  
**638607** (1110) 12 volt **\$409.29** F0-0568200

**Superwinch X1 Electric Winch**



- 3/16" x 25' wire rope.
- Power in and power out.
- Battery cables with terminals.
- Line speed 7' per minute at maximum working load of 2,000 lbs.
- Includes: A wire rope tensioner and a handsaver strap.
- A rugged gearbox and simple direct motor-mounted switching mechanism.
- A 1.8 hp motor, differential planetary gearing and a dynamic breaking action.

Order No. Mfg. No. / Description List Price  
**638633** (1101) 12 volt **\$504.29** F0-0035300

- Electronics
- Trolling Motors
- Instruments
- Electrical
- Lighting
- Anchor & Dock
- Safety
- Steering, Controls
- Pumps
- Fuel System
- Seating & Pedestals
- Trailer
- Tops & Covers
- Perform.
- Propellers
- Engine & Care
- Cleaning & Care
- Paint & Paint Acc.
- Fun & Flotation
- Topside Acc.
- Cockpit & Deck
- Hardware, Fasteners
- Camouflage
- Misc.
- Comm.



**Boater Sports L.E.D. Indicator Guide Lights**



- Attaches to trailer or guide-on posts for loading and unloading.
- Springs help prevent breakage.
- 24" Long.

Order No. Mfg. No. / Description  
**1-59350** (59350)

List Price  
**\$38.79** HO-7232000

**Tie Down Pontoon "Floating" Guide On's**



- Designed for submerged trailers, the PVC guide automatically rises upward adding an additional 12" in visibility, for a total adjustable viewing height of 24" - 36".
- Bright orange end caps on these PVC posts provide a clear target when loading your pontoon boat.
- Made of 1-1/2" square, 16-gauge steel galvanized tubing and covered by 2" x 20" PVC pipe.
- Guide posts extend fully into the PVC tube for additional strength.
- Mounts to trailer cross members 2" wide by 2", 3" or 4" high.
- All mounting hardware included.

Order No. Mfg. No. / Description  
**578325** (86468) Sold in Pairs

List Price  
**\$101.39** FO-7907000

Electronics

Trolling Motors

Instruments

Electrical

Lighting

Anchor & Dock

Safety

Steering, Controls

Pumps

Fuel System

Seating & Pedestals

Trailer

Tops & Covers

Perform.

Propellers

Engine & Care

Cleaning & Care

Paint & Paint Acc.

Fun & Flotation

Topside Acc.

Cockpit & Deck

Hardware, Fasteners

Camouflage

Misc.

Comm.

**Tie Down PVC Post "Heavy Duty" Guide On's**



- Feature bright orange end caps providing visual markers to help launch and load your boat safely.
- Post length 48".
- The 13° slant guide posts give a wider target when loading your boat.
- Braced inside with metal tubing 15" into the pipe.
- Bolts and nuts are zinc plated and mounting brackets are galvanized for lasting protection against corrosion.
- All mounting hardware included.

Order No. Mfg. No. / Description List Price  
**578192** (86103) Sold in Pairs **\$72.19** FO-3505000

**Tie Down Pontoon Guide On's**



- Bright orange end caps on these PVC guides give you a bright, visible target when loading your pontoon boat.
- Designed to be mounted between the pontoons.
- Made of 1-1/2" square, 16-gauge steel tubing and covered with 2" x 20" non-marking white PVC pipe.
- Mounts to trailer cross members 2" wide and 2" - 4" high.
- All mounting hardware included.

Order No. Mfg. No. / Description List Price  
**578300** (86465) Sold in Pairs **\$78.89** FO-2255000

**Tie Down Floating Guide Post**

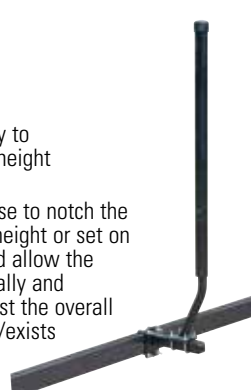

- Features the ability to adjust the overall height from 48" to 60".
- The user can choose to notch the post at a specific height or set on floatable mode and allow the waterline to naturally and automatically adjust the overall height as it enters/exists the water.
- It features a 30° slant through the bottom 18" to allow for varying hull shapes.
- The PVC pipe in non-marring, black in color and designed to hide the floating slot and holes for a clean look.

Order No. Mfg. No. / Description List Price  
**578190** (86568) Sold in Pairs **\$167.99** HO-9700100

**Tie Down High Impact Pontoon Guide On's**



- Guide your pontoon boat safely onto the trailer in high winds and strong currents with these high impact guide on's.
- The hot dip galvanized steel 2-1/2" square tube posts are covered with non-marking molded PVC material and designed to be mounted between the pontoons.
- Mounts to trailer cross members 2" wide by 2" - 3" high.
- All mounting hardware included.

Order No. Mfg. No. / Description List Price  
**578320** (86467) Sold in Pairs **\$109.39** FO-7567000

**Tie Down Adjustable PVC Guide On's**



- Adapts to most tube and channel trailer frames.
- Galvanized for lasting protection and include heavy duty steel component parts.
- Bright orange end caps on these PVC guides provide a visible target when loading your boat.
- Boat guide on's are 48" high with up to 16" of side adjustment.
- All mounting hardware included.

Order No. Mfg. No. / Description List Price  
**578290** (86105) Sold in Pairs **\$76.29** FO-0435000

**Tie Down Low Rider Guide On's**



- Ideal for Jon boats, bass boats and personal watercraft while providing the strength of traditional guide on's.
- The guide posts are made of 1-1/2" square, 16-gauge steel tubing and galvanized for long lasting protection.
- Guide covers are made from high impact non-marking molded PVC.
- Mounts to trailer cross members 2" wide and 2" - 4" high.
- All mounting hardware included.

Order No. Mfg. No. / Description List Price  
**578310** (86466) Sold in Pairs **\$79.39** FO-7555000

**SPECIAL HANDLING MAY APPLY**



**Tie Down Bunk Board Guide On's**



- The 2x4 black carpeted bunk boards are offered in 24" or 60" lengths.
- Posts can be mounted 5" - 11" on the side of the frame.
- If mounted above the frame, bunk placement is 19" high.
- U-bolt & nuts are zinc plated and mounting hardware is galvanized for corrosion protection.
- Kit fits frames 2" and 3" wide up to 4" high.
- Sold in pairs with all mounting hardware included..

Order No.	Mfg. No. / Description	List Price	
578200	(86123) Length 24"	\$111.29	F0-0977000
578206	(86124) Length 60"	\$154.69	F0-8280100

**Tie Down Adjustable Roller Side Guide On's**



- Roller angle provides up to 16" of adjustment (8" each side) to fit the specific angle of your hull.
- Includes hot dip galvanized steel components with one piece adjustable clamp with U-bolt.
- Fits all channel and tube frames up to 5".

Order No.	Mfg. No. / Description	List Price	
578154	(86106) Sold in Pairs	\$109.29	F0-0567000

**Captain's Best Round Aluminum Guide Ons**



- 2 each of 1-1/4" schedule 40 aluminum tube and covered with 1-1/2" schedule 160 PVC pipe.
- Overall height 60" with top end caps that are not glued on.
- This allows customer to remove end cap and shorten guides if desired.
- **7-1627** Mounting Kit is sold separately.
- Light Mounting Kit (**7-1628**) is also available.
- Sold per pair.

Order No.	Description	List Price	
7-1625	Aluminum Guide Ons	\$92.59	G0-4026000

**Captain's Best Guide On Mounting Kit**



- Designed to mount either round or square guides under trailer frame.
- Includes: (4) stainless steel U-bolts 8" long, (8) stainless steel 3/8" lock nuts, (2) aluminum plates with holes spaced for various width trailer frames, (4) 1" x 2" x aluminum channel to fit round guides and (1) instruction sheet.

Order No.	Description	List Price	
7-1627	Mounting Kit	\$77.09	G0-5615000

**Tie Down Fixed Angle Roller Guide On's**



- Mount these 13" rubber rollers on top or beneath the frame for precise placement.
- The galvanized guide mount adjusts for widths up to 13" on each side and fit frames 2" to 4".
- All mounting hardware included.

Order No.	Mfg. No. / Description	List Price	
5765131	(86102) Sold in Pairs	\$111.99	F0-9387000

**Tie Down I-beam Mounting Kit - Guide Posts**



- The I-beam mounting kit allows you 1-1/2" square guide tube to securely mount onto any steel or aluminum I-beam trailer frame.
- The kit includes: (4) Brackets, (2) smaller 3/8" bolts and (2) 3/8" bolts depending of frame rail width.
- Brackets are galvanized, hardware in zinc plated.

Order No.	Mfg. No. / Description	List Price	
578374	(86569)	\$20.89	F0-2641000

**Captain's Best Square Aluminum Guide Ons**



- 2 each of 1-1/2" square tub with 1/8" wall thickness and covered with 2" schedule 160 PVC pipe.
- Overall height is 60" with top end caps that are not glued on.
- This allows customer to remove end cap and shorten guides if desired.
- **7-1627** Mounting Kit is sold separately.
- Light Mounting Kit (**7-1628**) is also available.
- Sold per pair.

Order No.	Description	List Price	
7-1626	Aluminum Guide Ons	\$91.79	G0-0516000

**Captain's Best Trailer Light Mounting Kit**



Order No.	Description	List Price	
7-1628	Mounting Kit	\$12.19	G0-7180000



**SPECIAL HANDLING MAY APPLY**



- Electronics
- Trolling Motors
- Instruments
- Electrical
- Lighting
- Anchor & Dock
- Safety
- Steering, Controls
- Pumps
- Fuel System
- Seating & Pedestals
- Trailer**
- Tops & Covers
- Perform.
- Propellers
- Engine & Care
- Cleaning & Care
- Paint & Paint Acc.
- Fun & Flotation
- Topside Acc.
- Cockpit & Deck
- Hardware, Fasteners
- Camouflage
- Misc.
- Comm.

**Tie Down Bunk Slicks**



MANUFACTURING INNOVITY



578367



578205

- PVC molded Bunk Slicks bolts directly onto carpeted bunk boards.
- Works with any standard bunk board.
- Allows the boat to smoothly slide on and off the trailer.

Order No.	Mfg. No. / Description	List Price
578205	(86164) 3" x 16" Sold in Packs of 10	\$41.29 F0-0982000
578367	(86170) 1-3/4" x 17" Sold in Packs of 8	\$25.09 F0-6571000

**Tie Down Modular Glide On's**



MANUFACTURING INNOVITY



- Self-centering bunk glide on's feature interlocking modular sections make loading and unloading your boat effortless.
- Designed to accommodate 2x6 bunk boards in a variety of lengths up to 16' (or two 8' boards).
- Includes: (4) 3' sections, (4) 1' end sections and mounting hardware.

Order No.	Mfg. No. / Description	List Price
570654	(86295) Black	\$67.49 F0-4274000

**Sparta Carpets G015 Bayside Cut Pile Carpet**

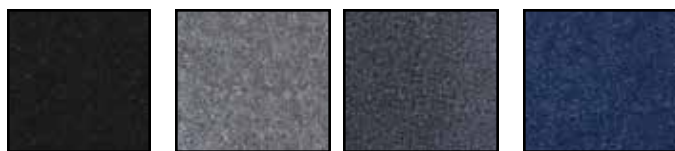

Black Platinum Charcoal Jasmine

- Our line of 12 oz. cut pile carpet is constructed with UV Stabilized Polypropylene Fiber and comes in a wide variety of colors in various widths for all bunk applications.
- All products are specified with marine back for glue-in or staple applications.
- This carpet is designed for bunk applications.
- Tufted on a 1/8 gauge set-up, this product provides the customer with a superb protection at a competitive price.

Order No.	Mfg. No.	Color	Size	List Price
2004320	(09-100)	Black	12" x 100'	\$157.69 G0-5650100
2004325	(09-12)	Black	12" x 12'	\$19.79 G0-6231000
2004340	(11-100)	Platinum	12" x 100'	\$157.69 G0-5650100
2004345	(11-12)	Platinum	12" x 12'	\$19.79 G0-6231000
2004717	(87-12)	Charcoal	12" x 12'	\$18.39 G0-2321000
2004420	(97-12)	Jasmine	12" x 12'	\$19.79 G0-6231000

**Marykate Liquid Rollers® Trailer Bunk Boards Lubricant**

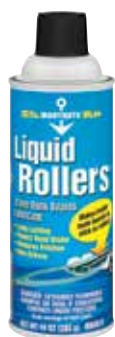

- Makes the loading and unloading of boats easy.
- Dramatically reduces friction to make bunk boards as slick as rollers.
- Long-lasting, non-greasy, non-staining formula.
- Repels road dirt and grime.

Order No.	Mfg. No. / Description	List Price
216404	(MK6810) 10 oz.	\$13.59 G0-1190000

**Tie Down Bunk Carpet**



MANUFACTURING INNOVITY



- Replace worn, frayed bunks with this all-weather marine grade carpet that will resist rot or mildew.
- Each standard 11" x 12' carpet roll will wrap completely around 2x4 boards and around three sides of 2x6 bunk boards.
- Measures 11" wide x 12' long.

Order No.	Mfg. No. / Description	List Price
578366	(86137) Black	\$19.99 F0-9931000

**Marpac Trailer Bunk Padding**



- Protect your boat from damage and scratches.
- Easy to cut and custom fit.
- Static free and is made for minimal water retention.

Order No.	Description	List Price
7-59110	8" W x 12' L	\$14.99 G0-4001000
7-59111	12" W x 12' L	\$20.29 G0-9531000

**Marine & Outdoor Carpet Adhesive**

- 776 Marine and Outdoor Carpet adhesive is a high strength, water based adhesive designed for use in the installation of Marine Carpet and most Outdoor Grade Carpets.
- It can be used over plywood, association grade particle board, hardwood, concrete, aluminum and fiberglass.
- It can be used on or below grade.
- Surface should be clean and free from oil, grease, silicone, etc.



Order No.	Mfg. No. / Description	List Price
2044231	(776) Gallon	\$51.79 G0-0743000

- Electronics
- Trolling Motors
- Instruments
- Electrical
- Lighting
- Anchor & Dock
- Safety
- Steering, Controls
- Pumps
- Fuel System
- Seating & Pedestals
- Trailering
- Tops & Covers
- Perform.
- Propellers
- Engine & Care
- Cleaning & Care
- Paint & Paint Acc.
- Fun & Flotation
- Topside Acc.
- Cockpit & Deck
- Hardware, Fasteners
- Camouflage
- Misc.
- Comm.

**Tough Guy Swing-Up Trailer Jack**



- Fits 3" x 5" trailer tongues.
- 1,000 lbs. maximum tongue weight.
- Provides up to 21" of lift.
- Easy swing-up operation.
- Feel secure with locking pin for added strength and support.
- Non-slip handle for a more comfortable and secure grip.
- Hardware kit included.



Order No.	Description	List Price	
7-1585	Swivel Trailer Jack	\$45.49	GO-8403000

**Tough Guy Swing-Up Trailer Jack**



- Fits 3" x 5" trailer tongues.
- 1,500 lbs. maximum tongue weight.
- Provides up to 21" of lift.
- Easy swing-up operation.
- Fell secure with locking pin for added strength and support.
- Smooth turning grip.
- Hardware kit included.



Order No.	Description	List Price	
7-1598	Swing-Up Trailer Jack	\$80.99	GO-6245000

**Fulton Bolt-Thru Swivel Mount Jacks**



- The Fulton brand bolt-thru swivel mounts (U.S. PAT. 6,302,381) use 3-D formed heavy gauge steel stampings and a proprietary bushing material for a mount with minimal deflection and maximum support.
- All mounts fit up to a 3" x 5" trailer frame.
- Strong proprietary bushing materials.
- Stable formed heavy-gauge steel construction.
- 10" of travel.
- Mounting hardware for up to 5" frame included.



Order No.	Mfg. No. / Description	List Price	
685570	(XP10 0101) 1,200 lbs. (TW/GTW) 6" Wheel	\$101.39	F0-7907000
685580	(XP15 0101) 1,500 lbs. (TW/GTW) 8" Wheel	\$138.59	F0-1079000

**Fulton Dual Wheel Bolt-Thru Swivel Mount Jack**



- The Fulton brand bolt-thru swivel mounts (U.S. PAT. 6,302,381) use 3-D formed heavy gauge steel stampings and a proprietary bushing material for a mount with minimal deflection and maximum support.
- All mounts fit up to a 3" x 5" trailer frame.
- Strong proprietary bushing materials.
- Stable formed heavy-gauge steel construction.
- 12" of travel.
- Mounting hardware for up to 5" frame included.
- 1,500 lbs. (TW/GTW).
- 6" dual wheel.



Order No.	Mfg. No. / Description	List Price	
685585	(XPD15L0101)	\$173.79	F0-5612100

**Tough Guy Wide Wheel Swing-Up Trailer Jack**



- Fits 3" x 5" trailer tongues.
- 2,000 lbs. maximum tongue weight.
- Provides up to 25" of lift.
- Easy swing-up operation.
- 2X wide wheel rolls smoother, is more stable with less sinking.
- Special zinc plating meets the stringent international ASTM B117 standard for 500 hour salt spray.
- Double pin for added strength and durability.
- Continued smooth operation when lubricated using convenient grease fitting.
- Hardware kit included.



Order No.	Description	List Price	
7-1599	Swing-Up Trailer Jack	\$114.69	GO-4867000

**Tough Guy Replacement Trailer Jack Wheels**



Order No.	Description	List Price	
7-1620	2" Wide x 6" Diameter	\$10.99	GO-6370000
7-1621	2" Wide x 8" Diameter	\$24.79	GO-1661000

**Marpac Wheel Stop**



- Lower your jack wheel into the wheel stop to prevent the tongue from moving.
- Always block your tires.



Order No.	Description	List Price	
7-59202	Wheel Stop	\$4.79	GO-1230000

- Electronics
- Trailing Motors
- Instruments
- Electrical
- Lighting
- Anchor & Dock
- Safety
- Steering, Controls
- Pumps
- Fuel System
- Seating & Pedestals
- Trailering
- Tops & Covers
- Perform.
- Propellers
- Engine & Care
- Cleaning & Care
- Paint & Paint Acc.
- Fun & Flotation
- Topside Acc.
- Cockpit & Deck
- Hardware, Fasteners
- Camouflage
- Misc.
- Comm.

**Tough Guy Drop-Leg Trailer Jack**



- Fits 3" x 5" trailer tongues.
- 2,500 lbs. maximum tongue weight.
- Provides up to 31" of lift.
- Zinc plated for corrosion resistance.
- Easy adjustments with quick release thumb pin.
- Continued smooth operation when lubricated using convenient grease fitting.
- Zinc plated hardware kit included.

Order No.	Description	List Price	Mfg. No. / Description
7-1588	Trailer Jack	\$100.89	G0-0676000

**Fulton Drop-Leg Jack**



- Heavy duty square.
- Strong proprietary bushing materials.
- Stable formed heavy-gauge steel construction.
- Dependable design.
- 3.8" x 7.5" footplate.
- Bolt-on.
- Mounting hardware for up to 5" frame included.
- 28" of travel - includes drop leg.
- 2,500 lbs. (TW/GTW).

Order No.	Mfg. No. / Description	List Price	Mfg. No. / Description
685590	(HD25000101)	\$139.09	F0-6379000

**Tough Guy A-Frame Jack**



- Heavy duty 2,000 lb. capacity round A-frame side wind jack.
- 13" of vertical travel.
- Retracted length of 8-1/2", extended length of 21-1/2".
- Corrosion resistant black powder coated finish.
- Strong 2" diameter tube.
- Either weld-on or bolt-on (bolts not included).
- Slotted universal fit mounting bracket.
- Note: Ground support must be purchased separately.

Order No.	Description	List Price	Mfg. No. / Description
7-1615	A-Frame Jack	\$52.19	G0-7943000

**FOOT PLATE**

- For use with 7-1615 A-Frame Jack or similar jacks with 2" round tube.
- Supports up to 3,000 lb.
- Measures: 6.7" x 5".

Order No.	Description	List Price	Mfg. No. / Description
7-1616	Foot Plate	\$14.79	G0-1990000

**JACK CASTOR**

- For use with 7-1615 A-Frame Jack or similar jacks with 2" round tube.
- Supports up to 1,200 lb.
- 6" diameter x 2" wide wheel.

Order No.	Description	List Price	Mfg. No. / Description
7-1617	Jack Castor	\$26.29	G0-1671000

**Fulton Fas -Lok® Straight Trailer Couplers**

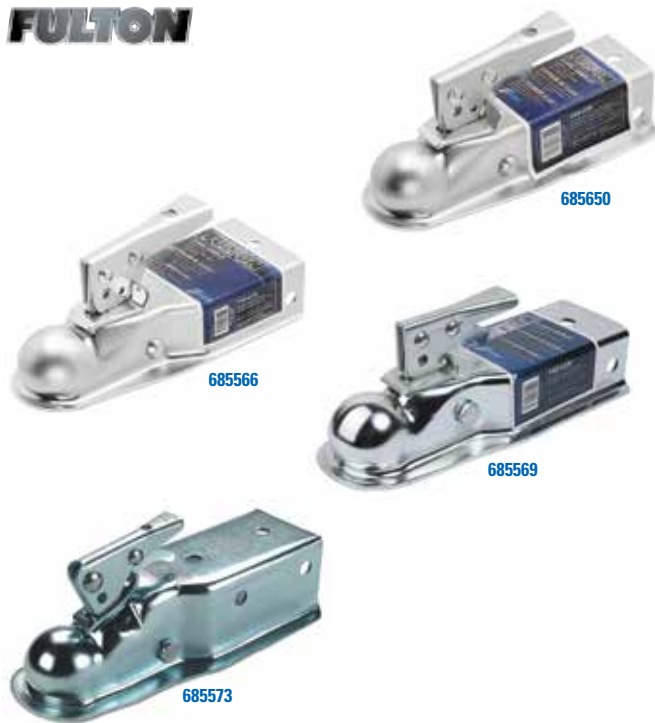

- Stamped, straight channel.
- Zinc finish.
- Quick and easy trailer hook-up.
- Limited 5 year warranty.

**CLASS I. 2,000 lbs. (TW/GTW).**

- Ball size: 1-7/8".

Order No.	Mfg. No. / Description	List Price	Mfg. No. / Description
685550	(11250 0101) 2-1/2" Wide Channel	\$26.89	F0-2881000
685566	(11300 0101) 3" Wide Channel	\$26.89	F0-2881000

**CLASS II. 3,500 lbs. (TW/GTW).**

- Ball size: 2".

Order No.	Mfg. No. / Description	List Price	Mfg. No. / Description
685569	(22300 0101) 3" Wide Channel	\$30.49	F0-4312000

**CLASS III. 5,000 lbs. (TW/GTW).**

- Ball size: 2".

Order No.	Mfg. No. / Description	List Price	Mfg. No. / Description
685573	(34300 0301) 3" Wide Channel	\$40.39	F0-7282000

- Electronics
- Trolling Motors
- Instruments
- Electrical
- Lighting
- Anchor & Dock
- Safety
- Steering, Controls
- Pumps
- Fuel System
- Seating & Pedestals
- Trailer
- Tops & Covers
- Perform.
- Propellers
- Engine & Care
- Cleaning & Care
- Paint & Paint Acc.
- Fun & Flotation
- Topside Acc.
- Cockpit & Deck
- Hardware, Fasteners
- Camouflage
- Misc.
- Comm.

**Marpac Trailer Hitch Balls**



- Chrome plated steel.
- Includes lock washer and nut.
- V5 compliant.
- Independently tested to SAE J684 specs.

Order No.	Description	List Price	
7-0150	Ball Diameter 1-7/8" Shaft 3/4" x 1-1/2"	\$7.99	G0-5350000
7-0145	Ball Diameter 1-7/8" Shaft 3/4" x 2-3/8"	\$9.69	G0-9460000
7-0147	Ball Diameter 1-7/8" Shaft 1" x 2-1/8"	\$10.49	G0-3070000
7-0146	Ball Diameter 2" Shaft 3/4" x 2-3/8"	\$10.09	G0-6760000
7-0148	Ball Diameter 2" Shaft 1" x 1-1/8"	\$10.89	G0-0370000
7-0152	Ball Diameter 2-5/16" Shaft 1" x 2"	\$13.99	G0-7390000
7-0153	Ball Diameter 2-5/16" Shaft 1-1/4" x 2-1/2"	\$16.09	G0-8701000

**Tough Guy Ball Mounts**

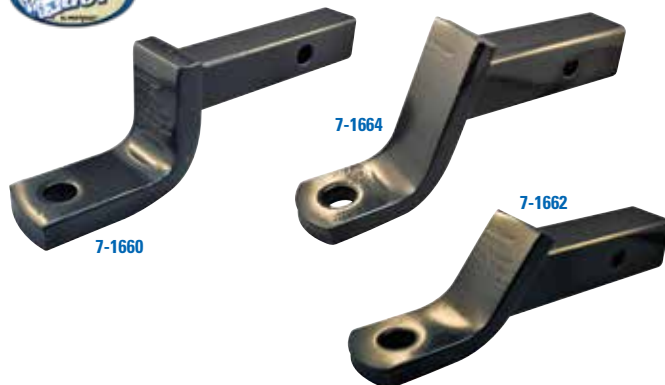

**CLASS II**

- 2-1/2" powder coated ball drop.
- Fits 1-1/4" square receivers.
- 7" shank.
- 3,500 lb. gross trailer weight.
- 300 lb. tongue weight.
- Use with any trailer ball with 3/4" shank diameter.
- Note: Trailer ball and hitch pin sold separately.

Order No.	Description	List Price	
7-1660	Ball Mount	\$20.99	G0-6041000

**CLASS IV**

- Fits 2" square receivers.
- 8" shank.
- 6,000 lb. gross trailer weight.
- 600 lb. tongue weight.
- Use with any trailer ball with 1" shank diameter.
- Note: Trailer ball and hitch pin sold separately.

Order No.	Description	List Price	
7-1662	2" Powder Coated Ball Drop	\$21.99	G0-3741000
7-1664	4" Powder Coated Ball Drop	\$26.49	G0-5771000

**Tough Guy Tri-Ball Hitch**



- Versatile mount includes 1-7/8", 2" and 2-5/16" chrome trailer balls.
- Rated for: 2,000 lb. (1-7/8"), 6,000 lb. (2") and 10,000 lb. (2-5/16") GTW.
- Solid, powder coated shank for heavy duty towing.
- Fits 2" square receivers.
- 5/8" hitch pin hole (hitch pin sold separately).

Order No.	Description	List Price	
7-1666	Tri-Ball Hitch	\$71.29	G0-6774000

**Marpac Complete Towing Kit**



- 2" powder coated drop ball mount.
- Handles trailers up to 6,000 lbs.
- Includes: 2" trailer ball rated at 6,000 lbs. (1" shaft diameter).
- Max tongue weight up to 600 lbs.
- Use with 2" x 2" receiver.
- Includes 5/8" hitch pin.
- Help keep the tow vehicle cleaner with the convenient storage case.

Order No.	Description	List Price	
7-1869	Complete Towing Kit	\$43.29	G0-0092000

- Electronics
- Trolling Motors
- Instruments
- Electrical
- Lighting
- Anchor & Dock
- Safety
- Steering, Controls
- Pumps
- Fuel System
- Seating & Pedestals
- Trailer
- Tops & Covers
- Perform.
- Propellers
- Engine & Care
- Cleaning & Care
- Paint & Paint Acc.
- Fun & Flotation
- Topside Acc.
- Cockpit & Deck
- Hardware, Fasteners
- Camouflage
- Misc.
- Comm.

**Tough Guy Trailer Safety Chains**



- Zinc plated.
- Contains: S-hooks on both ends.

Order No.	Description	Length	List Price
7-1850	Class II 3/16" x 28 Links	Length 31"	\$15.79
7-1851	Class III 1/4" x 26 Links	Length 31"	\$17.19

**Master Lock Python™ Adjustable Locking Cable**



- Patented adjustable locking mechanism holds cable tight at any position for perfect fit.
- Braided steel for strength and flexibility.
- Cable end threads through places other cables cannot.
- Integrated pin tumbler keyed locking mechanism for superior pick resistance.
- Rust resistant lock and vinyl coated cable for superior weather and scratch resistance.
- Strap holds excess cable for compact storage.

Order No.	Mfg. No. / Description	List Price
2001304	(8418D)	\$26.29

**Tie Down "S" Hook Chain Keepers**



- These patented safety chain keepers attach easily to the "S" hooks to keep your chains secured to the vehicle.
- Required in some states.
- Packed 2 per package.

Order No.	Mfg. No. / Description	List Price
579630	(81255)	\$5.09

**Tough Guy Coupler Locking Pin**



- Steel, electro-galvanized.
- Length 3", 1/4".

Order No.	Description	List Price
7-0895	Coupler Locking Pin	\$2.29

**Tie Down Trailer Safety Chain**



- Zinc plated trailer safety chains are packed in pairs with S-hooks.
- Class 4, 5/16" x 26 links.
- Overall length 40-3/4".

Order No.	Mfg. No. / Description	List Price
333574	(81204)	\$31.59

**Tie Down Hitch Cables**



- Replace your noisy chains with self-coiling hitch cables.
- Available uncoated or black vinyl coated.
- Uses durable galvanized aircraft cable construction.
- Exceeds SAE J684 standards for trailer coupling and automotive type hitches.
- NMMA Certified.
- Each pair extends 36" in length.
- Cables with S-hooks are packaged for great looking displays.

**GALVANIZED WITH WIRE SAFETY LATCH**

Order No.	Mfg. No. / Description	Capacity	List Price
5765027	(59539) Class 3	Capacity 5,000 lbs.	\$22.79

**BLACK VINYL JACKETED WITH WIRE SAFETY LATCH**

Order No.	Mfg. No. / Description	Capacity	List Price
579613	(59537) Class 2	Capacity 3,500 lbs.	\$17.89
579620	(59541) Class 3	Capacity 5,000 lbs.	\$22.59
5765029	(59545) Class 4	Capacity 7,000 lbs.	\$26.49

**BLACK VINYL JACKETED WITH SAFETY LATCH HOOK**

Order No.	Mfg. No. / Description	Capacity	List Price
5765030	(59548) Class 4	Capacity 7,000 lbs.	\$27.19

**Tough Guy Trailer Coupler Safety Pin**



- Zinc plated.
- Rounded.

Order No.	Description	List Price
7-59401	Trailer Coupler Safety Pin	\$2.39

Electronics

Trolling Motors

Instruments

Electrical

Lighting

Anchor & Dock

Safety

Steering, Controls

Pumps

Fuel System

Seating & Pedestals

Trailer

Tops & Covers

Perform.

Propellers

Engine & Care

Cleaning & Care

Paint & Paint Acc.

Fun & Flotation

Topside Acc.

Cockpit & Deck

Hardware, Fasteners

Misc.

Comm.

**Tough Guy Hitch Pin**



- Zinc plated for corrosion resistance.
- 5/8" hitch pin fits Class III and Class IV hitches.
- Hairpin cotter won't vibrate free.

Order No.	Description	List Price	Mfg. No. / Description
7-1868	Hitch Pin	\$4.59	GO-8030000

**Master Lock Bent Receiver Pin with Sleeve**



- Fits both 1/2" and 5/8" receivers.
- Usable length of receiver pin is 2-1/2".
- Hardened steel for improved cut and shear resistance.
- Tapered ends for easy insertion.
- Limited Lifetime Warranty.

Order No.	Mfg. No. / Description	List Price
2001270	(1376DAT)	\$6.89 GO-2640000

**Master Lock Stainless Steel Barrel Head Hitch Pin**



- Stainless steel hitch pin fits 5/8" receivers.
- Usable length of receiver pin is 3".
- Stainless steel for corrosion resistance.
- Class III/IV rating.
- Tapered ends for easy insertion.
- Limited Lifetime Warranty.

Order No.	Mfg. No. / Description	List Price
2001272	(1465DAT)	\$12.89 GO-4680000

**Tough Guy Locking Receiver Pin**



- Chrome plated for corrosion resistance.
- Safety and security, helps prevent thefts.
- Fits Class III and Class IV hitches (2" x 2").
- Key slot cover protects lock mechanism.
- Pin diameter: 5/8".
- Fits 1/4" trigger style couplers.

Order No.	Description	List Price	Mfg. No. / Description
7-1867	Locking Receiver Pin	\$12.19	GO-7180000

**Master Lock Bent Receiver Pin**



- Fits 5/8" receivers.
- Usable length of receiver pin is 2-1/2"
- Hardened steel for improved cut and shear resistance.
- Tapered ends for easy insertion.
- Limited Lifetime Warranty.

Order No.	Mfg. No. / Description	List Price
2001293	(371DAT)	\$3.79 GO-4520000

**Master Lock Receiver Pin and Clip**



- Fits both 1/2" and 5/8" receivers.
- Usable length of receiver pin is 3".
- 1/2" pin is rated for Class I/II and 5/8" pin is rated for Class III/IV.
- Hardened steel for improved cut and shear resistance.
- Chrome plated.
- Tapered ends for easy insertion.
- Limited Lifetime Warranty.

Order No.	Mfg. No. / Description	List Price
2001271	(1414DAT)	\$7.29 GO-8840000

**Master Lock Barrel Head Hitch Pin**



- Fits 5/8" receivers.
- Usable length of receiver pin is 3".
- Class III/IV rating.
- Chrome plated.
- Tapered ends for easy insertion.
- Hardened steel for improved cut and shear resistance.
- Limited Lifetime Warranty.

Order No.	Mfg. No. / Description	List Price
2001277	(1495DAT)	\$6.29 GO-1240000

**Bulldog Easy Access Adjustable Coupler Lock**



- Includes dust cap.
- Easy access models feature side key entry, sliding dust cap, lock housing rotates 360°.

Order No.	Mfg. No. / Description	List Price
685586	(580410)	\$21.89 FO-2351000

Electronics

Trolling Motors

Instruments

Electrical

Lighting

Anchor & Dock

Safety

Steering, Controls

Pumps

Fuel System

Seating & Pedestals

Trailering

Tops & Covers

Perform.

Propellers

Engine & Care

Cleaning & Care

Paint & Paint Acc.

Fun & Flotation

Topside Acc.

Cockpit & Deck

Hardware, Fasteners

Camouflage

Misc.

Comm.



**Marpac Hitchlock Trailer Coupler Lock**



- Solid cast, heat treated for toughness.
- Helps prevent trailer theft.
- Will not corrode, rust or clog.
- Fits all Fas-Lok and other standard couplers.

Order No.	Description	List Price
7-0899	Hitchlock Trailer Coupler Lock	\$6.79 G0-5540000

**Master Lock Tumbler Padlock with Shrouded Shackle**



- 1-9/16" shrouded laminated steel body for superior strength.
- Armored hardened steel shackle defies cutting.
- Shackle fits openings 1/2" in diameter or larger; shackle guard removable to accommodate openings 9/32" in diameter.
- Dual locking levers provide extra pry resistance.
- 4-pin cylinder helps prevent picking.
- Shackle guard protects against bolt cutters and hacksaws.
- Limited Lifetime Warranty.

Order No.	Mfg. No. / Description	List Price
2001300	(37D)	\$19.69 G0-9131000

**Fulton Universal Trailer Coupler Lock**



- Durable cast body.
- Fits all 1-7/8", 2" and 2-5/16" couplers.
- Guards against trailer towaway theft.
- Advanced locking mechanism resists picking and prying.

Order No.	Mfg. No. / Description	List Price
357113	(72783)	\$25.99 F0-9181000

**Master Lock Trailer Coupler Lock**



- Fits 1-7/8", 2" and most 2-5/16" trailer couplers.
- Advance locking mechanism resists picking and prying.
- Easy to install and remove.
- Resists rust and corrosion.
- Limited Lifetime Warranty.

Order No.	Mfg. No. / Description	List Price
2001294	(377DAT)	\$49.49 G0-6133000

**Tough Guy Hitch Lock**



- Safety and security, helps prevent thefts.
- Fits Class III and Class IV hitches (2" x 2"), 5/8" pin diameter.
- Chrome plated for corrosion resistance.
- Key slot has cover to protect lock mechanism.

Order No.	Description	List Price
7-1866	Hitch Lock	\$11.99 G0-3080000

**Master Lock Trailer Coupler Latch Lock**



- 3-1/2" long shackle fits UFP couplers.
- Hardened steel for improved cut and shear resistance.
- K1 key blank.
- Limited Lifetime Warranty.

Order No.	Mfg. No. / Description	List Price
2001274	(1471DAT)	\$21.19 G0-0241000

**Master Lock Stainless Steel Receiver Lock**



- Stainless steel keyed alike receiver lock and coupler latch lock.
- 5/8" receiver lock has Push to Lock locking mechanism - push lock body onto pin firmly and remove key.
- Usable length of receiver pin is 2-3/4".
- Weather Tough seal and water tight cap protects lock from moisture and dirt.
- Adjustable coupler latch lock; locks from 9/16" to 2-3/4".
- K1 Key Blank.
- Limited Lifetime Warranty.

Order No.	Mfg. No. / Description	List Price
2001276	(1481DAT)	\$40.69 G0-6272000

- Electronics
- Trolling Motors
- Instruments
- Electrical
- Lighting
- Anchor & Dock
- Safety
- Steering, Controls
- Pumps
- Fuel System
- Seating & Pedestals
- Trailer
- Tops & Covers
- Perform.
- Propellers
- Engine & Care
- Cleaning & Care
- Paint & Paint Acc.
- Fun & Flotation
- Topside Acc.
- Cockpit & Deck
- Hardware, Fasteners
- Camouflage
- Misc.
- Comm.



O'Neill Manufacturing/Rod Saver Personalized Tie Downs

Secure your future with Rod Saver and Donovan Marine.

- O'Neill Manufacturing, Inc. and Donovan Marine offers two of O'Neill's most popular tie downs with your dealership name embroidered on the buckle wrap.
- Choose from the Paddle Buckle or Quick Release over-the-center style buckles.



Information Needed:

Monogram Name (20 letters or less):

Letter Style #:

Thread Color:

Choose from: Red Dark Blue Light Blue White Yellow Green Chartreuse Green Tan

Letter Style Choices:

Style #	Description	Example
1	Block	ABDCEFGHIJKLMNOPQRSTUVWXYZabcdefghijklmnopqrstuvwxyz
2	Sea Breeze	<i>ABDCEFGHIJKLMNOPQRSTUVWXYZabcdefghijklmnopqrstuvwxyz</i>
3	Old Style	ABDCEFGHIJKLMNOPQRSTUVWXYZabcdefghijklmnopqrstuvwxyz
4	Script	<i>ABDCEFGHIJKLMNOPQRSTUVWXYZabcdefghijklmnopqrstuvwxyz</i>
5	Flares	ABDCEFGHIJKLMNOPQRSTUVWXYZabcdefghijklmnopqrstuvwxyz
6	Chancery	<i>ABDCEFGHIJKLMNOPQRSTUVWXYZabcdefghijklmnopqrstuvwxyz</i>
7	Hobo	ABDCEFGHIJKLMNOPQRSTUVWXYZabcdefghijklmnopqrstuvwxyz
8	Old English	ABDCEFGHIJKLMNOPQRSTUVWXYZabcdefghijklmnopqrstuvwxyz
9	Serif3	ABDCEFGHIJKLMNOPQRSTUVWXYZabcdefghijklmnopqrstuvwxyz



Paddle Buckle



Quick Release

Order No.	Mfg. No. / Description	List Price
_____ (2PB2)	Paddle Buckle 2" x 2" Pair	Price on Request
_____ (2PB4)	Paddle Buckle 2" x 4" Pair	Price on Request
_____ (QRTD2)	Quick Release 2" x 2" Pair	Price on Request
_____ (QRTD4)	Quick Release 2" x 4" Pair	Price on Request

Star Brite Custom Embroidered Transom Tie Downs



- Thread color choices: Red, blue, white, yellow, gold, teal, and neon green.
- No additional charge for standard or script type lettering.
- No more than 13 characters per line, imprint area 2" x 3", three imprint line available.
- Custom digitized logos available.

Order No.	Mfg. No. / Description	Price on Request
S/O	(60070) 2" x 2' Transom Tie Down, Bulk	Price on Request
S/O	(60062) 2" x 3' Transom Tie Down, Bulk	Price on Request
S/O	(60072) 2" x 4' Transom Tie Down, Bulk	Price on Request
S/O	(60079) 2" x 5' Transom Tie Down, Bulk	Price on Request

Special Order Only Minimum Order 25 Pair

- Electronics
- Trolling Motors
- Instruments
- Electrical
- Lighting
- Anchor & Dock
- Safety
- Steering, Controls
- Pumps
- Fuel System
- Seating & Pedestals
- Trailer
- Tops & Covers
- Perform.
- Propellers
- Engine & Care
- Cleaning & Care
- Paint & Paint Acc.
- Fun & Flotation
- Topside Acc.
- Cockpit & Deck
- Hardware, Fasteners
- Camouflage
- Misc.
- Comm.

**Tough Guy Deluxe Gunwale Tie Downs with S-hook and Snap Hook**



- Heavy duty 2" wide webbing. Protective pads.
- Buckle locks securely, is easy to adjust.
- Corrosion resistant S-hook and snap hook.
- Made in USA.

Order No.	Description	List Price
7-2120	Length 8'	\$16.09 G0-8701000
7-2121	Length 10'	\$16.79 G0-5211000
7-2122	Length 12'	\$17.29 G0-8511000
7-2123	Length 14'	\$17.49 G0-2711000
7-2124	Length 16'	\$17.99 G0-5021000

**Tough Guy Gunwale Tie Downs with J-hook Ends**



- Heavy duty 2" wide webbing.
- Buckle locks securely, is easy to adjust.
- Corrosion resistant J-hooks.
- Made in USA.



Order No.	Description	List Price
7-2100	Length 10'	\$13.49 G0-4090000
7-2101	Length 12'	\$13.99 G0-7390000
7-2102	Length 14'	\$14.39 G0-4690000
7-2103	Length 16'	\$14.89 G0-8990000
7-2105	Length 20'	\$12.09 G0-0180000

**Tough Guy Transom Tie Downs**



- Can be quickly adjusted.
- Protective pad.
- Sold in pairs.
- Made in USA.

Order No.	Description	List Price
7-2130	Length 2' 2" Wide	\$24.09 G0-4161000
7-2133	Length 3-1/2' 1" Wide, Adjustable	\$24.29 G0-7261000

**Tough Guy Heavy Duty Retractable Transom Tie Down**



- The safe and easy way to secure a boat to the trailer.
- Unique ratcheting action has two-step release to prevent accidental release.
- Mounting hardware included.
- Made in USA.

Order No.	Description	List Price
7-2140	Length 40"	\$99.99 G0-9966000

**Tough Guy Transom Straps**



- High impact polypropylene webbing.
- Fully adjustable.
- Four coated J-hooks.
- Quick release buckle.
- Sold in pairs.

Order No.	Description	List Price
7-59784	2" W x 2' L	\$15.19 G0-8101000
7-59810	2" W x 4' L	\$19.49 G0-6031000

**Tough Guy Ratchet Tie Down**



- Heavy duty 1" wide webbing.
- Easy-adjust ratchet. Coated S-hooks.
- Made in USA.

Order No.	Description	List Price
7-2136	Length 14'	\$15.99 G0-1701000

**Tough Guy Ratchet Strap**



- High impact polyester webbing.
- Fully adjustable.
- Quick release buckle.
- Two coated S-hooks.
- Sold each.

Order No.	Description	List Price
7-59802	2" W x 14' L	\$24.09 H0-5441000

- Electronics
- Trolling Motors
- Instruments
- Electrical
- Lighting
- Anchor & Dock
- Safety
- Steering, Controls
- Pumps
- Fuel System
- Seating & Pedestals
- Trailer
- Tops & Covers
- Perform.
- Propellers
- Engine & Care
- Cleaning & Care
- Paint & Paint Acc.
- Fun & Flotation
- Topside Acc.
- Cockpit & Deck
- Hardware, Fasteners
- Camouflage
- Misc.
- Comm.

**Rod Saver Deluxe Trailer Tie Downs**



- Our finest over-center locking buckle with wrap around buckle protection that is proven to stay clamped under the worst road conditions.
- It features American made heavy vinyl coated top hook and zinc plated bottom hook.
- Sold in pairs.

Order No.	Mfg. No. / Description	Rated Capacity	List Price	
2003840	(TTD2) 2" W x 2' L	1,700 lbs.	\$29.09	F0-6302000
2003845	(TTD4) 2" W x 4' L	1,700 lbs.	\$30.99	F0-9612000

**Rod Saver Retractable Transom Tie Down**



- One of the best ways to secure your boat to the trailer.
- It swivels to ensure that webbing is pulled in a straight line to the boat transom eye.
- It also features an easy squeeze release mechanism, which enables you to quickly and conveniently secure the boat.
- Adjustable up to 48".
- Sold in pairs.

Order No.	Mfg. No. / Description	Rated Capacity	List Price	
2003820	(RT40) Rated Capacity: 1,800 lbs.		\$84.39	F0-7095000

**Rod Saver Paddle Buckle Tie Downs**



- Made with a paddle buckle, polypropylene belt and protective pad with hook and loop closure for boat protection.
- It features American made heavy vinyl coated top hook and zinc plated bottom hook.
- Sold in pairs.

Order No.	Mfg. No. / Description	Rated Capacity	List Price	
2003760	(1PB4) 1" W x 4' L	1,000 lbs.	\$22.99	F0-9061000
2003765	(2PB2) 2" W x 2' L	1,000 lbs.	\$24.89	F0-2471000
2003775	(2PB4) 2" W x 4' L	1,000 lbs.	\$25.79	F0-5081000
2003785	(2PB6) 2" W x 6' L	1,000 lbs.	\$26.79	F0-5781000

**BoatBuckle Retractable Transom Tie Down System**



2000942



- Mount permanently to your trailer!
- This tie down system is submersible and water-resistant.
- Tie downs extend up to 48" and retract automatically.
- No more lost or knotted tie downs!

Order No.	Mfg. No. / Description	List Price	
2000939	(F08893)	\$120.09	H0-5027000
2000942	(F14254) Mounting Bracket	\$15.19	H0-1190000

- Electronics
- Trolling Motors
- Instruments
- Electrical
- Lighting
- Anchor & Dock
- Safety
- Steering, Controls
- Pumps
- Fuel System
- Seating & Pedestals
- Trailer
- Tops & Covers
- Perform.
- Propellers
- Engine & Care
- Cleaning & Care
- Paint & Paint Acc.
- Fun & Flotation
- Topside Acc.
- Cockpit & Deck
- Hardware, Fasteners
- Camouflage
- Misc.
- Comm.

- Electronics
- Trolling Motors
- Instruments
- Electrical
- Lighting
- Anchor & Dock
- Safety
- Steering, Controls
- Pumps
- Fuel System
- Seating & Pedestals
- Trailer**
- Tops & Covers
- Perform.
- Propellers
- Engine & Care
- Cleaning & Care
- Paint & Paint Acc.
- Fun & Flotation
- Topside Acc.
- Cockpit & Deck
- Hardware, Fasteners
- Camouflage
- Misc.
- Comm.

**Tough Guy Hub Kits**



- Includes: Hub, (2 each) bearings, 1/2" lug nuts, (1 each) grease seal, (1 each) cotter key and (1 each) dust cap.

**4 STUD HUB**

Order No.	Description	List Price
7-0710	1250#, 1" Bearings, 4 Lug Nuts	\$40.99

**5 STUD HUB**

Order No.	Description	List Price
7-0711	1250#, 1" Bearings, 5 Lug Nuts	\$38.69
7-0712	1350#, 1-1/16" Bearings, 5 Lug Nuts	\$39.09
7-0713	1750#, 1-1/16" and 1-3/8" Bearings, 5 Lug Nuts	\$59.59

**Dexter Vortex Hub Kits**



- Feature a 6 year/100,000 mile zero maintenance warranty.
- Completely sealed lubrication reservoir chamber permits maximum lubrication.
- Easily accessible external lubrication port fitting.
- Triple lip spring loaded seal provides improved sealing over single and double lip seals.
- Kits include: Bearings, seals, dust cap, cotter pin and lug nuts.
- Hub assembly comes pre-greased with Lucas Red N Tacky grease providing wear protection in tough marine environments.
- E-Coat Finish.

**5 STUDS**

Order No.	Mfg. No. / Description	List Price
657642	(K08-528-98) 1,750#, 1 Each 1-1/16" & 1-3/8" Bearings	\$106.99

**VORTEX HUB REPLACEMENT CAP ASSEMBLY - SOLD 2 PER PACK**

Order No.	Mfg. No. / Description	List Price
570630	(K71-G01-73) For Use with 1,250# - 1,750# Hubs	\$31.99

**Dexter Replacement Wheel Hub Kits**



- Kits include: Bearings, seals, dust cap, cotter pin and lug nuts or bolts.
- Hub assembly comes pre-greased with Lucas Red N Tacky grease providing wear protection in tough marine environments.
- Painted finish.

**Dexter GalvX Coated Wheel Hub Kits**



- Corrosion resistant GalvX Finish.
- Kits include: Bearings, seals, dust cap, cotter pin and lug nuts.
- Hub assembly comes pre-greased with Lucas Red N Tacky grease providing wear protection in tough marine environments.
- (5) 1/2"-20 studs with lug nuts on a 4.5" bolt pattern.

**5 STUD HUB**

Order No.	Mfg. No. / Description	List Price
657646	(81083) 1,250#, 2 Each 1" Bearings	\$69.59
657657	(K08-526-9A) 1,350#, 2 Each 1-1/16" Bearings	\$68.79
657669	(K08-523-96) 1,750#, 1 Each 1-1/16" & 1-3/8" Bearings	\$80.49

**Dexter Super Lube Hub Kits**



- Super Lube hubs have a maintenance feature that allows easy addition and replacement of grease using a zerk fitting on the back of the hub.
- Kits include: Bearings, seals, dust cap, cotter pin and lug nuts.
- Hub assembly comes pre-greased with Lucas Red N Tacky grease providing wear protection in tough marine environments.
- Painted Finish.

**4 STUDS**

Order No.	Mfg. No. / Description	List Price
657683	(K08-523-9C) 1,250#, 2 Each 1" Bearings	\$73.49
657695	(K08-523-94) 1,350#, 2 Each 1-1/16" Bearings	\$79.59

**5 STUDS**

Order No.	Mfg. No. / Description	List Price
657722	(81035) 1,250#, 2 Each 1" Bearings	\$77.99
657734	(K08-523-9B) 1,350#, 2 Each 1-1/16" Bearings	\$71.29
657746	(K08-528-97) 1,750#, 1 Each 1-1/16" & 1-3/8" Bearings	\$87.59

**4 LUG BOLTS**

Order No.	Mfg. No.	Capacity	Bearing Size	List Price
5765050	(K08-524-90)	1,250#	1" Inner and Outer	\$53.29
5765051	(K08-524-91)	1,350#	1-1/16" Inner and Outer	\$53.89

**4 STUDS**

Order No.	Mfg. No.	Capacity	Bearing Size	List Price
5765052	(K08-523-G6)	1,250#	1" Inner and Outer	\$57.69
5765053	(K08-523-G0)	1,350#	1-1/16" Inner and Outer	\$57.69

**5 LUG BOLTS**

Order No.	Mfg. No.	Capacity	Bearing Size	List Price
5765055	(K08-527-93)	1,250#	1" Inner and Outer	\$56.99

**5 STUDS**

Order No.	Mfg. No.	Capacity	Bearing Size	List Price
5765061	(K08-436-G0)	1,750#	1-3/8" Inner & 1-1/16" Outer	\$70.09

**Marpac Wheel Bearing Kits**

- Precision tapered roller bearings.
- Each kit includes: (2) Cones, (2) cups, seal and cotter pin.
- Dust cap shown sold separately.



Order No.	Spindle	Outer Hub	Race OD	List Price	
7-0952	3/4"	1.781		<b>\$15.79</b>	GO-8501000
7-0953	1"	1.980		<b>\$14.09</b>	GO-4490000
7-0954	1-1/16"	1.980		<b>\$13.49</b>	GO-4090000
7-0956	1-1/4"	2.328		<b>\$18.29</b>	GO-5221000
7-0959	1-1/16" x 3/4"	1.781		<b>\$16.09</b>	GO-8701000
7-0957	1-1/4" x 3/4"	1.781		<b>\$15.89</b>	GO-5601000
7-0958	1-3/8" x 1-1/16"	1.980	2.361	<b>\$14.99</b>	GO-4001000
7-0955	1-3/8" x 1-1/16" w/Special Cup	1.980	2.328	<b>\$16.69</b>	GO-8111000

**Dexter Turbo Lube Replacement Cap**



- OEM replacement cap for Turbo Lube oil bath hubs with capacities of 1,750# and less.
- Cap is threaded and fitted with an O-ring and rubber plug to seal the front end of Turbo Lube hubs.
- Sold each.

Order No.	Mfg. No. / Description	List Price	
5765026	(48399GA)	<b>\$12.19</b>	F0-3580000

**Dexter Replacement Bearing Kits**



- Kits include: (2) Bearings, (2) races/cups, grease seal and cotter pin.
- "Spot On" bearing reference color coded system for quick reference.

Order No.	Mfg. No.	Bearing Size	"Spot On"	List Price	
5765069	(K71-G02-47)	3/4"	White	<b>\$21.29</b>	F0-0941000
5765074	(K71-G02-32)	1-1/16" x 3/4"	Yellow/White	<b>\$22.39</b>	F0-7651000
5765077	(K71-G02-30)	1-3/8"	Red	<b>\$20.59</b>	F0-1441000

**Dexter Replacement Races/Cups**



- Sold per pair.

Order No.	Mfg. No.	Bearing Size	"Spot On"	List Price	
5765106	(81301)	3/4"	White	<b>\$7.89</b>	F0-2550000
5765109	(K71-G01-34)	1"	Green	<b>\$7.59</b>	F0-1350000
5765113	(K71-G01-33)	1-3/8"	Red	<b>\$7.29</b>	F0-0150000

**Dexter Replacement Grease Seals**

- Typical application: Ranger. Shaft diameter: 1.68". Seal type: DL.
- Sold each.

Order No.	Mfg. No.	Bore Diameter	Case Width	List Price	
5765011	(11087)	2.33"	.310"	<b>\$3.69</b>	F0-8520000
5765012	(11097)	2.55"	.500"	<b>\$3.89</b>	F0-2720000

**Marpac Replacement Bearing Seals**



- Sold per pair.

Order No.	Description	List Price	
7-1861	Lip Seal 1" for 3/4"	<b>\$10.39</b>	GO-6960000
7-1860	Lip Seal 1-1/4" for 1" and 1-1/16"	<b>\$6.79</b>	GO-5540000
7-1862	Lip Seal 1-1/2" for 1-1/4"	<b>\$9.09</b>	GO-9060000
7-1863	Lip Seal 1-3/4" for 1-3/8"	<b>\$6.19</b>	GO-5140000

**Dexter Replacement Bearings**



- Sold per pair.

Order No.	Mfg. No.	Bearing Size	"Spot On"	List Price	
5765107	(K71-G00-08)	1"	Green	<b>\$13.69</b>	F0-8590000
5765108	(K71-G00-09)	1-1/16"	Yellow	<b>\$13.49</b>	F0-4490000
5765110	(K71-G00-10)	1-1/4"	Blue	<b>\$15.59</b>	F0-1901000
5765112	(K71-G00-11)	1-3/8"	Red	<b>\$13.29</b>	F0-0390000

**Dexter Replacement Grease Seals**



- Sold per pair.

Order No.	Mfg. No.	Seal Size	Lips Seals	Fits	List Price	
5765114	(K71-G01-77)	1-1/4"	3	1" & 1-1/16" Bearings	<b>\$4.69</b>	F0-8230000
5765115	(K71-G01-79)	1-1/2"	1	1-1/4" Bearings	<b>\$7.89</b>	F0-2550000
5765116	(K71-G01-80)	1-3/4"	3	1-3/8" Bearings	<b>\$5.19</b>	F0-3630000



- Electronics
- Trolling Motors
- Instruments
- Electrical
- Lighting
- Anchor & Dock
- Safety
- Steering, Controls
- Pumps
- Fuel System
- Seating & Pedestals
- Trailering
- Tops & Covers
- Perform.
- Propellers
- Engine & Care
- Cleaning & Care
- Paint & Paint Acc.
- Fun & Flotation
- Topside Acc.
- Cockpit & Deck
- Hardware, Fasteners
- Camouflage
- Misc.
- Comm.

**Marpac Spring-Loaded Bearing Protectors**



- Steel spring keeps hub grease under pressure, guarding against water seepage and failure. Grease fitting in cap.
- Sold per pair.

Order No.	Description	List Price	
1-59036	1.781"	\$23.19	HO-1931000
7-59038	1.980"	\$21.79	HO-7031000
1-59040	2.328"	\$26.69	HO-1061000

**Marpac Bearing Protector Caps**



- Helps to protect your bearings against damage from water and dirt entering the wheel bearings.
- Sold per pair.

Order No.	Description	List Price	
7-59030	1.980"	\$3.19	GO-4120000

**Bearing Buddy® - Stainless Steel**



- Prevents wheel bearing failure by keeping water and dirt out of hubs.
- (Insert decimal point after first digit in Model No. for hub I.D. size).

Order No.	Mfg. No. / Description	List Price	
231605	(41204) 1781SS	\$28.89	FO-2202000
231617	(42304) 1938SS	\$31.09	FO-6712000
231629	(42604) 1968SS	\$31.09	FO-6712000
231631	(42104) 1980SS	\$28.09	FO-6691000
231634	(43104) 2328SS	\$38.09	FO-6662000

**Bearing Buddy® with Auto Check - Stainless Steel**



- Works like the regular Bearing Buddy, but has new exclusive Auto Check visual lubricant level and pressure indicator.
- When the hub is full of grease, the blue Auto Check ring rests about 1/8" outward from the steel retaining ring.
- A spring loaded piston behind the Auto Check ring pushes against the grease which generates pressure inside the hub to keep water out, thus offering the bearing protection.
- Fits 1.980" bore hole diameter.

Order No.	Mfg. No. / Description	List Price	
231643	(42204) 1980A-SS	\$28.59	FO-1002000

**Marpac Lube Cap**



- Protection against damage from water and dirt entering the wheel bearings.
- Automatically maintains the correct internal pressure.
- Sold per pair.

Order No.	Description	List Price	
7-59061	1.980"	\$9.29	GO-2260000

**Marpac Lube Grommet**



- Rubber grommet for use with bearing protectors.
- Sold per pair.

Order No.	Description	List Price	
7-59062	1.980"	\$4.49	GO-1030000

**Bearing Buddy® - Chrome Plated**



- Chrome plated.
- Prevents wheel bearing failure by keeping water and dirt out of hubs.
- Fits 1.980" bore hole diameter.

Order No.	Mfg. No. / Description	List Price	
231630	(42102)	\$22.09	FO-6451000

**Bearing Buddy® Bras**



- A vinyl cover that fits over the Bearing Buddy to contain excess grease and keep it off tires and wheels.
- The Bearing Buddy's automatic pressure relief feature will allow the excess grease to escape if the hub is overfilled.
- While trailering, this grease can be thrown onto wheels.
- Can be easily removed for checking hub lubricant level.

Order No.	Mfg. No. / Description	List Price	
231528	(70017) Fits 1781, 1810	\$3.19	FO-3220000
231530	(70019) Fits 1938, 1968, 1980, 2047, 2080	\$3.19	FO-3220000
231531	(70023) Fits 2240, 2328, 2441, 2562, 2717	\$3.19	FO-3220000

- Electronics
- Trolling Motors
- Instruments
- Electrical
- Lighting
- Anchor & Dock
- Safety
- Steering, Controls
- Pumps
- Fuel System
- Seating & Pedestals
- Trailing
- Tops & Covers
- Perform.
- Propellers
- Engine & Care
- Cleaning & Care
- Paint & Paint Acc.
- Fun & Flotation
- Topside Acc.
- Cockpit & Deck
- Hardware, Fasteners
- Camouflage
- Misc.
- Comm.

**Dexter Super Lube Dust Cap**



- Replacement Super Lube dust caps with removable rubber grommets.
- Zinc plated.
- Sold per pair.

Order No.	Mfg. No. / Description	List Price	
578369	(K71-G01-71) Cap Size: 2"	\$12.29	F0-0680000
578370	(K71-G01-72) Rubber Grommets	\$4.79	F0-5330000

**Posi-Lube Lubed Dust Cap**



- Sold each.

Order No.	Mfg. No. / Description	List Price	
2004706	(DC-200L) 2" Lubed Dust Cap	\$1.09	H0-5600000
2004707	(DC-300) Cap and Plug	\$3.09	H0-5810000
2004708	(DC-RP) Rubber Plug Only	\$1.19	H0-1700000

**Dexter Lucas Marine Grease**



- A premium, heavy duty lithium complex NLGI GC-LB Certified grease formulated with a unique additive system designed to provide maximum lubrication under the most severe marine operating conditions.
- A true marine grease with applications in trailer wheel bearing, trailer chassis lubrication, automotive wheel bearings and outboards.

Order No.	Mfg. No. / Description	List Price	
570633	(11008) 14 oz. Tubes (Case of 10)	\$12.19	F0-3580000

**Aqua Lube Wheel Bearing and Chassis Grease**



- A NLGI #2 grade of grease.
- Manufactures to be the finest custom made grease you can buy today, fortified with additives to protect against rust, corrosion, oxidation and wear.
- Aqua Lube is a non-melting, custom built grease that protects even against salt water.

Order No.	Mfg. No. / Description	List Price	
299012	(AL3336) 3 Pack of 3 oz. Cart.	\$8.49	F0-4950000
299010	(AL 1450) 14.5 oz. Cartridge	\$7.29	F0-0150000
299014	(AL 1624) 16 oz. Tub	\$9.09	F0-6360000
299001	(AL-0035) 5 Gallon Pail	\$196.19	F0-3373100

**Dexter Metal Dust Cap**



- Standard metal replacement dust caps fit most hubs and integral hub brake assemblies with an opening of 2".
- Zinc plated.
- Sold per pair.

Order No.	Mfg. No. / Description	List Price	
661333	(K71-314-04)	\$4.59	F0-1230000

**Fulton Grease Caps**



Order No.	Mfg. No. / Description	List Price	
6830011	(100235) 2.333"	\$5.59	F0-1930000
6830012	(001520) 2.446"	\$2.29	F0-0610000

**Sierra Pro Performance Grease**



- Specifically formulated for marine applications.
- Premium lithium formulation for optimum corrosion protection in freshwater and saltwater applications.
- Ideal for marine trailer wheel bearing, universal joints and outdrive pivot joints.
- Operating temperature: -40° F - 350° F.

Order No.	Mfg. No. / Description	List Price	
451524	(18-9200-4) 3 oz. Cartridge (4 Per Pack)	\$19.39	Z0-3531000
1892000	(18-9200-0) 8 oz. Tube	\$7.49	Z0-0540000
1892001	(18-9200-1) 15 oz. Cartridge	\$8.49	Z0-6350000

**CorrosionX Grease**



- A high performance, multi-purpose, extreme pressure rated NLGI #2 grade premium grease.
- Suitable for the toughest marine environments.
- Engineered for maximum shear stability, film strength and heavy shock-load performance, CorrosionX Grease offers unsurpassed wear and extreme pressure protection.
- Over-based calcium sultanate complex thickener maximizes pumpability, water resistance and high drop point.
- Superior anti-wear additives lubricate and prevent wear.
- Synergistic corrosion inhibitors protect against rust and corrosion.

Order No.	Mfg. No. / Description	List Price	
302965	(96801) 15 oz. Tube	\$16.29	F0-0411000



**SPECIAL HANDLING MAY APPLY**



- Electronics
- Trolling Motors
- Instruments
- Electrical
- Lighting
- Anchor & Dock
- Safety
- Steering, Controls
- Pumps
- Fuel System
- Seating & Pedestals
- Trailering
- Tops & Covers
- Perform.
- Propellers
- Engine & Care
- Cleaning & Care
- Paint & Paint Acc.
- Fun & Flotation
- Topside Acc.
- Cockpit & Deck
- Hardware, Fasteners
- Camouflage
- Misc.
- Comm.



**Star Brite Wheel Bearing Grease**



- Superior rust and corrosion protection from salt water, salt air and atmospheric chemicals.
- Special water-insoluble formula is highly resistant to wash-out.
- NLGI #2.
- Recommended for corrosive marine applications - trailer wheel bearings, water pumps, hinges, pins, winches and anchor chain reels.

Order No.	Mfg. No. / Description	List Price	
451725	(26003) 2 Pack of 3 oz. Cartridge	\$9.79	GO-6560000
451726	(26014) 14 oz. Cartridge	\$6.59	GO-2440000
451738	(26016) 1 lb. Tub (16 oz.)	\$7.29	GO-8840000

**Sierra Grease Guns**

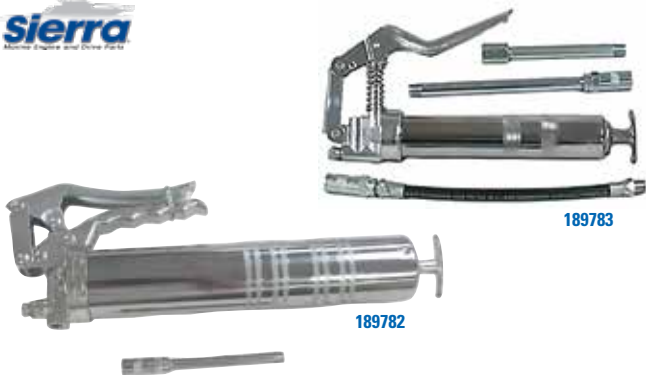

- Heavy duty all steel construction for dependable, long service life.

Order No.	Mfg. No. / Description	List Price	
189783	(18-9783) For 3 oz. Cartridges	\$39.49	ZO-5432000
189782	(18-9782) For 14 oz. Cartridges	\$35.49	ZO-1112000

**Star Brite Lever Action Grease Gun**



- Corrosion-resistant finish.
- Lever action for maximum pressure per stroke.
- Ideal for all marine, auto and home lubrication tasks.
- Accepts 14 oz. refill cartridges.
- Fits standard zerk fittings.

Order No.	Mfg. No. / Description	List Price	
451501	(028704)	\$20.89	GO-0041000

**Star Brite Extension Hose for 14 oz. Grease Gun**



- This flexible nozzle will fit most grease guns on the market.
- Made especially for gun 451598 (28714) and 451500 (28703).

Order No.	Mfg. No. / Description	List Price	
451600	(28800)	\$9.09	GO-9060000

**Sta-Lube Sta-Plex™ Premium Red Grease**



- Premium red grease with heavy duty lubricant that withstands high temperature and high pressure.
- Red color allows for easy visual inspection of film coverage.

Order No.	Mfg. No. / Description	List Price	
289144	(SL3192) 11 oz.	\$10.19	GO-3860000

**Sierra Easy Luber**



- Ideal for quick and easy lube jobs using squeeze tubes.
- Compact size, perfect for under seat and tackle box storage.
- Use with all 10 oz. gear lube tubes.

Order No.	Mfg. No. / Description	List Price	
451574	(18-9785)	\$29.49	ZO-0271000

**Star Brite Standard Duty Pistol Grease Gun**



- Can be used one-handed.
- Accepts 14 oz. refill cartridges.
- Corrosion-resistant finish.
- Fits standard zerk fittings.

Order No.	Mfg. No. / Description	List Price	
451599	(028724)	\$24.69	GO-4561000

**Star Brite Lever Action Grease Gun**



- Corrosion resistant bright metal finish.
- Lever action grease gun for use with all 14 and 14.5 oz. grease cartridges.
- Flexible nozzle 451600 (028800) available for hard to reach fittings.
- Heavy gauge steel barrel helps prevent dents, promoting longer life.

Order No.	Mfg. No. / Description	List Price	
451598	(28714)	\$24.69	GO-4561000

**Star Brite Pistol Grease Gun with 3 oz. Cartridge**



- Contains lube gun and 3 oz. cartridge of marine wheel bearing grease.
- Nozzle can be removed and flexible nozzle 451600 (028800) installed.
- Convenient, one hand application heavy duty design for years of trouble-free use.

Order No.	Mfg. No. / Description	List Price	
451500	(28703)	\$30.39	GO-6302000

Electronics

Trolling Motors

Instruments

Electrical

Lighting

Anchor & Dock

Safety

Steering, Controls

Pumps

Fuel System

Seating & Pedestals

Trailer

Tops & Covers

Perform.

Propellers

Engine & Care

Cleaning & Care

Paint & Paint Acc.

Fun & Flotation

Topside Acc.

Cockpit & Deck

Hardware, Fasteners

Camouflage

Misc.

Comm.

Dexter Stainless Steel Rotor Disc Brakes

Dexter Stainless Steel Rotor Disc Brake Assembly with Integral Hub



- Stainless steel rotor disc brake assembly with integral hub.
- Stainless steel rotors provided additional corrosion protection in harsh salt water environments.
- Features included are: 380 Aluminum calipers with E-coat finish.
- Aluminum calipers dissipate heat up to 5 times faster than cast iron calipers.
- Bi-metal pistons with a stainless steel piston cup.
- Long life ceramic brake pads with stainless steel backing plates.
- Ceramic pads eliminate the dust commonly associates with disc brakes.
- Integral hub has GalvX finish for added corrosion protection.
- For use on 1-3/8 X 1-1/16 tapered spindles.
- 5 Stud with 5 on 4.5 bolt pattern.
- Brake line and brake assembly mounting hardware included.

Order No.	Mfg. No. / Description	List Price	
657322	(K71-G00-42) 10"	\$288.49	F0-4910200
657325	(K71-G00-43) 12"	\$389.99	F0-9927200

Dexter Complete 10" Stainless Steel Rotor with Integral Hub Disc Brake System



- Kit comes with everything needed to replace or upgrade the hydraulic brake system on your trailer from drum brakes to vented rotor disc brakes.
- Includes model 660 disc brake actuator, brake lines for a single axle trailer and two 10" stainless steel rotor disc brake assemblies with integrated hubs.
- For use on 1-3/8" x 1-1/16" tapered spindles.
- 5 stud with 5 on 4.5 bolt pattern.
- The stainless steel rotor and GalvX finish on the integrated hub provide corrosion protection.
- Aluminum Caliper and 2 piece piston dissipate heat faster.
- Actuator feature Drop N Go Auto Latch Coupler.

Order No.	Mfg. No. / Description	List Price	
570636	(82404) 10"	\$954.89	F0-2486600

Dexter Vented Rotor Disc Brakes

Dexter Vented Disc Brake Assemblies with Integral Hub



- A vented rotor disc brake assembly with integral hub.
- Vented rotors and aluminum caliper assemblies allow heat to dissipate quickly to maintain optimum braking performance and efficiency.
- Ceramic brake pads with stainless steel backing plates eliminate the dust commonly associates with disc brakes.
- Vented rotor and Vortex hub have GalvX finish providing enhanced corrosion protection.
- Triple lip seal and Lucas Red N Tacky grease are used in each rotor/hub assembly.
- Caliper mounting bracket and hardware included

10" VENTED ROTOR DISC BRAKE ASSEMBLY

- For use on 1-3/8" x 1-1/16" tapered spindles.
- 5 stud with 5 on 4.5 bolt pattern.

Order No.	Mfg. No. / Description	List Price	
657104	(K71-G00-98)	\$226.09	F0-6285100

12" VENTED ROTOR DISC BRAKE ASSEMBLY

- For use on 1-3/4" x 1-1/4" tapered spindles.
- 6 stud with 6 on 5.5 bolt pattern.

Order No.	Mfg. No. / Description	List Price	
570651	(K71-G00-97) 12"	\$253.59	F0-1577100

Dexter Complete Vented Rotor with Integral Hub Disc Brake System



- Kit comes with everything needed to replace or upgrade the hydraulic brake system on your trailer from vent rotor disc brakes.
- Includes disc brake actuator, brake lines for a single axle trailer and two vented rotor disc brake assemblies with integrated hubs.
- Integrated hub and rotor feature GalvX finish for added corrosion protection.
- Vented Rotor, Aluminum Caliper and 2 piece piston dissipate heat faster.
- Actuator feature Drop N Go Auto Latch Coupler.

WITH MODEL 660 DISC BRAKE ACTUATOR

- For use on 1-3/8" x 1-1/16" tapered spindles.
- 5 stud with 5 on 4.5 bolt pattern.

Order No.	Mfg. No. / Description	List Price	
570639	(K71-G00-31) 10"	\$817.19	F0-3027500

WITH MODEL 800 DISC BRAKE ACTUATOR

- For use on 1-3/4" x 1-1/4" tapered spindles.
- 6 stud with 6 on 5.5 bolt pattern.

Order No.	Mfg. No. / Description	List Price	
570642	(K71-G00-37) 12"	\$981.89	F0-2378600

- Electronics
- Trolling Motors
- Instruments
- Electrical
- Lighting
- Anchor & Dock
- Safety
- Steering, Controls
- Pumps
- Fuel System
- Seating & Pedestals
- Trailering
- Tops & Covers
- Perform.
- Propellers
- Engine & Care
- Cleaning & Care
- Paint & Paint Acc.
- Fun & Flotation
- Topside Acc.
- Cockpit & Deck
- Hardware, Fasteners
- Camouflage
- Misc.
- Comm.

**Dexter Complete Hydraulic Brake Line Kits**



657106

- Includes all the parts and hardware needed to install or replace the brake lines for a trailer.

**FOR A SINGLE AXLE TRAILER**

- Includes: (1) 240" brake line with male end connectors, (1) 76" brake line with male end connectors, (2) 24" brake lines with male end connectors, (2) three hole female T's, (1) T plug, (2) T clamps, (4) cable clamps, (8) #10 self tapping screws and (5) 15" cable ties.

Order No.	Mfg. No. / Description	List Price	
657106	(K71-G02-58)	\$109.79	FO-5867000

**FOR TANDEM AXLE TRAILER WITH BRAKES ON BOTH AXLES**

- Includes: (1) 240" brake line with male end connectors, (2) 76" brake line with male end connectors, (1) 38" brake line with male end connectors, (4) 24" brake lines with male end connectors, (4) three hole female T's, (1) T plug, (4) T clamps, (6) cable clamps, (14) #10 self tapping screws and (9) 15" cable ties.

Order No.	Mfg. No. / Description	List Price	
657108	(80328)	\$183.09	FO-6182100

**Dexter Organic Eliminator Vented Rotor Disc Brake Pads**



- Replacement organic disc brake pads for Eliminator Vented Rotor brakes.
- Includes two inner and two outer brake pads.

Order No.	Mfg. No. / Description	List Price	
5765117	(K71-G00-21)	\$61.89	FO-2334000

**Dexter Add An Axle Hydraulic Brake Line Kit**



- Provides the parts to add brakes to a second axle using the single axle brake line kit **657106** (80326) or to a third axle using the tandem axle brake line kit **657108** (80328).
- Includes: (1) 76" brake line with male end connectors, (1) 38" brake line with male end connectors, (2) 24" brake lines with male end connectors, (2) three hole female T's, (1) T plug, (2) T clamps, (2) cable clamps, (6) #10 self tapping screws and (4) 15" cable ties.

Order No.	Mfg. No. / Description	List Price	
5765038	(80327)	\$75.49	FO-4825000

**Dexter Hydraulic Brake Actuators**



657301



570648

- Features the Drop N Go Auto Latch Coupler that will auto-latch onto the hitch ball when set on top of the hitch, with minimal weight and effort.
- Solenoid plumbing built into the master cylinder allowing for easier and faster maintenance service.
- Product mounts on a 3" tongue, 2" ball.
- Cast steel ball clamp, grease fittings on roller pin, stainless steel safety pin that locks the ball clamp in place and vinyl coated, self coiling emergency stop cable.
- Aluminum master cylinder with wide fill cap.

**MODEL 660 BRAKE ACTUATORS - 6,600 LB. CAPACITY**

Order No.	Mfg. No. / Description	List Price	
657300	(K99-066-20) Disc Brake Actuator with Solenoid	\$294.39	FO-7060200
657301	(K99-066-00) Drum Brake Actuator	\$263.09	FO-6148100

**MODEL 800 BRAKE ACTUATORS - 8,500 LB. CAPACITY**

Order No.	Mfg. No. / Description	List Price	
570645	(K99-Z85-00) Drum Brake Actuator	\$385.39	FO-7796200
570648	(K99-Z85-20) Disc Brake Actuator with Solenoid	\$418.79	FO-5139200

**Dexter 24" Flexible Hydraulic Brake Line Kit**



- Designed for use with Tie Down Engineering disc brakes to transition from rigid metal brake lines to the floating caliper assembly used on disc brake assemblies.
- 2 brake lines and (2) female/female brass fittings included.
- Use on trailers with metal brake lines.

Order No.	Mfg. No. / Description	List Price	
657227	(81099)	\$54.29	FO-0083000

**Dexter 10" Hydraulic Drum Brake Assembly with GalvX Finish**



- Kit includes left and right side drum brake assemblies.
- Assemblies feature corrosion resistant aluminum wheel cylinders, stainless steel springs and a GalvX finish.
- Brake pads are bonded and fastened with bronze rivets to backing plate.
- Mounting hardware is included.

Order No. Mfg. No. / Description List Price  
**657320** (K71-G01-01) **\$262.69** F0-8838100

**Dexter Drum Hub**



- Hubs are designed to work with hydraulic or electric drum brakes.
- Painted brake drum hubs for greater corrosion resistance.
- Brake drum hub only, with cups and studs.

Order No. Mfg. No. / Description List Price  
**657310** (K08-517-90) 10" **\$109.59** F0-1767000

**Dexter Drum Brake Accessories**



**REPLACEMENT WHEEL CYLINDER KIT FOR HYDRAULIC DRUM BRAKES**

- Includes: One each left hand and right hand wheel cylinder.

Order No. Mfg. No. / Description List Price  
**5765040** (K71-G02-55) For 10" & 12" Hydraulic Drum Brakes **\$82.09** F0-6475000

**10" DRUM BRAKE REPLACEMENT SHOE LINING KIT**

- Includes: front and rear shoes for both left and right sides.

Order No. Mfg. No. / Description List Price  
**5765071** (K71-G02-02) For 10" Hydraulic Drum Brake **\$70.09** F0-6094000

**CRC Brakleen® Brake Parts Cleaner**



- Formulated to quickly and effectively remove grease, brake dust, brake fluids, oils and other contaminants from brake parts, lining, pads.
- For: ABS, disc, drum, brake cylinders, brake drums, brake linings, brake shoes, calipers, clutch discs, disc brake pads, discs.
- Safe for use on all brake systems including: Springs & Wedge brakes.

Order No. Mfg. No. / Description List Price  
**2899068** (05089) 19 oz. **\$6.99** G0-8640000

**Dexter Hydraulic Drum Brake Flush Kit**



- Stop saltwater corrosion of drum brake components.
- This kit adapts to all hydraulic drum brake trailers and is easy to install and easy to use.
- One flush kit is required per axle.
- Includes: Tubing, drum brake assembly connectors and mounting clips.

Order No. Mfg. No. / Description List Price  
**5765070** (K71-G02-67) **\$76.79** F0-5735000

**Dexter Reverse Lock Out Solenoid (Disc or Drum Brake Compatible)**



- If your actuator does not have a reverse lock out lever or switch, a reverse lockout solenoid should be installed in the brake line before installation of disc brakes.
- Can be used with most hydraulic brake actuators.

Order No. Mfg. No. / Description List Price  
**657203** (K68-539-00) **\$61.99** F0-9334000

**Penray Non-Chlorinated Brake Cleaner**



- Low V.O.C. formula.
- Quickly and effectively dissolves and removes grease, oil, brake fluid and other contaminants from brakes, C.V. joints and clutch components.
- Helps stop brake squealing and can improve braking performance.

Order No. Mfg. No. / Description List Price  
**604320** (4620) 14 oz. **\$5.49** G0-8630000

**CRC Brakleen® Brake Parts Cleaner - Non-Chlorinated**



- Formulated to quickly remove brake fluid, grease, oil and other contaminants from brake linings & pads.
- For: ABS, discs, drum, brake cylinders, brake drums, brake linings, brake shoes, calipers, clutch discs, disc brake pads.
- Safe for use on all brake systems including: Springs & Wedge brakes.

Order No. Mfg. No. / Description List Price  
**2899066** (05084) 14 oz. **\$5.89** G0-5930000

- Electronics
- Trolling Motors
- Instruments
- Electrical
- Lighting
- Anchor & Dock
- Safety
- Steering, Controls
- Pumps
- Fuel System
- Seating & Pedestals
- Trailer
- Tops & Covers
- Perform.
- Propellers
- Engine & Care
- Cleaning & Care
- Paint & Paint Acc.
- Fun & Flotation
- Topside Acc.
- Cockpit & Deck
- Hardware, Fasteners
- Camouflage
- Misc.
- Comm.

- Electronics
- Trolling Motors
- Instruments
- Electrical
- Lighting
- Anchor & Dock
- Safety
- Steering, Controls
- Pumps
- Fuel System
- Seating & Pedestals
- Trailer**
- Tops & Covers
- Perform.
- Propellers
- Engine & Care
- Cleaning & Care
- Paint & Paint Acc.
- Fun & Flotation
- Topside Acc.
- Cockpit & Deck
- Hardware, Fasteners
- Camouflage
- Misc.
- Comm.

### Trailer Springs



Slipper Spring - Flat End



Slipper Spring - Radius End



Double Eye Spring

\* The capacities given are for reference, only. The actual capacity is dependent on the spring mounting (center clamp) and service requirements.

#### SLIPPER SPRING - FLAT END

DMI #	MFG #	Leaf Springs	Length	Capacity	List Price	
667898	(UNA-267)	3	24-1/2"	850 lbs.	\$30.89	FO-2612000
667886	(UNA-043)	4	24-1/2"	1,000 lbs.	\$37.99	FO-9562000
667901	(UNA-013)	2	25-1/8"	470 lbs.	\$23.79	FO-5661000
667913	(UNA-014)	3	25-1/8"	705 lbs.	\$32.09	FO-6422000
667925	(UNA-015)	4	25-1/8"	940 lbs.	\$38.89	FO-2272000
667937	(UNA-016)	5	25-1/8"	1,184 lbs.	\$47.99	FO-9533000
667949	(UNA-017)	6	25-1/8"	1,415 lbs.	\$55.49	FO-4883000
668028	(UNA-038)	2	30"	880 lbs.	\$42.49	FO-4792000
668030	(UNA-039)	3	30"	1,430 lbs.	\$51.29	FO-0953000
668054	(UNA-040)	4	30"	1,837 lbs.	\$66.69	FO-8664000

#### SLIPPER SPRING - RADIUS END

DMI #	MFG #	Leaf Springs	Length	Capacity	List Price	
667874	(UNA-034)	3	32"	800 lbs.*	\$44.89	FO-2413000
668131	(UNA-024)	4	32"	1,100 lbs.*	\$50.79	FO-5553000
668155	(UNA-029)	5	32"	1,400 lbs.*	\$62.39	FO-7634000

#### DOUBLE EYE SPRING

DMI #	MFG #	Leaf Springs	Length	Capacity	List Price	
668206	(UNA-219)	3	25-1/4"	1,250 lbs.*	\$31.89	FO-2322000
668220	(UNA-212)	4	25-1/4"	1,830 lbs.*	\$40.89	FO-2682000
668207	(UNA-220)	3	25-1/4"	2,000 lbs.*	\$38.39	FO-7862000
668205	(UNA-218)	4	25-1/4"	2,500 lbs.*	\$47.29	FO-0133000

### Dexter Trailer Springs



- Replacement trailer springs: Heavy duty spring steel.
- Includes: 9/16" ID nylon bushings.

#### SLIPPER SPRINGS - RADIUS END

- 24-5/8" end to end. Arch depth 4". Arch length 23-1/2". Bulk.

Order No.	Mfg. No. / Description	List Price	
5765089	(072-161-00) 500# Capacity (Per Spring)	\$34.59	FO-1242000
5765090	(072-160-00) 1,000# Capacity (Per Spring)	\$44.99	FO-9413000

### Dexter Shackle Link



- Steel shackle links are used to mount double eye springs.
- Suitable for medium duty axles, 1,000 lb. - 3,500 lb. capacity.
- Predrilled for 9/16" bolt.

Order No.	Mfg. No. / Description	List Price	
578194	(K71-G01-64)	\$4.89	FO-2430000

### Dexter Rear Spring Hanger



- Solid steel hangers can be used on rear slipper springs 1-3/4" to 2" wide.
- 5,200 lb. to 8,000 lb. capacity, medium duty axles.
- 1/4" stock.

Order No.	Mfg. No. / Description	List Price	
578181	(86275)	\$4.19	FO-3920000

### Dexter Front Spring Hanger



- Solid steel stock hangers for use on slipper and double eye springs that are mounted on 1,000 lb. - 3,500 lb. capacity, medium duty axles.
- Predrilled for 9/16" bolt.

Order No.	Mfg. No. / Description	List Price	
578166	(86274)	\$4.19	FO-3920000

**SPECIAL HANDLING MAY APPLY**



**Dexter Spring Bushings**



- Steel spring bushings.
- Dimensions: 2" length, 19/32" ID, 3/4" OD.
- Packed 10 to a poly bag. Sold each.

Order No.	Mfg. No. / Description	List Price	
5765092	(81190)	\$2.79	F0-5910000

**Tie Down Fluted Shackle Bolt with Nut**



- Zinc plated Grade 5 steel.
- For use with spring hanger brackets.
- Fluting prevents the bolt from turning, which can wear hanger brackets.
- 9/16" x 3" bolts with nuts.
- Sold 2 per pack.

Order No.	Mfg. No. / Description	List Price	
578368	(86250)	\$6.79	F0-5740000

**Dexter Axle Tie Plate Kits**



576516

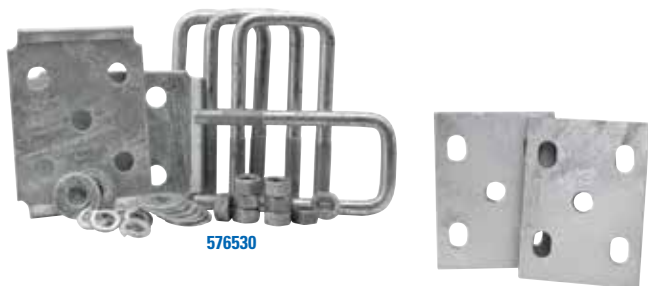

576530



576554

- Galvanized plate finish.
- Kits include: (4) U-bolts, (8) lock washers, (8) flat washers, (8) hex nuts and (2) five hole tie plates.

Order No.	Mfg. No. / Description	List Price	
576504	(K71-G01-52) Fits 1.90" Round Axles	\$29.39	F0-7502000
576516	(81180) Fits 2-3/8" Round Axles	\$37.79	F0-5462000
576530	(81185) Fits 2" Square Axles	\$45.79	F0-5023000

**UNIVERSAL AXLE TIE PLATES - GALVANIZED**

- Plate designed to fit 1.90", 2" and 2-3/8" wide square and round axle bolt patterns.
- Sold per pair.

Order No.	Mfg. No. / Description	List Price	
576554	(K71-G01-55)	\$11.59	F0-1180000

**Spring Bushings**

667850



667862



Order No.	Mfg. No.	List Price	
667850	(PE-182) End	\$2.09	F0-6410000
667862	(PE-224) Center	\$1.19	F0-3800000

**Dexter Trailer Axle Spindles**



580147



580111

580173

- Features stainless steel wear sleeve.
- Includes: Nut, washer and cotter pin.

Order No.	Mfg. No.	Bearing Surface	List Price	
580111	(K71-G01-90)	1-1/4" x 7"	\$23.09	F0-6161000
580123	(K71-G01-89)	1-1/4" x 7"	\$24.89	F0-2471000
580147	(K71-G03-07)	1-3/4" x 8-1/4"	\$34.39	F0-7042000
580159	(K71-G01-91)	2" x 8-1/4"	\$36.09	F0-6252000
580173	(K71-G01-50)	Nut, Washer and Cotter Pin Kit	\$6.19	F0-3340000

- Electronics
- Trolling Motors
- Instruments
- Electrical
- Lighting
- Anchor & Dock
- Safety
- Steering, Controls
- Pumps
- Fuel System
- Seating & Pedestals
- Trailering
- Tops & Covers
- Perform.
- Propellers
- Engine & Care
- Cleaning & Care
- Paint & Paint Acc.
- Fun & Flotation
- Topside Acc.
- Cockpit & Deck
- Hardware, Fasteners
- Camouflage
- Misc.
- Comm.

Americana Tire and Wheel Assemblies

Americana Galvanized Plain Wheel



Americana Galvanized Mod Wheel



BIAS PLY TRAILER TIRE

Order No.	Mfg. No.	Size		Lugs	List Price	
505202	(30010)	480/400-8	8"	4 Ply 4	\$41.39	FO-4933000
505214	(30030)	480/400-8	8"	4 Ply 5	\$48.49	FO-4933000
505457	(3H440)	205/65-10	10"	8 Ply 5	\$148.09	FO-6630100

BIAS PLY TRAILER TIRE

Order No.	Mfg. No.	Size		Lugs	List Price	
505350	(3S430)	ST205/75D-14	14"	C Ply 5	\$159.19	FO-3411100
505355	(3S570)	ST215/75D-14	14"	C Ply 5	\$179.19	FO-3452100

RADIAL PLY TRAILER TIRE

Order No.	Mfg. No.	Size		Lugs	List Price	
505193	(32188)	ST215/75R-14	14"	C Ply 5	\$207.19	FO-3054100

Americana Galvanized Spoke Wheel



Americana Galvanized Plain Wheel - Wide Profile Tire



BIAS PLY TRAILER TIRE

Order No.	Mfg. No.	Size		Lugs	List Price	
505240	(30550)	480-12	12"	4 Ply 4	\$78.99	FO-9255000
505252	(30590)	480-12	12"	4 Ply 5	\$78.99	FO-9255000
505264	(30710)	530-12	12"	4 Ply 4	\$90.29	FO-0236000
505276	(30750)	530-12	12"	4 Ply 5	\$90.29	FO-0236000
505288	(3S040)	ST175/80D-13	13"	B Ply 4	\$118.39	FO-7828000
505303	(3S160)	ST175/80D-13	13"	C Ply 5	\$115.09	FO-6508000
505308	(31242)	ST175/80D-13	13"	D Ply 5	\$135.99	FO-9159000
505305	(3S334)	ST185/80D-13	13"	D Ply 5	\$146.29	FO-0420100
505339	(3S450)	ST205/75D-14	14"	C Ply 5	\$146.89	FO-2820100
505341	(3S650)	ST205/75D-15	15"	C Ply 5	\$155.29	FO-0780100
505358	(3S865)	ST225/75D-15	15"	D Ply 5	\$197.89	FO-2583100
505400	(3S880)	ST225/75D-15	15"	D Ply 6	\$183.99	FO-9782100

BIAS PLY TRAILER TIRE

Order No.	Mfg. No.	Size		Lugs	List Price	
506344	(3H490)	205/65-10	10"	10 Ply 5	\$143.09	FO-6100100

RADIAL PLY TRAILER TIRE

Order No.	Mfg. No.	Size		Lugs	List Price	
505192	(32156)	ST205/75R-14	14"	C Ply 5	\$195.89	FO-2173100

Americana Steel Directional Wheel



BIAS PLY TRAILER TIRE

Order No.	Mfg. No.	Size		Lugs	List Price	
506350	(3S967)	ST175/80D-13	13"	C Ply 5	\$127.99	FO-9598000

RADIAL PLY TRAILER TIRE

Order No.	Mfg. No.	Size		Lugs	List Price	
505168	(31986)	ST185/80R-13	13"	C Ply 5	\$145.29	FO-0710100
505170	(32194)	ST215/75R-14	14"	C Ply 5	\$199.69	FO-8793100

Americana Silver Mod Wheel



BIAS PLY TRAILER TIRE

Order No.	Mfg. No.	Size		Lugs	List Price	
7000468	(3S145)	ST175/80D-13	13"	C Ply 5	\$120.19	FO-3148000

SPECIAL HANDLING MAY APPLY



- Electronics
- Trolling Motors
- Instruments
- Electrical
- Lighting
- Anchor & Dock
- Safety
- Steering, Controls
- Pumps
- Fuel System
- Seating & Pedestals
- Trailer
- Tops & Covers
- Perform.
- Propellers
- Engine & Care
- Cleaning & Care
- Paint & Paint Acc.
- Fun & Flotation
- Topside Acc.
- Cockpit & Deck
- Hardware, Fasteners
- Camouflage
- Misc.
- Comm.



Freshwater Exclusive



Saltwater Exclusive

Americana Tire and Wheel Assemblies

Americana Chrome Directional Wheel



BIAS PLY TRAILER TIRE

Order No.	Mfg. No.	Size		Lugs	List Price	
5050050	(175X13-5-CD)	ST175/13	13" C Ply	5	\$135.09	F0-6549000

Americana Painted White Mod Wheel with Stripe



BIAS PLY TRAILER TIRE

Order No.	Mfg. No.	Size		Lugs	List Price	
5050130	(30582)	480-12	12" 4 Ply	5	\$77.89	F0-2545000
505100	(30831)	530-12	12" 6 Ply	5	\$90.89	F0-2545000
506340	(3S052)	ST175/80D-13	13" B Ply	5	\$117.29	F0-0128000
506338	(3S470)	ST205/75D-14	14" C Ply	5	\$148.49	F0-4930100

Americana Painted White Plain Wheel



BIAS PLY TRAILER TIRE

Order No.	Mfg. No.	Size		Lugs	List Price	
505012	(30000)	480/400-8	8" 4 Ply	4	\$41.39	F0-7982000
505024	(30020)	480/400-8	8" 4 Ply	5	\$41.39	F0-7982000
505036	(30080)	570-8	8" 4 Ply	4	\$58.59	F0-1014000
505048	(30100)	570-8	8" 4 Ply	5	\$58.59	F0-1014000
506351	(3H390)	205/65-10	10" 6 Ply	5	\$109.19	F0-3467000
505166	(3H430)	205/65-10	10" 8 Ply	5	\$129.99	F0-9909000

Tracker Tire and Wheel Assembly



Order No.	Mfg. No. / Description	List Price
5050270	(3H453)	\$113.09 F0-6197000

Americana Chrome Mod Wheel



BIAS PLY TRAILER TIRE

Order No.	Mfg. No.	Size		Lugs	List Price	
7000470	(3S460)	ST205/75D-14	14" C Ply	5	\$194.79	F0-5363100

Americana Painted White Spoke Wheel with Stripe



BIAS PLY TRAILER TIRE

Order No.	Mfg. No.	Size		Lugs	List Price	
505062	(30540)	480-12	12" 4 Ply	4	\$77.89	F0-2545000
505074	(30580)	480-12	12" 4 Ply	5	\$77.89	F0-2545000
505086	(30700)	530-12	12" 4 Ply	4	\$86.79	F0-5706000
505098	(30740)	530-12	12" 4 Ply	5	\$86.79	F0-5706000
505102	(30820)	530-12	12" 6 Ply	5	\$93.29	F0-0356000
505125	(3S030)	ST175/80D-13	13" B Ply	4	\$117.29	F0-0128000
505137	(3S050)	ST175/80D-13	13" B Ply	5	\$117.29	F0-0128000
506354	(3S440)	ST205/75D-14	14" C Ply	5	\$148.49	F0-4930100
5050265	(3S640)	ST205/75D-15	15" C Ply	5	\$147.49	F0-4230100

Americana Painted White Plain Wheel - Wide Profile Tire



BIAS PLY TRAILER TIRE

Order No.	Mfg. No.	Size		Lugs	List Price	
506353	(3H480)	205/65-10	10" 10 Ply	5	\$134.09	F0-6839000
506355	(3H390)	205/65-10	10" 6 Ply	5	\$103.99	F0-9727000

- Electronics
- Trolling Motors
- Instruments
- Electrical
- Lighting
- Anchor & Dock
- Safety
- Steering, Controls
- Pumps
- Fuel System
- Seating & Pedestals
- Trailing
- Tops & Covers
- Perform.
- Propellers
- Engine & Care
- Cleaning & Care
- Paint & Paint Acc.
- Fun & Flotation
- Topside Acc.
- Cockpit & Deck
- Hardware, Fasteners
- Camouflage
- Misc.
- Comm.



SPECIAL HANDLING MAY APPLY







- Electronics
- Trolling Motors
- Instruments
- Electrical
- Lighting
- Anchor & Dock
- Safety
- Steering, Controls
- Pumps
- Fuel System
- Seating & Pedestals
- Trailer
- Tops & Covers
- Perform.
- Propellers
- Engine & Care
- Cleaning & Care
- Paint & Paint Acc.
- Fun & Flotation
- Topside Acc.
- Cockpit & Deck
- Hardware, Fasteners
- Camouflage
- Misc.
- Comm.

### Americana Tire and Wheel Assemblies

#### Americana Painted White Rims - ONLY



**Eight Spoke Painted White Rim**

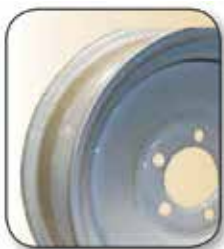

**Solid Center Painted White Rim**

#### SOLID CENTER PAINTED WHITE RIM

Order No.	Mfg. No.	Rim Size	Lugs	Capacity	List Price	
5050225	(20006)	8 x 3.75	5	900	\$16.69	F0-8611000
5050080	(20046)	10 X 6	5	1,725	\$32.39	F0-7622000

#### EIGHT SPOKE PAINTED WHITE RIM WITH STRIPS

Order No.	Mfg. No.	Rim Size	Lugs	Capacity	List Price	
506141	(20232)	13 x 4.5	5	1,725	\$38.79	F0-5172000

#### Americana Trailer Tires - ONLY



#### KENDA LOADSTAR TIRE

Order No.	Mfg. No.	Size	Ply	Capacity	List Price	
505606	(10002)	4.80/4.00-8	B	590	\$30.09	F0-6012000
5050195	(10012)	570-8	C	910	\$53.19	F0-3273000
506349	(1HP52)	205/65-10	C	1,100	\$80.59	F0-1465000
505620	(10060)	480-12	B	785	\$47.99	F0-9533000
505632	(10066)	530-12	C	1,045	\$60.89	F0-2624000
505656	(1ST76)	ST175/80D13	C	1,360	\$83.29	F0-0385000
506347	(1ST86)	ST205/75D14	C	1,760	\$106.89	F0-2847000
505670	(1ST96)	ST225/75D15	D	2,540	\$138.39	F0-7869000

#### KENDA KARRIER ST RADIAL TIRE

Order No.	Mfg. No.	Size	Ply	Capacity	List Price	
5050040	(10234)	ST205/75R14	C	1,760	\$147.79	F0-5430100
5050045	(10244)	ST205/75R15	C	1,820	\$155.89	F0-2190100

#### Americana Galvanized Rims - ONLY



#### SOLID CENTER GALVANIZED RIM

Order No.	Mfg. No.	Rim Size	Lugs	Capacity	List Price	
506331	(20048)	10 x 6	5	1,725	\$44.89	F0-2413000

#### EIGHT SPOKE GALVANIZED RIM

Order No.	Mfg. No.	Rim Size	Lugs	Capacity	List Price	
506230	(20124)	12 x 4	4	1,250	\$35.69	F0-8942000
506254	(20224)	13 x 4.5	4	1,360	\$45.19	F0-3613000
506266	(20234)	13 x 4.5	5	1,725	\$45.19	F0-3613000
506305	(20354)	14 x 5.5	5	2,040	\$56.89	F0-2893000
506329	(20524)	15 x 6	5	2,150	\$69.79	F0-5884000

#### Marpac Lug Nuts and Lug Bolts



7-1855



• Sold 5 per card.

Order No.	Description	List Price	
7-1855	Lug Bolts 1/2"	\$8.29	G0-5550000
7-1853	Lug Nuts 1/2"	\$5.79	G0-8830000

#### Dexter Lug Nuts and Lug Bolts



5765085

5765084



- Zinc plated.
- 1/2"-20.
- Packed 5 to a package.

Order No.	Mfg. No. / Description	List Price	
5765084	(K71-G03-11) Lug Bolts	\$7.69	F0-8350000
5765085	(K71-G01-51) Lug Nuts	\$6.19	F0-3340000

#### Meguiar's Hot Shine™ Gloss Tire Coating



- Hot Shine's high gloss formula gives your tires a "wet-look" with a dark shine.
- By combining highly water-resistant polymers with antiozonant technology, Hot Shine keeps your tires looking blacker longer while preventing cracking, browning and premature aging.

Order No.	Mfg. No. / Description	List Price	
6270011	(G13815) 15 oz.	\$8.39	F0-7850000

**SPECIAL HANDLING MAY APPLY**



**Camco Wheel Chock**



- Chocks keep your trailer in place so you can re-hitch with confidence.
- Solidly constructed of durable hard plastic with UV inhibitors.
- Comes with rope.

Order No.	Mfg. No. / Description	List Price
<b>357079</b>	(44472)	<b>\$5.69</b> FO-8930000

**Tie Down Plastic Fender - "SUV" Single**



- The "SUV" style fenders are corrosion proof and impact resistant.
- Tie Down's injection molding process assures consistent quality of shape and finish.
- The modular design accommodates for 14-15 in. tires and wheels.
- Each kit contains necessary mounting hardware.

Order No.	Mfg. No. / Description	List Price
<b>5765182</b>	(86553) White	<b>\$86.99</b> HO-9125000

**Tie Down Plastic Fender**



- Upgrade your trailer with these high impact polyethylene fenders.
- Plastic fenders are UV protected.
- Designed for normal and low profile tires.
- "No load" capacity and fit 8" to 12" wheels.
- Dimensions: 7-3/4" x 21" x 5".

Order No.	Mfg. No. / Description	List Price
<b>657110</b>	(17026) White	<b>\$12.19</b> FO-3580000

**Tie Down Step Bracket for Large Plastic Fenders**

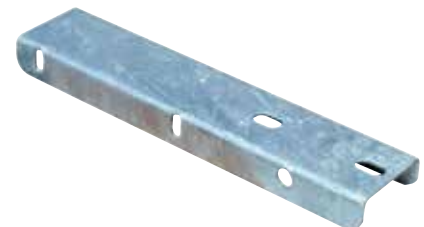

- Galvanized.
- Step bracket for large plastic fenders.
- Dimensions: 13.219" x 4.812" x 1.188".
- Sold each (1 per package).

Order No.	Mfg. No. / Description	List Price
<b>657115</b>	(44141)	<b>\$9.89</b> FO-2960000

**Carver Tire Cover**



- A must for preventing weather-cracked spare trailer tires.
- Each tire cover has 1/4" strong and durable shock cord in the hem for convenient, easy installation and removal.
- Recommended for storage only.
- Haze Gray Performance Poly-Guard 100% marine grade polyester.
- Highest tear strength available. 8 oz, strong and durable.
- UV and mildew resistant. Excellent resistance to fading.
- Extremely water repellent.
- Breathable to help allow interior moisture to escape.
- Made in USA.
- Available in other colors or Sun-DURA as Special Orders.

Order No.	Mfg. No. / Description	Color	List Price
<b>7000304</b>	(TC13) For 13" Tires	Haze Gray	<b>\$36.09</b> FO-6252000

**Tie Down Galvanized Metal Fenders**



- Heavy duty stamped fenders are made from 16 gauge galvanized steel.
- Fenders can be drilled to fit a variety of mounting options.
- Mounting brackets not included.

Order No.	Mfg. No.	Wheel Size	Dimensions	List Price
<b>5765178</b>	(86264)	8"	7" x 20" x 6"	<b>\$15.79</b> FO-5011000
<b>5765179</b>	(86265)	12"	7" x 23.5" x 6.5"	<b>\$16.59</b> FO-1611000
<b>5765180</b>	(86266)	13"	8" x 27.5" x 11"	<b>\$22.39</b> FO-7651000
<b>5765181</b>	(86267)	14-15"	9" x 31.5" x 13"	<b>\$26.89</b> FO-2881000

- Electronics
- Trolling Motors
- Instruments
- Electrical
- Lighting
- Anchor & Dock
- Safety
- Steering, Controls
- Pumps
- Fuel System
- Seating & Pedestals
- Trailering**
- Tops & Covers
- Perform.
- Propellers
- Engine & Care
- Cleaning & Care
- Paint & Paint Acc.
- Fun & Flotation
- Topside Acc.
- Cockpit & Deck
- Hardware, Fasteners
- Camouflage
- Misc.
- Comm.



**SPECIAL HANDLING MAY APPLY**



**Tough Guy Spare Tire Carrier**



- Heavy duty steel construction, hot dipped galvanized for long lasting protection.
- Fits most 4 and 5 lug tires.
- Attaches to any trailer frame 3" wide x 4" high.
- Easy to install.
- Zinc plated mounting hardware included.

Order No.	Description	List Price	Mfg. No. / Description
7-1755	Spare Tire Carrier	\$24.49	G0-1461000

**Tie Down Side Mount Spare Tire Carrier**

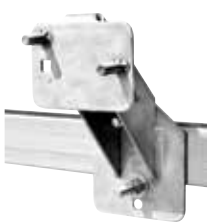

- Hot dip galvanized.
- Extra heavy duty welded steel construction.
- Adjustable bolt circle fits both 4 lug and 5 lug wheels.
- Fits all trailer tongues up to 3" wide by 4" high.
- Carriage bolts and lug nuts to mount tire to carrier are included.

Order No.	Mfg. No. / Description	List Price	Mfg. No. / Description
578306	(86098)	\$26.99	F0-9881000

**Tie Down Spare Tire Carrier**



- Hot dip galvanized.
- Heavy duty welded steel construction.
- Adjustable to fit 4, 5 and 6 lug wheels.
- Fits all trailer frames up to 8" high.
- Carriage bolts and lug nuts to mount tire to carrier are included.

Order No.	Mfg. No. / Description	List Price	Mfg. No. / Description
578283	(86069)	\$61.79	F0-5234000

**Tough Guy Spare Tire Carriers**



- Suitable for 4 or 5 hole rims.
- Will fit 8" through 14" and most 15" wheels.
- Heavy 7/16" U-bolt secures tire on tongue or frame up to 3" wide.
- Adjustable threaded brackets holds padlock for extra security.

Order No.	Description	List Price	Mfg. No. / Description
7-59100	With Lock	\$19.69	G0-9131000
7-59103	With Lock Brackets	\$9.69	G0-9460000
7-59104	With Nut, No Lock	\$9.89	G0-3660000

**Tie Down High Mount Spare Tire Carrier**



- Hot dip galvanized.
- Made of heavy duty steel tubing.
- Accommodates 4, 5 and 6 lug wheels.
- Fits all trailer frames up to 3" wide by 4" high.
- Carriage bolts and lug nuts to mount tire to carrier are included.

Order No.	Mfg. No. / Description	List Price	Mfg. No. / Description
578293	(86101)	\$41.89	F0-2392000

**Tie Down Spare Hub and Tire Carrier**

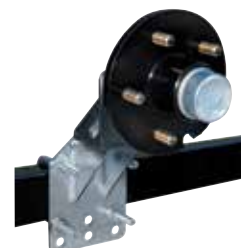

- Heavy duty zinc plated steel carrier mounts, both spare hub and spare tire.
- Includes 5 stud pre-greased hub with bearings.
- Designed for 1,750# hub with 1-1/16" and 1-3/8" bearings.
- Fits all trailer frames up to 3" wide and 4" high.

Order No.	Mfg. No. / Description	List Price	Mfg. No. / Description
578281	(86079)	\$85.79	F0-5006000

**Fulton Spare Tire Carriers**



- Zinc plated to resist corrosion.
- Heavy duty 1/2" diameter construction.
- Fits 8", 9", 12", 13", 14" and 15" wheels with 4 or 5 lug rims.
- Includes lug nuts to secure wheel to frame.
- Dimensions: 2" L x 5.5" W x 12" H.

Order No.	Mfg. No. / Description	List Price	Mfg. No. / Description
7000392	(ETC0101)	\$13.69	F0-8590000
333625	(ETCHL 0700) With Bracket	\$33.19	F0-3232000

**Attwood U-Bolt Style Tire Carrier**



- Zinc plated steel.
- Square bend U-bolt with bracket.
- Mounts tire on tongue or trailer frame.
- Fits 4 or 5 lug hole rims.
- The frame must be between 2" x 2" square to 3-1/2" x 4" rectangular in size.
- Extra long 8-1/2" shaft fits 8" to 15" tires.
- Note: Does not include padlock.

Order No.	Mfg. No. / Description	List Price	Mfg. No. / Description
333613	(11090-3)	\$9.19	F0-3460000

**Tough Guy Poly Keel Rollers**



- Made from a non-marring poly blend with UV inhibitors.
- Won't mark up the hull with ugly black streaks.
- 5/8" shaft.

Order No.	Description	List Price	
7-1580	Length 8"	\$20.49	G0-3731000
7-1581	Length 10"	\$21.49	G0-0441000
7-1582	Length 12"	\$23.99	G0-7061000

**Tough Guy Poly Spool Rollers**



- Made from a non-marring poly blend with UV inhibitors.
- Won't mark up the hull with ugly black streaks.
- 5/8" shaft.

Order No.	Description	List Price	
7-1570	Length 4"	\$6.29	G0-1240000
7-1571	Length 5"	\$7.39	G0-5940000

**Tough Guy Poly Bow Stop Rollers**



- Made from a non-marring poly blend with UV inhibitors.
- Won't mark up the hull with ugly black streaks.
- 1/2" shaft.

Order No.	Description	List Price	
7-1566	Width 3"	\$6.19	G0-5140000
7-1567	Width 4"	\$7.49	G0-2050000

**Tough Guy Poly V-Bow Stop**

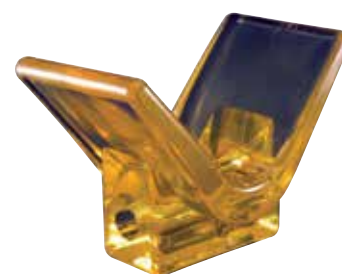

- Made from a non-marring poly blend with UV inhibitors.
- Won't mark up the hull with ugly black streaks.
- 1/2" shaft.

Order No.	Description	List Price	
7-1565	Length 3"	\$6.69	G0-8440000

**Tough Guy Self-Centering Poly Keel Roller**



- Made from a non-marring poly blend with UV inhibitors.
- Molded grooves center boat as it moves forward for easier loading.
- Replaces any 12" roller with 5/8" shaft.

Order No.	Description	List Price	
7-1583	Length 12"	\$24.29	G0-7261000

**Tough Guy Poly Wobble Roller**



- Made from a non-marring poly blend with UV inhibitors.
- Won't mark up the hull with ugly black streaks.
- 3/4" shaft.

Order No.	Description	List Price	
7-1575	4" x 3"	\$9.19	G0-6160000

**Tough Guy Poly Bell Stop Assemblies**

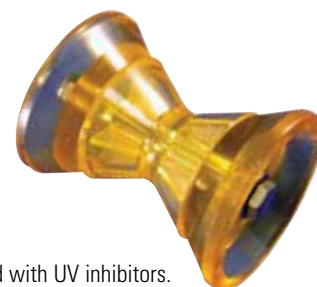

- Made from a non-marring poly blend with UV inhibitors.
- Won't mark up the hull with ugly black streaks.
- Stainless steel hardware.

Order No.	Description	List Price	
7-1560	Width 3"	\$16.99	G0-8311000
7-1561	Width 4"	\$22.59	G0-4151000

- Electronics
- Trolling Motors
- Instruments
- Electrical
- Lighting
- Anchor & Dock
- Safety
- Steering, Controls
- Pumps
- Fuel System
- Seating & Pedestals
- Trailer**
- Tops & Covers
- Perform.
- Propellers
- Engine & Care
- Cleaning & Care
- Paint & Paint Acc.
- Fun & Flotation
- Topside Acc.
- Cockpit & Deck
- Hardware, Fasteners
- Camouflage
- Misc.
- Comm.

- Electronics
- Trolling Motors
- Instruments
- Electrical
- Lighting
- Anchor & Dock
- Safety
- Steering, Controls
- Pumps
- Fuel System
- Seating & Pedestals
- Trailer
- Tops & Covers
- Perform.
- Propellers
- Engine & Care
- Cleaning & Care
- Paint & Paint Acc.
- Fun & Flotation
- Topside Acc.
- Cockpit & Deck
- Hardware, Fasteners
- Camouflage
- Misc.
- Comm.

**Tough Guy Wobble Rollers**

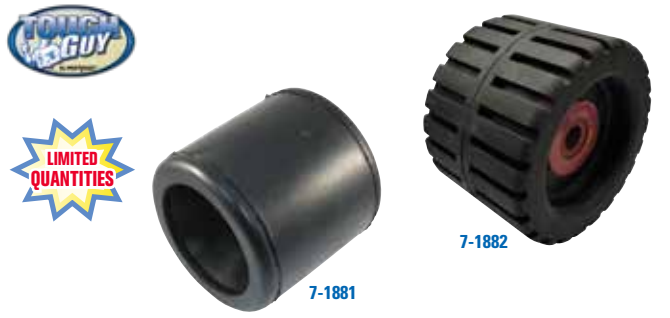

- Designed to wobble back and forth automatically adjusting to the contours of the boat hull.

**SMOOTH WITH WASHER - 4-1/4" WIDTH**

Order No.	Dimensions	List Price	
7-1881	4-1/4" OD, 7/8" ID	\$12.79	GO-7580000

**THREAD WITH SLEEVE - 3" WIDTH**

Order No.	Dimensions	List Price	
7-1882	Shaft Diameter 1/2"	\$7.99	GO-5350000

**Tough Guy Side Guide Roller**



- Black rubber.
- Helps center boat in non-drive-on applications.
- Prevents boat from damaging trailer fenders and light brackets.

Order No.	Dimensions	Shaft	List Price	
7-59514	Length 9", Diameter 2"	1/2"	\$11.19	GO-0570000
7-1883	Length 12", Diameter 2-1/2"	5/8"	\$12.69	GO-0580000

**Tough Guy Spool Rollers**



- Black rubber.
- Designed especially to support the keel of lighter boats.
- Maximum roller OD 3".

Order No.	Length	Shaft Diameter	List Price	
7-59508	4"	1/2"	\$5.99	GO-1040000
7-1874	4"	5/8"	\$5.19	GO-8430000
7-1873	5"	1/2"	\$6.39	GO-8240000
7-1875	5"	5/8"	\$5.89	GO-5930000

**Tough Guy Shaft Spool/Bow Roller End Cap**



**Tough Guy Keel Rollers**



- Black rubber with nylon bushings.
- Shaft diameter 5/8".
- Handles the added weight of heavier boats by properly fitting the curvature of the keel.
- Allows for easier launching and loading of the boat.
- Maximum roller OD 3-1/2".

Order No.	Dimensions	List Price	
7-1870	Length 8"	\$11.99	GO-3080000
7-1871	Length 10"	\$15.49	GO-8301000
7-1872	Length 12"	\$19.19	GO-6821000

**Tough Guy Bow Roller**



- Black rubber.
- Shaft diameter 1/2".
- Normally used on the trailer winch stand, this roller acts as a bow stop for the boat.
- Maximum roller OD 3".

Order No.	Dimensions	List Price	
7-1877	Length 3"	\$4.29	GO-7820000
7-59507	Length 4"	\$7.49	GO-2050000

**Tough Guy Bow Guards - V-Block**



- Black rubber.
- Shaft diameter 1/2".
- Attaching to the trailer's winch stand, these bow guards act as a stop to protect the boat's bow.

Order No.	Dimensions	List Price	
7-1878	2" x 2"	\$4.29	GO-7820000
7-1880	3" x 3"	\$7.49	GO-2050000
7-1879	3-3/4" x 4"	\$9.69	GO-9460000

- Durable black rubber end cap for standard duty use.

Order No.	Length	Shaft	List Price	
7-59522	3.5"	5/8"	\$4.19	GO-1820000
7-59523	2"	1/2"	\$2.79	GO-7810000
7-59524	2.5"	5/8"	\$3.29	GO-0220000
7-59528	3"	1/2"	\$2.99	GO-0020000

**Boater Sports Pool Rollers**



- Durable black rubber bow guard for standard duty use.
- 1/2" shaft.

Order No.	Mfg. No. / Description	List Price
<b>1-59510</b>	(59510) Length 5"	<b>\$10.09</b> H0-5060000

**Tie Down Wobble Roller Kit**



- 5" wobble roller kit.
- 7/8" and 1-1/8" shafts.

Order No.	Mfg. No. / Description	List Price
<b>5765080</b>	(86144) Amber PVC Rollers	<b>\$53.09</b> F0-6173000
<b>5765082</b>	(86419) Black PVC Rollers	<b>\$50.49</b> F0-4353000

**Tie Down Wobble Roller Front Assembly**

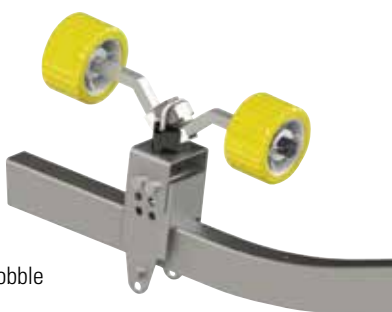

- The front assembly is designed to mount only 1 wobble roller wing set.
- The design features 2" of height adjust-ability and can fit onto either 3x3 or 3x4 cross-members.
- The assembly comes with wobble rollers and hardware.

Order No.	Mfg. No. / Description	List Price
<b>5765079</b>	(86574)	<b>\$84.09</b> F0-6885000

**Tie Down Pal/Cap Nuts**



- Press on to secure shaft to roller bracket.
- Sold 4 per pack.

Order No.	Mfg. No. / Description	List Price
<b>576958</b>	(86305) 1/2" OD	<b>\$3.39</b> F0-7320000
<b>576960</b>	(86310) 5/8" OD	<b>\$4.39</b> F0-7030000

**Boater Sports Bow Guard - V-Block**



- Durable black rubber V-block for standard duty use.

Order No.	Mfg. No. / Description	List Price
<b>1-59504</b>	(59504) 5" H, 8.5" L	<b>\$13.59</b> H0-5180000

**Captain's Best Bow V-Roller Assembly**



- Consists of: Side pieces are 2" x 3" 12" quarter inch aluminum angle.
- Side pieces are drilled for attachment with 3-1/8" U-bolts at various heights.
- Impact Vee is 1-1/4" schedule 40 aluminum tube welded to side pieces.
- Vee aluminum tubes are covered with 1-1/2" schedule 40 pvc pipe.
- Roller is a 12" yellow pvc keel roller.
- Roller shaft is galvanized 13-1/2" steel shaft with pal end caps.

Order No.	Description	List Price
<b>7-1564</b>	Bow V-Roller Assembly	<b>\$151.19</b> G0-0310100

**Tough Guy Galvanized Roller Shafts**



- Galvanized for corrosion resistance.
- No pal nuts required.
- Includes: (2) zinc plated washers and stainless steel cotter pin.

Order No.	Description	List Price
<b>7-1835</b>	1/2" OD Length 5-1/4" Fits 4" Roller	<b>\$2.69</b> G0-0810000
<b>7-1836</b>	1/2" OD Length 6-1/4" Fits 5" Roller	<b>\$3.79</b> G0-4520000
<b>7-1837</b>	5/8" OD Length 5-1/4" Fits 4" Roller	<b>\$4.69</b> G0-4130000
<b>7-1838</b>	5/8" OD Length 6-1/4" Fits 5" Roller	<b>\$4.69</b> G0-4130000
<b>7-1839</b>	5/8" OD Length 9-1/4" Fits 8" Roller	<b>\$5.89</b> G0-5930000
<b>7-1840</b>	5/8" OD Length 11-1/8" Fits 10" Roller	<b>\$6.69</b> G0-8440000
<b>7-1841</b>	5/8" OD Length 13-1/2" Fits 12" Roller	<b>\$7.99</b> G0-5350000

**Tie Down Roller Shafts**



- Zinc plated.
- Includes roller shaft and 2 pal/cap nuts.

Order No.	Mfg. No. / Description	List Price
<b>5765127</b>	(86028) Diameter 5/8" Length 6-1/4"	<b>\$5.89</b> F0-2140000
<b>5765128</b>	(86032) Diameter 5/8" Length 15-1/4"	<b>\$7.19</b> F0-3050000
<b>5765129</b>	(86033) Diameter 5/8" Length 19-1/4"	<b>\$8.49</b> F0-4950000

- Electronics
- Trolling Motors
- Instruments
- Electrical
- Lighting
- Anchor & Dock
- Safety
- Steering, Controls
- Pumps
- Fuel System
- Seating & Pedestals
- Trailering
- Tops & Covers
- Perform.
- Propellers
- Engine & Care
- Cleaning & Care
- Paint & Paint Acc.
- Fun & Flotation
- Topside Acc.
- Cockpit & Deck
- Hardware, Fasteners
- Camouflage
- Misc.
- Comm.

**Tough Guy Panel Brackets - Bulk**



- Heavy 11 gauge hot dipped galvanized steel.
- One piece and designed to support keel rollers.
- Slots accept 7/16" or 1/2" diameter bolts and provide vertical roller adjustment.

Order No.	Description	List Price
7-1829	For 4" Roller	\$10.49
7-1830	For 5" Roller	\$11.89
7-1831	For 8" Roller	\$17.09
7-1832	For 10" Roller	\$15.79
7-1833	For 12" Roller	\$23.39

**Tie Down Split Panel Bracket**



- Hot dip galvanized for lasting protection.
- Designed to accommodate any size keel roller.
- Slots allow vertical adjustment for stabilizing the boat on trailer.
- Slots accept 7/16" or 1/2" bolts.
- Roller shaft diameter can be 1/2" or 5/8" roller shaft.
- Sold in pairs (left and right).

Order No.	Mfg. No. / Description	List Price
487581	(81235)	\$13.09

**Tough Guy Bolster Brackets - Packaged**



7-1825



- Heavy 11 gauge hot dipped galvanized steel.
- Slotted for vertical adjustment and feature nonslip dimples to avoid movement and increase load capacity.
- Sold 2 per package with swivel brackets.

Order No.	Description	List Price
7-1820	Length 8" Slot Length 2-3/4"	\$19.99
7-1821	Length 10" Slot Length 3-3/4"	\$20.29
7-1822	Length 12" Slot Length 4-3/4"	\$25.09
7-1825	Angle Bracket - Pair	\$7.59

**Tie Down Bolster Swivel Brackets**



- Hot dip galvanized.
- Designed to support bunk boards.
- Slotted for vertical adjustment and feature non-slip dimples to avoid movement and increase load capacity.
- Packaged in pairs including swivel brackets, bolts and nyloc nuts.
- Slot length: 1-1/16".

Order No.	Mfg. No. / Description	List Price
5765099	(81210) Length 8"	\$11.29
5765100	(81215) Length 10"	\$13.99
5765101	(81220) Length 12"	\$16.29

**Tough Guy Bunk Brackets**



- Heavy 11 gauge hot dipped galvanized steel mount 2" bunks on edge.
- Slotted for vertical adjustment to standard or deep-V hulls.
- Sold per pair.

Order No.	Description	List Price
7-1815	Length 9-1/2"	\$15.09
7-1816	Length 12-5/8"	\$22.69

**Tie Down Bolster Brackets**

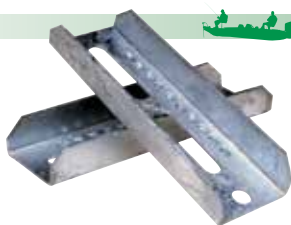

- Hot dip galvanized.
- Designed to support bunk boards.
- Slotted for vertical adjustment and feature non-slip dimples to avoid movement and increase load capacity.
- Slot: 1-1/16".

Order No.	Mfg. No. / Description	List Price
5765095	(81195) Length 8"	\$9.09

**Tie Down Bunk Brackets**



- Hot dip galvanized.
- Heavy 11 gauge steel brackets mount 2" bunks on edge.
- Slotted for vertical adjustment to standard or deep-V hulls.

Order No.	Mfg. No.	Bracket Length	Slot Length	Sold	List Price
577102	(86149)	8"	4-1/2"	Bulk	\$5.19
5765102	(81225)	9-1/2"	6"	2-Pack	\$15.79

- Electronics
- Trolling Motors
- Instruments
- Electrical
- Lighting
- Anchor & Dock
- Safety
- Steering, Controls
- Pumps
- Fuel System
- Seating & Pedestals
- Trailer
- Tops & Covers
- Perform.
- Propellers
- Engine & Care
- Cleaning & Care
- Paint & Paint Acc.
- Fun & Flotation
- Topside Acc.
- Cockpit & Deck
- Hardware, Fasteners
- Camouflage
- Misc.
- Comm.

Tie Down 5' Hull Sav'r Roller Bunk

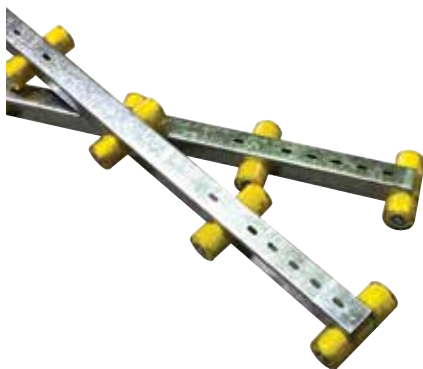

- Two heavy duty 5 foot galvanized steel frames provide full hull support using 5 sets of amber Hull Sav'r poly rollers for loads up to 1,500 lbs.
- Hull Sav'r rollers will not mark hull bottoms and have a limited lifetime warranty against cutting and fading.

Order No. Mfg. No. / Description List Price  
**578208** (86145) Length 5' **\$182.39** F0-7672100

Tie Down Hex Head Bolts



- Zinc plated Grade 5 steel.
- Used for mounting brackets, couplers and winch stands.
- Package contains: (4) Bolts, (4) washers and (4) nyloc nuts.
- 1/2" x 3-1/2".

Order No. Mfg. No. / Description List Price  
**580577** (86257) **\$9.59** F0-1760000

Flat Washers



- 5/8" . 1-1/2" OD. .078 thick.
- Sold in packs of 50.

Order No. Mfg. No. / Description List Price  
**730878** (B-194D) **\$36.59** H0-5912000

Tough Guy Galvanized U-Bolts

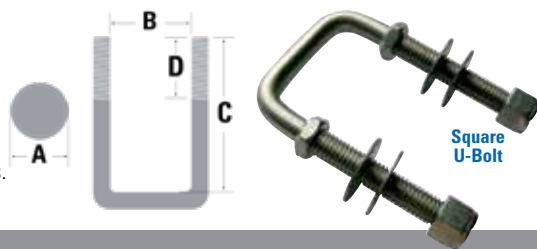

- Fully galvanized to protect against the elements.
- Includes: Galvanized nuts and washers.
- Sold per pair.

SQUARE U-BOLTS

Order No.	Thread Size (A)	Inside Width (B)	Length (C)	Thread Length (D)	List Price	
7-1794	3/8"	1-9/16"	2-5/8"	2"	\$8.69	GO-2850000
7-1776	3/8"	3-1/16"	2-3/8"	2"	\$9.49	GO-6360000
7-1772	3/8"	3-1/16"	4-1/2"	2"	\$8.69	GO-2850000
7-1764	1/2"	2-1/16"	4-3/16"	2"	\$8.89	GO-6950000
7-1792	1/2"	2-1/16"	4-13/16"	2"	\$8.89	GO-6950000
7-1768	1/2"	2-1/16"	5-3/16"	2"	\$8.89	GO-6950000
7-1788	1/2"	2-1/16"	5-1/2"	3"	\$8.89	GO-6950000
7-1802	1/2"	2-1/8"	4"	2"	\$8.89	GO-6950000
7-1759	1/2"	3-1/16"	4-3/16"	2"	\$8.89	GO-6950000
7-1774	1/2"	3-1/16"	5-3/16"	2"	\$8.19	GO-9450000
7-1789	1/2"	3-1/16"	6-3/16"	2"	\$8.89	GO-6950000
7-1804	1/2"	3-1/8"	3"	2"	\$8.89	GO-6950000
7-1806	1/2"	3-1/8"	4"	2"	\$8.89	GO-6950000
7-1808	1/2"	4-1/8"	3"	2"	\$8.89	GO-6950000

ROUND U-BOLTS

Order No.	Thread Size (A)	Inside Width (B)	Length (C)	Thread Length (D)	List Price	
7-1762	7/16"	2-1/2"	5-1/4"	2"	\$10.09	GO-6760000

Tie Down U-Bolt Kits

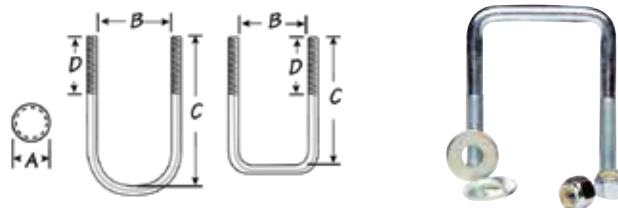

How to measure for U-Bolts:

A = Rod Width - Threads Per Inch

B = Between Leg Length (Inside Thread)

C = Leg Length

D = Thread Length

- Used for mounting brackets to trailer frame.

ZINC PLATED. INCLUDES FLAT WASHERS AND NYLOC NUTS.

Order No.	Mfg. No.	A	B	C	D	Shape	Sold	List Price	
5765156	(86212)	7/16"-14	1-9/16"	3-9/16"	2"	Square	Each	\$4.49	F0-4130000
5765172	(86228)	7/16"-14	2-1/16"	2-5/16"	1"	Square	Each	\$4.39	F0-7030000
5765173	(86229)	7/16"-14	2-1/16"	4-5/16"	2"	Square	Each	\$5.09	F0-6530000
5765174	(86230)	7/16"-14	3-1/16"	3-5/16"	1-3/4"	Square	Each	\$4.59	F0-1230000
5765175	(86231)	7/16"-14	3-1/16"	4-5/16"	2"	Square	Each	\$4.29	F0-0030000
5765176	(86234)	7/16"-14	4-1/16"	2-13/16"	1-3/4"	Square	Each	\$4.99	F0-9430000
5765160	(86216)	3/8"-16	1-3/4"	4-13/16"	1-3/4"	Round	Each	\$3.89	F0-2720000
5765163	(86219)	3/8"-16	1-5/8"	3-9/16"	1-3/4"	Square	Each	\$4.29	F0-0030000
5765152	(86208)	3/8"-16	2-1/8"	4"	1-3/4"	Square	Pair	\$8.69	F0-8060000
5765153	(86209)	3/8"-16	3-1/8"	3"	1-3/4"	Square	Pair	\$7.79	F0-5450000
5765154	(86210)	3/8"-16	3-1/8"	4"	1-3/4"	Square	Pair	\$7.99	F0-9550000
5765155	(86211)	3/8"-16	4-1/8"	3"	1-3/4"	Square	Pair	\$8.19	F0-3750000
5765159	(86215)	1/2"-13	2-1/16"	4-13/16"	2"	Square	Each	\$5.59	F0-1930000
5765148	(86204)	1/2"-13	2-1/8"	4"	2"	Square	Pair	\$7.89	F0-2550000
5765158	(86214)	1/2"-13	3-1/16"	3-13/16"	1-1/2"	Square	Each	\$5.19	F0-3630000
5765149	(86205)	1/2"-13	3-1/8"	3"	1-1/2"	Square	Pair	\$7.99	F0-9550000
5765150	(86206)	1/2"-13	3-1/8"	4"	2"	Square	Pair	\$8.39	F0-7850000
5765151	(86207)	1/2"-13	4-1/8"	3"	2"	Square	Pair	\$8.49	F0-4950000

HOT DIP GALVANIZED COATING. INCLUDES FLAT WASHERS, LOCK WASHERS AND NUTS.

Order No.	Mfg. No.	A	B	C	D	Shape	Sold	List Price	
5765168	(86224)	3/8"-16	1-3/4"	4-13/16"	1-3/4"	Round	Each	\$4.59	F0-1230000
5765167	(86223)	1/2"-13	2-1/16"	4-13/16"	2"	Square	Each	\$6.39	F0-7440000
5765166	(86222)	1/2"-13	3-1/16"	3-13/16"	1-1/2"	Square	Each	\$5.99	F0-9140000

- Electronics
- Trolling Motors
- Instruments
- Electrical
- Lighting
- Anchor & Dock
- Safety
- Steering, Controls
- Pumps
- Fuel System
- Seating & Pedestals
- Trailering
- Tops & Covers
- Perform.
- Propellers
- Engine & Care
- Cleaning & Care
- Paint & Paint Acc.
- Fun & Flotation
- Topside Acc.
- Cockpit & Deck
- Hardware, Fasteners
- Camouflage
- Misc.
- Comm.



**Tough Guy Outboard Motor Lock**



- Secures O/B motor to transom.
- Coated steel tube locks over the screws blocking access.
- Includes pad lock that fits inside tube.
- Keyed.

Order No.	Description	List Price	Mfg. No. / Description
7-52612	Outboard Motor Lock	\$23.99	GO-7061000

**Fulton Outboard Motor Lock**



- Fits most outboard motors secured to transom by clamp screws (except certain Chrysler Models).
- Long lasting, black powder-coat finish provides years of protection against rust and corrosion.
- Heavy duty barrel key lock mechanism for maximum security.
- Foam filler insert reduces noise and vibration.

Order No.	Mfg. No. / Description	List Price	Mfg. No. / Description
357562	(OML-0127)	\$43.79	FO-5603000

**Attwood Swivl-Eze Lock N' Stow™**



- Locks the outboard motor in the forward position while trailering, greatly reducing the damaging effects of road shock.
- Does not "tie" engine's lower-unit to trailer, eliminating excessive pressure on hydraulic seals and scuff marks.
- Small compact mount can be easily stored in just about any boat compartment.
- Constructed of black powder-coated steel with stainless steel pins.

**FITS: MERCURY ENGINES**

Order No.	Mfg. No. / Description	List Price	Mfg. No. / Description
587562	(10107)	\$122.09	FO-6458000

- Fits: 135 - 175 HP Optimax/Optimax ProXS and the 150 - 200 HP EFI.

Order No.	Mfg. No. / Description	List Price	Mfg. No. / Description
587564	(10108)	\$114.49	FO-4108000

**FITS: OMC ENGINES**

- Fits: OMC, Bombardier 1989 to present, 100 HP and up.

Order No.	Mfg. No. / Description	List Price	Mfg. No. / Description
5870013	(10309)	\$104.69	FO-8237000

**REPLACEMENT BUSHINGS - SOLD EACH**

Order No.	Mfg. No. / Description	List Price	Mfg. No. / Description
587568	(P10106)	\$5.59	FO-1930000

**Sierra Trailing Clips**



Order No.	Mfg. No. / Description	List Price	Mfg. No. / Description
189096	(18-9096) Fits: Volvo SX-A, DPS-A (2007-Up)	\$31.99	ZO-5191000
189098	(18-9098) Fits: All SX Models thru 2006	\$23.49	ZO-3041000

**T-H Marine 4" Steer Stop Outboard Hydraulic Steering Lock**



- Locks hydraulic steering when trailering.
- Fits most steering cylinder rods on outboard engines.
- Snaps over outboards hydraulic steering cylinder rods.
- Helps keep engine centered during transport.
- Protects steering system, outboard, and motor supports.
- Includes cord to connect units for storage and to aid in removal.
- Grip makes it even simpler and easier to put on and take off.

Order No.	Mfg. No. / Description	List Price	Mfg. No. / Description
640945	(SS-3-DP)	\$20.89	HO-3521000

**T-H Marine Sterndrive Trailing Clips**



- Provide an inexpensive way to protect sterndrive units while trailering or storing.
- Increases the life of the O-rings, internal seals and valve in the hydraulic system.
- Resistant to UV rays, gasoline, oil and other marine chemicals.
- Fits all sterndrives with 3/4" hydraulic rams.
- Sold per pair.

Order No.	Mfg. No. / Description	List Price	Mfg. No. / Description
6400285	(TC-1-DP) Length 12"	\$36.99	HO-9122000

**Dometic Stabilizer Clips**



- 4" long stabilizer clips for Dometic steering cylinders.
- Sold 2 per pack.

Order No.	Mfg. No. / Description	List Price	Mfg. No. / Description
841070	(HYCL-001)	\$12.39	FO-7680000

- Electronics
- Trolling Motors
- Instruments
- Electrical
- Lighting
- Anchor & Dock
- Safety
- Steering, Controls
- Pumps
- Fuel System
- Seating & Pedestals
- Trailer
- Tops & Covers
- Perform.
- Propellers
- Engine & Care
- Cleaning & Care
- Paint & Paint Acc.
- Fun & Flotation
- Topside Acc.
- Cockpit & Deck
- Hardware, Fasteners
- Camouflage
- Misc.
- Comm.

**Tough Guy Engine/Trim Ram Mounted Transom Saver**



- Quickly installs over the outboard trim ram.
- Minimizes the strain on the trim/tilt system.
- Relieves stress on the boats transom.
- Compatible with: Yamaha, Mercury, Evinrude/Johnson, Suzuki and Honda outboards.
- Prevents the outboard from slipping back into a vertical position.

Order No.	Description	List Price
7-59127	Sold Each	\$19.69
GO-9131000		

**T-H Marine Motor Stik™ Outboard Motor Support**



- Fits over Trim Rams.
- Supports your outboard while trailering.
- Takes the pressure off of hydraulic system.
- Most outboards 150 HP and up.
- Strong aluminum tubing with molded ends.
- Safe for salt or fresh water.

Order No.	Mfg. No. / Description	List Price
640664	(MSS-1-DP)	\$51.49
HO-9803000		

**Sierra Trailing Sticks**



- Fits most outboards over 150 HP with three ram integral tilt/trim.

Order No.	Mfg. No. / Description	List Price
1879989	(18-79989)	\$56.54
Z0-8593000		

**MotorMate Outboard Locking Systems**

- Your outboard motor is a major investment and protecting it while transporting it to the water should be a top priority.
- Marine grade stainless steel with high impact nylon endcaps.
- The Motormate Mercury Locking System locks most Mercury 2-Stroke outboard, Yamaha outboard, Johnson/Evinrude 2-Stroke motors in place, preventing costly damage to your steering system and excess torque on your transom.
- The Motormate Locking System also releases pressure off your hydraulic system.
- Guy Eakers, Ott Defoe, Bryan Thrift, Randall Tharp, Aaron Martens, Timmy Horton and Jason Christie are just a few of the Elite Series, FLW, and MLF Pros who rely on Motormate Locking Systems to protect their motors and transoms when traveling across the Country.
- Please Note: Please measure the lower unit of your motor before purchase. Direct any questions to Motormate customer service: 1-844-668-6768



**FOR MERCURY 2-STROKE 75-115 HP ENGINES**

- Yoke: 3-7/16". Transom mount: 7-7/16".

Order No.	Mfg. No. / Description	List Price
209200	(10-201-SSB) Black	\$114.19
F0-3997000		
209202	(10-201-SSR) Red	\$114.19
F0-3997000		

**FOR MERCURY 2-STROKE PROXS 125-175 HP, 150-200 HP EFI, 200 HP CARB**

- Yoke: 3-1/8". Transom mount: 7-7/16".

Order No.	Mfg. No. / Description	List Price
209204	(10-202-SSB) Black	\$114.19
F0-3997000		
209206	(10-202-SSR) Red	\$114.19
F0-3997000		

**FOR MERCURY 2-STROKE PROXS 225-300 HP, 225-250 HP EFI ENGINES**

- Yoke: 4-9/16". Transom mount: 7-7/16".

Order No.	Mfg. No. / Description	List Price
209208	(10-203-SSB) Black	\$114.19
F0-3997000		
209210	(10-203-SSY) Yellow	\$114.19
F0-3997000		
209212	(10-203-SSR) Red	\$114.19
F0-3997000		

**FOR YAMAHA 4-STROKE 115-175 HP (THROUGH 2014) ENGINES**

- Yoke: 4-3/4". Transom mount: 8-1/4".

Order No.	Mfg. No. / Description	List Price
209220	(10-300-SSB) Black	\$145.99
F0-9120100		

**FOR YAMAHA 4-STROKE 150 HP SHO MODELS**

- Yoke: 4-3/4". Transom mount: 7-3/4".

Order No.	Mfg. No. / Description	List Price
209230	(10303ASHOSSB) Black	\$129.99
F0-9909000		

**FOR JOHNSON/EVINRUDE 2-STROKE 85-250 HP (1991-10) ENGINES**

- Yoke: 4-1/2". Transom mount: 6-1/4".

Order No.	Mfg. No. / Description	List Price
209214	(10-101-SSB) Black	\$114.19
F0-3997000		
209216	(10-101-SSR) Red	\$114.19
F0-3997000		

**FOR JOHNSON/EVINRUDE E-TEC G2 225-300 HP, 200-250 HP H.O.**

- Yoke: 7-1/2". Transom mount: 6-1/4".

Order No.	Mfg. No. / Description	List Price
209218	(10-102-SSB) Black	\$135.99
F0-9159000		

**FOR YAMAHA 4-STROKE 200-250 HP SHO MODELS**

- Yoke: 5-7/8". Transom mount: 7-3/4".

Order No.	Mfg. No. / Description	List Price
209224	(10303SHOSSB) Black	\$129.99
F0-9909000		
209226	(10303SHOSSY) Yellow	\$129.99
F0-9909000		
209228	(10303SHOSSR) Red	\$129.99
F0-9909000		

**FOR YAMAHA 2-STROKE 200-250 HP (EXCLUDING 2000-04) ENGINES**

- Yoke: 6". Transom mount: 8-1/4".

Order No.	Mfg. No. / Description	List Price
209222	(10-302-SSB) Black	\$145.99
F0-9120100		

- Electronics
- Trolling Motors
- Instruments
- Electrical
- Lighting
- Anchor & Dock
- Safety
- Steering, Controls
- Pumps
- Fuel System
- Seating & Pedestals
- Trailer
- Tops & Covers
- Perform.
- Propellers
- Engine & Care
- Cleaning & Care
- Paint & Paint Acc.
- Fun & Flotation
- Topside Acc.
- Cockpit & Deck
- Hardware, Fasteners
- Camouflage
- Misc.
- Comm.

**Tough Guy Premier Motor Support Bracket**



- Bolt-on or over-the-roller universal mount.
- Adjustable from 21" - 31".
- Indestructible polypropylene pads.
- Powder coated cast aluminum head and mounts are lightweight, durable and corrosion resistant.
- Easy-to-handle lightweight aluminum tubing will not rust.
- All stainless steel hardware and fasteners eliminate corrosion.
- EPDM rubber strap and stainless hooks included.

Order No.	Description	List Price	
<b>7-0386</b>	Motor Support Bracket	<b>\$48.49</b>	GO-9423000
<b>7-0387</b>	Spare Bracket Kit	<b>\$10.29</b>	GO-9860000

**Tough Guy Shock Absorbing Transom Saver**



- Shock absorbing spring reduces transom and engine stress.
- Adjusts easily from 20.5" to 31".
- Includes 100% EPDM strap.
- Heavy duty roller mount.
- Reinforced lower unit cradle.

Order No.	Description	List Price	
<b>7-59123</b>	Shock Absorbing Transom Saver	<b>\$41.59</b>	GO-7872000

**Attwood Swivl-Eze Angled Transom Saver - Adjustable**



- Innovative design fits most trailers.
- Unique angle adjustments (patent pending) from 0° to 36° in 12° increments.
- Heavy duty rubber pads prevent scratching on the lower unit.
- Corrosion resistant black finish.
- Head type: Heavy duty.
- Mounting bracket: Trailer mount.

Order No.	Mfg. No. / Description	List Price	
<b>512030</b>	(460-ADJ) Adjusts from 36" to 60"	<b>\$150.89</b>	FO-2650100

**Attwood Swivl-Eze Heavy Duty Transom Savers - Adjustable**



- Support the cantilevered weight of the motor.
- Stabilize engine and steering mechanism when trailering.
- Head type: Heavy duty.

Order No.	Mfg. No.	Mounting Bracket	Adjusts from	List Price	
<b>587786</b>	(4000-ADJ)	Roller	24" - 36"	<b>\$59.29</b>	FO-0514000
<b>5870039</b>	(4000-ADJ-B)	Trailer Mount	24" - 36"	<b>\$59.29</b>	FO-0514000
<b>587709</b>	(424-ADJ)	Roller	32" - 44"	<b>\$67.39</b>	FO-7174000
<b>587760</b>	(436-ADJ)	Roller	44" - 56"	<b>\$70.99</b>	FO-9694000

**REPLACEMENT PARTS**

Order No.	Mfg. No. / Description	List Price	
<b>5870076</b>	(SP-402) Bolt On Bracket	<b>\$21.19</b>	FO-3841000
<b>5870077</b>	(SP-410) Rubber Shocks for Heavy Duty Head	<b>\$9.89</b>	FO-2960000
<b>587710</b>	(SP-416) Toggle for Heavy Duty Head	<b>\$11.19</b>	FO-3870000

**Tough Guy Transom Saver - Dual Mount**



- Comes with over the roller and bolt-on brackets for mounting to trailer.
- Made of coated steel.
- Basic adjustable: 32" - 40".
- 10" Rubber strap included.

Order No.	Description	List Price	
<b>7-59118</b>	Transom Saver - Dual Mount	<b>\$32.59</b>	GO-4812000

**Attwood Swivl-Eze Adjustable Transom Saver**



- Support the cantilevered weight of the motor.
- Stabilize engine and steering mechanism when trailering.
- Head type: Composite.
- Mounting bracket: Roller/trailer mount.
- Sold each per skin pack.

Order No.	Mfg. No. / Description	List Price	
<b>587708</b>	(SP-400-RB) Adjusts from 23" to 35"	<b>\$54.59</b>	FO-1283000

**Boater Sports Semi-Custom Boat Covers**



- Trailerable.
- 13 oz. Acrylic-Coated Polyester.
- Tie Downs Included.
- Motor Hood where applicable.
- Foam Windshield Reinforcement where applicable.



**BOAT COVER COLORS**

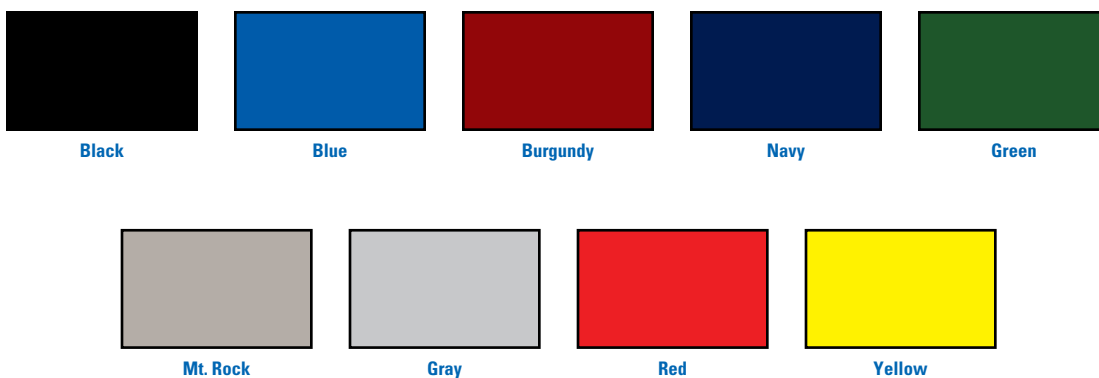

**INCREASE THE LIFE OF YOUR BOAT COVER**

Avoid letting water, snow or other materials like leaves and sticks to stand on the cover - Use support poles, straps or bows. Always tie boat cover down securely. Take precautions with padding the windshield, trolling motors, depth finders, etc. before installing boat cover. Allow boat cover to dry thoroughly before folding for storage.

**HOW TO SIZE YOUR BOAT**

- When purchasing your boat cover, you'll need to have accurate measurements.
- To find the centerline length, measure from the tip of the bow to the center of the stern.
- To find the beam width, measure the widest point of your boat.

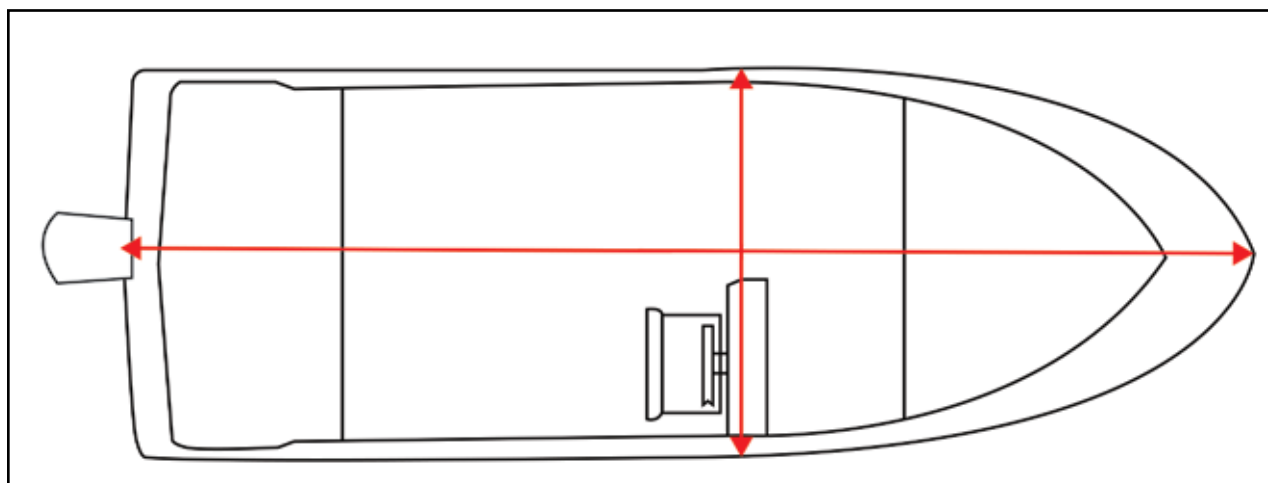

- Electronics
- Trolling Motors
- Instruments
- Electrical
- Lighting
- Anchor & Dock
- Safety
- Steering, Controls
- Pumps
- Fuel System
- Seating & Pedestals
- Trailer
- Tops & Covers**
- Perform.
- Propellers
- Engine & Care
- Cleaning & Care
- Paint & Paint Acc.
- Fun & Flotation
- Topside Acc.
- Cockpit & Deck
- Hardware, Fasteners
- Camouflage
- Misc.
- Comm.



Boater Sports Tournament Style Bass Boat Covers



- Designed for today's wide-beam tournament-style bass boats.
- Unique design with built-in allowance for bow-mounted trolling motors etc.
- Separate motor hood included.

ADDITIONAL BOAT COVERS

Order No.	Length	Beam	Color	List Price	
<b>1-B10182CHAR</b>	17' 6"	86"	Charcoal	<b>\$269.59</b>	F0-1788100
<b>1-B10183CHAR</b>	18' 2"	88"	Charcoal	<b>\$268.79</b>	F0-5188100

Length	Beam	Black	Blue	Burgundy	Navy	Green	Mt. Rock	Gray	Red	Yellow	List Price
16' 8"	84"	1-B10181BLK (B10181-BLK)	1-B10181BLU (B10181-BLU)	1-B10181BUR (B10181-BUR)		1-B10181GRN (B10181-GRN)	1-B10181MR (B10181-MR)	1-B10181GR (B10181-GR)	1-B10181RED (B10181-RED)	1-B10181YEL (B10181-YEL)	<b>\$244.79</b> F0-5317100
17' 6"	86"	1-B10182BLK (B10182-BLK)	1-B10182BLU (B10182-BLU)	1-B10182BUR (B10182-BUR)		1-B10182GRN (B10182-GRN)	1-B10182MR (B10182-MR)	1-B10182GR (B10182-GR)	1-B10182RED (B10182-RED)	1-B10182YEL (B10182-YEL)	<b>\$269.59</b> F0-1788100
18' 2"	88"	1-B10183BLK (B10183-BLK)	1-B10183BLU (B10183-BLU)	1-B10183BUR (B10183-BUR)	1-B10183-NA (B10183-NA)	1-B10183GRN (B10183-GRN)	1-B10183MR (B10183-MR)	1-B10183GR (B10183-GR)	1-B10183RED (B10183-RED)	1-B10183YEL (B10183-YEL)	<b>\$268.79</b> F0-5188100
18' 10"	90"	1-B15401BLK (B15401-BLK)	1-B15401BLU (B15401-BLU)	1-B15401BUR (B15401-BUR)		1-B15401GRN (B15401-GRN)	1-B15401MR (B15401-MR)	1-B15401GR (B15401-GR)	1-B15401RED (B15401-RED)	1-B15401YEL (B15401-YEL)	<b>\$281.39</b> F0-7969100
19' 6"	94"	1-B10184BLK (B10184-BLK)	1-B10184BLU (B10184-BLU)	1-B10184BUR (B10184-BUR)	1-B10184-NA (B10184-NA)	1-B10184GRN (B10184-GRN)	1-B10184MR (B10184-MR)	1-B10184GR (B10184-GR)	1-B10184RED (B10184-RED)	1-B10184YEL (B10184-YEL)	<b>\$311.79</b> F0-5281200
20' 6"	96"	1-B10185BLK (B10185-BLK)	1-B10185BLU (B10185-BLU)	1-B10185BUR (B10185-BUR)	1-B10185-NAVY (B10185-NAVY)	1-B10185GRN (B10185-GRN)	1-B10185MR (B10185-MR)	1-B10185GR (B10185-GR)	1-B10185RED (B10185-RED)	1-B10185YEL (B10185-YEL)	<b>\$324.39</b> F0-7072200
21' 6"	96"	1-B10197BLK (B10197-BLK)	1-B10197BLU (B10197-BLU)	1-B10197BUR (B10197-BUR)	1-B10197-NA (B10197-NA)	1-B10197GRN (B10197-GRN)	1-B10197MR (B10197-MR)	1-B10197GR (B10197-GR)	1-B10197RED (B10197-RED)	1-B10197YEL (B10197-YEL)	<b>\$306.49</b> F0-4541200

- Electronics
- Trolling Motors
- Instruments
- Electrical
- Lighting
- Anchor & Dock
- Safety

Boater Sports Deep V-Hull Aluminum Fishing Boat Covers



- Patterned to fit Deep-V aluminum fishing boats similar to Lund and Crestliner style boats with full walk-through windshields.
- Separate motor hood included.

ADDITIONAL BOAT COVERS

Order No.	Length	Beam	Color	List Price	
<b>1-B17579CHAR</b>	21' 6"	96"	Charcoal	<b>\$314.59</b>	F0-1202200

Length	Beam	Black	Blue	Burgundy	Navy	Green	Mt. Rock	Gray	Red	Yellow	List Price
16' 6"	79"		1-B17573BLU (B17573-BLU)				1-B17573MR (B17573-MR)				<b>\$250.49</b> F0-4357100
17' 6"	79"							1-B17574GR (B17574-GR)	1-B17574-RED (B17574-RED)		<b>\$272.89</b> F0-2019100
18' 6"	88"	1-B17575BLK (B17575-BLK)	1-B17575BLU (B17575-BLU)	1-B17575BUR (B17575-BUR)	1-B17575-NA (B17575-NA)	1-B17575GRN (B17575-GRN)	1-B17575MR (B17575-MR)	1-B17575GR (B17575-GR)	1-B17575RED (B17575-RED)	1-B17575YEL (B17575-YEL)	<b>\$293.19</b> F0-3250200
19' 6"	90"	1-B17576BLK (B17576-BLK)	1-B17576BLU (B17576-BLU)	1-B17576BUR (B17576-BUR)	1-B17576-NA (B17576-NA)	1-B17576GRN (B17576-GRN)	1-B17576MR (B17576-MR)	1-B17576GR (B17576-GR)	1-B17576RED (B17576-RED)	1-B17576YEL (B17576-YEL)	<b>\$304.09</b> F0-6821200

- Trailer
- Tops & Covers
- Perform.
- Propellers
- Engine & Care
- Cleaning & Care
- Paint & Paint Acc.
- Fun & Flotation
- Topside Acc.
- Cockpit & Deck
- Hardware, Fasteners
- Camouflage
- Misc.
- Comm.

Boater Sports Pro Style Bass Boat Covers



- Patterned to fit high pedestal/pro style seats and other late model bass boats.
- Unique design with built-in allowance for bow mounted trolling motors etc.
- Separate motor hood included.

Length	Beam	Black	Blue	Burgundy	Navy	Green	Mt. Rock	Gray	Red	Yellow	List Price
17' 6"	80"	1-B10139BLK (B10139-BLK)	1-B10139BLU (B10139-BLU)	1-B10139BUR (B10139-BUR)		1-B10139GRN (B10139-GRN)	1-B10139MR (B10139-MR)	1-B10139GR (B10139-GR)			<b>\$274.89</b> F0-2429100
18' 6"	82"		1-B10063BLU (B10063-BLU)	1-B10063BUR (B10063-BUR)		1-B10063GRN (B10063-GRN)	1-B10063MR (B10063-MR)	1-B10063GR (B10063-GR)	1-B10063RED (B10063-RED)		<b>\$275.39</b> F0-7729100

**Boater Sports Wide Transom Bass Boat Covers**



- Patterned to fit the Late Model, wide transom aluminum bass boats like the Xpress, etc.
- Separate motor hood included.



**ADDITIONAL BOAT COVERS**

Order No.	Length	Beam	Color	List Price
<b>1-BX18CHAR</b>	18'	97"	Charcoal	<b>\$280.99</b> F0-9669100
<b>1-BX19CHAR</b>	19'	97"	Charcoal	<b>\$294.09</b> F0-6850200

Length	Beam	Black	Blue	Burgundy	Navy	Green	Mt. Rock	Gray	Red	Yellow	List Price
17'	97"	1-BX17BLK (BX17-BLK)		1-BX17BUR (BX17-BUR)	1-BX17NA (BX17-NA)	1-BX17GRN (BX17-GRN)	1-BX17MR (BX17-MR)	1-BX17GR (BX17-GR)	1-BX17RED (BX17-RED)		<b>\$267.99</b> F0-9578100
18'	97"	1-BX18BLK (BX18-BLK)		1-BX18BUR (BX18-BUR)			1-BX18MR (BX18-MR)	1-BX18GR (BX18-GR)			<b>\$280.99</b> F0-9669100
19'	97"	1-BX19BLK (BX19-BLK)	1-BX19BLU (BX19-BLU)	1-BX19BUR (BX19-BUR)		1-BX19GRN (BX19-GRN)	1-BX19MR (BX19-MR)	1-BX19GR (BX19-GR)	1-BX19RED (BX19-RED)		<b>\$294.09</b> F0-6850200

**Boater Sports Aluminum Bass Boat Covers**



- Patterned to fit standard beam aluminum bass boats.
- Unique design with built-in allowance for bow-mounted trolling motors.
- Separate motor hood included.



**ADDITIONAL BOAT COVERS**

Order No.	Length	Beam	Color	List Price
<b>1-B10195CHR</b>	16'	76"	Charcoal	<b>\$238.29</b> F0-0866100
<b>1-B15426CHR</b>	17' 6"	79"	Charcoal	<b>\$269.59</b> F0-1788100

Length	Beam	Black	Blue	Burgundy	Navy	Green	Mt. Rock	Gray	Red	Yellow	List Price
16'	76"	1-B10195BLK (B10195-BLK)	1-B10195BLU (B10195-BLU)	1-B10195BUR (B10195-BUR)	1-B10195NA (B10195-NA)	1-B10195GRN (B10195-GRN)	1-B10195MR (B10195-MR)	1-B10195GR (B10195-GR)	1-B10195RED (B10195-RED)		<b>\$238.29</b> F0-0866100
16'	82"					1-B10202GRN (B10202-GRN)					<b>\$232.19</b> F0-3526100
17'	79"	1-B10204BLK (B10204-BLK)	1-B10204BLU (B10204-BLU)	1-B10204BUR (B10204-BUR)	1-B10204NA (B10204-NA)	1-B10204GRN (B10204-GRN)	1-B10204MR (B10204-MR)	1-B10204GR (B10204-GR)	1-B10204RED (B10204-RED)	1-B10204YEL (B10204-YEL)	<b>\$232.19</b> F0-3526100
17' 6"	79"	1-B15426BLK (B15426-BLK)	1-B15426BLU (B15426-BLU)	1-B15426BUR (B15426-BUR)		1-B15426GRN (B15426-GRN)	1-B15426MR (B15426-MR)	1-B15426GR (B15426-GR)	1-B15426RED (B15426-RED)		<b>\$269.59</b> F0-1788100
18'	80"	1-B10206BLK (B10206-BLK)	1-B10206BLU (B10206-BLU)	1-B10206BUR (B10206-BUR)		1-B10206GRN (B10206-GRN)	1-B10206MR (B10206-MR)	1-B10206GR (B10206-GR)	1-B10206RED (B10206-RED)	1-B10206YEL (B10206-YEL)	<b>\$257.59</b> F0-1308100

**Boater Sports Xpress XP7 Bass Boat Covers**



Length	Beam	Black	Blue	Burgundy	Navy	Green	Mt. Rock	Gray	Red	Yellow	List Price
16'	97"	1-BSBX16BLK (BSBX16-BLK)				1-BSBX16GRN (BSBX16-GRN)		1-BSBX16GR (BSBX16-GR)			<b>\$267.99</b> F0-9578100
17'	97"	1-BSBX17BLK (BSBX17-BLK)		1-BSBX17BUR (BSBX17-BUR)				1-BSBX17GR (BSBX17-GR)			<b>\$267.99</b> F0-9578100
18'	97"	1-BSBX18BLK (BSBX18-BLK)		1-BSBX18BUR (BSBX18-BUR)			1-BSBX18MR (BSBX18-MR)	1-BSBX18GR (BSBX18-GR)			<b>\$280.99</b> F0-9669100
19'	97"	1-BSBX19BLK (BSBX19-BLK)		1-BSBX19BUR (BSBX19-BUR)			1-BSBX19MR (BSBX19-MR)	1-BSBX19GR (BSBX19-GR)			<b>\$294.09</b> F0-6850200
21'	97"	1-BSBX21BLK (BSBX21-BLK)					1-BSBX21MR (BSBX21-MR)	1-BSBX21GR (BSBX21-GR)			<b>\$294.09</b> F0-6850200

- Electronics
- Trolling Motors
- Instruments
- Electrical
- Lighting
- Anchor & Dock
- Safety
- Steering, Controls
- Pumps
- Fuel System
- Seating & Pedestals
- Trailer
- Tops & Covers**
- Perform.
- Propellers
- Engine & Care
- Cleaning & Care
- Paint & Paint Acc.
- Fun & Flotation
- Topside Acc.
- Cockpit & Deck
- Hardware, Fasteners
- Camouflage
- Misc.
- Comm.



**Boater Sports Skeeter Bass Boat Covers**



Length	Beam	Fits	Black	Blue	Gray	Red			List Price
18' 5"	92"	Skeeter TZX190	1-BSTZX190BLK (1-BZX)	1-BSTZX190BLU (BZX190-BLU)	1-BSTZX190GR (BZX190-GR)	1-BSTZX190RED (BZX190-RED)			<b>\$320.89</b> FO-2642200
19' 5"	92"	Skeeter TZX195	1-BSTZX195BLK (BZX195-BLK)	1-BSTZX195BLU (BZX195-BLU)	1-BSTZX195GR (BZX195-GR)	1-BSTZX195RED (BZX195-RED)			<b>\$320.89</b> FO-2642200
19' 6"	92"	Skeeter TZX200	1-BSTZX200BLK (BZX200-BLK)	1-BSTZX200BLU (BZX200-BLU)	1-BSTZX200GR (BZX200-GR)	1-BSTZX200RED (BZX200-RED)			<b>\$320.89</b> FO-2642200
19' 11"	92"	Skeeter TZX220	1-BSTZX220BLK (BZX220-BLK)	1-BSTZX220BLU (BZX220-BLU)	1-BSTZX220GR (BZX220-GR)	1-BSTZX220RED (BZX220-RED)			<b>\$333.09</b> FO-6133200

- Electronics
- Trolling Motors
- Instruments
- Electrical
- Lighting
- Anchor & Dock
- Safety
- Steering, Controls
- Pumps
- Fuel System
- Seating & Pedestals
- Trailer
- Perform.
- Propellers
- Engine & Care
- Cleaning & Care
- Paint & Paint Acc.
- Fun & Flotation
- Topside Acc.
- Cockpit & Deck
- Hardware, Fasteners
- Camouflage
- Misc.
- Comm.

**Boater Sports V-Hull with I/O Boat Covers**



• Designed to fit older style v-hull with I/O and straight transom.

Length	Beam	Black	Blue	Burgundy	Navy	Green	Mt. Rock	Gray	Red	Yellow	List Price
17'	85"	1-B10163BLK (B10163-BLK)	1-B10163BLU (B10163-BLU)	1-B10163BUR (B10163-BUR)	1-B10163-NA (B10163-NA)	1-B10163GRN (B10163-GRN)	1-B10163MR (B10163-MR)	1-B10163GR (B10163-GR)	1-B10163RED (B10163-RED)	1-B10163YEL (B10163-YEL)	<b>\$249.29</b> FO-0547100
18'	91"	1-B10164BLK (B10164-BLK)	1-B10164BLU (B10164-BLU)	1-B10164BUR (B10164-BUR)		1-B10164GRN (B10164-GRN)	1-B10164MR (B10164-MR)	1-B10164GR (B10164-GR)	1-B10164RED (B10164-RED)	1-B10164YEL (B10164-YEL)	<b>\$255.39</b> FO-7787100
19'	93"	1-B10165BLK (B10165-BLK)	1-B10165BLU (B10165-BLU)	1-B10165BUR (B10165-BUR)	1-B10165NA (B10165-NA)	1-B10165GRN (B10165-GRN)	1-B10165MR (B10165-MR)	1-B10165GR (B10165-GR)	1-B10165RED (B10165-RED)	1-B10165YEL (B10165-YEL)	<b>\$298.09</b> FO-6680200
20'	96"	1-B10166BLK (B10166-BLK)	1-B10166BLU (B10166-BLU)	1-B10166BUR (B10166-BUR)		1-B10166GRN (B10166-GRN)	1-B10166MR (B10166-MR)	1-B10166GR (B10166-GR)	1-B10166RED (B10166-RED)	1-B10166YEL (B10166-YEL)	<b>\$298.49</b> FO-4980200
21'	96"	1-B10167BLK (B10167-BLK)	1-B10167BLU (B10167-BLU)	1-B10167BUR (B10167-BUR)	1-B10167NA (B10167-NA)	1-B10167GRN (B10167-GRN)	1-B10167MR (B10167-MR)	1-B10167GR (B10167-GR)	1-B10167RED (B10167-RED)	1-B10167YEL (B10167-YEL)	<b>\$298.49</b> FO-4980200
21'	102"							1-B10167GR102 (B10167GR102)			<b>\$298.49</b> FO-4980200
22'	96"	1-B10168BLK (B10168-BLK)	1-B10168BLU (B10168-BLU)	1-B10168BUR (B10168-BUR)	1-B10168NA (B10168-NA)	1-B10168GRN (B10168-GRN)	1-B10168MR (B10168-MR)	1-B10168GR (B10168-GR)	1-B10168RED (B10168-RED)	1-B10168YEL (B10168-YEL)	<b>\$329.59</b> FO-1703200





Boater Sports Euro Style V-Hull with I/O Boat Covers



• Designed to fit newer, euro-style v-hull fiberglass runabouts with swim platform.

Length	Beam	Black	Blue	Burgundy	Navy	Green	Mt. Rock	Gray	Red	Yellow	List Price
18'	92"	1-B10274BLK (B10274-BLK)	1-B10274BLU (B10274-BLU)	1-B10274BUR (B10274-BUR)	1-B10274NA (B10274-NA)	1-B10274GRN (B10274-GRN)	1-B10274MR (B10274-MR)	1-B10274GR (B10274-GR)	1-B10274RED (B10274-RED)	1-B10274YEL (B10274-YEL)	\$255.39 F0-7787100
19'	96"	1-B10275BLK (B10275-BLK)	1-B10275BLU (B10275-BLU)	1-B10275BUR (B10275-BUR)	1-B10275NA (B10275-NA)	1-B10275GRN (B10275-GRN)	1-B10275MR (B10275-MR)	1-B10275GR (B10275-GR)	1-B10275RED (B10275-RED)	1-B10275YEL (B10275-YEL)	\$274.39 F0-7029100
20'	102"	1-B10276BLK (B10276-BLK)	1-B10276BLU (B10276-BLU)	1-B10276BUR (B10276-BUR)		1-B10276GRN (B10276-GRN)	1-B10276MR (B10276-MR)	1-B10276GR (B10276-GR)	1-B10276RED (B10276-RED)	1-B10276YEL (B10276-YEL)	\$293.39 F0-7350200
21'	102"	1-B10277BLK (B10277-BLK)	1-B10277BLU (B10277-BLU)	1-B10277BUR (B10277-BUR)		1-B10277GRN (B10277-GRN)	1-B10277MR (B10277-MR)	1-B10277GR (B10277-GR)	1-B10277RED (B10277-RED)	1-B10277YEL (B10277-YEL)	\$293.59 F0-1550200
22'	102"	1-B10278BLK (B10278-BLK)	1-B10278BLU (B10278-BLU)	1-B10278BUR (B10278-BUR)	1-B10578-NA (B10278-NA)	1-B10278GRN (B10278-GRN)	1-B10278MR (B10278-MR)	1-B10278GR (B10278-GR)	1-B10278RED (B10278-RED)	1-B10278YEL (B10278-YEL)	\$317.89 F0-2522200
23'	102"	1-B10279BLK (B10279-BLK)	1-B10279BLU (B10279-BLU)	1-B10279BUR (B10279-BUR)		1-B10279GRN (B10279-GRN)	1-B10279MR (B10279-MR)	1-B10279GR (B10279-GR)	1-B10279RED (B10279-RED)	1-B10279YEL (B10279-YEL)	\$343.09 F0-6104200

Boater Sports Carolina Skiff Boat Covers



Order No.	Fits	Color	List Price
1-B17418BLK	18' Carolina Skiff	Black	\$323.79 F0-5662200
1-B17418GR	18' Carolina Skiff	Gray	\$323.79 F0-5662200
1-B17420BLK	20' Carolina Skiff	Black	\$323.79 F0-5662200
1-B17420GR	20' Carolina Skiff	Gray	\$323.79 F0-5662200
1-B17423BLK	23' Carolina Skiff	Black	\$378.69 F0-8056200
1-B17423GR	23' Carolina Skiff	Gray	\$378.69 F0-8056200

Boater Sports Carolina Skiff Boat Covers



Order No.	Fits	Color	List Price
1-B17418BLK	18' Carolina Skiff	Black	\$323.79 F0-5662200
1-B17418GR	18' Carolina Skiff	Gray	\$323.79 F0-5662200
1-B17420BLK	20' Carolina Skiff	Black	\$323.79 F0-5662200
1-B17420GR	20' Carolina Skiff	Gray	\$323.79 F0-5662200
1-B17423BLK	23' Carolina Skiff	Black	\$378.69 F0-8056200
1-B17423GR	23' Carolina Skiff	Gray	\$378.69 F0-8056200

Boater Sports Bass Cat Cougar FTD (Full Team Deck) Boat Covers



Order No.	Fits	Color	List Price
1-B20494BLK	Bass Cat Cougar FTD	Black	\$306.49 F0-4541200
1-B20494GR	Bass Cat Cougar FTD	Gray	\$306.49 F0-4541200

Boater Sports Bomber Style Bass Boats



• Designed for bomber style bass boats with outboard motors and fold-down seats.

Order No.	Length	Beam	Color	List Price
1-B17550GR	15'	66"	Gray	\$232.09 F0-6426100
1-B17552GR	16'	74"	Gray	\$251.99 F0-9367100
1-B17552RED	16'	74"	Red	\$251.99 F0-9367100

- Electronics
- Trolling Motors
- Instruments
- Electrical
- Lighting
- Anchor & Dock
- Safety
- Steering, Controls
- Pumps
- Fuel System
- Seating & Pedestals
- Trailer
- Tops & Covers
- Perform.
- Propellers
- Engine & Care
- Cleaning & Care
- Paint & Paint Acc.
- Fun & Flotation
- Topside Acc.
- Cockpit & Deck
- Hardware, Fasteners
- Camouflage
- Misc.
- Comm.





**Boater Sports New Style Family Deck Boat Covers**



**TRADITIONAL FAMILY DECK BOAT COVER**

• Designed to fit old-style deck boats such as Viking and Buccaneer.

Order No.	Length	Beam	Color	List Price
<b>1-B17018RED</b>	22' 6"	96"	Red	<b>\$349.69</b> FO-8744200

• Designed to fit late-model deck boats.

	Length	Beam	Black	Blue	Burgundy	Navy	Green	Mt. Rock	Gray	Red	Yellow	List Price
Electronics	21' 6"	102"	1-B10189BLK (B10189-BLK)	1-B10189BLU (B10189-BLU)	1-B10189BUR (B10189-BUR)		1-B10189GRN (B10189-GRN)	1-B10189MR (B10189-MR)	1-B10189GR (B10189-GR)			<b>\$382.49</b> FO-4776200
Trolling Motors	22' 6"	102"	1-B10190BLK (B10190-BLK)	1-B10190BLU (B10190-BLU)	1-B10190BUR (B10190-BUR)	1-B10190NA (B10190-NA)	1-B10190GRN (B10190-GRN)	1-B10190MR (B10190-MR)	1-B10190GR (B10190-GR)	1-B10190RED (B10190-RED)	1-B10190YEL (B10190-YEL)	<b>\$382.69</b> FO-8876200
Instruments	23' 6"	102"	1-B10191BLK (B10191-BLK)	1-B10191BLU (B10191-BLU)	1-B10191BUR (B10191-BUR)		1-B10191GRN (B10191-GRN)	1-B10191MR (B10191-MR)	1-B10191GR (B10191-GR)	1-B10191RED (B10191-RED)		<b>\$395.19</b> FO-3667200
Electrical	24' 6"	102"	1-B10199BLK (B10199-BLK)	1-B10199BLU (B10199-BLU)	1-B10199BUR (B10199-BUR)	1BS10199NA (BS-10199-NA)	1-BB10199GRN (B10199-GRN)	1-B10199MR (B10199-MR)	1-B10199GR (B10199-GR)	1-B10199RED (B10199-RED)		<b>\$328.49</b> FO-4992200
Lighting	25' 6"	102"	1-B10200BLK (B10200-BLK)	1-B10200BLU (B10200-BLU)	1-B10200BUR (B10200-BUR)		1-B10200GRN (B10200-GRN)	1-B10200MR (B10200-MR)	1-B10200GR (B10200-GR)	1-B10200RED (B10200-RED)		<b>\$328.69</b> FO-8003200

- Electronics
- Trolling Motors
- Instruments
- Electrical
- Lighting
- Anchor & Dock
- Safety
- Steering, Controls
- Pumps
- Fuel System
- Seating & Pedestals
- Trailing

**Boater Sports Center Console Boat Covers**



• Designed to fit center console bay boats similar to Kenner and Blue Wave boats. Separate motor hood included.

	Length	Beam	Black	Blue	Burgundy	Navy	Green	Mt. Rock	Gray	Red	Yellow	List Price
Perform.	17'	88"	1-B15402BLK (B15402-BLK)	1-B15402BLU (B15402-BLU)	1-B15402BUR (B15402-BUR)	1-B15402-NA (B15402-NA)		1-B15402MR (B15402-MR)	1-B15402GR (B15402-GR)	1-B15402RED (B15402-RED)		<b>\$299.39</b> FO-7590200
Propellers	18'	92"	1-B15403BLK (B15403-BLK)	1-B15403BLU (B15403-BLU)		1-B15403-NA (B15403-NA)		1-B15403MR (B15403-MR)		1-B15403RED (B15403-RED)		<b>\$299.89</b> FO-2990200
Engine & Care	19'	97"	1-B15404BLK (B15404-BLK)	1-B15404BLU (B15404-BLU)		1-B15404NA (B15404-NA)	1-B15404GRN (B15404-GRN)	1-B15404MR (B15404-MR)		1-B15404RED (B15404-RED)		<b>\$355.19</b> FO-3684200
Cleaning & Care	20'	100"	1-B15405BLK (B15405-BLK)	1-B15405BLU (B15405-BLU)	1-B15405BUR (B15405-BUR)	1-B15405NA (B15405-NA)	1-B15405GRN (B15405-GRN)	1-B15405MR (B15405-MR)	1-B15405GR (B15405-GR)		1-B15405-YEL (B15405-YEL)	<b>\$355.39</b> FO-7784200
Paint & Paint Acc.	21'	100"	1-B15406BLK (B15406-BLK)	1-B15406BLU (B15406-BLU)		1-B15406-NA (B15406-NA)		1-B15406MR (B15406-MR)	1-B15406GR (B15406-GR)	1-B15406RED (B15406-RED)		<b>\$355.69</b> FO-8984200
Fun & Flotation	22'	100"	1-B15407BLK (B15407-BLK)	1-B15407BLU (B15407-BLU)	1-B15407BUR (B15407-BUR)				1-B15407GR (B15407-GR)		1-B15407YEL (B15407-YEL)	<b>\$355.89</b> FO-2194200

- Perform.
- Propellers
- Engine & Care
- Cleaning & Care
- Paint & Paint Acc.
- Fun & Flotation
- Topside Acc.
- Cockpit & Deck
- Hardware, Fasteners
- Camouflage
- Misc.
- Comm.



Boater Sports Jon Boat Covers



- Designed to fit basic flat bottom jon boats without windshield or trolling motor.
- Includes separate motor hood that will fit smaller outboard motors.



ADDITIONAL BOAT COVERS

Order No.	Length	Beam	Color	List Price
<b>1-B17048CHAR</b>	17' - 18'	80"	Charcoal	<b>\$262.79</b> F0-5938100
<b>1-B17048GRNSP1</b>	17' - 18'	80"	Green	<b>\$262.79</b> F0-5938100
<b>1-B17048GRSP1</b>	17' - 18'	80"	Gray	<b>\$262.79</b> F0-5938100
<b>1-B17048GRSP2</b>	17' - 18'	80"	Gray	<b>\$262.79</b> F0-5938100

Length	Beam	Black	Blue	Burgundy	Navy	Green	Mt. Rock	Gray	Red	Yellow	List Price
14' - 15'	57"	1-B17040-BLK (B17040-BLK)	1-B17040-BLU (B17040-BLU)	1-B17040-BUR (B17040-BUR)		1-B17040-GRN (B17040-GRN)	1-B17040-MR (B17040-MR)	1-B17040-GR (B17040-GR)			<b>\$237.09</b> F0-6956100
14' - 15'	74"	1-B17044-BLK (B17044-BLK)	1-B17044-BLU (B17044-BLU)				1-B17044-MR (B17044-MR)	1-B17044-GR (B17044-GR)	1-B17044-RED (B17044-RED)		<b>\$237.49</b> F0-4266100
15' - 16'	64"	1-B17042-BLK (B17042-BLK)	1-B17042-BLU (B17042-BLU)		1-B17042-NA (B17042-NA)	1-B17042-GRN (B17042-GRN)	1-B17042-MR (B17042-MR)	1-B17042-GR (B17042-GR)	1-B17042-RED (B17042-RED)		<b>\$249.49</b> F0-4647100
15' - 16'	74"	1-B17046-BLK (B17046-BLK)	1-B17046-BLU (B17046-BLU)	1-B17046-BUR (B17046-BUR)		1-B17046-GRN (B17046-GRN)	1-B17046-MR (B17046-MR)	1-B17046-GR (B17046-GR)	1-B17046-RED (B17046-RED)		<b>\$249.99</b> F0-9947100
17' - 18'	80"	1-B17048-BLK (B17048-BLK)		1-B17048-BUR (B17048-BUR)	1-B17048-NA (B17048-NA)	1-B17048-GRN (B17048-GRN)	1-B17048-MR (B17048-MR)	1-B17048-GR (B17048-GR)	1-B17048-RED (B17048-RED)		<b>\$262.79</b> F0-5938100

Boater Sports Pontoon Boat Covers



- Unique lace-up design in rear insures a snug fit around the pontoon fence.
- Motor hood not included.



ADDITIONAL BOAT COVERS

Order No.	Length	Beam	Color	List Price
<b>1-B10245CHR102</b>	21' - 24'	102"	Charcoal	<b>\$510.89</b> F0-2675300

Length	Beam	Black	Blue	Burgundy	Navy	Green	Mt. Rock	Gray	Red	Yellow	List Price
<b>DESIGNED TO FIT 96" BEAM PONTON BOATS</b>											
17' - 20'	96"	1-B10244-BLK (B10244-BLK)	1-B10244-BLU (B10244-BLU)	1-B10244-BUR (B10244-BUR)		1-B10244-GRN (B10244-GRN)	1-B10244-MR (B10244-MR)	1-B10244-GR (B10244-GR)	1-B10244-RED (B10244-RED)		<b>\$437.29</b> F0-0160300
21' - 24'	96"	1-B10245-BLK (B10245-BLK)	1-B10245-BLU (B10245-BLU)	1-B10245-BUR (B10245-BUR)	1-B10245-NA (B10245-NA)	1-B10245-GRN (B10245-GRN)	1-B10245-MR (B10245-MR)	1-B10245-GR (B10245-GR)	1-B10245-RED (B10245-RED)		<b>\$510.89</b> F0-2675300
25' - 28'	96"	1-B10247-BLK (B10247-BLK)	1-B10247-BLU (B10247-BLU)	1-B10247-BUR (B10247-BUR)	1-B10247-NA (B10247-NA)	1-B10247-GRN (B10247-GRN)	1-B10247-MR (B10247-MR)	1-B10247-GR (B10247-GR)	1-B10247-RED (B10247-RED)	1-B10247-YEL (B10247-YEL)	<b>\$634.29</b> F0-0044400
<b>DESIGNED TO FIT 102" BEAM PONTON BOATS</b>											
17' - 20'	102"	1-B10244-BLK102 (B10244-BLK102)	1-B10244-BLU102 (B10244-BLU102)	1-B10244-BUR102 (B10244-BUR102)	1-B10244-NA102 (B10244-NA102)	1-B10244-GRN102 (B10244-GRN102)	1-B10244-MR102 (B10244-MR102)	1-B10244-GR102 (B10244-GR102)	1-B10244-RED102 (B10244-RED102)		<b>\$437.29</b> F0-0160300
21' - 24'	102"	1-B10245-BLK102 (B10245-BLK102)	1-B10245-BLU102 (B10245-BLU102)	1-B10245-BUR102 (B10245-BUR102)		1-B10245-GRN102 (B10245-GRN102)	1-B10245-MR102 (B10245-MR102)	1-B10245-GR102 (B10245-GR102)	1-B10245-RED102 (B10245-RED102)	1-B10245-YEL102 (B10245-YEL102)	<b>\$510.89</b> F0-2675300
25' - 28'	102"	1-B10247-BLK102 (B10247-BLK102)	1-B10247-BLU102 (B10247-BLU102)	1-B10247-BUR102 (B10247-BUR102)		1-B10247-GRN102 (B10247-GRN102)	1-B10247-MR102 (B10247-MR102)	1-B10247-GR102 (B10247-GR102)	1-B10247-RED102 (B10247-RED102)		<b>\$634.29</b> F0-0044400

- Electronics
- Trolling Motors
- Instruments
- Electrical
- Lighting
- Anchor & Dock
- Safety
- Steering, Controls
- Pumps
- Fuel System
- Seating & Pedestals
- Trailering
- Tops & Covers**
- Perform.
- Propellers
- Engine & Care
- Cleaning & Care
- Paint & Paint Acc.
- Fun & Flotation
- Topside Acc.
- Cockpit & Deck
- Hardware, Fasteners
- Camouflage
- Misc.
- Comm.

- Electronics
- Trolling Motors
- Instruments
- Electrical
- Lighting
- Anchor & Dock
- Safety
- Steering, Controls
- Pumps
- Fuel System
- Seating & Pedestals
- Trailer
- Tops & Covers
- Perform.
- Propellers
- Engine & Care
- Cleaning & Care
- Paint & Paint Acc.
- Fun & Flotation
- Topside Acc.
- Cockpit & Deck
- Hardware, Fasteners
- Camouflage
- Misc.
- Comm.



**Carver Performance Poly-Guard® Cover Fabric Features**

**PERFORMANCE POLY-GUARD® COVER**

- 100% Marine-grade polyester.
- Highest tear strength available.
- 8 oz. strong and durable.
- UV and mildew resistant.
- Excellent resistance to fading.
- Extremely water repellent.
- Breathable to help allow interior moisture to escape.
- Trailerable.
- Haze Gray.
- Made in USA.
- 5 Year Warranty.



Haze Gray

**Carver Boston Whaler Custom Boat Covers**



Haze Gray



**Carver Deck Boat with Walk-Thru Windshield or Side Console**



Haze Gray



**SPORT/SUPERSPORT**

- Cover has attached motor cover.
- 13' with rails, centerline length 13' 3", beam width 71".

Order No.	Mfg. No.	List Price	
5-0150	(10349P-10)	\$319.79	F0-5832200

- For Deck Boats with Walk-Thru Windshield or Side Console.
- Each cover has two sewn in pads for use with a boat cover support pole.
- Coverage not provided for extended swim platform.
- To cover platform, add length of extended swim platform to centerline to determine correct size cover.
- Inboard/Outdrive

Order No.	Mfg. No.	Centerline Length	Beam Width	List Price	
5-0166	(95123P-10)	23' 6"	102"	\$536.19	F0-3357300

**Carver Bay Style Center Console Fishing Boat with Shallow Draft Hull**



Haze Gray



**Carver Jon Style Bass Boat**



Haze Gray



- For Center Console Bay Style Fishing Boats with Shallow Draft Hull.
- Cover accommodates up to 56" center console and up to 8" bow rails.
- Includes sewn in motor cover.
- Outboard.

Order No.	Mfg. No.	Centerline Length	Beam Width	List Price	
7000228	(71017P)	17' 6"	90"	\$269.79	F0-5888100
7000230	(71018P)	18' 6"	94"	\$306.59	F0-1641200
7000232	(71019P)	19' 6"	96"	\$328.69	F0-8003200
7000236	(71020P)	20' 6"	96"	\$357.49	F0-4205200
7000238	(71021P-10)	21' 6"	96"	\$376.79	F0-5736200
5-0090	(71023P-10)	23' 6"	96"	\$439.99	F0-9970300

- For Jon Style Bass Boats. Designed for single console.
- Coverage is provided for trolling motor, depth finders, and pedestal seats (with seats on pedestals and backs of seats folded down).
- If motor is mounted on a jack plate, order next larger size.
- Each cover has an attached motor cover.
- Outboard.

Order No.	Mfg. No.	Centerline Length	Beam Width	List Price	
5-0130	(77816P-10)	16' 6"	72"	\$228.19	F0-3795100
5-0131	(77817P-10)	17' 6"	74"	\$240.59	F0-1486100
5-0132	(77818P-10)	18' 6"	84"	\$260.39	F0-7228100

**Carver Jon Boat - Open Series**



Haze Gray

- For Jon Boats - Open Series.
- Includes sewn in motor cover.
- Outboard.

Order No.	Mfg. No.	Centerline Length	Beam Width	List Price	
5-0140	(74201P-10)	14' 6"	60"	\$184.29	F0-0092100
5-0142	(74203P-10)	16' 6"	72"	\$217.19	F0-3025100

**Carver V-Hull Center Console Shallow Draft Fishing Boat**

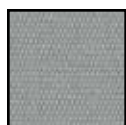

Haze Gray



- For V-Hull Center Console Shallow Draft Fishing Boats.
- Coverage is provided for bow mounted trolling motors.
- Includes sewn in motor cover.
- Cover accommodates console height up to 60" from deck.
- Attached motor cover.
- Outboard.

Order No.	Mfg. No.	Centerline Length	Beam Width	List Price	
5-0102	(71218P-10)	18' 6"	102"	<b>\$361.69</b>	F0-8135200
5-0104	(71219P-10)	19' 6"	102"	<b>\$392.79</b>	F0-5947200
5-0106	(71220P-10)	20' 6"	102"	<b>\$397.19</b>	F0-3087200
5-0108	(71221P-10)	21' 6"	102"	<b>\$418.09</b>	F0-6629200
5-0110	(71222P-10)	22' 6"	102"	<b>\$441.09</b>	F0-6780300
820785	(71223P)	23' 6"	102"	<b>\$482.89</b>	F0-2083300
5-0092	(71224P-10)	24' 6"	102"	<b>\$508.69</b>	F0-8065300

**Carver V-Hull Center Console Shallow Draft Fishing Boat - Narrow Series**



Haze Gray



- For V-Hull Center Console Shallow Draft Fishing Boats - Narrow Series.
- Coverage is provided for bow mounted trolling motors.
- Includes sewn in motor cover.
- Cover accommodates console height up to 55" from deck.
- Outboard.

Order No.	Mfg. No.	Centerline Length	Beam Width	List Price	
7000274	(71224NP)	24' 6"	92"	<b>\$418.39</b>	F0-7829200

**Carver V-Hull Fishing Boat - Wide Series**

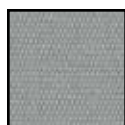

Haze Gray



- Each cover has an attached motor cover.
- Outboard.

**EXTRA WIDE SERIES**

Order No.	Mfg. No.	Centerline Length	Beam Width	List Price	
7000252	(71119EXP)	19' 6"	100"	<b>\$291.29</b>	F0-0930200
7000254	(71121EXP)	21' 6"	100"	<b>\$338.59</b>	F0-1073200
7000258	(71123EXP)	23' 6"	100"	<b>\$351.09</b>	F0-6754200
7000260	(71124EXP)	24' 6"	100"	<b>\$356.09</b>	F0-6294200

**Carver V-Hull Runabout Boat with Windshield and Bow Rails**

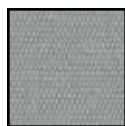

Haze Gray



- For V-Hull Runabout Boat with Windshield and Bow Rails.
- Cover accommodates hand/bow rails: 16' 6" to 19' 6" boats - up to 8" bow rails. 20' 6" to 21' 6" boats - up to 12" bow rails.
- Inboard/Outdrive.

Order No.	Mfg. No.	Centerline Length	Beam Width	List Price	
5-0219	(77119P-10)	19' 6"	96"	<b>\$291.09</b>	F0-6730200
5-0220	(77120P-10)	20' 6"	102"	<b>\$347.89</b>	F0-2534200
5-0221	(77121P-10)	21' 6"	102"	<b>\$378.19</b>	F0-3746200

**Carver Wide Bass Boat**

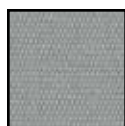

Haze Gray



- For Wide Bass Boats.
- Coverage is provided for trolling motor, depth finders and pedestal seats (with seats on pedestals and backs of seats folded down).
- Cover accommodates a windscreen up to 12".
- Each cover has an attached motor cover.
- Note: If boat is equipped with a jack plate, add length of jack plate to the centerline of boat to determine the correct size cover.
- Outboard.

Order No.	Mfg. No.	Centerline Length	Beam Width	List Price	
5-0120	(77217P-10)	17' 6"	90"	<b>\$268.09</b>	F0-6678100
5-0122	(77218P-10)	18' 6"	96"	<b>\$285.99</b>	F0-9100200
5-0114	(77219P-10)	19' 6"	96"	<b>\$309.39</b>	F0-7561200
5-0115	(77220P-10)	20' 6"	96"	<b>\$323.19</b>	F0-3262200

- Electronics
- Trolling Motors
- Instruments
- Electrical
- Lighting
- Anchor & Dock
- Safety
- Steering, Controls
- Pumps
- Fuel System
- Seating & Pedestals
- Trailer
- Tops & Covers**
- Perform.
- Propellers
- Engine & Care
- Cleaning & Care
- Paint & Paint Acc.
- Fun & Flotation
- Topside Acc.
- Cockpit & Deck
- Hardware, Fasteners
- Camouflage
- Misc.
- Comm.

**Carver Pontoon with Bimini Top and Rails that Fully Enclose Deck**



Haze Gray

**Carver Pontoon with Bimini Top and Rails that Partially Enclose Deck**



Haze Gray

- Electronics
  - Trolling Motors
  - Instruments
  - Electrical
  - Lighting
  - Anchor & Dock
- For Pontoons with Bimini Top and Rails that Fully Enclose Deck.
  - Each cover has sewn-in pads for use with a boat cover support pole. **5-0066** has 3 sewn-in pads and **5-0068/5-0070** has 4 sewn-in pads.
  - Support poles are sold separately.
  - A separate motor cover is included in each package.
  - Cover will accommodate a large 4 bow top when folded and stored.
  - Haze Gray.
- | Order No.     | Mfg. No.    | Centerline Length | Beam Width | List Price      |            |
|---------------|-------------|-------------------|------------|-----------------|------------|
| <b>5-0066</b> | (77520P-10) | 20' 6"            | 102"       | <b>\$470.29</b> | FO-0292300 |
| <b>5-0068</b> | (77522P-10) | 22' 6"            | 102"       | <b>\$504.59</b> | FO-1235300 |
| <b>5-0070</b> | (77524P-10) | 24' 6"            | 102"       | <b>\$530.79</b> | FO-5517300 |

- For Pontoons with Bimini Top and Rails that Partially Enclose Deck leaving 1' - 3' of open deck forward of front gate.
  - Each cover has (3) sewn-in pads for use with a boat cover support pole.
  - Support poles are sold separately.
  - A separate motor cover is included in each package.
  - Cover will accommodate a large 4 bow top when folded and stored.
  - Haze Gray.
- | Order No.     | Mfg. No.    | Centerline Length | Beam Width | List Price      |            |
|---------------|-------------|-------------------|------------|-----------------|------------|
| <b>5-0192</b> | (77620P-10) | 20' 6"            | 102"       | <b>\$470.29</b> | FO-0292300 |

**Carver Boat Cover for Center Console Boats and Cuddy Boats**



Haze Gray

- Safety
  - Steering, Controls
  - Pumps
  - Fuel System
  - Seating & Pedestals
  - Trailer
  - Tops & Covers
  - Perform.
  - Propellers
  - Engine & Care
  - Cleaning & Care
  - Paint & Paint Acc.
  - Fun & Flotation
  - Topside Acc.
  - Cockpit & Deck
  - Hardware, Fasteners
  - Camouflage
  - Misc.
  - Comm.
- For Center Console Boats with T-Top and Cuddy Cabin Boats with Hard Top.
  - Performance Poly-Guard - 100% Marine grade polyester.
  - Heavy duty 1/4" draw rope encased in hem.
  - Features dual-zippered entry on both port and starboard side for easy access to and from the boat.
  - Accommodates VHF antennas, outrigger mounts, GPS and rod holders.
  - Designed for single engines with bow rails up to 24". For twin engines, order next larger size.
  - Include bow pulpit and engine bracket (if applicable) in centerline measurement.
  - Each cover comes standard with two support poles, heavy duty boat cover tie down kit, rope ratchet, self-adhesive boat cover reinforcement kit and easy installation instructions.
  - Haze Gray.
- | Order No.     | Mfg. No.    | Centerline Length | Beam Width | List Price      |            |
|---------------|-------------|-------------------|------------|-----------------|------------|
| <b>5-8930</b> | (90020P-10) | 20' 6"            | 102"       | <b>\$818.99</b> | FO-9237500 |
| <b>5-8932</b> | (90021P-10) | 21' 6"            | 102"       | <b>\$803.19</b> | FO-3226500 |
| <b>5-8936</b> | (90023P-10) | 23' 6"            | 102"       | <b>\$841.89</b> | FO-2398500 |

**Carver Mossy Oak® Camouflage Jon Boat Covers**



Mossy Oak Shallow Grass Blades



- An excellent choice for the avid hunter or for the boater that simply likes camouflage.
  - 8 oz. 100% Marine grade polyester.
  - Highest tear strength available.
  - Extremely water resistant with durable water repellent, anti-fungal and anti-microbial finish.
  - Excellent resistance to fading.
  - Breathable to help allow interior moisture to escape.
  - Coverage provided for trolling motor, depth finders and pedestal seats (with seats on pedestals and backs of seats folded down).
  - Designed for single console.
  - If motor is mounted on a jack plate, order the next larger size.
  - 5 year warranty.
- | Order No.     | Mfg. No.    | Centerline Length | Beam Width | List Price      |            |
|---------------|-------------|-------------------|------------|-----------------|------------|
| <b>5-0125</b> | (77817C-SG) | 17' 6"            | 74"        | <b>\$286.89</b> | FO-2800200 |
| <b>5-0126</b> | (77818C-SG) | 18' 6"            | 84"        | <b>\$310.49</b> | FO-4371200 |

**Boater Sports Center Console Covers**



- Designed to protect center console from the elements.
- 13 oz. acrylic-coated polyester.
- Includes draw string to ensure a snug fit.

**BLACK**

Order No.	Size	Dimensions	List Price	
<b>1-BSCCBLK</b>	Small	40" D x 33" W x 36" H	<b>\$90.99</b>	F0-9636000
<b>1-BSCCLBLK</b>	Large	35" D x 36" W x 46" H	<b>\$101.39</b>	F0-7907000
<b>1-BSCCXLBLK</b>	Extra Large	50" D x 40" W x 60" H	<b>\$118.99</b>	F0-9238000

**GRAY**

Order No.	Size	Dimensions	List Price	
<b>1-BSCCGR</b>	Small	40" D x 33" W x 36" H	<b>\$90.99</b>	F0-9636000
<b>1-BSCCLGR</b>	Large	35" D x 36" W x 46" H	<b>\$101.39</b>	F0-7907000
<b>1-BSCCXLGR</b>	Extra Large	50" D x 40" W x 60" H	<b>\$118.99</b>	F0-9238000

**Boater Sports Flip Flop Seat Covers**



- Designed to protect flip flop seat.
- 13 oz. acrylic-coated polyester.
- Includes draw string to ensure a snug fit.
- Dimensions: 40" H x 35" W x 19" D.

Order No.	Color	List Price	
<b>1-BSFFBLK</b>	Black	<b>\$72.09</b>	F0-6405000
<b>1-BSFFGR</b>	Gray	<b>\$72.09</b>	F0-6405000

**Boater Sports Leaning Post Cover**



- Designed to protect leaning post.
- 13 oz. acrylic-coated polyester.
- Includes draw string to ensure a snug fit.
- Dimensions: 47" H x 41" W x 24" D.

Order No.	Color	List Price	
<b>1-BSLPBLK</b>	Black	<b>\$80.59</b>	F0-1465000
<b>1-BSLPGR</b>	Gray	<b>\$80.59</b>	F0-1465000

**Boater Sports Power Pole Cover**

- Designed to protect Power Poles and Talons of all sizes.
- 13 oz. acrylic-coated polyester.
- Draw string around base to ensure a snug fit.
- Dimensions: 50" H x 10" W.

Order No.	Color	List Price	
<b>1-BSPCBLK</b>	Black	<b>\$23.69</b>	F0-8561000
<b>1-BSPCGR</b>	Gray	<b>\$23.69</b>	F0-8561000

**Carver Universal Center Console Covers**



- Console covers provide protection for the console, electronic equipment and controls.
- Heavy duty adjustable strap system for a more customized fit.
- Shock cord in the hem to keep the cover securely in place.
- Made from Poly-Flex II - Economically-priced 5.3 oz. Solution-Dyed Marine Polyester with urethane coating.
- Good resistance to tearing.
- Durable water repellency, UV and mildew resistant finish.
- Breathable to help allow interior moisture to escape.
- Made in USA.
- 3 year limited warranty.



Slate Gray

Order No.	Mfg. No.	Size	Dimensions	List Price	
<b>5-8020</b>	(53001)	Small	40" D x 33" W x 36" H	<b>\$44.49</b>	F0-4113000
<b>5-8022</b>	(53014)	Large	50" D x 40" W x 60" H	<b>\$57.89</b>	F0-2504000

**Carver Universal Reversible Seat Cover**



- Specially designed to protect reversible seats on center console style boats.
- Includes 1/4" strong and durable shock cord encased in the hem and heavy duty attached adjustable strap system for a more customized fit.
- Performance Poly-Guard - 100% Marine grade polyester.
- Dimensions: 40" H x 35" W x 19" D.

Order No.	Mfg. No. / Description	List Price	
<b>820790</b>	(84012P) Haze Gray	<b>\$80.69</b>	F0-8465000

**Carver Universal Leaning Post Cover**



- Specially designed to protect leaning posts (with or without seat back) on center console style boats.
- Includes 1/4" strong and durable shock cord encased in the hem and heavy duty attached adjustable strap system for a more customized fit.
- Performance Poly-Guard - 100% Marine grade polyester.
- Dimensions: 47" H x 41" W x 24" D.

Order No.	Mfg. No. / Description	List Price	
<b>5-8025</b>	(84013P) Haze Gray	<b>\$109.99</b>	F0-9967000



- Electronics
- Trolling Motors
- Instruments
- Electrical
- Lighting
- Anchor & Dock
- Safety
- Steering, Controls
- Pumps
- Fuel System
- Seating & Pedestals
- Trailering
- **Tops & Covers**
- Perform.
- Propellers
- Engine & Care
- Cleaning & Care
- Paint & Paint Acc.
- Fun & Flotation
- Topside Acc.
- Cockpit & Deck
- Hardware, Fasteners
- Camouflage
- Misc.
- Comm.



Boater Sports Outboard Motor Covers



- Boater Sports motor hoods have a shock cord sewn into the hem for a tight fit.
- Made from Acrylic-Coated Polyester material.

	Black	Blue	Burgundy	Navy	Green	Mt. Rock	Gray	Red	Yellow	List Price
<b>FITS 25-50 HP. DIMENSIONS: 23" L x 16" W x 17" H.</b>										
Electronics	1-B10542BLK (B10542-BLK)	1-B10542BLU (B10542-BLU)	1-B10542BUR (B10542-BUR)	1-B10542NA (B10542-NA)	1-B10542GRN (B10542-GRN)	1-B10542MR (B10542-MR)	1-B10542GR (B10542-GR)			\$32.59 FO-1822000
<b>FITS 50-115 HP. DIMENSIONS: 24" L x 18" W x 23" H.</b>										
Trolling Motors	1-B10543BLK (B10543-BLK)	1-B10543BLU (B10543-BLU)	1-B10543BUR (B10543-BUR)		1-B10543GRN (B10543-GRN)	1-B10543MR (B10543-MR)	1-B10543GR (B10543-GR)	1-B10543RED (B10543-RED)		\$32.59 FO-1822000
<b>FITS 115-225 HP. DIMENSIONS: 28" L x 19" W x 27" H.</b>										
Electrical	1-B10544BLK (B10544-BLK)	1-B10544BLU (B10544-BLU)	1-B10544BUR (B10544-BUR)		1-B10544GRN (B10544-GRN)	1-B10544MR (B10544-MR)	1-B10544GR (B10544-GR)	1-B10544RED (B10544-RED)		\$32.59 FO-1822000
<b>FITS 225-300 HP. DIMENSIONS: 31" L x 24" W x 28" H.</b>										
Lighting	1-B10545BLK (B10545-BLK)	1-B10545BLU (B10545-BLU)	1-B10545BUR (B10545-BUR)		1-B10545GRN (B10545-GRN)	1-B10545MR (B10545-MR)	1-B10545GR (B10545-GR)	1-B10545RED (B10545-RED)	1-B10545YEL (B10545-YEL)	\$38.69 FO-8072000

Marpac Motor Covers



- Protect your motor from harsh marine environments.
- Tough, marine-grade polyester.
- 1/4" draw rope encased in hem.
- Strong and durable. Trailerable.
- Haze Gray.

Order No.	Description	List Price
7-8025	Fits V4 Motor, 22" D x 17" H x 10" W	\$14.29 FO-0001000

Boater Sports Economy Personal Watercraft Covers - Non-Trailerable



- Water repellent and breathable.
- Colored fabric, 3 oz. 100% Marine Grade Polyester.
- Treated to resist mildew and UV rays. Superior water repellency.
- Includes tie-down kit and storage bag.
- Two year warranty.

Order No.	Mfg. No.	Dimensions	Color	List Price
1-B19143GR	(B19143-GR)	128" x 135"	Grey	\$135.29 FO-0749000
1-B19143BLU	(B19143-BLU)	128" x 135"	Blue	\$135.29 FO-0749000

Attwood Custom-Fit Mercury® Motor Covers



- The official Mercury logo is displayed in brilliant white against a sleek black background.
- These covers protect and fit far better than typical universal hoods.
- Constructed of 2-Ply Laminated Polyester.
- The outer shell is tough, abrasion-resistant polyester.
- Acrylic coating keeps the cover waterproof and UV-resistant.
- The inside lining is a soft, non woven polyester backing that provides a cushioned barrier around the engine cowling.
- A 1" polyweb strap in the bottom hem cinches the cover tight.
- Includes quick-release buckle for fast tightening and removal.
- 5 year warranty.

FITS: OPTIMAX

- OptiMax Pro XS: 200 HP, 225 HP, 225 HP TM, 250 HP, 250 HP TM, 300 HP TM.

Order No.	Mfg. No. / Fits	List Price
242318	(105638) Optimax	\$215.99 FO-9115100

FITS: VERADO

- Verado 4 Cylinder 200 HP; Verado 6 Cylinder 225 HP, 250 HP, 300 HP; Pro 4-Stroke 250 HP, 300 HP.

Order No.	Mfg. No. / Fits	List Price
242329	(105639) Verado	\$235.19 FO-3646100

**Boater Sports "Not Assembled Bimini Tops" - 3 Bow - 46" High x 72" Long (May be Cut Down to 36" H)**



- Made from 12 oz. Acrylic Coated Polyester.
- This heavy duty material is weather, UV and fade resistant.
- Designed to fit Boater Sports frames: NOT UNIVERSAL!
- Zippered pockets for fast and easy installation.
- Aluminum frame with nylon fittings.
- UPS-Able.



Color	Black	Blue	Burgundy	Green	Mt. Rock	Gray	Red	White	Navy	List Price	
<b>61" - 66" BEAM WIDTH</b>											
Top w/Boot	1-BS301BKA (BS301-BKA)	1-BS301BLA (BS301-BLA)	1-BS301BGA (BS301-BGA)	1-BS301GNA (BS301-GNA)	1-BS301MRA (BS301-MRA)	1-BS301GYA (BS301-GYA)	1-BS301RDA (BS301-RDA)	1-BS301WA (BS301-WA)	1-BS301NA (BS301-NA)	\$231.49	F0-4026100
Boot Only	1-BS10441BKA (BS10441-BKA)	1-BS10441BLA (BS10441-BLA)	1-BS10441BGA (BS10441-BGA)	1-BS10441GNA (BS10441-GNA)	1-BS10441MRA (BS10441-MRA)	1-BS10441GYA (BS10441-GYA)	1-BS10441RDA (BS10441-RDA)	1-BS10441WA (BS10441-WA)	1-BS10441NA (BS10441-NA)	\$56.29	F0-0493000
Frame Only	5-8061 (55301)	5-8061 (55301)	5-8061 (55301)	5-8061 (55301)	5-8061 (55301)	5-8061 (55301)	5-8061 (55301)	5-8061 (55301)	5-8061 (55301)	\$229.09	F0-6306100
<b>67" - 72" BEAM WIDTH</b>											
Top w/Boot	1-BS302BKA (BS302-BKA)	1-BS302BLA (BS302-BLA)	1-BS302BGA (BS302-BGA)	1-BS302GNA (BS302-GNA)	1-BS302MRA (BS302-MRA)	1-BS302GYA (BS302-GYA)	1-BS302RDA (BS302-RDA)	1-BS302WA (BS302-WA)	1-BS302NA (BS302-NA)	\$233.59	F0-1536100
Boot Only	1-BS10442BKA (BS10442-BKA)	1-BS10442BLA (BS10442-BLA)	1-BS10442BGA (BS10442-BGA)	1-BS10442GNA (BS10442-GNA)	1-BS10442MRA (BS10442-MRA)	1-BS10442GYA (BS10442-GYA)	1-BS10442RDA (BS10442-RDA)	1-BS10442WA (BS10442-WA)	1-BS10442NA (BS10442-NA)	\$56.49	F0-4593000
Frame Only	5-8062 (55302)	5-8062 (55302)	5-8062 (55302)	5-8062 (55302)	5-8062 (55302)	5-8062 (55302)	5-8062 (55302)	5-8062 (55302)	5-8062 (55302)	\$223.69	F0-8565100
<b>73" - 78" BEAM WIDTH</b>											
Top w/Boot	1-BS303BKA (BS303-BKA)	1-BS303BLA (BS303-BLA)	1-BS303BGA (BS303-BGA)	1-BS303GNA (BS303-GNA)	1-BS303MRA (BS303-MRA)	1-BS303GYA (BS303-GYA)	1-BS303RDA (BS303-RDA)	1-BS303WA (BS303-WA)	1-BS303NA (BS303-NA)	\$238.79	F0-5176100
Boot Only	1-BS10443BKA (BS10443-BKA)	1-BS10443BLA (BS10443-BLA)	1-BS10443BGA (BS10443-BGA)	1-BS10443GNA (BS10443-GNA)	1-BS10443MRA (BS10443-MRA)	1-BS10443GYA (BS10443-GYA)	1-BS10443RDA (BS10443-RDA)	1-BS10443WA (BS10443-WA)	1-BS10443NA (BS10443-NA)	\$60.19	F0-3124000
Frame Only	5-8063 (55303)	5-8063 (55303)	5-8063 (55303)	5-8063 (55303)	5-8063 (55303)	5-8063 (55303)	5-8063 (55303)	5-8063 (55303)	5-8063 (55303)	\$228.99	F0-9206100
<b>79" - 84" BEAM WIDTH</b>											
Top w/Boot	1-BS304BKA (BS304-BKA)	1-BS304BLA (BS304-BLA)	1-BS304BGA (BS304-BGA)	1-BS304GNA (BS304-GNA)	1-BS304MRA (BS304-MRA)	1-BS304GYA (BS304-GYA)	1-BS304RDA (BS304-RDA)	1-BS304WA (BS304-WA)	1-BS304NA (BS304-NA)	\$240.89	F0-2686100
Boot Only	1-BS10444BKA (BS10444-BKA)	1-BS10444BLA (BS10444-BLA)	1-BS10444BGA (BS10444-BGA)	1-BS10444GNA (BS10444-GNA)	1-BS10444MRA (BS10444-MRA)	1-BS10444GYA (BS10444-GYA)	1-BS10444RDA (BS10444-RDA)	1-BS10444WA (BS10444-WA)	1-BS10444NA (BS10444-NA)	\$60.49	F0-4324000
Frame Only	5-8064 (55304)	5-8064 (55304)	5-8064 (55304)	5-8064 (55304)	5-8064 (55304)	5-8064 (55304)	5-8064 (55304)	5-8064 (55304)	5-8064 (55304)	\$244.29	F0-0017100
<b>85" - 90" BEAM WIDTH</b>											
Top w/Boot	1-BS305BKA (BS305-BKA)	1-BS305BLA (BS305-BLA)	1-BS305BGA (BS305-BGA)	1-BS305GNA (BS305-GNA)	1-BS305MRA (BS305-MRA)	1-BS305GYA (BS305-GYA)	1-BS305RDA (BS305-RDA)	1-BS305WA (BS305-WA)	1-BS305NA (BS305-NA)	\$241.89	F0-2396100
Boot Only	1-BS10445BKA (BS10445-BKA)	1-BS10445BLA (BS10445-BLA)	1-BS10445BGA (BS10445-BGA)	1-BS10445GNA (BS10445-GNA)	1-BS10445MRA (BS10445-MRA)	1-BS10445GYA (BS10445-GYA)	1-BS10445RDA (BS10445-RDA)	1-BS10445WA (BS10445-WA)	1-BS10445NA (BS10445-NA)	\$60.49	F0-4324000
Frame Only	5-8065 (55305)	5-8065 (55305)	5-8065 (55305)	5-8065 (55305)	5-8065 (55305)	5-8065 (55305)	5-8065 (55305)	5-8065 (55305)	5-8065 (55305)	\$267.29	F0-0178100
<b>91" - 96" BEAM WIDTH</b>											
Top w/Boot	1-BS306BKA (BS306-BKA)	1-BS306BLA (BS306-BLA)	1-BS306BGA (BS306-BGA)	1-BS306GNA (BS306-GNA)	1-BS306MRA (BS306-MRA)	1-BS306GYA (BS306-GYA)	1-BS306RDA (BS306-RDA)	1-BS306WA (BS306-WA)	1-BS306NA (BS306-NA)	\$243.49	F0-4407100
Boot Only	1-BS10446BKA (BS10446-BKA)	1-BS10446BLA (BS10446-BLA)	1-BS10446BGA (BS10446-BGA)	1-BS10446GNA (BS10446-GNA)	1-BS10446MRA (BS10446-MRA)	1-BS10446GYA (BS10446-GYA)		1-BS10446WA (BS10446-WA)	1-BS10446NA (BS10446-NA)	\$60.49	F0-4324000
Frame Only	5-8066 (55306)	5-8066 (55306)	5-8066 (55306)	5-8066 (55306)	5-8066 (55306)	5-8066 (55306)	5-8066 (55306)	5-8066 (55306)	5-8066 (55306)	\$273.59	F0-1519100

**Additional Colors Are Available - Please Contact Your Sales Representative**



**SPECIAL HANDLING MAY APPLY**



- Electronics
- Trolling Motors
- Instruments
- Electrical
- Lighting
- Anchor & Dock
- Safety
- Steering, Controls
- Pumps
- Fuel System
- Seating & Pedestals
- Trailering
- Tops & Covers**
- Perform.
- Propellers
- Engine & Care
- Cleaning & Care
- Paint & Paint Acc.
- Fun & Flotation
- Topside Acc.
- Cockpit & Deck
- Hardware, Fasteners
- Camouflage
- Misc.
- Comm.



**Boater Sports "Not Assembled Bimini Tops" - 4 Bow Round Tube - 54" High x 96" Long**

- Made from 12 oz. Acrylic Coated Polyester.
- This heavy duty material is weather, UV and fade resistant.
- Designed to fit Boater Sports frames: NOT UNIVERSAL!
- Zippered pockets for fast and easy installation.
- Aluminum frame with nylon fittings.
- UPS-Able.



Color	Black	Blue	Burgundy	Green	Mt. Rock	Gray	Red	White	Navy	List Price
<b>67" - 72" BEAM WIDTH</b>										
Top w/Boot	1-BS702BKA (BS702-BKA)	1-BS702BLA (BS702-BLA)	1-BS702BGA (BS702-BGA)	1-BS702GNA (BS702-GNA)	1-BS702MRA (BS702-MRA)	1-BS702GYA (BS702-GYA)	1-BS702RDA (BS702-RDA)	1-BS702WA (BS702-WA)	1-BS702NA (BS702-NA)	\$294.09 FO-6850200
Frame Only	7000220 (55702)	7000220 (55702)	7000220 (55702)	7000220 (55702)	7000220 (55702)	7000220 (55702)	7000220 (55702)	7000220 (55702)	7000220 (55702)	\$246.59 FO-1627100
<b>73" - 78" BEAM WIDTH</b>										
Top w/Boot	1-BS703BKA (BS703-BKA)	1-BS703BLA (BS703-BLA)	1-BS703BGA (BS703-BGA)	1-BS703GNA (BS703-GNA)	1-BS703MRA (BS703-MRA)	1-BS703GYA (BS703-GYA)	1-BS703RDA (BS703-RDA)	1-BS703WA (BS703-WA)	1-BS703NA (BS703-NA)	\$299.79 FO-5890200
Frame Only	5-8070 (55703)	5-8070 (55703)	5-8070 (55703)	5-8070 (55703)	5-8070 (55703)	5-8070 (55703)	5-8070 (55703)	5-8070 (55703)	5-8070 (55703)	\$272.59 FO-1809100
<b>79" - 84" BEAM WIDTH</b>										
Top w/Boot	1-BS704BKA (BS704-BKA)	1-BS704BLA (BS704-BLA)	1-BS704BGA (BS704-BGA)	1-BS704GNA (BS704-GNA)	1-BS704MRA (BS704-MRA)	1-BS704GYA (BS704-GYA)	1-BS704RDA (BS704-RDA)	1-BS704WA (BS704-WA)	1-BS704NA (BS704-NA)	\$301.39 FO-7901200
Frame Only	5-8071 (55704)	5-8071 (55704)	5-8071 (55704)	5-8071 (55704)	5-8071 (55704)	5-8071 (55704)	5-8071 (55704)	5-8071 (55704)	5-8071 (55704)	\$269.99 FO-9988100
<b>85" - 90" BEAM WIDTH</b>										
Top w/Boot	1-BS705BKA (BS705-BKA)	1-BS705BLA (BS705-BLA)	1-BS705BGA (BS705-BGA)	1-BS705GNA (BS705-GNA)	1-BS705MRA (BS705-MRA)	1-BS705GYA (BS705-GYA)	1-BS705RDA (BS705-RDA)	1-BS705WA (BS705-WA)	1-BS705NA (BS705-NA)	\$302.89 FO-2021200
Frame Only	5-8072 (55705)	5-8072 (55705)	5-8072 (55705)	5-8072 (55705)	5-8072 (55705)	5-8072 (55705)	5-8072 (55705)	5-8072 (55705)	5-8072 (55705)	\$275.19 FO-3629100
<b>91" - 96" BEAM WIDTH</b>										
Top w/Boot	1-BS706BKA (BS706-BKA)	1-BS706BLA (BS706-BLA)	1-BS706BGA (BS706-BGA)	1-BS706GNA (BS706-GNA)	1-BS706MRA (BS706-MRA)	1-BS706GYA (BS706-GYA)	1-BS706RDA (BS706-RDA)	1-BS706WA (BS706-WA)	1-BS706NA (BS706-NA)	\$304.99 FO-9431200
Frame Only	5-8073 (55706)	5-8073 (55706)	5-8073 (55706)	5-8073 (55706)	5-8073 (55706)	5-8073 (55706)	5-8073 (55706)	5-8073 (55706)	5-8073 (55706)	\$280.49 FO-4369100
<b>97" - 103" BEAM WIDTH</b>										
Top w/Boot	1-BS707BKA (BS707-BKA)	1-BS707BLA (BS707-BLA)	1-BS707BGA (BS707-BGA)	1-BS707GNA (BS707-GNA)	1-BS707MRA (BS707-MRA)	1-BS707GYA (BS707-GYA)	1-BS707RDA (BS707-RDA)	1-BS707WA (BS707-WA)	1-BS707NA (BS707-NA)	\$304.99 FO-9431200
Frame Only	5-8074 (55707)	5-8074 (55707)	5-8074 (55707)	5-8074 (55707)	5-8074 (55707)	5-8074 (55707)	5-8074 (55707)	5-8074 (55707)	5-8074 (55707)	\$324.99 FO-9472200

**Boater Sports "Not Assembled Bimini Tops" - 4 Bow Square Tube 48" High x 96" Long**

- Made from 12 oz. Acrylic Coated Polyester.
- This heavy duty material is weather, UV and fade resistant.
- Zippered pockets for fast and easy installation.
- All pontoon tops come with cut-out for a running light.
- Frames come with back brace, front hold down straps and all mounting hardware.



Color	Black	Blue	Burgundy	Green	Mt. Rock	Gray	Red	White	Navy	List Price
<b>96" - 102" BEAM WIDTH</b>										
Top w/Boot	1-BS509BKA (BS509-BKA)	1-BS509BLA (BS509-BLA)	1-BS509BGA (BS509-BGA)	1-BS509GNA (BS509-GNA)	1-BS509MRA (BS509-MRA)	1-BS509GYA (BS509-GYA)	1-BS509RDA (BS509-RDA)	1-BS509WA (BS509-WA)	1-BS509NA (BS509-NA)	\$305.99 FO-9141200
Boot Only	1-BS10446BKA (BS10446-BKA)	1-BS10446BLA (BS10446-BLA)	1-BS10446BGA (BS10446-BGA)	1-BS10446GNA (BS10446-GNA)	1-BS10446MRA (BS10446-MRA)	1-BS10446GYA (BS10446-GYA)	1-BS10446BUR (BS10446-BUR)	1-BS10446WA (BS10446-WA)	1-BS10446NA (BS10446-NA)	\$60.49 FO-4324000
Frame Only	7000216 (50510)	7000216 (50510)	7000216 (50510)	7000216 (50510)	7000216 (50510)	7000216 (50510)	7000216 (50510)	7000216 (50510)	7000216 (50510)	\$323.19 FO-3262200

**SPECIAL HANDLING MAY APPLY**



Freshwater Exclusive



Saltwater Exclusive

Carver Dealer Portal

REGISTER NOW!

SELL FASTER, PROFIT FASTER.

Carver Dealer Portal Exclusive Benefits + Special Order Drop-Ship Opportunities

- ▶ Complete Accessibility
- ▶ Instant Pricing
- ▶ Seamless Ordering directly from distributor when logged in!
- ▶ Flat-Rate Shipping
- ▶ 5-Day Turnaround • Seasonal delays may occur  
*(Exclusion: Custom-Fit PWC Covers ship in 15 days or less)*
- ▶ Happy Customers
- ▶ Big Profits
- ▶ Customers come to you with your "Find a Dealer" feature!



EASY REGISTRATION  
Go to [www.CarverCovers.com](http://www.CarverCovers.com)



1

Dealer Login

2

Username

carver

Password

dealer

Register Dealer Account

3

Username

unique username

Password

unique password

Register

Complete Your Registration by Creating Your Unique Dealer Account

Flat-Rate Dealer Drop-Ship Program Effective Jan 1, 2021

All Orders Ship in 5 Days or Less!\*

Seasonal Delays May Occur

\*[Exclusion] Custom-Fit PWC Covers Ship in 15 Days or Less



Subject to change without notice.

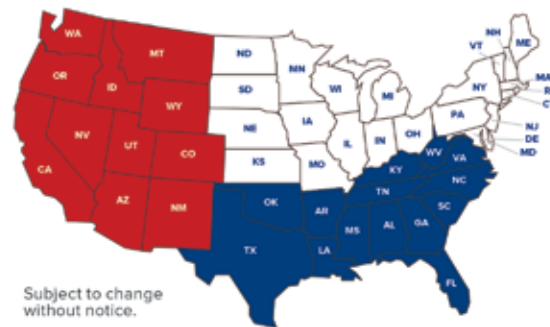

Subject to change without notice.



2021 Flat Rate Dealer Drop-Ship Program CANADA

2-3 DAY CARRIER EXPRESS SERVICE

To Commercial Dealer Addresses ONLY

ALL BOAT COVERS

FLAT RATE  
\$65.00 (US) EACH

ALL KNOCK-DOWN Bimini TOPS

FLAT RATE  
\$85.00 (US) EACH

RED PROVINCES - Extended/Remote delivery charges may apply. Please call for quotes.



2021 Flat Rate Dealer Drop-Ship Program UNITED STATES

UPS PROGRAM

To Commercial Dealer Addresses ONLY

ALL BOAT COVERS

FLAT RATE GROUND SHIPMENT  
\$16.00 EACH

ALL KNOCK-DOWN Bimini TOPS

FLAT RATE GROUND SHIPMENT  
\$29.00 EACH

Not in Stock? Not a Problem. Over 40,000 SKU's to choose from! For shipments to AK and HI - Please call for quotes.

MOTOR FREIGHT PROGRAM

To Commercial Dealer Addresses ONLY

FULLY-ASSEMBLED Bimini TOPS

RECEIVE UP TO 5 UNITS SHIPPED FOR ONE LOW PRICE

BLUE STATES \$130.00  
WHITE STATES \$155.00  
RED STATES \$180.00

Available through your marine distributor. For help at any time, Monday thru Friday, 8:00 a.m. - 5:30 p.m. (EST), call our special order specialists at 1-888-48-COVER. Ask for Denise or Carrie or email them at [DPrice@covercraft.com](mailto:DPrice@covercraft.com) • [CDeegenfelder@covercraft.com](mailto:CDeegenfelder@covercraft.com).

#3058007 (10/20)

- Electronics
- Trolling Motors
- Instruments
- Electrical
- Lighting
- Anchor & Dock
- Safety
- Steering, Controls
- Pumps
- Fuel System
- Seating & Pedestals
- Trailer
- Tops & Covers
- Perform.
- Propellers
- Engine & Care
- Cleaning & Care
- Paint & Paint Acc.
- Fun & Flotation
- Topside Acc.
- Cockpit & Deck
- Hardware, Fasteners
- Camouflage
- Misc.
- Comm.

**Carver Sun-DURA® Bimini Tops (3 Bow - 54" Tall x 6' Long) - UPSable**



- 100% Solution Dyed Polyester means Sun-DURA colors are part of the polyester fiber itself, rather than the dye adhering only to the surface of the fibers.
- 7 oz. marine grade polyester that offers superior resistance to harmful UV rays, fading, mildew, tearing and overall wear-and-tear.
- Unique finish provides exceptional water repellency while maintaining breathability for the health of the boat.
- All bimini tops are 3 Bow - 54" Tall x 6' Long.
- 7/8" brite-dipped anodized heavy wall aluminum tubing with high grade black nylon fittings.
- Doubled-walled main bow for added strength.
- Stainless steel snap hooks and eye straps.
- 316 grade stainless steel adjuster buckles and assembly fasteners.
- Matching boot included with heavy duty marine grade zipper that won't corrode.
- Weather resistant anti-wick thread used throughout canvas construction.
- Professional stitching, no raw edges.
- Made in USA. 7 Year warranty.

- Electronics
- Trolling Motors
- Instruments
- Electrical
- Lighting
- Anchor & Dock
- Safety
- Steering, Controls
- Pumps
- Fuel System
- Seating & Pedestals
- Trailer
- Tops & Covers**
- Perform.
- Propellers
- Engine & Care
- Cleaning & Care
- Paint & Paint Acc.
- Fun & Flotation
- Topside Acc.
- Cockpit & Deck
- Hardware, Fasteners
- Camouflage
- Misc.
- Comm.

Color	Black	Cobalt Blue	Maroon	Green	List Price
<b>FITS WIDTH: 67" - 72"</b>					
Complete Top Kit	<b>5-7900</b> (55402-BLK)	<b>5-7903</b> (55402-BLU)	<b>5-7905</b> (55402-BUR)	<b>5-7908</b> (55402-GRN)	<b>\$430.99</b> GO-6788200
Canvas Only	<b>5-8090</b> (402S02)	<b>5-8092</b> (402S14)	<b>5-8094</b> (402S08)	<b>5-8096</b> (402S15)	<b>\$214.29</b> GO-6788200
Boot Only	<b>5-8200</b> (B6772S-02)	<b>5-8203</b> (B6772S-14)			<b>\$40.09</b> FO-6082000
Frame Only	<b>5-8080</b> (55402)	<b>5-8080</b> (55402)	<b>5-8080</b> (55402)	<b>5-8080</b> (55402)	<b>\$233.49</b> FO-4436100
<b>FITS WIDTH: 73" - 78"</b>					
Complete Kit	<b>5-7911</b> (55403-BLK)	<b>5-7914</b> (55403-BLU)			<b>\$435.49</b> GO-8719200
Canvas Only	<b>5-8098</b> (403S02)	<b>5-8100</b> (403S14)	<b>5-8102</b> (403S08)		<b>\$216.39</b> FO-7415100
Boot Only	<b>5-8221</b> (B7378S-02)	<b>5-8215</b> (B7378S-14)			<b>\$40.09</b> FO-6082000
Frame Only	<b>5-8082</b> (55403)	<b>5-8082</b> (55403)			<b>\$235.99</b> FO-9156100
<b>FITS WIDTH: 79" - 84"</b>					
Complete Kit	<b>5-7923</b> (55404-BLK)	<b>5-7926</b> (55404-BLU)		<b>5-7931</b> (55404-GRN)	<b>\$463.49</b> GO-4501300
Canvas Only	<b>5-8106</b> (404S02)	<b>5-8108</b> (404S14)		<b>5-8112</b> (404S15)	<b>\$229.79</b> FO-5806100
Boot Only	<b>5-8224</b> (B7984S-02)	<b>5-8227</b> (B7984S-14)			<b>\$37.79</b> FO-5462000
Frame Only	<b>5-8084</b> (55404)	<b>5-8084</b> (55404)		<b>5-8084</b> (55404)	<b>\$240.79</b> FO-5586100
<b>FITS WIDTH: 85" - 90"</b>					
Complete Kit	<b>5-7934</b> (55405-BLK)	<b>5-7937</b> (55405-BLU)			<b>\$471.89</b> GO-7161300
Canvas Only	<b>5-8114</b> (405S02)	<b>5-8116</b> (405S14)			<b>\$243.89</b> FO-2707100
Boot Only	<b>5-8236</b> (B8590S-02)	<b>5-8239</b> (B8590S-14)			<b>\$40.09</b> FO-6082000
Frame Only	<b>5-8086</b> (55405)	<b>5-8086</b> (55405)			<b>\$268.09</b> FO-6678100
<b>FITS WIDTH: 91" - 96"</b>					
Complete Kit	<b>5-7946</b> (55406-BLK)	<b>5-7949</b> (55406-BLU)			<b>\$517.99</b> GO-5074300
Canvas Only	<b>5-8122</b> (406S02)	<b>5-8124</b> (406S14)			<b>\$266.89</b> FO-2868100
Boot Only	<b>5-8248</b> (B9196S-02)	<b>5-8251</b> (B9196S-14)			<b>\$40.09</b> FO-6082000
Frame Only	<b>5-8088</b> (55406)	<b>5-8088</b> (55406)			<b>\$271.39</b> FO-7998100

**BIMINI TOP FRAMES/ALUMINUM FRAME WITH NYLON FITTINGS**

Order No.	Mfg. No.	Height	Length	Width	Bows	List Price	Order No.	Mfg. No.	Height	Length	Width	Bows	List Price	
<b>5-8051</b>	(55201)	36" Only	6'	61" - 66"	3	<b>\$229.09</b>	F0-6306100	<b>5-8066</b>	(55306)	46"/36"	6'	91" - 96"	3	<b>\$273.59</b>
<b>5-8052</b>	(55202)	36" Only	6'	67" - 72"	3	<b>\$229.89</b>	F0-2906100	<b>5-8080</b>	(55402)	54"	6'	67" - 72"	3	<b>\$233.49</b>
<b>5-8053</b>	(55203)	36" Only	6'	73" - 78"	3	<b>\$229.09</b>	F0-6306100	<b>5-8082</b>	(55403)	54"	6'	73" - 78"	3	<b>\$235.99</b>
<b>5-8054</b>	(55204)	36" Only	6'	79" - 84"	3	<b>\$248.79</b>	F0-5147100	<b>5-8084</b>	(55404)	54"	6'	79" - 84"	3	<b>\$240.79</b>
<b>5-8055</b>	(55205)	36" Only	6'	85" - 90"	3	<b>\$264.29</b>	F0-0058100	<b>5-8086</b>	(55405)	54"	6'	85" - 90"	3	<b>\$268.09</b>
<b>5-8056</b>	(55206)	36" Only	6'	91" - 96"	3	<b>\$273.59</b>	F0-1519100	<b>5-8088</b>	(55406)	54"	6'	91" - 96"	3	<b>\$271.39</b>
<b>7000218</b>	(55207)	36" Only	6'	97" - 103"	3	<b>\$291.59</b>	F0-1140200	<b>7000220</b>	(55702)	54"	8'	67" - 72"	4	<b>\$246.59</b>
<b>5-8061</b>	(55301)	46"/36"	6'	61" - 66"	3	<b>\$229.09</b>	F0-6306100	<b>5-8070</b>	(55703)	54"	8'	73" - 78"	4	<b>\$272.59</b>
<b>5-8062</b>	(55302)	46"/36"	6'	67" - 72"	3	<b>\$223.69</b>	F0-8565100	<b>5-8071</b>	(55704)	54"	8'	79" - 84"	4	<b>\$269.99</b>
<b>5-8063</b>	(55303)	46"/36"	6'	73" - 78"	3	<b>\$228.99</b>	F0-9206100	<b>5-8072</b>	(55705)	54"	8'	85" - 90"	4	<b>\$275.19</b>
<b>5-8064</b>	(55304)	46"/36"	6'	79" - 84"	3	<b>\$244.29</b>	F0-0017100	<b>5-8073</b>	(55706)	54"	8'	91" - 96"	4	<b>\$280.49</b>
<b>5-8065</b>	(55305)	46"/36"	6'	85" - 90"	3	<b>\$267.29</b>	F0-0178100	<b>5-8074</b>	(55707)	54"	8'	97" - 102"	4	<b>\$324.99</b>

**SPECIAL HANDLING MAY APPLY**



**Carver Outdura Bimini Tops (3 Bow - 54" Tall x 6' Long) - NOT UPSable**



- 100% solution dyed marine acrylic 9.25 oz. highly UV and mildew resistant.
- Excellent resistance to fading and rot.
- Extremely water repellent. Excellent sun blockage.
- All bimini tops are 3 Bow - 54" Tall x 6' Long.
- Full frame construction for easy mounting to boat.
- 7/8" brite-dipped anodized heavy wall aluminum tubing with high grade black nylon fittings.
- Matching boot included.
- Endorsed by The Skin Cancer Foundation.
- Made in USA. 10 year warranty.

Color	Black	Burgundy	Gray	Green	Navy	Pacific Blue	Red	Sand	Teal	List Price
<b>FITS WIDTH: 60" - 66"</b>										
Complete Top Kit	<b>5-3200</b> (A5463TB-2)		<b>5-3230</b> (A5463TB-10)	<b>5-3240</b> (A5463TB-15)	<b>5-3250</b> (A5463TB-5)	<b>5-3252</b> (A5463TB-4)		<b>5-3270</b> (A5463TB-16)		<b>\$472.89</b> F0-2013300
<b>FITS WIDTH: 67" - 72"</b>										
Complete Top Kit	<b>5-3290</b> (A5469TB-2)	<b>5-3300</b> (A5469TB-8)	<b>5-3310</b> (A5469TB-10)		<b>5-3330</b> (A5469TB-5)	<b>5-3332</b> (A5469TB-4)		<b>5-3350</b> (A5469TB-16)	<b>5-3360</b> (A5469TB-3)	<b>\$477.99</b> F0-9543300
<b>FITS WIDTH: 73" - 78"</b>										
Complete Top Kit	<b>5-3370</b> (A5475TB-2)	<b>5-3400</b> (A5475TB-8)	<b>5-3410</b> (A5475TB-10)	<b>5-3420</b> (A5475TB-15)	<b>5-3430</b> (A5475TB-5)	<b>5-3432</b> (A5475TB-4)	<b>5-3440</b> (A5475TB-7)	<b>5-3450</b> (A5475TB-16)	<b>5-3460</b> (A5475TB-3)	<b>\$482.99</b> F0-9083300
<b>FITS WIDTH: 79" - 84"</b>										
Complete Top Kit	<b>5-3470</b> (A5481TB-2)	<b>5-3490</b> (A5481TB-8)	<b>5-3500</b> (A5481TB-10)		<b>5-3520</b> (A5481TB-5)	<b>5-3522</b> (A5481TB-4)	<b>5-3530</b> (A5481TB-7)	<b>5-3540</b> (A5481TB-16)	<b>5-3550</b> (A5481TB-3)	<b>\$515.09</b> F0-6506300
<b>FITS WIDTH: 85" - 90"</b>										
Complete Top Kit	<b>5-3560</b> (A5487TB-2)	<b>5-3580</b> (A5487TB-8)	<b>5-3590</b> (A5487TB-10)	<b>5-3600</b> (A5487TB-15)	<b>5-3610</b> (A5487TB-5)	<b>5-3612</b> (A5487TB-4)	<b>5-3620</b> (A5487TB-7)	<b>5-3630</b> (A5487TB-16)		<b>\$548.89</b> F0-2248300
<b>FITS WIDTH: 91" - 96"</b>										
Complete Top Kit	<b>5-3650</b> (A5493TB-2)		<b>5-3680</b> (A5493TB-10)		<b>5-3700</b> (A5493TB-5)	<b>5-3702</b> (A5493TB-4)		<b>5-3720</b> (A5493TB-16)	<b>5-3730</b> (A5493TB-3)	<b>\$555.59</b> F0-1988300

**Carver White Vinyl Full Frame Bimini Tops (3 Bow - 6' Long) - NOT UPSable**



White Vinyl



- Weatherproof vinyl 14 oz. with charcoal denim backing.
- Waterproof, all-weather finish.
- Resistant to dirt, grease and mildew. Excellent sun blockage.
- Easy to handle, fold and store.
- All bimini tops are 3 Bow - 6' Long.
- 7/8" brite-dipped anodized heavy wall aluminum tubing with high grade black nylon fittings.
- Sewn in bow sleeve helps eliminate "parachuting" effect.
- Both horizontal and vertical hardware included.
- Adjustable polypropylene tie down straps with heavy duty snaps and metal adjusters.
- Made in USA. 5 year warranty.

Order No.	Mfg. No.	Width	Height	List Price
<b>5-2010</b>	(V5457TB)	54" - 60"	54"	<b>\$403.29</b> F0-0328200
<b>5-2030</b>	(V5463TB)	60" - 66"	54"	<b>\$426.69</b> F0-8689200
<b>5-2050</b>	(V5469TB)	67" - 72"	54"	<b>\$411.89</b> F0-2388200
<b>5-2070</b>	(V5475TB)	73" - 78"	54"	<b>\$415.49</b> F0-4809200
<b>5-2090</b>	(V5481TB)	79" - 84"	54"	<b>\$437.69</b> F0-8360300
<b>5-2110</b>	(V5487TB)	85" - 90"	54"	<b>\$466.99</b> F0-9862300
<b>5-2130</b>	(V5493TB)	91" - 96"	54"	<b>\$493.29</b> F0-0354300
<b>5-2160</b>	(V6081TB)	79" - 84"	60"	<b>\$469.89</b> F0-2982300



**SPECIAL HANDLING MAY APPLY**



- Electronics
- Trolling Motors
- Instruments
- Electrical
- Lighting
- Anchor & Dock
- Safety
- Steering, Controls
- Pumps
- Fuel System
- Seating & Pedestals
- Trailering
- Tops & Covers**
- Perform.
- Propellers
- Engine & Care
- Cleaning & Care
- Paint & Paint Acc.
- Fun & Flotation
- Topside Acc.
- Cockpit & Deck
- Hardware, Fasteners
- Camouflage
- Misc.
- Comm.

- Electronics
- Trolling Motors
- Instruments
- Electrical
- Lighting
- Anchor & Dock
- Safety
- Steering, Controls
- Pumps
- Fuel System
- Seating & Pedestals
- Trailer
- Tops & Covers**
- Perform.
- Propellers
- Engine & Care
- Cleaning & Care
- Paint & Paint Acc.
- Fun & Flotation
- Topside Acc.
- Cockpit & Deck
- Hardware, Fasteners
- Camouflage
- Misc.
- Comm.

**Carver Square Tube Pontoon Tops (4 Bow - 1" Square Tube Frame)**



**CANVAS AND BOOT**

- Weatherproof vinyl 14 oz. with charcoal denim backing.
- Waterproof, all-weather finish. Resistant to dirt, grease and mildew.
- Excellent sun blockage. Easy to handle, fold and store.
- Made in USA.
- 5 year warranty.

Order No.	Mfg. No.	Color	Fits Deck Width	List Price	
<b>5-8131</b>	(510WV)	White	96" or 102"	<b>\$214.29</b>	F0-0005100

**CANVAS AND BOOT**

- 100% solution dyed marine acrylic 9.25 oz.
- Highly UV and mildew resistant. Excellent sun blockage.
- Excellent resistance to fading and rot. Extremely water repellent.
- Endorsed by the American Cancer Society and the Skin Cancer Foundation.
- Made in USA.
- 10 Year warranty.

Order No.	Mfg. No.	Color	Fits Deck Width	List Price	
<b>5-8143</b>	(510A04)	Pacific Blue	96" or 102"	<b>\$341.09</b>	F0-6783200
<b>5-8155</b>	(510A08)	Burgundy	96" or 102"	<b>\$341.09</b>	F0-6783200
<b>5-8167</b>	(510A03)	Teal	96" or 102"	<b>\$341.09</b>	F0-6783200
<b>5-8179</b>	(510A15)	Green	96" or 102"	<b>\$341.09</b>	F0-6783200
<b>5-8181</b>	(510A10)	Gray	96" or 102"	<b>\$341.09</b>	F0-6783200
<b>5-8193</b>	(510A07)	Red	96" or 102"	<b>\$356.39</b>	F0-7494200

**FRAME ONLY**

- Designed for pontoon boats.
- The tough, rigid 1" square satin-finish tube compliments the rails on the pontoon boat.
- All 4-bow square tube bimini tops come with an attached rear brace kit with quick release pins, high grade domestic nylon fittings and matching zippered storage boot.
- Frames are ready to assemble.
- UPSable.

Order No.	Mfg. No.	Height	Length	Fits Deck Width	List Price	
<b>7000216</b>	(50510)	54"	8'	96" or 102"	<b>\$323.19</b>	F0-3262200

**Carver Camouflage Round Tube Bimini Tops - NOT UPSable**



Mossy Oak Shadowgrass

- Pre-Assembled.
- An excellent choice for the avid hunter and/or for the boater that simply likes camouflage!
- 100% marine grade polyester.
- 8 oz., strong and durable.
- Mossy Oak Camo UV inhibitors for UV stabilization.
- Durable water repellent, anti-fungal and anti-microbial finish.
- All bimini tops are 3 Bow - 54" Tall x 6' Long.
- 7/8" round anodized heavy wall aluminum black tubing with high grade black nylon fittings.
- Color options: Mossy Oak Shadowgrass and Mossy Oak Break-Up. (Available in additional sizes - Special Order Only).
- 5 Year warranty.

**MOSSY OAK SHADOWGRASS**

Order No.	Mfg. No.	Fits Width	List Price	
<b>5-3372</b>	(C5469TBB-SG)	67" - 72"	<b>\$521.09</b>	F0-6746300
<b>5-3462</b>	(C5475TBB-SG)	73" - 78"	<b>\$549.49</b>	F0-4648300
<b>5-3555</b>	(C5481TBB-SG)	79" - 84"	<b>\$557.29</b>	F0-0109300
<b>5-3645</b>	(C5487TBB-SG)	85" - 90"	<b>\$590.29</b>	F0-0231400

**SPECIAL HANDLING MAY APPLY**



**Marpac OSB - Overhead Storage Bag**



**Life Jackets Not Included**



- 600 denier polyester and nylon construction.
- Keeps jackets out of the way and easily accessible.
- Attaches fore or aft to most Bimini or T-Tops.
- Mesh top allows wet jackets to breath.
- 3 mesh and 2 solid pockets adds convenient extra storage.
- UV, mold and water resistant.
- Shock cord webbing holds towels, charts and more.
- Easy to attach with four strong 2" wide straps with nylon buckles.
- Includes installation hardware for bimini tops with canvas sleeves covering the frame.

Order No.	Mfg. No. / Description	List Price
<b>7-7002</b>	(TT001) Holds Up To 6 Jackets, 37" W x 20" D x 7" H	<b>\$51.99</b> G0-3843000

**Kwik T-BAG™ T-Top and Bimini Top Storage Packs**



**Life Jackets Not Included**



- Designed to hold Type II life jackets.
- Easily mount to most T-Tops, bimini tops and pontoon tops.
- Manufactured from durable 600-denier UV and water-resistant polyester pack cloth.
- Features: Main compartment has a nylon zipper, 2 zippered compartments, three mesh pockets, a stretch cord zigzagging across the bottom.

Order No.	Mfg. No. / Description	List Price
<b>587658</b>	(PFD-T4) Holds 4 Jackets, 25" W x 20" D x 6" H	<b>\$51.99</b> F0-9363000
<b>587660</b>	(PFD-T6) Holds 6 Jackets, 37" W x 20" D x 6" H	<b>\$59.99</b> F0-9914000

**Boater Sports Telescopic Boat Cover Support Poles**



- 1" diameter.
- Twist to lock and unlock.
- Use the telescopic adjustable pole and help eliminate standing water.
- Rubber tips at both ends.
- Deluxe model includes canvas snap and mushroom head.

Order No.	Mfg. No. / Description	List Price
<b>1-56202</b>	(56202) Standard Pole 28" - 48"	<b>\$16.39</b> H0-3890000
<b>1-56201</b>	(56201) Deluxe Pole 36" - 64"	<b>\$26.19</b> H0-1751000

**Carver Telescoping Boat Cover Support Pole**



- Prevent dry rot and mildew.
- Designed to support the cover so that water does not pool.
- Constructed of anodized aluminum tubing that can be adjusted from 22" to 70".
- Support pole with snap and vinyl end.

Order No.	Mfg. No.	List Price
<b>820729</b>	(60000)	<b>\$25.29</b> F0-0771000

**Camco Boat Cover Support Kit**



- Helps prevent water from pooling in low places on boat cover.
- Helps maintain the quality of your boat cover.
- Height adjusts 30" to 50" to fit different boat styles.
- Fits most boats up to 22 feet long.

Order No.	Mfg. No. / Description	List Price
<b>583705</b>	(41970)	<b>\$46.29</b> F0-0423000

**Carver Boat Cover Support System**



- This system is designed for simplicity with two pre-installed, adjustable 20-foot straps that snap quickly to the rear tow hooks and one 40-foot adjustable strap to cradle the bow.
- System fits up to 28-foot boats.
- For pontoon boats, two systems can be easily joined to create a perfect "frame" for the boat cover.
- Each system comes with one adjustable (22" to 70") support pole with snap and vinyl end, system center, strap set and simple installation instructions

Order No.	Mfg. No. / Description	List Price
<b>700022</b>	(60008)	<b>\$46.59</b> F0-1623000

**Carver Boat Vent II**



- Boat Vent II can be added to any custom or semi-custom marine cover.
- Prolongs the life of your boat's upholstery by venting the enclosed area of warm, moist air preventing the growth of mold and mildew under the cover.
- When combined with a support pole (sold separately), the added support of proper tenting will shed rain, prohibiting pools of stagnant water from damaging the boat cover.

Order No.	Mfg. No. / Description	List Price
<b>820793</b>	(VENT II)	<b>\$19.99</b> F0-9931000



- Electronics
- Trolling Motors
- Instruments
- Electrical
- Lighting
- Anchor & Dock
- Safety
- Steering, Controls
- Pumps
- Fuel System
- Seating & Pedestals
- Trailering
- Tops & Covers**
- Perform.
- Propellers
- Engine & Care
- Cleaning & Care
- Paint & Paint Acc.
- Fun & Flotation
- Topside Acc.
- Cockpit & Deck
- Hardware, Fasteners
- Camouflage
- Misc.
- Comm.

**Boater Sports Boat Cover Tie Down Kit**



- 12 Pack of black nylon boat cover tie downs to secure a boat cover.
- Dimensions: 1" wide x 8' length.

Order No. Mfg. No. / Description List Price  
**1-55133** (55133) **\$25.79** H0-7451000

**Carver Boat Cover Tie Down Kit**



- An absolute must for protecting your boat and extending the life of your boat cover.
- This is an efficient, effective way to secure your boat cover when trailering.
- Constructed of heavy duty 1" black polypropylene webbing and convenient quick-release buckles.
- Unlike bungee cords, these durable tie-downs don't stretch, so they won't tear your cover or damage your boat.
- Each kit contains twelve 8-foot straps.

Order No. Mfg. No. / Description List Price  
**820705** (61000) **\$24.79** F0-5371000

**Perko Fig. 578 Boat Cover Sockets**



- Chrome plated zinc alloy.
- Overall length 3-1/4". Overall width 5/8".
- Opening 1-7/8" x 7/16".
- Uses #6 fasteners.
- Will accommodate 3/8" wood or plastic battens up to 1-3/4" wide.
- Sold per pair per skin packed card.

Order No. Mfg. No. / Description List Price  
**541056** (0578 DPO CHR) **\$10.19** G0-3860000

**Marpac Canvas Fastener Kit**



- For repairing canvas covers, tarps, boat covers, sail covers or any heavy fabric.
- 47 pieces with handy carrying case.
- Contains: (1) Stainless steel snap tool & die set, (6) stud wood screws, (10) brass caps (10) brass eye sockets and (10) eyelets.

Order No. Mfg. No. / Description List Price  
**7-54430** (54430) **\$11.99** G0-3080000

**Handi-Man Boat Cover Repair Kit**



- Include: Canvas tool, snap extenders, screw studs and more.
- 24 pieces.

Order No. Mfg. No. / Description List Price  
**731555** (561014) **\$18.29** H0-7901000

**Turn Button and Curtain Fasteners**

**Marpac Twist Stud Two Hole**



- Sold 2 per bag.

Order No. Description List Price  
**7-6199** Twist Stud Two Hole **\$6.59** H0-5930000

**Marpac Eyelet Stud and Washer**



- Sold 4 sets per bag.

Order No. Description List Price  
**7-6205** Eyelet Stud & Washer **\$9.09** H0-5450000

**Marpac Twist Stud Screw**



- #10-32 x 3/8".
- Sold 2 per bag.

Order No. Description List Price  
**7-6208** Twist Stud Screw **\$11.89** H0-3170000

**Handi-Man Marine Lift Screw Stud**



- #8 x 5/8".
- Sold 5 per bag.

Order No. Mfg. No. / Description List Price  
**385686** (560041) **\$11.89** H0-3170000

**Handi-Man Canvas Tools**



Order No. Mfg. No. / Description List Price  
**731535** (990690) Canvas Punch (6 holes sizes) **\$24.29** H0-7541000  
**731540** (990691) Canvas Pliers **\$20.79** H0-7421000

- Electronics
- Trolling Motors
- Instruments
- Electrical
- Lighting
- Anchor & Dock
- Safety
- Steering, Controls
- Pumps
- Fuel System
- Seating & Pedestals
- Trailer
- Tops & Covers
- Perform.
- Propellers
- Engine & Care
- Cleaning & Care
- Paint & Paint Acc.
- Fun & Flotation
- Topside Acc.
- Cockpit & Deck
- Hardware, Fasteners
- Camouflage
- Misc.
- Comm.

**Marpac Cap and Socket**



- Sold 6 sets per bag.

Order No.	Description	List Price
7-6178	1 1/64"	\$6.09 HO-5630000
7-6175	1/4"	\$6.09 HO-5630000

**Snap Screw Studs**



Order No.	Description	List Price
542770	#8 x 5/8" 100 Per Box	\$46.69 HO-1082000
7-6190	#7 x 3/8" 6 Per Bag	\$6.09 HO-5630000

**Marpac Phillips Machine Screw Stud**



- Stainless steel.
- Sold 5 per bag.

Order No.	Description	List Price
7-6196	10-32 x 3/8"	\$7.89 HO-3740000

**Marpac "Dot" Type Fastener Installation Tool**



- Easy to use.
- Complete instructions included.

Order No.	Description	List Price
7-6211	Installation Tool	\$11.89 HO-3170000

**Marpac Stud and Eyelet**



- Sold 6 sets per bag.

Order No.	Description	List Price
7-6181	Stud and Eyelet	\$6.09 HO-5630000

**Handi-Man Marine Eyelet**



- 1/4".
- Sold 100 per box.

Order No.	Mfg. No. / Description	List Price
543353	(560618)	\$7.89 HO-3740000

**Handi-Man Marine Button Barrel & Socket Snap**



- Nickel plated brass.
- Sold 100 per box.

Order No.	Mfg. No. / Description	List Price
543290	(560578) Button Barrel	\$14.19 HO-1580000
543315	(560588) Socket Snap	\$12.29 HO-7370000

**Marpac Snap Caps**



- Cap your screws with molded plastic caps.
- Sold 10 per bag.

Order No.	Description	List Price
7-6050	Fits Screw Sizes: #6 and #8 White	\$3.39 HO-3020000
7-6055	Fits Screw Sizes: #6 and #8 Black	\$3.39 HO-3020000
7-6060	Fits Screw Sizes: #10 and #12 White	\$3.39 HO-3020000
7-6065	Fits Screw Sizes: #10 and #12 Black	\$3.39 HO-3020000

**Handi-Man Marine Extend-A-Snap**



- Avoid shrinkage of canvas covers.
- With the Extend-A-Snaps, gain 3/4" of an inch per side of the cover.
- These snaps let you stretch your boat cover to reach those hard-to-get-snaps.

Order No.	Mfg. No. / Description	List Price
543292	(560261) Sold 4 Per Pack	\$8.19 HO-1940000
543293	(560261-CLIP) Clip Strip	\$8.99 HO-9350000

- Electronics
- Trolling Motors
- Instruments
- Electrical
- Lighting
- Anchor & Dock
- Safety
- Steering, Controls
- Pumps
- Fuel System
- Seating & Pedestals
- Trailer
- Tops & Covers**
- Perform.
- Propellers
- Engine & Care
- Cleaning & Care
- Paint & Paint Acc.
- Fun & Flotation
- Topside Acc.
- Cockpit & Deck
- Hardware, Fasteners
- Camouflage
- Misc.
- Comm.



**Marpac Hinge Rail Mount Jaw Slide**



- Simplifies bimini top installation.
- Allows bimini top installation on existing hand rails.
- For use with 7/8" or 1" tubing.

Order No.	Description	List Price
7-0196	Jaw Slide	\$17.69 GO-5811000

**Marpac Top Slides with Set Screw**



- Stainless steel bolt and set screw.

Order No.	Description	List Price
7-0197	Tube 7/8" Stainless Steel	\$10.59 GO-0170000
7-0997	Tube 1" Stainless Steel	\$10.89 GO-0370000
7-0335	Tube 3/4" Black Nylon	\$3.19 GO-4120000
7-0333	Tube 7/8" Black Nylon	\$3.29 GO-0220000

**Boater Sports Round Jaw Slides**



- High impact nylon construction for exceptional durability.
- Stainless steel screw.

Order No.	Mfg. No. / Description	List Price
1-55174	(55174) 7/8" Black Nylon Sold Each	\$3.59 HO-5120000
1-55176	(55176) 7/8" White Nylon Sold Each	\$3.79 HO-7220000

**Marpac Inside Eye End Tubes - Black Nylon**



Order No.	Description	List Price
7-0325	3/4" Black Nylon	\$2.19 GO-7410000
7-0327	7/8" Black Nylon	\$2.19 GO-7410000

**Boater Sports Internal Eye End**



- High impact nylon construction for exceptional durability.
- Sold each.

Order No.	Mfg. No. / Description	List Price
1-55148	(55148) 3/4" White Nylon	\$2.49 HO-9410000

**Marpac Top Caps with Set Screw**



Order No.	Description	List Price
7-0194	Tube 7/8" Stainless Steel	\$9.49 GO-6360000
7-0195	Tube 1" Stainless Steel	\$10.59 GO-0170000
7-0331	Tube 3/4" Black Nylon	\$2.19 GO-7410000
7-0329	Tube 7/8" Black Nylon	\$2.69 GO-0810000

**Boater Sports External Eye Ends**



Order No.	Mfg. No. / Description	List Price
1-55162	(55162) 3/4" Black Nylon Sold Each	\$2.79 HO-7610000
1-55164	(55164) 3/4" White Nylon Sold Each	\$2.79 HO-7610000

- Electronics
- Trolling Motors
- Instruments
- Electrical
- Lighting
- Anchor & Dock
- Safety
- Steering, Controls
- Pumps
- Fuel System
- Seating & Pedestals
- Trailering
- Tops & Covers**
- Perform.
- Propellers
- Engine & Care
- Cleaning & Care
- Paint & Paint Acc.
- Fun & Flotation
- Topside Acc.
- Cockpit & Deck
- Hardware, Fasteners
- Camouflage
- Misc.
- Comm.

**Marpac Swivel Deck Hinge - Stainless Steel**



- Swivel allows deck hinge to be mounted on almost any angle.
- Use with any bimini top cap fitting.

Order No.	Description	List Price
<b>7-0203</b>	Swivel Deck Hinge	<b>\$18.69</b> G0-2521000

**Boater Sports Deck Hinge**



- 7/8"
- Stainless steel hinge pin.
- Pivoting deck mount.
- Sold per pair.

Order No.	Mfg. No. / Description	List Price
<b>1-55098</b>	(55098) White Nylon	<b>\$6.79</b> H0-7040000

**Marpac Side Mount Deck Hinges**



Order No.	Description		List Price
<b>7-0200</b>	2 Hole	Stainless Steel	<b>\$11.29</b> G0-6570000
<b>7-0344</b>	2 Hole	Black Nylon	<b>\$2.89</b> G0-4910000

**Accon Stainless Steel Quick Release Tube Adapters**

*Accon Marine*



- Quick release 316 stainless steel hinge.
- Tube adapter fits 1" bimini tops, flag poles or straight handrails.
- Easily remove or install top without having to keep track of screws and pins.
- The hinge snaps into base and stays attached to bimini when separated.

Order No.	Mfg. No. / Description	
<b>Special Order</b>	(411) Surface Mount, Round	<b>POR</b>
<b>Special Order</b>	(412) Flush Mount with Oval Base	<b>POR</b>
<b>Special Order</b>	(413) Flush Mount	<b>POR</b>

**Marpac Deck Hinges**



Order No.	Description		List Price
<b>7-0198</b>	Angled Base	Stainless Steel	<b>\$10.29</b> G0-9860000
<b>7-0199</b>	90° Base	Stainless Steel	<b>\$10.69</b> G0-6170000
<b>7-0999</b>	Removable Pin	Stainless Steel	<b>\$12.69</b> G0-0580000
<b>7-0294</b>	Large Angled	Black Nylon	<b>\$5.99</b> G0-1040000
<b>7-0302</b>	Slide Lock	Black Nylon	<b>\$21.09</b> G0-3141000
<b>7-0303</b>	Large Pattern	Black Nylon	<b>\$2.59</b> G0-4710000
<b>7-0347</b>	Small Pattern	Black Nylon	<b>\$3.59</b> G0-1420000

**Boater Sports Square Internal Eye Ends - Nylon**



- High impact nylon construction for exceptional durability.
- Sold per pair.

Order No.	Mfg. No. / Description	List Price
<b>7-55178</b>	(55178) 3/4" Black Nylon	<b>\$3.89</b> G0-1620000
<b>1-55179</b>	(55179) 3/4" White Nylon	<b>\$4.19</b> H0-1520000

**Accon Stainless Steel Quick Release Bimini Hinges**

*Accon Marine*



- Easily remove or install top without having to keep track of screws and pins.
- The hinge snaps into base and stays attached to bimini when separated.
- Adapter can be inserted four different ways, 90° apart.

Order No.	Mfg. No. / Description	
<b>Special Order</b>	(402) Flush Mount	<b>POR</b>
<b>Special Order</b>	(403) Rail Mount, Fits 7/8" and 1" Rail	<b>POR</b>
<b>Special Order</b>	(404) Round Surface Mount	<b>POR</b>
<b>Special Order</b>	(405) Flush Mount, 1-1/4" Square Tubing	<b>POR</b>

- Electronics
- Trolling Motors
- Instruments
- Electrical
- Lighting
- Anchor & Dock
- Safety
- Steering, Controls
- Pumps
- Fuel System
- Seating & Pedestals
- Trailer
- Tops & Covers**
- Perform.
- Propellers
- Engine & Care
- Cleaning & Care
- Paint & Paint Acc.
- Fun & Flotation
- Topside Acc.
- Cockpit & Deck
- Hardware, Fasteners
- Camouflage
- Misc.
- Comm.

**Accon QR Bimini Top Post Hinges**

*Accon Marine*



- Mounts sideways to accommodate bimini tops for direct post mounting.
- Surface mount, no cut-outs are necessary.
- Easily remove or install top without having to keep track of screws and pins.
- The hinge snaps into base and stays attached to bimini when separated.

Order No.	Mfg. No. / Description	
<b>Special Order</b>	(401-7/8) For 7/8" Tubing	<b>POR</b>
<b>Special Order</b>	(401-1) For 1" Tubing	<b>POR</b>

**Accon Aluminum Surface Mount Quick Release Bimini Hinges**

*Accon Marine*



- Surface mount, no cut-out required.
- Quick Release aluminum hinge.
- Easily remove or install top without having to keep track of screws and pins.
- The hinge snaps into base and stays attached to bimini when separated.
- Fasten with two #8 screws (not included).

Order No.	Mfg. No. / Description	
<b>Special Order</b>	(410-C) Chrome Plated	<b>POR</b>
<b>Special Order</b>	(410-P-C) Chrome Plated, Post Only	<b>POR</b>
<b>Special Order</b>	(410-C-B) Chrome Plated, Base Only	<b>POR</b>
<b>Special Order</b>	(410-W) White Powder Coated	<b>POR</b>
<b>Special Order</b>	(410-P-W) White Powder Coated, Post Only	<b>POR</b>
<b>Special Order</b>	(410-W-B) White Powder Coated, Base Only	<b>POR</b>

**Accon Shims for Quick Release Bimini Hinges**

*Accon Marine*



- Made of UV resistant plastic.
- Allows our quick release bimini hinges to be mounted to 1.9, 2.36, and 3.0 diameter tubing.
- Made in silver to match both stainless steel and aluminum.
- For use with part numbers: 401, 401-7/8, 401-1, 415, 401-R-5 and 401-R-1.

Order No.	Mfg. No. / Description	
<b>Special Order</b>	(401-S-1.9) Diameter 1.9"	<b>POR</b>
<b>Special Order</b>	(401-S-2.36) Diameter 2.36"	<b>POR</b>
<b>Special Order</b>	(401-S-3.0) Diameter 3"	<b>POR</b>

**Accon Rubber Gaskets for Quick Release Bimini Hinge**

*Accon Marine*



- Creates a more finished look when mounting quick release bimini hinges.
- Separates dissimilar metals.
- White or Black.
- For use with part numbers: 401, 401-7/8, 401-1, 415, 401-R-5 and 401-R-1.

Order No.	Mfg. No. / Description	
<b>Special Order</b>	(401-GB) Black	<b>POR</b>
<b>Special Order</b>	(401-GW) White	<b>POR</b>

**Accon Low Profile Quick Release Bimini Hinge for Straps**

*Accon Marine*



- Low profile quick release 316 stainless steel hinge.
- Surface mount, no cut-outs necessary.
- Holds down bimini straps.
- Easily remove or install top without having to keep track of screws and pins.
- The hinge snaps into base and stays attached to bimini when separated.
- Fasten with two #10 screws (not included).

Order No.	Mfg. No. / Description	
<b>Special Order</b>	(415)	<b>POR</b>
<b>Special Order</b>	(415-P) Post Only	<b>POR</b>

**Accon Surface Mount Quick Release Bimini Top Hinge**

*Accon Marine*



- Low profile quick release 316 stainless steel hinge.
- Surface mount, no cut-outs are necessary.
- Easily remove or install top without having to keep track of screws and pins.
- The hinge snaps into the base and stays attached to the bimini top when separated.
- Fasten with two #10 screws (not included).

Order No.	Mfg. No. / Description	
<b>Special Order</b>	(401) Quick Release Bimini Hinge	<b>POR</b>
<b>Special Order</b>	(401-P) Post Only	<b>POR</b>
<b>Special Order</b>	(401-320) Hinge for Plastic Eye Ends	<b>POR</b>
<b>Special Order</b>	(401-P-320) Post Only for Hinge for Plastic Eye Ends	<b>POR</b>

**Accon 10° Shims for Quick Release Bimini Hinge**

*Accon Marine*



- Made of UV resistant plastic.
- Allows our quick release bimini hinges to be mounted at a 10° angle.
- Use two shims for a 20° angle.
- Neutral or Black.
- For use with part numbers: 401, 401-7/8, 401-1, 415, 401-R-5 and 401-R-1.

Order No.	Mfg. No. / Description	
<b>Special Order</b>	(401-3SN) Neutral	<b>POR</b>
<b>Special Order</b>	(401-3SB) Black	<b>POR</b>

**Accon Square Eye Ends**

*Accon Marine*



- 316 stainless steel hinge.
- For use with square tubing.

Order No.	Mfg. No. / Description	
<b>Special Order</b>	(430) For Use with 1-1/4" OD Tubing	<b>POR</b>
<b>Special Order</b>	(431) For Use with 1-1/8" OD Tubing	<b>POR</b>
<b>Special Order</b>	(432) For Use with 1" OD Tubing	<b>POR</b>

**Marpac Bimini Top Straps**



- 1" x 96" nylon web, adjustable.
- Fits most bimini tops.
- Sold per pair.

Order No.	Description	List Price	Mfg. No. / Description
7-0029	Black	\$6.79	G0-5540000
7-0030	White	\$6.79	G0-5540000

**Marpac Bimini Top Snaps**



- Stainless steel. 1" snap.
- Sold per pair.

Order No.	Description	List Price	Mfg. No. / Description
7-0277	Bimini Top Snap	\$3.49	G0-4320000

**Marpac Eye Straps**



- 1-3/4" long with 3/8" eye.
- Fasten with #10 oval head screws.
- Sold 4 per display card.

Order No.	Description	List Price	Mfg. No. / Description
7-0342	Eye Straps	\$1.59	G0-7010000

**Eye Straps**



- 304 stainless steel.
- Sold per pair.

Order No.	Mfg. No. / Description	List Price
2011608	(S-0296C) Length 2"	\$7.09
2011609	(S-0297C) Length 3"	\$8.09

**Perko Fig. 1242 Eye Straps**



- Chrome plated zinc alloy.
- Overall length 1-7/8", eye ID 5/16".
- Uses #8 fasteners.
- Sold 5 per display pack.

Order No.	Mfg. No. / Description	List Price
533681	(1242 DPO CHR)	\$10.99

**Boater Sports Bimini Top Replacement Straps**



- High impact 1" nylon webbing with adjustable buckle and stainless steel spring snap hook.
- Sold per foot.

Order No.	Mfg. No. / Description	List Price
1-576561	(576561) Black	\$0.19

**Boater Sports Dog Snaps/Webbing Hook**



- 304 stainless steel snap.
- Length 2-1/8".
- Snap opening 1/4".
- Webbing size 1".
- Sold per pair.

Order No.	Mfg. No. / Description	List Price
7001610	(S-0241C)	\$7.89

**Marpac Eye Straps**



- Type 304 forged stainless steel.
- Fasten with #10 oval head screws.
- 1-3/4" long with 3/8" eye.
- Sold 4 per display card.

Order No.	Description	List Price	Mfg. No. / Description
7-0502	Eye Straps	\$4.79	G0-1230000

**Perko Fig. 562 Eye Straps**

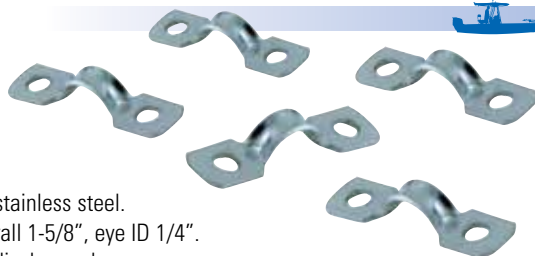

- 300 series stainless steel.
- Length overall 1-5/8", eye ID 1/4".
- Sold 5 per display pack.

Order No.	Mfg. No. / Description	List Price
540864	(0562 DPO STS)	\$12.19

- Electronics
- Trolling Motors
- Instruments
- Electrical
- Lighting
- Anchor & Dock
- Safety
- Steering, Controls
- Pumps
- Fuel System
- Seating & Pedestals
- Trailering
- Tops & Covers
- Perform.
- Propellers
- Engine & Care
- Cleaning & Care
- Paint & Paint Acc.
- Fun & Flotation
- Topside Acc.
- Cockpit & Deck
- Hardware, Fasteners
- Camouflage
- Misc.
- Comm.

- Electronics
- Trolling Motors
- Instruments
- Electrical
- Lighting
- Anchor & Dock
- Safety
- Steering, Controls
- Pumps
- Fuel System
- Seating & Pedestals
- Trailering
- Tops & Covers**
- Perform.
- Propellers
- Engine & Care
- Cleaning & Care
- Paint & Paint Acc.
- Fun & Flotation
- Topside Acc.
- Cockpit & Deck
- Hardware, Fasteners
- Camouflage
- Misc.
- Comm.

**Carver Bimini Top Brace Kit**



- Designed to hold your top up and out of the way when top is folded and not in use.
- Each package contains 2 braces which can be cut down to the desired length, 2 deck hinges, 2 unique hinged jaw slides that make installation easy by eliminating the need to disassemble the main bow and 2 pole clips to ensure the braces to the bimini frame and eliminate rattling while the top is folded down for travel or storage.
- All screws necessary for mounting are included. 1 pair per package.

Order No.	Mfg. No. / Description	List Price
<b>820731</b>	(62010) 48" Brace Kit, Aluminum	<b>\$69.09</b> FO-6384000

**Boater Sports Head Screws**



- High impact nylon handle with stainless steel screw. 1/4".
- Sold per pair.

Order No.	Mfg. No. / Description	List Price
<b>1-55144</b>	(55144) White	<b>\$4.29</b> HO-7520000

**Marpac Clevis Pin with Spring**



- Stainless steel.
- 1-1/4" clevis pin.

Order No.	Description	List Price
<b>7-55124</b>	(55124) No Lanyard	<b>\$5.89</b> GO-5930000
<b>7-55190</b>	(55190) With Lanyard	<b>\$6.39</b> GO-8240000

**Boater Sports Bimini Top Support Tube Kits**



- Rear brace assembly to easily fold back out of the way and securely brace when not in use.
- Includes two 7/8" x 40" tubes that can be cut to length, two deck mounts and hardware.

Order No.	Mfg. No. / Description	List Price
<b>1-56204</b>	(56204) Round Tube Support Kit, 7/8"	<b>\$34.29</b> HO-7502000
<b>1-56205</b>	(56205) Square Tube Support Kit, 1"	<b>\$44.39</b> HO-3662000

**Marpac Head Screws**



- 1/4" x 20 thread.
- Molded black nylon head. Stainless steel threads.
- Sold 2 per display card.

Order No.	Description	List Price
<b>7-0298</b>	Head Screws	<b>\$2.29</b> GO-3510000

**Marpac Pull Pin**



- Stainless steel.
- 1-1/4" clevis pin with lanyard.

Order No.	Description	List Price
<b>7-55126</b>	(55126)	<b>\$5.29</b> GO-4530000

**White Cap Quick Release Pins**



Order No.	Mfg. No. / Description	List Price
<b>2011568</b>	(S-1020C) 1/4" x 1"	<b>\$19.99</b> HO-9911000
<b>2011570</b>	(S-1025C) 5/16" x 1-5/8"	<b>\$28.29</b> HO-7961000

Order No.	Mfg. No. / Description	List Price
<b>2011569</b>	(S-1021C) 1/4" x 1"	<b>\$34.59</b> HO-5702000

**SPECIAL HANDLING MAY APPLY**



**Carver Bimini Top Slide Track Kits**



- Designed to allow a retracted top to slide into storage position, this is an alternative to a brace kit.
- Each aluminum slide track kit includes: 2 slide tracks, 2 sliding deck hinges with combined slide locks, 2 side-mount sliding deck hinges, 2 slide locks, 4 end caps and all necessary screws for mounting.
- One pair per package.

Order No.	Mfg. No. / Description	List Price	
820743	(62004) 18" Slide Track Kit	\$31.59	F0-1122000
820767	(62001) 36" Slide Track Kit	\$42.19	F0-3592000
820779	(62002) 48" Slide Track Kit	\$49.69	F0-8743000
820781	(62003) 60" Slide Track Kit	\$55.29	F0-0783000

**Airhead Tear-Aid® Fabric Repair**



- Fix punctures and tears on a variety of items.
- Its unique airtight, watertight and elastic composition stretches and springs back to keep the patch in place for a very long time.
- TEAR-AID stays put when ordinary repair products give out.
- UV resistant.
- The see-through patch makes it suitable for fabrics and vinyl of any color.
- Easy peel-and-stick application.

**FABRIC REPAIR KIT**

- Extremely handy for fixing tents, sleeping bags/pads, kiteboard bladders, sails, bicycle tubes, covers/awnings, fishing waders and more.

Order No.	Mfg. No. / Description	List Price	
586460	(AHTR-1A)	\$11.99	F0-9380000
586462	(AHTR-1A-R) 3" x 5' Roll	\$11.99	F0-9380000

**Marpac End Stops**



- Black nylon.
- Sold 2 per card.

Order No.	Description	List Price	
7-0349	End Stops	\$3.59	GO-1420000

**Taylor Made Replacement End Caps**



- Chrome plated zamak.
- Sold per pair.

Order No.	Mfg. No. / Description	List Price	
722416	(5962)	\$10.09	F0-6070000

**Star Brite Water-Based Waterproofing**



- Water-based Waterproofing adds and restores water repellency to new, delicate, aged, worn or sun-damaged fabrics.
- Use on boat tops, covers, cushions and other outdoor fabrics.
- The unique solvent-free, water-based formula is low-odor and can be used while the boat is in or near the water.
- It is also ideal for protecting outdoor gear.
- Non-PFOA contributing.
- Adds and restores water-repellency to new, delicate, aged, worn or sun-damaged fabrics.

Order No.	Mfg. No. / Description	List Price	
626502	(082222) 22 fl. oz.	\$18.89	GO-6621000

**Star Brite Waterproofing**



- Safe for all heavy duty, marine grade fabrics.
- For boat covers, bimini tops, sail covers, clothing and tents.
- Does not change color or feel of fabric.

Order No.	Mfg. No. / Description	List Price	
626513	(81922) 22 fl. oz.	\$20.69	GO-6831000
626504	(081964) 64 fl. oz.	\$37.89	GO-9352000
626518	(81900) Gallon	\$48.89	GO-6723000



**SPECIAL HANDLING MAY APPLY**



- Electronics
- Trolling Motors
- Instruments
- Electrical
- Lighting
- Anchor & Dock
- Safety
- Steering, Controls
- Pumps
- Fuel System
- Seating & Pedestals
- Trailer
- Tops & Covers
- Perform.
- Propellers
- Engine & Care
- Cleaning & Care
- Paint & Paint Acc.
- Fun & Flotation
- Topside Acc.
- Cockpit & Deck
- Hardware, Fasteners
- Camouflage
- Misc.
- Comm.

Marykate Fabric Waterproofing



- Premium grade heavy duty water repellent solution.
- Restores water repellency of cotton and synthetic fabrics.
- Contains no color or dyes.
- Use on boat covers, bimini tops, convertible tops, awnings, tents, clothing, footwear and more.
- Safe on Sunbrella, Sharkskin and other marine grade fabrics.

Order No.	Mfg. No. / Description	List Price
216597	(MK63128) Gallon	\$49.99 GO-9433000

Star Brite Snap & Zipper Lubricant



- Use on boat snaps, metal and plastic zippers to protect against corrosion, reduce wear and friction, prevent binding and repel salt spray deposits.
- Non-toxic, non-staining.
- Will not wash off.
- Protects from -65° F to +650° F.

Order No.	Mfg. No. / Description	List Price
627173	(89102) 1.75 oz. Tube	\$10.09 GO-6760000

Star Brite Sail & Canvas Cleaner



- Biodegradable.
- Cleans and brightens whites and colors.
- Concentrated formula.
- Safe and easy to use.
- Removes dirt, grease and mildew stains.
- Great for boat covers, bimini tops and sails.
- Does not weaken fabric or thread.
- Also cleans nylon or dacron sails.

Order No.	Mfg. No. / Description	List Price
626525	(82016) 16 fl. oz.	\$9.49 GO-6360000

Electronics

Trolling Motors

Instruments

Electrical

Lighting

Anchor & Dock

Safety

Steering, Controls

Pumps

Fuel System

Seating & Pedestals

Trailer

Tops & Covers

Perform.

Propellers

Engine & Care

Cleaning & Care

Paint & Paint Acc.

Fun & Flotation

Topside Acc.

Cockpit & Deck

Hardware, Fasteners

Camouflage

Misc.

Comm.